



ANNUAL SURVEY OF INDUSTRIES

2009-10 • VOLUME - I



भारत सरकार

सांख्यिकी एवं कार्यक्रम कार्यान्वयन मंत्रालय

केन्द्रीय सांख्यिकी कार्यालय (ओ. सी. स्केप)

कोलकाता

GOVERNMENT OF INDIA
MINISTRY OF STATISTICS AND
PROGRAMME IMPLEMENTATION
CENTRAL STATISTICS OFFICE
(INDUSTRIAL STATISTICS WING)
KOLKATA



उद्योगों का वार्षिक सर्वेक्षण
ANNUAL SURVEY OF INDUSTRIES

[दो खंडों में]
[IN TWO VOLUMES]
2009-2010

खंड-I
VOLUME-I

भारत सरकार
सांख्यिकी एवं कार्यक्रम कार्यान्वयन संस्थान
केन्द्रीय सांख्यिकी कार्यालय
(औद्योगिक सांख्यिकी स्कन्ध)
कोलकाता

GOVERNMENT OF INDIA
MINISTRY OF STATISTICS AND PROGRAMME
IMPLEMENTATION
CENTRAL STATISTICS OFFICE
(INDUSTRIAL STATISTICS WING)
KOLKATA

FOR INFORMATION OF THE USER

- **ASI DATA, PUBLISHED TABLES AND CUSTOMISED SPECIAL TABLES ARE NOW AVAILABLE IN ELECTRONIC MEDIA ON REQUEST ON CHARGEABLE BASIS. THE TERMS AND CONDITIONS ETC. FOR PROCUREMENT OF ASI DATA ARE GIVEN BELOW.**

A government department may procure the data free of cost only for the use of such data in public interest, which is to be certified and requisitioned only by the Head of the concerned government department. For research or study, organisational, public or private, the data are to be purchased as per normal procedure. The ASI data are now available in electronic media. For the exact price list of available data sets & other customised tables/data, this office may be contacted at the address given below. The data can be procured after obtaining an authorisation from Deputy Director General, CSO, IS Wing, Kolkata or Executive Director, Computer Centre, New Delhi. The prices including packaging & postal charges along with an undertaking in a specified format (as available with these offices) may be remitted by way of demand draft only, drawn in favour of: *Pay and Accounts Officer, Ministry of Statistics and Programme Implementation, Kolkata* payable at *Kolkata* in case of procurement from CSO, IS Wing, Kolkata or, *Pay and Accounts Officer, Ministry of Statistics and Programme Implementation, New Delhi*, payable at *New Delhi* in case of procurement from Computer Centre, New Delhi.

- **IN CASE OF ANY QUERY, THE OFFICE OF THE DEPUTY DIRECTOR GENERAL MAY BE CONTACTED AT THE FOLLOWING ADDRESS:**

**"CENTRAL STATISTICS OFFICE
INDUSTRIAL STATISTICS WING
MINISTRY OF STATISTICS AND PROGRAMME IMPLEMENTATION
1, COUNCIL HOUSE STREET
KOLKATA-700 001, INDIA"**

PHONE NO: 91-033-2248 1521

FAX: 91-033-2248 3501

E-MAIL: cso_isw@yahoo.co.in

WEB SITE: <http://www.mospi.nic.in>

PREFACE

The Annual Survey of Industries (ASI) provides information on important characteristics for objectively evaluating the industrial scenario of India. It helps planners and policy makers in framing policies for faster industrial development and also removing regional imbalances. To meet the challenges of liberalization and global competition, there is urgent requirement of release of timely, relevant and reliable industrial statistics. Timely release of survey results of ASI meets the requirements of Central/State Governments, research scholars and other stakeholders in the industrial development, both at domestic and international levels.

Industrial units registered under Sections 2m (i) and 2m (ii) of the Factories Act, 1948 and Bidi and Cigar establishments registered under the Bidi and Cigar Workers (Conditions of Employment) Act, 1966 are covered under ASI. The survey is carried out in the entire country. National Industrial Classification 2008 is being used for classification of the industrial establishments by industrial activities. All the industrial units are covered in two sectors: Census and Sample. In the census sector, the data from all the units employing 100 or more workers are collected. In sample sector, the data are collected by drawing a representative sample from all the units having less than 100 workers in such a manner that each industrial group is represented in each state.

The Field Operations Division of the National Sample Survey Office (NSSO) carries out the fieldwork for collection of data. For ASI 2009-10, the survey was carried out during the year 2010-11. The Industrial Statistics Wing (ISW), Kolkata of the Central Statistics Office (CSO) prepares the entire plan of the survey including data processing, validation, tabulation of ASI results and data dissemination. Computer Centre of the Ministry also disseminates the unit level data to the users and uploads the results of the survey in the website of the Ministry.

The ASI 2009-10 publication contains detailed results of factory sector in two volumes reflecting important economic characteristics at 2/3-digit level of industrial classification by States/Union Territories and 4-digit level of industrial classification at all India level. The Volume-I presents data relating to capital, employment and emoluments and several economic parameters relevant to industrial sector which, among others, include (i) number of factories; (ii) fixed/working capital; (iii) total inputs; (iv) total output; (v) depreciation; (vi) net value added etc. as well as summary of findings based on ASI 2009-10 results for easy comprehension. During the year 2009-10, Gross Value Added and Output have registered a growth rate of 14.05% and 14.06%, respectively over the previous year, i.e., 2008-2009. **From ASI 2009-10, the Volume-I will be published in e-media only.** The Volume-II of the publication provides details on material consumed and ex-factory value of products and by-products both at all India level as well as at the level of State/UTs. This volume is being published in e-media.

I record my appreciation for all the officers and staff members of NSSO (Field Operations Division), CSO (IS Wing and Economic Statistics Division) for their dedicated work in bringing out this publication.

We are striving to improve both content and presentation of the report and, therefore, welcome suggestions from all users of the results of the survey.



Swapan Kumar Das
Director General
Central Statistics Office
Ministry of Statistics & Programme Implementation
Govt. of India

ANNUAL SURVEY OF INDUSTRIES: 2009-2010
VOLUME – I

CONTENTS

SUBJECT	PAGE NO(S).
Preface	I
Contents	II
Section 1: Introduction	S1-1 – S1-5
Section 2: Summary of Findings	S2-1 – S2-25
Detailed Tables	
Table 1: Estimate of selected characteristics of factory sector by 4-digit industry class (NIC-2008) for all-India	T1-1 – T1-15
Table 2: Estimate of selected characteristics of factory sector by 3-digit industry group (NIC-2008) for each state/ut	T2-1 – T2-162
Table 2a: Estimate of selected characteristics of factory sector by 2-digit industry division (NIC-2008) for each state/ut	T2a-1 – T2a-83
Table 2b: Estimate of selected characteristics of factory sector by 2-digit industry division (NIC-2008) for all-India	T2b-1 – T2b-3
Table 3: Estimate of (i) employment, (ii) mandays employed and (iii) emoluments paid in the factory sector by their type for each 4-digit industry class (NIC-2008) for all India	T3-1 – T3-15
Table 4: Estimate of (i) employment, (ii) mandays employed and (iii) emoluments paid in the factory sector by their type for each 3-digit industry group (NIC-2008) for each state/ut	T4-1 – T4-162
Table 4a: Estimate of (i) employment, (ii) mandays employed and (iii) emoluments paid in the factory sector by their type for each 2-digit industry division (NIC-2008) for each state/ut	T4a-1 – T4a-86
Table 5: Fuels consumed in the factory sector by type of fuel for each 4-digit industry class (NIC-2008) for all-India	T5-1 – T5-4
Table 6: Fuels consumed in the factory sector by type of fuel for each 3-digit industry group (NIC-2008) for each state/ut	T6-1 – T6-51
Table 6a: Fuels consumed in the factory sector by type of fuel for each 2-digit industry division (NIC-2008) for each state/ut	T6a-1 – T6a-31
Table 7: Estimate of structural ratios and technical co-efficients for factory sector during 2004-05 to 2008-09	T7-1
Table 8: Estimate of RSE for few basic parameters at 2-digit industry division (NIC-2008) for all-India	T8-1
Annexure	
Annexure-I: Collection of Statistics Act and Rules	
Annexure-II: Sample Design and Estimation Procedure	
Annexure-III: ASI Schedule of Enquiry	
Annexure-IV: Concepts, Definitions and Procedures	
Annexure-V: Classification of Industries (NIC-2008)	
Annexure-VI: Merged Industries by State	

Section 1

ANNUAL SURVEY OF INDUSTRIES: 2009-10

1.1 Scope and Coverage

1.1.1 The Annual Survey of Industries (ASI) has been conducted since 1959 under the authority of the Collection of Statistics Act, 1953. In accordance with the provisions of the Collection of Statistics (Central) Rules, 1959 framed under the Act, it had been designed to obtain comprehensive and detailed data with the objectives of estimating the contribution of manufacturing industries as a whole to the national income by type of industry, systematic study of the structure of the industry by type of industry, occasional analysis of the various factors influencing industries in the country to facilitate the construction of comprehensive, factual and systematic bases for formulation of policy. A copy of the above Act and the Rules made there under is given in *Annexure – I*.

1.1.2 Coverage of the Annual Survey of Industries extends to the entire Factory Sector comprising industrial units (called factories) registered under the Sections 2(m)(i) and 2(m)(ii) of the Factories Act, 1948, wherein a 'Factory', which is the primary statistical unit of enumeration for the ASI, is defined as:

'Any premises' including the precincts thereof: -

(i) Wherein ten or more workers are working or were working on any day of the preceding twelve months, and in any part of which a manufacturing process is being carried on with the aid of power or is ordinarily so carried on, or,

(ii) Wherein twenty or more workers are working or were working on any day of the preceding twelve months, and in any part of which a manufacturing process is being carried on without the aid of power or is ordinarily so carried on, but does not include a mine subject to the operation of the Mines Act, 1952, or a railway running shed.

The 'manufacturing process' referred to above has been defined [vide Section 2(k)] in the Factories Act, 1948 as:

'Any process' for:

(i) making, altering, ornamenting, finishing, packing, oiling, washing, cleaning, breaking up, demolishing or otherwise treating or adapting any article or substance with a view to its use, sale, transport, delivery or disposal; or,

(ii) pumping oil, water or sewage ; or,

(iii) generating , transforming or transmitting power; or,

(iv) composing types for printing by letter press, lithography, photogravure or other similar process or book binding; or,

(v) constructing, reconstructing, repairing, refitting, finishing or breaking up ships or vessels; or,

(vi) preserving or storing any article in cold storage.

1.1.3 In addition to Sections 2(m)(i) & 2(m)(ii) of the Factories Act, 1948, bidi & cigar units, employing 10 or more workers with the aid of power and 20 or more workers without the aid of power and registered under the Bidi & Cigar Workers (Conditions of Employment) Act, 1966 are also covered in ASI.

1.1.4 Although the scope of the ASI was extended to all registered manufacturing establishments in the country, establishments under the control of the Defence Ministry, oil storage and distribution units, restaurants and cafes and technical training institutions not producing anything for sale or exchange were kept outside the coverage of the ASI. The Collection of Statistics Act, 1953, being not applicable to Jammu & Kashmir, factories in that state used to be covered under ASI on a voluntary basis till a similar State Act, called the Jammu & Kashmir Collection of Statistics Act, 1961 was enacted and the Collection of Statistics Rules, 1964 was framed thereunder making thereby the collection of statistics under the ASI also statutory in that state. The geographical coverage of the Annual Survey of Industries, 2009-2010 has been extended to the entire country.

1.2 Unit of Enumeration

1.2.1 The primary unit of enumeration in the survey is a factory in the case of manufacturing industries, a workshop in the case of repair services, an undertaking or a licensee in the case of electricity, gas and water supply undertakings and an establishment in the case of bidi and cigar industries. The owner of two or more establishments located in the same state and pertaining to the same industry group and belonging to census scheme only is, however, permitted to furnish a single consolidated return, termed as 'Joint Return'. Such consolidated returns are a common feature in the case of bidi and cigar establishments, electricity and certain public sector undertakings.

1.3 ASI Frame

1.3.1 The ASI frame is based on the lists of registered factory / units maintained by the Chief Inspector of Factories (CIF) in each state and those maintained by registration authorities in respect of bidi and cigar establishments and electricity undertakings. The frame is being revised and updated periodically by the Regional Offices of the Field Operations Division of NSSO in consultation with the Chief Inspector of Factories in the state. At the time of revision, the names of the de-registered factories are removed from the ASI frame and those of the newly registered factories are added. In updation, only new registrations are added to the existing frame. In spite of regular updating of the frame, quite a number of small-sized factories selected for the survey are found to be non-existing in the field and are termed as deleted factories. However, such factories are not taken into consideration for the purpose of tabulation and analysis in this report.

1.3.2 All electricity undertakings other than captive units as well as all departmental undertakings such as Railway workshops, etc. have been kept outside the purview of ASI from 1999-2000.

1.4 Reference Period

1.4.1 Reference period for ASI 2009-2010 was the accounting year of the factory, ending on any day during the fiscal year 2009-2010. Thus in ASI 2009-2010, data collected from respective establishment relate to their accounting year ended on any day between 1st April 2009 and 31st March 2010. Survey was conducted in the year 2010-2011 (October 2010 to April 2011).

1.5 Sample Design and Sample Allocation

1.5.1 As per the decision taken by the Standing Committee on Industrial Statistics (SCIS), a new sampling design has been adopted since ASI 2007-08. Accordingly, for ASI 2009-2010, the Census Sector has been defined as follows:

- a) All industrial units belonging to the six less industrially developed states/ UT's viz. Manipur, Meghalaya, Nagaland, Sikkim, Tripura and Andaman & Nicobar Islands.
- b) For the rest of the twenty-six states/ UT's., (i) units having 100 or more workers, and (ii) all factories covered under Joint Returns.

1.5.2 Strata (State by 4-digit of NIC-08) having less than or equal to four units after selecting the Census Sector units as defined above are also selected as census sector.

1.5.3 From the remaining frame, samples are drawn considering a uniform sampling fraction of 19% for the states within a State X 4-digit NIC with a minimum of 4 units evenly distributed in two sub-samples.

1.6 Estimation Procedure

1.6.1 The sample design and procedures for estimation of the characteristics are shown in *Annexure-II* along with the number of units surveyed in ASI 2009-10 separately for the census sector and sample sector of each state and UT. The different concepts and definitions used in ASI survey are given in *Annexure-III*.

1.6.2 For some selected units, it is found during the survey that the unit existed in the given location and had engaged some employees during the reference period, but could not initiate production or did not produce anything during the reference period due to various reasons, and can take up production any moment once the problems are sorted out. These units, for the purpose of the survey, are considered as *closed units* and similarly placed with other surveyed units in respect of all parameters, such as, assets, employment, etc. There are some other units which existed in the given location, but did not engage any employee during the reference period, and also, did not initiate production or produce anything during the reference period. These units, for the purpose of ASI, are considered as *non-operative units* and termed as NOP cases, during the reference period. Moreover, as a matter of practice, these units are maintained in the frame for consecutive three years and are meant for selection for survey with the consideration that these units might start production any time employing some workers. In case, however, any such unit is found to be *non-operative* for consecutive three years, it is assumed to be dead and marked deleted from the frame and thus, from the survey. Important to note that in providing the estimated number of units (factories) for the reference period, these units are not included.

Whereas other variables like their assets, output, etc. of the NOP units are included in the usual manner in estimating the parameters presented in this report.

1.6.3 The results presented in the publications are based on the central sample data collected by the FOD, NSSO and processed by the CSO (IS Wing). Moreover, all the estimated value figures given in this publication are reported in current prices. The value figures are generally rounded off to thousand rupees or lakhs of rupees. All India figures are rounded off separately and may not tally with the sum of State/UT's figures. Similarly, all-Industry figures may not tally with the sum of individual industry figures. Also the industry-wise totals at lower level may not tally with the next higher level due to necessary merging at different levels.

1.7 Schedule of Enquiry

1.7.1 The schedule for ASI 2009-2010 has two parts. Part-I which is processed at the CSO (IS Wing), Kolkata, aims to collect data on assets and liabilities, employment and labour cost, receipts, expenses, input items – indigenous and imported, products and by-products, distributive expenses etc. Part-II, processed by the Labour Bureau, aims to collect data on different aspects of labour statistics, namely, working days, mandays worked, absenteeism, labour turnover, man-hours worked, earning and social security benefits. A copy of the Part-I of ASI 2009-2010 schedule is given as *Annexure –IV*.

1.8 Classification of Industries

1.8.1 The NIC-1970 was followed to classify economic activities of the factories from ASI 1973-74 to ASI 1988-89. NIC- 1987 had then been introduced and followed till ASI 1997-98. NIC-1998 was then followed from ASI 1998-99 to ASI 2003-04. From ASI 2004-05, the new series of classification, i.e., NIC-2004 has been introduced and the same has been used till ASI 2007-08. From ASI 2008-09, NIC- 2008 has been introduced. It classifies all the factories in the ASI frame in their appropriate industry groups on the basis of the principal product manufactured. This way a unit gets classified in one and only one industry group even though it might be manufacturing products belonging to different industries. The estimates for different aggregates presented in this report at two or three or four digit level of industry correspond to the NIC-2008 classification.

1.9 Publications and Limitations

1.9.1 For ASI 2009-2010, the results are released at 4-digit level of NIC-2008 by All-India and at 2/3-digit level of NIC-2008 by states /UT's. The list of 3/4-digit level of NIC-2008 codes along with descriptions is given in *Annexure-V*. While Volume-I contains tables related to capitals and value added, employment and labour cost, fuels consumed etc., Volume-II contains NIC by state-wise materials consumed as well as products & by-products generated by the factories. These input/output items are classified as per Annual Survey of Industries Commodity Classification (ASICC), 2009.

1.9.2 The Collection of Statistics Act prohibits disclosure of data relating to individual factories. Therefore, if the number of factories under any industry (3-digit level of NIC-2008) in a state is less than three, the data have been combined to a similar industry in order to conceal the identity of all such units belonging to the concerned stratum. Similarly, if number of units under

any 4-digit level of NIC at All-India level is less than three, the industry has been merged to a similar industry under the same broad industry group. A list of such merged industries is given in *Annexure –VI*.

1.9.3 All the estimates, especially for quantity and value figures for any particular item consumed and produced, are subject to Statistical Error as these are estimated on the basis of a selected sample. The consumptions and productions are not estimated separately for those items for which the number of observations is insufficient. They have been reported under 'others' as the estimates for those items may not be proper.

1.9.4 As per tabulation policy it has been decided to publish the detailed information corresponding to industry codes 01 to 33, 38 and 58 following NIC-2008. For all other industry codes the units have been clubbed and shown under a common industry '**Other**' in different tables.

1.9.5 Another important point may also be noted that the rates and ratios of some parameters presented in this report at the disaggregate level, particularly for the smaller states and UTs cross classified by 2/3/4-digit level of activity classification, are subject to the limitation of small sample and thus, the user may cautiously interpret the changes of these parameters over time.

Section 2

Main Findings

2.1 Introduction

2.1.1 The fieldwork for Annual Survey of Industries (ASI): 2009-10 was carried out during 2010-11. The survey covered entire country. Three broad sectors of economic activity viz. Manufacturing; Electricity, Gas & Water Supply; and Other Activities including cotton ginning, cleaning & bailing, extract of salt and some repair services were under the coverage. This volume contains main findings of ASI 2009-10 and certain key tables based on the survey.

2.2 Sample Size

2.2.1 From the frame of 208,416 factories considering all the States/UTs under the coverage, 61,080 factories were selected for the survey. However, 58,150 factories were ultimately surveyed. State/UT wise details of number of factories in the frame, number of factories selected and number of factories surveyed are given in **Statement 0**.

2.3 Main Findings

2.3.1 Aggregates for Key Characteristics by State/UT

2.3.1.1 **Statement 2.1a** gives estimates of aggregates for some key characteristics by State/UT for all economic activities taken together while **Statement 2.1b** presents the same for the manufacturing sector only, which had a share of about 93.9% in total number of estimated factories found to be operating in the country and a share of about 95.4% in the aggregate Net Value Added (NVA) by such factories. Considering all economic activities, estimated total number of factories in operation as per ASI 2009-10 was 158,877 which engaged about 117.92 lakh persons. Total value of output was worth Rs. 37.33 lakh crores and total Gross Value Added (GVA) was worth Rs. 6.97 lakh crores. So far as manufacturing sector is concerned, an estimated number of 149,130 factories were under operation in this sector. The sector engaged nearly 114.09 lakh persons and it had contributed worth Rs. 35.66 lakh crores of output to the Indian economy and Rs. 6.60 lakh crores as GVA.

2.3.2 In each of the above two statements, States/UTs have been arranged in descending order of their percentage share in aggregate GVA. **Chart 1** shows graphically the relative position of various States/UTs as per total persons engaged in the factories. The top five States were Tamil Nadu, Maharashtra, Gujarat, Andhra Pradesh and Karnataka respectively engaging about 18.9 lakh, 15.1 lakh, 11.6 lakh, 11.3 lakh and 8.9 lakh persons. These five States together had engaged more than half (55.8%) of total manpower engaged by the factory sector of the country. The same five States were also the major ones in terms of their percentage shares in aggregate GVA (see **Statement 2.1a**) – although their relative positions were different. Maharashtra topped in terms of its percentage share (19.4%) in aggregate GVA, which was followed by Gujarat (15.5%), Tamil Nadu (10.3%), Andhra Pradesh (7.1%), and Karnataka (6.2%).

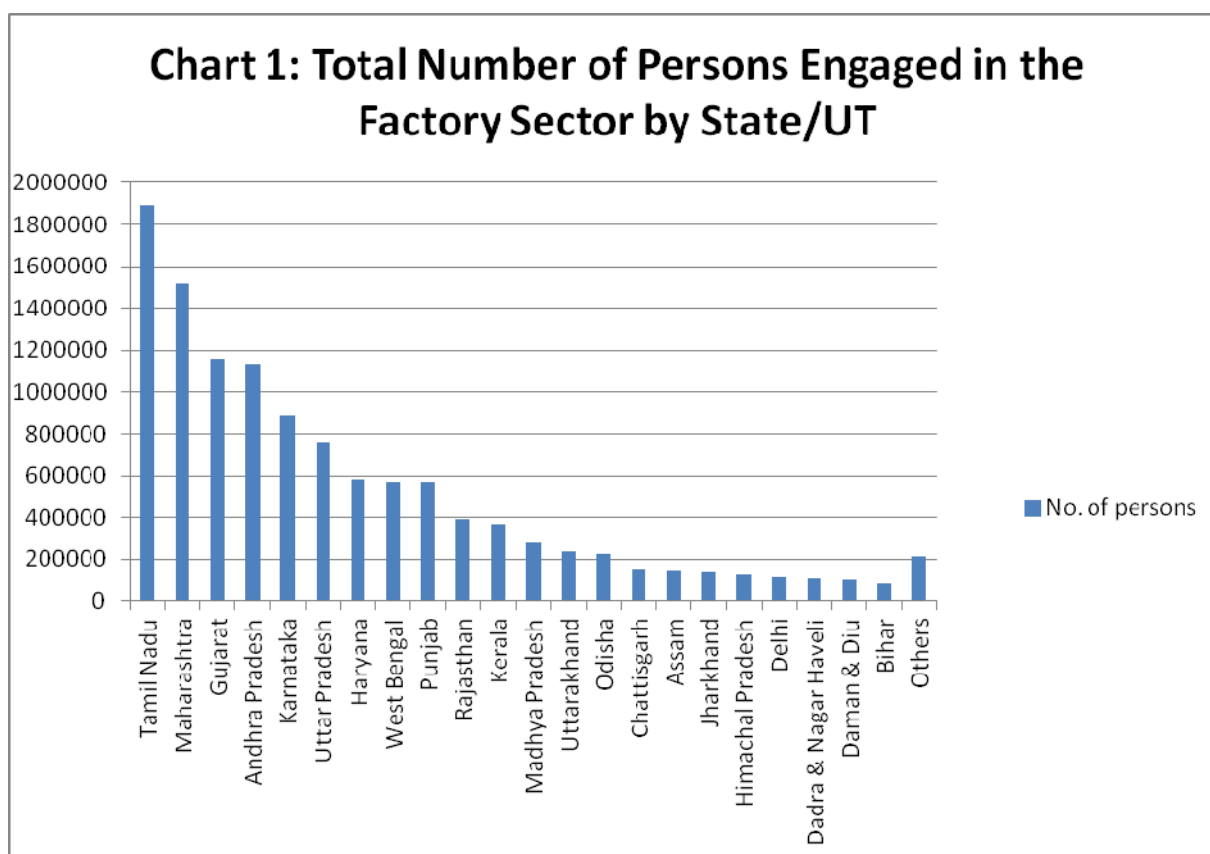

2.4 Aggregates for Key Characteristics by NIC 2-Digit

2.4.1 Out of 28 industries in terms of National Industrial Classification (NIC) 2-digit codes under the coverage of the survey, major employment providing industries were Food Products (12%), Textiles (12%), Basic Metals (8%), Wearing Apparel (7%), Other Non-Metallic Mineral Products (7%), Motor Vehicles, Trailers & Semi-Trailers (5%), Chemicals & Chemical Products (5%), Machinery & Equipment Not Elsewhere Classified (5%), Fabricated Metal Products Except Machinery & Equipment (5%), Rubber & Plastic Products (4%), Electrical Equipment (4%), and Tobacco Products (3%) where figures within brackets denote percentage share of the manufacturing industry in total number of persons engaged by the factory sector (see **Statement 2.2 & Chart 2**).

2.4.2 Top six industries in terms of their percentage share in aggregate GVA were Basic Metals, Coke and Refined Petroleum Products, Chemicals and Chemical Products, Other Non-Metallic Mineral Products, Machinery and Equipment Not Elsewhere Classified, and Food Products. They respectively had share of about 13.0%, 10.1%, 9.2%, 6.6%, 6.4% and 6.2% in aggregate GVA (Statement 2.2). **Chart 3** shows relative position of top 10 industries in respect of their percentage shares in aggregate GVA.

Chart 2: Percentage Share of Major Industries in Total Number of Persons Engaged in the Factory Sector

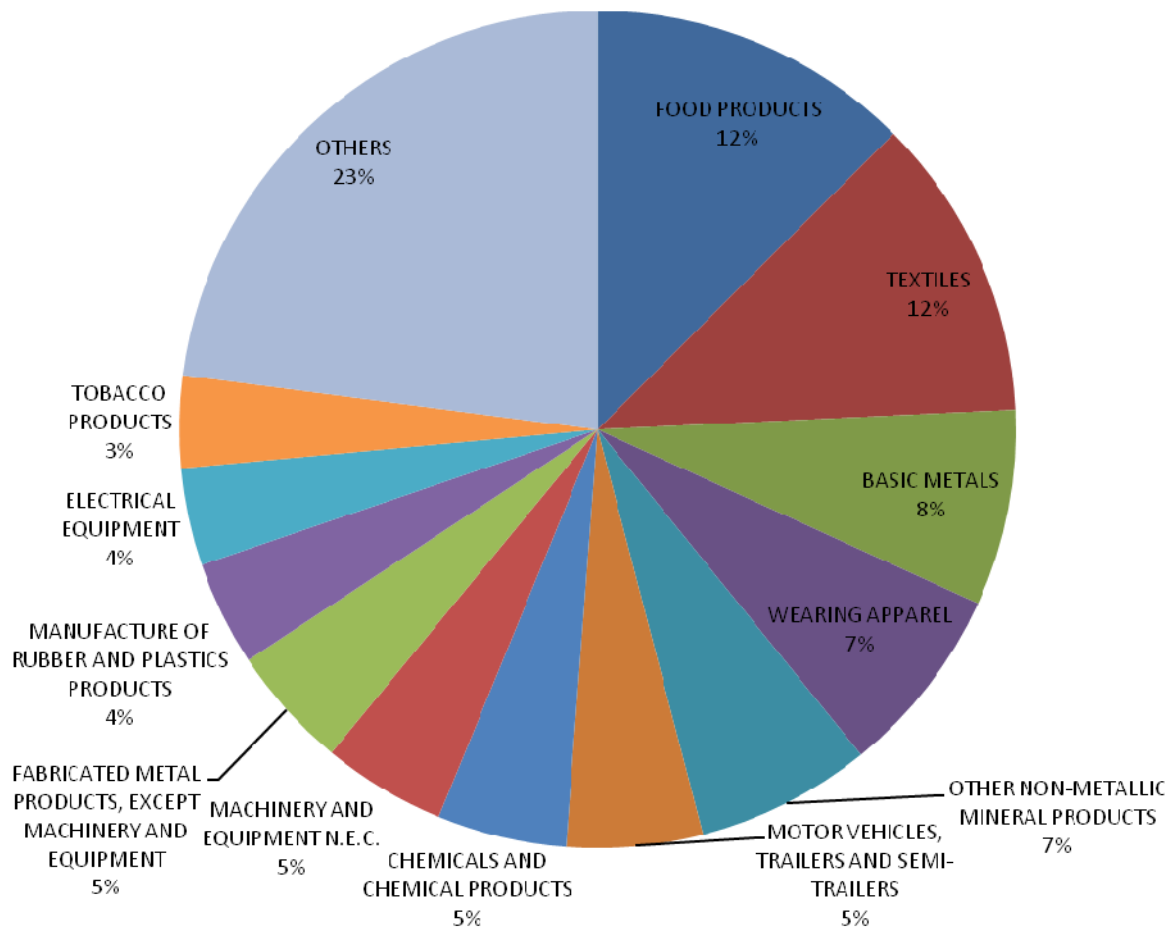
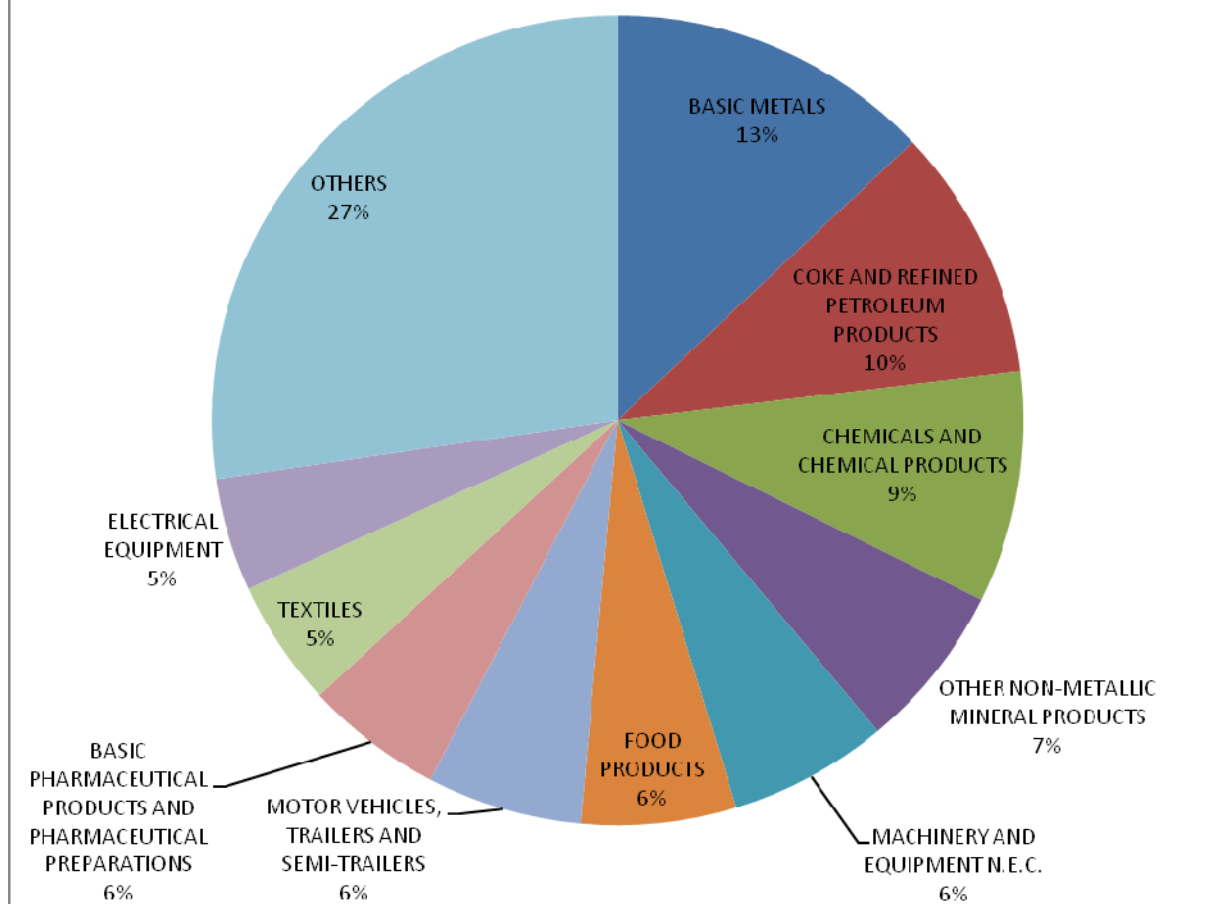

Chart 3: Percentage Share of Major Industries in Aggregate GVA by the Factory Sector



2.5 Structural Ratios by State/UT and NIC 2-Digit

2.5.1 **Statement 2.3a** gives some structural ratios by State/UT for all activities/sectors taken together while **Statement 2.3b** gives the same in respect of manufacturing sector only. For all activities together, average values of gross output per factory, NVA per factory, number of employees per factory and wages per worker were Rs. 2,350 lakh, Rs. 373 lakh, 74 and Rs. 75,281 respectively. Similar values in respect of manufacturing sector were little higher and the same being Rs. 2,391 lakh, Rs. 379 lakh, 77 and Rs. 75,634 respectively. Structural ratios by NIC 2-digit are given in **Statement 2.4**. For each of the above four structural ratios, minimum value and maximum value along with the names of corresponding State/UT/Industry and also the average values are summarized below **Statement A** below:

Statement A: Selected structural ratios: Their minimum, maximum and average values

<i>Classification by State/UT</i>		<i>Classification by Industry</i>	
1. Gross Output per Factory (Rs. Lakh)			
<i>Minimum Value</i>	179 (Manipur)	<i>Minimum Value</i>	315 (wood and products of wood and cork, except furniture; articles of straw & plaiting material)
<i>Maximum Value</i>	6,783 (Sikkim)	<i>Maximum Value</i>	46,195 (Coke & refined petroleum products)
<i>Average Value</i>	2,350	<i>Average Value</i>	2,350
2. NVA per Factory (Rs. Lakh)			
<i>Minimum Value</i>	17 (Manipur)	<i>Minimum Value</i>	38 (Wood, products of wood & cork except furniture; articles of straw & plaiting material)
<i>Maximum Value</i>	3,688 (Sikkim)	<i>Maximum Value</i>	5,305 (Coke & refined petroleum products)
<i>Average Value</i>	373	<i>Average Value</i>	373
3. Number of Employees per Factory			
<i>Minimum Value</i>	31 (A & N Islands)	<i>Minimum Value</i>	22 (Wood, products of wood, etc.)
<i>Maximum Value</i>	141 (Sikkim)	<i>Maximum Value</i>	219 (computer, electronic and optical products)
<i>Average Value</i>	74	<i>Average Value</i>	74
4. Wages per Worker (Rs.)			
<i>Minimum Value</i>	19,880 (Nagaland)	<i>Minimum Value</i>	25,415 (Tobacco products)
<i>Maximum Value</i>	1,49,847 (Jharkhand)	<i>Maximum Value</i>	1,86,635 (Coke & refined petroleum products)
<i>Average Value</i>	75,281	<i>Average Value</i>	75,281

2.6 Selected Characteristics by Employment Range of the Factory

2.6.1 It would be of interest to study the relative contributions of various employment size classes of the factories with regard to some selected characteristics. These have been presented in Statements **2.5a, 2.5b, 2.6a and 2.6b**. The former two statements (say, first set) deal with all activities/sectors taken together while the latter two (set two) deals with the factories belonging to the manufacturing sector only. Under each set, the first statement presents the aggregate values of the characteristics for each employment range, the second statement gives percentage share of a given employment range in total value of the aggregate for each characteristic. For all activities taken together, from Statement 2.5b it may be seen that more than one-thirds (36.6%) of the factories had employed 14 or less persons although their share in aggregate GVA was very nominal (1.9%). On the contrary, there were some factories with employment of 5,000 and above (0.2% of total number of factories) with a substantial share (13.9%) in aggregate GVA. Findings in respect of a few broad employment ranges of factories are summarized in **Statement B. Chart 4** depicts percentage distribution of factories by seven employment ranges while **Chart 5** shows distribution of total number of factories by more detailed (eleven in number) employment ranges.

Statement B: Percentage shares of a few broad employment ranges of factories in overall aggregate for three selected characteristics

Employment Range	All sectors/activities combined			Manufacturing sector only		
	Number of factories	Total persons engaged	Aggregate GVA	Number of factories	Total persons engaged	Aggregate GVA
0-14	36.6	3.9	1.9	36.6	3.8	1.9
15-49	35.2	12.7	7.0	34.9	12.2	6.7
50-99	12.2	11.3	7.1	12.1	10.9	6.7
100 or more	16.0	72.1	84.0	16.4	73.1	84.7
All	100.0	100.0	100.0	100.0	100.0	100.0
1000 or more	1.6	26.7	37.9	1.7	27.5	39.4

Chart 4: Percentage Distribution of Factories by Employment Range

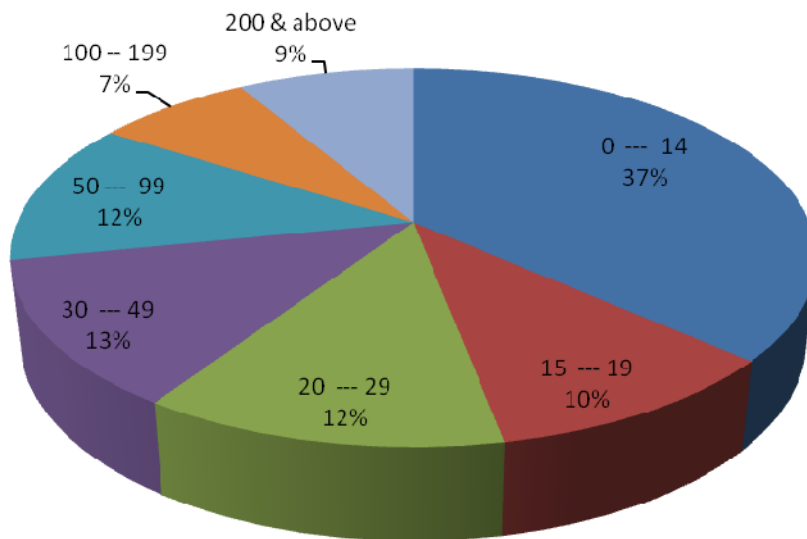

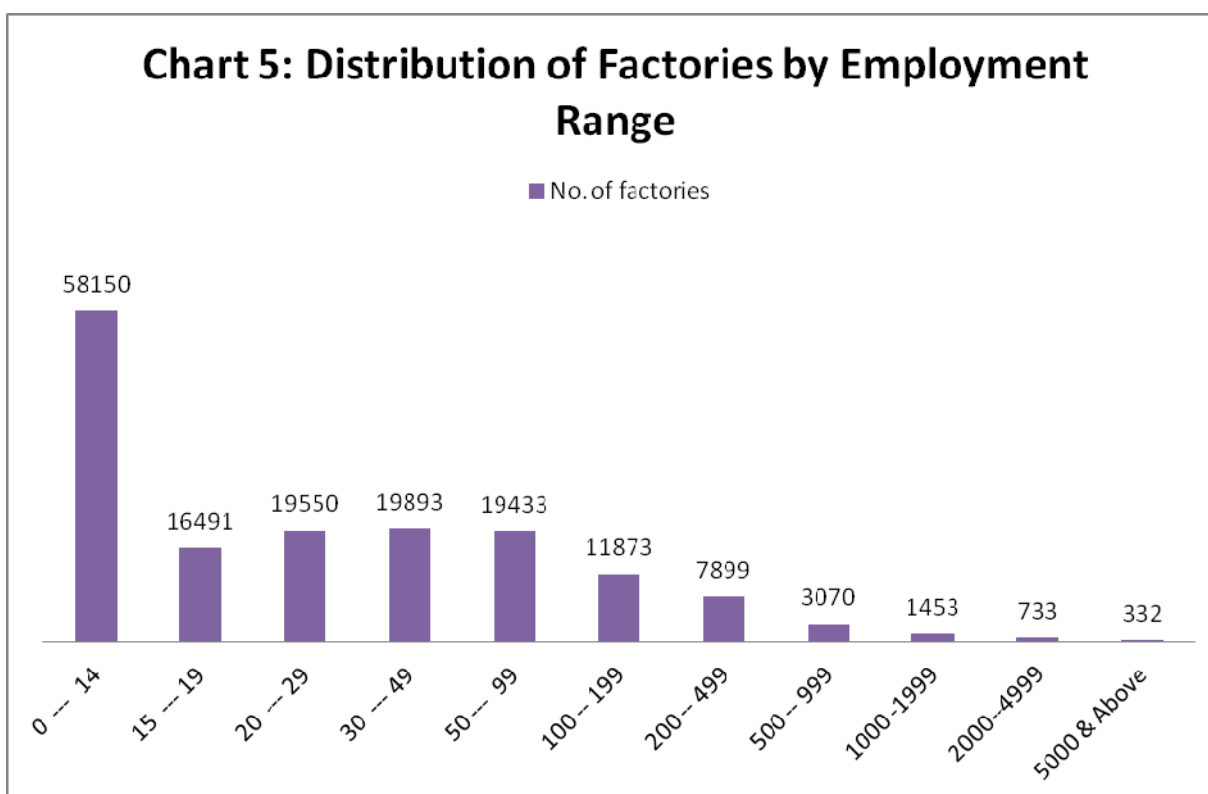

2.7 State/UT wise distribution of factories by size of employment

2.7.1 **Statement 2.7a** presents distribution of state-wise total number of factories by size classes of employment for manufacturing sector. The corresponding percentage distribution is given in **Statement 2.7b**. **Statements 2.8a** and **2.8b** are the corresponding statements for all activities/sectors taken together. Considering the entire factory sector (see Statement 2.8b), as high as 59.3% of the factories had engaged less than 30 persons while 1.6% of the factories had engaged at least 1000 workers.

2.7.2 At the national level, more than one-thirds (36.6%) of the factories engaged 14 or less number of persons. In this lowest size class of employment, Sikkim had the least proportion of factories (15.2%) whereas Nagaland had the highest proportion (61.1%) of factories. In the highest size class of employment with 5000 and more persons, the State of Chattisgarh had the highest percentage of factories (3.0%). In terms of absolute number also, the State of Chattisgarh topped the list with 59 factories in the employment range of 5000 & above, followed by Karnataka (53 factories), Haryana (35 factories), Tamil Nadu (35 factories), Kerala (30 factories), and Jharkhand (25 factories).

2.8 Observed growths for the last five years

2.8.1 Observed annual growth rates of selected characteristics for the last five years i.e. 2005-06 to 2009-10 over the corresponding previous year for the entire factory sector are given in **Statement 2.9a**. The corresponding growth rates for manufacturing sector are indicated in **Statement 2.9b**. As may be seen from Statement 2.9a, during 2009-10, total number of factories grew by 2.3% with the resulting increase in growth rates of 4.1% in total number of persons engaged, 14.1% in total value of output, and

14.1% in aggregate GVA. **Chart 6** below depicts the annual growth rates in total number of factories, total number of persons engaged, total value of output and aggregate GVA for the entire factory sector.

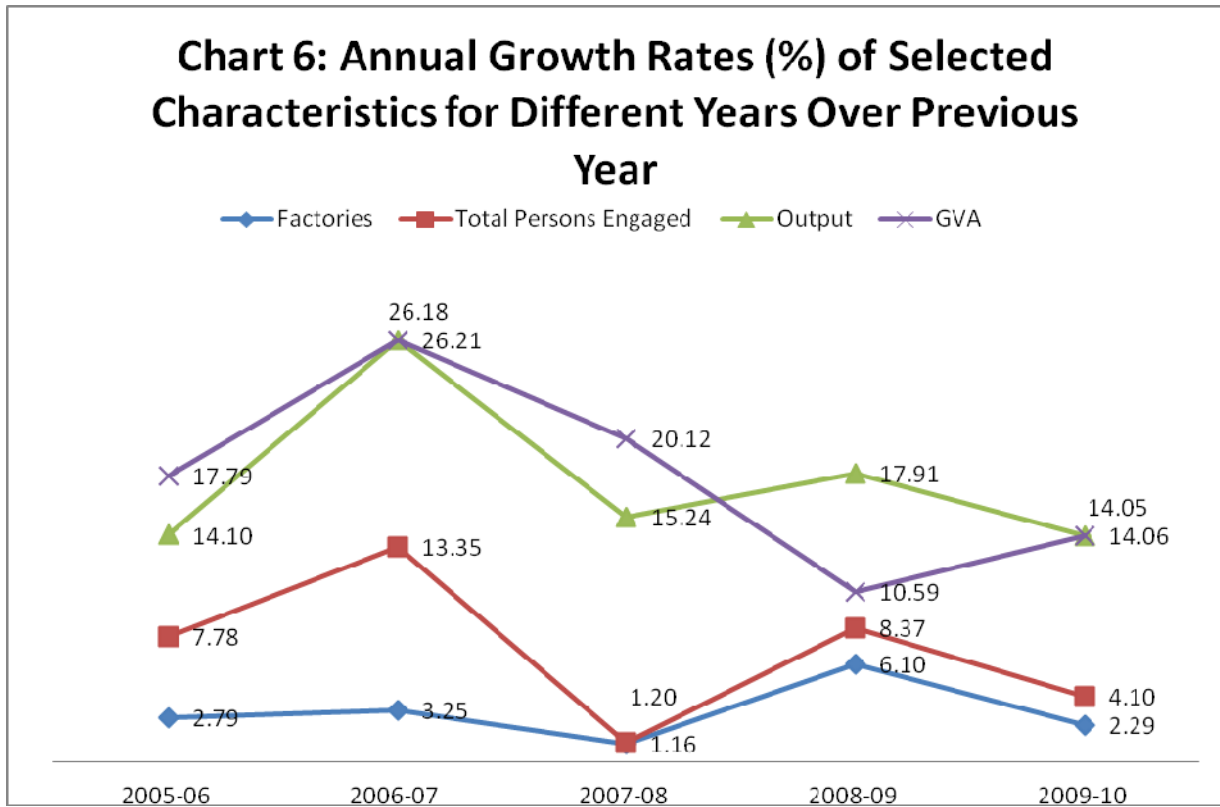

**Statement 0: Number of factories (i) in the frame,
(ii) selected and (iii) surveyed in ASI 2009-10**

<i>State/UT</i>	<i>No. of factories</i>		
	<i>in frame</i>	<i>selected</i>	<i>surveyed</i>
Jammu & Kashmir	763	337	333
Himachal Pradesh	2156	935	924
Punjab	12931	3115	3069
Chandigarh	318	156	156
Uttarakhand	2568	1083	1057
Haryana	5915	2048	2042
Delhi	4035	1297	1271
Rajasthan	7949	2111	2097
Uttar Pradesh	13952	3927	3824
Bihar	2352	722	702
Sikkim	103	103	73
Nagaland	108	108	106
Manipur	98	98	97
Tripura	444	444	443
Meghalaya	103	102	102
Assam	2587	943	934
West Bengal	8037	2379	2317
Jharkhand	2422	819	670
Odisha	2459	829	779
Chattisgarh	2375	832	828
Madhya Pradesh	4147	1432	1371
Gujarat	20919	5403	5326
Daman & Diu	1984	619	611
D & N Haveli	1503	522	509
Maharashtra	27430	7663	7232
Andhra Pradesh	25255	5957	5911
Karnataka	10855	3491	3390
Goa	607	357	352
Kerala	6870	2248	2027
Tamilnadu	36273	10543	9144
Puducherry	875	434	430
A & N Islands	23	23	23
All India	208416	61080	58150

Statement 2.1a: Estimate of aggregates for some key characteristics (all sectors taken together) by State/UT arranged in descending order of Gross Value Added

State/UT	No. of Factories (no.)	Total Persons Engaged (no.)	Fixed Capital (Rs. Lakh)	Working Capital (Rs. Lakh)	Invested Capital (Rs. Lakh)	Gross Value of Plant and Machinery (Rs. Lakh)	Total Output (Rs. Lakh)	Total Input (Rs. Lakh)	Gross Value Added (GVA) (Rs. Lakh)	% Share in Aggregate GVA
Maharashtra	19457	1514069	19727392	6346712	29309909	19975621	62404918	48906614	13498304	19.36
Gujarat	15576	1159239	24038135	5895566	34281035	27420150	64265756	53438782	10826974	15.53
Tamil Nadu	26790	1890149	13289599	2714468	19751934	12526875	37578406	30387791	7190615	10.31
Andhra Pradesh	17153	1131149	13028052	2834521	17414928	8599087	23446174	18469501	4976673	7.14
Karnataka	8541	886706	9638244	793518	12689020	7402899	23325405	18972217	4353188	6.24
Uttar Pradesh	11015	762599	6869662	4245786	10820496	7350573	22568130	18854633	3713497	5.33
Haryana	4640	584762	4022443	1298829	6472739	4192153	17710694	14472610	3238085	4.64
Rajasthan	6811	392526	3893226	1323042	5484771	3609151	10856432	8489811	2366621	3.39
West Bengal	6818	571994	5967266	1259470	8496908	5070539	15704706	13420119	2284587	3.28
Uttarakhand	2344	238795	3265713	1246124	4542012	2179968	7932238	5961043	1971195	2.83
Odisha	2052	227525	9272234	1246121	10562767	5838072	6566234	4771268	1794966	2.57
Madhya Pradesh	3523	279902	3040541	1025536	4531995	3268016	8693863	6922506	1771357	2.54
Jharkhand	2032	141447	3459811	170496	4475090	3745370	6712897	4984609	1728288	2.48
Punjab	10262	568211	2610606	1541938	4842949	2506149	11754534	10032890	1721644	2.47
Himachal Pradesh	1545	128665	2671378	869526	3359874	2245583	5007103	3453335	1553768	2.23
Chattisgarh	1976	154518	3372131	3277255	4412078	3109056	6778083	5229752	1548331	2.22
Kerala	5907	365767	1255199	-1454016	2241836	1186675	15545081	14716575	828506	1.19
Dadra & Nagar Haveli	1103	114188	1721733	740626	2581631	1572882	6457430	5656989	800442	1.15
Daman & Diu	1447	108736	624331	708867	1101919	506092	3202421	2570683	631738	0.91
Goa	520	51697	656422	791873	1321199	649167	2943495	2322519	620976	0.89
Assam	2247	148731	980140	519604	1466773	1032300	3667156	3090111	577045	0.83
Delhi	2878	121161	386652	604005	861638	223420	3262630	2845553	417076	0.60
Puducherry	671	51219	294558	245370	508746	291813	1636966	1222833	414133	0.59
Jammu & Kashmir	626	53023	286090	196723	466030	212987	1322078	1033586	288492	0.41
Bihar	1918	86620	445230	95145	755744	501129	2825481	2557702	267778	0.38
Sikkim	46	6484	90825	65679	128917	47962	312037	135529	176508	0.25
Chandigarh (U.T.)	284	10678	59476	48695	102910	39681	431337	373703	57634	0.08
Meghalaya	100	6216	149539	83788	186725	70455	223506	166214	57291	0.08
Tripura	407	28401	66440	20536	83567	31729	101659	76341	25318	0.04
Nagaland	90	3004	24107	13524	33518	157	28850	15149	13701	0.02
Manipur	85	3478	3411	3214	6992	1865	15224	13370	1854	0.00
Andaman & N. Island	13	398	7780	1912	8745	6898	22669	20994	1675	0.00
All India	158877	11792055	135218367	38774453	193305395	125414478	373303593	303585334	69718259	100.00

Statement 2.1b: Estimate of aggregates for some key characteristics of Manufacturing Sector by State/UT arranged in descending order of GVA

<i>State/UT</i>	<i>No. of Factories (no.)</i>	<i>Total Persons Engaged (no.)</i>	<i>Fixed Capital (Rs. Lakh)</i>	<i>Working Capital (Rs. Lakh)</i>	<i>Invested Capital (Rs. Lakh)</i>	<i>Gross Value of Plant and Machinery (Rs. Lakh)</i>	<i>Total Output (Rs. Lakh)</i>	<i>Total Input (Rs. Lakh)</i>	<i>Gross Value Added (GVA) (Rs. Lakh)</i>	<i>% Share in Aggregate GVA</i>
Maharashtra	18189	1453556	18217716	6130845	27548712	18924501	59973540	46847773	13125767	19.87
Gujarat	14614	1118435	23051221	5709793	33040661	26453659	60902701	50391126	10511575	15.91
Tamil Nadu	25349	1844035	12653306	2685901	19028573	11945226	36295980	29460631	6835349	10.35
Andhra Pradesh	15720	1074016	8480795	2637296	12622512	7554635	21117702	17118824	3998878	6.05
Karnataka	7836	858364	8603746	629263	11555046	6587811	22104807	18185526	3919281	5.93
Uttar Pradesh	9974	736805	6403402	4220441	10293699	7124732	21917012	18275273	3641740	5.51
Haryana	4530	579624	3996204	1292081	6420453	4189308	17363109	14147011	3216098	4.87
Rajasthan	6554	380184	3393294	1327534	4927866	3482683	10470975	8168980	2301995	3.48
West Bengal	6347	554217	5632970	1210063	8111794	4702479	15068091	12935591	2132500	3.23
Uttarakhand	2287	236525	3101187	1243732	4369265	2108385	7811699	5880819	1930880	2.92
Odisha	1975	225315	9250259	1240934	10535398	5827237	6477059	4689385	1787674	2.71
Punjab	9958	554660	2559434	1508605	4719553	2494996	11136102	9446207	1689895	2.56
Madhya Pradesh	3033	256557	2497047	867256	3914175	2929900	7929266	6349044	1580222	2.39
Chattisgarh	1909	148898	3278076	3251587	4294634	3034259	6498349	4978814	1519535	2.30
Jharkhand	1890	136798	2987980	308665	3976628	3515136	6329719	4825809	1503910	2.28
Himachal Pradesh	1499	125306	1575938	729057	2250292	1277285	4730519	3411046	1319473	2.00
Dadra & Nagar Haveli	1103	114188	1721733	740626	2581631	1572882	6457430	5656989	800442	1.21
Kerala	5604	353738	1214469	-1473601	2181406	1124960	15256654	14462291	794364	1.20
Daman & Diu	1445	108703	624298	708834	1101876	506092	3202328	2570627	631701	0.96
Goa	501	50427	629597	802272	1293513	612241	2899724	2288666	611058	0.92
Assam	2154	145388	959995	506057	1431988	1027794	3457328	2894790	562537	0.85
Puducherry	660	50468	292737	240956	505285	290761	1615208	1207255	407953	0.62
Delhi	2653	110633	347717	516755	787118	210155	2794842	2415372	379470	0.57
Jammu & Kashmir	615	52154	284852	193795	459899	212646	1274391	988048	286343	0.43
Bihar	1786	83376	436736	82661	734423	498483	2640725	2379019	261706	0.40
Sikkim	42	6431	90440	65651	128516	47828	311904	135483	176422	0.27
Meghalaya	96	6174	149462	83774	186647	70455	223418	166163	57255	0.09
Chandigarh (U.T.)	244	9249	48336	38237	78297	38437	254737	204739	49998	0.08
Tripura	389	27928	65753	18054	81251	31729	83856	59897	23959	0.04
Nagaland	85	2968	24101	13481	33369	157	28690	15032	13658	0.02
Manipur	81	3365	3379	3253	6949	1854	15097	13276	1821	0.00
Andaman & N. Island	10	227	471	165	769	722	1361	1489	-129	0.00
All India	149130	11408713	122576650	37534022	179202198	118399426	356644323	290570993	66073330	100.00

Statement 2.2: Estimate of aggregates for some key characteristics by NIC 2-digit arranged in descending order of GVA

NIC-08	Description	No. of Factories (no.)	Total Persons Engaged (no.)	Fixed Capital (Rs. Lakh)	Working Capital (Rs. Lakh)	Invested Capital (Rs. Lakh)	Gross Value of Plant and Machinery (Rs. Lakh)	Total Output (Rs. Lakh)	Total Input (Rs. Lakh)	Gross Value Added (GVA) (Rs. Lakh)	% Share in Aggregate GVA
24	BASIC METALS	8921	894474	28208960	5306777	36659550	23312471	50805633	41764304	9041329	12.97
19	COKE AND REFINED PETROLEUM PRODUCTS	1168	122455	14488621	2001849	20412989	15479306	53955331	46918968	7036363	10.09
20	CHEMICALS AND CHEMICAL PRODUCTS	8418	588669	11529554	2829643	15294407	15775976	27911458	21471089	6440369	9.24
23	OTHER NON-METALLIC MINERAL PRODUCTS	17469	799669	8487583	1937205	10506047	8135009	12771868	8160578	4611290	6.61
28	MACHINERY AND EQUIPMENT N.E.C.	9009	562167	3920359	2275831	7155402	3374756	16984618	12559222	4425396	6.35
10	FOOD PRODUCTS	26164	1473989	8406328	3654271	17334879	7314502	41310198	36986995	4323203	6.20
29	MOTOR VEHICLES, TRAILERS AND SEMI-TRAILERS	4186	619588	8074427	112380	10514358	8712922	23522439	19209846	4312593	6.19
21	BASIC PHARMACEUTICAL PRODUCTS AND PHARMACEUTICAL PREPARATIONS	3477	414703	5089510	2922385	7402877	4117417	11162858	7331461	3831397	5.50
13	TEXTILES	13345	1384888	9746225	2744239	13422665	10642163	19770887	16258732	3512156	5.04
	OTHER INDUSTRIES	6875	283788	12326809	942151	13369322	6845331	13842858	10512281	3330577	4.78
27	ELECTRICAL EQUIPMENT	5487	443771	3172328	3377773	5506365	2964485	15256042	12113979	3142062	4.51
25	FABRICATED METAL PRODUCTS, EXCEPT MACHINERY AND EQUIPMENT	10854	559544	2897480	1873698	5281859	2183176	10876925	8318817	2558108	3.67
22	MANUFACTURE OF RUBBER AND PLASTICS PRODUCTS	8344	477507	4073123	1889650	5864145	4094908	12591707	10107154	2484553	3.56
26	COMPUTER, ELECTRONIC AND OPTICAL PRODUCTS	1876	411466	2541195	3000226	3963881	2814607	10079252	7954104	2125148	3.05
30	OTHER TRANSPORT EQUIPMENT	1804	222138	2009957	1247429	3815548	1364846	8099133	6205485	1893648	2.72
14	WEARING APPAREL	6143	865062	1497731	1046248	2821524	904135	6370695	5022236	1348459	1.93
11	BEVERAGES	1316	131965	1541918	394970	2050079	1275237	3358940	2496836	862104	1.24
32	OTHER MANUFACTURING	2034	203808	636509	-992568	2125033	445975	16430647	15618085	812562	1.17
17	PAPER AND PAPER PRODUCTS	4599	228513	3274402	634391	4082268	3186916	4430336	3671174	759163	1.09
12	TOBACCO PRODUCTS	3120	419736	319410	325819	730784	374860	2216506	1467688	748818	1.07
18	PRINTING AND REPRODUCTION OF RECORDED MEDIA	3173	133901	958505	138540	1220306	830679	2130362	1516791	613570	0.88
15	LEATHER AND RELATED PRODUCTS	2822	255096	645396	278071	1275502	409539	3055433	2524847	530586	0.76
01	CROP AND ANIMAL PRODUCTION, HUNTING AND RELATED SERVICE ACTIVITIES	2771	92437	250094	302047	655778	115452	2749577	2455462	294115	0.42
31	MANUFACTURE OF FURNITURE	1071	50565	197648	118112	370149	148222	922207	742332	179875	0.26
33	REPAIR AND INSTALLATION OF MACHINERY AND EQUIPMENT	494	33953	222012	109687	349468	123158	899528	720350	179178	0.26
16	WOOD AND OF PRODUCTS OF WOOD AND CORK, EXCEPT FURNITURE; ARTICLES OF STRAW AND PLAITING MATERIAL	3374	75615	294238	182937	567957	181652	1061144	907532	153611	0.22
58	PUBLISHING ACTIVITIES	282	26437	297832	121606	342723	210683	415629	283340	132288	0.19
08	OTHER MINING AND QUARRYING	101	7117	64814	-3767	78097	54268	66835	46599	20236	0.03
38	WASTE COLLECTION, TREATMENT AND DISPOSAL ACTIVITIES; MATERIALS RECOVERY	181	9035	45399	2853	131431	21825	254549	239049	15499	0.02
	ALL INDUSTRIES	158877	11792055	135218367	38774453	193305395	125414478	373303593	303585334	69718259	100.00

Statement 2.3a: Some structural ratios by State/UT

State	Name	Fixed Capital per Factory	Gross Output per Factory	Net Value Added per Factory	Workers per Factory	Employee per Factory	Net Value Added per Employee	Emoluments per Employee	Wages per Worker
		(Rs. Lakh)	(Rs. Lakh)	(Rs. Lakh)	Number	Number	Rupees	Rupees	Rupees
1	Jammu & Kashmir	457	2112	420	71	85	496128	81825	57579
2	Himachal Pradesh	1729	3241	890	64	83	1069092	125383	65255
3	Punjab	254	1145	144	44	55	259344	86011	59388
4	Chandigarh (U.T.)	209	1519	183	24	38	486542	162137	92864
5	Uttarakhand	1393	3384	756	81	102	742007	121199	78353
6	Haryana	867	3817	603	100	126	478392	149174	90347
7	Delhi	134	1134	131	29	42	310172	138441	69820
8	Rajasthan	572	1594	298	45	58	516596	109476	65995
9	Uttar Pradesh	624	2049	281	54	69	406198	115102	68048
10	Bihar	232	1473	121	38	45	267987	61728	43362
11	Sikkim	1974	6783	3688	106	141	2616302	289173	58900
13	Nagaland	268	321	151	30	33	452796	23036	19880
14	Manipur	40	179	17	35	41	42726	38758	35356
16	Tripura	163	250	55	63	70	78941	28312	22267
17	Meghalaya	1495	2235	493	50	62	793163	106371	72652
18	Assam	436	1632	225	56	66	340354	77053	49332
19	West Bengal	875	2303	283	68	84	337759	104028	71626
20	Jharkhand	1703	3304	743	52	70	1067748	221911	149847
21	Odisha	4519	3200	721	91	111	650467	139625	91921
22	Chattisgarh	1707	3430	672	59	78	859490	151745	82983
23	Madhya Pradesh	863	2468	436	59	79	548675	131617	82730
24	Gujarat	1543	4126	578	57	74	776613	134477	76316
25	Daman & Diu	431	2213	393	59	75	523272	101349	58189
26	Dadra & Nagar Haveli	1561	5854	600	82	104	580001	118397	64911
27	Maharashtra	1014	3207	606	55	78	778514	185596	103406
28	Andhra Pradesh	760	1367	229	55	66	346638	95106	61007
29	Karnataka	1128	2731	430	68	104	413891	118521	83219
30	Goa	1262	5661	1085	75	99	1091046	209480	126788
32	Kerala	212	2632	122	53	62	196774	83096	54994
33	Tamil Nadu	496	1403	221	58	71	312902	110990	68422
34	Puducherry	439	2440	573	60	76	750784	133636	73191
35	Andaman & N. Island	598	1744	66	25	31	217085	93216	65831
	All India	851	2350	373	58	74	502130	124666	75281

Statement 2.3b: Some structural ratios only for Manufacturing Sector by State/UT

State	Name	Fixed Capital per Factory	Gross Output per Factory	Net Value Added per Factory	Workers per Factory	Employee per Factory	Net Value Added per Employee	Emoluments per Employee	Wages per Worker
		(Rs. Lakh)	(Rs. Lakh)	(Rs. Lakh)	Number	Number	Rupees	Rupees	Rupees
1	Jammu & Kashmir	463	2072	424	71	85	500554	81731	57704
2	Himachal Pradesh	1051	3156	799	65	84	955312	122107	64199
3	Punjab	257	1118	145	45	56	260547	86043	59546
4	Chandigarh (U.T.)	198	1044	184	25	38	485998	167078	94721
5	Uttarakhand	1356	3416	759	82	103	734231	121326	78396
6	Haryana	882	3833	613	102	128	479085	149190	90461
7	Delhi	131	1053	129	29	42	309193	138642	69762
8	Rajasthan	518	1598	301	46	58	518446	109638	66380
9	Uttar Pradesh	642	2197	305	58	74	412268	115995	68290
10	Bihar	245	1479	127	40	47	272239	62330	43690
11	Sikkim	2153	7426	4038	115	153	2636946	291059	58978
13	Nagaland	284	338	160	31	35	456873	22776	19781
14	Manipur	42	186	18	35	42	43239	38039	35016
16	Tripura	169	216	54	66	72	75605	27868	22143
17	Meghalaya	1557	2327	513	52	64	798008	106851	72922
18	Assam	446	1605	230	57	67	340064	77242	49401
19	West Bengal	888	2374	286	72	87	327170	103068	71066
20	Jharkhand	1581	3349	689	54	72	952580	225715	151792
21	Odisha	4684	3280	746	94	114	654077	140140	92221
22	Chattisgarh	1717	3404	684	59	78	877223	153589	83456
23	Madhya Pradesh	823	2614	454	63	85	536155	136823	85841
24	Gujarat	1577	4167	599	59	77	782734	135357	77298
25	Daman & Diu	432	2216	394	59	75	523402	101359	58188
26	Dadra & Nagar Haveli	1561	5854	600	82	104	580001	118397	64911
27	Maharashtra	1002	3297	633	56	80	791693	188917	105142
28	Andhra Pradesh	539	1343	217	57	68	317602	96549	61613
29	Karnataka	1098	2821	424	72	110	386650	117564	82936
30	Goa	1257	5788	1110	76	101	1102693	211916	128081
32	Kerala	217	2722	124	55	63	195840	82469	54616
33	Tamil Nadu	499	1432	221	60	73	304236	109249	68127
34	Puducherry	444	2447	574	60	76	750141	133558	73084
35	Andaman & N. Island	47	136	-20	18	23	-87665	86344	66854
	All India	822	2391	379	60	77	495423	125096	75634

Statement 2.4: Some structural ratios by NIC 2-digit

NIC-08	Description	Fixed Capital	Gross Output	Net Value Added	Workers	Employee	Net Value Added	Emoluments	Wages per
		per Factory	per Factory	per Factory	per Factory	per Factory	per Employee	per Employee	Worker
		(Rs. Lakh)	(Rs. Lakh)	(Rs. Lakh)	Number	Number	Rupees	Rupees	Rupees
01	CROP AND ANIMAL PRODUCTION, HUNTING AND RELATED SERVICE ACTIVITIES	90	992	98	26	33	294024	38932	29883
08	OTHER MINING AND QUARRYING	642	662	138	61	70	195771	46635	36823
10	FOOD PRODUCTS	321	1579	140	44	56	248396	78786	51634
11	BEVERAGES	1172	2552	549	79	100	547777	121372	74048
12	TOBACCO PRODUCTS	102	710	229	128	135	169884	33063	25415
13	TEXTILES	730	1482	197	88	104	190157	82229	60220
14	WEARING APPAREL	244	1037	195	121	141	138287	77137	54547
15	LEATHER AND RELATED PRODUCTS	229	1083	163	77	90	180580	84022	57921
16	WOOD AND OF PRODUCTS OF WOOD AND CORK, EXCEPT FURNITURE; ARTICLES OF STRAW AND PLAITING MATERIAL	87	315	38	17	22	167692	69224	47794
17	PAPER AND PAPER PRODUCTS	712	963	118	39	50	236943	111321	75637
18	PRINTING AND REPRODUCTION OF RECORDED MEDIA	302	671	162	29	42	383621	141643	80659
19	COKE AND REFINED PETROLEUM PRODUCTS	12405	46195	5305	82	105	5059978	302791	186635
20	CHEMICALS AND CHEMICAL PRODUCTS	1370	3316	634	52	70	906351	173837	92048
21	BASIC PHARMACEUTICAL PRODUCTS AND PHARMACEUTICAL PREPARATIONS	1464	3210	983	74	119	824289	194344	88657
22	RUBBER AND PLASTICS PRODUCTS	488	1509	254	45	57	444329	129812	79438
23	OTHER NON-METALLIC MINERAL PRODUCTS	486	731	227	37	46	496686	89970	54162
24	BASIC METALS	3162	5695	852	78	100	849679	166370	103892
25	FABRICATED METAL PRODUCTS, EXCEPT MACHINERY AND EQUIPMENT	267	1002	211	40	52	409083	127778	78378
26	COMPUTER, ELECTRONIC AND OPTICAL PRODUCTS	1355	5373	966	107	219	440319	148486	121886
27	ELECTRICAL EQUIPMENT	578	2780	520	60	81	642355	167204	97670
28	MACHINERY AND EQUIPMENT N.E.C.	435	1885	446	43	62	714980	223343	117771
29	MOTOR VEHICLES, TRAILERS AND SEMI-TRAILERS	1929	5619	813	115	148	549275	178905	109575
30	OTHER TRANSPORT EQUIPMENT	1114	4490	968	99	123	785995	170296	108999
31	FURNITURE	185	861	149	36	47	314777	166063	84713
32	OTHER MANUFACTURING	313	8078	368	79	100	366991	113166	78957
33	REPAIR AND INSTALLATION OF MACHINERY AND EQUIPMENT	449	1821	324	51	69	471016	212129	127184
38	WASTE COLLECTION, TREATMENT AND DISPOSAL ACTIVITIES; MATERIALS RECOVERY	251	1406	57	41	50	114621	81738	61014
58	PUBLISHING ACTIVITIES	1056	1474	393	42	94	418860	238249	113568
	OTHER INDUSTRIES	1793	2014	350	27	41	847225	137274	77385
	ALL INDUSTRIES	851	2350	373	58	74	502130	124666	75281

Statement 2.5a: Distribution of factories and certain selected characteristics by size of employment
(all sectors taken together)
(values in Rs. Lakh, others in number)

Employment Range	Factories	Fixed Capital	Working Capital	Invested Capital	Workers	Total Persons Engaged	Gross Value of Plant and Machinery
0 --- 14	58150	2673798	1442357	4264382	307327	456699	1267178
15 --- 19	16491	1096222	-1341632	2050781	197600	276389	626574
20 --- 29	19550	1896148	1316502	3368359	340396	466512	1152251
30 --- 49	19893	4969281	2450030	7680133	567878	756802	3610812
50 --- 99	19433	7438765	3590259	11733123	1045161	1335310	5368141
100 -- 199	11873	10993129	6247419	17021632	1243006	1568875	8435436
200 -- 499	7899	21760352	8468268	32793368	1722189	2174888	20323284
500 -- 999	3070	21824914	4823863	31082366	1271209	1606813	19758897
1000 -1999	1453	19871855	3758950	27363335	914183	1152339	21963762
2000--4999	733	17877417	3934421	24266924	847658	1032905	17539867
5000 & Above	332	24816486	4084014	31680991	701195	964523	25368274
Total	158877	135218367	38774453	193305395	9157802	11792055	125414478
Employment Range	Total Emoluments	Total Input	Total Output	Depreciation	Gross Value Added (GVA)	Rent Paid	Interest Paid
0 --- 14	310483	8026510	9368113	226678	1341604	35242	266689
15 --- 19	197550	13883631	14692718	110777	809087	16397	183971
20 --- 29	358197	9094496	10519565	198456	1425069	35310	209061
30 --- 49	640982	15934233	18598896	443713	2664663	72038	378331
50 --- 99	1208991	24711713	29626331	676523	4914618	114751	657427
100 -- 199	1588786	32094130	38567405	881939	6473275	128669	825061
200 -- 499	2675279	49980333	61937603	1744476	11957270	218721	1512734
500 -- 999	2345500	40917792	54632977	1900995	13715185	286063	1100228
1000 -1999	1846180	38033719	46666502	1560618	8632783	110827	927197
2000--4999	1890760	34315440	42435539	1331182	8120098	105397	802175
5000 & Above	1637989	36593339	46257946	1431516	9664607	77075	468918
Total	14700696	303585334	373303593	10506872	69718259	1200490	7331793

**Statement 2.5b: Percentage Distribution of factories and certain selected characteristics by size of employment
(all sectors taken together)**

Employment Range	Factories	Fixed Capital	Working Capital	Invested Capital	Workers	Total Persons Engaged	Gross Value of Plant and Machinery
0 --- 14	36.6	1.98	3.72	2.21	3.36	3.87	1.01
15 --- 19	10.38	0.81	-3.46	1.06	2.16	2.34	0.5
20 --- 29	12.3	1.4	3.4	1.74	3.72	3.96	0.92
30 --- 49	12.52	3.68	6.32	3.97	6.2	6.42	2.88
50 --- 99	12.23	5.5	9.26	6.07	11.41	11.32	4.28
100 -- 199	7.47	8.13	16.11	8.81	13.57	13.3	6.73
200 -- 499	4.97	16.09	21.84	16.96	18.81	18.44	16.2
500 -- 999	1.93	16.14	12.44	16.08	13.88	13.63	15.75
1000 -1999	0.91	14.7	9.69	14.16	9.98	9.77	17.51
2000--4999	0.46	13.22	10.15	12.55	9.26	8.76	13.99
5000 & Above	0.21	18.35	10.53	16.39	7.66	8.18	20.23
Total	100	100	100	100	100	100	100

Employment Range	Total Emoluments	Total Input	Total Output	Depreciation	Gross Value Added (GVA)	Rent Paid	Interest Paid
0 --- 14	2.11	2.64	2.51	2.16	1.92	2.94	3.64
15 --- 19	1.34	4.57	3.94	1.05	1.16	1.37	2.51
20 --- 29	2.44	3	2.82	1.89	2.04	2.94	2.85
30 --- 49	4.36	5.25	4.98	4.22	3.82	6	5.16
50 --- 99	8.22	8.14	7.94	6.44	7.05	9.56	8.97
100 -- 199	10.81	10.57	10.33	8.39	9.28	10.72	11.25
200 -- 499	18.2	16.46	16.59	16.6	17.15	18.22	20.63
500 -- 999	15.96	13.48	14.63	18.09	19.67	23.83	15.01
1000 -1999	12.56	12.53	12.5	14.85	12.38	9.23	12.65
2000--4999	12.86	11.3	11.37	12.67	11.65	8.78	10.94
5000 & Above	11.14	12.05	12.39	13.62	13.86	6.42	6.4
Total	100	100	100	100	100	100	100

Statement 2.6a: Distribution of factories and certain selected characteristics by size of employment
(for manufacturing sector only)
(values in Rs. Lakh, others in number)

Employment Range	Factories	Fixed Capital	Working Capital	Invested Capital	Workers	Total Persons Engaged	Gross Value of Plant and Machinery
0 --- 14	54512	2390492	1331328	3902727	290315	429004	1096924
15 --- 19	15419	961047	-1422887	1854838	185332	258334	529856
20 --- 29	18232	1705435	1205442	3043722	318880	434708	1046790
30 --- 49	18430	3658993	2279215	6098227	529897	701359	2505762
50 --- 99	18038	6229104	3207940	10254662	979563	1240388	4587053
100 -- 199	11269	9443347	5865879	15230112	1192653	1494772	7699444
200 -- 499	7688	19114323	8122530	29901926	1688245	2126962	17829151
500 -- 999	3032	18003797	5056777	27130684	1259513	1587763	19256017
1000 -1999	1449	19005372	3722593	26469321	910734	1147764	21133718
2000--4999	728	17248255	4081190	23634988	839665	1023136	17346439
5000 & Above	332	24816486	4084014	31680991	701195	964523	25368274
Total	149130	122576650	37534022	179202198	8895993	11408713	118399426
Employment Range	Total Emoluments	Total Input	Total Output	Depreciation	Gross Value Added (GVA)	Rent Paid	Interest Paid
0 --- 14	292438	7491166	8743934	200894	1252768	32294	250767
15 --- 19	185343	13447618	14189300	99269	741682	14747	169537
20 --- 29	335853	8207810	9432469	182803	1224659	32996	189433
30 --- 49	594017	14030503	16494045	344454	2463542	57683	341061
50 --- 99	1111816	21953383	26398031	583059	4444648	96485	582125
100 -- 199	1513457	29556375	35712507	834139	6156132	115802	745081
200 -- 499	2596236	47006562	58154773	1580034	11148211	205616	1364259
500 -- 999	2281963	40119685	52763292	1470138	12643607	186811	1078701
1000 -1999	1838821	37896619	46322733	1513640	8426114	110434	905363
2000--4999	1883890	34267933	42175293	1312041	7907360	102125	776560
5000 & Above	1637989	36593339	46257946	1431516	9664607	77075	468918
Total	14271822	290570993	356644323	9551986	66073330	1032070	6871804

**Statement 2.6b: Percentage Distribution of factories and certain selected characteristics by size of employment
(for manufacturing sector only)**

Employment Range	Factories	Fixed Capital	Working Capital	Invested Capital	Workers	Total Persons Engaged	Gross Value of Plant and Machinery
0 --- 14	36.55	1.95	3.55	2.18	3.26	3.76	0.93
15 --- 19	10.34	0.78	-3.79	1.04	2.08	2.26	0.45
20 --- 29	12.23	1.39	3.21	1.7	3.58	3.81	0.88
30 --- 49	12.36	2.99	6.07	3.4	5.96	6.15	2.12
50 --- 99	12.1	5.08	8.55	5.72	11.01	10.87	3.87
100 -- 199	7.56	7.7	15.63	8.5	13.41	13.1	6.5
200 -- 499	5.16	15.59	21.64	16.69	18.98	18.64	15.06
500 -- 999	2.03	14.69	13.47	15.14	14.16	13.92	16.26
1000 -1999	0.97	15.5	9.92	14.77	10.24	10.06	17.85
2000--4999	0.49	14.07	10.87	13.19	9.44	8.97	14.65
5000 & Above	0.22	20.25	10.88	17.68	7.88	8.45	21.43
Total	100	100	100	100	100	100	100

Employment Range	Total Emoluments	Total Input	Total Output	Depreciation	Gross Value Added (GVA)	Rent Paid	Interest Paid
0 --- 14	2.05	2.58	2.45	2.1	1.9	3.13	3.65
15 --- 19	1.3	4.63	3.98	1.04	1.12	1.43	2.47
20 --- 29	2.35	2.82	2.64	1.91	1.85	3.2	2.76
30 --- 49	4.16	4.83	4.62	3.61	3.73	5.59	4.96
50 --- 99	7.79	7.56	7.4	6.1	6.73	9.35	8.47
100 -- 199	10.6	10.17	10.01	8.73	9.32	11.22	10.84
200 -- 499	18.19	16.18	16.31	16.54	16.87	19.92	19.85
500 -- 999	15.99	13.81	14.79	15.39	19.14	18.1	15.7
1000 -1999	12.88	13.04	12.99	15.85	12.75	10.7	13.18
2000--4999	13.2	11.79	11.83	13.74	11.97	9.9	11.3
5000 & Above	11.48	12.59	12.97	14.99	14.63	7.47	6.82
Total	100	100	100	100	100	100	100

Statement 2.7a: Distribution of factories by size of employment for manufacturing sector only for each state/UT

State	No. of Workers	Total Persons Engaged	0 -- 14	15 -- 19	20 -- 29	30 -- 49	50 -- 99	100 -- 199	200 -- 499	500 -- 999	1000 -- 1999	2000-- 4999	5000 & Above	Total
Jammu & Kashmir	43562	52154	199	56	85	90	73	50	45	17	0	0	1	615
Himachal Pradesh	97298	125306	301	201	180	229	292	137	105	43	9	2	0	1499
Punjab	445226	554660	3317	1137	1752	1587	1188	477	271	134	68	28	0	9958
Chandigarh (U.T.)	6175	9249	139	19	30	26	8	11	6	3	1	0	0	244
Uttarakhand	187687	236525	496	306	283	346	283	293	186	65	23	5	1	2287
Haryana	460775	579624	1382	431	453	644	532	346	434	149	69	55	35	4530
Delhi	77693	110633	1111	218	317	362	305	163	117	44	16	0	0	2653
Rajasthan	299512	380184	2454	804	835	881	831	373	227	80	45	15	8	6554
Uttar Pradesh	574423	736805	3569	981	1285	1288	1182	833	558	199	51	24	3	9974
Bihar	71296	83376	798	144	162	115	353	164	30	17	1	1	0	1786
Sikkim	4812	6431	5	5	5	6	6	7	3	4	1	0	0	42
Nagaland	2649	2968	50	10	5	6	11	2	0	0	1	0	0	85
Manipur	2873	3365	37	4	8	12	10	9	0	1	0	0	0	81
Tripura	25529	27928	109	10	15	19	104	128	3	0	1	0	0	389
Meghalaya	4945	6174	30	6	15	14	14	12	3	2	0	0	0	96
Assam	123623	145388	670	169	227	208	444	313	108	9	5	2	0	2154
West Bengal	454000	554217	2176	757	841	820	719	465	320	111	79	55	4	6347
Jharkhand	101292	136798	842	199	168	236	255	84	40	22	16	2	25	1890
Odisha	186378	225315	720	209	294	235	192	156	82	32	21	17	16	1975
Chattisgarh	112055	148898	617	268	310	231	195	82	76	39	14	18	59	1909
Madhya Pradesh	192521	256557	1133	318	350	335	297	195	239	108	39	13	5	3033
Gujarat	861308	1118435	5732	1691	1678	1525	1654	1171	687	272	145	53	7	14614
Daman & Diu	85628	108703	391	187	166	197	234	148	82	25	11	1	3	1445
Dadra & Nagar Haveli	90722	114188	219	99	103	180	200	136	131	15	12	1	8	1103
Maharashtra	1021202	1453556	6014	1893	2364	2373	2221	1482	1136	477	143	71	16	18189
Andhra Pradesh	897511	1074016	8536	1375	1491	1411	1289	729	490	207	115	53	23	15720
Karnataka	566544	858364	2434	854	1030	1099	893	581	481	246	115	51	53	7836
Goa	37891	50427	112	41	43	57	99	70	59	9	7	3	0	501
Kerala	307962	353738	2342	625	527	568	566	332	267	112	146	89	30	5604
Tamil Nadu	1512875	1844035	8389	2325	3157	3215	3497	2250	1446	575	294	166	35	25349
Puducherry	39850	50468	181	77	53	116	90	68	57	15	2	3	0	660
Andaman & N. Island	178	227	6	1	2	0	0	1	0	0	0	0	0	10
All India	8895993	11408713	54512	15419	18232	18430	18038	11269	7688	3032	1449	728	332	149130

Statement 2.7b: Percentage distribution of factories by size of employment for manufacturing sector only for each state/UT

<i>State</i>	<i>No. of Workers</i>	<i>Total Persons Engaged</i>	<i>0 -- 14</i>	<i>15 -- 19</i>	<i>20 -- 29</i>	<i>30 -- 49</i>	<i>50 -- 99</i>	<i>100 -- 199</i>	<i>200 -- 499</i>	<i>500 -- 999</i>	<i>1000 -- 1999</i>	<i>2000-- 4999</i>	<i>5000 & Above</i>	<i>Total</i>
Jammu & Kashmir	43562	52154	32.36	9.11	13.82	14.63	11.87	8.13	7.32	2.76	0.00	0.00	0.16	100
Himachal Pradesh	97298	125306	20.08	13.41	12.01	15.28	19.48	9.14	7.00	2.87	0.60	0.13	0.00	100
Punjab	445226	554660	33.31	11.42	17.59	15.94	11.93	4.79	2.72	1.35	0.68	0.28	0.00	100
Chandigarh (U.T.)	6175	9249	56.97	7.79	12.30	10.66	3.28	4.51	2.46	1.23	0.41	0.00	0.00	100
Uttarakhand	187687	236525	21.69	13.38	12.37	15.13	12.37	12.81	8.13	2.84	1.01	0.22	0.04	100
Haryana	460775	579624	30.51	9.51	10.00	14.22	11.74	7.64	9.58	3.29	1.52	1.21	0.77	100
Delhi	77693	110633	41.88	8.22	11.95	13.64	11.50	6.14	4.41	1.66	0.60	0.00	0.00	100
Rajasthan	299512	380184	37.44	12.27	12.74	13.44	12.68	5.69	3.46	1.22	0.69	0.23	0.12	100
Uttar Pradesh	574423	736805	35.78	9.84	12.88	12.91	11.85	8.35	5.59	2.00	0.51	0.24	0.03	100
Bihar	71296	83376	44.68	8.06	9.07	6.44	19.76	9.18	1.68	0.95	0.06	0.06	0.00	100
Sikkim	4812	6431	11.90	11.90	11.90	14.29	14.29	16.67	7.14	9.52	2.38	0.00	0.00	100
Nagaland	2649	2968	58.82	11.76	5.88	7.06	12.94	2.35	0.00	0.00	1.18	0.00	0.00	100
Manipur	2873	3365	45.68	4.94	9.88	14.81	12.35	11.11	0.00	1.23	0.00	0.00	0.00	100
Tripura	25529	27928	28.02	2.57	3.86	4.88	26.74	32.90	0.77	0.00	0.26	0.00	0.00	100
Meghalaya	4945	6174	31.25	6.25	15.63	14.58	14.58	12.50	3.13	2.08	0.00	0.00	0.00	100
Assam	123623	145388	31.10	7.85	10.54	9.66	20.61	14.53	5.01	0.42	0.23	0.09	0.00	100
West Bengal	454000	554217	34.28	11.93	13.25	12.92	11.33	7.33	5.04	1.75	1.24	0.87	0.06	100
Jharkhand	101292	136798	44.55	10.53	8.89	12.49	13.49	4.44	2.12	1.16	0.85	0.11	1.32	100
Odisha	186378	225315	36.46	10.58	14.89	11.90	9.72	7.90	4.15	1.62	1.06	0.86	0.81	100
Chattisgarh	112055	148898	32.32	14.04	16.24	12.10	10.21	4.30	3.98	2.04	0.73	0.94	3.09	100
Madhya Pradesh	192521	256557	37.36	10.48	11.54	11.05	9.79	6.43	7.88	3.56	1.29	0.43	0.16	100
Gujarat	861308	1118435	39.22	11.57	11.48	10.44	11.32	8.01	4.70	1.86	0.99	0.36	0.05	100
Daman & Diu	85628	108703	27.06	12.94	11.49	13.63	16.19	10.24	5.67	1.73	0.76	0.07	0.21	100
Dadra & Nagar Haveli	90722	114188	19.85	8.98	9.34	16.32	18.13	12.33	11.88	1.36	1.09	0.09	0.73	100
Maharashtra	1021202	1453556	33.06	10.41	13.00	13.05	12.21	8.15	6.25	2.62	0.79	0.39	0.09	100
Andhra Pradesh	897511	1074016	54.30	8.75	9.48	8.98	8.20	4.64	3.12	1.32	0.73	0.34	0.15	100
Karnataka	566544	858364	31.06	10.90	13.14	14.03	11.40	7.41	6.14	3.14	1.47	0.65	0.68	100
Goa	37891	50427	22.36	8.18	8.58	11.38	19.76	13.97	11.78	1.80	1.40	0.60	0.00	100
Kerala	307962	353738	41.79	11.15	9.40	10.14	10.10	5.92	4.76	2.00	2.61	1.59	0.54	100
Tamil Nadu	1512875	1844035	33.09	9.17	12.45	12.68	13.80	8.88	5.70	2.27	1.16	0.65	0.14	100
Puducherry	39850	50468	27.42	11.67	8.03	17.58	13.64	10.30	8.64	2.27	0.30	0.45	0.00	100
Andaman & N. Island	178	227	60.00	10.00	20.00	0.00	0.00	10.00	0.00	0.00	0.00	0.00	0.00	100
All India	8895993	11408713	36.55	10.34	12.23	12.36	12.10	7.56	5.16	2.03	0.97	0.49	0.22	100

Statement 2.8a: Distribution of factories by size of employment (all the sectors taken together) for each state/UT

State	No. of Workers	Total Persons Engaged	0 -- 14	15 -- 19	20 -- 29	30 -- 49	50 -- 99	100 -- 199	200 -- 499	500 -- 999	1000 -- 1999	2000 -- 4999	5000 & Above	Total
Jammu & Kashmir	44242	53023	202	58	86	93	73	50	47	17	0	0	1	626
Himachal Pradesh	99513	128665	305	210	188	240	302	138	106	43	10	2	0	1545
Punjab	454334	568211	3410	1155	1782	1653	1254	503	277	134	68	28	0	10262
Chandigarh (U.T.)	6951	10678	149	19	38	32	26	11	6	3	1	0	0	284
Uttarakhand	188895	238795	512	311	300	347	298	294	187	65	23	5	1	2344
Haryana	463570	584762	1416	441	465	664	550	362	434	149	69	55	35	4640
Delhi	84408	121161	1166	248	340	394	356	177	136	44	16	0	0	2878
Rajasthan	308132	392526	2534	827	859	918	887	408	228	81	45	15	8	6811
Uttar Pradesh	590788	762599	4062	1134	1427	1432	1273	850	560	199	51	24	3	11015
Bihar	73443	86620	858	175	184	121	357	173	31	17	1	1	0	1918
Sikkim	4854	6484	7	7	5	6	6	7	3	4	1	0	0	46
Nagaland	2676	3004	55	10	5	6	11	2	0	0	1	0	0	90
Manipur	2950	3478	37	5	10	13	10	9	0	1	0	0	0	85
Tripura	25756	28401	119	12	16	20	107	129	3	0	1	0	0	407
Meghalaya	4984	6216	33	7	15	14	14	12	3	2	0	0	0	100
Assam	125759	148731	707	178	241	215	462	321	108	9	5	2	0	2247
West Bengal	466191	571994	2334	844	910	880	788	486	325	113	79	55	4	6818
Jharkhand	104951	141447	926	208	200	244	264	84	41	22	16	3	25	2032
Odisha	187756	227525	763	209	301	245	201	163	82	32	21	17	16	2052
Chattisgarh	116294	154518	625	279	319	234	214	90	85	39	14	18	59	1976
Madhya Pradesh	209317	279902	1330	380	411	396	366	222	244	111	41	16	5	3523
Gujarat	890600	1159239	6073	1779	1842	1682	1785	1215	718	278	145	53	7	15576
Daman & Diu	85650	108736	393	187	166	197	234	148	82	25	11	1	3	1447
Dadra & Nagar Haveli	90722	114188	219	99	103	180	200	136	131	15	12	1	8	1103
Maharashtra	1062524	1514069	6303	2011	2543	2640	2493	1588	1165	483	144	72	16	19457
Andhra Pradesh	941565	1131149	9088	1490	1710	1645	1435	859	522	212	115	53	23	17153
Karnataka	584140	886706	2656	955	1148	1190	1011	610	499	253	115	51	53	8541
Goa	38891	51697	112	42	46	62	107	72	59	9	7	3	0	520
Kerala	315423	365767	2446	659	538	623	633	352	279	112	146	89	30	5907
Tamil Nadu	1541815	1890149	9122	2470	3297	3385	3622	2332	1481	584	294	166	35	26790
Puducherry	40389	51219	183	79	53	121	91	68	58	15	2	3	0	671
Andaman & N. Island	319	398	6	1	3	0	2	1	0	0	0	0	0	13
All India	9157802	11792055	58150	16491	19550	19893	19433	11873	7899	3070	1453	733	332	158877

Statement 2.8b: Percentage Distribution of factories by size of employment (all the sectors taken together) for each state/UT

<i>State</i>	<i>No. of Workers</i>	<i>Total Persons Engaged</i>	<i>0 -- 14</i>	<i>15 -- 19</i>	<i>20 -- 29</i>	<i>30 -- 49</i>	<i>50 -- 99</i>	<i>100 -- 199</i>	<i>200 -- 499</i>	<i>500 -- 999</i>	<i>1000 -- 1999</i>	<i>2000-- 4999</i>	<i>5000 & Above</i>	<i>Total</i>
Jammu & Kashmir	44242	53023	32.27	9.27	13.74	14.86	11.66	7.99	7.51	2.72	0.00	0.00	0.16	100
Himachal Pradesh	99513	128665	19.74	13.59	12.17	15.53	19.55	8.93	6.86	2.78	0.65	0.13	0.00	100
Punjab	454334	568211	33.23	11.26	17.37	16.11	12.22	4.90	2.70	1.31	0.66	0.27	0.00	100
Chandigarh (U.T.)	6951	10678	52.46	6.69	13.38	11.27	9.15	3.87	2.11	1.06	0.35	0.00	0.00	100
Uttarakhand	188895	238795	21.84	13.27	12.80	14.80	12.71	12.54	7.98	2.77	0.98	0.21	0.04	100
Haryana	463570	584762	30.52	9.50	10.02	14.31	11.85	7.80	9.35	3.21	1.49	1.19	0.75	100
Delhi	84408	121161	40.51	8.62	11.81	13.69	12.37	6.15	4.73	1.53	0.56	0.00	0.00	100
Rajasthan	308132	392526	37.20	12.14	12.61	13.48	13.02	5.99	3.35	1.19	0.66	0.22	0.12	100
Uttar Pradesh	590788	762599	36.88	10.30	12.96	13.00	11.56	7.72	5.08	1.81	0.46	0.22	0.03	100
Bihar	73443	86620	44.73	9.12	9.59	6.31	18.61	9.02	1.62	0.89	0.05	0.05	0.00	100
Sikkim	4854	6484	15.22	15.22	10.87	13.04	13.04	15.22	6.52	8.70	2.17	0.00	0.00	100
Nagaland	2676	3004	61.11	11.11	5.56	6.67	12.22	2.22	0.00	0.00	1.11	0.00	0.00	100
Manipur	2950	3478	43.53	5.88	11.76	15.29	11.76	10.59	0.00	1.18	0.00	0.00	0.00	100
Tripura	25756	28401	29.24	2.95	3.93	4.91	26.29	31.70	0.74	0.00	0.25	0.00	0.00	100
Meghalaya	4984	6216	33.00	7.00	15.00	14.00	14.00	12.00	3.00	2.00	0.00	0.00	0.00	100
Assam	125759	148731	31.46	7.92	10.73	9.57	20.56	14.29	4.81	0.40	0.22	0.09	0.00	100
West Bengal	466191	571994	34.23	12.38	13.35	12.91	11.56	7.13	4.77	1.66	1.16	0.81	0.06	100
Jharkhand	104951	141447	45.57	10.24	9.84	12.01	12.99	4.13	2.02	1.08	0.79	0.15	1.23	100
Odisha	187756	227525	37.18	10.19	14.67	11.94	9.80	7.94	4.00	1.56	1.02	0.83	0.78	100
Chattisgarh	116294	154518	31.63	14.12	16.14	11.84	10.83	4.55	4.30	1.97	0.71	0.91	2.99	100
Madhya Pradesh	209317	279902	37.75	10.79	11.67	11.24	10.39	6.30	6.93	3.15	1.16	0.45	0.14	100
Gujarat	890600	1159239	38.99	11.42	11.83	10.80	11.46	7.80	4.61	1.78	0.93	0.34	0.04	100
Daman & Diu	85650	108736	27.16	12.92	11.47	13.61	16.17	10.23	5.67	1.73	0.76	0.07	0.21	100
Dadra & Nagar Haveli	90722	114188	19.85	8.98	9.34	16.32	18.13	12.33	11.88	1.36	1.09	0.09	0.73	100
Maharashtra	1062524	1514069	32.39	10.34	13.07	13.57	12.81	8.16	5.99	2.48	0.74	0.37	0.08	100
Andhra Pradesh	941565	1131149	52.98	8.69	9.97	9.59	8.37	5.01	3.04	1.24	0.67	0.31	0.13	100
Karnataka	584140	886706	31.10	11.18	13.44	13.93	11.84	7.14	5.84	2.96	1.35	0.60	0.62	100
Goa	38891	51697	21.54	8.08	8.85	11.92	20.58	13.85	11.35	1.73	1.35	0.58	0.00	100
Kerala	315423	365767	41.41	11.16	9.11	10.55	10.72	5.96	4.72	1.90	2.47	1.51	0.51	100
Tamil Nadu	1541815	1890149	34.05	9.22	12.31	12.64	13.52	8.70	5.53	2.18	1.10	0.62	0.13	100
Puducherry	40389	51219	27.27	11.77	7.90	18.03	13.56	10.13	8.64	2.24	0.30	0.45	0.00	100
Andaman & N. Island	319	398	46.15	7.69	23.08	0.00	15.38	7.69	0.00	0.00	0.00	0.00	0.00	100
All India	9157802	11792055	36.60	10.38	12.31	12.52	12.23	7.47	4.97	1.93	0.91	0.46	0.21	100

Statement 2.9a: Value of key parameters for 2009-10 and observed growth for the last five years (all the sectors taken together)

Characteristics	Unit	2009-10	Percentage Growth				
			2005-06 over	2006-07 over	2007-08 over	2008-09 over	2009-10 over
			2004-05	2005-06	2006-07	2007-08	2008-09
Factories	Number	158877	2.79	3.25	1.16	6.10	2.29
Fixed Capital	Rs Lakhs	135218367	18.30	17.83	18.18	24.95	28.05
Invested Capital	Rs Lakhs	193305395	18.72	18.85	19.47	19.92	25.92
Workers	Number	9157802	8.13	10.43	4.03	7.06	4.34
Total Persons Engaged	Number	11792055	7.78	13.35	1.20	8.37	4.10
Wages to Worker	Rs Lakhs	6894071	11.98	17.60	15.21	17.13	15.34
Total Emoluments	Rs Lakhs	14700696	14.91	19.92	18.81	22.76	13.57
Input	Rs Lakhs	303585334	13.26	26.22	14.09	19.73	14.07
Output	Rs Lakhs	373303593	14.10	26.21	15.24	17.91	14.06
GVA	Rs Lakhs	69718259	17.79	26.18	20.12	10.59	14.05
Income	Rs Lakhs	50679104	22.54	27.40	21.43	6.32	12.79

Statement 2.9b: Value of key parameters for 2009-10 and observed growth for the last five years for manufacturing sector only

<i>Characteristics</i>	<i>Unit</i>	<i>2009-10</i>	<i>Percentage Growth</i>				
			<i>2005-06 over</i>	<i>2006-07 over</i>	<i>2007-08 over</i>	<i>2008-09 over</i>	<i>2009-10 over</i>
			<i>2004-05</i>	<i>2005-06</i>	<i>2006-07</i>	<i>2007-08</i>	<i>2008-09</i>
Factories	Number	149130	2.73	3.17	1.02	6.23	2.34
Fixed Capital	Rs Lakhs	122576650	19.01	17.11	15.95	23.94	25.10
Invested Capital	Rs Lakhs	179202198	19.06	18.21	18.05	19.07	23.79
Workers	Number	8895993	8.17	10.32	4.25	6.97	4.51
Total Persons Engaged	Number	11408713	7.71	13.22	1.33	8.29	4.22
Wages to Worker	Rs Lakhs	6728410	11.77	17.28	15.51	16.68	15.39
Total Emoluments	Rs Lakhs	14271822	14.63	19.32	19.25	22.24	13.28
Input	Rs Lakhs	290570993	12.74	25.24	14.59	19.58	13.94
Output	Rs Lakhs	356644323	13.68	25.32	15.57	17.66	13.60
GVA	Rs Lakhs	66073330	17.80	25.68	19.63	10.00	12.13
Income	Rs Lakhs	48617470	22.24	27.20	20.81	5.71	11.68

Table 1: Estimate of selected characteristics of factory sector by 4-digit industry class (NIC-2008) for all-India

All-India

(Values in Rs. Lakh unless otherwise mentioned)

Characteristics	4-digit industry class: NIC-2008									
	All	0163	0893	1010	1020	1030	1040	1050	1061	1062
1. Number of Factories (no.)	158877	2771	101	85	359	832	2421	1112	13397	670
2. Factories in Operation (no.)	152633	2477	101	83	317	807	2237	1090	12646	526
3. Fixed Capital	135218367	250094	64814	96342	116582	327598	1187254	930752	1050418	173731
4. Physical Working Capital	58087028	405684	13283	54440	197438	177181	1388936	512455	2256596	99811
5. Working Capital	38774453	302047	-3767	50287	161048	98709	436673	326501	1073098	62741
6. Invested Capital	193305395	655778	78097	150782	314020	504779	2576190	1443207	3307014	273542
7. Gross Value of Addition to Fixed Capital	36689088	60104	31957	17524	18779	81745	347240	318522	252657	40143
8. Rent Paid for Fixed Assets	1200490	3661	366	804	1909	5570	11941	12087	18682	625
9. Outstanding Loan	66300983	272513	24538	25801	124247	187355	845800	443792	1486263	61361
10. Interest Paid	7331793	40951	3055	4989	21352	25327	119465	36595	234617	11365
11. Rent Received for Fixed Assets	252587	1139	70	57	407	506	6230	1684	5276	65
12. Interest Received	691322	4189	124	104	782	465	9650	9983	11521	162
13. Gross Value of Plant & Machinery	125414478	115452	54268	82930	73075	219948	1021420	765561	512741	141954
14. Value of Product and By-Product	330614199	2221019	42296	607147	784317	541008	7677319	4748785	8241443	465407
15. Total Output	373303593	2749577	66835	677495	889601	661356	10093981	5184851	9913414	487339
16. Fuels Consumed	16160001	32110	7343	19336	26083	28278	198024	119999	189079	38502
17. Materials Consumed	240909606	1933287	6669	509954	718596	393244	6964044	4055564	7270879	342275
18. Total Inputs	303585334	2455462	46599	583837	799022	549579	9538346	4686744	9115329	413255
19. Gross Value Added	69718259	294115	20236	93658	90579	111777	555635	498107	798085	74084
20. Depreciation	10506872	22328	6304	9086	11822	28115	86294	65892	100879	12356
21. Net Value Added	59211387	271787	13933	84573	78757	83662	469340	432216	697207	61729
22. Net Fixed Capital Formation	16323196	32531	8060	4572	4592	33742	191118	246774	122288	16440
23. Gross Fixed Capital Formation	26830068	54859	14364	13658	16413	61857	277412	312666	223167	28796
24. Addition in stock of	9354389	180654	688	6556	27219	34472	280429	88342	434695	35077
(a) Materials, Fuels etc.	5323903	60231	964	2480	15548	10893	154307	11162	290324	24450
(b) Semi Finished Goods	1902222	10659	416	220	394	2672	16936	34791	9706	3771
(c) Finished Goods	2128264	109764	-692	3856	11277	20907	109186	42389	134665	6856
25. Gross Capital Formation	36184458	235513	15051	20214	43632	96329	557841	401007	657863	63873
26. Income	50679104	227175	10511	78780	55496	52765	337934	383534	443907	49739
27. Profit	33293065	189005	6822	62731	27629	10196	243573	180678	265611	31204

Table 1: Estimate of selected characteristics of factory sector by 4-digit industry class (NIC-2008) for all-India

All-India

(Values in Rs. Lakh unless otherwise mentioned)

Characteristics	4-digit industry class: NIC-2008									
	1071	1072	1073	1074	1075	1079	1080	1101	1102	1103
1. Number of Factories (no.)	1056	744	466	51	139	4225	606	296	69	117
2. Factories in Operation (no.)	1011	671	458	44	131	4060	573	293	67	111
3. Fixed Capital	229552	3133491	144508	53791	96664	713298	152347	502625	53726	362944
4. Physical Working Capital	86502	3396925	51968	7820	28245	532212	138022	206201	32229	99106
5. Working Capital	112936	770512	45759	3279	39185	382436	91105	207071	8878	126900
6. Invested Capital	316053	6530416	196477	61611	124908	1245510	290369	708826	85955	462050
7. Gross Value of Addition to Fixed Capital	59037	473639	33947	22641	31267	131575	15476	109589	17084	73740
8. Rent Paid for Fixed Assets	7332	9556	6285	566	8884	10262	2452	10552	899	2960
9. Outstanding Loan	140199	2475285	45505	7697	51759	486573	82966	230756	21313	182272
10. Interest Paid	14740	321321	4730	911	4702	59049	8822	33172	2374	28301
11. Rent Received for Fixed Assets	451	3681	289	16	160	1337	385	645	78	1848
12. Interest Received	6223	11202	376	19	946	7191	646	1979	125	513
13. Gross Value of Plant & Machinery	171042	3386098	154271	39409	60795	581591	103667	454462	43810	325751
14. Value of Product and By-Product	1120653	5656410	550515	112705	277383	3484184	1207567	1166614	215483	774327
15. Total Output	1239501	6008971	579843	126399	298768	3847614	1301065	1229222	222743	820259
16. Fuels Consumed	66413	186198	22353	3959	13221	171124	24847	52980	3850	40079
17. Materials Consumed	793760	4664622	344317	66320	154449	2529652	1048254	747566	92059	499222
18. Total Inputs	1001950	5255731	414668	89407	207747	3159567	1171814	920515	116938	615328
19. Gross Value Added	237551	753240	165175	36992	91021	688047	129251	308707	105805	204931
20. Depreciation	26580	214578	16706	3512	9951	66185	9912	37544	3862	30609
21. Net Value Added	210971	538662	148468	33480	81070	621863	119339	271163	101942	174322
22. Net Fixed Capital Formation	22150	157237	10211	15277	19489	48410	4973	49851	10072	15805
23. Gross Fixed Capital Formation	48731	371815	26917	18789	29440	114595	14885	87394	13934	46414
24. Addition in stock of	12392	637904	6146	350	1026	77248	32612	35774	3494	-11057
(a) Materials, Fuels etc.	11189	176107	5782	301	-375	40236	28467	22644	1325	-13601
(b) Semi Finished Goods	8	19290	443	180	305	2638	-596	5660	977	-1075
(c) Finished Goods	1195	442507	-79	-131	1096	34374	4741	7470	1192	3619
25. Gross Capital Formation	61123	1009719	33063	19139	30466	191843	47497	123168	17428	35356
26. Income	188900	207785	137454	32003	67484	552551	108064	227440	98669	143061
27. Profit	126407	-154169	92254	27209	42679	328650	73809	170965	91547	103231

Table 1: Estimate of selected characteristics of factory sector by 4-digit industry class (NIC-2008) for all-India

All-India

(Values in Rs. Lakh unless otherwise mentioned)

Characteristics	4-digit industry class: NIC-2008									
	1104	1200	1311	1312	1313	1391	1392	1393	1394	1399
1. Number of Factories (no.)	834	3120	4432	2313	3129	736	822	355	638	919
2. Factories in Operation (no.)	790	3016	4227	2249	2992	683	787	342	619	908
3. Fixed Capital	622623	319410	5929988	1230412	1398637	271053	475557	100550	100956	239073
4. Physical Working Capital	170625	411374	2128396	534569	363582	116477	286655	87467	66439	92856
5. Working Capital	52121	325819	1285875	642589	339600	93548	198039	63811	44980	75797
6. Invested Capital	793248	730784	8058384	1764980	1762219	387530	762211	188016	167395	331929
7. Gross Value of Addition to Fixed Capital	205568	99331	1087130	178615	366534	51411	82599	17370	21934	46907
8. Rent Paid for Fixed Assets	7661	9278	12039	6145	7675	4047	3162	698	1045	2426
9. Outstanding Loan	301444	128598	4565419	1058989	946809	157117	369193	77882	47455	184612
10. Interest Paid	12326	19233	422694	123717	82973	24084	38436	9048	9981	24089
11. Rent Received for Fixed Assets	4651	2963	4525	1397	822	420	4196	132	217	574
12. Interest Received	339	2177	24796	4830	9882	1438	1524	734	191	1591
13. Gross Value of Plant & Machinery	451214	374860	6750438	1700800	1195971	238494	374598	43961	84110	253791
14. Value of Product and By-Product	915295	1897432	9717004	2295018	1434598	579670	1142670	337723	298658	516583
15. Total Output	1086716	2216506	10621828	2943739	2642724	879261	1248317	399035	348604	687377
16. Fuels Consumed	48617	37393	922363	191712	378570	35229	52254	10195	17398	21965
17. Materials Consumed	555062	1126292	6859772	1535805	1460650	367462	810965	223747	194514	416576
18. Total Inputs	844054	1467688	8748928	2377708	2194867	727385	1039917	349190	270853	549883
19. Gross Value Added	242662	748818	1872900	566031	447857	151876	208400	49845	77751	137494
20. Depreciation	67216	35753	511519	129693	122486	28393	37711	9100	9846	29950
21. Net Value Added	175447	713065	1361382	436339	325371	123484	170689	40745	67904	107544
22. Net Fixed Capital Formation	127960	34232	333098	-6469	167247	1506	36239	5756	9404	10672
23. Gross Fixed Capital Formation	195175	69985	844617	123224	289733	29899	73950	14856	19251	40622
24. Addition in stock of	48387	41956	645865	52597	64887	23772	72761	5099	13599	6109
(a) Materials, Fuels etc.	34955	49351	549831	45440	42167	15000	42887	-451	7828	7073
(b) Semi Finished Goods	230	-222	69021	19748	5809	2857	24345	119	1067	300
(c) Finished Goods	13202	-7173	27013	-12591	16911	5915	5529	5431	4704	-1264
25. Gross Capital Formation	243562	111941	1490482	175821	354620	53670	146712	19955	32850	46731
26. Income	155459	684554	926648	306477	234723	95352	129091	30998	56878	81030
27. Profit	76429	525053	316441	99097	-15501	28968	54067	10051	19064	30866

Table 1: Estimate of selected characteristics of factory sector by 4-digit industry class (NIC-2008) for all-India

All-India

(Values in Rs. Lakh unless otherwise mentioned)

Characteristics	4-digit industry class: NIC-2008									
	1410	1420	1430	1511	1512	1520	1610	1621	1622	1623
1. Number of Factories (no.)	3760	14	2370	987	527	1307	1100	1518	151	209
2. Factories in Operation (no.)	3507	14	2218	923	494	1272	1062	1461	144	206
3. Fixed Capital	981837	6758	509136	158247	88079	399069	11459	224955	15531	20993
4. Physical Working Capital	959959	5214	358620	159292	99784	371030	19485	193862	21021	13609
5. Working Capital	852302	19271	174676	22361	50556	205154	13849	110709	16585	13527
6. Invested Capital	1941795	11973	867755	317540	187863	770099	30944	418817	36551	34602
7. Gross Value of Addition to Fixed Capital	164456	5521	106513	40413	16205	104926	1919	66300	3427	3972
8. Rent Paid for Fixed Assets	69208	5	6057	1535	3202	13385	216	1741	2338	969
9. Outstanding Loan	709648	1134	341725	133691	49890	147811	12214	127952	12602	14144
10. Interest Paid	101455	260	56594	10134	11269	38810	2863	20911	2471	1352
11. Rent Received for Fixed Assets	8290	0	1543	575	216	13019	135	192	568	64
12. Interest Received	4036	0	4031	147	455	1742	205	959	100	113
13. Gross Value of Plant & Machinery	559132	4548	340454	59988	32673	316877	542	143861	15861	15630
14. Value of Product and By-Product	3634825	10224	1603693	610612	371205	1559381	83824	578316	61807	55040
15. Total Output	4531846	11961	1826888	676880	455884	1922670	108712	665516	79364	62062
16. Fuels Consumed	94229	113	53386	19849	5660	47619	1649	35634	2604	1182
17. Materials Consumed	2251358	6324	1010240	498434	260960	1129276	74895	409430	45843	66043
18. Total Inputs	3539362	7352	1475522	581903	365106	1577839	100268	549183	62053	78406
19. Gross Value Added	992484	4609	351366	94977	90778	344831	8444	116333	17311	-16344
20. Depreciation	99684	117	52390	14018	8688	47227	885	19955	1681	2136
21. Net Value Added	892799	4492	298977	80959	82090	297604	7560	96378	15630	-18480
22. Net Fixed Capital Formation	30893	5511	18988	23561	7364	40825	365	31711	1286	1639
23. Gross Fixed Capital Formation	130577	5627	71378	37579	16053	88052	1250	51667	2968	3775
24. Addition in stock of	107597	1222	74230	2419	7847	33624	2288	38688	3369	732
(a) Materials, Fuels etc.	50324	976	35599	-51	3729	19537	1745	29358	2551	232
(b) Semi Finished Goods	21146	5	21522	537	1526	8078	-8	-692	253	241
(c) Finished Goods	36127	241	17109	1933	2592	6009	551	10022	565	259
25. Gross Capital Formation	238174	6850	145607	39998	23899	121675	3537	90354	6336	4507
26. Income	722137	4228	236325	69289	67618	245409	4481	73726	10821	-20801
27. Profit	151468	3607	64921	35041	23926	74474	550	41121	4065	-26896

Table 1: Estimate of selected characteristics of factory sector by 4-digit industry class (NIC-2008) for all-India

All-India

(Values in Rs. Lakh unless otherwise mentioned)

Characteristics	4-digit industry class: NIC-2008									
	1629	1701	1702	1709	1811	1812	1820	1910	1920	2011
1. Number of Factories (no.)	397	921	2906	771	2776	384	14	550	617	2332
2. Factories in Operation (no.)	369	885	2861	725	2714	379	12	531	592	2253
3. Fixed Capital	21300	2088545	458007	727850	902905	34826	20774	411421	14077200	2656987
4. Physical Working Capital	25743	417586	222363	167918	231697	16137	13966	359837	5564532	902027
5. Working Capital	28267	306832	226992	100567	93445	35095	10000	366565	1635285	890062
6. Invested Capital	47043	2506131	680370	895768	1134602	50963	34741	771258	19641731	3559014
7. Gross Value of Addition to Fixed Capital	4121	636071	108699	248763	215704	8201	5433	116941	5419715	920612
8. Rent Paid for Fixed Assets	448	6100	5042	2742	19525	1035	537	5123	50185	20678
9. Outstanding Loan	33037	1129151	253715	257371	463475	22982	2488	180832	1454215	1473082
10. Interest Paid	2036	97299	35308	30953	64611	4230	2556	25874	222245	144940
11. Rent Received for Fixed Assets	239	530	4248	850	4734	780	173	797	2040	8461
12. Interest Received	70	4923	634	1632	3661	104	234	1524	16472	8247
13. Gross Value of Plant & Machinery	5757	2057780	381771	747365	795005	18187	17487	387596	15091710	3122840
14. Value of Product and By-Product	117768	2105060	1256921	882795	1218055	115379	69332	1036521	52206476	5796068
15. Total Output	145489	2186561	1298493	945282	1895208	142903	92251	1172918	52782413	6194115
16. Fuels Consumed	2560	361767	51420	98815	44589	2294	1188	29717	643316	559929
17. Materials Consumed	83392	1364623	899580	551716	1005133	93079	45829	779580	44286230	3611110
18. Total Inputs	117623	1877945	1053811	739418	1347470	112922	56399	950043	45968925	4710339
19. Gross Value Added	27866	308616	244682	205864	547738	29981	35852	222875	6813488	1483776
20. Depreciation	2154	129723	48398	39597	94484	4073	1342	25477	814691	205895
21. Net Value Added	25712	178894	196285	166267	453255	25908	34509	197399	5998797	1277881
22. Net Fixed Capital Formation	1880	328745	42169	90249	28736	3127	3200	80088	1921872	179904
23. Gross Fixed Capital Formation	4034	458469	90567	129846	123220	7199	4542	105564	2736562	385799
24. Addition in stock of	3479	20280	28997	19514	14091	-821	-2163	52468	2462281	73167
(a) Materials, Fuels etc.	1714	23086	19664	15530	13237	-251	-2177	25074	1430628	42503
(b) Semi Finished Goods	449	6999	3135	4131	2119	-48	0	4388	406265	33244
(c) Finished Goods	1316	-9805	6198	-147	-1265	-522	14	23006	625388	-2580
25. Gross Capital Formation	7512	478748	119565	149360	137311	6378	2379	158033	5198844	458966
26. Income	23229	75495	155935	132572	369118	20643	31416	166403	5726367	1112263
27. Profit	14565	-80753	77297	71609	165870	9353	23215	96939	5312548	827189

Table 1: Estimate of selected characteristics of factory sector by 4-digit industry class (NIC-2008) for all-India

All-India

(Values in Rs. Lakh unless otherwise mentioned)

Characteristics	4-digit industry class: NIC-2008									
	2012	2013	2021	2022	2023	2029	2030	2100	2211	2219
1. Number of Factories (no.)	573	315	459	901	1323	2442	72	3477	529	1555
2. Factories in Operation (no.)	532	297	441	870	1284	2361	70	3383	521	1515
3. Fixed Capital	2384500	3383325	409010	350569	680226	1177334	487604	5089510	1076334	344074
4. Physical Working Capital	755227	481253	463598	267297	338452	426594	130403	2313367	568625	183693
5. Working Capital	500182	270714	416926	228996	499373	-56234	79623	2922385	403669	240481
6. Invested Capital	3139727	3864578	872608	617866	1018679	1603928	618007	7402877	1644958	527768
7. Gross Value of Addition to Fixed Capital	354972	216073	118016	73693	220885	213734	46656	1180597	433769	85002
8. Rent Paid for Fixed Assets	10949	5668	4971	6337	8247	9017	1598	30159	6237	4701
9. Outstanding Loan	933883	333746	337151	140668	245238	830979	56167	2394457	180465	203990
10. Interest Paid	239260	57063	26664	26602	20564	63783	13548	232480	22307	29035
11. Rent Received for Fixed Assets	4475	616	295	246	1048	2686	313	23819	2961	2193
12. Interest Received	29002	1126	4559	2515	3419	16121	1059	15986	8329	2426
13. Gross Value of Plant & Machinery	3844985	5113150	509312	273015	578489	1073870	1260315	4117417	1168016	267591
14. Value of Product and By-Product	5392052	4537072	2071081	1764540	2784038	2738107	808206	9937863	3088478	1109456
15. Total Output	6005014	4830033	2194386	1975487	2921662	2966952	823808	11162858	3263547	1294812
16. Fuels Consumed	622219	246066	71867	48662	63919	147099	81561	396263	128421	54930
17. Materials Consumed	3805586	2863532	1325746	1229211	1799134	1700719	536825	5169345	2114912	878607
18. Total Inputs	5147282	3499039	1605948	1535607	2127788	2188362	656723	7331461	2467169	1059937
19. Gross Value Added	857732	1330994	588438	439880	793874	778590	167085	3831397	796378	234875
20. Depreciation	190511	425766	37416	38812	64872	88392	53298	413044	79338	35314
21. Net Value Added	667221	905227	551022	401069	729002	690198	113787	3418353	717039	199561
22. Net Fixed Capital Formation	43439	-254615	65373	19706	84174	101485	-20802	459506	316854	29228
23. Gross Fixed Capital Formation	233949	171151	102789	58518	149045	189877	32496	872550	396192	64542
24. Addition in stock of	-124694	77881	41642	42501	20716	31521	23386	255976	193639	35008
(a) Materials, Fuels etc.	-91941	51922	-39875	25908	15371	11398	11206	115899	133758	15733
(b) Semi Finished Goods	1238	8672	13782	1976	6579	12656	3060	105421	59062	5612
(c) Finished Goods	-33991	17287	67735	14617	-1234	7467	9120	34656	819	13663
25. Gross Capital Formation	109255	249032	144431	101019	169760	221398	55882	1128526	589831	99550
26. Income	417012	842496	519387	368130	700191	617399	98641	3155714	688495	165825
27. Profit	141127	715301	417594	275294	572794	421776	47304	2231887	449400	56627

Table 1: Estimate of selected characteristics of factory sector by 4-digit industry class (NIC-2008) for all-India

All-India

(Values in Rs. Lakh unless otherwise mentioned)

Characteristics	4-digit industry class: NIC-2008									
	2220	2310	2391	2392	2393	2394	2395	2396	2399	2410
1. Number of Factories (no.)	6260	596	904	6237	698	984	1928	5416	707	4575
2. Factories in Operation (no.)	6137	565	851	5859	681	879	1872	5093	667	4515
3. Fixed Capital	2652716	627367	506408	224206	314807	5873041	339782	349216	252757	21821232
4. Physical Working Capital	1038704	197416	238663	138249	113918	787518	196031	218289	128379	6541581
5. Working Capital	1245499	177797	200783	105132	109965	662188	271358	286754	123228	3607995
6. Invested Capital	3691419	824782	745071	362455	428725	6660559	535813	567505	381136	28362813
7. Gross Value of Addition to Fixed Capital	704495	132859	70853	63885	83402	1977698	103885	49631	50307	6127473
8. Rent Paid for Fixed Assets	31265	4602	3625	5258	1043	49429	17262	9043	8492	58787
9. Outstanding Loan	1607873	300707	261683	85525	179124	1944525	214210	250880	74461	10866073
10. Interest Paid	213375	32637	29146	12650	21247	157291	23744	31311	12165	1160197
11. Rent Received for Fixed Assets	8638	473	826	1319	231	1236	3196	950	438	8519
12. Interest Received	23717	1603	1046	195	2675	12106	2548	1956	701	116626
13. Gross Value of Plant & Machinery	2659301	761862	527014	111999	283796	5750827	244354	233521	221636	18130296
14. Value of Product and By-Product	7414579	860669	1021545	471217	768706	6333563	1137053	743627	620355	36477222
15. Total Output	8033348	896350	1086957	484520	790850	6618023	1314254	925084	655830	39695240
16. Fuels Consumed	361804	152462	150367	142063	201431	1390911	47860	75369	56679	3528385
17. Materials Consumed	5363080	424035	474283	117307	332338	1895226	728795	426009	290471	25200810
18. Total Inputs	6580048	649536	744805	298035	587425	3803826	937128	691124	448699	32488057
19. Gross Value Added	1453300	246814	342152	186485	203425	2814197	377126	233960	207131	7207183
20. Depreciation	248196	55986	43758	17510	28409	392392	33959	41216	26213	1122857
21. Net Value Added	1205104	190827	298393	168975	175017	2421805	343168	192743	180919	6084326
22. Net Fixed Capital Formation	260381	39827	13259	29204	41188	929732	33524	-696	18228	4478398
23. Gross Fixed Capital Formation	508577	95813	57017	46714	69597	1322125	67482	40520	44441	5601255
24. Addition in stock of	177281	26498	42509	11054	22116	122067	39697	-4643	5240	631576
(a) Materials, Fuels etc.	100782	16836	20945	5839	12032	73322	2907	773	5200	400355
(b) Semi Finished Goods	24521	5678	5185	3315	3998	26278	10657	699	98	196827
(c) Finished Goods	51978	3984	16379	1900	6086	22467	26133	-6115	-58	34394
25. Gross Capital Formation	685858	122312	99526	57768	91714	1444191	107179	35877	49680	6232831
26. Income	960464	153588	265622	151067	152726	2215085	302161	152389	160262	4865342
27. Profit	582727	79918	181713	50930	83008	1912359	216551	86379	111224	3555507

Table 1: Estimate of selected characteristics of factory sector by 4-digit industry class (NIC-2008) for all-India

All-India

(Values in Rs. Lakh unless otherwise mentioned)

Characteristics	4-digit industry class: NIC-2008									
	2420	2431	2432	2511	2512	2513	2520	2591	2592	2593
1. Number of Factories (no.)	1243	2690	412	1822	927	297	75	917	1404	1360
2. Factories in Operation (no.)	1174	2666	389	1782	901	297	70	898	1368	1339
3. Fixed Capital	4764942	1491344	131442	940900	213596	258050	18031	385706	153695	243468
4. Physical Working Capital	1114124	754489	40395	734616	230088	419619	11025	306488	67553	180435
5. Working Capital	1077991	552895	67896	661382	172300	-7977	12822	311559	85417	171046
6. Invested Capital	5879067	2245833	171837	1675516	443684	677669	29055	692194	221249	423903
7. Gross Value of Addition to Fixed Capital	1640579	436463	33131	202490	47934	86273	4363	69067	23434	34015
8. Rent Paid for Fixed Assets	9756	7372	852	18544	4899	6452	166	2190	2437	3840
9. Outstanding Loan	3119687	684882	76362	359776	275570	63960	19056	270332	71119	118563
10. Interest Paid	88601	94901	9583	72119	35795	9569	1380	39050	10674	23575
11. Rent Received for Fixed Assets	1494	1574	61	4836	5549	66	58	1489	441	993
12. Interest Received	13358	6255	340	3772	2181	26898	97	1130	524	3178
13. Gross Value of Plant & Machinery	3838645	1222091	121440	709254	140889	174222	9673	370223	107360	260531
14. Value of Product and By-Product	6397923	3885399	338392	2850632	865582	1595945	55887	831973	230644	800475
15. Total Output	6634813	4103869	371711	3335007	1029257	1713102	56961	945802	441895	986919
16. Fuels Consumed	489449	339921	26512	82382	22562	20573	1304	76983	26014	32884
17. Materials Consumed	4784633	2641564	216673	2068547	625045	859636	32746	584549	234395	406447
18. Total Inputs	5640854	3348586	286807	2635140	840955	1118596	40151	792732	335077	641296
19. Gross Value Added	993959	755283	84904	699867	188302	594506	16810	153070	106818	345623
20. Depreciation	196849	106639	14826	72363	22838	21141	1208	36965	17077	30835
21. Net Value Added	797110	648644	70079	627503	165465	573364	15602	116105	89740	314788
22. Net Fixed Capital Formation	1053726	280256	12456	105591	12781	33308	2338	5367	4572	10795
23. Gross Fixed Capital Formation	1250575	386895	27282	177954	35618	54450	3546	42332	21649	41631
24. Addition in stock of	297746	53628	4064	89155	34915	19202	1879	83473	17437	8362
(a) Materials, Fuels etc.	174305	23168	4089	85875	25375	-1863	1244	67483	13007	3030
(b) Semi Finished Goods	91985	3219	-343	-468	8894	4243	471	4463	4330	3373
(c) Finished Goods	31456	27241	318	3748	646	16822	164	11527	100	1959
25. Gross Capital Formation	1548322	440523	31346	267109	70533	73652	5425	125804	39087	49993
26. Income	698752	546370	59644	536840	124770	557343	14056	74865	76629	287372
27. Profit	452061	282274	30506	362719	47045	380743	10152	2093	34955	188641

Table 1: Estimate of selected characteristics of factory sector by 4-digit industry class (NIC-2008) for all-India

All-India

(Values in Rs. Lakh unless otherwise mentioned)

Characteristics	4-digit industry class: NIC-2008									
	2599	2610	2620	2630	2640	2651	2652	2660	2670	2680
1. Number of Factories (no.)	4052	702	128	212	234	342	125	65	64	5
2. Factories in Operation (no.)	3929	668	126	206	216	340	119	64	61	5
3. Fixed Capital	684035	705879	282001	524664	749625	134545	27179	40753	10903	65645
4. Physical Working Capital	434556	309770	180979	325722	413828	86312	52635	35261	7785	10394
5. Working Capital	467150	360389	933617	858710	583363	102121	41007	90729	22918	7372
6. Invested Capital	1118590	1015650	462980	850387	1163453	220857	79814	76014	18688	76039
7. Gross Value of Addition to Fixed Capital	210429	128712	28365	110372	145196	35498	4866	17158	2120	16829
8. Rent Paid for Fixed Assets	9602	10176	4295	29174	15794	4517	3749	1129	221	327
9. Outstanding Loan	383019	453862	196876	301227	585197	59134	80491	16564	5150	41
10. Interest Paid	58086	50751	11634	34872	22741	13491	16620	6256	670	174
11. Rent Received for Fixed Assets	4149	2237	405	3097	707	260	35	58	42	0
12. Interest Received	3773	5737	2119	4030	1708	3077	563	8	61	0
13. Gross Value of Plant & Machinery	411023	833413	432771	356354	920216	72703	69567	38646	13760	77178
14. Value of Product and By-Product	2063387	1758769	1061012	1319022	2349488	479962	253271	187964	25153	110389
15. Total Output	2367983	2072581	1346438	2541435	2845054	618299	287470	221219	36152	110606
16. Fuels Consumed	69297	79560	22491	26920	28505	4698	3022	1560	845	14343
17. Materials Consumed	1469819	1131504	778619	993441	1782522	293566	120167	126451	12716	25930
18. Total Inputs	1914870	1556629	1091251	2084254	2420576	409189	178329	146742	21748	45385
19. Gross Value Added	453113	515952	255187	457181	424478	209110	109141	74477	14404	65221
20. Depreciation	66683	81131	56615	63357	82564	14126	3046	6503	1394	4651
21. Net Value Added	386429	434821	198571	393823	341915	194984	106095	67974	13009	60570
22. Net Fixed Capital Formation	82245	7413	-33515	74166	59919	15106	1185	9763	688	1764
23. Gross Fixed Capital Formation	148928	88544	23100	137524	142482	29232	4231	16265	2083	6415
24. Addition in stock of	64821	31259	-4628	36589	90095	6568	17130	4216	126	-76
(a) Materials, Fuels etc.	37887	14372	5050	17029	68824	6619	6810	5116	216	-2156
(b) Semi Finished Goods	13981	12921	8143	8669	1397	-1961	2647	-305	-104	2873
(c) Finished Goods	12953	3966	-17821	10891	19874	1910	7673	-595	14	-793
25. Gross Capital Formation	213749	119804	18472	174112	232577	35800	21361	20481	2209	6339
26. Income	318740	373894	182642	329777	303379	176976	85726	60589	12118	60069
27. Profit	130639	192960	118985	87789	226480	91929	53653	42662	7091	57445

Table 1: Estimate of selected characteristics of factory sector by 4-digit industry class (NIC-2008) for all-India

All-India

(Values in Rs. Lakh unless otherwise mentioned)

Characteristics	4-digit industry class: NIC-2008									
	2710	2720	2731	2732	2733	2740	2750	2790	2811	2812
1. Number of Factories (no.)	2245	337	112	579	363	383	633	835	456	447
2. Factories in Operation (no.)	2200	329	107	570	337	376	622	822	449	445
3. Fixed Capital	1091342	570567	233266	362908	137284	252249	331757	192955	416116	183352
4. Physical Working Capital	1028636	219674	113547	308960	106341	105297	323650	127932	621755	171228
5. Working Capital	1389023	1170864	60354	302486	135864	87232	89197	142753	43194	149088
6. Invested Capital	2119979	790240	346813	671868	243625	357546	655407	320887	1037871	354580
7. Gross Value of Addition to Fixed Capital	321003	192231	35302	80268	37399	69037	98167	61267	159408	39455
8. Rent Paid for Fixed Assets	28438	2613	2008	3460	2869	3318	7125	4316	7671	2553
9. Outstanding Loan	697846	283990	89092	226059	82975	145312	294919	123084	182849	91146
10. Interest Paid	121664	32495	32500	60155	8111	15853	31748	14743	24062	10522
11. Rent Received for Fixed Assets	1705	245	510	1096	486	221	1329	5554	384	923
12. Interest Received	14789	4512	643	2129	376	261	2177	890	23599	3442
13. Gross Value of Plant & Machinery	771387	650578	244806	333946	119952	295115	398449	150253	384724	154260
14. Value of Product and By-Product	5640013	1551449	656994	2025153	638629	633300	1831412	761111	2786155	688506
15. Total Output	6578968	1596688	725100	2095489	766605	669873	1932340	890979	3200927	736991
16. Fuels Consumed	65412	177102	15202	37369	8259	25219	17301	16666	26859	9853
17. Materials Consumed	4059427	850861	538277	1693920	398936	407989	1362969	595500	1576599	461475
18. Total Inputs	5152128	1143449	643050	1821046	534746	516753	1557426	745381	2100770	562542
19. Gross Value Added	1426840	453239	82050	274443	231859	153120	374914	145598	1100157	174449
20. Depreciation	98688	46135	16353	28950	22855	21744	37977	18774	44299	24712
21. Net Value Added	1328151	407104	65697	245493	209004	131376	336938	126824	1055858	149738
22. Net Fixed Capital Formation	131640	58983	4394	38781	8870	32162	32825	32030	104363	11040
23. Gross Fixed Capital Formation	230328	105118	20747	67730	31725	53905	70802	50805	148662	35752
24. Addition in stock of	69512	9269	11721	110589	12564	18795	80666	14234	1823	29907
(a) Materials, Fuels etc.	52840	1939	4303	61942	15692	11593	46373	12759	6034	17127
(b) Semi Finished Goods	9458	2961	479	16883	1835	2013	7049	1481	26589	8325
(c) Finished Goods	7214	4369	6939	31764	-4963	5189	27244	-6	-30800	4455
25. Gross Capital Formation	299841	114388	32469	178320	44290	72700	151467	65039	150486	65658
26. Income	1178049	371996	31189	181878	198023	112205	298064	107764	1024124	136663
27. Profit	718635	274121	-5307	124780	149059	57179	227553	46193	675789	83521

Table 1: Estimate of selected characteristics of factory sector by 4-digit industry class (NIC-2008) for all-India

All-India

(Values in Rs. Lakh unless otherwise mentioned)

Characteristics	4-digit industry class: NIC-2008									
	2813	2814	2815	2816	2817	2818	2819	2821	2822	2823
1. Number of Factories (no.)	842	622	120	379	54	62	1499	797	801	112
2. Factories in Operation (no.)	837	611	119	379	32	62	1482	785	780	105
3. Fixed Capital	256961	571618	123251	165364	6803	4785	410367	442150	293336	40757
4. Physical Working Capital	246607	222594	56471	142271	1971	4474	352293	291190	137633	24617
5. Working Capital	251033	223358	40194	130313	-2522	2307	230926	241341	-44125	16023
6. Invested Capital	503569	794212	179722	307635	8774	9259	762659	733340	430968	65373
7. Gross Value of Addition to Fixed Capital	73830	114450	25160	37081	653	639	107044	129976	68008	24847
8. Rent Paid for Fixed Assets	6280	4237	1571	4145	165	219	11834	6099	1519	465
9. Outstanding Loan	124332	494226	48811	84200	4468	3399	160183	140599	117643	9563
10. Interest Paid	22599	44265	4822	13862	387	419	30872	20719	15520	1797
11. Rent Received for Fixed Assets	665	1223	74	235	0	21	1571	1079	2034	15
12. Interest Received	3092	3250	617	2589	59	3	3115	5745	449	282
13. Gross Value of Plant & Machinery	256920	740939	69525	90109	2599	815	307801	329263	214363	30552
14. Value of Product and By-Product	1203381	946821	250180	853715	17187	15608	1603097	2287189	378026	100894
15. Total Output	1365137	1194242	275694	975399	23029	16877	1823353	2452751	448872	109230
16. Fuels Consumed	23391	39123	5535	8527	324	580	24446	32962	12541	2691
17. Materials Consumed	777735	547205	186626	579486	11319	9363	1118769	1657021	250567	72735
18. Total Inputs	989077	844677	215495	778534	18237	11956	1428391	1937090	349634	85914
19. Gross Value Added	376060	349565	60199	196865	4792	4921	394962	515661	99238	23316
20. Depreciation	31014	59656	7100	15760	488	447	40840	57523	23143	2861
21. Net Value Added	345046	289909	53098	181105	4305	4473	354122	458138	76096	20454
22. Net Fixed Capital Formation	16471	29702	13088	18346	-28	191	39061	50122	32936	21468
23. Gross Fixed Capital Formation	47486	89358	20188	34106	460	639	79901	107644	56079	24330
24. Addition in stock of	-5136	-30297	3064	19596	-2680	550	62317	39693	-4993	3386
(a) Materials, Fuels etc.	-4051	-13373	-267	10511	-765	367	32598	23939	5102	110
(b) Semi Finished Goods	-364	-1723	1428	2119	-1558	315	25102	4764	-5451	2600
(c) Finished Goods	-721	-15201	1903	6966	-357	-132	4617	10990	-4644	676
25. Gross Capital Formation	42350	59062	23251	53702	-2220	1189	142218	147338	51086	27715
26. Income	316166	241407	46705	163098	3752	3835	311416	431320	59057	18192
27. Profit	189659	130251	28143	95901	1664	1993	144932	291164	-45682	8069

Table 1: Estimate of selected characteristics of factory sector by 4-digit industry class (NIC-2008) for all-India

All-India

(Values in Rs. Lakh unless otherwise mentioned)

Characteristics	4-digit industry class: NIC-2008									
	2824	2825	2826	2829	2910	2920	2930	3011	3012	3020
1. Number of Factories (no.)	417	473	712	1217	136	438	3612	75	5	297
2. Factories in Operation (no.)	413	468	693	1173	134	424	3507	74	5	290
3. Fixed Capital	300798	106465	129624	468613	3886804	145935	4041687	839634	194	125003
4. Physical Working Capital	324285	154773	88439	394443	1036800	77793	1325338	1178538	468	196699
5. Working Capital	184844	103821	82802	623233	-791724	43738	860366	1251956	645	102165
6. Invested Capital	625083	261238	218062	863057	4923604	223728	5367026	2018172	662	321702
7. Gross Value of Addition to Fixed Capital	70584	24739	20297	143479	1118517	44287	1072649	315475	22	45250
8. Rent Paid for Fixed Assets	7515	1974	1321	13879	21662	2036	37025	5565	2	2110
9. Outstanding Loan	74463	37165	41759	812043	1384113	59937	1949576	667944	210	55078
10. Interest Paid	19859	8376	4731	61930	101452	10040	223638	66550	24	9523
11. Rent Received for Fixed Assets	794	225	752	1587	5706	217	9691	854	1	239
12. Interest Received	1132	1151	2190	2996	32855	1085	19928	12240	0	2117
13. Gross Value of Plant & Machinery	229235	80124	191435	292091	4302836	90684	4319403	212413	188	87859
14. Value of Product and By-Product	1084824	507444	474868	1686474	11781182	463976	9901093	742001	751	703931
15. Total Output	1304277	568805	542184	1946851	12490930	496262	10535247	854840	796	776311
16. Fuels Consumed	15652	7377	10360	21596	141616	9849	316752	8899	11	14053
17. Materials Consumed	724310	343307	325791	993438	9357813	339080	6799201	396566	365	440325
18. Total Inputs	988483	445223	402903	1400296	10632245	394656	8182945	513730	532	544140
19. Gross Value Added	315794	123582	139281	546555	1858685	101606	2352302	341110	264	232171
20. Depreciation	26374	10583	19485	41729	410616	13332	485400	22426	22	9841
21. Net Value Added	289420	112999	119796	504826	1448068	88274	1866902	318684	242	222329
22. Net Fixed Capital Formation	21315	9745	1892	80879	345838	21618	348512	283991	0	27112
23. Gross Fixed Capital Formation	47689	20328	21377	122608	756455	34951	833913	306417	22	36953
24. Addition in stock of	-29030	7469	8605	-33598	-42244	10066	133677	183430	115	79900
(a) Materials, Fuels etc.	-48576	3623	7155	-12187	-8600	5749	79053	19601	-11	4581
(b) Semi Finished Goods	22260	2894	112	-13478	28476	3148	56887	163475	109	75688
(c) Finished Goods	-2714	952	1338	-7933	-62120	1169	-2263	354	17	-369
25. Gross Capital Formation	18659	27798	29983	89011	714210	45017	967590	489847	137	116854
26. Income	262046	102648	113743	429017	1324954	76198	1606239	246569	216	210695
27. Profit	166604	57159	65920	225162	835295	25113	809953	159734	44	156444

Table 1: Estimate of selected characteristics of factory sector by 4-digit industry class (NIC-2008) for all-India

All-India

(Values in Rs. Lakh unless otherwise mentioned)

Characteristics	4-digit industry class: NIC-2008									
	3030	3040	3091	3092	3099	3100	3211	3212	3220	3230
1. Number of Factories (no.)	57	35	684	607	44	1071	761	64	21	142
2. Factories in Operation (no.)	57	33	676	599	43	1035	739	62	20	141
3. Fixed Capital	38977	2632	925905	70266	7347	197648	267011	7280	4558	14799
4. Physical Working Capital	9531	1936	328067	79251	11101	172501	1279069	4487	2293	16828
5. Working Capital	12704	1667	-266726	131125	13894	118112	-1228138	5363	8213	13224
6. Invested Capital	48508	4568	1253971	149517	18448	370149	1546080	11766	6850	31627
7. Gross Value of Addition to Fixed Capital	15199	455	213752	18777	1355	51665	39053	2052	372	4794
8. Rent Paid for Fixed Assets	349	49	13172	1103	84	7187	6981	194	153	207
9. Outstanding Loan	13475	1089	857621	61333	2452	106418	1441953	5872	1219	10771
10. Interest Paid	1456	162	41484	9976	357	18060	122843	434	282	2085
11. Rent Received for Fixed Assets	1	2	2281	488	30	1908	661	29	136	19
12. Interest Received	149	14	6920	1395	23	1325	10736	29	185	36
13. Gross Value of Plant & Machinery	29201	2828	971933	54676	5748	148222	140119	5886	2454	2920
14. Value of Product and By-Product	22718	3557	5521636	673455	39448	762369	14559509	24158	12003	61066
15. Total Output	31977	3633	5691697	699177	40703	922207	15358364	27001	14492	74619
16. Fuels Consumed	1022	156	86332	19267	476	22118	16782	711	350	1633
17. Materials Consumed	12224	1725	3992538	550172	29623	503266	14045277	15209	8463	42446
18. Total Inputs	18778	2569	4475476	615925	34335	742332	14851974	20237	10973	58196
19. Gross Value Added	13199	1064	1216221	83252	6368	179875	506390	6764	3519	16423
20. Depreciation	2025	229	104510	8017	584	20708	26116	1060	465	1496
21. Net Value Added	11174	835	1111711	75234	5785	159167	480274	5704	3054	14927
22. Net Fixed Capital Formation	5525	107	39805	7466	600	25093	6492	12	-268	2857
23. Gross Fixed Capital Formation	7551	336	144315	15484	1184	45801	32608	1072	197	4352
24. Addition in stock of	726	178	40190	9208	520	16070	221607	918	-518	925
(a) Materials, Fuels etc.	-479	53	23617	8259	472	9645	189646	563	-173	886
(b) Semi Finished Goods	678	120	11507	1243	277	-4194	44814	193	-65	286
(c) Finished Goods	527	5	5066	-294	-229	10619	-12853	162	-280	-247
25. Gross Capital Formation	8277	514	184504	24692	1704	61872	254215	1991	-321	5277
26. Income	9369	624	1057055	64155	5344	133920	350450	5076	2618	12635
27. Profit	2759	-554	803160	27890	3071	41021	193205	2225	629	5854

Table 1: Estimate of selected characteristics of factory sector by 4-digit industry class (NIC-2008) for all-India

All-India

(Values in Rs. Lakh unless otherwise mentioned)

Characteristics	4-digit industry class: NIC-2008									
	3240	3250	3290	3311	3312	3313	3314	3315	3319	3320
1. Number of Factories (no.)	91	284	672	88	156	20	39	104	37	50
2. Factories in Operation (no.)	84	283	657	86	149	20	38	104	35	50
3. Fixed Capital	17044	121337	204481	53996	24964	272	4134	98664	5043	34940
4. Physical Working Capital	16107	66356	103386	38294	13800	962	2451	41012	2595	28342
5. Working Capital	-25950	116527	118193	25624	15309	1710	21840	45202	1914	-1911
6. Invested Capital	33151	187692	307866	92289	38764	1234	6585	139676	7638	63282
7. Gross Value of Addition to Fixed Capital	5017	35047	42614	10353	7269	82	321	12768	1195	17588
8. Rent Paid for Fixed Assets	157	5328	2486	754	3930	43	23	2976	24	909
9. Outstanding Loan	8078	56451	84008	42636	13716	81	22705	15396	4471	220472
10. Interest Paid	3050	6317	13244	4620	1148	21	334	3337	1645	9596
11. Rent Received for Fixed Assets	89	409	570	8	229	0	81	2388	0	49
12. Interest Received	48	2532	1256	178	58	5	63	61	0	165
13. Gross Value of Plant & Machinery	7177	123670	163749	57944	18443	82	293	11084	4589	30724
14. Value of Product and By-Product	33948	323479	492447	135995	16700	1692	-21	6678	14970	128195
15. Total Output	35954	359566	560650	182354	126468	3743	21180	402912	18784	144087
16. Fuels Consumed	686	10287	15512	4604	1717	41	208	2766	431	3172
17. Materials Consumed	17308	161524	329199	89209	23937	1482	1478	22840	10198	83318
18. Total Inputs	23980	232514	420211	140903	76881	2657	17449	353174	15220	114066
19. Gross Value Added	11974	127052	140439	41451	49587	1086	3731	49738	3564	30021
20. Depreciation	1635	13290	20542	3772	3277	43	380	8738	530	2514
21. Net Value Added	10339	113763	119897	37679	46310	1043	3351	41000	3035	27506
22. Net Fixed Capital Formation	3102	13152	12533	-2448	2571	25	-86	-44	746	13913
23. Gross Fixed Capital Formation	4737	26441	33076	1324	5848	68	294	8694	1276	16427
24. Addition in stock of	-489	8838	9160	9346	4308	61	865	1454	371	-1508
(a) Materials, Fuels etc.	-248	6608	6294	4821	4713	69	935	877	90	1346
(b) Semi Finished Goods	-106	889	-387	1918	-73	-2	-89	334	211	-3670
(c) Finished Goods	-135	1341	3253	2607	-332	-6	19	243	70	816
25. Gross Capital Formation	4249	35279	42236	10670	10155	129	1159	10148	1647	14918
26. Income	7133	102118	104166	32305	41232	980	2994	34687	1365	17001
27. Profit	3879	61659	55795	22726	12924	486	979	10817	-796	1266

Table 1: Estimate of selected characteristics of factory sector by 4-digit industry class (NIC-2008) for all-India

All-India

(Values in Rs. Lakh unless otherwise mentioned)

Characteristics	4-digit industry class: NIC-2008								
	3811	3821	3822	3830	5811	5812	5813	5819	Other
1. Number of Factories (no.)	3	36	18	124	52	5	191	34	6875
2. Factories in Operation (no.)	3	36	17	124	52	5	189	34	6685
3. Fixed Capital	4121	15667	13623	11988	17789	52	278229	1762	12326810
4. Physical Working Capital	644	365	87	84936	13671	0	30569	650	1042516
5. Working Capital	5954	3176	-1512	-4765	20736	5	99909	956	942150
6. Invested Capital	4765	16032	13710	96925	31460	53	308798	2412	13369324
7. Gross Value of Addition to Fixed Capital	1038	3860	8965	3602	3485	5	42414	1077	3537234
8. Rent Paid for Fixed Assets	48	91	141	655	347	9	2860	20	164392
9. Outstanding Loan	41	6683	9593	15687	9658	27	99381	281	4265089
10. Interest Paid	170	397	1233	3602	1119	5	11235	157	415981
11. Rent Received for Fixed Assets	0	0	1	14	34	0	4748	0	15269
12. Interest Received	23	82	4	2411	145	0	289	0	25959
13. Gross Value of Plant & Machinery	2803	4748	5815	8458	17184	72	193287	140	6845333
14. Value of Product and By-Product	4614	1808	62	224889	61863	0	93660	2589	5232121
15. Total Output	10020	8710	5930	229889	71308	232	340067	4022	13842856
16. Fuels Consumed	538	932	491	1496	1068	8	7656	80	508777
17. Materials Consumed	4792	1918	707	217593	44516	143	152665	2219	2643046
18. Total Inputs	6612	5444	2915	224078	52228	157	228355	2600	10512282
19. Gross Value Added	3408	3266	3015	5811	19080	75	111712	1422	3330574
20. Depreciation	972	933	1865	1374	2436	5	18784	328	926253
21. Net Value Added	2436	2334	1150	4437	16643	70	92928	1093	2404325
22. Net Fixed Capital Formation	62	2285	-1697	1628	936	-1	17243	733	1350831
23. Gross Fixed Capital Formation	1034	3217	167	3002	3372	5	36027	1062	2277084
24. Addition in stock of	312	79	60	5916	2642	0	-20499	138	-48750
(a) Materials, Fuels etc.	312	69	-2	3417	-343	0	-20545	94	-45623
(b) Semi Finished Goods	0	0	62	-149	-2148	0	-1	0	-996
(c) Finished Goods	0	10	0	2648	5133	0	47	44	-2131
25. Gross Capital Formation	1346	3296	228	8918	6014	5	15529	1200	2228332
26. Income	2218	1846	-224	180	15178	56	78833	917	1823948
27. Profit	1643	-20	-1116	-4560	9490	11	12948	492	1381219

Table 2: Estimate of selected characteristics of factory sector by 3-digit industry group (NIC-2008) for each State/UT

Characteristics	3-digit industry group: NIC-2008			
	All	104	161	Other
1. Number of Factories (no.)	13	4	3	6
2. Factories in Operation (no.)	11	3	3	5
3. Fixed Capital	7780	401	23	7356
4. Physical Working Capital	965	228	63	674
5. Working Capital	1912	143	70	1697
6. Invested Capital	8745	629	86	8030
7. Gross Value of Addition to Fixed Capital	24	2	1	21
8. Rent Paid for Fixed Assets	8	2	1	5
9. Outstanding Loan	5474	1182	24	4268
10. Interest Paid	802	150	1	650
11. Rent Received for Fixed Assets	1	0	1	0
12. Interest Received	285	0	0	285
13. Gross Value of Plant & Machinery	6898	671	0	6226
14. Value of Product and By-Product	12788	637	228	11921
15. Total Output	22669	637	594	21436
16. Fuels Consumed	60	25	3	32
17. Materials Consumed	11068	734	154	10180
18. Total Inputs	20994	852	561	19580
19. Gross Value Added	1675	-215	33	1856
20. Depreciation	811	62	1	747
21. Net Value Added	864	-277	31	1109
22. Net Fixed Capital Formation	-984	-66	-1	-917
23. Gross Fixed Capital Formation	-173	-3	1	-170
24. Addition in stock of	-101	-54	0	-48
(a) Materials, Fuels etc.	-67	-20	0	-48
(b) Semi Finished Goods	0	0	0	0
(c) Finished Goods	-34	-34	0	0
25. Gross Capital Formation	-274	-57	1	-217
26. Income	54	-429	30	453
27. Profit	-364	-609	17	229

Table 2: Estimate of selected characteristics of factory sector by 3-digit industry group (NIC-2008) for each State/UT

Andhra Pradesh

(Values in Rs. Lakh unless otherwise mentioned)

Characteristics	3-digit industry group: NIC-2008									
	All	016	089	101	102	103	104	105	106	107
1. Number of Factories (no.)	17153	703	14	10	48	120	411	210	4528	700
2. Factories in Operation (no.)	16070	660	14	8	39	103	358	204	4202	635
3. Fixed Capital	13028052	32859	2	12196	19538	59181	134762	37705	215590	223799
4. Physical Working Capital	4386876	51028	0	14505	23950	42388	162824	43167	470490	148280
5. Working Capital	2834521	32001	1	8716	13255	18674	81320	16991	217796	44760
6. Invested Capital	17414928	83887	2	26701	43488	101568	297586	80872	686080	372079
7. Gross Value of Addition to Fixed Capital	3669752	9386	0	1639	3802	14913	38170	9807	58418	20862
8. Rent Paid for Fixed Assets	127258	519	1	4	369	954	799	327	8315	1601
9. Outstanding Loan	4327676	46638	0	2538	13289	37623	129940	12749	207863	171724
10. Interest Paid	555446	4557	0	123	2885	5568	15093	1423	47840	21200
11. Rent Received for Fixed Assets	15827	133	0	0	61	72	3150	96	518	470
12. Interest Received	33611	265	0	16	198	149	2312	141	735	654
13. Gross Value of Plant & Machinery	8599087	7012	0	16457	13950	39797	117001	38260	73492	249920
14. Value of Product and By-Product	20542669	327020	518	60700	100498	96259	839982	477402	1762717	399050
15. Total Output	23446174	422157	518	61455	116703	131517	1246764	490539	1952089	472420
16. Fuels Consumed	1236669	3937	1	1619	3750	4568	27640	10101	36863	29697
17. Materials Consumed	14388102	312251	9	38969	91259	73144	787258	408694	1506758	308389
18. Total Inputs	18469501	401779	15	43695	104582	103983	1199682	441810	1748286	388858
19. Gross Value Added	4976673	20378	503	17760	12121	27534	47082	48729	203803	83562
20. Depreciation	1055686	2905	0	1522	2079	6520	10406	3469	21275	16818
21. Net Value Added	3920987	17473	503	16238	10041	21014	36676	45261	182528	66744
22. Net Fixed Capital Formation	1591224	6273	0	-1470	1629	6908	19941	6236	21182	2784
23. Gross Fixed Capital Formation	2646910	9178	0	51	3708	13428	30348	9705	42458	19602
24. Addition in stock of	314957	31810	0	2722	2501	11997	33685	18316	119446	-24302
(a) Materials, Fuels etc.	35904	6087	0	1446	969	5262	16685	3987	69959	-8881
(b) Semi Finished Goods	157895	2	0	0	396	55	353	1	7199	3432
(c) Finished Goods	121158	25721	0	1276	1136	6680	16647	14328	42288	-18853
25. Gross Capital Formation	2961867	40989	0	2773	6210	25425	64033	28020	161904	-4700
26. Income	3238283	12397	501	16111	6787	14493	20784	43512	126373	43943
27. Profit	1974825	4994	466	14622	2292	5966	6673	15792	76472	2962

Table 2: Estimate of selected characteristics of factory sector by 3-digit industry group (NIC-2008) for each State/UT

Andhra Pradesh

(Values in Rs. Lakh unless otherwise mentioned)

Characteristics	3-digit industry group: NIC-2008									
	108	110	120	131	139	141	143	151	152	161
1. Number of Factories (no.)	88	198	299	352	94	56	6	18	42	74
2. Factories in Operation (no.)	74	198	262	340	89	51	6	17	42	69
3. Fixed Capital	33025	178208	47221	439596	25008	21083	10305	223	11371	459
4. Physical Working Capital	29724	38642	144668	134976	21756	10198	2996	900	4423	754
5. Working Capital	14143	-25499	100511	78039	4332	6668	1074	419	900	132
6. Invested Capital	62749	216850	191889	574572	46763	31281	13300	1124	15794	1213
7. Gross Value of Addition to Fixed Capital	3825	64911	11009	70418	8841	2948	5692	3	2782	108
8. Rent Paid for Fixed Assets	675	1939	3230	410	271	786	105	1	156	1
9. Outstanding Loan	15991	164108	12211	357952	18282	12344	4347	1461	2412	303
10. Interest Paid	3351	5883	4474	29970	2763	2185	361	12	260	119
11. Rent Received for Fixed Assets	0	305	735	56	10	7	36	26	0	0
12. Interest Received	46	58	857	782	48	28	2	0	4	2
13. Gross Value of Plant & Machinery	23424	106189	59418	505184	24209	12505	5890	291	5483	0
14. Value of Product and By-Product	165714	299320	371598	652658	80556	28996	6157	523	21156	883
15. Total Output	176722	325258	427664	713918	85212	46382	6737	693	22674	1318
16. Fuels Consumed	4522	12003	6538	48328	3834	1362	231	48	924	40
17. Materials Consumed	141552	190767	347200	352886	55300	18664	4384	431	14681	523
18. Total Inputs	154905	238317	404213	473068	65026	30497	5571	583	16875	847
19. Gross Value Added	21817	86941	23451	240850	20186	15885	1166	110	5799	471
20. Depreciation	2516	16578	5084	33131	2753	2200	651	22	1292	34
21. Net Value Added	19302	70363	18367	207719	17433	13685	514	87	4508	437
22. Net Fixed Capital Formation	1380	50301	2750	30849	5551	2521	1581	-20	1200	36
23. Gross Fixed Capital Formation	3896	66879	7835	63979	8304	4722	2233	3	2492	70
24. Addition in stock of	4879	10160	24745	49800	7751	-234	1804	143	540	-138
(a) Materials, Fuels etc.	4765	8961	21093	48701	3952	-350	1104	139	449	-142
(b) Semi Finished Goods	-31	-2339	129	1862	1094	-227	92	0	182	0
(c) Finished Goods	145	3538	3523	-763	2705	343	608	4	-91	4
25. Gross Capital Formation	8775	77039	32579	113780	16056	4488	4037	146	3031	-68
26. Income	15276	62541	10662	177340	14399	10714	48	74	4092	317
27. Profit	8463	39362	-62705	141277	-598	1903	-919	-259	-136	186

Table 2: Estimate of selected characteristics of factory sector by 3-digit industry group (NIC-2008) for each State/UT

Andhra Pradesh

(Values in Rs. Lakh unless otherwise mentioned)

Characteristics	3-digit industry group: NIC-2008									
	162	170	181	191	192	201	202	203	210	221
1. Number of Factories (no.)	87	477	223	7	45	264	206	3	446	136
2. Factories in Operation (no.)	77	467	213	7	45	237	195	3	412	136
3. Fixed Capital	13889	466936	29841	9602	494988	448226	41804	2695	874735	91986
4. Physical Working Capital	12501	98314	14279	8586	336831	129946	36101	665	443146	253179
5. Working Capital	6026	57228	4941	3605	-67275	145878	18671	1097	691157	240762
6. Invested Capital	26390	565250	44120	18188	831820	578172	77906	3360	1317882	345166
7. Gross Value of Addition to Fixed Capital	3835	64118	3057	1200	176431	64130	6376	2555	231010	28236
8. Rent Paid for Fixed Assets	978	1769	1780	52	847	2836	474	13	2689	742
9. Outstanding Loan	5940	143973	28946	11083	60426	158551	37319	4189	293968	21211
10. Interest Paid	3546	13550	2684	1079	18672	28772	3113	284	41277	2427
11. Rent Received for Fixed Assets	3	128	13	0	6	142	129	0	128	191
12. Interest Received	121	702	2	27	200	1545	116	4	1516	7791
13. Gross Value of Plant & Machinery	13695	514327	28801	6610	337082	568308	35798	2048	639397	125307
14. Value of Product and By-Product	45908	289297	48286	29544	2428629	930377	203926	4682	1678763	769286
15. Total Output	48813	306563	64396	58056	2520737	1037160	223627	4811	1756781	789317
16. Fuels Consumed	1942	46060	1495	700	109279	73497	4898	462	65108	14719
17. Materials Consumed	36951	267764	46048	27224	2225536	673718	127776	3181	934734	462327
18. Total Inputs	42410	340809	53296	54395	2365735	873135	163279	3893	1151564	511730
19. Gross Value Added	6403	-34246	11100	3661	155002	164025	60348	918	605217	277587
20. Depreciation	941	28679	3030	565	24015	37758	3793	129	67913	12890
21. Net Value Added	5462	-62925	8069	3096	130987	126267	56554	789	537304	264697
22. Net Fixed Capital Formation	2058	5373	237	-393	38236	-4313	2062	2410	137858	21534
23. Gross Fixed Capital Formation	2999	34052	3267	173	62251	33445	5855	2539	205771	34424
24. Addition in stock of	3402	-14112	1187	5053	53567	-65642	4284	347	109763	92097
(a) Materials, Fuels etc.	2325	-11155	1228	2773	-5712	-55748	3017	316	46025	50405
(b) Semi Finished Goods	607	-1348	-69	21	34944	-3257	18	33	43559	49629
(c) Finished Goods	470	-1609	28	2259	24335	-6637	1249	-2	20179	-7937
25. Gross Capital Formation	6401	19940	4454	5226	115818	-32197	10139	2887	315533	126521
26. Income	938	-78244	3605	1966	111468	94659	52967	492	493339	261527
27. Profit	-1712	-108454	-3417	953	89747	60854	40034	12	371458	160018

Table 2: Estimate of selected characteristics of factory sector by 3-digit industry group (NIC-2008) for each State/UT

Andhra Pradesh

(Values in Rs. Lakh unless otherwise mentioned)

Characteristics	3-digit industry group: NIC-2008									
	222	231	239	241	242	243	251	252	259	261
1. Number of Factories (no.)	598	28	3383	316	66	163	255	3	484	41
2. Factories in Operation (no.)	575	23	3116	316	61	153	250	3	463	41
3. Fixed Capital	76487	59963	1650966	1630329	22229	164239	79218	428	45514	19434
4. Physical Working Capital	40814	12172	254368	508056	14640	71989	51444	52	29252	22979
5. Working Capital	40945	11007	211775	251983	7222	49062	50389	0	32475	25869
6. Invested Capital	117301	72135	1905334	2138385	36868	236229	130661	481	74766	42413
7. Gross Value of Addition to Fixed Capital	15866	15426	489989	432946	10294	98976	23059	5	9053	7230
8. Rent Paid for Fixed Assets	904	588	13194	1967	94	243	7566	2	697	504
9. Outstanding Loan	53942	38557	810829	408031	7353	35088	40705	307	42165	6603
10. Interest Paid	8167	3788	54135	63588	1467	4855	7672	39	3884	2463
11. Rent Received for Fixed Assets	182	1	633	929	33	15	220	2	166	218
12. Interest Received	872	343	2814	2262	254	124	358	0	51	1739
13. Gross Value of Plant & Machinery	73199	67818	1389590	1532240	27444	72604	48070	0	35779	21379
14. Value of Product and By-Product	289764	79747	1452366	2310095	119777	203352	285571	-6	132540	97293
15. Total Output	300144	81738	1582499	2598474	123245	217916	335741	57	154833	128314
16. Fuels Consumed	13212	17810	354233	207239	10354	24763	6344	8	7322	613
17. Materials Consumed	214879	30692	563002	1543163	73520	127332	220453	14	109464	77606
18. Total Inputs	249534	52523	1078086	2032667	92386	172610	273335	64	133649	88504
19. Gross Value Added	50610	29215	504413	565807	30859	45306	62406	-7	21184	39810
20. Depreciation	11597	5803	96888	81037	1513	5361	5858	38	5078	1417
21. Net Value Added	39013	23412	407526	484770	29347	39945	56547	-44	16105	38393
22. Net Fixed Capital Formation	3152	-2455	190292	335695	2363	68953	15954	-35	4755	5051
23. Gross Fixed Capital Formation	14748	3348	287179	416732	3876	74314	21812	3	9834	6468
24. Addition in stock of	10606	-1131	24387	-87564	6074	37023	-2553	-6	-216	7153
(a) Materials, Fuels etc.	6634	-3534	19017	-18387	2208	12604	-9422	0	-1990	1587
(b) Semi Finished Goods	2149	278	8956	-24419	1658	5803	846	-6	580	5166
(c) Finished Goods	1823	2125	-3586	-44758	2208	18616	6023	0	1194	400
25. Gross Capital Formation	25354	2217	311567	329168	9950	111337	19259	-3	9618	13621
26. Income	29942	19036	340197	419215	27787	34847	41309	-84	11524	35426
27. Profit	13652	13121	235794	245987	19605	23266	19728	-132	-4838	2673

Table 2: Estimate of selected characteristics of factory sector by 3-digit industry group (NIC-2008) for each State/UT

Andhra Pradesh

(Values in Rs. Lakh unless otherwise mentioned)

Characteristics	3-digit industry group: NIC-2008									
	262	263	264	265	267	271	272	273	274	275
1. Number of Factories (no.)	7	16	3	11	5	137	28	74	7	54
2. Factories in Operation (no.)	7	16	3	11	5	137	28	63	7	54
3. Fixed Capital	2920	45577	15270	1561	10101	133088	103450	34275	3597	4326
4. Physical Working Capital	1319	28137	5474	1265	16418	114915	53944	28008	1478	8029
5. Working Capital	2861	-14119	18947	619	36300	52856	66971	-35954	1134	3876
6. Invested Capital	4239	73714	20744	2826	26518	248003	157394	62283	5074	12355
7. Gross Value of Addition to Fixed Capital	939	542	39	324	9250	24909	27881	6276	1588	783
8. Rent Paid for Fixed Assets	92	184	250	42	17	1927	751	809	54	73
9. Outstanding Loan	2462	21898	8753	798	4540	109288	41414	99467	2455	1767
10. Interest Paid	245	7118	3447	298	4498	20177	7620	19254	188	1087
11. Rent Received for Fixed Assets	2	130	96	4	0	53	0	442	0	14
12. Interest Received	3	108	295	1	0	502	1422	189	0	23
13. Gross Value of Plant & Machinery	1955	6918	11692	440	9099	95367	104069	32572	2921	2990
14. Value of Product and By-Product	8899	38567	75971	5328	62379	491294	384065	218986	9579	39343
15. Total Output	10093	41908	76409	7011	62389	517453	395256	223516	9851	49305
16. Fuels Consumed	93	187	89	69	9	8165	12099	2170	223	465
17. Materials Consumed	4213	34566	71631	3366	32904	354972	252697	186916	6823	30735
18. Total Inputs	5974	43844	72938	4686	33092	396797	285876	200899	7897	42758
19. Gross Value Added	4119	-1936	3471	2325	29297	120656	109380	22617	1954	6547
20. Depreciation	384	814	681	150	115	10671	9990	2363	349	540
21. Net Value Added	3735	-2750	2790	2174	29182	109985	99390	20255	1606	6006
22. Net Fixed Capital Formation	438	35297	6737	149	9134	12838	15750	3205	1222	202
23. Gross Fixed Capital Formation	822	36111	7418	299	9249	23508	25740	5567	1571	742
24. Addition in stock of	425	12201	841	173	4084	15956	1963	4963	969	2160
(a) Materials, Fuels etc.	300	5188	-187	156	4017	8639	133	5234	586	1572
(b) Semi Finished Goods	-39	4970	1158	-2	46	4113	2869	-364	135	580
(c) Finished Goods	164	2043	-130	19	21	3204	-1039	93	248	8
25. Gross Capital Formation	1247	48312	8258	472	13334	39464	27703	10530	2540	2903
26. Income	3398	-10052	-907	1834	24667	87881	91019	192	1363	4847
27. Profit	1894	-12593	-1304	324	24515	58880	70050	-12121	259	2702

Table 2: Estimate of selected characteristics of factory sector by 3-digit industry group (NIC-2008) for each State/UT

Andhra Pradesh

(Values in Rs. Lakh unless otherwise mentioned)

Characteristics	3-digit industry group: NIC-2008									
	279	281	282	291	292	293	301	302	303	309
1. Number of Factories (no.)	46	174	253	5	27	67	3	15	8	6
2. Factories in Operation (no.)	46	174	253	5	27	66	3	15	8	6
3. Fixed Capital	4683	106243	54750	9916	1240	17193	8220	7794	2088	1911
4. Physical Working Capital	2901	40315	80641	3548	1185	10996	48349	9237	1249	997
5. Working Capital	4819	23572	41205	1143	458	11739	-78648	13171	527	-172
6. Invested Capital	7585	146558	135391	13464	2425	28189	56570	17031	3337	2908
7. Gross Value of Addition to Fixed Capital	900	14885	15231	1433	142	2757	1975	1655	194	75
8. Rent Paid for Fixed Assets	43	1539	1000	61	1	144	103	67	12	6
9. Outstanding Loan	3976	40059	36061	16	840	7156	20866	2148	1088	617
10. Interest Paid	263	4295	6897	7	111	1136	4489	1105	166	31
11. Rent Received for Fixed Assets	0	263	53	0	1	2	467	29	0	2
12. Interest Received	4	1139	371	4	26	74	570	188	0	13
13. Gross Value of Plant & Machinery	1793	165079	59530	19974	405	25557	12879	2605	1962	4008
14. Value of Product and By-Product	13583	151744	178132	65009	5404	64984	27388	32100	471	11831
15. Total Output	16694	170810	276526	68943	6816	66473	61461	33752	1081	12154
16. Fuels Consumed	257	4940	3740	1095	133	4152	907	248	52	370
17. Materials Consumed	8738	117256	118185	63996	4204	32883	33745	17493	297	6365
18. Total Inputs	10399	156322	222454	67530	5341	43632	48150	21447	640	7731
19. Gross Value Added	6295	14488	54072	1413	1475	22841	13311	12305	441	4423
20. Depreciation	297	13252	5711	1259	132	2490	656	593	192	189
21. Net Value Added	5998	1236	48361	153	1342	20352	12655	11712	249	4235
22. Net Fixed Capital Formation	676	-704	8125	137	9	113	1241	1033	2	13
23. Gross Fixed Capital Formation	973	12548	13835	1396	142	2603	1897	1626	194	202
24. Addition in stock of	-348	-257	-2206	877	-158	2034	9743	2306	324	-96
(a) Materials, Fuels etc.	49	950	-4967	-72	-224	593	11754	1419	134	-114
(b) Semi Finished Goods	-462	-1844	5054	142	18	758	-1985	1786	190	84
(c) Finished Goods	65	637	-2293	807	48	683	-26	-899	0	-66
25. Gross Capital Formation	625	12291	11630	2274	-16	4638	11641	3931	518	106
26. Income	5692	-4598	40463	85	1230	19072	8063	10540	71	4197
27. Profit	4013	-28653	19285	-3754	723	9066	-5055	6209	-230	3222

Table 2: Estimate of selected characteristics of factory sector by 3-digit industry group (NIC-2008) for each State/UT

Andhra Pradesh

(Values in Rs. Lakh unless otherwise mentioned)

Characteristics	3-digit industry group: NIC-2008									
	310	321	322	325	329	331	382	383	581	Other
1. Number of Factories (no.)	60	18	4	9	41	22	14	16	107	713
2. Factories in Operation (no.)	59	17	4	9	40	22	13	16	107	686
3. Fixed Capital	7826	4932	2041	4233	27119	29343	1742	439	142134	4514397
4. Physical Working Capital	5247	973	1446	2568	2578	14897	744	91	20813	194130
5. Working Capital	6489	11365	7498	4113	3540	8542	135	61	79199	165224
6. Invested Capital	13073	5905	3487	6802	29698	44240	2486	530	162947	4708530
7. Gross Value of Addition to Fixed Capital	2849	158	151	63	1161	10428	1119	57	14581	1516083
8. Rent Paid for Fixed Assets	27	140	137	29	33	1034	8	11	1340	58920
9. Outstanding Loan	4723	229	10	3764	621	9776	1933	152	47064	432771
10. Interest Paid	99	219	87	430	806	1415	148	13	5572	50699
11. Rent Received for Fixed Assets	7	9	0	15	0	2221	0	0	26	3177
12. Interest Received	225	7	182	49	26	10	0	0	19	1022
13. Gross Value of Plant & Machinery	4599	3296	1031	6190	2562	23537	1334	0	119303	1037441
14. Value of Product and By-Product	74155	16668	8073	8078	41544	19684	5752	1259	41372	1350129
15. Total Output	74532	18027	10337	8215	50537	52655	6874	1371	175965	1905799
16. Fuels Consumed	669	148	70	325	607	745	388	29	3139	35022
17. Materials Consumed	58505	11110	6206	4225	40654	16539	5316	1068	81714	362280
18. Total Inputs	62361	11753	8054	5547	43877	40952	6575	1146	105747	948885
19. Gross Value Added	12171	6274	2283	2668	6660	11703	299	225	70218	956914
20. Depreciation	942	351	167	408	2117	2230	77	24	9988	464998
21. Net Value Added	11230	5923	2116	2259	4544	9473	222	201	60230	491917
22. Net Fixed Capital Formation	1856	-241	-44	-351	-4660	-1454	1036	33	3758	507255
23. Gross Fixed Capital Formation	2798	110	123	57	-2543	775	1113	57	13746	972253
24. Addition in stock of	959	-1783	-348	-77	-2106	1763	227	77	-11832	-207231
(a) Materials, Fuels etc.	1205	-439	8	-245	-1381	-2371	227	0	-12045	-210596
(b) Semi Finished Goods	-494	-140	-100	-62	-87	2085	0	0	154	1982
(c) Finished Goods	248	-1204	-256	230	-638	2049	0	77	59	1383
25. Gross Capital Formation	3757	-1673	-225	-20	-4649	2538	1340	135	1914	765021
26. Income	11103	5565	1893	1800	3704	7024	66	177	53318	382300
27. Profit	8418	3944	820	669	2313	623	-303	36	37989	347723

Table 2: Estimate of selected characteristics of factory sector by 3-digit industry group (NIC-2008) for each State/UT

Assam

(Values in Rs. Lakh unless otherwise mentioned)

Characteristics	3-digit industry group: NIC-2008									
	All	103	104	105	106	107	110	120	131	139
1. Number of Factories (no.)	2247	6	44	6	219	700	32	18	18	8
2. Factories in Operation (no.)	2117	6	44	6	183	665	30	17	15	7
3. Fixed Capital	980140	3477	608	1987	12066	232768	8424	2803	2499	1163
4. Physical Working Capital	486634	1439	2145	67	17078	58071	5229	9649	2140	411
5. Working Capital	519604	1789	1991	226	22041	86437	4981	7822	4904	586
6. Invested Capital	1466773	4917	2753	2054	29145	290839	13653	12452	4639	1574
7. Gross Value of Addition to Fixed Capital	144139	1236	119	29	867	32602	669	1227	714	183
8. Rent Paid for Fixed Assets	4453	20	23	3	83	1110	54	218	19	4
9. Outstanding Loan	360552	1602	1665	970	14469	213661	2811	286	9606	740
10. Interest Paid	39663	0	173	117	1829	12787	552	2563	112	65
11. Rent Received for Fixed Assets	768	0	0	0	42	93	0	3	23	0
12. Interest Received	5306	0	0	0	59	1347	5	5	56	1
13. Gross Value of Plant & Machinery	1032300	5	25	960	9345	185164	2359	4499	1467	1129
14. Value of Product and By-Product	3329994	10299	7328	281	108141	651729	26580	56287	9481	1713
15. Total Output	3667156	10307	8878	1047	117446	667668	31640	56490	9873	1782
16. Fuels Consumed	180482	547	407	142	2932	56216	925	511	495	135
17. Materials Consumed	2504850	6673	6364	191	110823	405451	16419	29777	6847	1146
18. Total Inputs	3090111	8022	8305	464	123661	505191	25743	37188	7942	1395
19. Gross Value Added	577045	2285	573	583	-6215	162477	5897	19302	1931	387
20. Depreciation	70833	467	71	111	810	14949	754	488	192	141
21. Net Value Added	506212	1818	502	471	-7026	147529	5143	18814	1740	247
22. Net Fixed Capital Formation	63827	767	48	-82	5	14504	-69	686	494	12
23. Gross Fixed Capital Formation	134659	1236	119	29	815	29453	685	1174	686	152
24. Addition in stock of	70577	139	350	-9	2454	1017	793	703	491	59
(a) Materials, Fuels etc.	-38154	110	289	-4	1289	-3971	35	1080	346	14
(b) Semi Finished Goods	20296	0	0	0	-45	6	-72	2	29	3
(c) Finished Goods	88435	29	61	-5	1210	4982	830	-379	116	42
25. Gross Capital Formation	205237	1374	469	20	3269	30470	1478	1876	1177	211
26. Income	462096	1798	307	351	-8939	133632	4538	16033	1609	178
27. Profit	306080	1539	119	152	-9913	102127	3532	12911	372	38

Table 2: Estimate of selected characteristics of factory sector by 3-digit industry group (NIC-2008) for each State/UT

Assam

(Values in Rs. Lakh unless otherwise mentioned)

Characteristics	3-digit industry group: NIC-2008									
	141	161	162	170	181	191	192	201	202	210
1. Number of Factories (no.)	4	53	9	40	22	43	13	10	32	23
2. Factories in Operation (no.)	4	53	7	40	22	43	10	10	31	23
3. Fixed Capital	28	413	397	41931	2646	14658	501369	55473	17076	3071
4. Physical Working Capital	45	209	177	16948	341	8080	289933	1005	10764	3902
5. Working Capital	86	288	193	16004	1428	101582	112764	2788	10230	44820
6. Invested Capital	73	622	574	58879	2987	22738	791302	56478	27841	6973
7. Gross Value of Addition to Fixed Capital	0	5	139	2710	317	1317	81826	5610	1626	238
8. Rent Paid for Fixed Assets	1	2	3	123	53	15	893	28	266	95
9. Outstanding Loan	13	97	175	17401	1311	6807	21774	6080	1328	95
10. Interest Paid	5	26	11	593	186	1053	2297	6378	255	53
11. Rent Received for Fixed Assets	0	0	0	1	2	32	0	61	1	0
12. Interest Received	0	1	0	16	20	147	2193	714	18	3
13. Gross Value of Plant & Machinery	0	0	235	80424	1841	10386	577509	96361	14157	1591
14. Value of Product and By-Product	148	212	1580	83197	3134	85004	1830175	24190	159801	36780
15. Total Output	153	490	1618	84462	8298	93463	1881329	26908	162495	36912
16. Fuels Consumed	3	37	118	21841	152	832	60143	10451	1189	171
17. Materials Consumed	80	63	1149	34622	3663	45127	1609822	6524	51170	13461
18. Total Inputs	94	157	1340	64615	5210	49869	1745045	20906	69235	21226
19. Gross Value Added	59	333	278	19847	3088	43594	136284	6002	93260	15686
20. Depreciation	4	19	60	3443	310	1391	32453	4285	1625	275
21. Net Value Added	55	314	217	16405	2778	42203	103832	1717	91635	15411
22. Net Fixed Capital Formation	-2	-18	31	-1378	-56	-757	45391	1594	-165	-54
23. Gross Fixed Capital Formation	2	1	91	2065	254	634	77843	5879	1460	221
24. Addition in stock of	-13	69	36	1419	73	-15258	77516	-3038	385	272
(a) Materials, Fuels etc.	-23	3	38	-2962	106	-15843	-14633	-2736	-126	527
(b) Semi Finished Goods	0	0	0	45	2	-2	18424	-73	-142	-10
(c) Finished Goods	10	66	-2	4336	-35	587	73725	-229	653	-245
25. Gross Capital Formation	-11	69	128	3483	328	-14624	155360	2840	1845	493
26. Income	49	286	203	15689	2539	41134	100642	-4689	91115	15263
27. Profit	39	169	124	-272	883	39972	29899	-9319	86646	13319

Table 2: Estimate of selected characteristics of factory sector by 3-digit industry group (NIC-2008) for each State/UT

Assam

(Values in Rs. Lakh unless otherwise mentioned)

Characteristics	3-digit industry group: NIC-2008									
	221	222	231	239	241	242	251	259	271	273
1. Number of Factories (no.)	7	55	7	588	42	14	27	17	9	8
2. Factories in Operation (no.)	7	55	5	567	36	11	27	14	7	7
3. Fixed Capital	511	4934	163	29964	13299	813	3174	363	277	388
4. Physical Working Capital	156	3641	115	20436	12428	242	1310	1353	415	360
5. Working Capital	251	9704	-31	30898	35916	280	607	1131	796	1201
6. Invested Capital	667	8575	278	50400	25727	1054	4483	1716	690	748
7. Gross Value of Addition to Fixed Capital	7	928	54	2978	3434	241	32	54	122	59
8. Rent Paid for Fixed Assets	6	22	2	876	67	1	14	7	9	8
9. Outstanding Loan	52	5808	0	17336	8417	337	1772	250	228	681
10. Interest Paid	14	701	17	2075	2811	25	191	58	29	54
11. Rent Received for Fixed Assets	21	0	0	23	384	0	11	0	0	2
12. Interest Received	0	3	0	288	242	0	52	0	0	21
13. Gross Value of Plant & Machinery	105	3920	123	21247	11457	483	994	172	161	404
14. Value of Product and By-Product	981	24059	324	86089	91336	2247	2501	1446	2893	3106
15. Total Output	1329	24279	329	91706	95422	2300	3103	1499	3730	4460
16. Fuels Consumed	74	1358	34	12714	5728	202	107	109	32	69
17. Materials Consumed	1023	16320	141	32596	78754	1820	1595	967	2354	3651
18. Total Inputs	1210	19076	183	56550	86818	2066	2080	1140	2664	3960
19. Gross Value Added	119	5203	146	35156	8604	234	1023	359	1066	500
20. Depreciation	51	1017	20	3428	1162	54	87	38	50	50
21. Net Value Added	68	4185	126	31728	7442	179	937	321	1015	451
22. Net Fixed Capital Formation	18	-424	33	-345	2254	185	-56	13	-39	2
23. Gross Fixed Capital Formation	69	593	53	3083	3415	239	31	51	11	52
24. Addition in stock of	23	1371	22	-2817	3896	3	-219	177	42	-424
(a) Materials, Fuels etc.	30	1173	4	-3561	-223	25	-48	40	23	-47
(b) Semi Finished Goods	0	4	19	1	1995	0	-103	85	-3	18
(c) Finished Goods	-7	194	-1	743	2124	-22	-68	52	22	-395
25. Gross Capital Formation	92	1963	76	267	7311	241	-188	228	54	-373
26. Income	48	3463	107	28777	4563	153	732	257	975	389
27. Profit	15	2947	89	20330	2942	97	175	85	791	223

Table 2: Estimate of selected characteristics of factory sector by 3-digit industry group (NIC-2008) for each State/UT

Assam

(Values in Rs. Lakh unless otherwise mentioned)

Characteristics	3-digit industry group: NIC-2008							
	279	281	282	292	310	331	581	Other
1. Number of Factories (no.)	3	8	16	4	19	25	4	97
2. Factories in Operation (no.)	3	7	16	4	19	24	4	91
3. Fixed Capital	210	257	1392	123	498	349	89	20479
4. Physical Working Capital	128	375	1676	128	886	661	9	14681
5. Working Capital	143	398	1856	221	1979	1016	-1033	13311
6. Invested Capital	338	632	3068	251	1384	1009	99	35161
7. Gross Value of Addition to Fixed Capital	14	7	70	76	76	26	4	4523
8. Rent Paid for Fixed Assets	2	4	20	0	45	7	2	349
9. Outstanding Loan	128	352	638	74	364	409	20	22793
10. Interest Paid	27	8	137	7	22	3	3	4427
11. Rent Received for Fixed Assets	0	0	11	13	0	4	0	42
12. Interest Received	0	9	14	9	6	27	0	52
13. Gross Value of Plant & Machinery	0	0	541	33	385	85	78	4654
14. Value of Product and By-Product	858	1534	2934	683	8343	1206	295	3100
15. Total Output	858	1597	4013	827	11010	8765	349	210319
16. Fuels Consumed	17	39	97	27	81	43	11	2498
17. Materials Consumed	481	1026	1935	608	7400	1193	297	3316
18. Total Inputs	559	1134	2336	690	10157	7980	333	195567
19. Gross Value Added	299	463	1677	137	853	785	16	14752
20. Depreciation	35	28	94	22	42	30	22	2751
21. Net Value Added	264	434	1584	115	811	754	-7	12001
22. Net Fixed Capital Formation	-21	-28	-35	9	34	-4	-26	1310
23. Gross Fixed Capital Formation	14	0	59	31	76	26	-3	4061
24. Addition in stock of	47	70	278	1	46	94	4	506
(a) Materials, Fuels etc.	26	83	198	-12	75	39	4	478
(b) Semi Finished Goods	5	6	77	13	0	10	0	0
(c) Finished Goods	16	-19	3	0	-29	45	0	28
25. Gross Capital Formation	61	70	337	32	122	120	0	4567
26. Income	235	422	1427	107	745	744	-12	7225
27. Profit	222	313	147	24	401	486	-72	4529

Table 2: Estimate of selected characteristics of factory sector by 3-digit industry group (NIC-2008) for each State/UT

Bihar

(Values in Rs. Lakh unless otherwise mentioned)

Characteristics	3-digit industry group: NIC-2008									
	All	103	104	105	106	107	108	110	120	131
1. Number of Factories (no.)	1918	6	6	15	139	34	17	21	71	14
2. Factories in Operation (no.)	1725	6	6	12	124	34	13	21	50	11
3. Fixed Capital	445230	935	5422	6512	14426	46132	1688	34091	14312	3756
4. Physical Working Capital	310514	387	7905	4966	13471	58926	1222	7968	6971	2637
5. Working Capital	95145	-117	-10412	918	9952	15985	1806	9464	6299	-6564
6. Invested Capital	755744	1322	13328	11478	27898	105058	2909	42059	21283	6393
7. Gross Value of Addition to Fixed Capital	100258	224	2502	3643	4331	4823	385	4258	3268	378
8. Rent Paid for Fixed Assets	3874	8	10	53	34	128	24	817	79	37
9. Outstanding Loan	227817	149	432	5920	10670	41517	637	12041	387	85773
10. Interest Paid	19267	66	159	439	1408	4737	69	1640	44	108
11. Rent Received for Fixed Assets	112	0	0	1	38	8	0	35	1	1
12. Interest Received	2187	0	0	1228	6	219	4	80	5	5
13. Gross Value of Plant & Machinery	501129	346	4347	3005	8527	72841	188	39093	19983	3483
14. Value of Product and By-Product	2585285	587	16093	82557	72707	83197	19594	48548	119876	10341
15. Total Output	2825481	674	24544	84413	73642	86529	21270	50623	120044	10468
16. Fuels Consumed	164925	47	340	1996	3249	2510	871	1799	685	542
17. Materials Consumed	2124259	340	14625	68239	65214	74881	17796	26919	38524	6464
18. Total Inputs	2557702	465	23236	76160	69559	84004	19560	35988	41955	7265
19. Gross Value Added	267779	209	1308	8253	4083	2525	1710	14635	78089	3203
20. Depreciation	35648	80	176	767	1298	4049	172	3729	1774	165
21. Net Value Added	232130	128	1132	7486	2785	-1524	1539	10907	76315	3038
22. Net Fixed Capital Formation	58972	144	2325	2786	2954	-415	170	88	160	201
23. Gross Fixed Capital Formation	94620	224	2501	3553	4251	3634	342	3817	1934	367
24. Addition in stock of	74993	63	7665	1356	2953	6942	601	3173	-474	627
(a) Materials, Fuels etc.	44333	27	6749	1242	1218	-126	550	1174	1419	-659
(b) Semi Finished Goods	12492	4	158	1	0	152	0	279	-45	46
(c) Finished Goods	18168	32	758	113	1735	6916	51	1720	-1848	1240
25. Gross Capital Formation	169613	288	10166	4909	7205	10576	943	6991	1460	994
26. Income	208990	54	963	6994	1343	-6389	1446	8450	76192	2893
27. Profit	143631	-4	863	1437	453	-13214	878	5946	72148	885

Table 2: Estimate of selected characteristics of factory sector by 3-digit industry group (NIC-2008) for each State/UT

Bihar

(Values in Rs. Lakh unless otherwise mentioned)

Characteristics	3-digit industry group: NIC-2008									
	139	151	161	162	170	181	191	192	201	202
1. Number of Factories (no.)	5	9	15	111	20	11	36	19	15	15
2. Factories in Operation (no.)	5	9	15	105	20	6	36	19	5	15
3. Fixed Capital	577	657	47	1104	2094	406	392	243050	170	4673
4. Physical Working Capital	86	682	108	989	2817	131	804	126228	31	1030
5. Working Capital	76	-492	128	1344	2817	448	5670	25303	78	996
6. Invested Capital	662	1339	155	2093	4911	537	1196	369278	200	5704
7. Gross Value of Addition to Fixed Capital	407	6	0	226	482	3	119	68592	1	750
8. Rent Paid for Fixed Assets	0	0	4	6	11	3	2	15	0	25
9. Outstanding Loan	293	27	23	973	369	353	1287	4881	0	3759
10. Interest Paid	21	27	2	64	45	49	107	1145	0	486
11. Rent Received for Fixed Assets	0	1	0	4	0	5	0	0	0	0
12. Interest Received	2	0	4	0	7	0	12	166	0	30
13. Gross Value of Plant & Machinery	345	1536	7	515	5776	201	440	275950	15	2827
14. Value of Product and By-Product	283	5547	348	4399	10333	0	15895	1744520	93	22066
15. Total Output	307	5685	389	4439	10415	1533	16779	1757813	97	22110
16. Fuels Consumed	46	290	19	314	861	65	88	94818	3	271
17. Materials Consumed	250	4046	266	2843	4796	188	12523	1610520	62	19003
18. Total Inputs	305	4736	301	3367	6190	1362	15803	1724328	71	19719
19. Gross Value Added	2	949	88	1072	4225	171	976	33485	26	2391
20. Depreciation	32	53	6	170	466	27	63	15089	20	561
21. Net Value Added	-30	897	83	902	3759	144	913	18396	5	1831
22. Net Fixed Capital Formation	376	-82	-6	54	-48	-26	41	52218	-20	189
23. Gross Fixed Capital Formation	407	-29	0	225	418	1	104	67307	1	750
24. Addition in stock of	45	-7	17	143	617	-251	137	28102	-2	504
(a) Materials, Fuels etc.	3	13	-2	88	542	-251	23	19490	-1	420
(b) Semi Finished Goods	0	10	0	0	0	0	0	9661	0	-9
(c) Finished Goods	42	-30	19	55	75	0	114	-1049	-1	93
25. Gross Capital Formation	452	-35	17	368	1035	-250	240	95409	-1	1255
26. Income	-51	870	77	832	3703	92	804	17236	5	1320
27. Profit	-76	-644	34	343	2277	34	200	1554	-4	448

Table 2: Estimate of selected characteristics of factory sector by 3-digit industry group (NIC-2008) for each State/UT

Bihar

(Values in Rs. Lakh unless otherwise mentioned)

Characteristics	3-digit industry group: NIC-2008									
	210	221	222	231	239	241	242	243	251	252
1. Number of Factories (no.)	17	4	22	4	983	58	11	6	13	11
2. Factories in Operation (no.)	17	4	22	4	880	58	10	6	10	11
3. Fixed Capital	851	1050	586	20	13717	33441	85	43	649	5
4. Physical Working Capital	1750	628	1648	175	15531	34628	160	80	708	46
5. Working Capital	2629	293	1397	64	12908	-3871	154	241	-13	70
6. Invested Capital	2601	1678	2234	195	29249	68069	245	122	1357	51
7. Gross Value of Addition to Fixed Capital	246	724	204	8	473	1823	18	18	208	0
8. Rent Paid for Fixed Assets	27	35	40	2	1259	103	0	1	9	0
9. Outstanding Loan	2440	137	307	36	30730	7168	15	120	155	0
10. Interest Paid	121	58	140	21	540	4818	21	19	128	0
11. Rent Received for Fixed Assets	0	0	0	0	3	1	0	0	0	0
12. Interest Received	0	1	0	1	172	175	0	0	0	0
13. Gross Value of Plant & Machinery	1030	764	523	0	25671	23754	99	0	287	0
14. Value of Product and By-Product	17322	4650	14809	85	71720	176804	179	1702	122	68
15. Total Output	17327	5072	14909	1170	73960	183772	213	2862	1719	68
16. Fuels Consumed	501	233	170	6	16976	33209	9	63	55	2
17. Materials Consumed	9591	3507	5046	45	25687	82583	147	1676	1809	21
18. Total Inputs	12891	4278	5471	1075	53152	125856	189	1890	2817	33
19. Gross Value Added	4436	794	9438	95	20808	57916	24	972	-1098	35
20. Depreciation	155	82	63	4	2196	2307	9	5	21	1
21. Net Value Added	4282	712	9375	91	18612	55610	15	967	-1119	34
22. Net Fixed Capital Formation	92	616	139	-2	-1693	-1234	6	13	186	-1
23. Gross Fixed Capital Formation	246	697	202	1	504	1072	16	18	207	0
24. Addition in stock of	64	153	425	-21	3792	13096	114	-12	168	0
(a) Materials, Fuels etc.	10	47	129	-20	1183	5577	105	24	201	0
(b) Semi Finished Goods	29	0	146	0	2018	51	0	-1	8	0
(c) Finished Goods	25	106	150	-1	591	7468	9	-35	-41	0
25. Gross Capital Formation	311	850	627	-19	4296	14169	130	6	375	0
26. Income	4133	620	9196	69	16813	50689	-7	948	-1256	34
27. Profit	1398	526	9020	33	5167	48649	-25	863	-1709	11

Table 2: Estimate of selected characteristics of factory sector by 3-digit industry group (NIC-2008) for each State/UT

Bihar

(Values in Rs. Lakh unless otherwise mentioned)

Characteristics	3-digit industry group: NIC-2008									
	259	271	275	279	281	282	304	310	329	581
1. Number of Factories (no.)	16	3	6	3	6	8	14	3	4	13
2. Factories in Operation (no.)	15	3	0	3	6	8	13	3	3	13
3. Fixed Capital	288	228	43	93	90	2392	622	86	1021	897
4. Physical Working Capital	474	1273	0	99	281	494	1606	149	148	384
5. Working Capital	113	2115	-66	61	256	995	509	366	643	63
6. Invested Capital	762	1501	43	192	371	2887	2228	235	1169	1281
7. Gross Value of Addition to Fixed Capital	38	4	0	10	22	327	115	9	82	97
8. Rent Paid for Fixed Assets	2	507	0	0	15	38	0	4	2	188
9. Outstanding Loan	84	9	0	34	170	588	8	85	1227	255
10. Interest Paid	78	2	5	8	47	6	11	6	159	56
11. Rent Received for Fixed Assets	2	0	0	5	0	0	0	0	1	4
12. Interest Received	1	1	0	0	0	0	0	4	0	1
13. Gross Value of Plant & Machinery	65	1816	0	84	38	2204	576	123	849	1164
14. Value of Product and By-Product	1884	22835	0	915	1626	7373	2983	419	1236	1201
15. Total Output	3912	22858	0	924	1635	8230	2983	1982	1236	3756
16. Fuels Consumed	264	1351	0	32	58	455	261	14	44	297
17. Materials Consumed	1559	12865	0	801	1165	4957	2309	312	804	1214
18. Total Inputs	2975	17144	1	874	1473	6713	2717	1911	939	1946
19. Gross Value Added	937	5714	-1	50	162	1517	266	71	297	1810
20. Depreciation	40	478	3	8	19	331	29	4	133	129
21. Net Value Added	897	5235	-4	42	143	1186	237	67	164	1681
22. Net Fixed Capital Formation	-2	-476	-3	2	3	-207	84	5	-54	-68
23. Gross Fixed Capital Formation	38	2	0	10	22	124	113	9	80	61
24. Addition in stock of	124	-153	0	36	-46	-11	803	25	-237	126
(a) Materials, Fuels etc.	40	-159	0	39	1	11	755	17	10	126
(b) Semi Finished Goods	0	6	0	2	3	-55	15	5	0	0
(c) Finished Goods	84	0	0	-5	-50	33	33	3	-247	0
25. Gross Capital Formation	162	-150	0	45	-25	112	916	34	-158	187
26. Income	817	4725	-10	34	81	1142	225	57	3	1437
27. Profit	764	4232	-10	6	-53	576	-745	33	-98	762

Table 2: Estimate of selected characteristics of factory sector by 3-digit industry group (NIC-2008) for each State/UT

Bihar	<i>(Values in Rs. Lakh unless otherwise mentioned)</i>
Characteristics	3-digit industry group: NIC-2008
	Other
1. Number of Factories (no.)	139
2. Factories in Operation (no.)	127
3. Fixed Capital	8581
4. Physical Working Capital	12892
5. Working Capital	12518
6. Invested Capital	21471
7. Gross Value of Addition to Fixed Capital	1434
8. Rent Paid for Fixed Assets	386
9. Outstanding Loan	14755
10. Interest Paid	2407
11. Rent Received for Fixed Assets	1
12. Interest Received	65
13. Gross Value of Plant & Machinery	2659
14. Value of Product and By-Product	367
15. Total Output	185116
16. Fuels Consumed	2110
17. Materials Consumed	665
18. Total Inputs	178982
19. Gross Value Added	6134
20. Depreciation	935
21. Net Value Added	5197
22. Net Fixed Capital Formation	458
23. Gross Fixed Capital Formation	1393
24. Addition in stock of	4329
(a) Materials, Fuels etc.	4316
(b) Semi Finished Goods	7
(c) Finished Goods	6
25. Gross Capital Formation	5723
26. Income	2405
27. Profit	671

Table 2: Estimate of selected characteristics of factory sector by 3-digit industry group (NIC-2008) for each State/UT

Chandigarh

(Values in Rs. Lakh unless otherwise mentioned)

Characteristics	3-digit industry group: NIC-2008									
	All	104	106	107	110	162	170	181	202	222
1. Number of Factories (no.)	284	5	10	6	5	6	4	10	3	7
2. Factories in Operation (no.)	282	5	10	6	5	6	4	10	3	7
3. Fixed Capital	59476	642	138	877	650	9	224	642	78	309
4. Physical Working Capital	43435	177	737	683	1101	106	267	605	109	140
5. Working Capital	48695	2958	157	828	275	99	233	3614	103	123
6. Invested Capital	102910	818	875	1560	1751	115	491	1247	187	450
7. Gross Value of Addition to Fixed Capital	8873	118	51	606	78	0	22	169	52	125
8. Rent Paid for Fixed Assets	1416	23	7	9	92	3	27	29	47	46
9. Outstanding Loan	47143	760	451	390	927	44	73	2097	95	202
10. Interest Paid	11268	140	161	61	235	8	38	223	5	24
11. Rent Received for Fixed Assets	436	0	0	8	50	0	0	6	0	0
12. Interest Received	513	3	0	0	23	0	0	0	0	2
13. Gross Value of Plant & Machinery	39681	79	0	1509	212	0	324	400	12	166
14. Value of Product and By-Product	215991	3193	832	4374	7003	271	1291	4513	2294	1991
15. Total Output	431337	3365	2173	4503	8145	293	1293	4645	2301	2302
16. Fuels Consumed	10677	47	76	167	67	10	12	78	14	130
17. Materials Consumed	167888	3080	691	2980	4660	213	799	3427	1954	1623
18. Total Inputs	373703	3334	1897	3354	7464	237	874	3822	2100	1971
19. Gross Value Added	57634	31	276	1149	681	56	419	823	201	331
20. Depreciation	5681	37	20	143	80	2	24	104	10	54
21. Net Value Added	51953	-6	257	1004	600	54	395	719	191	277
22. Net Fixed Capital Formation	1381	78	27	463	-14	-1	-2	-52	21	22
23. Gross Fixed Capital Formation	7062	115	47	606	67	0	22	52	32	76
24. Addition in stock of	-788	21	143	71	-1407	11	-73	346	-62	48
(a) Materials, Fuels etc.	-1453	28	125	1	-1425	5	6	324	-41	34
(b) Semi Finished Goods	511	0	0	4	0	5	1	6	-4	9
(c) Finished Goods	154	-7	18	66	18	1	-80	16	-17	5
25. Gross Capital Formation	6274	136	190	677	-1340	12	-50	398	-30	124
26. Income	39269	-169	89	932	274	43	330	467	138	207
27. Profit	18291	-389	40	306	40	7	-13	161	27	2

Table 2: Estimate of selected characteristics of factory sector by 3-digit industry group (NIC-2008) for each State/UT

Chandigarh

(Values in Rs. Lakh unless otherwise mentioned)

Characteristics	3-digit industry group: NIC-2008									
	239	241	242	251	259	261	265	271	273	275
1. Number of Factories (no.)	6	33	9	3	45	3	5	6	4	10
2. Factories in Operation (no.)	6	33	9	2	45	3	5	6	4	10
3. Fixed Capital	1696	3329	2361	1840	984	1489	249	393	136	338
4. Physical Working Capital	1474	9302	971	161	2185	787	57	84	100	198
5. Working Capital	1056	10031	2554	1086	1913	1162	387	-216	193	203
6. Invested Capital	3171	12631	3332	2002	3169	2277	305	477	236	537
7. Gross Value of Addition to Fixed Capital	179	305	358	562	423	102	40	60	34	111
8. Rent Paid for Fixed Assets	142	128	8	44	36	22	14	8	10	2
9. Outstanding Loan	1314	1718	1513	350	1288	770	1588	132	220	294
10. Interest Paid	296	3631	243	393	379	163	28	24	22	27
11. Rent Received for Fixed Assets	27	3	0	0	51	8	0	0	2	0
12. Interest Received	13	183	14	30	5	16	12	0	0	0
13. Gross Value of Plant & Machinery	1051	5380	1884	868	102	241	24	19	0	478
14. Value of Product and By-Product	7097	93697	22211	4757	8165	4539	1210	2537	1401	1097
15. Total Output	7223	100874	23314	4866	11736	4730	1519	2600	1401	1154
16. Fuels Consumed	1392	4784	734	94	404	87	14	22	21	16
17. Materials Consumed	4360	76144	19038	2129	6737	2934	579	2164	1197	764
18. Total Inputs	6193	89133	21379	2679	10515	3303	1036	2337	1275	933
19. Gross Value Added	1030	11741	1935	2187	1221	1427	483	263	126	221
20. Depreciation	158	358	187	90	131	70	32	66	19	19
21. Net Value Added	872	11383	1749	2097	1089	1357	450	198	107	202
22. Net Fixed Capital Formation	20	-179	170	210	265	19	0	-12	3	93
23. Gross Fixed Capital Formation	178	179	357	300	397	89	32	54	23	111
24. Addition in stock of	563	-3115	-251	-129	808	208	-4	54	58	-6
(a) Materials, Fuels etc.	38	-3542	-83	-72	126	9	-5	10	48	-6
(b) Semi Finished Goods	37	390	-179	-34	656	202	0	45	26	3
(c) Finished Goods	488	37	11	-23	26	-3	1	-1	-16	-3
25. Gross Capital Formation	741	-2935	106	171	1205	297	30	108	81	105
26. Income	434	7624	1498	1661	674	1172	407	166	75	171
27. Profit	159	6021	1116	782	248	272	259	2	25	53

Table 2: Estimate of selected characteristics of factory sector by 3-digit industry group (NIC-2008) for each State/UT

Chandigarh

(Values in Rs. Lakh unless otherwise mentioned)

Characteristics	3-digit industry group: NIC-2008							
	281	282	293	302	309	310	325	Other
1. Number of Factories (no.)	7	21	5	9	6	4	5	49
2. Factories in Operation (no.)	7	21	5	8	6	4	5	49
3. Fixed Capital	720	1248	292	624	360	24	19957	19866
4. Physical Working Capital	398	1088	98	398	877	134	6025	15170
5. Working Capital	532	1148	245	562	1838	31	6043	11536
6. Invested Capital	1119	2336	390	1022	1237	158	25981	35037
7. Gross Value of Addition to Fixed Capital	48	438	68	462	106	8	2191	2155
8. Rent Paid for Fixed Assets	9	32	5	0	2	1	242	428
9. Outstanding Loan	697	1872	250	425	1381	15	13670	14605
10. Interest Paid	94	198	43	79	145	9	409	4187
11. Rent Received for Fixed Assets	4	27	15	0	146	1	7	78
12. Interest Received	0	12	0	2	1	0	26	169
13. Gross Value of Plant & Machinery	634	376	0	0	495	0	21284	4141
14. Value of Product and By-Product	938	9913	1665	3822	3787	503	15409	7481
15. Total Output	943	9924	1667	3858	4085	552	21436	200434
16. Fuels Consumed	30	244	40	141	161	8	827	1054
17. Materials Consumed	673	7661	1341	3014	2812	439	5385	11092
18. Total Inputs	755	8715	1453	3507	3238	489	9870	181837
19. Gross Value Added	188	1209	214	351	847	63	11566	18597
20. Depreciation	71	196	39	62	48	3	2018	1636
21. Net Value Added	117	1013	174	290	799	59	9548	16958
22. Net Fixed Capital Formation	-65	187	7	395	-71	4	138	-344
23. Gross Fixed Capital Formation	6	384	46	457	-23	7	2155	1294
24. Addition in stock of	38	-205	9	-58	-108	-68	-895	3212
(a) Materials, Fuels etc.	35	-61	20	-93	-74	-60	-369	3569
(b) Semi Finished Goods	4	-127	-18	31	-104	-17	-68	-357
(c) Finished Goods	-1	-17	7	4	70	9	-458	0
25. Gross Capital Formation	44	178	55	400	-132	-61	1260	4507
26. Income	14	783	126	210	653	49	8897	12343
27. Profit	-200	233	42	104	266	2	5382	3343

Table 2: Estimate of selected characteristics of factory sector by 3-digit industry group (NIC-2008) for each State/UT

Chhattisgarh

(Values in Rs. Lakh unless otherwise mentioned)

Characteristics	3-digit industry group: NIC-2008									
	All	104	105	106	107	108	110	120	131	152
1. Number of Factories (no.)	1976	23	5	724	30	4	16	42	12	5
2. Factories in Operation (no.)	1913	23	5	682	30	2	13	42	12	5
3. Fixed Capital	3372131	7912	551	25136	4690	303	11018	811	7381	22
4. Physical Working Capital	1039947	14774	310	47836	431	265	2984	2548	3677	82
5. Working Capital	3277255	5345	666	56213	1888	95	46	2847	22115	59
6. Invested Capital	4412078	22687	861	72972	5121	567	14002	3359	11058	103
7. Gross Value of Addition to Fixed Capital	987511	1132	122	3497	568	97	3225	81	339	1
8. Rent Paid for Fixed Assets	27046	45	0	259	34	3	140	63	8	0
9. Outstanding Loan	1584772	4602	1252	67604	3343	37	8512	2928	590	60
10. Interest Paid	135065	1177	31	5875	79	26	698	453	1231	8
11. Rent Received for Fixed Assets	1063	5	0	87	0	0	20	1	0	0
12. Interest Received	12974	16	8	436	6	0	15	2	41	0
13. Gross Value of Plant & Machinery	3109056	12499	271	4860	3574	0	9611	4	22758	0
14. Value of Product and By-Product	5862231	84372	4496	181740	4271	3746	28485	5405	11088	159
15. Total Output	6778083	91385	5769	262910	4779	3964	31928	9219	13512	160
16. Fuels Consumed	580792	3762	96	7042	589	61	1171	111	1161	12
17. Materials Consumed	3673754	74412	3393	158726	3297	3416	21821	2225	6930	93
18. Total Inputs	5229752	86038	4969	242235	4171	3697	28165	5842	13110	118
19. Gross Value Added	1548331	5347	800	20675	608	267	3763	3377	402	42
20. Depreciation	220263	1316	39	3463	530	34	1261	44	1162	3
21. Net Value Added	1328067	4032	761	17212	78	234	2502	3332	-760	39
22. Net Fixed Capital Formation	508624	-238	91	-1034	4	40	1963	-14	-1026	-2
23. Gross Fixed Capital Formation	728887	1078	130	2429	534	74	3224	30	136	1
24. Addition in stock of	86726	1041	86	7721	-28	-58	65	569	241	12
(a) Materials, Fuels etc.	78804	-400	87	5737	-24	-58	228	533	-135	7
(b) Semi Finished Goods	1295	0	-2	-46	0	0	7	0	-65	0
(c) Finished Goods	6627	1441	1	2030	-4	0	-170	36	441	5
25. Gross Capital Formation	815612	2118	217	10149	506	16	3289	598	376	13
26. Income	1165956	2810	730	11078	-35	205	1663	2817	-1999	32
27. Profit	867032	1811	166	4984	-495	105	527	983	-3165	17

Table 2: Estimate of selected characteristics of factory sector by 3-digit industry group (NIC-2008) for each State/UT

Chattisgarh

(Values in Rs. Lakh unless otherwise mentioned)

Characteristics	3-digit industry group: NIC-2008									
	161	162	170	181	191	192	201	202	210	221
1. Number of Factories (no.)	17	32	30	13	9	16	35	46	4	6
2. Factories in Operation (no.)	17	32	30	13	9	16	35	43	4	6
3. Fixed Capital	69	580	10377	880	1449	3713	5999	5255	14	214
4. Physical Working Capital	76	1718	2410	479	947	7158	5916	4315	54	147
5. Working Capital	150	1478	518	1875	1826	7887	2331	9741	113	87
6. Invested Capital	144	2298	12787	1359	2396	10871	11916	9570	68	361
7. Gross Value of Addition to Fixed Capital	0	22	1650	107	42	375	522	1521	1	53
8. Rent Paid for Fixed Assets	0	9	32	25	2	23	45	125	2	2
9. Outstanding Loan	188	990	5940	809	2014	1259	5869	3471	70	191
10. Interest Paid	24	150	435	155	226	395	634	1676	7	14
11. Rent Received for Fixed Assets	0	0	0	6	0	0	7	156	0	0
12. Interest Received	1	3	25	13	42	72	11	206	0	0
13. Gross Value of Plant & Machinery	6	754	9437	442	1753	2421	7487	3112	0	156
14. Value of Product and By-Product	292	3019	15831	3763	2431	26947	23993	34353	77	1332
15. Total Output	339	3648	16479	8706	3384	39255	24401	40096	227	1345
16. Fuels Consumed	11	190	2992	176	99	3447	2446	1248	3	57
17. Materials Consumed	225	2303	10054	5719	1783	26303	18064	24389	26	1042
18. Total Inputs	259	3145	14192	6696	2570	37937	22221	34389	161	1206
19. Gross Value Added	80	503	2287	2010	814	1318	2180	5707	66	139
20. Depreciation	3	57	572	112	131	538	788	588	2	31
21. Net Value Added	77	446	1715	1897	683	779	1393	5120	64	109
22. Net Fixed Capital Formation	-3	-35	937	-51	-93	-235	-280	614	-1	22
23. Gross Fixed Capital Formation	0	22	1509	61	38	304	507	1201	1	52
24. Addition in stock of	-37	301	-1	-59	19	-2867	1774	-810	-11	34
(a) Materials, Fuels etc.	-35	-220	-180	-7	-77	-2014	488	-993	-4	19
(b) Semi Finished Goods	0	0	117	-2	24	18	125	-59	0	1
(c) Finished Goods	-2	521	62	-50	72	-871	1161	242	-7	14
25. Gross Capital Formation	-37	323	1508	1	57	-2563	2282	391	-10	87
26. Income	53	287	1249	1717	455	362	714	3319	56	93
27. Profit	27	77	18	815	56	-425	-170	1669	40	42

Table 2: Estimate of selected characteristics of factory sector by 3-digit industry group (NIC-2008) for each State/UT

Chattisgarh

(Values in Rs. Lakh unless otherwise mentioned)

Characteristics	3-digit industry group: NIC-2008									
	222	239	241	242	243	251	259	261	271	273
1. Number of Factories (no.)	38	100	426	14	28	44	63	8	5	9
2. Factories in Operation (no.)	32	100	425	14	28	44	58	8	5	8
3. Fixed Capital	6697	284263	2288592	539714	16440	20497	3977	1012	90	273
4. Physical Working Capital	2664	48896	731800	54968	18494	20894	5965	4103	174	555
5. Working Capital	3796	20032	3182894	-144648	18638	17746	4935	2824	196	1172
6. Invested Capital	9361	333159	3020392	594682	34934	41391	9942	5114	263	828
7. Gross Value of Addition to Fixed Capital	1152	69503	715855	153389	5228	3523	654	31	67	38
8. Rent Paid for Fixed Assets	21	8339	16558	55	527	53	23	5	0	0
9. Outstanding Loan	5288	41039	1293907	16160	15414	11806	6666	536	190	696
10. Interest Paid	825	5037	98962	3561	1360	2409	773	126	12	88
11. Rent Received for Fixed Assets	0	161	166	154	0	0	11	1	0	0
12. Interest Received	10	224	7349	4094	96	41	15	3	3	2
13. Gross Value of Plant & Machinery	5421	345770	2132576	400595	19795	15533	3893	1218	0	311
14. Value of Product and By-Product	30146	405956	4250173	335741	80151	120355	32965	9053	769	4706
15. Total Output	30264	429440	4727962	351277	83057	136768	34560	9219	874	5257
16. Fuels Consumed	1566	94546	359367	77439	5535	9743	960	89	35	101
17. Materials Consumed	24744	102417	2766695	122293	48757	97675	25669	6727	628	3868
18. Total Inputs	27201	229764	3649393	224627	66721	121358	29141	7036	805	4613
19. Gross Value Added	3063	199676	1078569	126650	16336	15410	5419	2183	69	644
20. Depreciation	918	19453	138207	36800	1777	2019	555	149	15	38
21. Net Value Added	2144	180223	940363	89850	14558	13391	4864	2033	54	606
22. Net Fixed Capital Formation	-60	2203	397625	96192	2320	108	72	-119	8	0
23. Gross Fixed Capital Formation	858	21655	535832	132992	4097	2127	627	29	23	38
24. Addition in stock of	234	6031	43228	4378	7831	5922	1879	-478	34	-240
(a) Materials, Fuels etc.	-157	6633	44276	6852	5722	4206	1067	-646	15	-294
(b) Semi Finished Goods	199	-1053	2265	-2994	1794	351	152	-216	0	8
(c) Finished Goods	192	451	-3313	520	315	1365	660	384	19	46
25. Gross Capital Formation	1091	27685	579060	137370	11929	8050	2506	-449	56	-202
26. Income	1298	166847	824843	86233	12671	10929	4068	1901	43	518
27. Profit	209	142307	622638	58716	7623	6986	2752	768	10	340

Table 2: Estimate of selected characteristics of factory sector by 3-digit industry group (NIC-2008) for each State/UT

Chattisgarh

(Values in Rs. Lakh unless otherwise mentioned)

Characteristics	3-digit industry group: NIC-2008							
	275	279	281	282	302	310	329	Other
1. Number of Factories (no.)	3	4	37	19	11	14	17	73
2. Factories in Operation (no.)	3	4	37	19	11	14	17	72
3. Fixed Capital	43	733	19212	3441	2936	2320	518	94995
4. Physical Working Capital	78	961	14513	8623	2657	2518	1737	24222
5. Working Capital	108	1233	16235	3846	1232	4354	1327	26055
6. Invested Capital	122	1694	33725	12064	5594	4838	2255	119220
7. Gross Value of Addition to Fixed Capital	8	37	12167	1313	1381	511	167	9131
8. Rent Paid for Fixed Assets	3	10	59	53	3	13	4	499
9. Outstanding Loan	83	99	1151	2522	1027	3158	821	74479
10. Interest Paid	8	55	431	539	285	429	125	6747
11. Rent Received for Fixed Assets	0	0	1	0	0	0	0	286
12. Interest Received	0	11	29	13	6	6	4	170
13. Gross Value of Plant & Machinery	36	1643	16266	4634	2830	3460	633	75297
14. Value of Product and By-Product	240	7235	42543	29373	9917	7726	3812	55569
15. Total Output	326	7245	53428	36153	15250	8601	4956	281940
16. Fuels Consumed	4	870	1098	967	581	612	180	2427
17. Materials Consumed	153	4466	32039	23193	6820	5556	3213	34619
18. Total Inputs	248	5595	43116	30892	13502	7226	4495	252899
19. Gross Value Added	78	1650	10312	5261	1748	1375	461	29041
20. Depreciation	4	125	1084	711	176	466	89	7008
21. Net Value Added	72	1525	9228	4551	1571	909	373	22036
22. Net Fixed Capital Formation	3	-88	6395	574	484	43	-165	2371
23. Gross Fixed Capital Formation	7	37	7479	1285	660	510	-75	9378
24. Addition in stock of	-23	332	327	1705	360	755	1036	5423
(a) Materials, Fuels etc.	2	135	-93	1851	218	231	827	5006
(b) Semi Finished Goods	-25	114	539	-140	0	0	2	181
(c) Finished Goods	0	83	-119	-6	142	524	207	236
25. Gross Capital Formation	-17	369	7806	2990	1020	1264	960	14802
26. Income	61	1460	8738	3960	1282	468	243	14789
27. Profit	16	960	5492	2248	353	147	59	8326

Table 2: Estimate of selected characteristics of factory sector by 3-digit industry group (NIC-2008) for each State/UT

Dadra & N Haveli

(Values in Rs. Lakh unless otherwise mentioned)

Characteristics	3-digit industry group: NIC-2008									
	All	107	108	131	139	141	162	170	181	192
1. Number of Factories (no.)	1103	7	4	227	24	6	14	81	18	25
2. Factories in Operation (no.)	1093	7	4	223	24	6	14	81	18	25
3. Fixed Capital	1721733	1714	106	1024710	33104	18620	1532	31580	6374	25462
4. Physical Working Capital	859897	1797	296	254215	9017	5346	502	10686	3829	52039
5. Working Capital	740626	1294	565	134042	9012	10770	372	9754	1993	118660
6. Invested Capital	2581631	3512	402	1278925	42121	23967	2034	42266	10204	77501
7. Gross Value of Addition to Fixed Capital	576546	443	0	398060	3642	1873	576	10242	200	13987
8. Rent Paid for Fixed Assets	10793	146	0	1671	179	56	15	552	157	2778
9. Outstanding Loan	836604	654	0	474802	33666	125	108	18192	3371	12199
10. Interest Paid	117093	90	0	32008	3280	323	39	1789	927	4927
11. Rent Received for Fixed Assets	1594	0	0	179	19	4	0	6	12	48
12. Interest Received	9349	2	0	1383	506	0	8	240	0	1021
13. Gross Value of Plant & Machinery	1572882	2295	77	959015	33243	8484	2944	35561	7969	30062
14. Value of Product and By-Product	6097524	38338	1226	1819951	59499	52863	3624	71590	17521	709241
15. Total Output	6457430	38956	1227	1877342	67755	57539	4112	79727	17684	723748
16. Fuels Consumed	180711	383	1	100898	2428	302	73	1995	437	1104
17. Materials Consumed	4999536	25794	833	1461886	41340	49504	2612	55959	11077	649550
18. Total Inputs	5656989	26560	850	1655444	55192	53608	3135	65159	13464	663811
19. Gross Value Added	800441	12396	377	221898	12563	3931	977	14568	4220	59937
20. Depreciation	138150	216	5	72545	3132	905	148	3389	565	4157
21. Net Value Added	662291	12180	372	149353	9430	3027	829	11179	3655	55780
22. Net Fixed Capital Formation	304828	216	-5	220673	-590	965	423	6431	-1741	4805
23. Gross Fixed Capital Formation	442979	432	0	293218	2543	1870	571	9821	-1176	8962
24. Addition in stock of	192149	199	126	80555	1181	212	168	2903	-259	15863
(a) Materials, Fuels etc.	96721	25	12	39699	631	70	143	2620	-328	13496
(b) Semi Finished Goods	57982	0	0	30316	2	221	2	22	-283	4253
(c) Finished Goods	37446	174	114	10540	548	-79	23	261	352	-1886
25. Gross Capital Formation	635127	631	126	373773	3724	2083	739	12724	-1434	24826
26. Income	534405	11944	372	115674	5972	2647	775	8838	2570	48074
27. Profit	385801	11419	338	77603	3213	-94	482	3856	665	43404

Table 2: Estimate of selected characteristics of factory sector by 3-digit industry group (NIC-2008) for each State/UT

Dadra & N Haveli

(Values in Rs. Lakh unless otherwise mentioned)

Characteristics	3-digit industry group: NIC-2008									
	201	202	210	221	222	239	241	242	243	251
1. Number of Factories (no.)	40	103	13	8	224	29	48	47	3	18
2. Factories in Operation (no.)	40	103	13	8	224	29	48	47	3	18
3. Fixed Capital	17490	41595	18328	1581	161686	43451	17605	66429	2242	2946
4. Physical Working Capital	89615	44239	15359	1553	89441	29417	18988	65885	1070	1517
5. Working Capital	57909	34465	11487	1319	80691	45586	13769	28516	1818	2378
6. Invested Capital	107105	85834	33687	3134	251128	72869	36593	132314	3312	4463
7. Gross Value of Addition to Fixed Capital	2725	6895	2736	388	46113	22369	2428	14578	182	340
8. Rent Paid for Fixed Assets	299	658	76	8	1069	360	48	508	2	15
9. Outstanding Loan	13322	7724	184	999	102746	47051	33569	2834	1171	2465
10. Interest Paid	5960	9276	108	157	16972	3680	1695	5489	179	341
11. Rent Received for Fixed Assets	414	86	0	10	675	91	0	25	0	0
12. Interest Received	1	776	3	6	820	73	129	3666	25	1
13. Gross Value of Plant & Machinery	11313	33397	16698	1188	163932	9114	14206	63116	1091	385
14. Value of Product and By-Product	294395	382655	95452	11486	582855	74141	156121	509078	5666	8821
15. Total Output	452922	389660	96774	11529	609143	78959	156761	521825	5905	9505
16. Fuels Consumed	1580	8021	1644	394	23448	1327	11238	8836	646	179
17. Materials Consumed	236642	293926	47440	9260	429862	51242	126710	506084	3758	6380
18. Total Inputs	394710	327826	51884	10177	503591	64308	142378	532148	4685	7514
19. Gross Value Added	58212	61834	44890	1352	105552	14651	14383	-10323	1220	1991
20. Depreciation	1275	5416	1645	198	17619	2078	2209	5447	151	360
21. Net Value Added	56936	56419	43245	1154	87933	12573	12175	-15771	1069	1632
22. Net Fixed Capital Formation	1431	-429	661	167	22417	11955	-404	8842	22	-52
23. Gross Fixed Capital Formation	2707	4987	2306	365	40036	14033	1805	14289	174	308
24. Addition in stock of	44862	3845	-26470	305	20109	4173	6947	18845	-218	-3015
(a) Materials, Fuels etc.	39441	892	-26614	366	11569	-588	4282	1955	35	-384
(b) Semi Finished Goods	2281	456	123	12	1412	-91	47	16693	-165	-116
(c) Finished Goods	3140	2497	21	-73	7128	4852	2618	197	-88	-2515
25. Gross Capital Formation	47569	8832	-24163	669	60146	18207	8752	33134	-44	-2707
26. Income	50678	46485	43060	989	69892	8533	10431	-21768	887	1276
27. Profit	45897	35885	39488	587	47046	5057	8253	-27248	338	216

Table 2: Estimate of selected characteristics of factory sector by 3-digit industry group (NIC-2008) for each State/UT

Dadra & N Haveli

(Values in Rs. Lakh unless otherwise mentioned)

Characteristics	3-digit industry group: NIC-2008									
	259	261	265	271	273	274	281	282	310	329
1. Number of Factories (no.)	22	5	3	21	36	5	27	18	5	14
2. Factories in Operation (no.)	16	5	3	21	36	5	27	18	5	14
3. Fixed Capital	8120	572	1266	47824	83339	9079	38307	5427	2655	6928
4. Physical Working Capital	3611	979	2322	54892	51956	6016	26711	7694	1821	7658
5. Working Capital	8325	185	2686	54734	69445	7415	10229	19301	2480	5556
6. Invested Capital	11731	1551	3587	102716	135295	15095	65018	13120	4476	14587
7. Gross Value of Addition to Fixed Capital	3743	87	425	6427	17740	1054	14926	1229	1471	799
8. Rent Paid for Fixed Assets	124	24	5	383	843	79	450	44	163	31
9. Outstanding Loan	129	628	1792	23823	9174	1649	30655	1443	1352	10129
10. Interest Paid	482	92	227	7893	12288	1492	4482	240	181	2297
11. Rent Received for Fixed Assets	0	0	0	0	4	0	2	0	3	0
12. Interest Received	18	3	0	86	404	59	1	74	9	35
13. Gross Value of Plant & Machinery	4438	692	824	27376	106133	4498	18804	2426	2846	10310
14. Value of Product and By-Product	28722	3021	10781	345685	599867	34686	87531	51339	9779	14365
15. Total Output	36558	3039	11418	349609	631988	35406	91261	51905	9822	16888
16. Fuels Consumed	785	52	65	1837	11005	206	784	193	242	418
17. Materials Consumed	24299	1712	9183	278448	519571	28762	65913	32909	7552	8583
18. Total Inputs	30224	2116	10073	290867	566659	30507	73980	38268	8776	12063
19. Gross Value Added	6334	923	1345	58742	65329	4899	17281	13637	1046	4825
20. Depreciation	578	61	87	3401	7265	478	2418	739	397	1140
21. Net Value Added	5756	863	1257	55341	58064	4421	14863	12898	649	3685
22. Net Fixed Capital Formation	3085	26	333	2738	9549	134	12408	471	92	-519
23. Gross Fixed Capital Formation	3663	87	420	6139	16813	612	14826	1210	489	620
24. Addition in stock of	586	-218	550	5442	16885	-287	-2171	-1914	660	2041
(a) Materials, Fuels etc.	751	-268	470	1337	6041	534	38	-457	377	271
(b) Semi Finished Goods	-225	45	-20	4448	2212	-941	-2557	-905	-142	905
(c) Finished Goods	60	5	100	-343	8632	120	348	-552	425	865
25. Gross Capital Formation	4249	-132	969	11581	33698	323	12655	-703	1149	2662
26. Income	5150	745	1025	47066	44934	2850	9931	12614	305	1357
27. Profit	3661	515	355	38514	27031	2048	6223	10893	-304	98

Table 2: Estimate of selected characteristics of factory sector by 3-digit industry group (NIC-2008) for each State/UT

Dadra & N Haveli	<i>(Values in Rs. Lakh unless otherwise mentioned)</i>
Characteristics	3-digit industry group: NIC-2008
	Other
1. Number of Factories (no.)	6
2. Factories in Operation (no.)	6
3. Fixed Capital	1660
4. Physical Working Capital	1424
5. Working Capital	-4132
6. Invested Capital	3085
7. Gross Value of Addition to Fixed Capital	866
8. Rent Paid for Fixed Assets	51
9. Outstanding Loan	650
10. Interest Paid	175
11. Rent Received for Fixed Assets	17
12. Interest Received	0
13. Gross Value of Plant & Machinery	449
14. Value of Product and By-Product	17220
15. Total Output	18461
16. Fuels Consumed	190
17. Materials Consumed	12744
18. Total Inputs	17011
19. Gross Value Added	1450
20. Depreciation	125
21. Net Value Added	1326
22. Net Fixed Capital Formation	724
23. Gross Fixed Capital Formation	849
24. Addition in stock of	240
(a) Materials, Fuels etc.	304
(b) Semi Finished Goods	-25
(c) Finished Goods	-39
25. Gross Capital Formation	1089
26. Income	1099
27. Profit	360

Table 2: Estimate of selected characteristics of factory sector by 3-digit industry group (NIC-2008) for each State/UT

Daman & Diu

(Values in Rs. Lakh unless otherwise mentioned)

Characteristics	3-digit industry group: NIC-2008									
	All	107	110	131	139	141	162	170	181	192
1. Number of Factories (no.)	1447	9	15	54	16	15	3	81	17	4
2. Factories in Operation (no.)	1427	8	13	54	16	15	3	81	17	4
3. Fixed Capital	624331	1056	13191	62035	11368	14731	226	48180	3511	118
4. Physical Working Capital	477588	1814	5434	33804	7044	20798	361	15787	6073	411
5. Working Capital	708867	8929	11071	25859	5058	32554	426	68079	11414	15267
6. Invested Capital	1101919	2870	18624	95839	18412	35528	587	63968	9584	529
7. Gross Value of Addition to Fixed Capital	129847	138	3229	6174	2791	1354	25	6001	895	37
8. Rent Paid for Fixed Assets	9833	64	272	266	59	30	5	356	69	24
9. Outstanding Loan	377819	924	19018	93239	8484	6292	262	15054	547	82
10. Interest Paid	55896	247	1180	5832	652	1459	4	3055	650	101
11. Rent Received for Fixed Assets	2177	0	13	572	1	28	1	72	0	0
12. Interest Received	3899	7	262	305	1	37	0	9	15	0
13. Gross Value of Plant & Machinery	506092	857	13460	47559	8148	7950	132	59967	2250	74
14. Value of Product and By-Product	2889324	20067	34602	172188	28744	43872	952	110019	20830	12887
15. Total Output	3202421	20116	65970	177779	30323	44699	961	111060	20871	13524
16. Fuels Consumed	63761	57	1110	8175	499	627	33	3862	204	28
17. Materials Consumed	2093767	15135	20828	134331	22171	26844	738	76010	12869	11481
18. Total Inputs	2570683	15633	53894	159184	26426	35253	875	89734	14119	11905
19. Gross Value Added	631738	4483	12076	18595	3897	9446	86	21326	6752	1619
20. Depreciation	62753	146	2436	4280	788	942	26	5536	176	8
21. Net Value Added	568985	4337	9641	14316	3108	8503	60	15791	6575	1611
22. Net Fixed Capital Formation	43449	-12	-236	579	980	11	-8	-772	621	29
23. Gross Fixed Capital Formation	106201	134	2199	4858	1769	954	18	4764	798	37
24. Addition in stock of	86655	634	303	16456	855	443	20	99	981	15
(a) Materials, Fuels etc.	46857	568	-82	1213	247	-752	85	102	965	105
(b) Semi Finished Goods	5267	2	139	3514	805	141	-10	136	0	0
(c) Finished Goods	34531	64	246	11729	-197	1054	-55	-139	16	-90
25. Gross Capital Formation	192856	768	2503	21314	2624	1397	38	4863	1778	53
26. Income	503256	4027	8188	8218	2398	7013	51	12380	5856	1486
27. Profit	378790	3805	6854	2733	664	639	-42	5719	5069	912

Table 2: Estimate of selected characteristics of factory sector by 3-digit industry group (NIC-2008) for each State/UT

Daman & Diu

(Values in Rs. Lakh unless otherwise mentioned)

Characteristics	3-digit industry group: NIC-2008									
	201	202	210	221	222	231	239	241	242	251
1. Number of Factories (no.)	67	80	39	16	651	8	4	14	34	7
2. Factories in Operation (no.)	57	80	39	16	646	8	4	13	34	7
3. Fixed Capital	5728	18064	43204	1092	183270	1897	129	1455	15582	1072
4. Physical Working Capital	13070	27502	25864	597	82211	1998	315	2916	7412	1177
5. Working Capital	44853	58204	47111	1148	142667	601	635	2788	19204	-6465
6. Invested Capital	18798	45565	69068	1689	265481	3895	444	4370	22994	2249
7. Gross Value of Addition to Fixed Capital	1586	5648	4565	125	49956	573	17	96	1260	376
8. Rent Paid for Fixed Assets	117	235	169	47	971	11	0	8	41	22
9. Outstanding Loan	10780	13413	5329	1009	86160	694	418	77	826	179
10. Interest Paid	653	2424	517	98	12455	26	1	113	1368	38
11. Rent Received for Fixed Assets	32	211	23	0	342	0	0	0	0	1
12. Interest Received	140	302	6	0	1358	2	0	1	115	1
13. Gross Value of Plant & Machinery	2388	12314	40949	2027	123789	1036	8	180	13547	189
14. Value of Product and By-Product	98535	210919	192961	4679	610984	7048	901	21512	52186	9361
15. Total Output	99761	219074	207742	4759	780907	7424	901	22508	53086	9481
16. Fuels Consumed	1132	2890	6187	244	22638	333	7	3162	1476	102
17. Materials Consumed	69728	172745	95181	3100	451915	5323	423	16000	39919	7758
18. Total Inputs	73419	187529	112472	3666	660433	6180	499	20462	43735	8429
19. Gross Value Added	26342	31545	95270	1093	120474	1244	402	2046	9351	1052
20. Depreciation	702	3015	6717	142	18655	291	8	148	931	168
21. Net Value Added	25640	28530	88553	950	101820	953	394	1898	8420	884
22. Net Fixed Capital Formation	896	1111	-2257	-18	17872	279	1	-52	288	204
23. Gross Fixed Capital Formation	1599	4127	4460	124	36526	571	8	96	1219	373
24. Addition in stock of	2040	4142	4930	-33	10471	540	-56	627	1896	-7
(a) Materials, Fuels etc.	1554	2167	3243	-143	5993	558	-46	318	263	-109
(b) Semi Finished Goods	-15	1241	1856	88	531	-144	2	117	1236	30
(c) Finished Goods	501	734	-169	22	3947	126	-12	192	397	72
25. Gross Capital Formation	3639	8270	9389	91	46998	1111	-47	723	3115	366
26. Income	24869	25870	87867	805	88394	916	393	1777	7010	824
27. Profit	22219	18055	75863	432	59260	313	329	1484	5836	366

Table 2: Estimate of selected characteristics of factory sector by 3-digit industry group (NIC-2008) for each State/UT

Daman & Diu

(Values in Rs. Lakh unless otherwise mentioned)

Characteristics	3-digit industry group: NIC-2008									
	259	262	263	265	267	271	273	274	275	279
1. Number of Factories (no.)	34	8	3	5	8	26	60	30	7	10
2. Factories in Operation (no.)	34	8	3	5	8	26	60	30	7	10
3. Fixed Capital	3623	7388	85	307	994	75771	58369	19171	1615	371
4. Physical Working Capital	2890	18792	295	972	1803	62711	96132	3865	4697	310
5. Working Capital	4017	4636	327	1470	2465	38922	104657	5879	3279	301
6. Invested Capital	6513	26179	380	1279	2796	138483	154501	23036	6312	681
7. Gross Value of Addition to Fixed Capital	431	6083	2	52	197	5358	21512	970	269	144
8. Rent Paid for Fixed Assets	21	433	26	71	1	3910	1127	181	684	0
9. Outstanding Loan	1225	409	29	51	1888	28094	62597	2163	4290	43
10. Interest Paid	71	1260	27	13	282	9937	9937	1027	549	0
11. Rent Received for Fixed Assets	79	75	0	0	0	18	625	0	0	0
12. Interest Received	4	0	0	0	0	798	88	11	8	0
13. Gross Value of Plant & Machinery	3390	3258	92	321	1400	71603	39402	16436	197	22
14. Value of Product and By-Product	26930	59445	2294	2412	4346	462630	417934	36809	52395	3992
15. Total Output	33060	91103	2329	2576	4633	488556	424576	37238	52841	3995
16. Fuels Consumed	777	89	10	72	115	1302	4629	525	130	28
17. Materials Consumed	24228	45874	1460	2000	3343	339105	327491	30820	30359	3348
18. Total Inputs	28817	77997	1693	2530	3623	391994	353080	32754	31237	3488
19. Gross Value Added	4243	13106	636	46	1010	96562	71496	4484	21604	507
20. Depreciation	440	397	21	82	144	6991	3663	600	238	52
21. Net Value Added	3803	12709	615	-36	866	89571	67833	3883	21366	455
22. Net Fixed Capital Formation	-405	5625	-18	-94	53	-3212	17372	241	31	93
23. Gross Fixed Capital Formation	34	6022	2	-12	197	3779	21036	841	269	144
24. Addition in stock of	133	6436	-119	-556	537	-17361	54923	370	-3718	155
(a) Materials, Fuels etc.	232	-266	-121	-241	471	-7644	39912	52	-3709	155
(b) Semi Finished Goods	-25	6804	2	-333	5	-9417	-950	-453	75	0
(c) Finished Goods	-74	-102	0	18	61	-300	15961	771	-84	0
25. Gross Capital Formation	168	12458	-118	-568	734	-13582	75959	1210	-3449	300
26. Income	3710	11016	561	-120	583	75724	56769	2675	20133	455
27. Profit	2177	7222	341	-496	305	56629	49600	1278	19457	279

Table 2: Estimate of selected characteristics of factory sector by 3-digit industry group (NIC-2008) for each State/UT

Daman & Diu

(Values in Rs. Lakh unless otherwise mentioned)

Characteristics	3-digit industry group: NIC-2008								
	281	282	293	310	321	324	325	329	Other
1. Number of Factories (no.)	20	21	8	18	6	13	3	26	8
2. Factories in Operation (no.)	20	21	7	18	6	13	3	26	8
3. Fixed Capital	722	5342	2666	5213	1349	1455	472	12337	1175
4. Physical Working Capital	1160	7592	1344	6852	1627	1227	230	8996	1504
5. Working Capital	175	-3736	1580	8150	1398	736	1019	40047	4140
6. Invested Capital	1882	12933	4010	12066	2976	2681	702	21334	2680
7. Gross Value of Addition to Fixed Capital	129	1725	205	1801	76	623	120	5148	154
8. Rent Paid for Fixed Assets	67	21	261	81	7	14	8	87	66
9. Outstanding Loan	208	1623	2285	2042	3909	795	4	3283	99
10. Interest Paid	50	64	198	528	171	154	0	741	12
11. Rent Received for Fixed Assets	12	19	2	6	0	4	0	40	0
12. Interest Received	1	27	0	152	11	0	7	230	0
13. Gross Value of Plant & Machinery	740	4668	3273	6767	1561	895	140	13042	2064
14. Value of Product and By-Product	3942	30455	12994	35608	1748	5626	1583	66017	8919
15. Total Output	3997	31008	13165	35846	2350	5850	1629	67720	9002
16. Fuels Consumed	53	225	341	1102	120	161	3	1248	64
17. Materials Consumed	2484	22035	7891	24676	1247	3759	640	37269	3240
18. Total Inputs	2933	24416	9480	27943	1784	4383	811	44120	3749
19. Gross Value Added	1064	6592	3685	7903	566	1467	818	23600	5253
20. Depreciation	122	349	567	797	335	138	24	2457	219
21. Net Value Added	942	6243	3117	7107	232	1329	794	21143	5031
22. Net Fixed Capital Formation	-8	1158	-480	988	-259	455	95	2386	-89
23. Gross Fixed Capital Formation	114	1507	88	1785	76	593	120	4843	131
24. Addition in stock of	258	-469	330	1924	-7	116	-67	-422	-166
(a) Materials, Fuels etc.	227	-197	208	1858	178	113	-77	-676	133
(b) Semi Finished Goods	25	-252	67	95	0	21	-1	272	-340
(c) Finished Goods	6	-20	55	-29	-185	-18	11	-18	41
25. Gross Capital Formation	372	1039	417	3708	67	709	53	4421	-34
26. Income	825	6157	2658	6498	53	1162	786	20315	4953
27. Profit	172	4195	1446	4792	-241	810	705	15120	4487

Table 2: Estimate of selected characteristics of factory sector by 3-digit industry group (NIC-2008) for each State/UT

Delhi

(Values in Rs. Lakh unless otherwise mentioned)

Characteristics	3-digit industry group: NIC-2008									
	All	101	103	104	106	107	110	120	131	139
1. Number of Factories (no.)	2878	3	10	3	60	37	6	13	16	86
2. Factories in Operation (no.)	2781	3	10	3	60	37	6	12	16	83
3. Fixed Capital	386652	576	2451	6246	7731	17801	20048	875	567	4951
4. Physical Working Capital	474986	200	6921	32448	18637	11987	2254	1587	233	8638
5. Working Capital	604005	5025	-11216	26665	16948	824	-4850	-6234	-218	5182
6. Invested Capital	861638	775	9372	38694	26368	29788	22302	2462	800	13588
7. Gross Value of Addition to Fixed Capital	97808	44	453	1178	1484	4780	14391	351	22	742
8. Rent Paid for Fixed Assets	25781	15	188	699	221	1541	261	163	108	267
9. Outstanding Loan	446848	29	0	675	14907	17233	11103	705	318	6033
10. Interest Paid	56966	0	75	101	3148	1087	764	55	59	1268
11. Rent Received for Fixed Assets	4652	0	50	66	150	82	1	0	1	1
12. Interest Received	8458	0	158	166	600	4546	23	12	1	55
13. Gross Value of Plant & Machinery	223420	303	2835	7867	5373	14098	8864	122	94	1579
14. Value of Product and By-Product	2220404	15234	21431	74634	288849	193662	23536	10675	691	33886
15. Total Output	3262630	15234	26798	235834	351544	203532	29048	15416	1798	55689
16. Fuels Consumed	66527	198	1609	1233	4883	5324	1595	244	186	939
17. Materials Consumed	1718753	12967	15911	73717	271993	115619	15067	9294	827	20135
18. Total Inputs	2845553	13492	22107	229934	339938	149305	22960	13502	1449	43702
19. Gross Value Added	417077	1742	4691	5900	11606	54227	6088	1914	349	11987
20. Depreciation	41270	52	329	800	1188	1564	1858	123	84	666
21. Net Value Added	375807	1691	4361	5099	10417	52663	4230	1791	265	11320
22. Net Fixed Capital Formation	43690	-8	85	368	385	1634	11998	178	-62	9
23. Gross Fixed Capital Formation	84960	43	414	1168	1574	3198	13857	300	22	675
24. Addition in stock of	62672	6	2284	-2450	3266	1317	1173	-171	13	-3693
(a) Materials, Fuels etc.	25710	51	314	-2469	2937	485	837	284	23	-3217
(b) Semi Finished Goods	11655	0	2260	0	41	13	-1	-5	0	115
(c) Finished Goods	25307	-45	-290	19	288	819	337	-450	-10	-591
25. Gross Capital Formation	147631	50	2699	-1283	4839	4515	15030	130	35	-3019
26. Income	293060	1676	4099	4298	7048	50034	3204	1573	98	9785
27. Profit	102201	1275	176	387	4157	39768	1221	1246	-72	4708

Table 2: Estimate of selected characteristics of factory sector by 3-digit industry group (NIC-2008) for each State/UT

Delhi

(Values in Rs. Lakh unless otherwise mentioned)

Characteristics	3-digit industry group: NIC-2008									
	141	143	151	152	162	170	181	192	201	202
1. Number of Factories (no.)	419	5	8	113	16	81	224	3	14	48
2. Factories in Operation (no.)	387	5	8	108	16	81	223	2	14	42
3. Fixed Capital	54987	185	442	10986	763	5556	37017	63	2774	1652
4. Physical Working Capital	123470	39	672	16358	379	4473	14915	76	20946	2532
5. Working Capital	73847	83	1023	20996	1088	6424	34191	340	22972	4328
6. Invested Capital	178457	223	1114	27344	1142	10030	51932	139	23720	4182
7. Gross Value of Addition to Fixed Capital	13349	32	35	2525	197	638	12381	22	857	353
8. Rent Paid for Fixed Assets	11993	0	8	281	29	747	1304	0	23	108
9. Outstanding Loan	64185	108	846	11278	440	4758	23593	140	11092	10077
10. Interest Paid	10388	3	106	1894	38	401	4779	9	1846	845
11. Rent Received for Fixed Assets	1652	1	31	119	3	95	75	0	19	6
12. Interest Received	176	0	0	102	4	8	127	35	0	9
13. Gross Value of Plant & Machinery	19388	0	188	11615	1	1787	35767	19	300	1475
14. Value of Product and By-Product	398400	68	3706	78009	2631	18334	90646	140	68365	20502
15. Total Output	467232	68	4286	102348	3261	22039	122793	1795	77309	21623
16. Fuels Consumed	7307	4	92	4312	85	549	3231	58	889	487
17. Materials Consumed	222564	38	2777	58031	1662	13631	81089	99	64293	15845
18. Total Inputs	374010	44	3474	89689	2474	19313	95663	1579	70631	18184
19. Gross Value Added	93222	24	812	12659	787	2726	27130	216	6678	3439
20. Depreciation	6206	3	58	1752	112	555	4144	9	381	263
21. Net Value Added	87016	20	753	10907	675	2171	22986	207	6297	3176
22. Net Fixed Capital Formation	4232	29	-23	398	85	-133	6913	12	424	56
23. Gross Fixed Capital Formation	10438	32	35	2150	197	422	11057	21	805	320
24. Addition in stock of	24799	-19	76	407	62	-542	4301	36	7330	-430
(a) Materials, Fuels etc.	4308	-3	126	375	37	14	4585	32	6903	-231
(b) Semi Finished Goods	3706	-4	11	-684	17	164	-108	0	440	-105
(c) Finished Goods	16785	-12	-61	716	8	-720	-176	4	-13	-94
25. Gross Capital Formation	35237	14	111	2558	260	-121	15358	57	8135	-111
26. Income	64635	17	640	8732	609	1023	16903	198	4427	2222
27. Profit	23034	-1	195	3309	275	-1640	6904	149	3651	353

Table 2: Estimate of selected characteristics of factory sector by 3-digit industry group (NIC-2008) for each State/UT

Delhi

(Values in Rs. Lakh unless otherwise mentioned)

Characteristics	3-digit industry group: NIC-2008									
	210	221	222	231	239	241	242	243	251	259
1. Number of Factories (no.)	29	35	149	11	10	104	35	11	56	229
2. Factories in Operation (no.)	29	33	143	11	9	98	30	11	56	229
3. Fixed Capital	21400	3205	33471	99	779	1591	741	169	2469	27260
4. Physical Working Capital	39340	1678	14229	494	488	4461	5185	56	5457	25532
5. Working Capital	35766	80180	27316	2836	611	6964	5211	173	4041	33011
6. Invested Capital	60740	4883	47700	593	1267	6052	5927	225	7925	52792
7. Gross Value of Addition to Fixed Capital	3253	611	6294	0	6	181	47	50	731	6035
8. Rent Paid for Fixed Assets	887	139	394	102	1	82	12	1	251	857
9. Outstanding Loan	70704	2799	26682	3328	325	4098	2276	2	5963	31552
10. Interest Paid	4044	131	3016	2	95	921	1482	22	699	3175
11. Rent Received for Fixed Assets	477	0	115	0	112	0	6	0	0	461
12. Interest Received	539	4	69	0	3	8	1	0	23	707
13. Gross Value of Plant & Machinery	9193	2906	33379	29	0	1289	0	0	380	17545
14. Value of Product and By-Product	82833	7826	136487	1429	1988	58142	45819	898	26434	138271
15. Total Output	90636	9818	142369	1956	2055	61323	45984	1078	27222	173467
16. Fuels Consumed	1199	799	5500	256	90	2931	540	136	555	8173
17. Materials Consumed	57395	5891	105653	1102	1506	48701	39079	705	17644	120212
18. Total Inputs	66920	8497	120148	1435	1751	58145	40928	883	19916	163057
19. Gross Value Added	23716	1321	22221	521	304	3178	5056	195	7306	10410
20. Depreciation	1777	360	2601	16	55	256	118	23	370	2508
21. Net Value Added	21939	961	19620	505	249	2922	4938	172	6936	7903
22. Net Fixed Capital Formation	-1129	201	3018	-32	-77	-162	-119	18	326	3412
23. Gross Fixed Capital Formation	647	561	5618	-16	-22	94	-1	41	696	5920
24. Addition in stock of	-1292	442	2474	52	38	-217	1571	-17	2210	3761
(a) Materials, Fuels etc.	-5465	502	1444	10	12	263	-736	-3	1080	159
(b) Semi Finished Goods	-1132	4	390	3	11	-61	-14	-23	1076	3450
(c) Finished Goods	5305	-64	640	39	15	-419	2321	9	54	152
25. Gross Capital Formation	-645	1003	8092	37	16	-123	1569	24	2907	9681
26. Income	17007	691	16211	401	153	1918	3444	148	5986	3870
27. Profit	6044	-821	11475	88	-8	920	3027	68	3381	-5513

Table 2: Estimate of selected characteristics of factory sector by 3-digit industry group (NIC-2008) for each State/UT

Delhi

(Values in Rs. Lakh unless otherwise mentioned)

Characteristics	3-digit industry group: NIC-2008									
	261	262	263	264	265	266	267	271	273	274
1. Number of Factories (no.)	17	8	8	48	15	8	6	78	36	26
2. Factories in Operation (no.)	17	8	4	43	12	8	6	67	36	26
3. Fixed Capital	1354	5375	1320	3333	674	1188	112	4016	2271	855
4. Physical Working Capital	523	756	1015	12757	1153	515	136	3785	5039	1168
5. Working Capital	383	1844	746	16636	4512	-373	143	7928	6629	1735
6. Invested Capital	1878	6132	2335	16090	1826	1703	248	7801	7310	2023
7. Gross Value of Addition to Fixed Capital	212	618	319	521	100	354	9	644	867	132
8. Rent Paid for Fixed Assets	13	46	0	232	27	113	0	400	42	19
9. Outstanding Loan	149	1862	1480	551	633	692	193	2447	3251	1138
10. Interest Paid	38	188	179	266	139	38	20	261	585	159
11. Rent Received for Fixed Assets	27	4	0	89	0	0	0	333	0	0
12. Interest Received	27	1	0	15	0	0	16	2	177	16
13. Gross Value of Plant & Machinery	703	9032	827	549	702	67	0	1669	941	447
14. Value of Product and By-Product	6103	7417	8472	67094	5010	1989	1126	22714	26556	11704
15. Total Output	6161	10046	8935	75687	5228	6548	1136	26447	27964	11704
16. Fuels Consumed	341	1025	69	547	61	73	24	553	484	384
17. Materials Consumed	4652	4484	6579	53276	3239	3500	791	16414	19197	7631
18. Total Inputs	5569	8400	7572	62443	3934	4711	939	21348	22163	8719
19. Gross Value Added	592	1646	1363	13244	1294	1837	197	5099	5801	2985
20. Depreciation	250	1375	108	408	82	186	18	697	280	81
21. Net Value Added	342	271	1255	12835	1212	1651	179	4402	5522	2905
22. Net Fixed Capital Formation	-53	-907	211	71	-31	166	-11	-82	545	54
23. Gross Fixed Capital Formation	196	469	319	480	51	352	7	615	825	135
24. Addition in stock of	27	-991	297	4482	-230	115	20	-720	1672	114
(a) Materials, Fuels etc.	33	-589	145	4055	-195	115	12	-205	884	45
(b) Semi Finished Goods	2	0	71	272	-20	0	9	52	504	68
(c) Finished Goods	-8	-402	81	155	-15	0	-1	-567	284	1
25. Gross Capital Formation	223	-522	616	4962	-179	466	27	-105	2497	248
26. Income	291	37	1075	12338	1046	1501	159	3740	4895	2727
27. Profit	-1132	-303	244	9802	529	211	50	1252	3490	1934

Table 2: Estimate of selected characteristics of factory sector by 3-digit industry group (NIC-2008) for each State/UT

Delhi

(Values in Rs. Lakh unless otherwise mentioned)

Characteristics	3-digit industry group: NIC-2008									
	275	279	281	282	292	293	302	309	310	321
1. Number of Factories (no.)	15	34	70	131	27	135	3	44	20	5
2. Factories in Operation (no.)	15	34	70	130	27	135	3	44	20	5
3. Fixed Capital	153	3228	6620	4496	1266	8732	62	1573	673	190
4. Physical Working Capital	555	3104	4548	6084	5356	7879	24	847	433	1559
5. Working Capital	462	5653	7477	3023	1859	3999	18	599	1140	5915
6. Invested Capital	708	6332	11167	10580	6622	16610	85	2420	1106	1750
7. Gross Value of Addition to Fixed Capital	13	792	965	2116	103	2085	2	243	22	54
8. Rent Paid for Fixed Assets	175	49	147	121	9	804	0	27	41	24
9. Outstanding Loan	219	1913	5061	2711	273	7153	51	512	803	15
10. Interest Paid	39	264	627	287	33	1493	11	169	144	18
11. Rent Received for Fixed Assets	0	16	6	11	8	57	0	0	68	0
12. Interest Received	0	94	28	33	6	58	0	20	6	0
13. Gross Value of Plant & Machinery	118	1063	3660	1783	561	5167	0	112	521	317
14. Value of Product and By-Product	4088	31820	26949	32569	8369	76815	369	8412	5359	9930
15. Total Output	4143	52461	34303	34617	9822	78298	372	8645	9618	15229
16. Fuels Consumed	92	402	617	676	178	2165	6	420	140	49
17. Materials Consumed	2795	42566	20397	25230	5209	47246	301	5642	4201	8645
18. Total Inputs	3417	51162	26378	28853	6832	59780	322	7236	8473	14297
19. Gross Value Added	726	1299	7925	5764	2990	18518	50	1409	1145	932
20. Depreciation	20	330	626	655	195	1222	5	170	83	32
21. Net Value Added	706	969	7299	5109	2795	17296	45	1239	1062	900
22. Net Fixed Capital Formation	-8	394	255	1380	-151	546	-3	36	-61	22
23. Gross Fixed Capital Formation	13	724	882	2035	44	1768	2	206	21	54
24. Addition in stock of	67	568	207	1295	-478	2018	11	-380	81	178
(a) Materials, Fuels etc.	100	56	-44	307	59	898	6	-230	69	30
(b) Semi Finished Goods	-14	102	410	989	-594	165	3	-76	-16	116
(c) Finished Goods	-19	410	-159	-1	57	955	2	-74	28	32
25. Gross Capital Formation	79	1292	1089	3330	-434	3785	12	-175	103	232
26. Income	492	656	6526	4701	2754	14999	33	1044	878	858
27. Profit	138	-508	2500	1937	973	7812	16	-531	368	521

Table 2: Estimate of selected characteristics of factory sector by 3-digit industry group (NIC-2008) for each State/UT

Characteristics	3-digit industry group: NIC-2008					
	324	325	329	331	581	Other
1. Number of Factories (no.)	8	4	40	14	20	224
2. Factories in Operation (no.)	8	4	40	14	19	220
3. Fixed Capital	84	677	2595	4174	25845	38934
4. Physical Working Capital	35	544	3020	14359	521	35588
5. Working Capital	58	-88	4098	45829	3002	87251
6. Invested Capital	119	1221	5616	18533	26366	74519
7. Gross Value of Addition to Fixed Capital	3	274	331	288	12097	3599
8. Rent Paid for Fixed Assets	3	0	128	234	247	2198
9. Outstanding Loan	15	344	2271	25290	11296	51277
10. Interest Paid	0	64	230	737	229	10295
11. Rent Received for Fixed Assets	3	3	89	3	382	27
12. Interest Received	0	0	19	62	8	496
13. Gross Value of Plant & Machinery	0	241	2396	564	2320	13266
14. Value of Product and By-Product	405	1929	9899	1136	637	4
15. Total Output	437	2026	11934	28068	11455	467788
16. Fuels Consumed	36	61	326	152	606	3635
17. Materials Consumed	289	637	6443	4523	3615	27804
18. Total Inputs	370	1018	9179	23883	35241	430181
19. Gross Value Added	67	1008	2755	4185	-23786	37607
20. Depreciation	10	69	332	398	1536	3868
21. Net Value Added	58	939	2424	3788	-25322	33738
22. Net Fixed Capital Formation	-5	203	-18	-636	10402	-664
23. Gross Fixed Capital Formation	3	272	315	-238	11937	3205
24. Addition in stock of	3	165	259	345	233	6531
(a) Materials, Fuels etc.	5	71	147	354	236	6688
(b) Semi Finished Goods	-1	87	51	-92	0	4
(c) Finished Goods	-1	7	61	83	-3	-161
25. Gross Capital Formation	6	438	573	106	12171	9735
26. Income	55	875	2066	2816	-25798	21246
27. Profit	17	216	264	315	-40226	4554

Table 2: Estimate of selected characteristics of factory sector by 3-digit industry group (NIC-2008) for each State/UT

Goa

(Values in Rs. Lakh unless otherwise mentioned)

Characteristics	3-digit industry group: NIC-2008									
	All	102	103	105	107	110	139	170	181	192
1. Number of Factories (no.)	520	11	6	7	30	29	14	23	18	3
2. Factories in Operation (no.)	514	11	6	7	30	27	14	23	18	3
3. Fixed Capital	656422	4506	110	3236	27099	16286	7146	4338	7728	820
4. Physical Working Capital	664778	660	227	685	7576	12504	2753	1353	4004	3498
5. Working Capital	791873	1079	301	96	7737	15235	2782	-376	18635	5957
6. Invested Capital	1321199	5166	337	3921	34676	28790	9899	5691	11732	4318
7. Gross Value of Addition to Fixed Capital	122807	660	2	432	11504	2223	1175	1675	2684	22
8. Rent Paid for Fixed Assets	12775	14	0	13	116	461	25	12	94	17
9. Outstanding Loan	226395	1832	136	2875	2860	1465	1247	11766	448	0
10. Interest Paid	31555	115	24	434	400	221	199	259	538	175
11. Rent Received for Fixed Assets	1295	0	0	0	6	0	11	8	0	0
12. Interest Received	6103	8	0	2	4	19	33	9	128	119
13. Gross Value of Plant & Machinery	649167	4287	0	2291	30234	16130	12582	3499	4215	1120
14. Value of Product and By-Product	2648676	31114	308	18372	86321	47305	44345	10770	23573	15915
15. Total Output	2943495	35347	319	18388	86906	51082	45323	10907	26561	16388
16. Fuels Consumed	87290	719	10	422	2245	2126	989	284	256	73
17. Materials Consumed	1801486	28562	201	15325	36957	25897	24101	7231	16880	14922
18. Total Inputs	2322519	30901	227	16565	42021	32233	28129	8221	19247	15228
19. Gross Value Added	620976	4446	92	1823	44885	18849	17194	2686	7314	1160
20. Depreciation	56938	551	14	327	2322	2055	904	337	602	123
21. Net Value Added	564038	3896	78	1496	42564	16794	16290	2349	6713	1038
22. Net Fixed Capital Formation	52128	107	-12	86	4510	-369	63	1321	1062	-104
23. Gross Fixed Capital Formation	109065	659	2	413	6832	1686	968	1658	1663	19
24. Addition in stock of	18425	-965	-54	-111	2791	369	365	31	591	-2440
(a) Materials, Fuels etc.	18965	-847	-13	-164	1730	915	438	-20	590	-1403
(b) Semi Finished Goods	6723	0	0	0	97	-201	-103	6	-16	0
(c) Finished Goods	-7263	-118	-41	53	964	-345	30	45	17	-1037
25. Gross Capital Formation	127490	-306	-52	304	9623	2054	1334	1689	2254	-2421
26. Income	519708	3766	54	1048	42048	16112	16066	2078	6080	845
27. Profit	392321	2852	26	273	38216	13447	14796	1166	4571	143

Table 2: Estimate of selected characteristics of factory sector by 3-digit industry group (NIC-2008) for each State/UT

Goa

(Values in Rs. Lakh unless otherwise mentioned)

Characteristics	3-digit industry group: NIC-2008									
	201	202	210	221	222	231	239	241	242	243
1. Number of Factories (no.)	12	33	54	7	34	6	15	34	8	3
2. Factories in Operation (no.)	12	32	54	7	33	6	15	34	8	3
3. Fixed Capital	19964	56746	137608	4848	15823	39355	5300	51068	26787	1362
4. Physical Working Capital	38249	72589	68087	6121	11179	21087	2638	38361	13150	811
5. Working Capital	20707	53305	74380	-1389	19693	5337	9783	10141	67452	3400
6. Invested Capital	58214	129334	205695	10969	27002	60441	7938	89429	39937	2173
7. Gross Value of Addition to Fixed Capital	6064	25403	30360	858	2228	5048	1204	2318	510	247
8. Rent Paid for Fixed Assets	496	3056	2052	2	1809	268	172	1055	177	2
9. Outstanding Loan	63446	7825	33021	11	4450	5771	102	14104	18622	2983
10. Interest Paid	1754	2419	2647	7	1065	1183	26	3485	4733	40
11. Rent Received for Fixed Assets	143	12	219	8	10	0	1	3	34	0
12. Interest Received	3332	42	1016	3	158	16	1	86	55	0
13. Gross Value of Plant & Machinery	35162	58543	96166	22222	22336	44447	5544	63662	35812	2212
14. Value of Product and By-Product	240923	347446	345791	124817	60266	44211	25305	230492	473247	4722
15. Total Output	353159	350858	374795	125330	62257	47324	27349	245311	474805	4884
16. Fuels Consumed	17975	9219	10205	5306	1559	1753	690	16288	2299	442
17. Materials Consumed	202155	183206	140325	78176	42231	35692	15197	149993	405392	2726
18. Total Inputs	381456	218845	210491	85540	48223	41007	17772	188299	438970	3821
19. Gross Value Added	-28297	132013	164304	39790	14034	6317	9577	57012	35835	1063
20. Depreciation	2142	5357	12343	1517	1846	2099	702	3671	2181	203
21. Net Value Added	-30439	126655	151961	38273	12188	4218	8874	53342	33654	860
22. Net Fixed Capital Formation	2186	19488	6722	-1018	-405	10753	449	4495	-1823	16
23. Gross Fixed Capital Formation	4328	24846	19065	499	1441	12852	1151	8166	358	219
24. Addition in stock of	-15539	17096	1170	481	945	10267	-666	3566	-1315	-52
(a) Materials, Fuels etc.	41	5473	-1024	286	270	11251	-139	6907	-4801	36
(b) Semi Finished Goods	895	2863	-887	375	55	77	-263	2	3092	-59
(c) Finished Goods	-16475	8760	3081	-180	620	-1061	-264	-3343	394	-29
25. Gross Capital Formation	-11212	41942	20234	979	2386	23119	485	11733	-958	167
26. Income	-32689	121180	147262	38264	9314	2767	8676	48802	28744	818
27. Profit	-42681	109965	120221	33770	7221	403	6167	42574	26974	257

Table 2: Estimate of selected characteristics of factory sector by 3-digit industry group (NIC-2008) for each State/UT

Goa

(Values in Rs. Lakh unless otherwise mentioned)

Characteristics	3-digit industry group: NIC-2008									
	251	259	261	262	263	265	266	271	272	273
1. Number of Factories (no.)	12	10	6	6	3	3	3	13	5	10
2. Factories in Operation (no.)	12	10	6	6	3	3	3	13	5	10
3. Fixed Capital	10249	1802	1686	16008	6538	410	1707	6295	691	16628
4. Physical Working Capital	4687	1149	617	7348	180	130	2113	12473	281	15632
5. Working Capital	850	2481	717	3813	-87	158	1154	7572	404	28198
6. Invested Capital	14937	2951	2303	23357	6718	540	3820	18768	972	32260
7. Gross Value of Addition to Fixed Capital	1342	53	523	923	1	99	480	2330	413	3226
8. Rent Paid for Fixed Assets	26	17	29	270	26	10	9	626	1	655
9. Outstanding Loan	10665	15	281	0	18	148	296	1611	22	13385
10. Interest Paid	1432	3	127	501	5	34	164	1344	16	1525
11. Rent Received for Fixed Assets	5	0	0	105	2	0	0	6	0	32
12. Interest Received	12	43	5	111	14	1	20	247	10	0
13. Gross Value of Plant & Machinery	9330	2114	2099	6402	4923	340	2127	4268	878	17228
14. Value of Product and By-Product	12978	5948	5345	60197	33736	2056	10955	65754	2816	57165
15. Total Output	19636	7182	6667	81512	36727	2062	11852	69254	2835	90037
16. Fuels Consumed	245	140	128	503	379	34	140	2671	94	1407
17. Materials Consumed	9277	4096	3849	63571	31325	1127	8684	52292	1631	47978
18. Total Inputs	15338	5135	4757	80943	32422	1433	10421	60484	2289	82786
19. Gross Value Added	4298	2047	1910	569	4305	629	1431	8770	546	7251
20. Depreciation	1487	200	180	2564	574	41	213	624	70	2399
21. Net Value Added	2811	1846	1730	-1995	3731	588	1218	8147	476	4852
22. Net Fixed Capital Formation	-164	-161	337	-1847	-575	35	-408	1575	320	-1577
23. Gross Fixed Capital Formation	1323	39	517	718	0	77	-195	2199	390	822
24. Addition in stock of	-205	-13	-160	-6857	2	14	-631	2161	13	-4377
(a) Materials, Fuels etc.	-711	-14	-80	-7576	2	13	-538	1608	-31	-2719
(b) Semi Finished Goods	413	20	-69	-78	0	1	-8	402	60	-607
(c) Finished Goods	93	-19	-11	797	0	0	-85	151	-16	-1051
25. Gross Capital Formation	1117	25	356	-6139	1	90	-826	4361	404	-3555
26. Income	1354	1826	1575	-2767	3700	543	1045	6176	459	2672
27. Profit	-606	1051	920	-6029	2888	182	40	1785	284	149

Table 2: Estimate of selected characteristics of factory sector by 3-digit industry group (NIC-2008) for each State/UT

Goa

(Values in Rs. Lakh unless otherwise mentioned)

Characteristics	3-digit industry group: NIC-2008									
	275	279	281	282	292	293	301	310	322	329
1. Number of Factories (no.)	7	4	16	7	7	5	10	11	4	4
2. Factories in Operation (no.)	7	4	16	6	7	5	10	11	4	4
3. Fixed Capital	1071	461	4680	4692	4521	512	105119	956	10617	2655
4. Physical Working Capital	2721	43	5820	4765	3848	247	286907	549	5593	1388
5. Working Capital	-578	68	4000	6239	4401	162	421301	500	3387	988
6. Invested Capital	3792	505	10501	9458	8369	759	392026	1505	16209	4043
7. Gross Value of Addition to Fixed Capital	219	80	1610	1050	593	43	10154	148	1852	330
8. Rent Paid for Fixed Assets	1	1	234	185	13	1	388	23	261	114
9. Outstanding Loan	86	49	805	465	1410	65	4158	211	10743	481
10. Interest Paid	19	13	347	249	62	18	3085	18	1437	30
11. Rent Received for Fixed Assets	6	0	112	0	15	0	235	0	128	0
12. Interest Received	46	2	46	2	244	0	246	13	6	5
13. Gross Value of Plant & Machinery	1518	313	3996	14010	5257	666	60797	223	10940	3293
14. Value of Product and By-Product	35910	414	27086	24217	20644	1205	35432	1676	23036	5444
15. Total Output	36243	472	27471	35692	21217	1424	54474	1846	23825	5940
16. Fuels Consumed	228	17	198	125	378	64	2294	17	486	276
17. Materials Consumed	23349	466	19459	20723	15917	844	30551	1016	10035	2157
18. Total Inputs	24581	568	22598	27070	17945	1150	49064	1262	13859	3194
19. Gross Value Added	11662	-96	4873	8622	3272	274	5410	584	9966	2746
20. Depreciation	135	65	590	505	367	61	4353	62	733	287
21. Net Value Added	11526	-161	4283	8116	2905	213	1057	522	9233	2458
22. Net Fixed Capital Formation	-70	11	425	538	-129	-21	5617	79	1044	38
23. Gross Fixed Capital Formation	65	76	1015	1043	239	40	9970	142	1777	326
24. Addition in stock of	1195	-10	41	1057	1774	-47	8569	63	-72	-67
(a) Materials, Fuels etc.	38	4	-827	1057	2128	-54	8531	-2	-845	-70
(b) Semi Finished Goods	663	-23	831	-508	-322	9	-139	35	-57	10
(c) Finished Goods	494	9	37	508	-32	-2	177	30	830	-7
25. Gross Capital Formation	1260	66	1056	2101	2012	-7	18539	205	1704	258
26. Income	11506	-175	3701	7683	2830	195	-2416	481	7534	2314
27. Profit	10297	-251	2213	5868	-624	-88	-18005	231	4785	1666

Table 2: Estimate of selected characteristics of factory sector by 3-digit industry group (NIC-2008) for each State/UT

Goa	<i>(Values in Rs. Lakh unless otherwise mentioned)</i>		
	3-digit industry group: NIC-2008		
	331	581	Other
1. Number of Factories (no.)	6	3	22
2. Factories in Operation (no.)	6	3	22
3. Fixed Capital	1258	862	26872
4. Physical Working Capital	1756	104	894
5. Working Capital	1888	352	-10349
6. Invested Capital	3015	966	27767
7. Gross Value of Addition to Fixed Capital	466	164	2089
8. Rent Paid for Fixed Assets	4	3	34
9. Outstanding Loan	122	2023	6373
10. Interest Paid	101	90	1211
11. Rent Received for Fixed Assets	155	10	29
12. Interest Received	0	0	0
13. Gross Value of Plant & Machinery	1051	0	36930
14. Value of Product and By-Product	3747	13	37659
15. Total Output	4550	1230	44055
16. Fuels Consumed	128	30	4447
17. Materials Consumed	2407	682	24882
18. Total Inputs	3075	860	34088
19. Gross Value Added	1475	370	9967
20. Depreciation	115	77	1941
21. Net Value Added	1360	293	8026
22. Net Fixed Capital Formation	323	70	-864
23. Gross Fixed Capital Formation	438	148	1078
24. Addition in stock of	-31	10	-533
(a) Materials, Fuels etc.	48	10	-532
(b) Semi Finished Goods	159	0	0
(c) Finished Goods	-238	0	-1
25. Gross Capital Formation	406	158	546
26. Income	1255	200	6780
27. Profit	344	71	4788

Table 2: Estimate of selected characteristics of factory sector by 3-digit industry group (NIC-2008) for each State/UT

Gujarat

(Values in Rs. Lakh unless otherwise mentioned)

Characteristics	3-digit industry group: NIC-2008									
	All	016	089	102	103	104	105	106	107	108
1. Number of Factories (no.)	15576	459	55	46	69	408	79	360	338	50
2. Factories in Operation (no.)	15339	427	55	44	69	387	79	349	338	50
3. Fixed Capital	24038135	38094	60518	21159	15623	207515	100370	129119	130116	11553
4. Physical Working Capital	10242900	147259	13084	94049	10863	253541	75660	78144	222793	18057
5. Working Capital	5895566	74579	-4236	97823	8305	171258	50221	63165	14875	12594
6. Invested Capital	34281035	185353	73601	115208	26486	461057	176030	207264	352910	29610
7. Gross Value of Addition to Fixed Capital	6617544	5232	28617	2120	3926	31268	33348	22589	29671	1021
8. Rent Paid for Fixed Assets	88154	214	338	170	549	1125	1202	403	1106	84
9. Outstanding Loan	8969823	77096	21659	54347	6614	176227	158056	98827	125906	2144
10. Interest Paid	956073	14373	3052	7181	889	24684	8505	8147	12395	592
11. Rent Received for Fixed Assets	18648	178	70	161	102	473	185	61	144	2
12. Interest Received	85433	1264	122	92	49	2821	6828	163	1636	13
13. Gross Value of Plant & Machinery	27420150	10009	52901	17802	11677	143838	94883	91030	137921	12917
14. Value of Product and By-Product	59010856	852642	40315	229300	32436	1412445	946044	533419	651119	156237
15. Total Output	64265756	966954	64719	262281	43081	1850139	985908	600774	682136	163088
16. Fuels Consumed	2290865	7856	7185	7375	2977	25010	21232	21616	18585	4058
17. Materials Consumed	45604017	817038	6343	209567	20372	1277913	789853	461473	540419	137448
18. Total Inputs	53438782	938073	45963	236768	34237	1744818	839554	556774	599844	150324
19. Gross Value Added	10826974	28881	18756	25513	8844	105321	146354	44000	82292	12764
20. Depreciation	1824173	4757	6190	2508	1160	11385	9199	8133	13259	1452
21. Net Value Added	9002801	24124	12566	23005	7684	93936	137155	35867	69033	11312
22. Net Fixed Capital Formation	2033847	-522	4836	-926	963	11329	25694	13736	10808	-469
23. Gross Fixed Capital Formation	3858020	4236	11026	1582	2123	22714	34893	21869	24067	982
24. Addition in stock of	2568270	56893	575	24493	2205	66188	-1779	14893	15972	6758
(a) Materials, Fuels etc.	1433998	21465	938	12732	227	37713	4731	11066	7003	6399
(b) Semi Finished Goods	773802	0	416	100	342	378	-480	-797	581	-56
(c) Finished Goods	360470	35428	-779	11661	1636	28097	-6030	4624	8388	415
25. Gross Capital Formation	6426290	61129	11601	26075	4328	88902	33115	36761	40040	7740
26. Income	7958574	9536	9176	15654	6246	68128	127448	27317	55532	10636
27. Profit	6186395	4341	5989	8700	3747	51725	99811	16127	21615	7396

Table 2: Estimate of selected characteristics of factory sector by 3-digit industry group (NIC-2008) for each State/UT

Gujarat

(Values in Rs. Lakh unless otherwise mentioned)

Characteristics	3-digit industry group: NIC-2008									
	110	120	131	139	141	143	151	152	161	162
1. Number of Factories (no.)	75	157	1190	377	161	26	5	11	121	258
2. Factories in Operation (no.)	75	152	1172	377	150	26	5	11	121	258
3. Fixed Capital	22993	6624	1431455	292384	21798	6515	734	1613	1685	19029
4. Physical Working Capital	7832	29267	343923	137188	16989	4346	194	1817	6884	26427
5. Working Capital	6323	30601	383787	102488	17340	3429	59	1292	3991	21513
6. Invested Capital	30825	35891	1775378	429573	38787	10861	928	3430	8569	45456
7. Gross Value of Addition to Fixed Capital	11803	1100	278149	42014	4207	796	13	579	506	6587
8. Rent Paid for Fixed Assets	84	201	5479	1265	623	26	2	44	37	1006
9. Outstanding Loan	2889	13706	917276	211251	17388	679	2876	268	3294	15389
10. Interest Paid	344	1958	66354	26872	1759	187	4	77	507	2208
11. Rent Received for Fixed Assets	66	93	517	206	655	0	0	0	65	556
12. Interest Received	3	98	3803	1128	94	51	1	18	6	103
13. Gross Value of Plant & Machinery	20234	5767	1581157	306387	10490	5182	857	2083	187	11954
14. Value of Product and By-Product	35673	91192	1729054	609020	78769	18638	120	9504	35984	106271
15. Total Output	36596	93593	2437092	739085	88437	19431	652	9679	39189	115734
16. Fuels Consumed	2378	1452	305363	31042	1564	716	31	248	319	3638
17. Materials Consumed	19886	75781	1445181	497287	49695	10538	91	5229	31186	82307
18. Total Inputs	27784	81975	2039677	610173	68036	13665	198	6668	37804	97289
19. Gross Value Added	8812	11618	397415	128912	20401	5766	454	3011	1385	18445
20. Depreciation	2503	1009	118368	27685	1756	576	49	226	201	1646
21. Net Value Added	6309	10609	279046	101226	18645	5190	405	2785	1183	16800
22. Net Fixed Capital Formation	9168	-161	99568	9470	2156	209	-68	224	37	3637
23. Gross Fixed Capital Formation	11672	848	217936	37155	3911	785	-19	450	239	5282
24. Addition in stock of	2290	8213	36477	43426	2536	1748	115	464	2884	-664
(a) Materials, Fuels etc.	1706	2809	26446	28528	1612	778	117	66	1979	-1835
(b) Semi Finished Goods	9	1606	9764	10646	202	154	-4	-4	5	-221
(c) Finished Goods	575	3798	267	4252	722	816	2	402	900	1392
25. Gross Capital Formation	13962	9061	254413	80581	6448	2534	97	914	3123	4618
26. Income	5881	8450	207214	73090	16263	4977	399	2664	639	13586
27. Profit	2652	4510	33706	27909	4255	2891	-213	2054	187	8576

Table 2: Estimate of selected characteristics of factory sector by 3-digit industry group (NIC-2008) for each State/UT

Gujarat

(Values in Rs. Lakh unless otherwise mentioned)

Characteristics	3-digit industry group: NIC-2008									
	170	181	191	192	201	202	203	210	221	222
1. Number of Factories (no.)	534	177	31	61	979	533	6	520	134	710
2. Factories in Operation (no.)	523	177	30	61	958	523	6	520	134	710
3. Fixed Capital	292852	53212	89725	8778278	3930339	753135	85853	696571	109650	322685
4. Physical Working Capital	82275	9490	121934	3009320	732967	328598	17216	302398	31351	111749
5. Working Capital	55554	25726	110481	530039	605663	374587	19532	365861	19605	90330
6. Invested Capital	375127	62702	211659	11787598	4663306	1081733	103069	998970	141001	434434
7. Gross Value of Addition to Fixed Capital	63057	17925	20903	3305141	483715	155174	4880	145301	16937	60426
8. Rent Paid for Fixed Assets	3095	772	55	2566	8002	3604	143	2961	141	1627
9. Outstanding Loan	168196	31191	34152	1145379	757830	609334	22519	686158	20228	230528
10. Interest Paid	21043	3883	7941	136781	97481	39550	1080	42442	1821	21076
11. Rent Received for Fixed Assets	243	65	296	438	3099	419	10	525	65	341
12. Interest Received	420	233	526	1098	13908	1871	120	1992	48	7036
13. Gross Value of Plant & Machinery	306534	40509	89674	10227082	6084811	769495	158356	626002	122133	378332
14. Value of Product and By-Product	589869	68588	217865	23383068	7007248	1873769	142575	1206958	309240	769628
15. Total Output	623652	102075	226601	23495671	7183006	1964539	143302	1483245	314774	851305
16. Fuels Consumed	69572	2034	2119	40806	582724	89376	19209	60302	11092	38828
17. Materials Consumed	415133	67164	186955	20666171	4381530	1086457	81491	698591	194326	562584
18. Total Inputs	529575	85973	204826	21052336	5324032	1329289	105659	1080330	213195	699338
19. Gross Value Added	94077	16102	21775	2443335	1858974	635250	37643	402915	101579	151967
20. Depreciation	21476	5331	7337	507766	434920	56903	8251	56580	11018	30138
21. Net Value Added	72601	10772	14438	1935569	1424054	578347	29391	346335	90561	121829
22. Net Fixed Capital Formation	30980	8388	9766	689812	-69573	57640	-6280	62205	5198	15416
23. Gross Fixed Capital Formation	52456	13718	17103	1197578	365347	114543	1970	118785	16216	45554
24. Addition in stock of	7560	648	-13709	1616793	-6445	-3649	-918	30414	8271	17268
(a) Materials, Fuels etc.	10160	84	-4760	1063241	-25087	-57216	-3648	13674	5142	13281
(b) Semi Finished Goods	-600	545	1112	239347	11697	2547	551	16120	791	1165
(c) Finished Goods	-2000	19	-10061	314205	6945	51020	2179	620	2338	2822
25. Gross Capital Formation	60015	14366	3393	2814370	358901	110894	1053	149199	24486	62821
26. Income	48463	6118	6442	1796222	1318571	535193	28168	300932	88599	99126
27. Profit	18637	-4189	2739	1728876	1054387	457377	16730	157951	74211	57919

Table 2: Estimate of selected characteristics of factory sector by 3-digit industry group (NIC-2008) for each State/UT

Gujarat

(Values in Rs. Lakh unless otherwise mentioned)

Characteristics	3-digit industry group: NIC-2008									
	231	239	241	242	243	251	259	261	262	263
1. Number of Factories (no.)	103	1545	371	188	600	317	898	54	4	13
2. Factories in Operation (no.)	98	1513	371	188	595	317	886	54	4	13
3. Fixed Capital	194584	1022161	1350109	227301	220755	460988	119950	12344	7582	13385
4. Physical Working Capital	80683	283414	624735	496421	110162	377486	64029	7386	769	27755
5. Working Capital	113874	71217	-158789	75532	124082	292786	209000	11151	-8552	65201
6. Invested Capital	275266	1305575	1974844	723722	330917	838474	183979	19731	8351	41140
7. Gross Value of Addition to Fixed Capital	51984	366802	301551	15421	85139	103943	19176	1964	162	3804
8. Rent Paid for Fixed Assets	1988	8134	8425	348	698	2853	952	249	27	7265
9. Outstanding Loan	83915	359516	1054046	18215	115615	75178	112605	10288	9131	935
10. Interest Paid	8576	48198	120356	11924	10553	24437	13958	1069	516	286
11. Rent Received for Fixed Assets	178	995	613	23	701	2451	156	5	0	105
12. Interest Received	352	1448	4998	825	1016	1591	557	13	2	251
13. Gross Value of Plant & Machinery	250622	991462	1588053	332966	189108	396166	90909	23550	11003	13373
14. Value of Product and By-Product	243138	1501743	3067730	1436877	635592	1119022	320769	34591	6224	16693
15. Total Output	253492	1557672	3148742	1468890	674941	1322405	435484	36390	6728	299464
16. Fuels Consumed	32204	366599	272010	17460	44557	33739	15816	2371	520	4984
17. Materials Consumed	111934	618975	1749821	1291618	437890	781216	235735	16373	3228	16586
18. Total Inputs	170910	1108543	2168938	1345324	537845	1029655	347073	23128	4183	233811
19. Gross Value Added	82582	449129	979804	123566	137096	292750	88411	13262	2545	65653
20. Depreciation	19044	76025	96985	18170	17774	30512	10534	1759	1219	4857
21. Net Value Added	63537	373103	882818	105396	119323	262238	77877	11503	1326	60795
22. Net Fixed Capital Formation	19180	256443	130139	-9072	57281	55751	-10597	4	-1058	-1378
23. Gross Fixed Capital Formation	38224	332468	227125	9098	75055	86263	-63	1763	161	3479
24. Addition in stock of	12904	19575	192521	198055	-81517	38405	-2522	-782	-139	-8999
(a) Materials, Fuels etc.	5841	6850	1360	115729	-54416	66775	-2133	-946	112	197
(b) Semi Finished Goods	4151	2722	190295	75570	-15413	-18693	1379	200	-33	-792
(c) Finished Goods	2912	10003	866	6756	-11688	-9677	-1768	-36	-218	-8404
25. Gross Capital Formation	51128	352044	419645	207153	-6463	124668	-2585	981	22	-5520
26. Income	52973	316771	754037	93124	108072	234948	62967	10186	783	53244
27. Profit	29112	218138	696603	79852	73667	188081	39455	6338	179	22179

Table 2: Estimate of selected characteristics of factory sector by 3-digit industry group (NIC-2008) for each State/UT

Gujarat

(Values in Rs. Lakh unless otherwise mentioned)

Characteristics	3-digit industry group: NIC-2008									
	264	265	266	268	271	272	273	274	275	279
1. Number of Factories (no.)	18	51	9	3	319	30	70	15	50	67
2. Factories in Operation (no.)	18	51	9	3	314	30	70	15	50	67
3. Fixed Capital	247610	18339	1846	11	130897	5164	56685	52402	11025	17991
4. Physical Working Capital	41498	16253	338	72	94959	4609	36102	19669	10183	22395
5. Working Capital	38380	9710	-180	-205	105513	5894	19508	15545	11371	4158
6. Invested Capital	289108	34592	2184	83	225856	9773	92787	72070	21208	40386
7. Gross Value of Addition to Fixed Capital	84023	6343	248	0	77817	1070	19113	10556	5070	7387
8. Rent Paid for Fixed Assets	142	283	0	0	1535	102	229	484	262	106
9. Outstanding Loan	100123	9924	662	5	30536	2609	35514	7264	3640	9019
10. Interest Paid	6049	1290	101	0	7303	147	5744	1118	510	1075
11. Rent Received for Fixed Assets	0	39	0	0	41	0	56	8	19	128
12. Interest Received	110	140	0	0	490	17	517	95	1332	425
13. Gross Value of Plant & Machinery	304577	21637	379	0	80422	6947	47915	56282	6129	14518
14. Value of Product and By-Product	207984	32464	2150	1060	430408	14521	177972	72038	104212	50478
15. Total Output	208602	54038	2589	1062	548730	16025	184395	80302	105550	92304
16. Fuels Consumed	11402	950	65	5	4916	678	4215	3437	505	701
17. Materials Consumed	150935	18237	912	871	298346	8904	147555	36246	60584	39910
18. Total Inputs	171627	37695	1563	900	454371	12758	158362	52326	71718	78608
19. Gross Value Added	36975	16343	1026	162	94359	3267	26033	27976	33832	13696
20. Depreciation	20117	2921	165	2	10394	634	4290	3955	1202	1546
21. Net Value Added	16858	13422	862	161	83965	2633	21742	24021	32630	12149
22. Net Fixed Capital Formation	60507	3215	83	-2	32484	349	8818	10059	3812	5560
23. Gross Fixed Capital Formation	80624	6136	248	0	42878	983	13108	14014	5014	7106
24. Addition in stock of	13733	3470	120	37	22606	310	6448	4484	1262	5172
(a) Materials, Fuels etc.	14190	4591	86	4	14066	518	1744	2991	-308	4964
(b) Semi Finished Goods	-938	-1620	0	33	6093	0	8755	1325	-39	852
(c) Finished Goods	481	499	34	0	2447	-208	-4051	168	1609	-644
25. Gross Capital Formation	94357	9606	367	36	65484	1293	19556	18497	6276	12278
26. Income	10667	11849	761	161	75127	2383	15769	22419	31857	10968
27. Profit	3718	5964	269	122	39094	95	7212	14257	26031	5856

Table 2: Estimate of selected characteristics of factory sector by 3-digit industry group (NIC-2008) for each State/UT

Gujarat

(Values in Rs. Lakh unless otherwise mentioned)

Characteristics	3-digit industry group: NIC-2008									
	281	282	291	292	293	301	302	309	310	321
1. Number of Factories (no.)	831	953	5	26	108	10	5	33	97	149
2. Factories in Operation (no.)	824	937	5	26	108	10	5	33	97	148
3. Fixed Capital	288630	229861	35899	4160	55697	552153	24351	12405	8070	81610
4. Physical Working Capital	221299	174309	29149	4018	35129	598174	88324	6427	7201	299071
5. Working Capital	270522	65436	30275	395	24084	641460	7404	7569	6439	427500
6. Invested Capital	509928	404171	65048	8179	90826	1150327	112675	18832	15271	380681
7. Gross Value of Addition to Fixed Capital	83951	64360	4793	268	14395	249234	12142	2307	1574	13126
8. Rent Paid for Fixed Assets	4453	4106	694	18	374	789	887	29	148	314
9. Outstanding Loan	176214	84375	286	2099	25772	395423	9201	3197	6920	146195
10. Interest Paid	26753	10629	364	664	5132	40829	452	595	769	16754
11. Rent Received for Fixed Assets	1261	378	216	29	16	0	2	6	33	109
12. Interest Received	3866	1355	591	1	198	11248	238	184	26	1442
13. Gross Value of Plant & Machinery	264153	151821	94412	316	56909	78353	16032	15649	3142	52901
14. Value of Product and By-Product	917626	898689	175415	16622	192834	434059	220449	54440	18876	1493162
15. Total Output	1203149	959197	191675	17608	204661	445598	228422	56826	25715	1896715
16. Fuels Consumed	23723	13329	2266	466	9952	2674	504	1812	385	5831
17. Materials Consumed	621832	598241	141298	10996	109273	223832	98998	39556	14836	1173491
18. Total Inputs	951890	722133	182954	13484	141273	264268	119655	45493	20598	1578289
19. Gross Value Added	251259	237064	8721	4124	63388	181330	108767	11333	5117	318426
20. Depreciation	30317	19880	3662	262	8559	12312	2303	1387	606	8728
21. Net Value Added	220942	217183	5059	3863	54829	169017	106465	9945	4511	309697
22. Net Fixed Capital Formation	46228	38149	-4944	2	2593	228176	5474	-728	954	2808
23. Gross Fixed Capital Formation	76545	58029	-1282	263	11152	240488	7777	659	1559	11536
24. Addition in stock of	13822	8988	-4819	300	11589	97606	67806	2458	1121	-7134
(a) Materials, Fuels etc.	7666	7074	14010	214	9828	-25913	-5314	2392	431	52460
(b) Semi Finished Goods	6193	3968	149	-18	2209	123316	73391	71	558	15667
(c) Finished Goods	-37	-2054	-18978	104	-448	203	-271	-5	132	-75261
25. Gross Capital Formation	90368	67017	-6102	564	22741	338095	75582	3117	2682	4403
26. Income	189736	202448	4001	3180	49323	127400	105127	9321	3594	292630
27. Profit	100260	143367	-1636	1544	35810	104839	94828	5089	-1372	227011

Table 2: Estimate of selected characteristics of factory sector by 3-digit industry group (NIC-2008) for each State/UT

Gujarat

(Values in Rs. Lakh unless otherwise mentioned)

Characteristics	3-digit industry group: NIC-2008								
	324	325	329	331	332	382	383	581	Other
1. Number of Factories (no.)	3	50	53	67	9	11	58	6	447
2. Factories in Operation (no.)	3	50	53	67	9	11	58	6	435
3. Fixed Capital	51	8640	15739	11963	4808	3411	5023	5034	888301
4. Physical Working Capital	103	3317	7925	26721	4058	70	81913	8044	93116
5. Working Capital	158	4934	4445	13191	13886	2644	-9117	6934	115429
6. Invested Capital	154	11957	23664	38685	8866	3481	86936	13078	981421
7. Gross Value of Addition to Fixed Capital	22	1992	4237	2454	2428	532	2347	1016	217790
8. Rent Paid for Fixed Assets	5	142	80	400	280	4	470	132	3824
9. Outstanding Loan	156	1982	4083	5684	6056	2834	12341	2194	434669
10. Interest Paid	9	378	1426	3379	298	130	2892	94	28128
11. Rent Received for Fixed Assets	0	19	8	9	6	0	14	8	1982
12. Interest Received	0	92	4	29	41	3	2409	0	3982
13. Gross Value of Plant & Machinery	9	5679	13086	4844	2206	919	2898	7019	903584
14. Value of Product and By-Product	292	29292	33560	63743	38897	0	212518	18697	1579030
15. Total Output	295	31854	38157	270625	44643	918	212669	21105	2331383
16. Fuels Consumed	8	580	1745	779	1208	261	326	294	28880
17. Materials Consumed	170	18382	23277	52326	25441	283	207586	11284	1389033
18. Total Inputs	210	24834	29377	256033	36527	793	210099	13734	2063622
19. Gross Value Added	85	7020	8780	14592	8116	125	2570	7371	267761
20. Depreciation	6	1043	2206	1322	403	71	532	665	56024
21. Net Value Added	79	5977	6574	13271	7714	53	2037	6706	211742
22. Net Fixed Capital Formation	15	682	1046	1137	2021	-40	1638	283	93538
23. Gross Fixed Capital Formation	21	1725	3252	2458	2424	31	2170	948	149560
24. Addition in stock of	-15	415	2783	3592	2591	68	6933	2236	-7130
(a) Materials, Fuels etc.	32	64	1115	2640	2533	68	4337	-640	-562
(b) Semi Finished Goods	0	190	-10	473	28	0	0	-2313	166
(c) Finished Goods	-47	161	1678	479	30	0	2596	5189	-6734
25. Gross Capital Formation	6	2140	6035	6051	5015	99	9102	3184	142427
26. Income	64	5457	5069	9492	7136	-80	-1325	6480	179789
27. Profit	17	2481	1784	4017	3594	-230	-4250	4727	137677

Table 2: Estimate of selected characteristics of factory sector by 3-digit industry group (NIC-2008) for each State/UT

Haryana

(Values in Rs. Lakh unless otherwise mentioned)

Characteristics	3-digit industry group: NIC-2008									
	All	016	103	104	105	106	107	108	110	120
1. Number of Factories (no.)	4640	31	7	51	20	297	37	7	38	18
2. Factories in Operation (no.)	4541	31	7	48	20	280	37	7	38	16
3. Fixed Capital	4022443	1504	2048	7830	31913	92430	88506	429	74600	884
4. Physical Working Capital	2450297	9472	736	13816	21838	518138	43363	1730	25389	2509
5. Working Capital	1298829	4071	-164	5438	12499	117656	21514	564	23636	1881
6. Invested Capital	6472739	10976	2784	21646	53751	610569	131869	2159	99989	3393
7. Gross Value of Addition to Fixed Capital	1069451	391	231	1053	4758	27195	49518	62	23771	89
8. Rent Paid for Fixed Assets	76281	21	63	13	194	2153	4372	68	705	20
9. Outstanding Loan	2172886	4372	663	3743	18392	262062	34250	138	28368	395
10. Interest Paid	314775	1089	119	1372	1947	52517	4467	131	3435	189
11. Rent Received for Fixed Assets	15519	5	0	0	9	411	24	7	75	1
12. Interest Received	60627	205	2	40	39	1740	3435	0	231	5
13. Gross Value of Plant & Machinery	4192153	0	2334	5207	23994	62769	80508	350	62139	973
14. Value of Product and By-Product	15296716	50310	7647	102751	202801	718648	210672	16982	183873	5695
15. Total Output	17710694	78277	7802	109982	214914	1027899	220224	17258	191340	5706
16. Fuels Consumed	517102	1089	485	3641	4315	12926	6179	251	12167	290
17. Materials Consumed	11289320	47984	5051	96608	184284	592590	152045	16229	118882	4497
18. Total Inputs	14472610	77445	6197	107518	207368	914589	181246	16764	146315	4931
19. Gross Value Added	3238084	832	1605	2464	7546	113310	38978	494	45025	775
20. Depreciation	440630	217	194	437	3026	8630	7583	45	5227	97
21. Net Value Added	2797454	615	1410	2026	4520	104680	31395	449	39798	679
22. Net Fixed Capital Formation	377198	127	31	200	1572	17145	38899	4	18482	-21
23. Gross Fixed Capital Formation	817828	344	224	638	4597	25775	46482	48	23709	76
24. Addition in stock of	301455	3889	-222	654	2289	79060	-18842	563	5526	-126
(a) Materials, Fuels etc.	228384	1778	1	987	993	59381	2020	381	5709	326
(b) Semi Finished Goods	17755	0	-9	0	-592	-40	5	0	-455	-387
(c) Finished Goods	55316	2111	-214	-333	1888	19719	-20867	182	272	-65
25. Gross Capital Formation	1119282	4233	3	1292	6886	104836	27641	611	29235	-51
26. Income	2406398	-495	1229	640	2379	50010	22557	250	35658	470
27. Profit	1399645	-953	609	-428	-2261	34057	-7226	-67	26672	93

Table 2: Estimate of selected characteristics of factory sector by 3-digit industry group (NIC-2008) for each State/UT

Haryana

(Values in Rs. Lakh unless otherwise mentioned)

Characteristics	3-digit industry group: NIC-2008									
	131	139	141	143	151	152	161	162	170	181
1. Number of Factories (no.)	291	198	350	3	29	68	53	242	74	32
2. Factories in Operation (no.)	284	191	343	3	29	63	53	236	73	32
3. Fixed Capital	66523	139801	204472	3339	12972	37079	370	17983	41622	58522
4. Physical Working Capital	37799	67875	253810	3245	19582	35823	1041	29418	17209	9529
5. Working Capital	32706	43435	187992	5038	2634	23639	462	13742	6114	6660
6. Invested Capital	104322	207677	458282	6583	32555	72902	1411	47400	58831	68051
7. Gross Value of Addition to Fixed Capital	11378	22648	29617	667	2530	5902	2	2483	7290	5478
8. Rent Paid for Fixed Assets	836	1074	14138	78	403	2904	8	784	225	171
9. Outstanding Loan	46302	72258	153306	437	5021	21904	195	13040	6841	23848
10. Interest Paid	6213	9290	27581	192	2828	5184	104	3005	1851	3098
11. Rent Received for Fixed Assets	170	3978	1365	0	0	3448	13	17	26	3
12. Interest Received	376	295	336	0	9	560	0	94	17	971
13. Gross Value of Plant & Machinery	78929	81146	111908	2483	6983	32223	0	18344	51379	59992
14. Value of Product and By-Product	153549	290944	686312	8600	50868	117680	1574	86613	122998	55567
15. Total Output	216458	336479	806931	12832	69885	145344	3378	94341	125443	65563
16. Fuels Consumed	24355	15385	21388	603	1208	4788	52	5472	11808	2807
17. Materials Consumed	123945	201966	379050	5643	30882	68771	1346	65246	74956	41242
18. Total Inputs	180658	275040	612409	11476	52786	108877	3004	80635	96563	54094
19. Gross Value Added	35800	61439	194522	1356	17099	36467	374	13706	28880	11469
20. Depreciation	7606	10953	18600	205	1442	4000	31	2335	3963	5303
21. Net Value Added	28194	50486	175923	1150	15656	32468	343	11371	24917	6166
22. Net Fixed Capital Formation	-1588	7626	541	450	1034	-182	-29	-109	1032	-3740
23. Gross Fixed Capital Formation	6018	18580	19141	656	2476	3818	2	2226	4995	1563
24. Addition in stock of	3535	-2905	7657	828	3337	4002	153	7092	1667	1079
(a) Materials, Fuels etc.	2311	-1688	9403	660	1528	2583	128	4800	1020	913
(b) Semi Finished Goods	616	-602	-1038	68	184	386	-13	330	218	302
(c) Finished Goods	608	-615	-708	100	1625	1033	38	1962	429	-136
25. Gross Capital Formation	9552	15675	26798	1483	5813	7821	155	9318	6661	2642
26. Income	21146	40121	134204	880	12425	24380	231	7581	22841	2898
27. Profit	4702	16644	30414	239	4875	9354	115	2920	13268	-2591

Table 2: Estimate of selected characteristics of factory sector by 3-digit industry group (NIC-2008) for each State/UT

Haryana

(Values in Rs. Lakh unless otherwise mentioned)

Characteristics	3-digit industry group: NIC-2008									
	192	201	202	210	221	222	231	239	241	242
1. Number of Factories (no.)	15	53	117	88	81	90	13	386	77	103
2. Factories in Operation (no.)	15	53	112	88	76	90	13	380	77	93
3. Fixed Capital	27391	37194	72947	88459	33199	49495	38647	107608	292601	12285
4. Physical Working Capital	2432	23721	54958	40014	14708	24501	8170	21647	169099	20663
5. Working Capital	-137	19145	38811	39659	6215	4925	8643	32925	96444	23275
6. Invested Capital	29822	60915	127904	128474	47907	73996	46817	129255	461700	32947
7. Gross Value of Addition to Fixed Capital	24875	5094	20038	46936	8880	19386	9122	20761	51262	1592
8. Rent Paid for Fixed Assets	25	430	844	1153	560	754	5	736	369	134
9. Outstanding Loan	11515	10777	25618	9307	8775	20284	6267	44844	43232	14863
10. Interest Paid	106	2570	3258	2689	2170	4360	1778	4517	48094	3433
11. Rent Received for Fixed Assets	0	57	123	14	1073	55	40	38	21	4
12. Interest Received	0	744	351	886	226	197	7	355	16434	234
13. Gross Value of Plant & Machinery	3931	63729	42521	44077	34930	45622	44742	80778	345614	8786
14. Value of Product and By-Product	12841	182078	345551	140889	121804	142289	45354	177039	1189283	173309
15. Total Output	16048	187742	360545	180049	150483	153987	46296	181398	1213005	182639
16. Fuels Consumed	1144	39250	4863	7580	5913	7774	8824	20714	60437	7312
17. Materials Consumed	6581	112748	200702	73715	78885	110024	21380	84237	1000769	152058
18. Total Inputs	10414	166309	242651	129769	120982	132962	32405	133104	1101174	169826
19. Gross Value Added	5634	21433	117894	50280	29501	21025	13891	48294	111831	12813
20. Depreciation	733	3034	6665	4691	3370	3936	2762	6006	25559	1255
21. Net Value Added	4902	18399	111229	45589	26130	17089	11129	42288	86272	11558
22. Net Fixed Capital Formation	24140	1903	11533	39053	5393	7744	5907	11925	14930	2594
23. Gross Fixed Capital Formation	24873	4938	18197	43744	8763	11680	8668	17931	40489	3849
24. Addition in stock of	727	368	11715	4933	-583	3881	587	995	20197	8431
(a) Materials, Fuels etc.	565	1928	6038	6189	1387	3057	498	1136	14977	7179
(b) Semi Finished Goods	3	1021	2617	-1636	300	-1056	93	244	4482	145
(c) Finished Goods	159	-2581	3060	380	-2270	1880	-4	-385	738	1107
25. Gross Capital Formation	25601	5305	29911	48677	8180	15561	9254	18926	60687	12280
26. Income	4772	15399	107127	41747	23400	11975	9345	37034	37809	7991
27. Profit	4300	4224	93317	21843	13626	4459	6207	23044	18525	3872

Table 2: Estimate of selected characteristics of factory sector by 3-digit industry group (NIC-2008) for each State/UT

Haryana

(Values in Rs. Lakh unless otherwise mentioned)

Characteristics	3-digit industry group: NIC-2008									
	243	251	252	259	261	263	265	266	267	271
1. Number of Factories (no.)	68	38	4	389	13	25	20	3	14	82
2. Factories in Operation (no.)	68	37	4	373	13	25	20	3	14	82
3. Fixed Capital	24243	18708	2179	121435	6550	70790	4526	0	1659	35423
4. Physical Working Capital	24021	15557	1475	80390	6710	51362	2924	0	399	36647
5. Working Capital	14164	11433	-91	59952	6320	507165	7208	0	475	60964
6. Invested Capital	48264	34265	3655	201825	13261	122153	7451	0	2058	72070
7. Gross Value of Addition to Fixed Capital	10975	4283	792	16676	941	32226	701	0	292	9596
8. Rent Paid for Fixed Assets	138	1824	8	1653	304	16744	55	0	5	1993
9. Outstanding Loan	17500	9796	1676	47335	9894	40387	2684	0	185	24746
10. Interest Paid	2837	1660	305	8555	608	2200	428	0	39	4713
11. Rent Received for Fixed Assets	21	876	0	228	6	425	0	0	0	212
12. Interest Received	111	357	2	96	6	2386	9	0	10	194
13. Gross Value of Plant & Machinery	12818	10219	1208	126338	4863	121366	3065	0	1992	36216
14. Value of Product and By-Product	185324	60909	4090	271074	28436	50985	13372	0	2579	207165
15. Total Output	189255	135292	4113	309176	35590	672243	16080	4	2808	247754
16. Fuels Consumed	9550	8851	198	17476	685	12592	190	0	122	3662
17. Materials Consumed	146034	48985	2489	170073	17851	35905	8224	0	1343	148814
18. Total Inputs	166424	131487	3146	229824	28119	482101	11671	0	1905	191794
19. Gross Value Added	22831	3805	967	79352	7471	190142	4409	4	903	55960
20. Depreciation	2017	1971	156	13289	354	22602	318	0	149	5311
21. Net Value Added	20815	1834	812	66063	7118	167539	4091	4	755	50649
22. Net Fixed Capital Formation	6735	1182	182	1153	393	7761	374	0	141	2235
23. Gross Fixed Capital Formation	8752	3152	338	14442	747	30363	693	0	289	7546
24. Addition in stock of	8033	-1128	29	14692	1531	32836	336	0	-38	3148
(a) Materials, Fuels etc.	5368	-3813	51	10102	852	31761	561	0	-85	522
(b) Semi Finished Goods	41	2224	-39	2675	161	418	-201	0	38	2431
(c) Finished Goods	2624	461	17	1915	518	657	-24	0	9	195
25. Gross Capital Formation	16785	2024	367	29134	2277	63200	1028	0	251	10695
26. Income	17840	-1650	499	55855	6205	148596	3608	4	711	43943
27. Profit	12387	-9184	36	25063	3745	2183	1789	4	212	22622

Table 2: Estimate of selected characteristics of factory sector by 3-digit industry group (NIC-2008) for each State/UT

Haryana

(Values in Rs. Lakh unless otherwise mentioned)

Characteristics	3-digit industry group: NIC-2008									
	273	274	275	279	281	282	291	292	293	302
1. Number of Factories (no.)	31	4	13	32	136	229	4	25	415	16
2. Factories in Operation (no.)	31	4	13	32	135	227	4	25	415	16
3. Fixed Capital	11328	16995	9896	6849	106563	187061	543073	14832	820314	7750
4. Physical Working Capital	15320	7665	15104	5396	78525	106060	121881	8130	235920	6325
5. Working Capital	10499	5342	148	3421	72534	20966	-97821	1556	125018	8672
6. Invested Capital	26648	24660	25001	12245	185089	293121	664954	22962	1056234	14074
7. Gross Value of Addition to Fixed Capital	1475	11875	1980	1350	19789	72697	181963	2520	217130	2551
8. Rent Paid for Fixed Assets	158	298	483	53	3374	1428	2562	45	6691	88
9. Outstanding Loan	3503	13611	33364	2913	32747	54004	42025	2198	411234	1297
10. Interest Paid	2272	699	2027	662	6150	14082	3372	1036	47548	299
11. Rent Received for Fixed Assets	26	0	0	7	96	21	0	5	1787	61
12. Interest Received	28	6	0	13	682	914	21500	0	1189	7
13. Gross Value of Plant & Machinery	13574	16918	11285	5563	90445	100980	867594	10195	932851	8425
14. Value of Product and By-Product	82822	16719	105223	29865	585717	489056	2682608	60199	2281952	32322
15. Total Output	101723	34625	111016	30634	697885	516346	2845919	62198	2357816	39021
16. Fuels Consumed	1812	1984	1398	1340	6185	9582	34778	905	70039	717
17. Materials Consumed	71810	8144	80036	23424	436777	344512	2175316	45499	1645463	16607
18. Total Inputs	91619	29686	92244	27194	582951	406568	2373669	50509	1898876	24362
19. Gross Value Added	10104	4939	18772	3440	114934	109778	472250	11689	458940	14659
20. Depreciation	1147	1201	1140	596	10228	10799	82272	1315	98037	818
21. Net Value Added	8957	3738	17633	2844	104706	98979	389978	10374	360902	13842
22. Net Fixed Capital Formation	272	4878	830	607	1295	56978	46871	897	32833	1307
23. Gross Fixed Capital Formation	1419	6080	1970	1203	11523	67777	129143	2211	130870	2126
24. Addition in stock of	5867	1710	6418	100	7499	-2081	31024	2194	22885	818
(a) Materials, Fuels etc.	3396	74	5392	166	4413	-5811	10478	1117	19215	661
(b) Semi Finished Goods	-243	334	335	187	218	-3883	-1024	1029	4585	160
(c) Finished Goods	2714	1302	691	-253	2868	7613	21570	48	-915	-3
25. Gross Capital Formation	7285	7790	8388	1303	19022	65695	160168	4405	153755	2942
26. Income	6528	2741	15123	2128	95182	83469	384044	9294	306663	13454
27. Profit	2779	-746	8497	-533	56574	34906	326745	4212	162033	8658

Table 2: Estimate of selected characteristics of factory sector by 3-digit industry group (NIC-2008) for each State/UT

Haryana

(Values in Rs. Lakh unless otherwise mentioned)

Characteristics	3-digit industry group: NIC-2008								
	309	310	321	323	325	329	331	581	Other
1. Number of Factories (no.)	65	15	3	4	30	7	5	3	80
2. Factories in Operation (no.)	65	15	3	3	30	7	5	3	80
3. Fixed Capital	300395	2377	655	414	33062	2279	3492	2206	24734
4. Physical Working Capital	95766	1765	783	2686	17221	1324	1763	366	16576
5. Working Capital	-320728	355	1025	2345	11682	1126	1400	1597	2677
6. Invested Capital	396160	4142	1439	3100	50282	3603	5255	2572	41310
7. Gross Value of Addition to Fixed Capital	63490	437	349	43	8563	412	322	404	2607
8. Rent Paid for Fixed Assets	2945	211	30	34	283	17	342	121	1157
9. Outstanding Loan	488444	981	1302	1496	7819	1016	1331	12	28366
10. Interest Paid	6767	128	62	258	834	166	203	7	9267
11. Rent Received for Fixed Assets	428	3	0	0	317	2	0	0	23
12. Interest Received	3565	0	0	16	22	1	10	0	1710
13. Gross Value of Plant & Machinery	356049	1263	179	1196	52448	1849	1213	2810	2845
14. Value of Product and By-Product	2391456	8508	2956	3010	81895	7601	5460	888	0
15. Total Output	2481131	8714	3031	5813	84636	7889	14129	4297	269309
16. Fuels Consumed	34183	294	40	247	5260	257	270	91	1373
17. Materials Consumed	1746475	5766	2177	1881	38094	6002	3794	2683	2824
18. Total Inputs	1935192	6887	2491	4437	52073	6778	11358	3584	248154
19. Gross Value Added	545939	1827	540	1376	32563	1111	2771	713	21155
20. Depreciation	42030	171	41	71	4653	257	281	296	1208
21. Net Value Added	503909	1656	498	1304	27910	854	2491	417	19947
22. Net Fixed Capital Formation	-1452	241	206	-37	3623	29	0	120	947
23. Gross Fixed Capital Formation	40577	412	248	35	8275	286	281	415	2155
24. Addition in stock of	14615	494	607	-301	3845	157	383	82	-4783
(a) Materials, Fuels etc.	8905	162	294	-46	2699	131	334	80	-4783
(b) Semi Finished Goods	2483	-99	158	100	473	15	-4	0	0
(c) Finished Goods	3227	431	155	-355	673	11	53	2	0
25. Gross Capital Formation	55192	906	855	-266	12121	443	663	497	-2628
26. Income	494198	1317	406	1012	26793	671	1947	289	9522
27. Profit	395040	-90	135	311	16695	4	520	-258	1446

Table 2: Estimate of selected characteristics of factory sector by 3-digit industry group (NIC-2008) for each State/UT

Himachal Pradesh

(Values in Rs. Lakh unless otherwise mentioned)

Characteristics	3-digit industry group: NIC-2008									
	All	103	104	106	107	108	110	120	131	139
1. Number of Factories (no.)	1545	20	6	23	41	4	21	6	37	21
2. Factories in Operation (no.)	1528	20	6	18	37	4	21	6	37	21
3. Fixed Capital	2671378	21454	2971	4387	18644	49	8153	839	155461	19665
4. Physical Working Capital	688495	7926	3789	2600	4551	141	4800	3873	66232	4827
5. Working Capital	869526	2827	3182	1462	2054	188	3935	4388	54675	7977
6. Invested Capital	3359874	29381	6760	6987	23195	190	12952	4712	221693	24493
7. Gross Value of Addition to Fixed Capital	521270	649	1778	635	5310	2	1224	164	11546	1301
8. Rent Paid for Fixed Assets	12233	74	38	14	157	0	167	138	779	13
9. Outstanding Loan	803124	11338	2194	578	11488	24	4438	371	135665	6572
10. Interest Paid	91231	1398	182	327	251	20	326	303	13845	1113
11. Rent Received for Fixed Assets	1696	50	0	8	2	0	0	6	129	30
12. Interest Received	4462	0	96	0	3	0	41	35	1024	58
13. Gross Value of Plant & Machinery	2245583	19872	3048	2810	17885	20	9179	894	187698	21935
14. Value of Product and By-Product	4823266	41982	23811	12678	45185	1189	28317	13362	282955	61170
15. Total Output	5007103	42425	40517	12982	47907	1203	29437	15043	300122	62319
16. Fuels Consumed	225688	1029	2457	1100	1952	47	1468	392	26897	3312
17. Materials Consumed	2831241	13009	18568	9914	26072	955	20064	9345	210521	48594
18. Total Inputs	3453335	14995	37214	11679	31388	1060	24326	12048	255069	54142
19. Gross Value Added	1553768	27430	3303	1303	16519	143	5111	2995	45053	8177
20. Depreciation	178222	1316	303	338	1693	14	749	147	14050	2083
21. Net Value Added	1375547	26114	3000	964	14826	129	4362	2847	31002	6094
22. Net Fixed Capital Formation	80629	-727	-229	289	3377	-13	-37	-61	-9258	-754
23. Gross Fixed Capital Formation	258850	589	74	627	5070	1	712	87	4792	1328
24. Addition in stock of	123334	-16	-1340	396	709	-21	135	-1307	18597	621
(a) Materials, Fuels etc.	98772	176	-1535	473	733	-25	316	653	17016	417
(b) Semi Finished Goods	23665	355	14	-14	-57	0	-151	-436	2620	-44
(c) Finished Goods	897	-547	181	-63	33	4	-30	-1524	-1039	248
25. Gross Capital Formation	382184	573	-1266	1023	5779	-20	847	-1220	23390	1950
26. Income	1272082	24643	2780	624	14417	109	3869	2405	16378	4969
27. Profit	1086455	22440	2522	282	10751	55	2029	1657	-910	3478

Table 2: Estimate of selected characteristics of factory sector by 3-digit industry group (NIC-2008) for each State/UT

Himachal Pradesh

(Values in Rs. Lakh unless otherwise mentioned)

Characteristics	3-digit industry group: NIC-2008									
	142	151	152	162	170	181	192	201	202	210
1. Number of Factories (no.)	3	6	26	9	86	28	3	34	77	274
2. Factories in Operation (no.)	3	6	26	9	86	28	3	34	76	274
3. Fixed Capital	726	1316	13473	13780	51656	6617	901	13502	114646	393270
4. Physical Working Capital	2435	3837	10182	4610	17189	1667	509	4985	36806	195918
5. Working Capital	21140	1822	17846	1646	10299	3386	552	6297	81425	85336
6. Invested Capital	3161	5153	23654	18390	68844	8284	1410	18487	151452	589188
7. Gross Value of Addition to Fixed Capital	4	73	1395	10235	6868	1873	0	1113	61915	81438
8. Rent Paid for Fixed Assets	1	25	562	10	234	116	5	24	1095	1678
9. Outstanding Loan	655	828	3283	14946	28174	650	71	5505	36937	93331
10. Interest Paid	98	47	1737	763	7481	349	10	492	1729	12512
11. Rent Received for Fixed Assets	0	0	0	0	229	0	0	0	124	70
12. Interest Received	0	0	12	4	24	1	10	0	8	93
13. Gross Value of Plant & Machinery	99	1399	7624	7814	28728	2997	122	13161	69912	302306
14. Value of Product and By-Product	6131	7572	64565	9467	109902	16534	8876	52504	367639	1088678
15. Total Output	7104	8758	64780	9512	110542	18802	8886	52895	378566	1109396
16. Fuels Consumed	31	119	1990	445	11974	331	28	1686	4787	17452
17. Materials Consumed	2661	7191	48413	7219	77982	10440	8059	19704	247429	522993
18. Total Inputs	2769	7893	52131	8292	96405	12665	8352	22349	271117	634725
19. Gross Value Added	4335	865	12649	1220	14137	6137	534	30546	107449	474671
20. Depreciation	35	168	1316	810	4449	498	53	1707	8335	35009
21. Net Value Added	4299	697	11333	409	9688	5639	482	28839	99114	439662
22. Net Fixed Capital Formation	103	-175	-177	9413	1824	1029	-53	-698	32917	30634
23. Gross Fixed Capital Formation	139	-7	1138	10223	6273	1527	0	1009	41251	65643
24. Addition in stock of	681	162	2400	3420	3641	698	-198	1059	5978	43491
(a) Materials, Fuels etc.	437	43	1566	2691	3494	612	-291	500	5794	29215
(b) Semi Finished Goods	-14	154	-105	438	333	103	-1	265	-327	15445
(c) Finished Goods	258	-35	939	291	-186	-17	94	294	511	-1169
25. Gross Capital Formation	820	155	3538	13643	9913	2226	-198	2067	47229	109134
26. Income	4201	625	9034	-364	1972	5175	466	28323	96290	425471
27. Profit	4016	311	6226	-838	-3252	3800	164	26613	86087	378862

Table 2: Estimate of selected characteristics of factory sector by 3-digit industry group (NIC-2008) for each State/UT

Himachal Pradesh

(Values in Rs. Lakh unless otherwise mentioned)

Characteristics	3-digit industry group: NIC-2008									
	221	222	231	239	241	242	243	251	252	259
1. Number of Factories (no.)	29	108	11	51	53	14	18	19	6	35
2. Factories in Operation (no.)	29	108	11	51	53	14	18	17	6	35
3. Fixed Capital	14457	48334	4306	288208	89945	7289	2166	9800	262	13241
4. Physical Working Capital	4353	20673	2208	36025	59943	2231	1325	6825	386	5622
5. Working Capital	-1243	49538	4723	51064	45737	1693	1995	11052	763	1001
6. Invested Capital	18811	69007	6514	324233	149888	9521	3491	16625	649	18863
7. Gross Value of Addition to Fixed Capital	2446	6352	184	177667	48974	2105	285	1671	95	2308
8. Rent Paid for Fixed Assets	125	284	63	2222	352	8	0	38	17	79
9. Outstanding Loan	7693	16236	4443	4001	34288	2578	1316	3092	479	6492
10. Interest Paid	1045	3184	224	3448	7855	498	163	815	5	1354
11. Rent Received for Fixed Assets	0	85	51	233	4	0	3	54	0	144
12. Interest Received	0	20	3	153	7	0	8	24	0	4
13. Gross Value of Plant & Machinery	10175	36111	5993	236195	67387	5494	929	6074	0	9431
14. Value of Product and By-Product	29553	180761	13073	336998	537984	8082	18895	52895	920	19076
15. Total Output	32373	192909	13258	338284	541117	11270	19015	53035	956	21165
16. Fuels Consumed	1512	5037	4024	60743	53064	523	1266	1329	80	951
17. Materials Consumed	21800	133004	7751	95096	405577	6023	12621	36987	357	12046
18. Total Inputs	24985	152066	12516	172458	469572	10148	14677	41253	542	15364
19. Gross Value Added	7388	40843	742	165826	71545	1122	4338	11782	414	5801
20. Depreciation	1051	4017	465	9205	6674	838	249	1210	43	1126
21. Net Value Added	6337	36827	276	156620	64871	285	4088	10573	371	4674
22. Net Fixed Capital Formation	1212	1661	-328	10141	25823	1173	-34	-671	52	1020
23. Gross Fixed Capital Formation	2263	5678	137	19346	32497	2011	215	539	95	2146
24. Addition in stock of	262	2787	-25	4079	7109	1241	-181	2209	228	626
(a) Materials, Fuels etc.	-105	-453	-121	3306	3713	1078	-17	1317	228	528
(b) Semi Finished Goods	305	-50	5	974	-422	120	18	460	0	341
(c) Finished Goods	62	3290	91	-201	3818	43	-182	432	0	-243
25. Gross Capital Formation	2526	8466	112	23425	39605	3252	35	2748	322	2772
26. Income	5168	33359	-11	150950	56664	-221	3926	9719	350	3241
27. Profit	2985	29026	-925	141565	52207	-671	3498	7268	177	1204

Table 2: Estimate of selected characteristics of factory sector by 3-digit industry group (NIC-2008) for each State/UT

Himachal Pradesh

(Values in Rs. Lakh unless otherwise mentioned)

Characteristics	3-digit industry group: NIC-2008									
	261	262	263	264	265	266	271	272	273	274
1. Number of Factories (no.)	15	14	16	9	11	9	50	20	22	27
2. Factories in Operation (no.)	15	14	16	9	10	9	50	20	22	27
3. Fixed Capital	6941	20164	23609	4416	2920	1929	12940	43011	13675	10441
4. Physical Working Capital	7182	4365	11307	2042	5681	1520	19588	14426	12259	7802
5. Working Capital	13711	-8	90028	3047	7436	2310	28802	10344	-8210	4435
6. Invested Capital	14124	24530	34916	6458	8602	3449	32528	57437	25935	18243
7. Gross Value of Addition to Fixed Capital	1353	1618	1296	190	170	226	2409	31250	1515	2937
8. Rent Paid for Fixed Assets	85	361	173	17	136	25	184	222	28	224
9. Outstanding Loan	2311	3985	80839	1330	720	10	3590	26467	5463	5579
10. Interest Paid	317	1121	4076	209	114	1	620	2966	1474	970
11. Rent Received for Fixed Assets	1	169	21	4	9	0	28	0	0	49
12. Interest Received	7	1228	117	9	24	0	91	16	4	1
13. Gross Value of Plant & Machinery	7305	4263	52143	4580	3680	2065	6227	25692	13794	5581
14. Value of Product and By-Product	63035	25528	65163	22502	56267	3168	122291	85527	95394	52674
15. Total Output	64260	75207	73532	22545	56703	3168	125799	86001	97261	53453
16. Fuels Consumed	728	1279	655	313	163	7	807	1874	1609	703
17. Materials Consumed	34409	19783	54751	16636	36241	1405	74836	57812	66632	43782
18. Total Inputs	40205	68950	63289	18396	40429	1466	86915	85773	72542	45839
19. Gross Value Added	24055	6257	10243	4149	16274	1702	38884	228	24719	7614
20. Depreciation	727	2084	4826	882	349	179	831	1738	1589	973
21. Net Value Added	23328	4173	5417	3267	15925	1524	38053	-1510	23130	6642
22. Net Fixed Capital Formation	522	-720	-3680	-712	-326	29	-23	13665	-532	111
23. Gross Fixed Capital Formation	1248	1365	1146	170	23	208	807	15403	1057	1083
24. Addition in stock of	2191	-907	1771	571	-704	401	3749	4467	747	410
(a) Materials, Fuels etc.	2605	-1359	1247	261	292	114	4709	3629	3231	296
(b) Semi Finished Goods	-247	18	523	-78	135	241	213	580	-407	-81
(c) Finished Goods	-167	434	1	388	-1131	46	-1173	258	-2077	195
25. Gross Capital Formation	3439	457	2917	741	-681	608	4556	19871	1804	1494
26. Income	22925	2691	1168	3041	15675	1497	37249	-4698	21628	5448
27. Profit	21309	273	-6376	2454	14446	1354	32516	-8925	16067	3140

Table 2: Estimate of selected characteristics of factory sector by 3-digit industry group (NIC-2008) for each State/UT

Himachal Pradesh

(Values in Rs. Lakh unless otherwise mentioned)

Characteristics	3-digit industry group: NIC-2008									
	275	279	281	282	291	293	302	304	310	325
1. Number of Factories (no.)	79	39	32	13	3	35	7	4	8	8
2. Factories in Operation (no.)	79	39	32	13	3	35	7	4	5	8
3. Fixed Capital	17327	11727	24055	6706	9047	13933	3657	72	3470	540
4. Physical Working Capital	22653	3880	12241	6442	1426	6308	928	150	2409	513
5. Working Capital	33689	8521	15037	8167	-5211	14366	1001	126	1915	903
6. Invested Capital	39980	15607	36296	13148	10473	20242	4585	222	5880	1053
7. Gross Value of Addition to Fixed Capital	3939	1352	1475	1256	363	3308	1517	9	129	65
8. Rent Paid for Fixed Assets	375	96	391	179	62	134	3	0	9	24
9. Outstanding Loan	5946	976	11412	1517	4183	4823	639	48	1279	283
10. Interest Paid	1372	239	1452	392	324	696	164	8	290	18
11. Rent Received for Fixed Assets	33	0	24	10	0	21	0	2	0	0
12. Interest Received	40	3	144	0	0	5	0	1	2	0
13. Gross Value of Plant & Machinery	8477	8009	22118	3971	5287	9162	991	0	1485	264
14. Value of Product and By-Product	243466	38517	64004	27246	5801	48482	3496	110	10597	1322
15. Total Output	245249	38747	67699	27920	5905	48922	3570	110	10671	1326
16. Fuels Consumed	1638	1761	1746	508	129	1834	185	6	87	30
17. Materials Consumed	190296	27139	35688	17673	3752	26615	2383	29	7432	551
18. Total Inputs	205462	30882	42658	20372	5045	31379	2782	63	7965	686
19. Gross Value Added	39787	7865	25041	7548	860	17543	788	47	2706	640
20. Depreciation	1974	970	3065	645	775	1128	183	6	274	70
21. Net Value Added	37812	6895	21976	6903	85	16413	605	42	2432	569
22. Net Fixed Capital Formation	1548	-800	-3450	394	-1095	1832	1216	4	-157	-5
23. Gross Fixed Capital Formation	3523	170	-385	1039	-319	2961	1399	9	117	65
24. Addition in stock of	7954	308	587	1344	-1744	1110	560	-2	773	168
(a) Materials, Fuels etc.	6092	1210	876	1068	-714	676	278	-6	366	-41
(b) Semi Finished Goods	1409	-174	-42	543	0	187	107	-1	-7	138
(c) Finished Goods	453	-728	-247	-267	-1030	247	175	5	414	71
25. Gross Capital Formation	11477	478	201	2384	-2064	4071	1959	7	891	233
26. Income	36065	6560	20133	6332	-301	15585	438	34	2132	528
27. Profit	29986	4869	15257	4610	-1686	12600	189	-20	1741	331

Table 2: Estimate of selected characteristics of factory sector by 3-digit industry group (NIC-2008) for each State/UT

Characteristics	<i>(Values in Rs. Lakh unless otherwise mentioned)</i>		
	3-digit industry group: NIC-2008		
	329	331	Other
1. Number of Factories (no.)	3	3	51
2. Factories in Operation (no.)	3	2	51
3. Fixed Capital	8878	88	1112310
4. Physical Working Capital	5571	89	23243
5. Working Capital	7205	175	154974
6. Invested Capital	14449	177	1135555
7. Gross Value of Addition to Fixed Capital	3424	3	31852
8. Rent Paid for Fixed Assets	14	11	1160
9. Outstanding Loan	216	5	203838
10. Interest Paid	54	21	12759
11. Rent Received for Fixed Assets	20	0	83
12. Interest Received	8	0	1133
13. Gross Value of Plant & Machinery	5818	32	979347
14. Value of Product and By-Product	20087	676	327159
15. Total Output	20099	743	333634
16. Fuels Consumed	260	8	3333
17. Materials Consumed	15889	427	56689
18. Total Inputs	17983	507	91543
19. Gross Value Added	2116	236	242091
20. Depreciation	402	9	56589
21. Net Value Added	1714	226	185503
22. Net Fixed Capital Formation	3022	-10	-37656
23. Gross Fixed Capital Formation	3424	0	18933
24. Addition in stock of	2735	-28	-567
(a) Materials, Fuels etc.	2782	-7	-592
(b) Semi Finished Goods	12	1	266
(c) Finished Goods	-59	-22	-241
25. Gross Capital Formation	6160	-28	18366
26. Income	1646	194	171583
27. Profit	498	111	161084

Table 2: Estimate of selected characteristics of factory sector by 3-digit industry group (NIC-2008) for each State/UT

Jammu & Kashmir

(Values in Rs. Lakh unless otherwise mentioned)

Characteristics	3-digit industry group: NIC-2008									
	All	103	104	105	106	107	110	131	139	141
1. Number of Factories (no.)	626	8	9	11	36	28	10	22	6	4
2. Factories in Operation (no.)	592	8	9	11	36	25	10	22	6	4
3. Fixed Capital	286090	6566	611	1462	2583	3015	8404	39508	1384	138
4. Physical Working Capital	179940	472	1064	633	4129	3723	3375	17826	275	449
5. Working Capital	196723	227	2138	1082	4812	4767	3249	7688	372	771
6. Invested Capital	466030	7038	1675	2095	6712	6738	11779	57334	1660	588
7. Gross Value of Addition to Fixed Capital	96082	739	68	284	471	703	1605	14816	469	16
8. Rent Paid for Fixed Assets	2751	0	33	34	7	17	131	49	1	4
9. Outstanding Loan	255353	6673	36	230	10599	1275	5180	47279	305	0
10. Interest Paid	26433	118	7	18	590	159	731	3062	55	5
11. Rent Received for Fixed Assets	163	0	0	0	1	2	0	1	0	0
12. Interest Received	2918	0	0	0	9	43	3	1891	8	11
13. Gross Value of Plant & Machinery	212987	7955	448	1410	2067	422	6444	48739	1341	0
14. Value of Product and By-Product	1235914	736	21722	16312	41995	27747	21393	68482	5048	1703
15. Total Output	1322078	755	21792	16553	43875	30762	24015	69710	5069	1716
16. Fuels Consumed	45966	52	460	412	1190	507	948	5537	218	29
17. Materials Consumed	868612	615	19754	14892	38399	23650	12693	44665	4297	783
18. Total Inputs	1033586	775	20745	15596	41401	26834	19712	52386	4596	907
19. Gross Value Added	288492	-20	1047	957	2474	3928	4303	17324	473	809
20. Depreciation	25430	449	104	215	374	245	948	4398	144	19
21. Net Value Added	263062	-468	944	742	2101	3684	3356	12925	329	790
22. Net Fixed Capital Formation	55498	287	-41	36	96	449	609	-1781	326	-7
23. Gross Fixed Capital Formation	80928	736	63	251	470	693	1557	2617	469	11
24. Addition in stock of	20140	-485	86	11	665	-1576	79	5413	32	25
(a) Materials, Fuels etc.	18860	-72	175	-37	899	-1288	-28	4508	2	-29
(b) Semi Finished Goods	-6696	0	-49	0	0	0	6	618	6	9
(c) Finished Goods	7976	-413	-40	48	-234	-288	101	287	24	45
25. Gross Capital Formation	101068	250	148	262	1135	-882	1635	8030	501	37
26. Income	233878	-586	905	690	1504	3509	2493	9814	273	781
27. Profit	185759	-727	539	161	430	2649	603	3563	134	277

Table 2: Estimate of selected characteristics of factory sector by 3-digit industry group (NIC-2008) for each State/UT

Jammu & Kashmir

(Values in Rs. Lakh unless otherwise mentioned)

Characteristics	3-digit industry group: NIC-2008									
	152	161	162	170	181	192	201	202	210	221
1. Number of Factories (no.)	3	4	15	24	13	12	24	71	28	9
2. Factories in Operation (no.)	3	4	15	24	13	12	24	65	28	9
3. Fixed Capital	167	7	1240	58528	1154	2498	2397	45723	30783	514
4. Physical Working Capital	84	2	1385	17775	119	594	2118	46146	14227	667
5. Working Capital	113	6	527	15249	190	868	-9398	49373	15833	677
6. Invested Capital	251	9	2625	76303	1274	3092	4515	91869	45010	1181
7. Gross Value of Addition to Fixed Capital	7	0	52	54645	5	101	17	3170	3814	100
8. Rent Paid for Fixed Assets	0	0	3	41	34	6	262	1111	164	10
9. Outstanding Loan	17	0	772	45056	28	108	663	17978	11551	279
10. Interest Paid	12	0	204	4774	10	19	161	2655	1065	136
11. Rent Received for Fixed Assets	0	0	0	0	0	0	0	0	0	18
12. Interest Received	0	0	0	113	1	10	11	197	90	0
13. Gross Value of Plant & Machinery	95	0	299	48005	0	803	2012	18129	20264	0
14. Value of Product and By-Product	711	20	3929	32678	587	13155	31553	330281	120402	1027
15. Total Output	734	29	4363	35858	1438	13843	31600	335413	126927	1253
16. Fuels Consumed	13	2	277	2872	49	76	175	3477	2238	61
17. Materials Consumed	381	17	2768	21842	707	13735	25528	229646	38863	688
18. Total Inputs	412	20	3177	29423	982	15482	27351	250392	51687	837
19. Gross Value Added	322	9	1186	6435	456	-1639	4249	85021	75240	416
20. Depreciation	27	0	156	2519	167	257	139	4198	2555	77
21. Net Value Added	295	9	1031	3916	289	-1896	4111	80823	72686	339
22. Net Fixed Capital Formation	-20	0	-120	51840	-162	-160	-122	-1373	-241	23
23. Gross Fixed Capital Formation	7	0	36	54359	5	97	17	2825	2314	100
24. Addition in stock of	-21	-2	-104	16125	19	465	1007	6058	-511	235
(a) Materials, Fuels etc.	-2	-2	-47	14656	19	461	398	2553	-1304	234
(b) Semi Finished Goods	12	0	34	1183	0	-5	346	596	-1020	0
(c) Finished Goods	-31	0	-91	286	0	9	263	2909	1813	1
25. Gross Capital Formation	-14	-2	-68	70483	25	561	1024	8882	1803	335
26. Income	283	9	823	-899	246	-1922	3687	77057	71457	194
27. Profit	243	6	464	-2185	-246	-2329	2755	69697	66091	76

Table 2: Estimate of selected characteristics of factory sector by 3-digit industry group (NIC-2008) for each State/UT

Jammu & Kashmir

(Values in Rs. Lakh unless otherwise mentioned)

Characteristics	3-digit industry group: NIC-2008									
	222	239	241	242	243	251	252	259	262	264
1. Number of Factories (no.)	21	36	29	53	4	17	13	21	4	3
2. Factories in Operation (no.)	21	33	25	37	4	17	13	21	4	2
3. Fixed Capital	27690	26097	3185	10570	73	2893	74	523	736	228
4. Physical Working Capital	6374	4597	6450	20710	367	3062	424	1013	122	898
5. Working Capital	31632	-4153	6753	38332	143	2276	859	702	264	-1181
6. Invested Capital	34064	30694	9634	31279	440	5955	497	1536	857	1126
7. Gross Value of Addition to Fixed Capital	4151	7307	654	863	7	86	12	5	638	0
8. Rent Paid for Fixed Assets	306	56	22	64	1	6	0	2	8	8
9. Outstanding Loan	560	13113	2732	51267	58	1300	62	241	418	31220
10. Interest Paid	256	1720	768	4806	65	406	3	57	76	3254
11. Rent Received for Fixed Assets	0	12	111	3	0	0	0	0	0	5
12. Interest Received	268	4	126	22	28	2	1	2	5	0
13. Gross Value of Plant & Machinery	22278	17650	1206	4981	225	2015	0	157	202	694
14. Value of Product and By-Product	79922	41124	77774	129813	3865	6852	1072	5912	4554	442
15. Total Output	80980	41629	79806	131880	4142	8629	1085	6156	4603	503
16. Fuels Consumed	3549	14592	5535	2255	354	158	26	137	21	14
17. Materials Consumed	57826	7379	67528	111043	3340	5255	178	4407	3554	382
18. Total Inputs	63615	24799	75392	118245	3976	7597	401	4677	3886	737
19. Gross Value Added	17365	16830	4414	13635	166	1032	684	1479	717	-234
20. Depreciation	2300	2204	493	1428	16	308	11	87	562	15
21. Net Value Added	15066	14626	3922	12207	150	724	672	1391	155	-249
22. Net Fixed Capital Formation	1786	5331	106	-1169	-9	-226	1	-84	54	-15
23. Gross Fixed Capital Formation	4086	7535	599	259	7	81	12	4	617	0
24. Addition in stock of	2243	1012	363	-9289	-54	68	-53	-901	-204	-51
(a) Materials, Fuels etc.	1358	977	-631	-1650	-31	-73	-11	113	-201	16
(b) Semi Finished Goods	404	-102	32	-8466	1	102	0	-994	0	-5
(c) Finished Goods	481	137	962	827	-24	39	-42	-20	-3	-62
25. Gross Capital Formation	6329	8548	963	-9030	-47	149	-41	-897	413	-50
26. Income	14504	12850	3131	7337	85	312	669	1332	71	-3511
27. Profit	12084	8254	1145	5782	-64	-685	215	536	-585	-4097

Table 2: Estimate of selected characteristics of factory sector by 3-digit industry group (NIC-2008) for each State/UT

Jammu & Kashmir

(Values in Rs. Lakh unless otherwise mentioned)

Characteristics	3-digit industry group: NIC-2008									
	271	272	273	275	279	281	304	310	323	329
1. Number of Factories (no.)	18	3	10	3	5	6	8	8	5	10
2. Factories in Operation (no.)	18	3	10	3	5	6	7	8	5	10
3. Fixed Capital	2553	82	349	70	112	414	167	57	35	2154
4. Physical Working Capital	10107	11	305	259	127	2867	542	522	71	979
5. Working Capital	16062	-68	548	-707	217	2149	796	-777	69	1066
6. Invested Capital	12660	92	653	329	239	3281	709	579	106	3135
7. Gross Value of Addition to Fixed Capital	400	40	83	35	16	5	74	15	5	272
8. Rent Paid for Fixed Assets	178	0	1	1	27	97	14	0	0	20
9. Outstanding Loan	1302	43	117	12	14	94	67	3149	12	233
10. Interest Paid	291	0	77	40	8	3	12	71	1	38
11. Rent Received for Fixed Assets	0	0	0	0	0	0	0	0	1	9
12. Interest Received	57	2	1	2	0	0	1	0	0	1
13. Gross Value of Plant & Machinery	779	0	0	0	0	446	10	6	0	3517
14. Value of Product and By-Product	97280	237	2193	1028	708	27719	589	1154	231	13132
15. Total Output	98801	237	2354	1044	717	27858	591	1214	233	13335
16. Fuels Consumed	100	6	44	6	35	65	14	21	3	373
17. Materials Consumed	74129	183	1904	946	477	24984	127	734	151	9474
18. Total Inputs	77623	200	2048	978	569	26370	223	789	165	10405
19. Gross Value Added	21178	37	306	66	148	1488	368	425	68	2930
20. Depreciation	335	8	35	13	13	47	25	8	2	369
21. Net Value Added	20844	29	271	52	135	1441	343	417	66	2561
22. Net Fixed Capital Formation	65	31	49	-4	-1	-10	0	8	3	-184
23. Gross Fixed Capital Formation	400	39	85	10	12	37	24	15	5	185
24. Addition in stock of	2106	7	62	-27	55	-339	-160	-14	-9	-1085
(a) Materials, Fuels etc.	352	4	15	-27	26	-770	9	51	-17	-646
(b) Semi Finished Goods	791	1	1	0	0	174	-155	5	7	-239
(c) Finished Goods	963	2	46	0	29	257	-14	-70	1	-200
25. Gross Capital Formation	2506	46	146	-17	66	-302	-136	0	-5	-901
26. Income	20375	29	193	12	100	1342	317	346	65	2504
27. Profit	18499	7	42	-39	30	1039	150	-486	27	1205

Table 2: Estimate of selected characteristics of factory sector by 3-digit industry group (NIC-2008) for each State/UT

Jammu & Kashmir	
<i>(Values in Rs. Lakh unless otherwise mentioned)</i>	
Characteristics	3-digit industry group: NIC-2008
	Other
1. Number of Factories (no.)	16
2. Factories in Operation (no.)	15
3. Fixed Capital	1347
4. Physical Working Capital	5072
5. Working Capital	3197
6. Invested Capital	6418
7. Gross Value of Addition to Fixed Capital	330
8. Rent Paid for Fixed Assets	35
9. Outstanding Loan	1313
10. Interest Paid	699
11. Rent Received for Fixed Assets	0
12. Interest Received	8
13. Gross Value of Plant & Machinery	389
14. Value of Product and By-Product	832
15. Total Output	50571
16. Fuels Consumed	69
17. Materials Consumed	685
18. Total Inputs	48178
19. Gross Value Added	2393
20. Depreciation	161
21. Net Value Added	2232
22. Net Fixed Capital Formation	128
23. Gross Fixed Capital Formation	289
24. Addition in stock of	-1109
(a) Materials, Fuels etc.	-1100
(b) Semi Finished Goods	11
(c) Finished Goods	-20
25. Gross Capital Formation	-820
26. Income	1500
27. Profit	499

Table 2: Estimate of selected characteristics of factory sector by 3-digit industry group (NIC-2008) for each State/UT

Jharkhand

(Values in Rs. Lakh unless otherwise mentioned)

Characteristics	3-digit industry group: NIC-2008									
	All	103	104	105	106	107	110	120	131	141
1. Number of Factories (no.)	2032	4	4	3	87	14	11	34	4	5
2. Factories in Operation (no.)	1951	4	4	3	87	14	11	34	4	5
3. Fixed Capital	3459811	1024	88	724	7167	836	5936	62	565	745
4. Physical Working Capital	1015278	448	163	1044	6436	275	2203	2306	1106	487
5. Working Capital	170496	528	235	1226	1670	-39	-3777	2320	932	127
6. Invested Capital	4475090	1472	251	1768	13602	1111	8140	2368	1671	1232
7. Gross Value of Addition to Fixed Capital	1040594	35	32	277	708	334	948	7	72	739
8. Rent Paid for Fixed Assets	9743	0	11	19	3	11	4	27	16	0
9. Outstanding Loan	691347	1260	35	5	4134	307	1677	115	297	378
10. Interest Paid	228951	147	4	50	881	46	248	19	82	13
11. Rent Received for Fixed Assets	3450	0	0	0	0	0	0	0	0	0
12. Interest Received	12255	2	0	45	2	1	9	1	4	0
13. Gross Value of Plant & Machinery	3745370	1248	35	957	3209	580	6742	0	1254	447
14. Value of Product and By-Product	6098074	2567	695	16305	32118	2523	11617	21860	3563	412
15. Total Output	6712897	2595	1023	16701	34336	2797	12243	21860	4184	454
16. Fuels Consumed	810875	93	37	231	1246	91	442	23	108	10
17. Materials Consumed	3413650	1876	588	13211	30217	1481	9420	10192	2339	358
18. Total Inputs	4984609	2092	951	14653	33828	1747	10731	17291	2710	427
19. Gross Value Added	1728288	503	72	2048	508	1050	1512	4569	1474	27
20. Depreciation	217990	142	8	99	772	108	436	6	86	12
21. Net Value Added	1510298	361	64	1950	-264	942	1076	4563	1389	15
22. Net Fixed Capital Formation	600678	-107	34	166	-67	222	475	-4	-39	732
23. Gross Fixed Capital Formation	818668	35	42	264	705	330	911	2	47	744
24. Addition in stock of	60683	62	-1	98	1675	99	612	-693	36	486
(a) Materials, Fuels etc.	61337	-15	0	81	1845	83	545	-697	11	442
(b) Semi Finished Goods	-18016	1	0	0	0	1	1	0	36	0
(c) Finished Goods	17362	76	-1	17	-170	15	66	4	-11	44
25. Gross Capital Formation	879350	97	42	363	2379	428	1522	-691	82	1231
26. Income	1271604	214	49	1881	-1148	886	825	4516	1291	2
27. Profit	861802	95	14	1254	-2022	462	475	3840	1066	-13

Table 2: Estimate of selected characteristics of factory sector by 3-digit industry group (NIC-2008) for each State/UT

Jharkhand

(Values in Rs. Lakh unless otherwise mentioned)

Characteristics	3-digit industry group: NIC-2008									
	161	162	170	181	191	192	201	202	210	221
1. Number of Factories (no.)	28	5	9	21	250	15	33	77	5	19
2. Factories in Operation (no.)	28	5	9	21	238	15	32	77	5	19
3. Fixed Capital	377	145	207	4515	35818	3159	29422	7792	14	1904
4. Physical Working Capital	897	240	106	2597	113661	2960	8118	8586	1	1161
5. Working Capital	1104	23	47	-2106	50590	3002	-17461	21472	3	883
6. Invested Capital	1274	385	313	7112	149479	6119	37540	16378	15	3065
7. Gross Value of Addition to Fixed Capital	107	12	6	1320	13680	114	1332	837	0	249
8. Rent Paid for Fixed Assets	1	1	12	10	1712	16	261	479	0	38
9. Outstanding Loan	144	11	60	2895	6823	486	139338	3027	0	1000
10. Interest Paid	73	23	23	602	3597	83	28308	268	0	89
11. Rent Received for Fixed Assets	0	0	1	0	217	0	318	4	0	0
12. Interest Received	2	0	0	0	145	0	133	101	0	1
13. Gross Value of Plant & Machinery	0	122	128	781	60748	2912	36207	11158	0	839
14. Value of Product and By-Product	1568	478	486	17385	352150	30697	28983	64007	14	5520
15. Total Output	1595	478	761	18373	360646	31044	29869	66924	14	7072
16. Fuels Consumed	92	7	9	269	17810	719	911	1783	0	354
17. Materials Consumed	2508	293	548	15301	253856	14781	10391	43546	7	4139
18. Total Inputs	2692	351	648	18064	289647	15963	15557	49396	9	5377
19. Gross Value Added	-1097	127	113	309	70999	15081	14312	17528	5	1695
20. Depreciation	77	12	25	594	3368	489	2514	829	2	285
21. Net Value Added	-1174	115	88	-285	67631	14592	11798	16699	3	1410
22. Net Fixed Capital Formation	30	0	-30	726	7745	-375	-1204	204	-2	-42
23. Gross Fixed Capital Formation	107	12	-5	1320	11113	114	1310	1033	0	244
24. Addition in stock of	113	-15	0	-1728	53574	304	1026	-1386	0	350
(a) Materials, Fuels etc.	94	-15	-1	-496	40071	116	1121	-1900	0	381
(b) Semi Finished Goods	0	2	1	0	3017	85	12	-108	0	-12
(c) Finished Goods	19	-2	0	-1232	10486	103	-107	622	0	-19
25. Gross Capital Formation	220	-3	-4	-408	64687	418	2335	-353	0	594
26. Income	-1248	91	52	-898	62322	14493	-16771	15952	3	1282
27. Profit	-1446	54	-12	-1807	18103	13469	-18564	11647	-1	741

Table 2: Estimate of selected characteristics of factory sector by 3-digit industry group (NIC-2008) for each State/UT

Jharkhand

(Values in Rs. Lakh unless otherwise mentioned)

Characteristics	3-digit industry group: NIC-2008									
	222	231	239	241	242	243	251	259	261	265
1. Number of Factories (no.)	26	3	691	191	11	35	53	33	3	5
2. Factories in Operation (no.)	25	3	648	178	10	35	53	33	3	5
3. Fixed Capital	5259	976	116250	2258445	105475	23901	5523	14335	6524	765
4. Physical Working Capital	3668	324	50158	550555	25888	20230	16722	15713	2817	1467
5. Working Capital	2816	95	69261	188212	22157	-21330	44532	9022	3621	3592
6. Invested Capital	8927	1300	166407	2808999	131364	44130	22245	30049	9341	2232
7. Gross Value of Addition to Fixed Capital	2055	78	32385	644396	12821	1246	847	1078	542	120
8. Rent Paid for Fixed Assets	14	0	1645	2852	145	60	25	105	34	48
9. Outstanding Loan	1725	193	11460	336318	49	1335	807	8631	2594	0
10. Interest Paid	91	51	3216	159855	220	766	1322	1889	405	5
11. Rent Received for Fixed Assets	0	0	123	2051	4	0	5	0	0	0
12. Interest Received	5	0	395	10593	3	3	32	25	3	66
13. Gross Value of Plant & Machinery	4430	1525	100229	2705798	114266	41561	5429	10318	9883	446
14. Value of Product and By-Product	14985	1317	430699	3162752	103674	157661	59640	45793	10660	6561
15. Total Output	15010	1338	451067	3410099	104181	158815	65724	91355	10779	6862
16. Fuels Consumed	856	58	29349	656537	18461	6766	346	1498	1385	36
17. Materials Consumed	9496	866	173061	1535599	39519	116857	52396	46501	3181	4279
18. Total Inputs	12047	1027	254623	2599517	68624	132450	57145	79475	5688	4641
19. Gross Value Added	2963	311	196444	810582	35557	26365	8579	11880	5091	2221
20. Depreciation	674	104	9176	134803	6506	2342	794	1026	810	79
21. Net Value Added	2289	207	187268	675779	29051	24023	7786	10854	4281	2142
22. Net Fixed Capital Formation	1561	-29	14443	407111	-3125	-1759	-303	-17	-408	14
23. Gross Fixed Capital Formation	2235	75	23619	541914	3381	583	491	1009	402	93
24. Addition in stock of	1471	56	7953	-25326	700	2498	1217	2067	-443	139
(a) Materials, Fuels etc.	1239	151	8629	-3239	750	2673	781	1408	-330	181
(b) Semi Finished Goods	-332	-78	1752	-35142	-56	-30	-19	803	-111	-42
(c) Finished Goods	564	-17	-2428	13055	6	-145	455	-144	-2	0
25. Gross Capital Formation	3706	130	31572	516588	4082	3082	1708	3076	-41	232
26. Income	2184	155	182407	513072	28687	23197	6439	8861	3842	2089
27. Profit	1460	23	159020	301488	19555	10652	4915	5934	2630	1090

Table 2: Estimate of selected characteristics of factory sector by 3-digit industry group (NIC-2008) for each State/UT

Jharkhand

(Values in Rs. Lakh unless otherwise mentioned)

Characteristics	3-digit industry group: NIC-2008									
	273	275	279	281	282	291	292	293	309	310
1. Number of Factories (no.)	5	3	3	10	26	13	12	120	4	3
2. Factories in Operation (no.)	5	3	3	10	21	13	12	120	3	3
3. Fixed Capital	8248	47	107	33770	28828	176442	384	101288	123	2
4. Physical Working Capital	1693	125	197	16500	45697	50564	328	30833	18	8
5. Working Capital	-1723	48	149	21430	34184	-137533	-306	9778	200	17
6. Invested Capital	9942	172	304	50270	74524	227006	711	132121	141	9
7. Gross Value of Addition to Fixed Capital	1590	17	11	8048	9542	74547	105	30726	11	0
8. Rent Paid for Fixed Assets	13	4	2	1452	21	86	3	317	0	0
9. Outstanding Loan	4204	27	26	11521	2227	8040	90	47346	39	0
10. Interest Paid	262	21	16	1873	394	1750	45	5819	4	1
11. Rent Received for Fixed Assets	0	0	0	22	0	627	12	3	0	1
12. Interest Received	1	0	0	61	29	67	4	107	16	0
13. Gross Value of Plant & Machinery	15854	0	87	52602	42992	174702	203	106431	136	0
14. Value of Product and By-Product	1672	631	623	99182	109568	888021	6645	174003	2	39
15. Total Output	9565	727	1112	138583	112431	888170	6801	233735	109	44
16. Fuels Consumed	1323	2	21	2955	2176	14027	98	9537	21	4
17. Materials Consumed	4696	86	809	58430	72702	694494	5246	128770	10	26
18. Total Inputs	7117	214	907	94252	84803	774399	5623	155166	58	36
19. Gross Value Added	2448	513	205	44331	27628	113771	1178	78569	51	8
20. Depreciation	6783	5	16	3668	1709	12041	55	10277	5	0
21. Net Value Added	-4337	508	189	40663	25919	101730	1123	68292	45	8
22. Net Fixed Capital Formation	-5045	12	-6	2009	7448	10445	38	3949	-145	0
23. Gross Fixed Capital Formation	1738	17	10	5677	9157	22485	93	14225	-140	0
24. Addition in stock of	368	39	39	447	581	2316	-482	5850	1	2
(a) Materials, Fuels etc.	334	41	-47	-121	-7231	3470	-465	5184	4	2
(b) Semi Finished Goods	0	-1	35	1991	10293	-636	-17	514	-6	-1
(c) Finished Goods	34	-1	51	-1423	-2481	-518	0	152	3	1
25. Gross Capital Formation	2107	56	50	6124	9738	24801	-389	20075	-138	3
26. Income	-4612	483	171	37338	25504	99895	1074	62155	41	7
27. Profit	-6288	445	43	24284	11329	65760	196	47882	-5	3

Table 2: Estimate of selected characteristics of factory sector by 3-digit industry group (NIC-2008) for each State/UT

Jharkhand	<i>(Values in Rs. Lakh unless otherwise mentioned)</i>		
	3-digit industry group: NIC-2008		
Characteristics	331	581	Other
1. Number of Factories (no.)	4	5	146
2. Factories in Operation (no.)	4	5	143
3. Fixed Capital	538	6	472075
4. Physical Working Capital	2208	0	26771
5. Working Capital	-675	1	-137833
6. Invested Capital	2746	7	498847
7. Gross Value of Addition to Fixed Capital	131	0	199490
8. Rent Paid for Fixed Assets	91	0	203
9. Outstanding Loan	79	0	92645
10. Interest Paid	30	0	16360
11. Rent Received for Fixed Assets	3	0	59
12. Interest Received	0	0	400
13. Gross Value of Plant & Machinery	682	0	230426
14. Value of Product and By-Product	5	3	230990
15. Total Output	7333	22	386066
16. Fuels Consumed	287	1	40897
17. Materials Consumed	3027	8	48534
18. Total Inputs	3647	9	161006
19. Gross Value Added	3686	13	225060
20. Depreciation	51	1	17204
21. Net Value Added	3635	12	207858
22. Net Fixed Capital Formation	80	-1	155943
23. Gross Fixed Capital Formation	131	0	173146
24. Addition in stock of	796	0	5778
(a) Materials, Fuels etc.	796	0	5459
(b) Semi Finished Goods	0	0	29
(c) Finished Goods	0	0	290
25. Gross Capital Formation	927	0	178922
26. Income	3514	12	191295
27. Profit	42	7	183980

Table 2: Estimate of selected characteristics of factory sector by 3-digit industry group (NIC-2008) for each State/UT

Karnataka

(Values in Rs. Lakh unless otherwise mentioned)

Characteristics	3-digit industry group: NIC-2008									
	All	016	102	103	104	105	106	107	108	110
1. Number of Factories (no.)	8541	193	29	72	117	72	597	534	51	81
2. Factories in Operation (no.)	8353	177	29	72	117	67	590	530	51	80
3. Fixed Capital	9638244	8177	10871	21984	80921	45492	60475	517501	55470	130301
4. Physical Working Capital	3050776	17469	12807	14541	86930	40480	60675	435440	9679	62468
5. Working Capital	793518	19358	14472	11463	-44764	54477	42502	280887	7295	71815
6. Invested Capital	12689020	25647	23678	36525	167851	85972	121149	952941	65149	192769
7. Gross Value of Addition to Fixed Capital	3239875	1751	1217	4981	13789	14638	12599	86600	1064	20606
8. Rent Paid for Fixed Assets	100185	841	546	198	3391	1704	741	3750	416	1336
9. Outstanding Loan	3205504	6943	10164	11826	13757	11705	53530	347251	1676	108850
10. Interest Paid	363951	1137	1709	1901	1663	1039	8778	44041	463	13939
11. Rent Received for Fixed Assets	20009	349	10	0	1655	183	1452	744	10	240
12. Interest Received	49270	186	6	24	20	129	2653	1487	2	281
13. Gross Value of Plant & Machinery	7402899	3143	4588	12920	68321	51165	30455	468709	36287	101649
14. Value of Product and By-Product	20470052	179826	60102	36135	759051	526931	395013	953368	53720	332765
15. Total Output	23325405	208530	65392	42510	772596	564519	479438	1130986	82304	355308
16. Fuels Consumed	682641	1173	1553	1273	10913	9851	13803	54821	1040	11238
17. Materials Consumed	15446987	53198	53093	22160	703541	430515	344931	730833	37594	201188
18. Total Inputs	18972217	70573	57584	31003	738403	489730	444175	926918	68858	254852
19. Gross Value Added	4353188	137957	7808	11507	34193	74789	35263	204068	13446	100456
20. Depreciation	683196	1068	726	1684	5569	5658	7390	39141	1167	13587
21. Net Value Added	3669992	136889	7083	9824	28624	69131	27873	164928	12279	86868
22. Net Fixed Capital Formation	1986172	578	306	1451	3449	8895	3749	36090	-150	-3228
23. Gross Fixed Capital Formation	2669368	1647	1032	3134	9018	14554	11139	75231	1017	10360
24. Addition in stock of	512494	10671	-1860	-5924	-9981	6665	10364	133051	461	13007
(a) Materials, Fuels etc.	253588	9263	167	-2870	-22083	7408	6462	13007	50	7398
(b) Semi Finished Goods	70290	433	0	18	-182	4	-29	5577	-658	1615
(c) Finished Goods	188616	975	-2027	-3072	12284	-747	3931	114467	1069	3994
25. Gross Capital Formation	3181862	12318	-828	-2790	-963	21218	21502	208281	1478	23366
26. Income	3205855	134911	4827	7725	23571	66387	18354	117137	11400	71593
27. Profit	1980743	131151	2568	4506	18937	43919	11536	59163	8464	52884

Table 2: Estimate of selected characteristics of factory sector by 3-digit industry group (NIC-2008) for each State/UT

Karnataka

(Values in Rs. Lakh unless otherwise mentioned)

Characteristics	3-digit industry group: NIC-2008									
	120	131	139	141	143	151	152	161	162	170
1. Number of Factories (no.)	85	140	77	469	6	16	28	47	139	231
2. Factories in Operation (no.)	85	126	77	461	6	10	28	47	135	226
3. Fixed Capital	73094	143771	38097	139121	7235	527	5798	2271	15812	205938
4. Physical Working Capital	52297	56341	17327	112589	3686	759	9023	1524	18671	41047
5. Working Capital	37123	75710	14070	157344	2933	189	13829	1065	11584	49899
6. Invested Capital	125391	200112	55423	251710	10921	1286	14821	3795	34483	246985
7. Gross Value of Addition to Fixed Capital	23163	31551	770	17371	295	113	1755	124	5970	96125
8. Rent Paid for Fixed Assets	303	1094	467	11054	459	50	519	22	854	465
9. Outstanding Loan	3268	76972	49343	81368	4773	184	5254	3491	12578	165971
10. Interest Paid	715	13772	2141	10104	469	46	579	323	1945	4382
11. Rent Received for Fixed Assets	12	158	1	1026	0	0	25	2	113	220
12. Interest Received	147	1109	23	543	41	0	172	0	89	230
13. Gross Value of Plant & Machinery	115693	173726	33872	113697	7481	76	7426	20	10356	166229
14. Value of Product and By-Product	163316	222627	45550	539469	18502	2468	39512	2405	45843	230197
15. Total Output	167303	242921	48945	696999	21108	2623	41922	4664	51006	233893
16. Fuels Consumed	3331	18905	3492	14303	873	34	2153	113	3677	30549
17. Materials Consumed	130782	135761	32177	318192	10463	2020	26152	1322	47502	132313
18. Total Inputs	157175	172513	39356	466003	14872	2184	31010	3432	60779	178035
19. Gross Value Added	10128	70408	9589	230996	6236	439	10912	1232	-9773	55858
20. Depreciation	12568	11171	3670	17782	377	31	839	60	1610	7126
21. Net Value Added	-2440	59237	5920	213214	5859	408	10073	1172	-11383	48732
22. Net Fixed Capital Formation	913	17304	-2915	-5292	-50	30	502	56	3372	23944
23. Gross Fixed Capital Formation	13480	28474	755	12491	327	61	1341	116	4982	31069
24. Addition in stock of	3068	-1531	7671	10526	954	368	1807	-164	5306	708
(a) Materials, Fuels etc.	5837	6377	3767	8863	141	248	682	-87	3613	4419
(b) Semi Finished Goods	1317	-838	3528	2368	438	29	789	0	151	265
(c) Finished Goods	-4086	-7070	376	-705	375	91	336	-77	1542	-3976
25. Gross Capital Formation	16547	26944	8427	23018	1281	428	3148	-49	10289	31777
26. Income	-3458	44370	3311	192056	4930	312	8975	827	-14182	43886
27. Profit	-11833	16948	-1772	29674	358	-48	6127	581	-18190	15030

Table 2: Estimate of selected characteristics of factory sector by 3-digit industry group (NIC-2008) for each State/UT

Karnataka

(Values in Rs. Lakh unless otherwise mentioned)

Characteristics	3-digit industry group: NIC-2008									
	181	192	201	202	203	210	221	222	231	239
1. Number of Factories (no.)	243	35	109	296	3	178	92	321	28	520
2. Factories in Operation (no.)	241	35	98	278	3	178	92	321	28	494
3. Fixed Capital	96245	573732	91195	57526	17	258754	101318	82155	7028	623456
4. Physical Working Capital	23913	31043	26882	55783	106	122379	21085	47212	3031	107567
5. Working Capital	23662	32170	33812	89811	715	155133	5550	39852	-4472	87625
6. Invested Capital	120158	604776	118078	113309	123	381133	122403	129367	10059	731023
7. Gross Value of Addition to Fixed Capital	11718	338840	17440	8154	0	69362	31746	22529	525	247928
8. Rent Paid for Fixed Assets	2490	1191	471	1654	16	3344	165	4648	60	9081
9. Outstanding Loan	49997	8154	43239	49959	141	228987	28022	59386	3945	116573
10. Interest Paid	6456	10872	4738	3261	14	15284	3248	6618	996	9114
11. Rent Received for Fixed Assets	579	57	1165	167	0	12	31	185	0	733
12. Interest Received	97	816	80	195	0	1400	220	794	1	284
13. Gross Value of Plant & Machinery	110212	580260	75406	38514	109	226670	107812	88828	7392	460113
14. Value of Product and By-Product	96315	3414242	239421	298808	1960	567686	109817	346760	14321	538059
15. Total Output	228231	3462981	250476	339898	3371	641713	126764	367565	14442	596305
16. Fuels Consumed	3339	2223	13676	4181	41	26560	11038	13494	1238	134511
17. Materials Consumed	97132	3187962	142243	213366	1025	347393	160349	234670	8790	161859
18. Total Inputs	121674	3212642	170608	263311	3273	478249	192993	287401	11384	362734
19. Gross Value Added	106557	250339	79868	76587	98	163464	-66229	80164	3058	233571
20. Depreciation	10221	58226	6829	11137	4	26229	6108	11043	936	32570
21. Net Value Added	96336	192113	73039	65450	94	137234	-72337	69121	2121	201001
22. Net Fixed Capital Formation	-780	112985	9918	-2892	-4	2982	14521	10897	-2068	153558
23. Gross Fixed Capital Formation	9441	171210	16747	8245	0	29211	20629	21939	-1131	186128
24. Addition in stock of	1975	11962	-468	13385	9	6031	4482	4359	153	19771
(a) Materials, Fuels etc.	1753	-1531	-1866	8765	-3	2276	5447	1386	20	10141
(b) Semi Finished Goods	267	93	143	1525	-28	6166	-375	937	195	3175
(c) Finished Goods	-45	13400	1255	3095	40	-2411	-590	2036	-62	6455
25. Gross Capital Formation	11415	183173	16279	21631	9	35242	25111	26299	-978	205899
26. Income	87390	180049	67830	60535	63	118605	-75750	57854	1065	182805
27. Profit	65944	166258	61510	43305	17	34939	-94498	19251	-347	141388

Table 2: Estimate of selected characteristics of factory sector by 3-digit industry group (NIC-2008) for each State/UT

Karnataka

(Values in Rs. Lakh unless otherwise mentioned)

Characteristics	3-digit industry group: NIC-2008									
	241	242	243	251	252	259	261	262	263	265
1. Number of Factories (no.)	99	64	234	127	15	567	163	12	33	66
2. Factories in Operation (no.)	99	64	234	127	15	560	163	12	33	66
3. Fixed Capital	3318842	87054	67435	32868	1462	135816	90901	3766	195731	12184
4. Physical Working Capital	403921	28461	37775	10966	4700	151677	34139	3379	29704	14833
5. Working Capital	-1584167	28984	20913	14320	4819	199999	35401	3655	71726	3001
6. Invested Capital	3722763	115516	105210	43834	6163	287493	125040	7144	225435	27017
7. Gross Value of Addition to Fixed Capital	1182594	4071	9690	12542	1030	23364	17507	828	10664	2329
8. Rent Paid for Fixed Assets	6242	543	370	1211	17	3436	1503	307	1056	409
9. Outstanding Loan	251535	12793	53190	23277	670	63318	41496	3408	95436	33973
10. Interest Paid	35699	2112	7192	2399	29	11669	6155	190	6072	8336
11. Rent Received for Fixed Assets	13	429	15	415	0	57	305	0	2294	0
12. Interest Received	1530	301	184	167	62	290	271	1	388	148
13. Gross Value of Plant & Machinery	1938990	106957	64020	14812	614	119485	89056	1205	40628	20115
14. Value of Product and By-Product	2367391	441623	252585	141656	6701	317235	186696	9631	126590	58279
15. Total Output	2457201	449937	266539	159114	6857	361186	223973	11577	393443	83963
16. Fuels Consumed	141483	26871	18986	2191	95	13039	5184	117	982	780
17. Materials Consumed	1563133	363541	174931	49673	2835	177509	134700	8358	78551	36251
18. Total Inputs	1877686	401243	224424	74135	3687	245280	174521	9968	330899	56679
19. Gross Value Added	579515	48694	42115	84979	3170	115906	49452	1609	62544	27284
20. Depreciation	113544	12275	7071	4604	190	14661	10229	194	7603	1525
21. Net Value Added	465971	36419	35044	80374	2980	101246	39222	1415	54941	25759
22. Net Fixed Capital Formation	1080912	-9263	3023	5900	746	7592	4713	609	2629	447
23. Gross Fixed Capital Formation	1194456	3011	10095	10504	936	22253	14942	803	10233	1973
24. Addition in stock of	60577	7928	10697	1722	737	60902	11110	1056	10431	3213
(a) Materials, Fuels etc.	59465	4570	4429	1309	904	47805	8174	845	819	3272
(b) Semi Finished Goods	-3637	-112	1583	666	-224	-417	4812	198	5682	6
(c) Finished Goods	4749	3470	4685	-253	57	13514	-1876	13	3930	-65
25. Gross Capital Formation	1255034	10939	20792	12226	1672	83155	26052	1859	20664	5186
26. Income	424029	33764	27483	76765	2934	86141	31564	918	47813	17015
27. Profit	368261	24367	11814	67373	2436	38674	11850	253	35448	-46

Table 2: Estimate of selected characteristics of factory sector by 3-digit industry group (NIC-2008) for each State/UT

Karnataka

(Values in Rs. Lakh unless otherwise mentioned)

Characteristics	3-digit industry group: NIC-2008									
	266	267	271	272	273	274	275	279	281	282
1. Number of Factories (no.)	3	5	249	55	65	34	52	46	459	272
2. Factories in Operation (no.)	3	5	243	55	59	29	52	46	459	262
3. Fixed Capital	19093	171	124472	21990	11657	2332	60197	20782	234767	183828
4. Physical Working Capital	7917	104	141327	15758	10186	3573	25601	11352	142576	124972
5. Working Capital	42648	802	426747	-21	10304	1092	25970	23778	128729	92719
6. Invested Capital	27010	275	265799	37748	21843	5905	85799	32133	377344	308800
7. Gross Value of Addition to Fixed Capital	5170	13	27812	9194	896	297	8490	10548	34668	36526
8. Rent Paid for Fixed Assets	820	6	6629	518	228	268	974	856	3504	1988
9. Outstanding Loan	1105	176	73994	13537	9447	1114	64100	6298	102368	85508
10. Interest Paid	418	5	14859	2667	1141	84	3234	551	10579	6731
11. Rent Received for Fixed Assets	41	0	143	60	56	0	113	22	415	878
12. Interest Received	0	0	6287	40	25	2	172	117	1979	1660
13. Gross Value of Plant & Machinery	21239	0	95855	16518	17570	1922	86306	28813	181143	120376
14. Value of Product and By-Product	78951	1741	761882	82295	53927	13484	113352	71607	656811	691191
15. Total Output	105032	1741	948167	97826	64482	13757	114218	77505	711784	745164
16. Fuels Consumed	1027	12	5762	1629	914	240	880	1869	9782	6546
17. Materials Consumed	63148	809	503662	56877	33682	8740	86925	54397	424935	455799
18. Total Inputs	73049	879	706352	80022	39420	10148	95349	61760	522398	540780
19. Gross Value Added	31983	862	241815	17804	25062	3609	18869	15745	189386	204384
20. Depreciation	5136	22	14814	2896	981	275	5421	2858	20897	15755
21. Net Value Added	26848	840	227001	14908	24080	3334	13447	12887	168489	188630
22. Net Fixed Capital Formation	-167	-15	1097	3393	-280	-45	3002	7635	10530	13530
23. Gross Fixed Capital Formation	4968	8	15911	6290	701	230	8423	10493	31427	29285
24. Addition in stock of	-1461	8	13000	3757	2242	932	3014	1453	14516	-20216
(a) Materials, Fuels etc.	-281	8	7242	1929	971	474	1052	1020	1213	-16110
(b) Semi Finished Goods	-73	0	4277	1332	270	36	928	577	13654	1400
(c) Finished Goods	-1107	0	1481	496	1001	422	1034	-144	-351	-5506
25. Gross Capital Formation	3507	15	28912	10047	2944	1162	11438	11946	45943	9070
26. Income	25609	829	205512	11722	22712	2982	9239	11481	154406	179910
27. Profit	12771	695	124042	3233	16434	1343	5850	4646	93675	131944

Table 2: Estimate of selected characteristics of factory sector by 3-digit industry group (NIC-2008) for each State/UT

Karnataka

(Values in Rs. Lakh unless otherwise mentioned)

Characteristics	3-digit industry group: NIC-2008									
	291	292	293	301	302	303	309	310	321	323
1. Number of Factories (no.)	12	56	246	9	9	29	39	103	16	3
2. Factories in Operation (no.)	10	56	239	9	9	29	39	94	12	3
3. Fixed Capital	136514	41800	159271	62702	1947	21500	42617	32245	3922	54
4. Physical Working Capital	62977	11651	72949	20214	1888	4446	17983	22106	43254	103
5. Working Capital	-9254	-554	39655	5538	2151	3480	27145	17503	-338267	299
6. Invested Capital	199492	53451	232220	82917	3835	25946	60600	54350	47176	158
7. Gross Value of Addition to Fixed Capital	67869	16253	46339	26470	772	12264	9720	5221	374	9
8. Rent Paid for Fixed Assets	1520	609	3305	390	181	275	372	2675	64	2
9. Outstanding Loan	158270	21628	42617	7788	1699	8744	12549	19711	809	186
10. Interest Paid	53	1940	6386	3974	220	844	758	4392	9351	19
11. Rent Received for Fixed Assets	24	49	3386	1	0	0	10	113	10	0
12. Interest Received	105	487	13050	0	25	58	11	309	6162	0
13. Gross Value of Plant & Machinery	127425	19423	254018	10354	2540	14474	56845	20366	1039	15
14. Value of Product and By-Product	614818	94669	530530	9420	15097	10009	200803	103468	1822101	730
15. Total Output	737598	100664	595963	23519	17007	15809	208779	109430	1871450	732
16. Fuels Consumed	3737	1846	18384	234	289	573	2806	2005	56	6
17. Materials Consumed	509730	68841	343957	11083	10892	7541	146287	62919	1850352	547
18. Total Inputs	632241	80419	478111	14259	13006	11037	177543	83859	1855023	595
19. Gross Value Added	105357	20245	117852	9260	4001	4772	31236	25571	16427	137
20. Depreciation	14430	3578	33743	2022	248	1084	4522	3014	200	6
21. Net Value Added	90927	16667	84109	7237	3753	3688	26714	22557	16227	130
22. Net Fixed Capital Formation	53168	8828	6627	24448	517	3624	4389	1095	124	10
23. Gross Fixed Capital Formation	67598	12406	40370	26470	766	4708	8911	4109	324	16
24. Addition in stock of	6847	2740	-2014	12467	432	558	-123	925	23998	1
(a) Materials, Fuels etc.	13101	1243	271	3224	296	-624	-694	1392	-7945	3
(b) Semi Finished Goods	798	1253	258	9243	-24	595	691	-189	0	-1
(c) Finished Goods	-7052	244	-2543	0	160	587	-120	-278	31943	-1
25. Gross Capital Formation	74444	15146	38355	38937	1197	5266	8789	5033	24323	16
26. Income	89353	14118	74418	2874	3352	2569	25584	15491	6811	110
27. Profit	64509	5247	-6244	1249	1564	-1372	17642	3141	5789	54

Table 2: Estimate of selected characteristics of factory sector by 3-digit industry group (NIC-2008) for each State/UT

Characteristics	3-digit industry group: NIC-2008					
	325	329	331	382	383	Other
1. Number of Factories (no.)	23	26	17	11	5	511
2. Factories in Operation (no.)	23	26	17	11	5	505
3. Fixed Capital	21365	1053	3021	4135	145	1026320
4. Physical Working Capital	14287	936	116	24	158	82005
5. Working Capital	60461	371	2173	452	941	144896
6. Invested Capital	35652	1989	3137	4159	303	1108327
7. Gross Value of Addition to Fixed Capital	8847	224	287	565	17	563686
8. Rent Paid for Fixed Assets	1373	40	410	156	0	6600
9. Outstanding Loan	11239	650	134	101	1264	424064
10. Interest Paid	1051	125	23	48	61	44835
11. Rent Received for Fixed Assets	2	28	0	0	0	2001
12. Interest Received	19	17	8	66	2	4300
13. Gross Value of Plant & Machinery	14540	352	2041	772	0	811946
14. Value of Product and By-Product	59506	9257	0	65	1048	330712
15. Total Output	70657	9569	7897	5019	1064	1012068
16. Fuels Consumed	901	252	200	446	288	18834
17. Materials Consumed	36968	7386	217	400	419	142467
18. Total Inputs	54765	8018	3293	2780	746	716120
19. Gross Value Added	15892	1551	4604	2239	318	295948
20. Depreciation	1877	223	547	492	19	81711
21. Net Value Added	14015	1328	4057	1747	299	214240
22. Net Fixed Capital Formation	3955	-42	-265	-39	-3	355628
23. Gross Fixed Capital Formation	5832	181	281	453	17	437338
24. Addition in stock of	566	122	29	6	-9	33508
(a) Materials, Fuels etc.	1823	111	12	5	48	33164
(b) Semi Finished Goods	-48	3	0	0	0	-169
(c) Finished Goods	-1209	8	17	1	-57	513
25. Gross Capital Formation	6398	303	310	459	7	470847
26. Income	11592	1163	3625	1543	238	162804
27. Profit	3468	610	2085	519	113	119530

Table 2: Estimate of selected characteristics of factory sector by 3-digit industry group (NIC-2008) for each State/UT

Kerala

(Values in Rs. Lakh unless otherwise mentioned)

Characteristics	3-digit industry group: NIC-2008									
	All	102	103	104	105	106	107	108	110	120
1. Number of Factories (no.)	5907	102	44	37	65	139	787	16	36	788
2. Factories in Operation (no.)	5656	92	39	37	65	134	761	16	30	788
3. Fixed Capital	1255199	19970	938	11105	16990	20942	56577	5512	22071	420
4. Physical Working Capital	986636	20961	681	6295	3753	31398	104120	3836	10086	253
5. Working Capital	-1454016	-58	711	12170	442	23561	53801	-2259	-329	577
6. Invested Capital	2241836	40930	1619	17400	20744	52341	160697	9347	32156	673
7. Gross Value of Addition to Fixed Capital	319225	4226	59	587	4290	4766	8616	276	2831	0
8. Rent Paid for Fixed Assets	13387	257	1	162	754	277	1530	38	118	22
9. Outstanding Loan	1643951	8646	444	9404	4352	34607	59694	1450	10400	40
10. Interest Paid	132118	3938	30	871	675	4769	9645	265	961	3
11. Rent Received for Fixed Assets	4099	134	2	0	1	23	71	57	100	2
12. Interest Received	7391	11	0	0	29	770	94	66	32	0
13. Gross Value of Plant & Machinery	1186675	13061	54	12399	12761	11580	35033	6801	18541	0
14. Value of Product and By-Product	14884525	92803	9301	35439	86483	160194	547382	45225	85329	5156
15. Total Output	15545081	106375	9371	36256	92577	235275	622612	47660	113672	11649
16. Fuels Consumed	312871	4545	128	1270	2805	4614	13457	1377	1801	25
17. Materials Consumed	13676200	82645	8300	34103	70235	140660	419678	40789	56515	2317
18. Total Inputs	14716575	94412	8609	37244	83729	220088	526454	44087	97510	2847
19. Gross Value Added	828506	11963	762	-988	8848	15187	96158	3573	16162	8802
20. Depreciation	108773	1744	110	1309	1799	2714	5380	501	2696	19
21. Net Value Added	719733	10219	652	-2297	7049	12474	90778	3072	13467	8783
22. Net Fixed Capital Formation	176282	1708	-61	-722	2084	1233	2438	734	-485	-18
23. Gross Fixed Capital Formation	285055	3452	49	587	3882	3947	7817	1235	2211	0
24. Addition in stock of	240664	-60	280	780	1020	230	14106	763	3220	-23
(a) Materials, Fuels etc.	207104	695	81	339	962	-1501	12950	77	2122	-23
(b) Semi Finished Goods	17892	-89	3	222	0	619	-76	0	-168	0
(c) Finished Goods	15668	-666	196	219	58	1112	1232	686	1266	0
25. Gross Capital Formation	525719	3393	328	1366	4902	4178	21924	1998	5431	-23
26. Income	574227	6024	621	-3329	5620	7428	79603	2768	12388	8758
27. Profit	205551	2269	380	-4312	1386	3045	22254	591	6107	664

Table 2: Estimate of selected characteristics of factory sector by 3-digit industry group (NIC-2008) for each State/UT

Kerala

(Values in Rs. Lakh unless otherwise mentioned)

Characteristics	3-digit industry group: NIC-2008									
	131	139	141	151	152	161	162	170	181	192
1. Number of Factories (no.)	216	192	23	12	103	244	343	92	120	20
2. Factories in Operation (no.)	209	174	23	12	103	226	330	92	120	20
3. Fixed Capital	50014	27160	13936	776	6487	1352	17318	27786	27522	473079
4. Physical Working Capital	19704	19917	3239	2053	3850	1124	12739	8842	7115	249116
5. Working Capital	-10611	17174	4060	767	3232	939	5914	7778	8274	197973
6. Invested Capital	69717	47077	17175	2829	10337	2476	30056	36628	34637	722194
7. Gross Value of Addition to Fixed Capital	3686	3286	988	74	2287	90	1410	1846	5872	174640
8. Rent Paid for Fixed Assets	100	116	233	38	150	40	129	200	706	987
9. Outstanding Loan	57099	14187	1322	1563	3323	711	8774	7076	13962	152
10. Interest Paid	4401	3285	1211	101	433	336	967	1204	1864	227
11. Rent Received for Fixed Assets	75	22	0	0	0	0	22	70	29	0
12. Interest Received	912	101	0	0	9	0	450	226	66	564
13. Gross Value of Plant & Machinery	65512	16086	8872	275	4196	323	9348	49364	29999	298776
14. Value of Product and By-Product	75291	93197	32419	4982	32000	9416	47573	59874	74105	2467771
15. Total Output	83422	102435	35153	5396	35295	12694	52197	60410	84941	2472075
16. Fuels Consumed	7386	2008	1000	84	1186	363	2517	12175	1497	120718
17. Materials Consumed	47522	74080	21332	3117	21527	8915	34799	34177	36477	2139220
18. Total Inputs	64879	90393	23893	4121	27186	10796	44146	50313	51044	2275664
19. Gross Value Added	18543	12042	11260	1275	8109	1898	8051	10097	33897	196411
20. Depreciation	4639	2465	993	79	1135	149	1753	2397	3845	22611
21. Net Value Added	13904	9577	10267	1195	6973	1750	6298	7701	30052	173799
22. Net Fixed Capital Formation	2532	105	-727	-5	987	-290	-409	-657	1735	148219
23. Gross Fixed Capital Formation	7171	2570	266	74	2122	-141	1344	1740	5580	170830
24. Addition in stock of	-109	1538	-102	458	721	296	1929	-8689	-4272	91457
(a) Materials, Fuels etc.	2571	1140	-118	391	690	325	2102	-3990	-4715	70078
(b) Semi Finished Goods	-123	-513	24	16	-31	-1	679	-103	20	15332
(c) Finished Goods	-2557	911	-8	51	62	-28	-852	-4596	423	6047
25. Gross Capital Formation	7061	4108	165	532	2843	155	3273	-6949	1307	262287
26. Income	9403	6176	8823	1056	6390	1373	5202	6296	27481	172586
27. Profit	-4244	138	2282	464	4073	300	1169	-3196	13199	146857

Table 2: Estimate of selected characteristics of factory sector by 3-digit industry group (NIC-2008) for each State/UT

Kerala

(Values in Rs. Lakh unless otherwise mentioned)

Characteristics	3-digit industry group: NIC-2008									
	201	202	210	221	222	231	239	241	242	243
1. Number of Factories (no.)	53	91	108	319	169	3	865	57	14	24
2. Factories in Operation (no.)	53	91	108	313	169	1	757	57	14	24
3. Fixed Capital	90261	22882	14021	73931	10538	3164	56554	17714	12446	8120
4. Physical Working Capital	85705	22676	9502	65065	5659	792	25655	34717	14408	4050
5. Working Capital	38307	36880	8221	43989	3810	-941	43032	5191	21134	1163
6. Invested Capital	175966	45558	23524	138996	16197	3957	82209	52430	26855	12170
7. Gross Value of Addition to Fixed Capital	26145	6441	3885	13605	3056	72	10746	2261	3576	283
8. Rent Paid for Fixed Assets	392	106	682	243	181	9	1002	14	3	26
9. Outstanding Loan	30672	7466	23297	44985	9388	3311	15965	12514	5020	10107
10. Interest Paid	10565	1468	1355	5724	508	885	1959	3171	645	1102
11. Rent Received for Fixed Assets	242	49	9	2581	5	0	15	28	0	1
12. Interest Received	1151	36	14	1296	67	0	647	58	11	12
13. Gross Value of Plant & Machinery	164710	30717	3994	84328	8008	5263	52862	18183	24401	8347
14. Value of Product and By-Product	374207	94295	44701	698869	43359	2379	143566	154765	54819	10478
15. Total Output	398755	104406	46466	752874	44761	2379	146693	161959	55465	12904
16. Fuels Consumed	40211	3941	2045	24166	1728	1124	21689	20582	6835	1693
17. Materials Consumed	242195	59909	23474	552617	27715	1033	66013	120717	36034	5076
18. Total Inputs	313606	77556	33094	633399	33307	2357	102737	149821	46064	8907
19. Gross Value Added	85149	26850	13372	119475	11454	22	43956	12138	9401	3997
20. Depreciation	8945	2838	1123	7818	1641	419	5004	1921	3158	599
21. Net Value Added	76205	24011	12249	111658	9814	-397	38953	10217	6243	3398
22. Net Fixed Capital Formation	703	1422	2349	2887	954	-349	5323	67	-468	-319
23. Gross Fixed Capital Formation	9647	4260	3472	10705	2595	69	10327	1988	2689	280
24. Addition in stock of	17923	-1258	359	16410	771	-431	3544	8241	7487	600
(a) Materials, Fuels etc.	18598	679	158	5909	459	25	677	5681	7771	274
(b) Semi Finished Goods	1525	278	108	394	174	-27	1341	735	-289	213
(c) Finished Goods	-2200	-2215	93	10107	138	-429	1526	1825	5	113
25. Gross Capital Formation	27570	3002	3831	27114	3365	-362	13871	10229	10176	880
26. Income	65248	22438	10211	105692	9125	-1290	35992	7033	5596	2270
27. Profit	35592	14518	3022	71909	5119	-1706	15969	3867	2109	167

Table 2: Estimate of selected characteristics of factory sector by 3-digit industry group (NIC-2008) for each State/UT

Kerala

(Values in Rs. Lakh unless otherwise mentioned)

Characteristics	3-digit industry group: NIC-2008									
	251	259	261	263	265	266	271	272	273	275
1. Number of Factories (no.)	44	100	20	8	5	6	54	3	9	7
2. Factories in Operation (no.)	43	89	20	8	5	6	50	2	9	7
3. Fixed Capital	1937	9636	31072	3226	2092	265	5592	33	667	923
4. Physical Working Capital	620	2493	21091	3017	4907	2912	9170	28	1103	1368
5. Working Capital	561	24751	17323	8783	9336	1188	9555	-15	707	1123
6. Invested Capital	2557	12128	52163	6243	6998	3177	14762	61	1770	2291
7. Gross Value of Addition to Fixed Capital	296	816	6840	158	636	17	977	12	22	70
8. Rent Paid for Fixed Assets	18	57	327	100	20	95	80	0	4	65
9. Outstanding Loan	976	17306	13356	19583	545	0	5650	17	707	33
10. Interest Paid	88	618	2106	716	91	0	603	4	498	31
11. Rent Received for Fixed Assets	36	60	201	7	4	2	66	0	0	0
12. Interest Received	7	7	404	65	17	0	10	0	2	1
13. Gross Value of Plant & Machinery	312	19379	39845	4567	2639	195	5080	57	4579	686
14. Value of Product and By-Product	3863	20216	84614	10089	19301	11284	44794	100	8741	3416
15. Total Output	6997	22248	93382	12830	19694	11292	45938	114	8752	4811
16. Fuels Consumed	258	1154	1490	424	146	71	731	4	103	58
17. Materials Consumed	3348	7343	56806	5970	11248	1570	27679	64	6441	2388
18. Total Inputs	4907	14213	68228	9047	12995	6448	31282	75	6716	3865
19. Gross Value Added	2090	8035	25154	3783	6699	4844	14656	39	2036	946
20. Depreciation	217	2033	3499	384	192	25	863	7	86	65
21. Net Value Added	1874	6002	21655	3399	6507	4819	13794	32	1949	881
22. Net Fixed Capital Formation	34	-960	1265	-226	435	-8	96	5	-65	1
23. Gross Fixed Capital Formation	251	1073	4765	158	627	17	959	12	21	65
24. Addition in stock of	-128	147	1599	105	505	82	526	22	236	-223
(a) Materials, Fuels etc.	-75	236	1405	137	58	-33	507	22	45	-186
(b) Semi Finished Goods	-37	-35	840	155	219	-261	334	0	-94	-11
(c) Finished Goods	-16	-54	-646	-187	228	376	-315	0	285	-26
25. Gross Capital Formation	124	1220	6364	263	1131	99	1485	34	257	-157
26. Income	1768	5327	19222	2583	6396	4724	13111	29	1448	786
27. Profit	252	937	7041	-271	3696	3695	6035	0	561	267

Table 2: Estimate of selected characteristics of factory sector by 3-digit industry group (NIC-2008) for each State/UT

Kerala

(Values in Rs. Lakh unless otherwise mentioned)

Characteristics	3-digit industry group: NIC-2008									
	279	281	282	292	293	301	309	310	321	325
1. Number of Factories (no.)	4	10	25	8	19	14	4	94	11	7
2. Factories in Operation (no.)	4	10	25	8	19	14	4	93	11	7
3. Fixed Capital	200	1444	2539	57	337	24500	1539	4252	790	505
4. Physical Working Capital	251	2081	4730	308	731	34426	1428	2941	88989	225
5. Working Capital	768	1332	4518	252	365	38981	6448	746	-2099783	165
6. Invested Capital	450	3525	7269	365	1068	58926	2966	7193	89779	730
7. Gross Value of Addition to Fixed Capital	78	244	706	0	35	8474	204	223	76	121
8. Rent Paid for Fixed Assets	2	2	48	14	0	84	6	86	55	3
9. Outstanding Loan	4097	15	934	222	95	1621	1192	7798	948601	419
10. Interest Paid	48	6	216	40	20	1870	76	115	49472	74
11. Rent Received for Fixed Assets	3	1	3	0	0	139	0	1	7	1
12. Interest Received	7	14	24	0	0	37	0	1	0	7
13. Gross Value of Plant & Machinery	89	1007	5056	8	22	17935	4636	1859	796	213
14. Value of Product and By-Product	2216	3606	22089	-19	2106	100315	2862	6423	8858562	1635
15. Total Output	2751	3725	23180	223	2359	128857	4708	7818	8859468	2204
16. Fuels Consumed	22	73	329	17	48	1573	237	336	38	73
17. Materials Consumed	900	1905	13657	174	1350	48476	1883	4593	9000407	627
18. Total Inputs	1560	2423	15677	264	1596	74859	2757	5651	9006402	1541
19. Gross Value Added	1191	1302	7503	-41	763	53998	1951	2167	-146934	663
20. Depreciation	30	200	341	7	26	1284	174	450	124	75
21. Net Value Added	1161	1103	7161	-48	738	52714	1777	1716	-147057	587
22. Net Fixed Capital Formation	48	23	347	-7	4	7175	30	-457	-47	38
23. Gross Fixed Capital Formation	78	223	688	0	30	8459	203	-7	76	114
24. Addition in stock of	42	459	352	73	208	-9703	248	612	88700	73
(a) Materials, Fuels etc.	28	333	-20	-108	47	-6603	-61	949	88700	78
(b) Semi Finished Goods	9	1	110	-19	15	-3109	206	-612	0	-8
(c) Finished Goods	5	125	262	200	146	9	103	275	0	3
25. Gross Capital Formation	120	681	1040	74	237	-1243	451	605	88777	188
26. Income	1110	1095	6897	-102	718	50759	1695	1516	-196584	510
27. Profit	499	611	1490	-286	226	32925	223	-30	-196949	111

Table 2: Estimate of selected characteristics of factory sector by 3-digit industry group (NIC-2008) for each State/UT

Kerala

(Values in Rs. Lakh unless otherwise mentioned)

Characteristics	3-digit industry group: NIC-2008					
	329	331	332	383	581	Other
1. Number of Factories (no.)	12	10	15	10	23	303
2. Factories in Operation (no.)	12	10	15	10	23	297
3. Fixed Capital	51	91	997	1571	10569	40729
4. Physical Working Capital	186	168	3937	426	2091	19701
5. Working Capital	167	190	-27632	401	1267	19586
6. Invested Capital	237	259	4934	1998	12660	60431
7. Gross Value of Addition to Fixed Capital	0	3	345	126	3515	5326
8. Rent Paid for Fixed Assets	0	12	5	0	231	3558
9. Outstanding Loan	0	21	191842	1207	7371	20413
10. Interest Paid	0	22	8164	223	1022	3433
11. Rent Received for Fixed Assets	0	0	6	0	0	24
12. Interest Received	0	0	31	0	3	131
13. Gross Value of Plant & Machinery	0	0	4710	572	16926	61715
14. Value of Product and By-Product	63	5	17206	8	28907	46747
15. Total Output	77	467	17705	488	30440	288426
16. Fuels Consumed	8	9	258	28	564	1851
17. Materials Consumed	41	142	11757	107	14467	41664
18. Total Inputs	60	248	15362	225	17629	254285
19. Gross Value Added	17	219	2343	263	12811	34141
20. Depreciation	4	10	119	202	1384	7168
21. Net Value Added	13	209	2224	61	11427	26972
22. Net Fixed Capital Formation	-4	-6	224	-76	1958	-4511
23. Gross Fixed Capital Formation	0	3	343	126	3342	2657
24. Addition in stock of	5	-20	-394	-145	-5832	5930
(a) Materials, Fuels etc.	-6	-25	-880	5	-5881	4028
(b) Semi Finished Goods	12	5	13	-152	10	35
(c) Finished Goods	-1	0	473	2	39	1867
25. Gross Capital Formation	4	-16	-51	-19	-2491	8586
26. Income	13	176	-5945	-161	10173	19983
27. Profit	1	12	-8474	-233	3361	5863

Table 2: Estimate of selected characteristics of factory sector by 3-digit industry group (NIC-2008) for each State/UT

Madhya Pradesh

(Values in Rs. Lakh unless otherwise mentioned)

Characteristics	3-digit industry group: NIC-2008									
	All	016	103	104	105	106	107	108	110	120
1. Number of Factories (no.)	3523	326	22	145	34	192	121	13	28	258
2. Factories in Operation (no.)	3315	267	20	139	30	181	101	13	26	249
3. Fixed Capital	3040541	98416	15035	243025	17986	47927	30861	472	35842	4878
4. Physical Working Capital	1491454	55010	15712	266169	23096	87398	20675	640	14551	14769
5. Working Capital	1025536	99754	13816	13848	13596	44417	8026	999	18359	14292
6. Invested Capital	4531995	153426	30747	509194	41082	135325	51535	1112	50393	19647
7. Gross Value of Addition to Fixed Capital	596495	33728	4232	91733	2892	11057	2194	54	17505	1144
8. Rent Paid for Fixed Assets	36175	1534	508	1414	38	749	185	11	711	184
9. Outstanding Loan	1210532	56298	8687	173134	17829	56144	18154	572	24368	6460
10. Interest Paid	189109	7031	1913	31545	1945	5445	2209	117	1375	760
11. Rent Received for Fixed Assets	9340	41	1	111	8	8	178	7	295	66
12. Interest Received	20940	1186	7	1412	211	145	219	9	106	100
13. Gross Value of Plant & Machinery	3268016	81618	12672	221625	22008	39572	41768	161	35895	2881
14. Value of Product and By-Product	7353205	295741	49721	998576	137708	374780	84337	6919	80160	49790
15. Total Output	8693863	367468	53391	1489770	149185	412335	91603	7423	91210	52427
16. Fuels Consumed	532924	8397	2717	27772	4720	7185	3055	269	4425	1657
17. Materials Consumed	5047529	220382	30604	889898	122529	329273	43992	6165	43238	28969
18. Total Inputs	6922506	297735	39922	1379246	138156	377581	54140	6889	66490	45309
19. Gross Value Added	1771357	69733	13469	110524	11029	34754	37463	534	24720	7118
20. Depreciation	235607	6324	3056	14093	1476	4834	3201	30	3502	619
21. Net Value Added	1535751	63409	10412	96430	9552	29919	34263	505	21218	6499
22. Net Fixed Capital Formation	251495	23700	1155	62173	1198	5667	-933	0	6047	388
23. Gross Fixed Capital Formation	487102	30024	4211	76267	2673	10501	2268	30	9549	1007
24. Addition in stock of	311728	4980	7780	109352	11323	16877	3510	-319	1676	1726
(a) Materials, Fuels etc.	193478	3121	5786	78722	2094	4726	-36	-213	526	1306
(b) Semi Finished Goods	53112	9372	0	12818	-249	1846	7	0	75	-103
(c) Finished Goods	65138	-7513	1994	17812	9478	10305	3539	-106	1075	523
25. Gross Capital Formation	798829	35003	11990	185619	13997	27378	5777	-289	11225	2732
26. Income	1310466	54844	7991	63471	7570	23725	31868	377	19132	5555
27. Profit	874657	44575	5830	51382	2363	17799	25850	100	15349	-647

Table 2: Estimate of selected characteristics of factory sector by 3-digit industry group (NIC-2008) for each State/UT

Madhya Pradesh

(Values in Rs. Lakh unless otherwise mentioned)

Characteristics	3-digit industry group: NIC-2008									
	131	139	141	143	151	152	161	162	170	181
1. Number of Factories (no.)	129	20	7	6	16	31	12	34	125	37
2. Factories in Operation (no.)	129	20	7	6	16	31	12	34	119	30
3. Fixed Capital	264836	2116	70625	3	8815	5222	107	3736	33722	27935
4. Physical Working Capital	97642	2588	19245	0	12862	4518	14	6860	14014	4298
5. Working Capital	89545	929	26368	16	15559	1048	159	5142	3749	6839
6. Invested Capital	362479	4704	89871	3	21677	9740	121	10596	47735	32233
7. Gross Value of Addition to Fixed Capital	41783	501	2092	0	3792	1131	0	741	18300	5622
8. Rent Paid for Fixed Assets	305	158	54	0	316	42	0	47	76	161
9. Outstanding Loan	197538	1163	81348	0	144	5675	0	4113	47463	3697
10. Interest Paid	18514	387	4194	0	1215	977	3	509	7034	389
11. Rent Received for Fixed Assets	84	13	36	0	53	12	0	0	60	4
12. Interest Received	730	3	64	0	11	40	0	52	403	39
13. Gross Value of Plant & Machinery	393238	1770	65063	0	7738	3231	0	2713	47722	18126
14. Value of Product and By-Product	330861	14101	50615	0	44363	20534	53	19399	66970	10340
15. Total Output	406023	17012	95238	36	47643	20585	532	20417	70682	38977
16. Fuels Consumed	44074	349	7714	2	772	928	142	653	7876	812
17. Materials Consumed	228330	10651	64183	0	31956	15058	35	12645	48822	21795
18. Total Inputs	323704	14504	78380	4	38344	16666	385	15166	64049	28834
19. Gross Value Added	82319	2508	16858	32	9299	3919	147	5251	6633	10143
20. Depreciation	23798	193	6147	0	1021	628	20	395	2543	1371
21. Net Value Added	58521	2315	10711	32	8278	3290	127	4857	4091	8772
22. Net Fixed Capital Formation	14818	213	-4347	0	2684	442	-29	148	2721	843
23. Gross Fixed Capital Formation	38616	406	1800	0	3705	1070	-9	543	5263	2213
24. Addition in stock of	33177	-172	9994	0	1362	2083	-5	1826	651	914
(a) Materials, Fuels etc.	34045	-24	7015	0	718	996	-3	1021	587	957
(b) Semi Finished Goods	1901	-224	519	0	420	224	0	1055	545	1
(c) Finished Goods	-2769	76	2460	0	224	863	-2	-250	-481	-44
25. Gross Capital Formation	71793	234	11793	0	5067	3154	-13	2369	5915	3126
26. Income	39702	1770	6463	32	6747	2271	124	4301	-3020	8223
27. Profit	9561	-341	3880	17	2807	938	36	2238	-11292	4218

Table 2: Estimate of selected characteristics of factory sector by 3-digit industry group (NIC-2008) for each State/UT

Madhya Pradesh

(Values in Rs. Lakh unless otherwise mentioned)

Characteristics	3-digit industry group: NIC-2008									
	191	192	201	202	210	221	222	231	239	241
1. Number of Factories (no.)	21	14	84	137	137	54	113	4	265	87
2. Factories in Operation (no.)	20	12	78	131	137	48	101	4	255	87
3. Fixed Capital	3438	19778	119188	59753	120971	131642	73696	124	630905	70985
4. Physical Working Capital	3558	1509	31566	21542	73069	29005	43624	69	161937	111378
5. Working Capital	1828	-17572	26630	15840	74599	15973	38601	4	197222	63080
6. Invested Capital	6996	21287	150754	81295	194040	160648	117319	194	792842	182362
7. Gross Value of Addition to Fixed Capital	726	11573	3471	8332	41603	25929	16124	42	129059	5820
8. Rent Paid for Fixed Assets	1074	433	169	267	411	2674	5864	0	9392	116
9. Outstanding Loan	495	818	9545	23910	21215	26717	29793	35	132465	61242
10. Interest Paid	351	4	1959	2114	2644	1923	4984	10	23758	17855
11. Rent Received for Fixed Assets	28	0	176	980	3	2	3	0	400	266
12. Interest Received	0	672	1527	152	172	110	415	0	2010	1744
13. Gross Value of Plant & Machinery	4913	5881	166176	73571	111221	190083	80372	0	800830	85115
14. Value of Product and By-Product	38679	39195	186135	197158	352933	233930	323013	422	874386	485053
15. Total Output	39623	39415	204015	204547	365182	253434	337765	451	905870	606818
16. Fuels Consumed	807	320	19556	27152	11926	14597	15766	12	228389	34306
17. Materials Consumed	28338	36236	115765	116537	177646	144271	248372	320	250992	462512
18. Total Inputs	32460	38626	150342	155500	215689	176907	289735	359	548684	613862
19. Gross Value Added	7163	789	53673	49047	149493	76527	48030	92	357186	-7044
20. Depreciation	476	580	7331	4624	7986	13130	6985	12	43806	6707
21. Net Value Added	6687	210	46343	44423	141506	63397	41045	79	313379	-13750
22. Net Fixed Capital Formation	250	10993	-4284	1230	22876	9688	-3514	30	76270	-1792
23. Gross Fixed Capital Formation	726	11573	3046	5853	30862	22817	3471	42	120076	4914
24. Addition in stock of	-2055	529	15778	3616	-2093	1271	6667	27	38373	26828
(a) Materials, Fuels etc.	-2097	540	2386	2778	4285	3863	1509	27	6354	19413
(b) Semi Finished Goods	0	0	493	547	-2393	1217	3048	0	18975	-932
(c) Finished Goods	42	-11	12899	291	-3985	-3809	2110	0	13044	8347
25. Gross Capital Formation	-1328	12102	18823	9469	28770	24089	10137	69	158448	31742
26. Income	5261	-228	44215	42041	138452	58800	30198	70	280229	-31721
27. Profit	3296	-2142	35643	33060	114527	45374	14086	26	233234	-43736

Table 2: Estimate of selected characteristics of factory sector by 3-digit industry group (NIC-2008) for each State/UT

Madhya Pradesh

(Values in Rs. Lakh unless otherwise mentioned)

Characteristics	3-digit industry group: NIC-2008									
	242	243	251	259	263	264	265	266	267	271
1. Number of Factories (no.)	27	49	99	113	8	3	23	4	6	71
2. Factories in Operation (no.)	27	49	91	113	7	2	23	1	6	71
3. Fixed Capital	28150	21598	22176	17205	3149	94	3128	106	99	72664
4. Physical Working Capital	13233	15501	18042	6969	3665	78	1540	25	43	101536
5. Working Capital	-2396	7041	13660	6585	622	654	-64	39	102	53893
6. Invested Capital	41383	37099	40218	24174	6815	172	4669	131	141	174200
7. Gross Value of Addition to Fixed Capital	2955	3191	4405	6737	436	15	668	30	1	23494
8. Rent Paid for Fixed Assets	192	6	158	83	5	6	46	0	0	731
9. Outstanding Loan	9216	14034	10495	4030	726	5	1538	48	44	9056
10. Interest Paid	1853	1795	1804	595	139	1	360	5	4	2114
11. Rent Received for Fixed Assets	1	16	19	57	0	0	0	0	0	267
12. Interest Received	1388	258	154	64	0	0	67	0	2	2769
13. Gross Value of Plant & Machinery	37888	23200	10163	16977	3910	0	762	108	117	85410
14. Value of Product and By-Product	73021	59933	71169	43006	39123	6257	6178	120	388	484418
15. Total Output	76929	72893	80823	49179	39136	6270	6293	121	389	509287
16. Fuels Consumed	4852	5422	2034	2380	163	11	108	7	9	7005
17. Materials Consumed	50402	44806	52877	33992	27457	5431	3209	71	140	287703
18. Total Inputs	64729	64453	64424	42296	31935	5611	4076	88	205	336525
19. Gross Value Added	12200	8440	16399	6883	7201	659	2217	33	184	172762
20. Depreciation	3105	2494	1746	1460	333	5	179	18	19	7243
21. Net Value Added	9095	5946	14653	5423	6868	654	2038	15	166	165519
22. Net Fixed Capital Formation	-229	453	2580	2565	95	5	510	12	-17	10887
23. Gross Fixed Capital Formation	2876	2947	4327	4025	428	10	689	30	1	18130
24. Addition in stock of	3009	199	3860	820	151	-189	-39	0	-176	-6093
(a) Materials, Fuels etc.	27	300	2763	1404	976	-188	-71	-6	-22	-1657
(b) Semi Finished Goods	2044	-519	813	-298	-804	0	100	1	-169	424
(c) Finished Goods	938	418	284	-286	-21	-1	-68	5	15	-4860
25. Gross Capital Formation	5885	3145	8186	4845	578	-180	651	31	-175	12037
26. Income	7050	4144	12691	4745	6724	648	1631	10	162	162674
27. Profit	1635	1593	5754	725	5703	553	425	-4	83	80234

Table 2: Estimate of selected characteristics of factory sector by 3-digit industry group (NIC-2008) for each State/UT

Madhya Pradesh

(Values in Rs. Lakh unless otherwise mentioned)

Characteristics	3-digit industry group: NIC-2008									
	272	273	274	275	279	281	282	291	292	293
1. Number of Factories (no.)	25	50	18	13	23	80	76	5	33	66
2. Factories in Operation (no.)	25	46	18	13	17	80	76	5	31	61
3. Fixed Capital	1530	26745	17486	762	6203	25701	38170	73476	11657	21215
4. Physical Working Capital	1303	27654	5786	974	696	29229	25434	47492	4547	11779
5. Working Capital	1219	27202	2786	828	2758	30100	6718	-9473	2066	5568
6. Invested Capital	2833	54399	23272	1736	6900	54930	63604	120967	16204	32994
7. Gross Value of Addition to Fixed Capital	76	4366	1554	7	3601	5251	14306	16181	1280	4377
8. Rent Paid for Fixed Assets	5	352	20	0	3	190	391	516	17	205
9. Outstanding Loan	339	15691	2404	855	6713	10682	7785	18991	4961	7979
10. Interest Paid	19	3761	2617	32	152	3213	2041	2665	809	2586
11. Rent Received for Fixed Assets	0	271	0	0	5237	3	26	11	3	187
12. Interest Received	74	218	6	0	3	186	91	82	18	116
13. Gross Value of Plant & Machinery	5169	46801	30386	594	3403	25754	27756	79144	3062	28177
14. Value of Product and By-Product	10767	108989	50489	1158	3418	90396	243589	292794	21338	56969
15. Total Output	10891	116944	52489	1395	3652	95086	248873	301457	26431	62232
16. Fuels Consumed	267	2734	3175	76	687	1402	2054	2797	397	2382
17. Materials Consumed	5734	80414	21129	801	2005	56698	179527	230382	16022	36501
18. Total Inputs	6419	94322	26431	989	3071	67751	199676	255873	20549	46128
19. Gross Value Added	4472	22622	26058	406	581	27335	49197	45584	5882	16104
20. Depreciation	174	2780	1630	72	215	2566	4775	8651	521	2745
21. Net Value Added	4298	19842	24427	334	367	24769	44422	36933	5362	13360
22. Net Fixed Capital Formation	-101	912	-416	-66	3366	2512	1740	5446	692	1270
23. Gross Fixed Capital Formation	73	3692	1214	6	3580	5078	6515	14097	1213	4014
24. Addition in stock of	225	3806	2233	-12	304	1587	2392	-8649	1134	2123
(a) Materials, Fuels etc.	334	1220	1921	-26	283	1016	196	-6085	460	887
(b) Semi Finished Goods	104	645	107	14	-1	370	568	-899	661	1094
(c) Finished Goods	-213	1941	205	0	22	201	1628	-1665	13	142
25. Gross Capital Formation	298	7498	3448	-6	3884	6666	8907	5449	2346	6137
26. Income	4274	15729	21790	302	212	21366	41990	33751	4536	10569
27. Profit	3686	8820	16193	88	-212	13925	30944	16950	399	1636

Table 2: Estimate of selected characteristics of factory sector by 3-digit industry group (NIC-2008) for each State/UT

Madhya Pradesh

(Values in Rs. Lakh unless otherwise mentioned)

Characteristics	3-digit industry group: NIC-2008							
	309	310	325	329	331	332	581	Other
1. Number of Factories (no.)	21	17	12	11	5	7	20	167
2. Factories in Operation (no.)	20	17	12	11	5	7	20	157
3. Fixed Capital	15302	2722	1896	8	22374	258	19462	445165
4. Physical Working Capital	9448	1132	1249	2	5603	349	1476	19352
5. Working Capital	5855	1807	2435	4	4714	317	9201	58630
6. Invested Capital	24750	3854	3146	11	27977	607	20938	464517
7. Gross Value of Addition to Fixed Capital	668	512	294	0	317	7	2288	18291
8. Rent Paid for Fixed Assets	705	8	36	0	81	0	134	5393
9. Outstanding Loan	15873	0	1158	0	27916	331	7675	22966
10. Interest Paid	1612	9	104	0	1970	44	1226	16414
11. Rent Received for Fixed Assets	6	0	0	0	0	0	188	216
12. Interest Received	35	2	36	0	21	3	128	3676
13. Gross Value of Plant & Machinery	10599	1694	3547	0	35953	0	14884	256595
14. Value of Product and By-Product	38886	5645	3092	84	56342	1072	5950	212744
15. Total Output	42488	6704	5773	84	59712	1075	30884	397296
16. Fuels Consumed	1165	212	198	5	3596	28	589	12823
17. Materials Consumed	33613	4187	2069	34	24687	702	15671	101755
18. Total Inputs	40130	4781	3916	42	33787	799	20012	275819
19. Gross Value Added	2358	1923	1857	42	25925	276	10872	121477
20. Depreciation	1810	316	380	1	1472	21	1372	24618
21. Net Value Added	548	1608	1477	41	24453	256	9500	96856
22. Net Fixed Capital Formation	-1265	206	-113	-1	-1232	-13	694	-7628
23. Gross Fixed Capital Formation	545	522	267	0	240	7	2066	16990
24. Addition in stock of	3078	375	99	0	2251	101	216	3251
(a) Materials, Fuels etc.	3131	76	45	0	2466	99	171	3355
(b) Semi Finished Goods	-5	-16	14	0	-293	-4	0	0
(c) Finished Goods	-48	315	40	0	78	6	45	-104
25. Gross Capital Formation	3622	897	365	0	2491	109	2282	20240
26. Income	-1769	1590	1337	41	22403	211	8139	75049
27. Profit	-6281	1033	-643	10	18671	47	-1627	66286

Table 2: Estimate of selected characteristics of factory sector by 3-digit industry group (NIC-2008) for each State/UT

Maharashtra

(Values in Rs. Lakh unless otherwise mentioned)

Characteristics	3-digit industry group: NIC-2008									
	All	016	089	101	102	103	104	105	106	107
1. Number of Factories (no.)	19457	582	25	22	39	124	394	208	569	655
2. Factories in Operation (no.)	18839	495	25	22	38	124	346	208	563	629
3. Fixed Capital	19727392	61154	2051	20289	27673	28032	95576	131624	65230	752479
4. Physical Working Capital	9582518	88365	131	9154	18698	24632	167793	48576	116827	1179554
5. Working Capital	6346712	43657	315	3074	25807	19655	4176	5151	92642	54334
6. Invested Capital	29309909	149519	2182	29443	46371	52664	263369	180200	182057	1932032
7. Gross Value of Addition to Fixed Capital	4376022	7720	2006	1883	3576	5224	26856	49927	11923	177268
8. Rent Paid for Fixed Assets	242874	271	26	104	309	597	1904	1428	771	8779
9. Outstanding Loan	11693155	58742	2878	367	24496	18731	110079	68947	121593	753995
10. Interest Paid	1381814	8972	3	366	2595	3702	10773	6791	14817	114404
11. Rent Received for Fixed Assets	95047	288	0	49	23	91	408	324	72	2964
12. Interest Received	81491	417	0	15	8	32	413	781	1715	4556
13. Gross Value of Plant & Machinery	19975621	12219	0	19449	12958	21238	106982	101470	32302	782818
14. Value of Product and By-Product	54615263	363924	189	142809	113917	112336	854717	804992	1018823	2408739
15. Total Output	62404918	465027	287	179624	128014	132321	1427546	824020	1186606	2546682
16. Fuels Consumed	2272710	6419	62	5676	4829	2468	21930	23751	18413	49456
17. Materials Consumed	37844051	338473	12	108285	103965	88654	757765	692137	890363	1900052
18. Total Inputs	48906614	437131	154	144576	115100	114934	1353791	758623	1098189	2167677
19. Gross Value Added	13498304	27896	133	35048	12914	17387	73755	65397	88417	379005
20. Depreciation	1711062	6012	15	1936	2634	3006	8921	9417	6705	60371
21. Net Value Added	11787242	21884	119	33112	10280	14381	64833	55980	81712	318634
22. Net Fixed Capital Formation	1313392	1834	1991	-132	262	1139	9714	37105	3094	96619
23. Gross Fixed Capital Formation	3024453	7846	2006	1804	2896	4145	18635	46522	9799	156990
24. Addition in stock of	1491403	60126	101	-4273	3221	4484	18140	10172	653	192969
(a) Materials, Fuels etc.	851880	17136	29	-73	907	-1054	15046	1745	1686	8072
(b) Semi Finished Goods	221441	75	0	-17	-3	617	-1128	2744	1447	6808
(c) Finished Goods	418082	42915	72	-4183	2317	4921	4222	5683	-2480	178089
25. Gross Capital Formation	4515856	67972	2107	-2470	6117	8629	36776	56694	10452	349959
26. Income	10162554	12640	90	32642	7376	10083	52156	47762	66124	195451
27. Profit	6854911	6456	-59	26558	1861	4013	40506	14341	50333	35626

Table 2: Estimate of selected characteristics of factory sector by 3-digit industry group (NIC-2008) for each State/UT

Maharashtra

(Values in Rs. Lakh unless otherwise mentioned)

Characteristics	3-digit industry group: NIC-2008									
	108	110	120	131	139	141	143	151	152	161
1. Number of Factories (no.)	89	152	112	1192	197	539	18	19	70	42
2. Factories in Operation (no.)	89	152	112	1164	188	526	15	19	70	42
3. Fixed Capital	11388	296377	59587	1151074	125502	79821	94786	884	7604	124
4. Physical Working Capital	15649	94981	45853	385965	41614	86318	37571	1304	12426	1556
5. Working Capital	11278	20309	34889	635758	30035	87118	40518	797	5458	2802
6. Invested Capital	27036	391358	105440	1537039	167116	166140	132357	2187	20031	1680
7. Gross Value of Addition to Fixed Capital	1862	105361	37484	259848	18828	22218	24698	119	2077	28
8. Rent Paid for Fixed Assets	614	2292	1785	6203	1678	16426	55	413	257	25
9. Outstanding Loan	42210	106691	26695	965413	75716	73310	49934	849	10180	881
10. Interest Paid	1155	11440	2310	91196	10055	9481	7670	115	2249	107
11. Rent Received for Fixed Assets	188	128	395	1799	147	1625	1	0	8283	16
12. Interest Received	177	166	272	2908	349	186	9	0	10	0
13. Gross Value of Plant & Machinery	6420	232165	27102	1280351	152417	22439	120220	308	3452	0
14. Value of Product and By-Product	201536	429436	129522	1597040	286440	401819	192922	3361	48473	3897
15. Total Output	206972	455577	163541	2301458	317557	521546	195478	3441	52036	9118
16. Fuels Consumed	3709	25479	1868	179877	15989	5391	13342	143	1064	43
17. Materials Consumed	174569	271523	64004	1187250	171965	198420	154701	1919	29883	3456
18. Total Inputs	184734	347860	118207	1911782	227178	362656	176928	2319	38860	8561
19. Gross Value Added	22238	107717	45334	389676	90379	158890	18550	1122	13176	557
20. Depreciation	1152	22364	2159	105601	15619	9267	6786	72	1063	20
21. Net Value Added	21086	85354	43175	284076	74761	149622	11764	1050	12113	537
22. Net Fixed Capital Formation	367	71770	30828	69333	-2691	7837	3929	39	932	6
23. Gross Fixed Capital Formation	1519	94133	32987	174934	12927	17105	10715	110	1995	26
24. Addition in stock of	1290	12197	-2733	86169	6270	15860	3622	251	1773	64
(a) Materials, Fuels etc.	98	8482	-1094	66670	3392	7999	1166	-315	-490	64
(b) Semi Finished Goods	110	1127	-136	14413	780	3433	3111	224	996	0
(c) Finished Goods	1082	2588	-1503	5086	2098	4428	-655	342	1267	0
25. Gross Capital Formation	2810	106330	30254	261102	19198	32964	14338	361	3767	90
26. Income	19317	71622	39080	186677	63029	123715	4039	523	9607	406
27. Profit	14412	43302	21075	59129	25046	80105	1454	112	2586	212

Table 2: Estimate of selected characteristics of factory sector by 3-digit industry group (NIC-2008) for each State/UT

Maharashtra

(Values in Rs. Lakh unless otherwise mentioned)

Characteristics	3-digit industry group: NIC-2008									
	162	170	181	182	191	192	201	202	203	210
1. Number of Factories (no.)	155	702	622	9	14	131	552	714	11	545
2. Factories in Operation (no.)	140	684	616	9	14	124	541	697	11	528
3. Fixed Capital	22389	458910	278730	20214	10942	980937	1069219	503048	309765	1223706
4. Physical Working Capital	14278	85198	73315	13900	3963	635379	318701	298541	90530	475353
5. Working Capital	12635	73735	-143717	9685	7374	292404	371877	321554	32922	657111
6. Invested Capital	36667	544108	352045	34114	14905	1616316	1387920	801589	400295	1699059
7. Gross Value of Addition to Fixed Capital	2061	224055	104826	5268	651	233059	154914	100678	7766	238639
8. Rent Paid for Fixed Assets	118	1785	6527	530	252	36055	7828	7226	1094	7193
9. Outstanding Loan	31697	121819	140552	2273	309	65478	401816	248484	12628	370904
10. Interest Paid	2124	11616	26557	2546	58	22497	71553	27495	10026	38076
11. Rent Received for Fixed Assets	21	994	2833	170	0	1345	3867	903	299	21534
12. Interest Received	54	828	1376	234	0	2197	1704	6554	759	5145
13. Gross Value of Plant & Machinery	24901	388212	213234	13095	10198	962765	1321078	589369	997454	1063571
14. Value of Product and By-Product	79819	500063	314907	69113	590	9140736	2055540	1704763	513129	2062681
15. Total Output	104914	536142	521673	91937	21619	9198853	2312662	1909972	520510	2506093
16. Fuels Consumed	4079	52092	14042	1175	1687	66852	149590	75081	49355	88409
17. Materials Consumed	57785	300775	260570	45615	516	5884919	1330145	1100584	340974	1014425
18. Total Inputs	89006	406852	384716	56140	14467	6103033	1797025	1458057	414953	1710914
19. Gross Value Added	15908	129290	136957	35797	7152	3095820	515637	451915	105557	795179
20. Depreciation	2320	23880	30804	1266	920	56379	120125	46599	38467	103926
21. Net Value Added	13588	105411	106153	34531	6232	3039441	395512	405316	67090	691253
22. Net Fixed Capital Formation	-924	90314	11831	3205	-226	61978	6554	26287	-32065	84286
23. Gross Fixed Capital Formation	1396	114194	42635	4471	694	118356	126679	72886	6402	188212
24. Addition in stock of	3377	10452	13532	-2149	1440	242297	220	30674	22592	60209
(a) Materials, Fuels etc.	2613	5958	14148	-2163	1440	117423	-5256	17199	12735	22619
(b) Semi Finished Goods	-90	4032	5	0	0	26386	952	7263	2853	33380
(c) Finished Goods	854	462	-621	14	0	98488	4524	6212	7004	4210
25. Gross Capital Formation	4774	124645	56167	2322	2134	360654	126899	103560	28995	248422
26. Income	11346	92010	73069	31455	5923	2980889	316132	370595	55970	645984
27. Profit	7177	61416	2809	23498	5395	2892765	177640	239493	22846	407518

Table 2: Estimate of selected characteristics of factory sector by 3-digit industry group (NIC-2008) for each State/UT

Maharashtra

(Values in Rs. Lakh unless otherwise mentioned)

Characteristics	3-digit industry group: NIC-2008									
	221	222	231	239	241	242	243	251	252	259
1. Number of Factories (no.)	314	829	68	621	438	194	430	613	6	1591
2. Factories in Operation (no.)	303	801	63	570	433	184	424	602	1	1549
3. Fixed Capital	233525	895803	82821	383958	2192790	232592	545461	204285	4711	517271
4. Physical Working Capital	90389	291080	20779	98825	827706	68138	181494	188756	578	268066
5. Working Capital	71212	461950	31338	89269	321667	81719	237083	80167	2001	141085
6. Invested Capital	323914	1186883	103600	482783	3020495	300730	726955	393042	5288	785337
7. Gross Value of Addition to Fixed Capital	57467	256376	6075	124596	326923	24966	118817	45915	1309	145048
8. Rent Paid for Fixed Assets	2420	6449	1109	5793	7368	331	1157	5248	53	5465
9. Outstanding Loan	69401	546392	39221	91610	1577993	74966	214734	255601	11911	254103
10. Interest Paid	9773	74510	3502	10546	221899	10306	24632	27767	0	41576
11. Rent Received for Fixed Assets	969	4842	35	3116	1466	170	510	5277	39	3798
12. Interest Received	351	7257	67	330	12152	744	1603	5736	0	2494
13. Gross Value of Plant & Machinery	209782	919070	125228	302772	2456546	309544	473378	123055	992	434302
14. Value of Product and By-Product	550166	1863590	127818	608954	5131316	826973	1084801	881395	21760	1047133
15. Total Output	590907	1966273	130618	701585	5410734	888796	1127885	980292	21763	1305931
16. Fuels Consumed	27636	89167	24011	54354	480112	40432	102292	16647	69	61047
17. Materials Consumed	344982	1268161	58938	265685	3911450	721733	666613	622266	12815	787087
18. Total Inputs	435148	1530980	93877	396799	4762168	827886	851183	762108	15895	1079260
19. Gross Value Added	155759	435293	36741	304786	648566	60910	276702	218184	5868	226671
20. Depreciation	17314	69933	8922	25523	161900	21710	35976	16667	185	58905
21. Net Value Added	138446	365360	27819	279263	486667	39200	240725	201516	5683	167766
22. Net Fixed Capital Formation	31984	79243	-6072	72351	72543	-11049	84615	26541	1123	30397
23. Gross Fixed Capital Formation	49298	149176	2850	97875	234442	10662	120591	43208	1309	89302
24. Addition in stock of	32696	54501	-242	7022	178615	16475	32080	25380	498	46170
(a) Materials, Fuels etc.	27229	34268	1893	648	126177	3597	27921	22469	93	43318
(b) Semi Finished Goods	3139	9243	492	-555	20864	6544	321	2971	405	1980
(c) Finished Goods	2328	10990	-2627	6929	31574	6334	3838	-60	0	872
25. Gross Capital Formation	81994	203677	2608	104897	413056	27137	152671	68588	1806	135472
26. Income	126253	284401	23209	262924	257400	28563	214936	168501	5630	120724
27. Profit	79910	191981	10207	212859	129634	6029	145669	72116	5314	1806

Table 2: Estimate of selected characteristics of factory sector by 3-digit industry group (NIC-2008) for each State/UT

Maharashtra

(Values in Rs. Lakh unless otherwise mentioned)

Characteristics	3-digit industry group: NIC-2008									
	261	262	263	264	265	266	267	271	272	273
1. Number of Factories (no.)	150	23	23	27	88	12	14	429	34	136
2. Factories in Operation (no.)	145	23	23	26	86	12	12	423	34	136
3. Fixed Capital	147679	16931	25564	247186	31367	178	68334	185355	26693	131204
4. Physical Working Capital	68441	6941	33539	122095	23918	1879	13011	138354	18521	65305
5. Working Capital	142552	-1003	6403	256974	42280	2784	12553	161274	6038	146077
6. Invested Capital	216120	23873	59103	369281	55286	2057	81346	323709	45214	196509
7. Gross Value of Addition to Fixed Capital	38070	1607	11695	3238	13301	17	17132	50152	3797	30214
8. Rent Paid for Fixed Assets	1430	230	396	1712	1806	28	464	4094	108	1370
9. Outstanding Loan	67302	5175	6945	409234	14334	129	2936	78732	12266	28649
10. Interest Paid	6631	342	2838	6217	2717	24	388	15182	4584	7449
11. Rent Received for Fixed Assets	302	49	0	0	85	0	0	253	24	365
12. Interest Received	246	49	54	766	221	0	0	1034	59	483
13. Gross Value of Plant & Machinery	177181	11117	23253	410492	16462	14	83042	110494	29356	132590
14. Value of Product and By-Product	452709	32590	175603	573414	126242	2757	113804	1029691	145402	434585
15. Total Output	486094	36145	177942	688973	195193	2819	118533	1182826	146957	518113
16. Fuels Consumed	10782	2164	1709	5068	1458	32	14613	11661	4468	9067
17. Materials Consumed	265513	21301	151237	412648	80156	2115	27744	697374	86355	270123
18. Total Inputs	329791	28580	163625	532767	124091	2461	49739	902413	99938	375302
19. Gross Value Added	156303	7565	14317	156206	71102	358	68794	280413	47019	142811
20. Depreciation	19999	1474	4571	28009	3591	24	5029	17152	2616	13266
21. Net Value Added	136304	6092	9747	128198	67511	334	63765	263262	44403	129544
22. Net Fixed Capital Formation	15105	-65	3956	-26913	5785	-7	1689	18411	-393	8575
23. Gross Fixed Capital Formation	35104	1409	8527	1096	9376	17	6718	35563	2223	21841
24. Addition in stock of	8215	-486	2291	26714	2407	383	418	10979	2531	4859
(a) Materials, Fuels etc.	4335	994	3145	27013	1941	436	-1629	8660	2057	4892
(b) Semi Finished Goods	2992	-710	-250	25	54	-162	2840	3134	150	1959
(c) Finished Goods	888	-770	-604	-324	412	109	-793	-815	324	-1992
25. Gross Capital Formation	43319	923	10817	27810	11783	401	7135	46543	4753	26700
26. Income	128243	5520	6513	120269	62988	281	62913	243986	39712	120725
27. Profit	89698	-715	-2346	105192	28464	102	58332	166059	31657	86431

Table 2: Estimate of selected characteristics of factory sector by 3-digit industry group (NIC-2008) for each State/UT

Maharashtra

(Values in Rs. Lakh unless otherwise mentioned)

Characteristics	3-digit industry group: NIC-2008									
	274	275	279	281	282	291	292	293	301	302
1. Number of Factories (no.)	76	99	192	873	809	35	79	812	5	24
2. Factories in Operation (no.)	76	99	187	854	784	35	68	800	5	19
3. Fixed Capital	31475	143204	24965	542907	599580	1291567	21882	825321	79430	12116
4. Physical Working Capital	7685	134418	21530	313627	443234	278633	14984	302659	113116	4165
5. Working Capital	2378	-40981	24149	287938	609973	-756706	13929	131514	153753	2837
6. Invested Capital	39161	277622	46495	856534	1042814	1570199	36866	1127980	192546	16281
7. Gross Value of Addition to Fixed Capital	4109	54505	6026	115400	156577	240065	8457	159803	17221	8304
8. Rent Paid for Fixed Assets	407	2205	482	12169	12261	5989	771	8922	3670	115
9. Outstanding Loan	45078	66039	18710	188262	779370	587110	11297	391282	210253	9528
10. Interest Paid	2061	7420	1923	29217	64979	60268	962	49379	9106	1091
11. Rent Received for Fixed Assets	142	527	65	1337	4312	4421	4	1972	0	58
12. Interest Received	15	321	29	3461	3048	3010	188	1309	0	31
13. Gross Value of Plant & Machinery	31811	223514	15949	526539	405099	1479018	17586	897819	23483	7536
14. Value of Product and By-Product	69701	710574	117932	1757968	1766420	2748604	82287	2044764	128618	27212
15. Total Output	72300	754116	141956	2100556	2111331	2911250	84873	2128154	128657	27711
16. Fuels Consumed	2178	5112	1923	32921	26723	38497	1768	70915	936	821
17. Materials Consumed	48188	522666	88269	1065060	1103588	2350036	60675	1354831	45822	19124
18. Total Inputs	57298	593048	114032	1464345	1621444	2684101	70500	1627431	55856	22465
19. Gross Value Added	15002	161068	27924	636211	489887	227149	14373	500723	72801	5246
20. Depreciation	2819	21400	2821	63255	52337	118082	2135	97245	918	561
21. Net Value Added	12183	139668	25104	572956	437551	109067	12239	403478	71883	4684
22. Net Fixed Capital Formation	-2404	11665	1818	14990	76343	37050	6058	17211	16303	7692
23. Gross Fixed Capital Formation	415	33065	4639	78246	128680	155132	8193	114455	17221	8254
24. Addition in stock of	-1508	35530	3797	-6592	-7404	-35633	2980	54064	60905	487
(a) Materials, Fuels etc.	-1401	25181	2465	-707	11281	-10066	1645	26046	29850	187
(b) Semi Finished Goods	-325	-1404	852	-4407	-5051	3871	470	25678	31052	472
(c) Finished Goods	218	11753	480	-1478	-13634	-29438	865	2340	3	-172
25. Gross Capital Formation	-1093	68596	8436	71653	121276	119498	11173	168519	78126	8741
26. Income	9715	130044	22699	531570	360311	42810	10506	345177	59107	3478
27. Profit	3458	109151	7498	330946	91419	-151285	3636	179398	46317	901

Table 2: Estimate of selected characteristics of factory sector by 3-digit industry group (NIC-2008) for each State/UT

Maharashtra

(Values in Rs. Lakh unless otherwise mentioned)

Characteristics	3-digit industry group: NIC-2008									
	303	309	310	321	322	323	324	325	329	331
1. Number of Factories (no.)	6	213	170	488	3	14	16	50	137	119
2. Factories in Operation (no.)	6	213	159	476	3	14	16	50	137	114
3. Fixed Capital	223	236235	66951	147338	2	193	676	7405	36288	94355
4. Physical Working Capital	133	96326	69147	659528	14	154	698	7592	16335	19960
5. Working Capital	134	58096	32099	563194	28	137	747	7846	3761	22457
6. Invested Capital	355	332561	136098	806866	15	347	1374	14997	52623	114314
7. Gross Value of Addition to Fixed Capital	150	53127	21840	17980	0	76	110	1795	4678	12466
8. Rent Paid for Fixed Assets	0	6303	2678	3513	1	2	9	169	844	3727
9. Outstanding Loan	102	123286	22510	267082	5	115	314	2540	10682	12401
10. Interest Paid	29	8073	5382	40363	3	7	60	378	1989	2116
11. Rent Received for Fixed Assets	0	1704	1444	513	7	0	21	31	155	226
12. Interest Received	0	884	215	2214	0	0	0	148	211	38
13. Gross Value of Plant & Machinery	0	253359	53590	58011	0	60	248	6638	47033	13815
14. Value of Product and By-Product	225	1654157	233940	1761369	28	860	2652	54843	82617	2048
15. Total Output	301	1677192	344665	2014718	32	911	2821	59907	104418	209259
16. Fuels Consumed	12	20953	9189	8768	1	60	128	698	1999	2477
17. Materials Consumed	28	1145557	130603	1480942	19	493	1481	19231	50184	20969
18. Total Inputs	198	1251438	278108	1790994	24	664	1824	27150	76297	148100
19. Gross Value Added	103	425754	66557	223724	8	247	997	32757	28121	61159
20. Depreciation	32	24399	7700	14475	0	16	110	969	2548	7972
21. Net Value Added	71	401355	58857	209249	9	231	886	31789	25573	53186
22. Net Fixed Capital Formation	118	20117	12205	-1994	0	60	-13	771	1856	343
23. Gross Fixed Capital Formation	150	44515	19905	12480	0	75	97	1739	4404	8315
24. Addition in stock of	-88	22238	1073	72022	-1	69	175	1075	3098	3191
(a) Materials, Fuels etc.	52	15292	-300	50239	-1	58	160	799	2061	3281
(b) Semi Finished Goods	-171	3961	-4512	7952	0	5	-1	-65	123	78
(c) Finished Goods	31	2985	5885	13831	0	6	16	341	914	-168
25. Gross Capital Formation	63	66753	20978	84502	-1	144	272	2814	7501	11507
26. Income	42	386979	50798	165373	5	221	817	31242	22739	47343
27. Profit	10	330887	1988	97507	-5	113	503	26705	11912	15688

Table 2: Estimate of selected characteristics of factory sector by 3-digit industry group (NIC-2008) for each State/UT

Maharashtra	<i>(Values in Rs. Lakh unless otherwise mentioned)</i>			
	3-digit industry group: NIC-2008			
Characteristics	332	382	581	Other
1. Number of Factories (no.)	5	12	13	662
2. Factories in Operation (no.)	5	12	12	654
3. Fixed Capital	364	17527	38096	1446469
4. Physical Working Capital	8	318	1286	163027
5. Working Capital	172	3258	7331	171895
6. Invested Capital	371	17845	39382	1609496
7. Gross Value of Addition to Fixed Capital	5	10840	561	374387
8. Rent Paid for Fixed Assets	11	88	58	18909
9. Outstanding Loan	187	10894	13072	1253736
10. Interest Paid	38	1385	1309	112645
11. Rent Received for Fixed Assets	0	0	4116	3925
12. Interest Received	0	36	0	1824
13. Gross Value of Plant & Machinery	370	6309	2078	1038901
14. Value of Product and By-Product	0	2300	20205	559003
15. Total Output	1900	10178	32044	1966065
16. Fuels Consumed	62	296	1266	205945
17. Materials Consumed	126	2598	20812	164747
18. Total Inputs	1631	4675	25006	1621557
19. Gross Value Added	269	5503	7038	344508
20. Depreciation	50	2644	1028	86977
21. Net Value Added	219	2860	6010	257532
22. Net Fixed Capital Formation	-45	-607	-482	101303
23. Gross Fixed Capital Formation	5	2037	546	188280
24. Addition in stock of	-3	188	-263	37496
(a) Materials, Fuels etc.	-3	117	-263	40269
(b) Semi Finished Goods	0	62	0	-2017
(c) Finished Goods	0	9	0	-756
25. Gross Capital Formation	2	2224	284	225775
26. Income	169	1386	4643	125977
27. Profit	33	159	3130	58818

Table 2: Estimate of selected characteristics of factory sector by 3-digit industry group (NIC-2008) for each State/UT

Characteristics	3-digit industry group: NIC-2008					
	All	103	106	161	239	Other
1. Number of Factories (no.)	85	5	7	12	46	15
2. Factories in Operation (no.)	75	5	6	8	43	13
3. Fixed Capital	3411	264	256	71	1221	1597
4. Physical Working Capital	3581	20	768	113	601	2078
5. Working Capital	3214	30	1156	26	473	1529
6. Invested Capital	6992	283	1025	184	1823	3677
7. Gross Value of Addition to Fixed Capital	334	2	14	14	295	8
8. Rent Paid for Fixed Assets	66	0	6	0	56	4
9. Outstanding Loan	2860	52	449	3	405	1951
10. Interest Paid	308	7	51	9	41	201
11. Rent Received for Fixed Assets	2	0	0	0	0	2
12. Interest Received	4	0	0	4	0	0
13. Gross Value of Plant & Machinery	1865	25	92	26	566	1157
14. Value of Product and By-Product	14407	124	5340	-13	3111	5844
15. Total Output	15224	136	5349	12	3744	5984
16. Fuels Consumed	1515	4	47	10	1317	137
17. Materials Consumed	10704	152	4871	35	1127	4518
18. Total Inputs	13370	161	5260	51	2609	5287
19. Gross Value Added	1854	-25	89	-39	1135	697
20. Depreciation	368	12	25	5	104	220
21. Net Value Added	1486	-39	63	-45	1030	477
22. Net Fixed Capital Formation	-40	-11	-11	9	186	-212
23. Gross Fixed Capital Formation	328	2	14	14	290	8
24. Addition in stock of	1748	0	268	11	124	1346
(a) Materials, Fuels etc.	1448	0	223	8	73	1144
(b) Semi Finished Goods	15	0	0	-14	26	4
(c) Finished Goods	285	0	45	17	25	198
25. Gross Capital Formation	2077	2	282	25	414	1354
26. Income	1112	-45	6	-54	933	273
27. Profit	-269	-68	-50	-67	-142	58

Table 2: Estimate of selected characteristics of factory sector by 3-digit industry group (NIC-2008) for each State/UT

Meghalaya

(Values in Rs. Lakh unless otherwise mentioned)

Characteristics	3-digit industry group: NIC-2008								
	All	106	107	181	202	222	239	241	Other
1. Number of Factories (no.)	100	6	8	3	9	4	18	34	18
2. Factories in Operation (no.)	94	6	8	3	8	4	18	31	16
3. Fixed Capital	149539	84	523	85	1048	1512	124443	18423	3421
4. Physical Working Capital	37186	320	135	30	758	587	20571	12292	2493
5. Working Capital	83788	296	772	110	1329	184	44177	32760	4161
6. Invested Capital	186725	403	659	115	1807	2100	145014	30715	5913
7. Gross Value of Addition to Fixed Capital	51121	9	68	26	95	5	47362	2868	688
8. Rent Paid for Fixed Assets	1385	1	9	7	85	5	1191	52	32
9. Outstanding Loan	91051	52	198	0	82	522	81670	8085	443
10. Interest Paid	3749	10	34	1	36	233	2028	1171	238
11. Rent Received for Fixed Assets	40	0	1	2	5	0	17	14	1
12. Interest Received	628	0	2	1	4	0	315	280	27
13. Gross Value of Plant & Machinery	70455	160	276	0	1080	911	45668	17071	5287
14. Value of Product and By-Product	215966	2983	2725	202	8530	2849	104664	77375	16640
15. Total Output	223506	2983	2745	702	8687	2852	106036	81306	18194
16. Fuels Consumed	35441	85	125	15	358	78	21073	13375	333
17. Materials Consumed	116387	2659	1572	328	4784	1967	34940	58062	12073
18. Total Inputs	166214	2867	1804	496	5636	2245	62095	75810	15260
19. Gross Value Added	57292	116	941	206	3051	607	43941	5496	2934
20. Depreciation	7988	10	50	18	127	138	5225	2087	333
21. Net Value Added	49303	105	890	188	2925	468	38716	3408	2602
22. Net Fixed Capital Formation	30530	-2	-52	8	-35	-112	27451	3444	-170
23. Gross Fixed Capital Formation	38518	8	-2	26	92	25	32675	5531	162
24. Addition in stock of	8755	37	-71	5	68	38	9061	-686	303
(a) Materials, Fuels etc.	7353	27	-43	5	51	-5	8112	-1160	367
(b) Semi Finished Goods	837	0	-2	0	20	28	604	192	-5
(c) Finished Goods	565	10	-26	0	-3	15	345	282	-59
25. Gross Capital Formation	47273	45	-73	31	159	63	41736	4845	466
26. Income	44169	93	847	180	2804	231	35498	2184	2331
27. Profit	36864	41	735	47	2316	54	31331	901	1438

Table 2: Estimate of selected characteristics of factory sector by 3-digit industry group (NIC-2008) for each State/UT

Nagaland

(Values in Rs. Lakh unless otherwise mentioned)

Characteristics	3-digit industry group: NIC-2008						
	All	106	161	162	181	239	Other
1. Number of Factories (no.)	90	13	19	8	10	27	13
2. Factories in Operation (no.)	85	12	19	8	9	25	12
3. Fixed Capital	24107	164	96	23675	18	88	66
4. Physical Working Capital	9410	670	34	8022	0	95	588
5. Working Capital	13524	841	59	12013	5	116	490
6. Invested Capital	33518	834	130	31698	18	183	656
7. Gross Value of Addition to Fixed Capital	9300	18	8	9270	1	1	3
8. Rent Paid for Fixed Assets	51	3	14	3	5	19	9
9. Outstanding Loan	609	375	0	215	1	11	8
10. Interest Paid	97	87	0	0	0	1	10
11. Rent Received for Fixed Assets	5	5	0	0	0	0	0
12. Interest Received	11	2	0	6	0	0	3
13. Gross Value of Plant & Machinery	157	156	0	0	1	0	0
14. Value of Product and By-Product	28413	4174	378	22614	13	728	506
15. Total Output	28850	4268	480	22644	56	728	673
16. Fuels Consumed	420	74	21	148	2	151	22
17. Materials Consumed	13355	3762	288	8817	11	170	308
18. Total Inputs	15149	3909	328	10101	16	343	452
19. Gross Value Added	13701	359	152	12543	40	385	221
20. Depreciation	99	27	11	40	3	9	10
21. Net Value Added	13602	332	141	12503	37	376	213
22. Net Fixed Capital Formation	8075	-6	3	8095	-2	-8	-8
23. Gross Fixed Capital Formation	8173	21	14	8135	1	1	2
24. Addition in stock of	246	154	5	-65	0	-27	179
(a) Materials, Fuels etc.	955	52	3	874	0	1	25
(b) Semi Finished Goods	-822	0	0	-969	0	-1	148
(c) Finished Goods	113	102	2	30	0	-27	6
25. Gross Capital Formation	8418	174	18	8070	1	-26	182
26. Income	13454	243	127	12499	32	356	197
27. Profit	12573	194	66	11961	19	188	144

Table 2: Estimate of selected characteristics of factory sector by 3-digit industry group (NIC-2008) for each State/UT

Odisha

(Values in Rs. Lakh unless otherwise mentioned)

Characteristics	3-digit industry group: NIC-2008									
	All	102	104	105	106	107	108	110	120	131
1. Number of Factories (no.)	2052	15	17	22	509	66	10	36	67	20
2. Factories in Operation (no.)	1980	15	17	22	487	63	10	31	67	19
3. Fixed Capital	9272234	4078	12855	5923	40791	23864	790	49641	240	4739
4. Physical Working Capital	1290533	5480	5458	3015	22421	8444	2390	11044	1509	3065
5. Working Capital	1246121	4282	3240	391	17075	6116	4712	-4138	1228	3036
6. Invested Capital	10562767	9559	18314	8938	63212	32308	3180	60685	1749	7804
7. Gross Value of Addition to Fixed Capital	2882175	352	6748	1371	6296	971	416	15091	71	547
8. Rent Paid for Fixed Assets	18062	60	84	64	332	80	47	503	26	3
9. Outstanding Loan	7123732	2033	751	2254	22881	7456	0	15106	471	9863
10. Interest Paid	248907	769	353	241	4767	938	23	1473	27	479
11. Rent Received for Fixed Assets	2842	1	0	2	51	39	0	53	1	0
12. Interest Received	17916	151	5	14	208	71	29	42	0	6
13. Gross Value of Plant & Machinery	5838072	3066	14809	5328	28478	15360	309	27536	0	5850
14. Value of Product and By-Product	5764422	34274	24472	47833	107399	45949	22797	68896	7215	8524
15. Total Output	6566234	39686	26558	50142	142015	50896	24922	75863	8719	10529
16. Fuels Consumed	595578	236	495	981	6722	1766	211	4176	61	614
17. Materials Consumed	3362363	32756	21901	40578	101488	33712	21982	38890	2934	6462
18. Total Inputs	4771268	35711	24170	46237	123065	42087	22819	58935	5512	8979
19. Gross Value Added	1794966	3975	2388	3905	18950	8809	2103	16928	3207	1550
20. Depreciation	314992	494	1603	760	3963	1186	104	5136	31	469
21. Net Value Added	1479974	3482	784	3145	14987	7623	1999	11792	3175	1081
22. Net Fixed Capital Formation	2171395	-143	4918	287	1987	1924	312	9486	39	77
23. Gross Fixed Capital Formation	2486387	351	6521	1047	5950	3110	416	14622	70	545
24. Addition in stock of	89783	-340	780	1218	-884	1394	243	1571	580	337
(a) Materials, Fuels etc.	85716	-29	-42	1047	-710	553	183	1189	433	676
(b) Semi Finished Goods	6178	0	76	149	-274	489	0	101	-4	5
(c) Finished Goods	-2111	-311	746	22	100	352	60	281	151	-344
25. Gross Capital Formation	2576169	11	7301	2266	5067	4503	659	16193	650	883
26. Income	1213005	2653	346	2840	9888	6604	1929	9816	3122	600
27. Profit	826969	1260	-278	848	3532	3852	1550	5046	1412	-414

Table 2: Estimate of selected characteristics of factory sector by 3-digit industry group (NIC-2008) for each State/UT

Odisha

(Values in Rs. Lakh unless otherwise mentioned)

Characteristics	3-digit industry group: NIC-2008									
	139	161	162	170	181	191	192	201	202	210
1. Number of Factories (no.)	16	58	14	36	8	37	4	40	31	17
2. Factories in Operation (no.)	15	52	14	36	6	32	4	39	31	17
3. Fixed Capital	1809	221	2645	118579	1071	14112	1799	292569	2639	839
4. Physical Working Capital	2631	196	3008	16291	596	8801	668	82292	3592	409
5. Working Capital	1240	256	574	28913	821	959	611	40030	4325	140
6. Invested Capital	4440	417	5653	134870	1667	22913	2467	374861	6232	1248
7. Gross Value of Addition to Fixed Capital	155	8	778	13152	563	3217	0	44014	1259	60
8. Rent Paid for Fixed Assets	28	0	110	249	121	247	9	1806	67	4
9. Outstanding Loan	2536	0	1606	54461	53	1681	0	5152	389	984
10. Interest Paid	276	0	11	6816	89	943	0	31284	398	95
11. Rent Received for Fixed Assets	18	0	0	13	0	1	0	27	12	0
12. Interest Received	1	0	11	1229	0	28	0	6420	1	5
13. Gross Value of Plant & Machinery	2648	0	7579	158823	356	8993	4392	359770	2725	815
14. Value of Product and By-Product	8562	477	7434	128377	5671	32076	36699	492309	29471	3156
15. Total Output	10769	925	7822	134616	12682	40055	36752	569612	32856	3292
16. Fuels Consumed	346	32	1042	12214	108	665	144	15469	345	122
17. Materials Consumed	8618	397	3560	70894	8540	26483	33110	375068	22591	2302
18. Total Inputs	11369	493	5929	95083	10079	32251	34165	458353	27280	2644
19. Gross Value Added	-600	432	1893	39533	2603	7804	2587	111259	5576	648
20. Depreciation	287	14	135	9169	127	1283	361	27080	282	104
21. Net Value Added	-886	418	1758	30364	2475	6521	2226	84179	5294	544
22. Net Fixed Capital Formation	-140	-6	313	-621	-181	1826	-361	-8848	428	-44
23. Gross Fixed Capital Formation	147	8	448	8548	-54	3109	0	18233	710	60
24. Addition in stock of	354	-49	189	-1468	-161	-3704	90	-6418	172	-69
(a) Materials, Fuels etc.	492	-49	2	338	-161	-1313	51	-86	38	6
(b) Semi Finished Goods	40	0	-2	-3	0	-3	0	711	-5	-21
(c) Finished Goods	-178	0	189	-1803	0	-2388	39	-7043	139	-54
25. Gross Capital Formation	502	-42	637	7081	-215	-596	90	11815	883	-10
26. Income	-1190	418	1636	23299	2265	5331	2216	51088	4830	444
27. Profit	-2088	317	647	14473	1135	4192	1249	34465	3297	157

Table 2: Estimate of selected characteristics of factory sector by 3-digit industry group (NIC-2008) for each State/UT

Odisha

(Values in Rs. Lakh unless otherwise mentioned)

Characteristics	3-digit industry group: NIC-2008									
	221	222	239	241	242	243	251	259	271	273
1. Number of Factories (no.)	19	37	361	273	38	26	47	49	15	18
2. Factories in Operation (no.)	18	37	349	273	38	26	37	49	15	18
3. Fixed Capital	48451	3967	218664	5113234	3235887	3752	7135	831	538	7464
4. Physical Working Capital	28176	2694	69945	784198	182681	3864	6240	2076	82	5887
5. Working Capital	36458	403	76160	249596	734596	3389	5889	1308	-49	7342
6. Invested Capital	76627	6661	288608	5897432	3418568	7616	13375	2907	620	13351
7. Gross Value of Addition to Fixed Capital	13823	1155	66215	1314385	1355505	413	1202	206	47	1321
8. Rent Paid for Fixed Assets	27	47	1490	6294	5591	7	29	3	25	20
9. Outstanding Loan	16529	2074	91694	4020563	2817064	4959	1566	681	224	2321
10. Interest Paid	4811	335	10812	154140	22584	863	1569	146	50	1600
11. Rent Received for Fixed Assets	0	63	353	1490	506	40	8	15	0	2
12. Interest Received	22	42	560	8010	396	30	4	3	0	13
13. Gross Value of Plant & Machinery	68451	5348	232933	2663681	2160702	3802	7016	64	376	7337
14. Value of Product and By-Product	122632	21671	637325	2774368	890021	16108	13451	8498	6192	75886
15. Total Output	128335	22749	698546	3162468	951243	16982	37705	9330	7468	76128
16. Fuels Consumed	6496	1022	49247	275604	211412	1251	469	160	75	877
17. Materials Consumed	101105	16917	176983	1737239	321053	12342	10642	7486	6419	68103
18. Total Inputs	114079	19513	302517	2387468	626099	15127	34015	8357	6840	72328
19. Gross Value Added	14256	3236	396029	775000	325144	1855	3690	973	628	3800
20. Depreciation	3209	470	20898	162198	70431	494	510	89	45	761
21. Net Value Added	11047	2766	375132	612802	254714	1362	3179	884	582	3040
22. Net Fixed Capital Formation	10224	346	-11253	1189132	956170	-81	652	116	1	513
23. Gross Fixed Capital Formation	13433	816	9645	1351330	1026600	412	1163	204	47	1273
24. Addition in stock of	7706	317	7785	57832	24316	99	-425	333	-15	2112
(a) Materials, Fuels etc.	7240	37	2088	42987	29226	476	44	-111	-22	1684
(b) Semi Finished Goods	75	-43	1960	13423	-6262	-644	-396	-82	4	392
(c) Finished Goods	391	323	3737	1422	1352	267	-73	526	3	36
25. Gross Capital Formation	21139	1132	17430	1409161	1050916	512	738	537	31	3386
26. Income	6210	2384	362830	452368	226539	492	1581	735	507	1420
27. Profit	779	505	336343	269918	123469	-474	565	492	316	312

Table 2: Estimate of selected characteristics of factory sector by 3-digit industry group (NIC-2008) for each State/UT

Odisha

(Values in Rs. Lakh unless otherwise mentioned)

Characteristics	3-digit industry group: NIC-2008							
	279	281	282	293	310	331	581	Other
1. Number of Factories (no.)	3	11	17	5	16	10	3	83
2. Factories in Operation (no.)	3	9	17	5	16	10	3	83
3. Fixed Capital	93	551	3085	3436	1292	21637	51	22963
4. Physical Working Capital	119	572	1013	725	573	14408	28	5943
5. Working Capital	49	239	1879	510	295	8194	-70	6119
6. Invested Capital	211	1123	4098	4162	1865	36045	79	28903
7. Gross Value of Addition to Fixed Capital	7	113	827	206	256	12715	4	18708
8. Rent Paid for Fixed Assets	0	22	12	0	7	399	2	243
9. Outstanding Loan	49	450	429	1282	321	20881	130	14840
10. Interest Paid	14	113	94	269	81	801	0	1641
11. Rent Received for Fixed Assets	0	1	20	3	0	36	0	89
12. Interest Received	0	310	72	0	1	33	0	197
13. Gross Value of Plant & Machinery	45	97	5296	2886	946	18485	123	13646
14. Value of Product and By-Product	91	5312	4954	8948	9717	46885	143	10628
15. Total Output	216	5930	6294	10612	9730	51372	268	92146
16. Fuels Consumed	6	56	139	211	380	1218	9	1202
17. Materials Consumed	121	4466	4082	1350	5341	26893	117	9438
18. Total Inputs	164	5153	4987	1688	6369	37739	230	83437
19. Gross Value Added	52	777	1307	8924	3361	13633	38	8709
20. Depreciation	6	58	417	143	143	1105	4	1423
21. Net Value Added	46	719	889	8781	3218	12527	34	7288
22. Net Fixed Capital Formation	1	53	212	129	113	11228	0	2587
23. Gross Fixed Capital Formation	7	111	629	272	256	12332	4	4010
24. Addition in stock of	39	-43	-38	60	-79	-4290	6	231
(a) Materials, Fuels etc.	38	-60	-32	107	-220	-727	6	339
(b) Semi Finished Goods	0	-7	-15	0	36	-3522	0	-2
(c) Finished Goods	1	24	9	-47	105	-41	0	-106
25. Gross Capital Formation	47	68	591	332	177	8043	10	4241
26. Income	32	585	783	8512	3130	11328	32	5403
27. Profit	3	341	101	8301	2800	6367	-125	2305

Table 2: Estimate of selected characteristics of factory sector by 3-digit industry group (NIC-2008) for each State/UT

Puducherry

(Values in Rs. Lakh unless otherwise mentioned)

Characteristics	3-digit industry group: NIC-2008									
	All	104	105	106	107	110	131	141	151	152
1. Number of Factories (no.)	671	5	3	25	10	10	25	4	7	21
2. Factories in Operation (no.)	656	5	3	25	10	10	25	4	7	21
3. Fixed Capital	294558	2700	694	2238	7444	7627	25609	235	701	17403
4. Physical Working Capital	214187	7281	241	3393	4968	4595	4685	114	827	1244
5. Working Capital	245370	7120	-316	1664	2893	6305	-1830	319	715	10457
6. Invested Capital	508746	9981	935	5631	12412	12222	30294	349	1527	18647
7. Gross Value of Addition to Fixed Capital	55763	1277	145	270	723	1116	2030	39	162	4318
8. Rent Paid for Fixed Assets	6184	448	15	64	129	29	29	17	545	373
9. Outstanding Loan	146412	79	518	1037	1783	3087	7282	1826	101	271
10. Interest Paid	25310	59	164	439	357	791	2007	6	7	1294
11. Rent Received for Fixed Assets	721	48	0	2	2	0	1	0	0	192
12. Interest Received	1609	6	2	9	0	4	31	0	0	1
13. Gross Value of Plant & Machinery	291813	4248	678	1852	7509	6318	18056	37	26	11485
14. Value of Product and By-Product	1420575	37512	7479	21338	40649	21132	17869	370	7690	5536
15. Total Output	1636966	38818	7925	24370	41794	25087	18789	442	7936	20965
16. Fuels Consumed	54015	755	213	390	732	364	1627	9	94	167
17. Materials Consumed	1021705	39410	6053	18858	26104	11236	11972	133	4139	5819
18. Total Inputs	1222833	44025	6720	22466	27855	17051	15494	253	5392	14232
19. Gross Value Added	414133	-5207	1205	1904	13939	8036	3295	189	2544	6733
20. Depreciation	29589	706	111	232	653	563	1211	14	55	2056
21. Net Value Added	384544	-5913	1095	1672	13287	7473	2084	175	2489	4677
22. Net Fixed Capital Formation	12796	88	35	14	-290	315	608	24	83	-4193
23. Gross Fixed Capital Formation	42385	794	145	246	363	878	1819	39	138	-2137
24. Addition in stock of	22057	3462	84	564	130	860	-146	34	-32	554
(a) Materials, Fuels etc.	12075	1931	50	694	-636	410	-23	27	368	327
(b) Semi Finished Goods	5622	40	0	-24	86	60	517	0	-34	0
(c) Finished Goods	4360	1491	34	-106	680	390	-640	7	-366	227
25. Gross Capital Formation	64442	4256	229	811	492	1738	1673	74	107	-1583
26. Income	353050	-6420	915	1169	12801	6653	48	151	1937	3010
27. Profit	270803	-6831	13	500	10189	5643	-8462	-70	767	-1620

Table 2: Estimate of selected characteristics of factory sector by 3-digit industry group (NIC-2008) for each State/UT

Puducherry

(Values in Rs. Lakh unless otherwise mentioned)

Characteristics	3-digit industry group: NIC-2008									
	162	170	181	201	202	210	221	222	239	241
1. Number of Factories (no.)	6	57	10	46	49	27	11	105	21	30
2. Factories in Operation (no.)	5	57	10	36	49	27	11	104	21	30
3. Fixed Capital	616	9961	2287	11806	17061	15363	14192	9853	54183	13132
4. Physical Working Capital	1198	11547	2532	2473	14425	8000	10718	4666	14024	20295
5. Working Capital	1932	-4229	2514	710	29365	14153	25859	6657	11063	11625
6. Invested Capital	1814	21508	4819	14279	31485	23363	24910	14519	68206	33427
7. Gross Value of Addition to Fixed Capital	388	795	1367	1363	3173	3308	6847	1279	4603	2072
8. Rent Paid for Fixed Assets	5	37	240	39	301	203	172	354	334	389
9. Outstanding Loan	2119	9026	350	2185	10280	5635	15607	4764	22820	18617
10. Interest Paid	71	1828	42	706	288	1663	1853	910	3352	1171
11. Rent Received for Fixed Assets	3	35	0	67	0	0	2	0	251	70
12. Interest Received	8	24	1	49	787	19	180	13	39	149
13. Gross Value of Plant & Machinery	318	9582	980	16450	18351	13730	12385	7869	68094	1371
14. Value of Product and By-Product	4503	36199	5596	23954	123664	73059	27184	37082	60756	153761
15. Total Output	4572	38158	10399	24917	125481	74349	115275	39241	62319	158865
16. Fuels Consumed	98	2335	133	4806	3044	2710	750	2212	10848	17819
17. Materials Consumed	4018	26000	6223	13199	81030	47201	85747	24665	28893	122130
18. Total Inputs	4227	30613	8075	20695	90597	54010	101047	29935	46649	147581
19. Gross Value Added	345	7545	2324	4222	34884	20339	14228	9306	15670	11284
20. Depreciation	62	1072	329	1430	1541	2014	1026	1089	4108	586
21. Net Value Added	283	6473	1995	2791	33345	18325	13202	8217	11562	10698
22. Net Fixed Capital Formation	327	-281	1031	-619	1003	1059	5635	76	-370	692
23. Gross Fixed Capital Formation	388	791	1360	811	2543	3073	6660	1165	3738	1278
24. Addition in stock of	606	1655	2181	-318	2360	1093	4909	807	-768	118
(a) Materials, Fuels etc.	639	1327	2156	-196	2698	-266	-156	714	-1098	-650
(b) Semi Finished Goods	-82	70	44	-54	-1245	1587	4488	22	363	25
(c) Finished Goods	49	258	-19	-68	907	-228	577	71	-33	743
25. Gross Capital Formation	994	2445	3541	494	4903	4167	11570	1972	2970	1397
26. Income	206	4607	1713	2047	32755	16459	11177	6953	7876	9139
27. Profit	110	2778	514	617	27705	12785	7360	3850	3630	5645

Table 2: Estimate of selected characteristics of factory sector by 3-digit industry group (NIC-2008) for each State/UT

Puducherry

(Values in Rs. Lakh unless otherwise mentioned)

Characteristics	3-digit industry group: NIC-2008									
	242	243	251	259	261	262	263	264	267	271
1. Number of Factories (no.)	3	5	12	37	8	6	4	4	3	16
2. Factories in Operation (no.)	3	5	11	37	8	6	3	4	2	16
3. Fixed Capital	620	448	7325	1848	15731	2821	707	643	2447	1429
4. Physical Working Capital	89	1160	11866	1128	4994	28792	1000	916	238	2538
5. Working Capital	-70	1124	6547	1512	9060	44460	3117	1321	766	7663
6. Invested Capital	709	1608	19190	2976	20726	31613	1707	1559	2685	3967
7. Gross Value of Addition to Fixed Capital	299	20	2621	429	5463	214	119	500	903	301
8. Rent Paid for Fixed Assets	13	3	182	44	38	516	138	74	6	87
9. Outstanding Loan	449	585	655	248	15985	0	274	1027	6	1598
10. Interest Paid	46	119	899	154	1099	0	2737	102	26	120
11. Rent Received for Fixed Assets	0	0	3	0	0	0	0	0	3	0
12. Interest Received	0	26	35	9	1	0	0	5	10	0
13. Gross Value of Plant & Machinery	619	468	5897	1326	18499	1691	648	66	2175	887
14. Value of Product and By-Product	2222	2243	58392	10262	47246	215544	9288	2693	3397	41920
15. Total Output	2252	2596	68682	10856	58370	226238	9289	4038	3473	42742
16. Fuels Consumed	127	307	474	94	248	256	39	16	87	49
17. Materials Consumed	1588	1756	44922	5871	43987	132360	4843	2086	1322	24756
18. Total Inputs	1839	2403	58117	6979	48964	147127	5974	2686	1708	25558
19. Gross Value Added	413	193	10565	3877	9406	79111	3315	1352	1765	17184
20. Depreciation	77	58	506	265	1915	233	164	18	258	186
21. Net Value Added	336	135	10059	3612	7491	78877	3152	1335	1507	16998
22. Net Fixed Capital Formation	222	-36	1955	160	3546	75	-45	482	643	114
23. Gross Fixed Capital Formation	299	23	2461	425	5462	308	119	500	901	300
24. Addition in stock of	16	301	-939	153	1885	161	-1272	316	-123	279
(a) Materials, Fuels etc.	-18	58	-791	53	1378	319	-719	184	-123	233
(b) Semi Finished Goods	22	76	-270	-8	123	565	-67	148	0	48
(c) Finished Goods	12	167	122	108	384	-723	-486	-16	0	-2
25. Gross Capital Formation	316	323	1521	579	7348	469	-1153	817	778	579
26. Income	277	13	8979	3415	6354	78361	277	1158	1475	16791
27. Profit	65	-157	5385	2250	5228	70817	-143	470	1039	15904

Table 2: Estimate of selected characteristics of factory sector by 3-digit industry group (NIC-2008) for each State/UT

Puducherry

(Values in Rs. Lakh unless otherwise mentioned)

Characteristics	3-digit industry group: NIC-2008									
	273	275	279	281	282	293	309	310	325	329
1. Number of Factories (no.)	7	6	4	9	9	10	7	5	6	22
2. Factories in Operation (no.)	7	6	4	9	9	10	7	5	6	22
3. Fixed Capital	5635	3766	676	3857	6528	10975	1760	5715	1835	2913
4. Physical Working Capital	2387	911	1066	11283	12734	6013	466	2510	2443	1313
5. Working Capital	-3185	-852	-429	22647	7741	5803	742	1158	3553	2478
6. Invested Capital	8022	4677	1742	15140	19262	16988	2226	8225	4279	4226
7. Gross Value of Addition to Fixed Capital	1120	240	11	992	1483	2081	74	927	292	535
8. Rent Paid for Fixed Assets	7	14	8	670	376	3	11	6	11	74
9. Outstanding Loan	2888	0	1532	8693	697	1906	215	19	1496	0
10. Interest Paid	434	281	33	759	22	46	37	1097	110	46
11. Rent Received for Fixed Assets	0	1	0	1	12	0	0	0	1	27
12. Interest Received	16	20	0	1	0	50	2	0	0	0
13. Gross Value of Plant & Machinery	1526	2328	49	4684	12455	15855	3225	10765	2830	3170
14. Value of Product and By-Product	22176	10767	3626	42412	128702	55720	4736	20794	5926	6261
15. Total Output	22802	11394	5829	54623	140056	56039	5102	20923	5991	7322
16. Fuels Consumed	304	299	20	244	172	520	217	916	89	254
17. Materials Consumed	18061	8255	3978	31108	51821	39258	2418	17762	3569	3528
18. Total Inputs	19245	9023	5337	40646	57315	42248	3251	20371	4121	4544
19. Gross Value Added	3557	2371	492	13977	82741	13791	1851	552	1870	2778
20. Depreciation	157	357	155	708	2148	1570	257	437	234	349
21. Net Value Added	3399	2013	337	13269	80593	12220	1593	115	1636	2430
22. Net Fixed Capital Formation	241	-150	-151	148	-670	357	-189	409	39	25
23. Gross Fixed Capital Formation	398	207	4	856	1478	1926	68	846	273	374
24. Addition in stock of	650	-535	185	1738	-1150	1332	19	-267	362	43
(a) Materials, Fuels etc.	559	-352	40	1954	-569	737	4	329	64	7
(b) Semi Finished Goods	0	-35	20	-65	-1345	369	15	-235	115	270
(c) Finished Goods	91	-148	125	-151	764	226	0	-361	183	-234
25. Gross Capital Formation	1048	-327	190	2594	329	3259	87	579	635	417
26. Income	2958	1718	296	11840	80195	12172	1545	-988	1515	2309
27. Profit	2590	1043	176	6020	77722	8938	1017	-1921	978	1580

Table 2: Estimate of selected characteristics of factory sector by 3-digit industry group (NIC-2008) for each State/UT

Characteristics	<i>(Values in Rs. Lakh unless otherwise mentioned)</i>	
	3-digit industry group: NIC-2008	
	331	Other
1. Number of Factories (no.)	4	12
2. Factories in Operation (no.)	4	12
3. Fixed Capital	1955	1821
4. Physical Working Capital	1474	1640
5. Working Capital	-1177	4415
6. Invested Capital	3429	3461
7. Gross Value of Addition to Fixed Capital	1640	223
8. Rent Paid for Fixed Assets	127	54
9. Outstanding Loan	446	307
10. Interest Paid	79	53
11. Rent Received for Fixed Assets	0	0
12. Interest Received	105	6
13. Gross Value of Plant & Machinery	2259	1052
14. Value of Product and By-Product	12218	8699
15. Total Output	16889	21758
16. Fuels Consumed	114	63
17. Materials Consumed	10423	5201
18. Total Inputs	12885	15578
19. Gross Value Added	4004	6180
20. Depreciation	461	218
21. Net Value Added	3543	5963
22. Net Fixed Capital Formation	388	-4
23. Gross Fixed Capital Formation	849	213
24. Addition in stock of	507	239
(a) Materials, Fuels etc.	285	125
(b) Semi Finished Goods	-4	16
(c) Finished Goods	226	98
25. Gross Capital Formation	1355	451
26. Income	3337	5855
27. Profit	2044	4636

Table 2: Estimate of selected characteristics of factory sector by 3-digit industry group (NIC-2008) for each State/UT

Punjab

(Values in Rs. Lakh unless otherwise mentioned)

Characteristics	3-digit industry group: NIC-2008									
	All	016	101	103	104	105	106	107	108	110
1. Number of Factories (no.)	10262	128	7	133	97	41	1810	84	37	76
2. Factories in Operation (no.)	10035	117	7	133	91	41	1710	73	37	70
3. Fixed Capital	2610606	4220	16700	67880	35677	8313	100568	68213	2113	99706
4. Physical Working Capital	2232343	19477	4052	19089	69656	21546	393865	65360	5971	26901
5. Working Capital	1541938	10127	5933	7328	30097	-991	234749	30785	6136	7424
6. Invested Capital	4842949	23697	20752	86970	105333	29860	494433	133574	8083	126607
7. Gross Value of Addition to Fixed Capital	530970	432	864	8804	11297	1860	24172	15489	685	15977
8. Rent Paid for Fixed Assets	27705	134	22	1599	198	420	1341	267	59	7738
9. Outstanding Loan	2061372	9901	5398	64077	27883	9646	260295	55832	3021	29395
10. Interest Paid	292001	1984	461	6966	7776	2156	28827	7734	460	4326
11. Rent Received for Fixed Assets	5189	29	0	6	107	105	350	95	6	2360
12. Interest Received	15523	323	4	1	603	104	1180	63	3	527
13. Gross Value of Plant & Machinery	2506149	93	12449	42318	35810	13743	28162	77098	940	84292
14. Value of Product and By-Product	10163443	73492	80705	21102	335797	167366	764693	186976	50155	194681
15. Total Output	11754534	127089	91596	46606	384372	179361	1043146	196708	52193	226849
16. Fuels Consumed	737537	1286	1721	5091	13141	5486	25468	12314	1440	14555
17. Materials Consumed	7667006	73062	75353	17041	291826	140544	700313	133136	44228	139193
18. Total Inputs	10032890	127303	82534	51395	356526	163237	967762	160492	47611	192995
19. Gross Value Added	1721644	-214	9062	-4789	27846	16124	75384	36216	4582	33854
20. Depreciation	248024	443	1265	4685	3285	982	11765	4747	237	9214
21. Net Value Added	1473619	-657	7796	-9474	24560	15142	63619	31468	4345	24640
22. Net Fixed Capital Formation	173987	-98	-2324	3313	4322	695	11040	9228	331	2079
23. Gross Fixed Capital Formation	422011	345	-1058	7998	7607	1676	22805	13976	568	11293
24. Addition in stock of	399381	7451	1417	-1549	19883	2412	100856	-10657	1486	-13916
(a) Materials, Fuels etc.	261132	-2535	-29	-1087	13256	-653	73137	2019	1241	-14814
(b) Semi Finished Goods	73372	0	234	-1856	-193	-70	70	387	109	728
(c) Finished Goods	64877	9986	1212	1394	6820	3135	27649	-13063	136	170
25. Gross Capital Formation	821393	7796	360	6449	27490	4088	123661	3319	2053	-2623
26. Income	1153913	-2776	7313	-18038	16587	12565	33452	23467	3826	12577
27. Profit	602477	-4261	6272	-22646	11749	4410	9351	5230	1602	564

Table 2: Estimate of selected characteristics of factory sector by 3-digit industry group (NIC-2008) for each State/UT

Punjab

(Values in Rs. Lakh unless otherwise mentioned)

Characteristics	3-digit industry group: NIC-2008									
	131	139	141	143	151	152	161	162	170	181
1. Number of Factories (no.)	467	223	70	514	37	56	38	117	202	58
2. Factories in Operation (no.)	462	223	70	498	37	56	38	117	202	58
3. Fixed Capital	712526	89014	19748	83512	3472	21017	158	4735	203953	6348
4. Physical Working Capital	369342	46970	25295	103814	4943	13675	704	5539	46033	1871
5. Working Capital	222119	39664	20509	73072	1543	2000	360	3224	19781	3906
6. Invested Capital	1081869	135984	45043	187325	8414	34692	862	10274	249986	8219
7. Gross Value of Addition to Fixed Capital	100502	30457	6102	24357	551	4690	5	442	36390	861
8. Rent Paid for Fixed Assets	1382	381	448	1985	20	148	9	7	442	203
9. Outstanding Loan	512982	59206	7803	74042	1752	3341	203	3689	246940	1932
10. Interest Paid	64755	6451	2668	14131	428	290	53	437	16862	156
11. Rent Received for Fixed Assets	341	76	15	148	8	1	0	35	28	0
12. Interest Received	1727	306	87	670	9	22	1	11	875	0
13. Gross Value of Plant & Machinery	871897	63284	11848	44226	1865	36948	0	2061	215593	8014
14. Value of Product and By-Product	1497327	205218	108606	418733	16070	137826	347	13281	315644	3641
15. Total Output	1694088	215402	121930	440651	18091	138734	1646	13911	325277	10697
16. Fuels Consumed	153439	13659	1571	11378	572	6168	23	1082	56327	494
17. Materials Consumed	1145939	140282	96550	307224	13892	110735	412	9123	198566	8584
18. Total Inputs	1463105	176828	110468	371175	16246	123529	1501	11027	274028	16532
19. Gross Value Added	230983	38574	11462	69476	1845	15205	145	2884	51249	-5835
20. Depreciation	71539	8716	1285	9393	390	3729	20	483	16198	1004
21. Net Value Added	159443	29859	10176	60083	1456	11476	125	2400	35052	-6839
22. Net Fixed Capital Formation	5783	19481	4295	2191	-31	281	-25	-100	4185	-430
23. Gross Fixed Capital Formation	77322	28197	5580	11584	359	4010	-5	383	20382	573
24. Addition in stock of	119273	9426	4136	19409	552	1826	72	1006	11745	332
(a) Materials, Fuels etc.	98288	5277	2445	3548	111	1395	88	695	10312	82
(b) Semi Finished Goods	8883	2847	828	5963	240	245	0	83	-200	-16
(c) Finished Goods	12102	1302	863	9898	201	186	-16	228	1633	266
25. Gross Capital Formation	196595	37623	9715	30994	910	5835	67	1389	32128	905
26. Income	93306	23027	7060	43967	1007	11037	63	1955	17748	-7199
27. Profit	14024	9451	476	10165	250	2387	-9	783	1496	-10144

Table 2: Estimate of selected characteristics of factory sector by 3-digit industry group (NIC-2008) for each State/UT

Punjab

(Values in Rs. Lakh unless otherwise mentioned)

Characteristics	3-digit industry group: NIC-2008									
	191	192	201	202	203	210	221	222	231	239
1. Number of Factories (no.)	13	3	91	73	4	54	139	103	5	1705
2. Factories in Operation (no.)	13	3	89	73	4	49	139	103	5	1687
3. Fixed Capital	491	40	145130	41728	343	140577	38523	10110	335	54313
4. Physical Working Capital	843	7	80032	25837	232	131657	33938	6297	214	52055
5. Working Capital	925	18	84927	7679	90	124366	20370	854	46	40443
6. Invested Capital	1333	47	225161	67565	575	272234	72462	16407	549	106368
7. Gross Value of Addition to Fixed Capital	116	19	27398	9784	10	33364	10534	4329	17	6290
8. Rent Paid for Fixed Assets	13	0	292	243	0	993	876	107	1	1678
9. Outstanding Loan	795	45	88103	21793	196	79306	20529	6498	203	18602
10. Interest Paid	75	8	13093	6857	34	12436	4668	1216	25	3842
11. Rent Received for Fixed Assets	0	0	184	26	0	6	7	1	0	27
12. Interest Received	1	0	1713	555	0	182	89	147	0	48
13. Gross Value of Plant & Machinery	81	0	195591	38438	0	142422	42439	6605	363	43504
14. Value of Product and By-Product	3912	68	473687	146281	2001	266369	276585	49493	706	304318
15. Total Output	3921	247	512520	157487	2059	316533	286419	67243	730	308705
16. Fuels Consumed	130	15	83258	6629	32	12408	15635	2650	65	57459
17. Materials Consumed	3061	36	299612	109123	1656	181071	203188	41706	478	131268
18. Total Inputs	3385	221	431123	129181	1848	243056	236482	62624	569	196437
19. Gross Value Added	536	26	81397	28306	211	73477	49937	4619	161	112268
20. Depreciation	63	3	11116	2930	60	12570	4422	1138	30	4672
21. Net Value Added	473	22	70281	25376	151	60907	45515	3481	130	107595
22. Net Fixed Capital Formation	53	10	14639	5275	-50	9843	5583	2557	-14	1133
23. Gross Fixed Capital Formation	116	14	25755	8205	10	22413	10005	3695	17	5806
24. Addition in stock of	-222	-119	13960	2266	150	7942	-3317	968	-29	5884
(a) Materials, Fuels etc.	-150	-91	5748	1003	105	-3267	2406	604	-34	1871
(b) Semi Finished Goods	-92	0	15101	-88	15	17367	-238	51	11	-217
(c) Finished Goods	20	-28	-6889	1351	30	-6158	-5485	313	-6	4230
25. Gross Capital Formation	-105	-105	39715	10472	160	30355	6689	4663	-13	11691
26. Income	384	14	56897	18276	118	47477	39971	2158	104	102075
27. Profit	105	7	31363	8774	58	29843	21330	203	-28	71703

Table 2: Estimate of selected characteristics of factory sector by 3-digit industry group (NIC-2008) for each State/UT

Punjab

(Values in Rs. Lakh unless otherwise mentioned)

Characteristics	3-digit industry group: NIC-2008									
	241	242	243	251	259	261	263	264	265	271
1. Number of Factories (no.)	469	10	289	57	792	3	4	6	4	82
2. Factories in Operation (no.)	464	10	284	57	786	3	4	6	4	82
3. Fixed Capital	107457	208	25681	15977	96448	1442	1994	861	2163	5309
4. Physical Working Capital	161856	2004	30196	21860	86261	1471	2048	996	929	16082
5. Working Capital	129158	1287	31183	22087	55384	1329	1562	1107	298	9730
6. Invested Capital	269312	2212	55877	37836	182709	2914	4042	1857	3093	21391
7. Gross Value of Addition to Fixed Capital	20543	5	7782	2542	28156	139	505	46	353	1747
8. Rent Paid for Fixed Assets	634	10	256	292	663	2	5	55	18	48
9. Outstanding Loan	109146	1097	18974	16426	74819	362	14	254	612	9015
10. Interest Paid	18135	293	4818	2064	12480	467	2	137	165	1224
11. Rent Received for Fixed Assets	100	0	11	16	221	65	90	0	0	14
12. Interest Received	1813	0	169	43	445	28	4	0	2	89
13. Gross Value of Plant & Machinery	103159	57	19151	6908	54591	586	6194	262	2396	2402
14. Value of Product and By-Product	1430996	8202	191214	90552	366727	17381	16389	15242	3466	75287
15. Total Output	1503731	8261	202659	93543	399996	17590	16463	15379	3542	84779
16. Fuels Consumed	120984	183	18321	2143	26107	82	162	57	189	718
17. Materials Consumed	1059992	7314	146538	71561	269676	14176	14183	14068	1700	71112
18. Total Inputs	1249132	7677	179430	81031	329326	15237	14774	14542	2522	78542
19. Gross Value Added	254599	584	23229	12512	70670	2353	1689	837	1020	6237
20. Depreciation	9860	26	2971	889	8350	98	359	65	177	554
21. Net Value Added	244740	558	20258	11623	62320	2255	1330	771	843	5682
22. Net Fixed Capital Formation	4816	-21	3682	1495	16846	22	146	-21	80	910
23. Gross Fixed Capital Formation	14675	5	6653	2384	25195	121	505	45	257	1464
24. Addition in stock of	35942	207	3528	5361	14796	273	-1232	-390	-122	-217
(a) Materials, Fuels etc.	21443	107	2899	1458	9871	-251	-610	-345	-34	-598
(b) Semi Finished Goods	6088	26	816	3846	4943	-177	-257	5	-51	-397
(c) Finished Goods	8411	74	-187	57	-18	701	-365	-50	-37	778
25. Gross Capital Formation	50618	212	10180	7746	39991	394	-727	-345	135	1247
26. Income	225971	255	15184	9267	49177	1785	1323	578	660	4410
27. Profit	203685	122	4265	4099	25600	403	-603	144	-134	2446

Table 2: Estimate of selected characteristics of factory sector by 3-digit industry group (NIC-2008) for each State/UT

Punjab

(Values in Rs. Lakh unless otherwise mentioned)

Characteristics	3-digit industry group: NIC-2008									
	272	273	274	275	279	281	282	292	293	302
1. Number of Factories (no.)	15	30	7	28	31	308	569	36	197	29
2. Factories in Operation (no.)	11	30	5	28	31	302	552	36	197	29
3. Fixed Capital	293	3156	10616	6128	1910	13085	75189	23491	78554	2137
4. Physical Working Capital	325	2907	4906	4215	3606	19544	87165	25562	44125	3947
5. Working Capital	151	3904	-6375	-3271	1476	15795	93240	9629	17460	2165
6. Invested Capital	618	6063	15522	10343	5516	32629	162354	49053	122679	6084
7. Gross Value of Addition to Fixed Capital	49	372	1130	467	450	3777	19896	5908	13304	464
8. Rent Paid for Fixed Assets	7	12	13	10	36	99	1177	189	609	20
9. Outstanding Loan	57	1289	39	269	2608	11906	35831	5810	40358	2851
10. Interest Paid	15	455	2	139	597	1869	5233	3412	5605	472
11. Rent Received for Fixed Assets	0	59	0	3	4	70	113	0	63	0
12. Interest Received	0	246	1	6	8	144	1124	46	240	19
13. Gross Value of Plant & Machinery	0	2681	24714	13454	845	4672	59935	14423	84903	938
14. Value of Product and By-Product	810	26626	18593	65135	15083	76535	565833	121886	206684	20973
15. Total Output	821	29152	18722	65349	16071	80697	587203	128744	210884	20996
16. Fuels Consumed	75	986	1810	1068	390	3445	12284	1380	13489	227
17. Materials Consumed	559	21838	12124	41311	12055	57493	415129	98505	132704	17126
18. Total Inputs	656	25191	14864	46333	13663	67018	457732	109262	159227	18799
19. Gross Value Added	165	3961	3858	19016	2408	13679	129471	19482	51657	2197
20. Depreciation	27	425	1122	993	248	1220	9210	1530	8068	255
21. Net Value Added	138	3536	2736	18023	2160	12460	120261	17953	43589	1943
22. Net Fixed Capital Formation	23	-60	-580	-585	167	2627	8619	3324	3081	136
23. Gross Fixed Capital Formation	49	365	543	408	415	3847	17829	4854	11149	391
24. Addition in stock of	43	-324	1971	811	-128	-37	16772	1477	4558	2020
(a) Materials, Fuels etc.	21	-60	1827	-43	-295	406	11292	431	3003	1401
(b) Semi Finished Goods	15	-128	14	473	-98	133	2351	-31	2744	317
(c) Finished Goods	7	-136	130	381	265	-576	3129	1077	-1189	302
25. Gross Capital Formation	93	42	2514	1220	287	3810	34601	6330	15707	2411
26. Income	116	3069	2721	17873	1527	10492	113851	14353	37376	1450
27. Profit	45	1724	339	12161	498	4845	77146	5105	18287	644

Table 2: Estimate of selected characteristics of factory sector by 3-digit industry group (NIC-2008) for each State/UT

Punjab

(Values in Rs. Lakh unless otherwise mentioned)

Characteristics	3-digit industry group: NIC-2008								
	309	310	323	325	329	331	332	383	Other
1. Number of Factories (no.)	642	21	48	4	4	3	4	5	178
2. Factories in Operation (no.)	637	21	48	4	4	3	4	5	178
3. Fixed Capital	100201	519	6417	50	4045	54	25	75	47659
4. Physical Working Capital	71201	1463	7161	144	2156	826	102	191	53877
5. Working Capital	121196	521	4889	239	2194	1073	57	368	26616
6. Invested Capital	171402	1982	13578	194	6201	879	127	267	101538
7. Gross Value of Addition to Fixed Capital	32192	144	1379	1	1071	5	0	17	12726
8. Rent Paid for Fixed Assets	1096	4	117	0	14	10	0	0	1300
9. Outstanding Loan	67993	325	4730	47	564	38	18	7	42504
10. Interest Paid	12068	99	943	5	129	18	4	8	11969
11. Rent Received for Fixed Assets	289	6	18	1	0	3	0	0	83
12. Interest Received	1512	0	3	0	10	2	0	0	320
13. Gross Value of Plant & Machinery	68820	193	703	0	2710	0	0	305	11064
14. Value of Product and By-Product	663762	3279	26984	699	12680	0	97	600	6649
15. Total Output	695284	5689	34772	706	13473	20018	97	612	495092
16. Fuels Consumed	25437	66	561	5	770	8	6	208	2882
17. Materials Consumed	530145	2516	20199	435	7519	10	59	310	9444
18. Total Inputs	602634	5034	28686	486	9502	19463	65	553	462284
19. Gross Value Added	92650	655	6086	220	3971	555	32	59	32808
20. Depreciation	11024	64	692	10	406	8	6	20	2964
21. Net Value Added	81626	591	5394	210	3565	547	26	38	29843
22. Net Fixed Capital Formation	15800	59	570	-16	574	-27	-6	-4	9083
23. Gross Fixed Capital Formation	26823	123	1262	-7	980	-18	0	17	12047
24. Addition in stock of	7534	47	761	-5	262	219	51	-34	2591
(a) Materials, Fuels etc.	4680	33	376	-11	171	219	40	-64	2793
(b) Semi Finished Goods	2319	28	206	4	-29	0	12	4	2
(c) Finished Goods	535	-14	179	2	120	0	-1	26	-204
25. Gross Capital Formation	34356	170	2022	-12	1243	201	51	-17	14641
26. Income	68462	487	4334	205	3422	519	22	30	16573
27. Profit	27512	116	2071	50	1905	439	11	-20	5065

Table 2: Estimate of selected characteristics of factory sector by 3-digit industry group (NIC-2008) for each State/UT

Rajasthan

(Values in Rs. Lakh unless otherwise mentioned)

Characteristics	3-digit industry group: NIC-2008									
	All	016	103	104	105	106	107	108	110	120
1. Number of Factories (no.)	6811	86	15	203	39	114	137	29	79	127
2. Factories in Operation (no.)	6612	84	15	198	39	114	121	29	79	127
3. Fixed Capital	3893226	2594	12001	41591	15504	16439	19786	1419	83447	5111
4. Physical Working Capital	1591545	10281	4030	69521	29486	43017	27404	3460	25503	3590
5. Working Capital	1323042	11065	-755	43437	19169	30952	28303	5083	18186	8227
6. Invested Capital	5484771	12875	16032	111112	44990	59456	47189	4880	108950	8701
7. Gross Value of Addition to Fixed Capital	918890	1031	1690	10838	9670	5795	6129	120	11074	1477
8. Rent Paid for Fixed Assets	35264	37	45	231	772	213	830	90	577	1525
9. Outstanding Loan	2768311	8360	864	33310	20699	13206	21360	2585	35970	3994
10. Interest Paid	251457	1326	38	6476	1188	3656	3798	205	1487	476
11. Rent Received for Fixed Assets	7146	44	0	74	10	69	9	17	21	1376
12. Interest Received	27683	219	5	382	12	220	347	29	127	39
13. Gross Value of Plant & Machinery	3609151	585	2249	36621	8574	2599	16750	489	65649	5096
14. Value of Product and By-Product	9545077	54168	30984	611450	190869	184233	226870	48139	225646	13610
15. Total Output	10856432	82154	32458	721771	213286	211538	248004	50046	246227	16761
16. Fuels Consumed	735345	1488	504	14357	4554	3333	8210	594	6652	252
17. Materials Consumed	6332971	51344	23203	570241	168309	138604	176518	43568	112322	8059
18. Total Inputs	8489811	78283	26112	685569	199879	169854	207781	46460	150645	12050
19. Gross Value Added	2366621	3871	6346	36202	13407	41684	40223	3586	95582	4711
20. Depreciation	338849	320	610	3659	1994	1072	1990	135	7836	709
21. Net Value Added	2027772	3551	5737	32543	11413	40613	38233	3450	87746	4001
22. Net Fixed Capital Formation	338241	542	537	6776	7332	4667	1997	-70	-410	737
23. Gross Fixed Capital Formation	677090	862	1146	10435	9326	5739	3987	65	7426	1446
24. Addition in stock of	307132	2529	1546	4521	12985	24100	9133	431	6799	381
(a) Materials, Fuels etc.	185329	2618	543	2570	473	22355	4938	287	4119	35
(b) Semi Finished Goods	46757	777	754	-335	1468	5	-49	0	356	3
(c) Finished Goods	75046	-866	249	2286	11044	1740	4244	144	2324	343
25. Gross Capital Formation	984222	3391	2692	14956	22311	29839	13120	495	14225	1827
26. Income	1741051	2188	5655	25837	9453	36744	33606	3155	85682	2001
27. Profit	1230312	834	4177	18611	293	34330	25420	1551	75433	5

Table 2: Estimate of selected characteristics of factory sector by 3-digit industry group (NIC-2008) for each State/UT

Rajasthan

(Values in Rs. Lakh unless otherwise mentioned)

Characteristics	3-digit industry group: NIC-2008									
	131	139	141	151	152	161	162	170	181	192
1. Number of Factories (no.)	999	108	148	7	51	38	135	136	37	18
2. Factories in Operation (no.)	972	103	136	7	51	38	135	131	37	18
3. Fixed Capital	466367	35619	31751	211	9167	773	18957	18047	14122	17190
4. Physical Working Capital	232375	31394	22557	116	7029	827	17422	23275	1997	2452
5. Working Capital	145755	32352	15425	-2054	5897	1278	17002	19030	3080	2204
6. Invested Capital	698742	67014	54307	327	16197	1600	36380	41322	16120	19643
7. Gross Value of Addition to Fixed Capital	70909	7803	6434	42	2599	93	2156	997	2855	46
8. Rent Paid for Fixed Assets	2201	383	464	42	211	28	292	322	151	17
9. Outstanding Loan	424167	42950	13682	203	2722	1194	12212	23226	10718	144
10. Interest Paid	48903	3686	2391	1	862	99	1478	4614	714	4
11. Rent Received for Fixed Assets	843	47	463	0	2	1	90	682	26	0
12. Interest Received	4912	301	758	0	171	0	97	47	4	0
13. Gross Value of Plant & Machinery	592613	43383	7541	187	7217	0	8655	9046	7251	4332
14. Value of Product and By-Product	1012731	112102	92593	1217	53528	3254	70145	84013	8261	149331
15. Total Output	1239464	126853	108846	1601	56469	3434	74600	96276	24163	150075
16. Fuels Consumed	111279	4363	1806	30	1959	141	1952	3118	327	906
17. Materials Consumed	757765	78547	49935	1305	38842	2792	58124	63207	9568	170297
18. Total Inputs	1055576	109454	83261	1421	45778	3341	69070	70214	12501	172682
19. Gross Value Added	183888	17399	25585	180	10691	93	5530	26062	11662	-22607
20. Depreciation	46865	3903	2791	35	871	57	1778	2278	805	1419
21. Net Value Added	137023	13496	22794	146	9820	36	3752	23783	10856	-24026
22. Net Fixed Capital Formation	9299	3060	1523	8	1458	36	293	-2030	559	-1374
23. Gross Fixed Capital Formation	56164	6963	4314	42	2329	93	2071	248	1364	46
24. Addition in stock of	53354	1919	1759	-227	1309	-468	1863	6821	307	-922
(a) Materials, Fuels etc.	49845	3827	152	-200	1069	-473	669	5380	231	-900
(b) Semi Finished Goods	3504	936	1865	0	368	0	179	229	25	0
(c) Finished Goods	5	-2844	-258	-27	-128	5	1015	1212	51	-22
25. Gross Capital Formation	109517	8882	6073	-185	3638	-375	3934	7070	1671	-877
26. Income	85919	9428	19939	103	8747	-91	1983	18848	9991	-24047
27. Profit	-19170	2024	6185	7	3998	-220	-3697	14108	6649	-28135

Table 2: Estimate of selected characteristics of factory sector by 3-digit industry group (NIC-2008) for each State/UT

Rajasthan

(Values in Rs. Lakh unless otherwise mentioned)

Characteristics	3-digit industry group: NIC-2008									
	201	202	210	221	222	231	239	241	242	243
1. Number of Factories (no.)	128	163	66	66	239	11	1933	279	61	161
2. Factories in Operation (no.)	128	158	66	66	239	11	1844	279	56	160
3. Fixed Capital	220579	98599	222620	71584	31213	35791	999014	89818	52886	61595
4. Physical Working Capital	47014	83575	29477	34500	24225	4341	203397	59382	30603	26071
5. Working Capital	67111	117078	12563	-28628	16524	-4919	230645	54274	34121	33078
6. Invested Capital	267593	182174	252097	106084	55438	40133	1202411	149200	83489	87667
7. Gross Value of Addition to Fixed Capital	39950	21786	45497	35873	3235	2461	273617	21323	6620	18225
8. Rent Paid for Fixed Assets	2265	1474	296	260	248	43	8312	433	1193	647
9. Outstanding Loan	74263	49265	140876	5730	26775	11950	654734	69216	35823	44871
10. Interest Paid	13850	6719	10805	1184	5001	1895	39548	11205	5306	4628
11. Rent Received for Fixed Assets	41	59	20	15	152	3	464	63	90	9
12. Interest Received	3369	591	189	81	253	50	7586	336	1000	130
13. Gross Value of Plant & Machinery	392091	50898	230794	62762	34698	47484	1108693	73712	106549	35825
14. Value of Product and By-Product	403783	473202	196026	161076	119394	50858	1393455	760914	263204	146355
15. Total Output	518059	589146	205352	169763	150147	51843	1487161	798800	272924	155959
16. Fuels Consumed	88555	17103	28679	6424	7002	7910	255922	60692	34143	14250
17. Materials Consumed	223888	352062	61099	90238	89350	21984	518833	551567	173104	116012
18. Total Inputs	408095	492744	105114	105616	129809	31806	912113	660914	223096	145023
19. Gross Value Added	109964	96402	100238	64147	20338	20037	575048	137886	49828	10936
20. Depreciation	24792	9045	14744	4568	3358	3412	109005	7837	4241	5645
21. Net Value Added	85172	87357	85493	59580	16981	16624	466043	130049	45587	5292
22. Net Fixed Capital Formation	-10448	9574	-1744	23824	-947	-2435	139192	6976	2012	4623
23. Gross Fixed Capital Formation	14344	18618	13001	28392	2411	977	248197	14813	6253	10268
24. Addition in stock of	-5230	9179	1595	20188	6932	117	31406	4357	-3675	4768
(a) Materials, Fuels etc.	-12263	3904	1939	13596	3181	-222	23101	3533	-5255	5920
(b) Semi Finished Goods	1443	3006	-1162	292	290	-36	5736	1616	1379	-193
(c) Finished Goods	5590	2269	818	6300	3461	375	2569	-792	201	-959
25. Gross Capital Formation	9114	27797	14595	48580	9343	1095	279603	19170	2578	15035
26. Income	69057	79164	74392	58136	11731	14686	418183	118412	39088	17
27. Profit	51502	46365	63893	51387	6821	10578	336083	106932	22685	-7226

Table 2: Estimate of selected characteristics of factory sector by 3-digit industry group (NIC-2008) for each State/UT

Rajasthan

(Values in Rs. Lakh unless otherwise mentioned)

Characteristics	3-digit industry group: NIC-2008									
	251	252	259	261	263	264	265	271	272	273
1. Number of Factories (no.)	77	3	155	7	5	5	16	77	20	96
2. Factories in Operation (no.)	71	3	155	7	5	5	16	77	20	96
3. Fixed Capital	91617	1359	66830	2465	6119	62233	19871	11374	174	93235
4. Physical Working Capital	50632	1029	35401	4950	31238	33354	10654	18746	574	64766
5. Working Capital	61911	2265	44888	6303	-78380	15076	-3099	16713	457	76469
6. Invested Capital	142249	2388	102230	7415	37357	95587	30524	30120	748	158001
7. Gross Value of Addition to Fixed Capital	17547	193	10986	499	7097	18819	5058	2223	62	15723
8. Rent Paid for Fixed Assets	397	5	450	72	70	2326	578	32	3	614
9. Outstanding Loan	54394	462	15444	8026	215	399	15019	14252	536	43733
10. Interest Paid	1706	111	2734	976	21	1185	5639	3475	68	10764
11. Rent Received for Fixed Assets	0	12	30	271	0	2	131	2	0	99
12. Interest Received	56	5	2443	150	2	0	867	388	0	561
13. Gross Value of Plant & Machinery	76723	1697	55829	4867	3087	34830	12125	4309	1	70214
14. Value of Product and By-Product	207147	7544	291941	29532	186648	256835	78932	168288	1856	320978
15. Total Output	210721	7582	311631	37703	187681	258519	93678	175323	2031	338096
16. Fuels Consumed	9773	360	5830	344	121	3502	537	958	82	6897
17. Materials Consumed	132588	5785	81909	27088	168415	152497	56449	144169	1451	296510
18. Total Inputs	156301	6399	130616	28666	171943	185258	68687	156427	1664	323424
19. Gross Value Added	54420	1183	181015	9037	15738	73261	24991	18896	367	14672
20. Depreciation	8288	157	5195	193	1154	2518	3357	836	39	6139
21. Net Value Added	46131	1026	175820	8844	14585	70743	21634	18060	328	8534
22. Net Fixed Capital Formation	8903	36	17315	193	3556	13632	554	539	-126	1873
23. Gross Fixed Capital Formation	17191	193	22510	386	4709	16151	3910	1375	-87	8011
24. Addition in stock of	18070	-1	5933	-358	8962	12264	-1837	2394	76	4308
(a) Materials, Fuels etc.	9671	100	2662	444	-958	4859	-631	2609	87	3660
(b) Semi Finished Goods	1273	-93	2461	-891	-355	1037	-1402	-133	5	2366
(c) Finished Goods	7126	-8	810	89	10275	6368	196	-82	-16	-1718
25. Gross Capital Formation	35261	191	28442	29	13671	28414	2076	3769	-10	12320
26. Income	44028	909	172635	7795	14494	67232	15417	14553	257	-2845
27. Profit	39079	632	155186	2458	12486	59382	7592	10779	156	-10842

Table 2: Estimate of selected characteristics of factory sector by 3-digit industry group (NIC-2008) for each State/UT

Rajasthan

(Values in Rs. Lakh unless otherwise mentioned)

Characteristics	3-digit industry group: NIC-2008									
	274	275	279	281	282	291	292	293	302	309
1. Number of Factories (no.)	8	6	8	105	74	3	11	62	6	13
2. Factories in Operation (no.)	8	6	8	99	74	3	11	57	6	13
3. Fixed Capital	1383	2333	3155	88119	7723	102807	8632	65098	1261	25118
4. Physical Working Capital	413	28198	708	40949	6979	32518	1408	19900	1706	6929
5. Working Capital	-934	17435	2047	124786	3316	6516	1226	28136	1611	8615
6. Invested Capital	1796	30531	3863	129067	14702	135325	10040	84998	2967	32046
7. Gross Value of Addition to Fixed Capital	390	53	1303	20297	1993	33284	4769	15790	214	21151
8. Rent Paid for Fixed Assets	0	16	3	931	86	268	79	338	0	196
9. Outstanding Loan	410	69	2362	376496	4722	4795	1215	46202	313	2818
10. Interest Paid	80	57	324	27768	669	82	203	2130	192	466
11. Rent Received for Fixed Assets	0	0	23	808	9	0	63	3	45	0
12. Interest Received	2	16	24	155	18	2	22	174	7	146
13. Gross Value of Plant & Machinery	1083	99	2736	103408	5734	33726	2276	72052	821	20241
14. Value of Product and By-Product	3465	13648	7669	227676	26891	156262	8493	134536	3309	16544
15. Total Output	4046	13656	10266	248128	29261	157011	9476	137679	3336	17586
16. Fuels Consumed	425	446	229	5589	1187	689	425	3350	119	877
17. Materials Consumed	2168	14908	5699	107197	17685	123268	6139	93860	1168	12942
18. Total Inputs	2994	16410	8641	142527	21968	130964	7492	109821	1553	16002
19. Gross Value Added	1052	-2754	1625	105601	7293	26047	1984	27858	1783	1584
20. Depreciation	126	358	461	7487	738	15448	284	7782	79	1589
21. Net Value Added	926	-3112	1165	98114	6555	10599	1699	20076	1705	-4
22. Net Fixed Capital Formation	162	-313	441	11673	1202	6374	4480	-288	135	-1760
23. Gross Fixed Capital Formation	288	45	902	19160	1940	21822	4764	7494	214	-171
24. Addition in stock of	-21	5159	-10	2330	1511	17837	513	1710	831	2388
(a) Materials, Fuels etc.	-59	135	122	765	1025	4912	295	1013	509	1021
(b) Semi Finished Goods	17	61	-94	2036	181	14530	233	-158	-125	418
(c) Finished Goods	21	4963	-38	-471	305	-1605	-15	855	447	949
25. Gross Capital Formation	266	5203	891	21489	3451	39659	5278	9203	1045	2218
26. Income	846	-3184	838	69415	5800	10249	1417	17608	1512	-667
27. Profit	-8	-4235	-105	56440	1895	6461	-157	9129	1290	-3684

Table 2: Estimate of selected characteristics of factory sector by 3-digit industry group (NIC-2008) for each State/UT

Rajasthan

(Values in Rs. Lakh unless otherwise mentioned)

Characteristics	3-digit industry group: NIC-2008							
	310	321	324	325	329	331	581	Other
1. Number of Factories (no.)	111	55	16	8	42	16	23	172
2. Factories in Operation (no.)	111	50	10	8	42	15	23	172
3. Fixed Capital	10278	15411	3538	4853	1948	1263	2864	498370
4. Physical Working Capital	12421	33180	4071	2943	1576	829	459	46691
5. Working Capital	19387	42692	532	1453	793	880	1970	-15508
6. Invested Capital	22699	48591	7610	7797	3524	2092	3324	545060
7. Gross Value of Addition to Fixed Capital	2471	5798	235	540	738	200	682	120431
8. Rent Paid for Fixed Assets	355	164	6	2566	38	20	119	1928
9. Outstanding Loan	5064	29105	78	3250	1733	488	701	350939
10. Interest Paid	656	2923	195	365	232	115	68	6710
11. Rent Received for Fixed Assets	8	24	13	0	21	0	0	889
12. Interest Received	159	36	8	13	8	27	16	1123
13. Gross Value of Plant & Machinery	1441	10210	0	3210	88	104	0	125899
14. Value of Product and By-Product	48475	77977	7311	6928	6151	2407	8133	98089
15. Total Output	58575	81159	7589	10223	6286	12249	20199	303563
16. Fuels Consumed	562	622	90	360	198	59	246	4965
17. Materials Consumed	32567	56296	3972	2701	4517	1885	11180	47268
18. Total Inputs	42855	63355	4672	6318	5376	10256	12294	242668
19. Gross Value Added	15720	17804	2917	3905	910	1993	7905	60895
20. Depreciation	801	1234	306	324	168	147	231	7637
21. Net Value Added	14920	16569	2611	3581	742	1847	7674	53254
22. Net Fixed Capital Formation	1103	4355	-141	215	192	45	442	57883
23. Gross Fixed Capital Formation	1903	5590	165	539	359	191	673	65521
24. Addition in stock of	2493	8367	1520	-242	381	82	-209	14906
(a) Materials, Fuels etc.	1230	2673	513	32	320	150	-211	13409
(b) Semi Finished Goods	165	2709	61	-93	0	-58	0	152
(c) Finished Goods	1098	2985	946	-181	61	-10	2	1345
25. Gross Capital Formation	4397	13956	1685	296	740	274	464	80427
26. Income	13909	13482	2410	650	472	1712	7487	44616
27. Profit	9165	7110	2020	-911	6	1056	4406	32104

Table 2: Estimate of selected characteristics of factory sector by 3-digit industry group (NIC-2008) for each State/UT

Sikkim

(Values in Rs. Lakh unless otherwise mentioned)

Characteristics	3-digit industry group: NIC-2008								
	All	105	106	107	110	170	210	222	Other
1. Number of Factories (no.)	46	3	3	3	4	4	12	3	14
2. Factories in Operation (no.)	46	3	3	3	4	4	12	3	14
3. Fixed Capital	90825	131	101	1615	2959	1632	67667	4140	12581
4. Physical Working Capital	38092	150	257	820	1244	170	31535	877	3039
5. Working Capital	65679	208	282	696	7706	619	53353	149	2664
6. Invested Capital	128917	282	358	2435	4202	1802	99202	5017	15620
7. Gross Value of Addition to Fixed Capital	46629	61	1	430	181	1487	35218	811	8441
8. Rent Paid for Fixed Assets	213	0	17	24	20	3	57	14	78
9. Outstanding Loan	30437	10	63	789	322	1179	25414	2442	218
10. Interest Paid	3502	0	8	73	244	25	2872	263	16
11. Rent Received for Fixed Assets	0	0	0	0	0	0	0	0	0
12. Interest Received	1094	7	0	7	25	0	7	0	1049
13. Gross Value of Plant & Machinery	47962	85	56	834	2945	1221	37602	2689	2530
14. Value of Product and By-Product	267821	1356	829	6584	8044	2093	227500	2570	18846
15. Total Output	312037	1426	864	6817	9211	2118	229056	2619	59924
16. Fuels Consumed	3969	60	22	91	662	12	2853	162	108
17. Materials Consumed	82807	927	669	4180	4836	1933	58146	2254	9861
18. Total Inputs	135529	1128	739	4850	7389	2006	73388	2540	43491
19. Gross Value Added	176508	298	125	1967	1822	112	155668	79	16433
20. Depreciation	6867	14	12	190	214	67	5894	193	284
21. Net Value Added	169641	284	113	1778	1608	45	149774	-113	16151
22. Net Fixed Capital Formation	15682	47	-11	240	-152	1420	5525	469	8144
23. Gross Fixed Capital Formation	22548	61	1	430	62	1487	11419	662	8427
24. Addition in stock of	12322	55	34	-87	30	159	13762	711	-2342
(a) Materials, Fuels etc.	6052	52	0	73	83	159	6008	236	-559
(b) Semi Finished Goods	2155	0	20	11	11	0	2172	0	-59
(c) Finished Goods	4115	3	14	-171	-64	0	5582	475	-1724
25. Gross Capital Formation	34870	116	35	343	93	1646	25181	1373	6084
26. Income	165926	284	88	1680	1345	17	146845	-390	16055
27. Profit	145919	43	51	1103	490	-35	129480	-478	15267

Table 2: Estimate of selected characteristics of factory sector by 3-digit industry group (NIC-2008) for each State/UT

Tamil Nadu

(Values in Rs. Lakh unless otherwise mentioned)

Characteristics	3-digit industry group: NIC-2008									
	All	016	089	101	102	103	104	105	106	107
1. Number of Factories (no.)	26790	260	7	4	62	113	219	167	2052	1132
2. Factories in Operation (no.)	24881	217	7	4	44	112	183	167	1786	1092
3. Fixed Capital	13289599	2792	2244	8685	10420	30273	77171	411847	115490	537977
4. Physical Working Capital	6462335	6910	69	1054	16974	11370	55530	71256	89272	325764
5. Working Capital	2714468	7282	153	626	6394	1651	20628	46277	-28927	123934
6. Invested Capital	19751934	9702	2312	9739	27394	41643	132701	483103	204762	863741
7. Gross Value of Addition to Fixed Capital	3189987	423	1335	7393	1053	18737	38992	163097	24330	125027
8. Rent Paid for Fixed Assets	178618	89	1	144	50	55	598	2479	1125	2970
9. Outstanding Loan	7547286	3850	0	2841	6417	4772	31379	58897	135200	253671
10. Interest Paid	866762	423	0	169	1670	1221	4551	3689	25595	28594
11. Rent Received for Fixed Assets	17565	50	0	0	4	0	56	716	304	126
12. Interest Received	163456	111	1	63	231	26	146	103	223	2852
13. Gross Value of Plant & Machinery	12526875	773	1368	2220	5518	15509	45787	321677	62553	478216
14. Value of Product and By-Product	32636256	21484	1276	7672	92197	41364	288964	404721	574173	1271208
15. Total Output	37578406	29367	1311	9317	101706	42894	340893	417881	665441	1431821
16. Fuels Consumed	1728255	437	94	497	2550	1782	12279	11281	18048	76904
17. Materials Consumed	23259504	17230	305	8178	85640	32040	253918	384640	504398	903184
18. Total Inputs	30387791	24736	467	9031	90704	36880	308732	425000	611641	1180071
19. Gross Value Added	7190615	4631	844	286	11002	6014	32161	-7119	53800	251750
20. Depreciation	1276304	256	99	531	1184	1683	8165	18847	10798	34512
21. Net Value Added	5914310	4375	745	-245	9818	4331	23997	-25965	43002	217238
22. Net Fixed Capital Formation	1466499	112	1234	6821	-248	6207	29459	144149	8561	76869
23. Gross Fixed Capital Formation	2742803	368	1332	7352	935	7890	37624	162996	19360	111381
24. Addition in stock of	648951	2021	11	693	-196	6161	3785	-8407	-7152	57872
(a) Materials, Fuels etc.	434946	1014	-3	329	77	1888	4623	-9622	-15505	32533
(b) Semi Finished Goods	108120	0	0	0	-4	121	-774	301	2072	321
(c) Finished Goods	105885	1007	14	364	-269	4152	-64	914	6281	25018
25. Gross Capital Formation	3391755	2389	1344	8046	740	14050	41409	154589	12207	169253
26. Income	4868930	3864	744	-558	8098	3056	18848	-32133	16282	185675
27. Profit	2293290	1879	427	-1089	5920	338	12434	-58418	-1859	108460

Table 2: Estimate of selected characteristics of factory sector by 3-digit industry group (NIC-2008) for each State/UT

Tamil Nadu

(Values in Rs. Lakh unless otherwise mentioned)

Characteristics	3-digit industry group: NIC-2008									
	108	110	120	131	139	141	142	143	151	152
1. Number of Factories (no.)	94	167	178	3953	1279	982	3	1759	752	403
2. Factories in Operation (no.)	82	147	178	3689	1199	830	3	1627	680	384
3. Fixed Capital	17417	132320	2277	2080255	210639	155099	9	300740	74395	137655
4. Physical Working Capital	31594	45148	5397	738269	104073	131008	68	202814	70181	162345
5. Working Capital	11837	122008	2562	330881	72536	105658	0	45097	12235	36062
6. Invested Capital	49012	177468	7674	2818523	314712	286107	77	503554	144576	300000
7. Gross Value of Addition to Fixed Capital	3555	18081	228	287903	36819	19019	0	49711	11857	45095
8. Rent Paid for Fixed Assets	249	1862	110	3546	3670	6676	4	3254	1752	5672
9. Outstanding Loan	8513	46555	1268	1710440	144539	96604	0	205693	27893	25393
10. Interest Paid	755	12428	149	183018	18903	15605	5	33405	6365	13442
11. Rent Received for Fixed Assets	87	62	3	1077	424	772	0	1355	379	834
12. Interest Received	231	22	30	15464	1583	592	0	3243	201	308
13. Gross Value of Plant & Machinery	9916	137319	650	2233779	108140	83024	0	153104	28839	111427
14. Value of Product and By-Product	252381	331161	27737	2788285	519750	506730	846	933496	285031	571153
15. Total Output	269253	346500	30686	3322761	608358	591661	956	1122225	348628	799158
16. Fuels Consumed	4307	12699	361	382965	26485	11544	5	25975	7763	12445
17. Materials Consumed	222738	196606	12643	1891662	323903	369698	613	513457	214668	431033
18. Total Inputs	242752	246148	25773	2661827	488390	525034	869	875660	278317	687491
19. Gross Value Added	26501	100352	4913	660934	119968	66627	87	246565	70311	111667
20. Depreciation	1316	12642	231	209380	20578	16377	2	34128	7077	15868
21. Net Value Added	25185	87709	4682	451554	99390	50251	85	212438	63234	95799
22. Net Fixed Capital Formation	1393	2476	-60	35881	8272	3127	-2	10713	4212	27237
23. Gross Fixed Capital Formation	2709	15119	170	245261	28849	19503	0	44841	11289	43105
24. Addition in stock of	10516	7295	1143	221449	10857	5971	7	46020	-2858	401
(a) Materials, Fuels etc.	9733	8997	1143	219326	4453	-1321	0	28574	-2059	-112
(b) Semi Finished Goods	-86	848	-19	9385	4721	3225	0	11536	1008	2315
(c) Finished Goods	869	-2550	19	-7262	1683	4067	7	5910	-1807	-1802
25. Gross Capital Formation	13225	22414	1313	466710	39706	25475	7	90861	8432	43506
26. Income	24181	73419	4423	264991	76817	27969	76	175778	55118	76684
27. Profit	18970	58321	1333	47498	18321	-62322	6	49937	24871	6942

Table 2: Estimate of selected characteristics of factory sector by 3-digit industry group (NIC-2008) for each State/UT

Tamil Nadu

(Values in Rs. Lakh unless otherwise mentioned)

Characteristics	3-digit industry group: NIC-2008									
	161	162	170	181	191	192	201	202	203	210
1. Number of Factories (no.)	136	147	782	746	10	75	228	1525	23	211
2. Factories in Operation (no.)	131	126	750	714	10	69	208	1461	21	189
3. Fixed Capital	1914	13362	508281	122097	6237	467077	390054	195441	56169	338250
4. Physical Working Capital	2670	17937	110245	26101	2860	438824	97691	124610	6441	77809
5. Working Capital	-402	6857	72029	66850	6044	87973	-45561	-418437	10728	35667
6. Invested Capital	4583	31299	618526	148197	9098	905901	487745	320051	62610	416059
7. Gross Value of Addition to Fixed Capital	283	2841	127347	15482	325	103463	108445	20548	18873	56584
8. Rent Paid for Fixed Assets	11	190	1408	3477	1	3393	1758	2006	183	1483
9. Outstanding Loan	678	12075	300847	41632	1226	112807	141975	215890	197	151103
10. Interest Paid	988	1750	23516	7152	147	19044	20624	7857	626	21864
11. Rent Received for Fixed Assets	32	135	100	236	3	27	2130	297	3	152
12. Interest Received	169	28	938	546	120	6725	327	9463	97	805
13. Gross Value of Plant & Machinery	0	8184	436933	96850	4729	551376	562896	231227	50475	275173
14. Value of Product and By-Product	19872	39536	537178	215955	13978	2726334	581850	693519	65037	275000
15. Total Output	24073	51988	560553	277583	14878	2779060	619080	742849	69112	323011
16. Fuels Consumed	110	1440	47076	6815	257	99230	115061	29512	5861	26256
17. Materials Consumed	18846	32339	325417	138466	10461	2444397	377218	452490	45649	182257
18. Total Inputs	22770	43516	429228	190300	13423	2649010	536530	562774	55686	273116
19. Gross Value Added	1303	8472	131325	87283	1455	130050	82550	180075	13426	49895
20. Depreciation	130	1263	35827	15826	304	30145	29856	23210	3509	24240
21. Net Value Added	1172	7209	95499	71457	1151	99905	52694	156864	9917	25655
22. Net Fixed Capital Formation	49	1212	84961	-2035	21	65334	70876	-3772	10187	2718
23. Gross Fixed Capital Formation	179	2475	120787	13791	325	95479	100732	19438	13696	26958
24. Addition in stock of	-663	2275	3312	1683	-1834	185747	14698	2014	-1188	-25275
(a) Materials, Fuels etc.	-288	858	-1945	1119	-875	120413	5799	-3545	-363	851
(b) Semi Finished Goods	0	600	2453	228	0	8475	3251	4755	-824	-25604
(c) Finished Goods	-375	817	2804	336	-959	56859	5648	804	-1	-522
25. Gross Capital Formation	-484	4749	124099	15475	-1509	281226	115431	21452	12508	1682
26. Income	173	5270	70575	60828	1003	77468	30311	147001	9108	2308
27. Profit	-281	686	35211	36260	842	36919	-1350	61420	6019	-51296

Table 2: Estimate of selected characteristics of factory sector by 3-digit industry group (NIC-2008) for each State/UT

Tamil Nadu

(Values in Rs. Lakh unless otherwise mentioned)

Characteristics	3-digit industry group: NIC-2008									
	221	222	231	239	241	242	243	251	252	259
1. Number of Factories (no.)	328	703	12	1331	304	101	425	682	7	909
2. Factories in Operation (no.)	316	669	6	1203	294	89	406	669	7	855
3. Fixed Capital	202885	185410	6658	686060	666832	13530	279256	241151	2149	118809
4. Physical Working Capital	60325	72139	799	180261	421657	12503	106742	442751	512	63398
5. Working Capital	49349	25331	-1186	293592	275561	13720	3622	81888	24	75678
6. Invested Capital	263210	257550	7458	866321	1088489	26033	385998	683902	2661	182207
7. Gross Value of Addition to Fixed Capital	121897	72598	558	174086	244601	4909	60374	78888	259	18922
8. Rent Paid for Fixed Assets	1800	2167	10	12289	1921	83	3148	3844	10	1446
9. Outstanding Loan	56038	101038	7283	262673	738898	5704	125433	93104	1111	67042
10. Interest Paid	7701	14875	894	34089	54086	2810	21140	18567	189	11162
11. Rent Received for Fixed Assets	108	253	0	321	514	7	55	502	1	1000
12. Interest Received	287	1080	0	2758	42623	158	1020	21866	4	259
13. Gross Value of Plant & Machinery	156267	172122	5371	660973	613359	13272	237101	156272	2245	81877
14. Value of Product and By-Product	372558	398985	8422	1075958	2460473	84341	517908	1362449	5512	254794
15. Total Output	419040	432927	9175	1143430	2611676	89444	547597	1482697	5652	314172
16. Fuels Consumed	22162	30632	24	168487	158187	4215	58479	19612	88	16156
17. Materials Consumed	268331	271595	6079	444352	2018641	65357	310032	785096	3870	165157
18. Total Inputs	330318	347360	6622	740864	2383356	74426	435953	968938	4144	231682
19. Gross Value Added	88722	85567	2553	402566	228320	15018	111644	513759	1508	82490
20. Depreciation	15902	19726	1068	77676	50418	1529	23831	22881	199	11883
21. Net Value Added	72820	65840	1485	324890	177902	13489	87814	490878	1308	70606
22. Net Fixed Capital Formation	85302	34420	-1031	68340	171960	3292	30856	22479	58	2188
23. Gross Fixed Capital Formation	101205	54147	37	146017	222378	4821	54686	45360	256	14071
24. Addition in stock of	17218	13136	613	18493	58050	1478	12723	23519	51	7231
(a) Materials, Fuels etc.	15206	9069	613	9180	22619	841	5634	6873	-25	1205
(b) Semi Finished Goods	927	2611	0	1452	24411	-1190	5830	20	21	3293
(c) Finished Goods	1085	1456	0	7861	11020	1827	1259	16626	55	2733
25. Gross Capital Formation	118423	67283	650	164511	280427	6299	67409	68880	307	21302
26. Income	63319	48799	581	278511	121894	10596	63526	468467	1110	57998
27. Profit	10588	20132	-226	189002	80883	5771	-4295	298545	696	18599

Table 2: Estimate of selected characteristics of factory sector by 3-digit industry group (NIC-2008) for each State/UT

Tamil Nadu

(Values in Rs. Lakh unless otherwise mentioned)

Characteristics	3-digit industry group: NIC-2008									
	261	262	263	264	265	271	272	273	274	275
1. Number of Factories (no.)	109	12	9	17	71	168	27	98	18	25
2. Factories in Operation (no.)	90	12	9	8	71	168	27	82	18	20
3. Fixed Capital	199803	15596	88087	1239	27806	146663	20901	18426	32253	6404
4. Physical Working Capital	73825	42782	19930	379	29476	89752	11524	13589	8964	6202
5. Working Capital	86844	-46633	-37109	-25681	46792	181794	4994	18081	24719	2396
6. Invested Capital	273627	58378	108017	1617	57282	236415	32425	32015	41217	12606
7. Gross Value of Addition to Fixed Capital	41184	3562	39056	25	4466	52294	7489	3138	6802	2610
8. Rent Paid for Fixed Assets	3819	1172	548	7	4192	1654	31	1105	76	268
9. Outstanding Loan	161057	9860	27489	8904	3323	146382	1209	7535	26548	3465
10. Interest Paid	14762	1870	6569	931	2506	17348	1391	1223	702	518
11. Rent Received for Fixed Assets	627	1	4	50	3	112	0	16	6	28
12. Interest Received	2574	629	38	198	2010	1090	1	88	8	17
13. Gross Value of Plant & Machinery	217888	10632	49746	2956	32331	72182	36514	12591	41931	4788
14. Value of Product and By-Product	395968	337215	143552	991	161966	276390	149253	103655	84475	29433
15. Total Output	558818	435612	161768	1171	192944	551683	150309	112887	85477	42673
16. Fuels Consumed	22977	694	3121	36	2271	3051	4444	2116	2854	736
17. Materials Consumed	242104	280359	106562	570	76382	323686	90525	94024	58106	24414
18. Total Inputs	457435	378386	125642	1354	132219	442970	97642	105543	68018	41398
19. Gross Value Added	101383	57226	36126	-183	60725	108713	52667	7344	17459	1275
20. Depreciation	24478	4427	10252	102	2705	10163	2694	1141	4328	555
21. Net Value Added	76905	52800	25874	-285	58020	98550	49973	6203	13130	719
22. Net Fixed Capital Formation	-4809	-1133	28673	-80	990	34791	4700	1971	-1785	1675
23. Gross Fixed Capital Formation	19668	3294	38926	21	3695	44954	7394	3112	2543	2230
24. Addition in stock of	1363	14133	-15493	12	12068	7561	318	4534	-587	1134
(a) Materials, Fuels etc.	-3420	8285	-10568	-16	1789	11586	165	376	-1172	602
(b) Semi Finished Goods	885	1210	470	30	1374	-7997	-100	-158	107	120
(c) Finished Goods	3898	4638	-5395	-2	8905	3972	253	4316	478	412
25. Gross Capital Formation	21031	17427	23432	33	15764	52515	7712	7646	1956	3364
26. Income	58323	49757	18757	-1224	51323	79548	48551	3875	12352	-68
27. Profit	26069	32148	6917	-1588	21392	50567	44309	-1312	6481	-3551

Table 2: Estimate of selected characteristics of factory sector by 3-digit industry group (NIC-2008) for each State/UT

Tamil Nadu

(Values in Rs. Lakh unless otherwise mentioned)

Characteristics	3-digit industry group: NIC-2008									
	279	281	282	291	292	293	301	302	303	309
1. Number of Factories (no.)	98	680	524	25	60	916	16	14	4	107
2. Factories in Operation (no.)	98	655	497	25	60	850	16	14	4	99
3. Fixed Capital	34912	349149	178654	1014225	15415	1465864	6421	3176	10915	115796
4. Physical Working Capital	8529	541149	174820	290006	9653	425106	63031	10003	1103	36552
5. Working Capital	-348	-120734	99244	248027	12191	381887	69825	10712	665	-1682
6. Invested Capital	43441	890298	353473	1304231	25068	1890970	69451	13179	12017	152348
7. Gross Value of Addition to Fixed Capital	12536	111887	35218	235981	4930	431090	1779	1261	816	17843
8. Rent Paid for Fixed Assets	416	5803	6900	8122	280	12465	10	335	0	1032
9. Outstanding Loan	4786	115535	42693	511226	7555	767394	9505	1334	2372	96484
10. Interest Paid	516	19119	11774	27804	2218	77973	1905	335	336	6383
11. Rent Received for Fixed Assets	7	436	425	241	13	1699	0	6	1	32
12. Interest Received	85	25070	911	7271	49	2738	0	234	89	1582
13. Gross Value of Plant & Machinery	29183	316506	231118	1015850	20571	1496832	6526	3658	4989	137023
14. Value of Product and By-Product	57367	2396035	593739	2625448	58344	3177758	3958	32203	2503	460936
15. Total Output	61097	2633109	730030	2824728	65197	3462564	4169	35846	3376	484050
16. Fuels Consumed	915	26606	12911	30051	1515	84558	95	174	96	9158
17. Materials Consumed	41712	1372327	398064	2173417	37594	2209657	158	22419	890	319943
18. Total Inputs	49216	1761259	545663	2479023	44804	2691080	1644	26805	1987	407779
19. Gross Value Added	11881	871850	184367	345705	20393	771484	2525	9041	1389	76271
20. Depreciation	3449	42922	24420	107902	3132	176263	736	521	346	12634
21. Net Value Added	8432	828928	159947	237803	17261	595221	1789	8519	1042	63637
22. Net Fixed Capital Formation	2990	51372	2462	98714	-1395	216091	1009	735	386	1425
23. Gross Fixed Capital Formation	6439	94294	26882	206616	1737	392355	1745	1257	732	14059
24. Addition in stock of	2797	-18773	-19384	-92162	-1327	10008	2361	4533	-354	-371
(a) Materials, Fuels etc.	2032	3939	-29776	-42569	-914	1983	-1412	2832	-290	-89
(b) Semi Finished Goods	95	4784	-22	6110	-34	15069	3769	103	25	426
(c) Finished Goods	670	-27496	10414	-55703	-379	-7044	4	1598	-89	-708
25. Gross Capital Formation	9236	75521	7498	114453	411	402364	4106	5790	378	13689
26. Income	7501	804006	141273	201877	14763	504783	-127	7850	707	56223
27. Profit	2942	522986	60727	95885	5036	256767	-875	4889	-203	14565

Table 2: Estimate of selected characteristics of factory sector by 3-digit industry group (NIC-2008) for each State/UT

Tamil Nadu

(Values in Rs. Lakh unless otherwise mentioned)

Characteristics	3-digit industry group: NIC-2008									
	310	321	323	324	325	329	331	382	383	581
1. Number of Factories (no.)	117	39	4	14	26	73	37	3	19	17
2. Factories in Operation (no.)	116	38	4	14	25	65	36	3	19	17
3. Fixed Capital	8418	16857	1307	426	15936	9452	3261	928	508	40218
4. Physical Working Capital	10524	151366	709	77	5816	12169	2370	5	1541	5924
5. Working Capital	-8751	156984	1936	83	10561	9211	651	1515	1253	7687
6. Invested Capital	18942	168222	2017	503	21752	21621	5630	934	2048	46142
7. Gross Value of Addition to Fixed Capital	2111	2870	608	23	6762	3508	413	176	120	8726
8. Rent Paid for Fixed Assets	304	2805	12	10	183	530	138	2	14	437
9. Outstanding Loan	2949	49663	330	10	6206	5804	419	184	90	13820
10. Interest Paid	486	3853	34	0	677	1028	22	0	152	1808
11. Rent Received for Fixed Assets	14	11	1	48	21	4	0	1	0	40
12. Interest Received	9	878	9	0	2074	37	8	3	0	223
13. Gross Value of Plant & Machinery	9150	17129	1027	356	9447	5736	4017	1736	4	38428
14. Value of Product and By-Product	36987	451472	4539	870	29867	40500	4971	0	7470	16553
15. Total Output	42205	532312	4839	1313	38195	47282	10030	870	9444	43849
16. Fuels Consumed	1147	1654	71	40	604	1197	241	187	148	1047
17. Materials Consumed	24018	395251	2695	504	17393	28929	3601	189	6249	18857
18. Total Inputs	32676	464702	3400	946	27981	36550	7195	642	8390	23943
19. Gross Value Added	9529	67610	1439	367	10214	10732	2835	228	1054	19906
20. Depreciation	938	1465	143	71	1428	1096	353	77	66	3593
21. Net Value Added	8591	66144	1297	296	8785	9635	2482	151	987	16313
22. Net Fixed Capital Formation	863	1367	293	-48	1945	1063	84	98	54	4160
23. Gross Fixed Capital Formation	1801	2832	435	23	3373	2159	437	174	120	7753
24. Addition in stock of	373	36465	-166	-43	2499	32	-208	3	-1094	-2069
(a) Materials, Fuels etc.	687	3160	-155	-21	1647	-579	-5	3	-1082	-2143
(b) Semi Finished Goods	-864	18591	57	0	318	-560	-307	0	0	0
(c) Finished Goods	550	14714	-68	-22	534	1171	104	0	-12	74
25. Gross Capital Formation	2174	39297	269	-20	5873	2192	229	177	-973	5683
26. Income	7800	59487	1251	286	7925	8077	2322	149	821	14069
27. Profit	3006	45316	438	58	4157	2776	-2246	49	191	5407

Table 2: Estimate of selected characteristics of factory sector by 3-digit industry group (NIC-2008) for each State/UT

Tamil Nadu	
<i>(Values in Rs. Lakh unless otherwise mentioned)</i>	
Characteristics	3-digit industry group: NIC-2008
	Other
1. Number of Factories (no.)	1175
2. Factories in Operation (no.)	1101
3. Fixed Capital	631257
4. Physical Working Capital	80091
5. Working Capital	21131
6. Invested Capital	711348
7. Gross Value of Addition to Fixed Capital	66768
8. Rent Paid for Fixed Assets	51013
9. Outstanding Loan	312471
10. Interest Paid	43449
11. Rent Received for Fixed Assets	1592
12. Interest Received	827
13. Gross Value of Plant & Machinery	579506
14. Value of Product and By-Product	322551
15. Total Output	1251745
16. Fuels Consumed	95460
17. Materials Consumed	156301
18. Total Inputs	901957
19. Gross Value Added	349788
20. Depreciation	50812
21. Net Value Added	298980
22. Net Fixed Capital Formation	4010
23. Gross Fixed Capital Formation	54821
24. Addition in stock of	11910
(a) Materials, Fuels etc.	12762
(b) Semi Finished Goods	-1062
(c) Finished Goods	210
25. Gross Capital Formation	66730
26. Income	204513
27. Profit	113897

Table 2: Estimate of selected characteristics of factory sector by 3-digit industry group (NIC-2008) for each State/UT

Tripura

(Values in Rs. Lakh unless otherwise mentioned)

Characteristics	3-digit industry group: NIC-2008									
	All	103	106	107	108	110	120	162	181	202
1. Number of Factories (no.)	407	5	5	36	5	6	11	7	9	5
2. Factories in Operation (no.)	358	4	5	33	4	4	10	4	8	4
3. Fixed Capital	66440	516	228	2047	33	494	176	161	207	3756
4. Physical Working Capital	17128	389	666	2142	10	344	2275	8	26	521
5. Working Capital	20536	353	1483	2352	10	309	933	2	-36	469
6. Invested Capital	83567	905	894	4189	43	837	2452	169	233	4277
7. Gross Value of Addition to Fixed Capital	21392	37	20	364	0	188	23	0	114	371
8. Rent Paid for Fixed Assets	314	0	1	25	0	2	37	1	8	2
9. Outstanding Loan	19474	304	228	1441	8	63	0	101	30	108
10. Interest Paid	2030	36	32	258	0	13	223	1	3	10
11. Rent Received for Fixed Assets	2	0	0	0	0	0	0	0	0	0
12. Interest Received	157	2	0	92	0	0	4	0	0	0
13. Gross Value of Plant & Machinery	31729	74	138	1263	0	43	212	0	68	2054
14. Value of Product and By-Product	79119	1215	3402	10228	251	2313	12489	49	125	416
15. Total Output	101659	1968	3441	10761	264	2433	12612	55	483	1023
16. Fuels Consumed	8948	50	61	600	1	8	42	1	11	2
17. Materials Consumed	44903	1106	2961	6943	226	1213	5707	26	349	280
18. Total Inputs	76341	1444	3144	7953	249	1975	6390	33	419	950
19. Gross Value Added	25318	524	297	2808	15	458	6222	22	64	73
20. Depreciation	2898	58	27	249	2	50	36	22	26	219
21. Net Value Added	22420	467	270	2559	13	408	6187	1	39	-147
22. Net Fixed Capital Formation	18313	-35	-7	92	-2	134	-33	-22	92	96
23. Gross Fixed Capital Formation	21211	23	20	342	0	185	2	0	118	316
24. Addition in stock of	2462	174	296	272	-3	114	-367	0	-5	244
(a) Materials, Fuels etc.	-395	173	287	162	0	69	-661	0	-3	262
(b) Semi Finished Goods	949	0	0	0	0	6	-82	0	0	5
(c) Finished Goods	1908	1	9	110	-3	39	376	0	-2	-23
25. Gross Capital Formation	23672	197	317	613	-3	298	-365	0	113	560
26. Income	20077	431	237	2277	12	393	5928	0	28	-160
27. Profit	10974	290	186	1835	3	334	5122	-11	-61	-221

Table 2: Estimate of selected characteristics of factory sector by 3-digit industry group (NIC-2008) for each State/UT

Tripura

(Values in Rs. Lakh unless otherwise mentioned)

Characteristics	3-digit industry group: NIC-2008								
	221	222	239	241	251	259	273	310	Other
1. Number of Factories (no.)	4	6	256	6	6	4	6	7	23
2. Factories in Operation (no.)	4	5	227	5	3	4	5	7	22
3. Fixed Capital	5641	431	2863	48497	92	31	44	45	1176
4. Physical Working Capital	1274	249	1598	5183	57	198	85	58	2043
5. Working Capital	2439	625	2389	6005	120	144	274	53	2614
6. Invested Capital	6915	681	4461	53681	149	229	129	104	3220
7. Gross Value of Addition to Fixed Capital	165	74	584	19311	5	9	4	3	120
8. Rent Paid for Fixed Assets	10	1	175	22	3	1	3	1	21
9. Outstanding Loan	651	444	1252	10909	48	42	167	10	3667
10. Interest Paid	98	69	41	842	0	3	23	1	378
11. Rent Received for Fixed Assets	0	0	1	0	0	0	0	0	2
12. Interest Received	11	7	1	2	0	0	7	0	29
13. Gross Value of Plant & Machinery	6413	369	462	19982	0	9	15	1	629
14. Value of Product and By-Product	7448	2196	20670	13549	38	812	570	92	3256
15. Total Output	7757	2221	20758	15155	118	812	644	113	21039
16. Fuels Consumed	206	14	6742	1073	12	14	7	3	102
17. Materials Consumed	6789	1690	2726	10849	86	655	391	65	2840
18. Total Inputs	7228	1974	10976	12772	104	688	550	94	19401
19. Gross Value Added	529	247	9782	2383	14	124	94	19	1638
20. Depreciation	813	32	367	875	9	5	6	3	98
21. Net Value Added	-285	214	9415	1508	5	120	88	16	1539
22. Net Fixed Capital Formation	-645	41	194	18389	-4	3	6	0	13
23. Gross Fixed Capital Formation	168	74	561	19264	5	9	12	3	111
24. Addition in stock of	834	-158	-117	562	-3	66	-31	6	578
(a) Materials, Fuels etc.	263	-170	50	-1518	6	43	-7	11	636
(b) Semi Finished Goods	347	5	15	639	0	0	0	-5	19
(c) Finished Goods	224	7	-182	1441	-9	23	-24	0	-77
25. Gross Capital Formation	1002	-85	443	19827	2	74	-20	9	688
26. Income	-392	144	9200	644	3	116	62	14	1141
27. Profit	-675	86	4356	299	-7	86	34	-5	-677

Table 2: Estimate of selected characteristics of factory sector by 3-digit industry group (NIC-2008) for each State/UT

Uttar Pradesh

(Values in Rs. Lakh unless otherwise mentioned)

Characteristics	3-digit industry group: NIC-2008									
	All	101	103	104	105	106	107	108	110	120
1. Number of Factories (no.)	11015	29	13	87	73	727	520	36	88	375
2. Factories in Operation (no.)	10696	29	13	82	68	710	477	36	88	359
3. Fixed Capital	6869662	32789	2605	42462	75382	112769	1276611	1938	221085	81512
4. Physical Working Capital	3950833	24232	2831	68837	84560	229653	1143329	2094	68987	49969
5. Working Capital	4245786	24327	-549	12412	74315	106407	464658	3193	57723	46327
6. Invested Capital	10820496	57021	5436	111299	159942	342423	2419941	4032	290072	131482
7. Gross Value of Addition to Fixed Capital	1535680	5001	602	17288	14562	36876	99877	341	49901	8927
8. Rent Paid for Fixed Assets	62988	352	61	202	1712	1620	5537	36	1015	652
9. Outstanding Loan	3724614	13487	399	49947	45332	116351	899254	1869	65846	52793
10. Interest Paid	450394	3648	105	4888	5153	13295	114033	170	8837	3509
11. Rent Received for Fixed Assets	7520	6	2	56	15	116	437	0	68	74
12. Interest Received	28037	3	3	644	102	201	3417	0	528	144
13. Gross Value of Plant & Machinery	7350573	28083	2508	48110	42193	76657	1385666	622	210103	115519
14. Value of Product and By-Product	20068532	283429	15892	499303	451709	731120	2044034	30966	340270	634556
15. Total Output	22568130	303023	15999	571227	530780	861970	2129344	31407	359803	824453
16. Fuels Consumed	1030751	9089	517	13203	14640	16754	67431	828	20209	17778
17. Materials Consumed	14961515	254160	10734	458328	380423	660536	1769267	25892	208440	258353
18. Total Inputs	18854633	276429	11938	548912	475989	806226	1945772	28626	251525	335451
19. Gross Value Added	3713497	26594	4061	22315	54791	55744	183572	2781	108278	489002
20. Depreciation	615832	3286	597	3347	5840	7912	93287	199	17151	9110
21. Net Value Added	3097665	23307	3464	18968	48951	47832	90285	2582	91127	479892
22. Net Fixed Capital Formation	238956	1518	-173	6586	6837	29396	-56878	121	14438	-5114
23. Gross Fixed Capital Formation	854788	4804	424	9933	12677	37309	36409	320	31589	3996
24. Addition in stock of	689214	5778	-82	4847	31699	69204	271903	297	14566	7998
(a) Materials, Fuels etc.	308896	627	5	1488	-2132	50676	111020	303	2490	11645
(b) Semi Finished Goods	87500	-3	-4	-338	31495	677	4143	17	3863	1241
(c) Finished Goods	292818	5154	-83	3697	2336	17851	156740	-23	8213	-4888
25. Gross Capital Formation	1544002	10583	342	14779	44376	106514	308312	616	46155	11993
26. Income	2584283	19307	3297	13878	42085	32917	-29285	2377	81275	475731
27. Profit	1564935	13977	2315	8962	26865	22782	-154674	981	62591	460319

Table 2: Estimate of selected characteristics of factory sector by 3-digit industry group (NIC-2008) for each State/UT

Uttar Pradesh

(Values in Rs. Lakh unless otherwise mentioned)

Characteristics	3-digit industry group: NIC-2008									
	131	139	141	142	143	151	152	161	162	170
1. Number of Factories (no.)	318	336	400	5	9	214	196	14	210	385
2. Factories in Operation (no.)	308	330	386	5	9	194	191	14	200	353
3. Fixed Capital	161324	60544	81655	159	967	86784	85867	416	26028	219587
4. Physical Working Capital	52015	65328	76561	182	929	71616	70982	502	11780	66285
5. Working Capital	24799	41280	46921	71	774	-9666	48887	472	7694	41145
6. Invested Capital	213339	125872	158216	341	1896	158399	156849	918	37808	285872
7. Gross Value of Addition to Fixed Capital	6689	20578	19170	49	206	29232	16816	243	2225	68627
8. Rent Paid for Fixed Assets	455	951	4658	0	51	299	1338	4	391	513
9. Outstanding Loan	216882	54971	39169	116	1101	101483	40006	604	6069	117354
10. Interest Paid	21336	5031	5040	27	148	4937	7205	53	971	17127
11. Rent Received for Fixed Assets	15	498	569	0	0	188	87	2	21	28
12. Interest Received	298	471	373	0	1	154	288	18	17	289
13. Gross Value of Plant & Machinery	279680	35326	28805	0	1224	25146	57985	0	8493	229479
14. Value of Product and By-Product	323832	238748	383121	525	3103	299129	274219	778	29991	404121
15. Total Output	350205	296394	432556	623	5057	329100	299486	1032	32500	414129
16. Fuels Consumed	25351	6763	9421	3	213	10235	6731	28	3585	64899
17. Materials Consumed	211496	156154	214383	465	2261	246849	193935	642	22164	269399
18. Total Inputs	255447	257691	333752	485	4130	291136	234235	893	29742	353884
19. Gross Value Added	94758	38703	98804	138	927	37964	65251	139	2758	60245
20. Depreciation	14060	6221	7820	6	109	6555	10333	13	2741	16851
21. Net Value Added	80698	32482	90984	131	818	31408	54918	126	17	43393
22. Net Fixed Capital Formation	-9050	3246	9993	19	97	21481	4144	230	-929	24349
23. Gross Fixed Capital Formation	5010	9467	17814	26	206	28037	14477	243	1812	41200
24. Addition in stock of	1348	23439	18452	83	122	6931	11882	127	1893	3141
(a) Materials, Fuels etc.	-2343	13837	12073	83	81	3816	6957	127	1948	2938
(b) Semi Finished Goods	2232	2215	3152	0	0	-457	2781	0	-395	1299
(c) Finished Goods	1459	7387	3227	0	41	3572	2144	0	340	-1096
25. Gross Capital Formation	6357	32906	36266	109	328	34968	26359	371	3704	44341
26. Income	58907	26500	81286	104	619	26172	46374	69	-1345	25754
27. Profit	37443	10627	22319	18	224	13942	15616	16	-4829	9332

Table 2: Estimate of selected characteristics of factory sector by 3-digit industry group (NIC-2008) for each State/UT

Uttar Pradesh

(Values in Rs. Lakh unless otherwise mentioned)

Characteristics	3-digit industry group: NIC-2008									
	181	191	192	201	202	203	210	221	222	231
1. Number of Factories (no.)	243	28	27	200	321	10	206	133	464	225
2. Factories in Operation (no.)	242	28	27	200	310	10	190	128	459	220
3. Fixed Capital	123812	6870	405043	544153	94022	22864	72335	6971	202677	49588
4. Physical Working Capital	30450	8149	194310	106121	66542	10564	60712	9740	65771	20076
5. Working Capital	27719	4332	166618	91804	7257	9229	59938	7080	67068	10067
6. Invested Capital	154261	15019	599353	650273	160564	33428	133047	16712	268448	69664
7. Gross Value of Addition to Fixed Capital	19589	2560	49530	59047	16465	6053	26200	1529	45868	19014
8. Rent Paid for Fixed Assets	1569	56	259	2067	1034	107	1974	80	1676	166
9. Outstanding Loan	71527	9186	338	92792	22675	7991	12205	6999	180483	19889
10. Interest Paid	5328	1125	2823	36921	3676	650	2498	1096	20770	2288
11. Rent Received for Fixed Assets	769	211	89	439	207	2	57	25	373	120
12. Interest Received	39	133	578	1345	204	6	1452	20	2244	43
13. Gross Value of Plant & Machinery	125715	14146	702641	892638	73297	42214	60256	3986	212055	56314
14. Value of Product and By-Product	144957	52245	2502516	988946	471566	55058	191766	40824	723033	117134
15. Total Output	244996	53768	2529586	1014378	494545	56405	277549	44384	760923	128007
16. Fuels Consumed	6248	378	37846	106764	14309	4412	9231	2815	45527	32032
17. Materials Consumed	123055	40458	2121716	603651	374028	46312	100128	29619	565784	62302
18. Total Inputs	168585	45698	2274976	751757	432238	51718	187833	38733	669774	107706
19. Gross Value Added	76411	8070	254610	262621	62307	4687	89716	5651	91149	20301
20. Depreciation	10954	603	37146	44886	7765	2190	6652	742	18052	3834
21. Net Value Added	65456	7468	217464	217735	54542	2497	83064	4910	73098	16467
22. Net Fixed Capital Formation	3246	1936	-14796	-18231	3603	1584	11897	697	23756	13158
23. Gross Fixed Capital Formation	14200	2539	22350	26655	11368	3774	18549	1438	41808	16992
24. Addition in stock of	-12002	1123	65423	1532	5137	1125	5835	715	10048	-1034
(a) Materials, Fuels etc.	-11278	558	23724	-1975	-1146	1250	2422	381	6781	988
(b) Semi Finished Goods	204	0	14334	4105	4234	297	23	-219	1427	161
(c) Finished Goods	-928	565	27365	-598	2049	-422	3390	553	1840	-2183
25. Gross Capital Formation	2198	3661	87773	28186	16505	4899	24385	2153	51856	15959
26. Income	58559	6287	214383	178747	49832	1739	78592	3734	50652	14013
27. Profit	38069	5043	181938	129906	30082	343	50324	696	20233	3885

Table 2: Estimate of selected characteristics of factory sector by 3-digit industry group (NIC-2008) for each State/UT

Uttar Pradesh

(Values in Rs. Lakh unless otherwise mentioned)

Characteristics	3-digit industry group: NIC-2008									
	239	241	242	243	251	259	261	262	263	264
1. Number of Factories (no.)	807	304	67	198	179	734	44	4	9	61
2. Factories in Operation (no.)	790	304	67	198	178	723	38	2	9	60
3. Fixed Capital	291587	269791	6906	42160	24840	104375	83667	170255	2824	157294
4. Physical Working Capital	52245	196842	8833	41009	26391	94279	25243	45721	1241	182485
5. Working Capital	31903	186869	12337	-495	-13414	73210	-5771	935347	451	245182
6. Invested Capital	343833	466632	15740	83169	51231	198654	108909	215976	4065	339778
7. Gross Value of Addition to Fixed Capital	46823	62480	2849	8766	3415	32818	2428	8338	456	34477
8. Rent Paid for Fixed Assets	5120	611	58	136	1036	1116	457	176	27	9656
9. Outstanding Loan	112486	171849	6842	28420	35842	64179	47558	153810	421	32566
10. Interest Paid	15689	28920	1229	6082	8221	10642	4537	12	364	3568
11. Rent Received for Fixed Assets	37	60	0	113	194	367	199	0	0	463
12. Interest Received	352	2193	4	206	422	564	173	0	1	300
13. Gross Value of Plant & Machinery	258069	234406	5935	33192	17877	37645	127114	365169	2572	145842
14. Value of Product and By-Product	397347	1556112	58286	245219	137764	362609	194974	181658	8855	1005582
15. Total Output	416268	1603162	59286	266301	140705	431935	200301	197313	9317	1370737
16. Fuels Consumed	52598	130942	1667	14695	3985	17996	10993	15204	406	7115
17. Materials Consumed	218335	1264137	50684	202841	106357	257757	140548	98165	5502	799488
18. Total Inputs	302836	1459912	54392	240614	120821	343502	159343	137045	7403	1245478
19. Gross Value Added	113432	143250	4894	25687	19884	88433	40958	60268	1914	125259
20. Depreciation	18107	15959	570	3888	2177	10212	7360	40297	477	28912
21. Net Value Added	95324	127291	4324	21799	17709	78220	33599	19971	1437	96347
22. Net Fixed Capital Formation	-10744	27536	2270	3396	111	16561	-5235	-35874	-23	3846
23. Gross Fixed Capital Formation	7363	43495	2840	7284	2288	26773	2125	4423	454	32758
24. Addition in stock of	13638	18009	2402	2476	4952	11812	-482	-11212	233	30785
(a) Materials, Fuels etc.	8150	2932	2279	1467	2529	2092	-1511	4412	229	17192
(b) Semi Finished Goods	269	5205	-64	-530	2587	4716	-808	-502	47	-47
(c) Finished Goods	5219	9872	187	1539	-164	5004	1837	-15122	-43	13640
25. Gross Capital Formation	21001	61504	5242	9759	7242	38584	1642	-6790	687	63542
26. Income	74515	97760	3037	15581	8452	66463	28604	19783	1046	83122
27. Profit	42913	79622	1257	9488	-2641	28865	9190	4663	114	45270

Table 2: Estimate of selected characteristics of factory sector by 3-digit industry group (NIC-2008) for each State/UT

Uttar Pradesh

(Values in Rs. Lakh unless otherwise mentioned)

Characteristics	3-digit industry group: NIC-2008									
	265	271	272	273	274	275	279	281	282	291
1. Number of Factories (no.)	24	171	29	92	35	68	75	251	252	14
2. Factories in Operation (no.)	24	159	26	92	35	68	74	251	246	14
3. Fixed Capital	8109	35813	284658	32099	24006	6961	13154	66764	116903	230850
4. Physical Working Capital	4274	55051	76377	14933	13096	3389	16658	56768	57220	75852
5. Working Capital	8818	70585	1039574	22272	16425	3124	14263	43303	55719	-7579
6. Invested Capital	12383	90864	361035	47032	37102	10350	29812	123532	174123	306703
7. Gross Value of Addition to Fixed Capital	457	16408	83977	5386	7766	2989	3278	24133	36262	112527
8. Rent Paid for Fixed Assets	170	786	722	281	749	218	656	1244	1571	1420
9. Outstanding Loan	12815	9377	161275	5830	25151	6649	10078	36182	39368	37870
10. Interest Paid	1582	5381	11407	783	3672	487	1969	6570	4025	1942
11. Rent Received for Fixed Assets	41	143	160	16	16	6	14	158	30	141
12. Interest Received	41	69	2831	16	10	117	16	1463	2978	9
13. Gross Value of Plant & Machinery	2866	25274	370147	26654	37654	6722	8298	54885	70136	212410
14. Value of Product and By-Product	9179	269780	475405	67661	105636	31674	153524	361894	288142	869580
15. Total Output	15348	284808	488472	71862	106438	34828	156714	382911	323520	891506
16. Fuels Consumed	193	2997	145118	1672	3197	1235	2907	7102	5421	7434
17. Materials Consumed	5381	160080	170020	49787	61920	29939	128826	246329	217487	576304
18. Total Inputs	8713	263295	342023	55463	86729	33967	139060	291160	265407	660530
19. Gross Value Added	6635	21513	146449	16399	19709	861	17654	91751	58113	230976
20. Depreciation	484	3395	21249	3199	2463	682	1705	6653	25487	34826
21. Net Value Added	6152	18118	125201	13200	17246	179	15949	85099	32626	196150
22. Net Fixed Capital Formation	-53	7209	2685	66	4399	2187	917	14426	-590	-14199
23. Gross Fixed Capital Formation	431	10604	23934	3265	6862	2869	2622	21079	24897	20627
24. Addition in stock of	-774	-5710	-4047	2799	3910	566	583	6043	10827	27422
(a) Materials, Fuels etc.	-434	-2006	-6040	2299	3472	512	805	6002	8069	-2690
(b) Semi Finished Goods	-159	-3324	-2455	146	76	40	189	387	1176	133
(c) Finished Goods	-181	-380	4448	354	362	14	-411	-346	1582	29979
25. Gross Capital Formation	-344	4894	19887	6064	10772	3435	3206	27122	35725	48049
26. Income	4400	11952	113072	12136	12826	-525	13324	77284	27030	192788
27. Profit	2271	-19517	73617	7770	4477	-3002	7675	49067	5197	169317

Table 2: Estimate of selected characteristics of factory sector by 3-digit industry group (NIC-2008) for each State/UT

Uttar Pradesh

(Values in Rs. Lakh unless otherwise mentioned)

Characteristics	3-digit industry group: NIC-2008									
	292	293	302	303	304	309	310	321	322	323
1. Number of Factories (no.)	11	161	46	8	5	107	81	23	3	60
2. Factories in Operation (no.)	11	152	46	8	5	107	76	23	2	60
3. Fixed Capital	1829	165159	6899	2061	1354	87148	15387	745	307	6605
4. Physical Working Capital	1230	80696	9687	680	295	39089	12762	1147	195	6008
5. Working Capital	1970	65903	8010	-1585	279	-33981	9683	3234	52	3841
6. Invested Capital	3059	245855	16586	2741	1649	126237	28149	1892	502	12613
7. Gross Value of Addition to Fixed Capital	663	31960	1379	1614	324	23593	2408	215	0	2832
8. Rent Paid for Fixed Assets	14	1650	83	18	5	1471	137	25	3	44
9. Outstanding Loan	3	66570	1934	565	830	94858	9662	295	98	3958
10. Interest Paid	99	8751	589	69	73	10749	1347	25	11	833
11. Rent Received for Fixed Assets	0	69	3	0	0	176	189	6	0	0
12. Interest Received	2	515	210	0	3	379	43	16	0	2
13. Gross Value of Plant & Machinery	549	201920	5847	1657	633	74312	8693	108	301	206
14. Value of Product and By-Product	15447	434599	39013	1191	319	252133	73593	58534	373	25341
15. Total Output	15603	462165	46518	1337	363	263645	75941	60475	388	27939
16. Fuels Consumed	237	14963	1568	61	22	7093	1603	98	59	689
17. Materials Consumed	12150	289666	28970	714	211	223218	51881	56127	225	16908
18. Total Inputs	13498	354410	34133	1057	291	252930	62748	58199	305	20757
19. Gross Value Added	2105	107755	12385	280	72	10715	13193	2276	83	7182
20. Depreciation	232	20947	1071	61	53	8590	1540	100	23	595
21. Net Value Added	1872	86808	11313	219	19	2125	11653	2175	59	6587
22. Net Fixed Capital Formation	408	3767	294	1551	210	8284	433	114	-23	1950
23. Gross Fixed Capital Formation	640	24714	1365	1613	263	16874	1973	215	0	2545
24. Addition in stock of	556	2915	1961	402	139	-4005	2360	923	-39	461
(a) Materials, Fuels etc.	547	-251	1998	177	24	-2700	628	901	-30	526
(b) Semi Finished Goods	9	972	-104	225	107	1818	1941	0	7	-55
(c) Finished Goods	0	2194	67	0	8	-3123	-209	22	-16	-10
25. Gross Capital Formation	1196	27629	3326	2015	402	12870	4334	1137	-39	3005
26. Income	1760	76407	10641	132	-59	-10095	10169	2126	45	5709
27. Profit	1316	33127	6308	-78	-154	-35182	7527	1304	-87	2850

Table 2: Estimate of selected characteristics of factory sector by 3-digit industry group (NIC-2008) for each State/UT

Uttar Pradesh

(Values in Rs. Lakh unless otherwise mentioned)

Characteristics	3-digit industry group: NIC-2008						
	324	325	329	331	383	581	Other
1. Number of Factories (no.)	16	28	65	39	6	8	1041
2. Factories in Operation (no.)	16	28	65	39	6	8	1026
3. Fixed Capital	9852	2673	20338	8262	181	2763	466260
4. Physical Working Capital	7882	1298	10920	6613	49	735	60535
5. Working Capital	-30046	2624	8477	6740	24	787	25345
6. Invested Capital	17734	3971	31258	14875	229	3497	526797
7. Gross Value of Addition to Fixed Capital	3572	938	3098	805	16	942	322219
8. Rent Paid for Fixed Assets	11	24	228	820	1	46	3363
9. Outstanding Loan	6522	397	10535	8192	24	710	273776
10. Interest Paid	2584	41	1779	434	3	102	13135
11. Rent Received for Fixed Assets	0	0	142	8	0	0	295
12. Interest Received	40	0	364	26	0	1	1660
13. Gross Value of Plant & Machinery	4598	2128	14183	5551	28	2290	225841
14. Value of Product and By-Product	10907	8320	51650	8124	190	2869	28155
15. Total Output	11152	8398	55808	32928	295	8695	651118
16. Fuels Consumed	92	421	2707	712	34	198	20071
17. Materials Consumed	5570	2575	34455	9108	140	3856	24923
18. Total Inputs	8489	4053	45541	24165	205	5515	579361
19. Gross Value Added	2663	4345	10267	8763	90	3180	71757
20. Depreciation	904	248	1845	1202	14	339	11706
21. Net Value Added	1759	4098	8422	7561	76	2841	60052
22. Net Fixed Capital Formation	2654	608	820	-463	2	-3310	125606
23. Gross Fixed Capital Formation	3558	856	2664	739	16	-2971	137309
24. Addition in stock of	-2706	137	386	3082	37	148	16696
(a) Materials, Fuels etc.	-1111	43	1039	2837	11	150	17004
(b) Semi Finished Goods	-259	50	-806	109	0	-2	-76
(c) Finished Goods	-1336	44	153	136	26	0	-232
25. Gross Capital Formation	852	992	3050	3820	52	-2823	154006
26. Income	-836	4032	6415	6308	71	2693	43554
27. Profit	-1865	2220	669	2324	45	1591	18060

Table 2: Estimate of selected characteristics of factory sector by 3-digit industry group (NIC-2008) for each State/UT

Uttarakhand

(Values in Rs. Lakh unless otherwise mentioned)

Characteristics	3-digit industry group: NIC-2008									
	All	103	104	105	106	107	108	110	131	139
1. Number of Factories (no.)	2344	14	21	11	210	55	9	20	9	30
2. Factories in Operation (no.)	2330	14	21	11	204	55	9	17	9	30
3. Fixed Capital	3265713	11459	23261	1165	74653	94711	1213	11176	59270	37723
4. Physical Working Capital	1276300	5395	37386	135	38626	83005	2740	5579	15545	32299
5. Working Capital	1246124	5335	14320	105	28035	724	4110	14433	14238	32724
6. Invested Capital	4542012	16854	60647	1299	113279	177716	3953	16755	74815	70022
7. Gross Value of Addition to Fixed Capital	1232042	2245	2421	0	21215	23896	106	5209	11983	13910
8. Rent Paid for Fixed Assets	17328	134	0	7	390	243	2	202	30	64
9. Outstanding Loan	1040458	6587	11578	161	12947	64292	514	1961	71597	19529
10. Interest Paid	122500	391	2620	5	5371	7678	121	239	6004	2306
11. Rent Received for Fixed Assets	4057	33	0	13	120	22	0	19	0	16
12. Interest Received	6528	8	229	11	74	87	1	21	190	158
13. Gross Value of Plant & Machinery	2179968	10172	28164	0	45478	94144	366	10761	50340	24796
14. Value of Product and By-Product	7671955	11289	122650	3235	215028	321955	18454	24461	55498	78942
15. Total Output	7932238	12139	125754	3487	237967	326159	18474	24886	56210	80804
16. Fuels Consumed	245562	1160	6330	148	6420	7707	194	1073	5059	1928
17. Materials Consumed	5092122	6997	108939	2487	170425	211231	13873	15576	39351	57854
18. Total Inputs	5961043	8819	119359	3031	204799	231753	14288	19249	50503	65585
19. Gross Value Added	1971195	3320	6395	456	33168	94406	4186	5637	5707	15219
20. Depreciation	199320	649	2257	117	4592	8454	131	751	3562	2136
21. Net Value Added	1771875	2671	4138	339	28576	85953	4055	4886	2146	13083
22. Net Fixed Capital Formation	841475	2508	163	-117	9369	10692	-36	4405	8237	11491
23. Gross Fixed Capital Formation	1040795	3158	2420	0	13962	19146	95	5156	11799	13626
24. Addition in stock of	309722	3850	11010	-83	10068	13167	1653	1146	6453	8572
(a) Materials, Fuels etc.	158072	235	3701	20	7794	6926	1637	1305	5494	5074
(b) Semi Finished Goods	79279	44	1665	0	679	866	0	11	983	2326
(c) Finished Goods	72371	3571	5644	-103	1595	5375	16	-170	-24	1172
25. Gross Capital Formation	1350517	7007	13430	-83	24030	32313	1748	6301	18252	22197
26. Income	1632048	2146	1518	327	22815	78031	3931	4445	-3888	10713
27. Profit	1284961	1144	367	-162	16833	63822	3663	3319	-6735	8292

Table 2: Estimate of selected characteristics of factory sector by 3-digit industry group (NIC-2008) for each State/UT

Uttarakhand

(Values in Rs. Lakh unless otherwise mentioned)

Characteristics	3-digit industry group: NIC-2008									
	141	152	161	162	170	181	192	201	202	210
1. Number of Factories (no.)	14	25	3	30	143	27	3	25	133	263
2. Factories in Operation (no.)	14	25	3	30	143	27	3	25	133	263
3. Fixed Capital	12166	14254	27	44353	373754	12717	2952	15307	299973	288965
4. Physical Working Capital	1117	6669	23	18505	80205	3202	987	1207	75594	128853
5. Working Capital	740	10618	12	15418	80938	5747	727	519	54585	306079
6. Invested Capital	13284	20921	50	62858	453959	15919	3940	16514	375567	417818
7. Gross Value of Addition to Fixed Capital	5665	6676	1	19155	179186	6252	856	3270	131169	75138
8. Rent Paid for Fixed Assets	67	153	0	64	914	34	86	10	1247	1157
9. Outstanding Loan	7889	3340	1	27255	65261	10749	1455	13429	119042	119942
10. Interest Paid	773	965	0	3088	11614	515	54	70	4885	13830
11. Rent Received for Fixed Assets	0	0	0	0	2579	0	0	0	41	519
12. Interest Received	528	6	0	15	405	17	0	0	508	422
13. Gross Value of Plant & Machinery	8376	4381	0	27354	278298	4572	1192	12059	198979	137582
14. Value of Product and By-Product	5303	44890	38	59528	328150	47653	7867	14837	577779	614151
15. Total Output	5440	45642	53	60826	331195	49502	7918	15034	583558	633644
16. Fuels Consumed	220	370	2	5963	39004	466	155	1542	16241	10771
17. Materials Consumed	3409	32098	27	32207	226507	40077	22179	8483	368542	314680
18. Total Inputs	4194	33445	35	41725	279860	42525	22494	10880	407728	391560
19. Gross Value Added	1246	12197	18	19101	51335	6977	-14576	4154	175830	242084
20. Depreciation	398	884	1	4648	21828	925	113	1168	18906	15995
21. Net Value Added	848	11313	17	14453	29507	6052	-14689	2986	156924	226089
22. Net Fixed Capital Formation	5214	5675	0	6046	133730	1850	735	2069	98371	44450
23. Gross Fixed Capital Formation	5611	6559	1	10694	155558	2775	848	3237	117278	60444
24. Addition in stock of	-158	2263	2	4875	21214	1137	556	535	21849	18432
(a) Materials, Fuels etc.	-411	1998	2	4113	14786	309	457	417	15572	13260
(b) Semi Finished Goods	45	540	0	126	4648	932	-3	-14	4759	1125
(c) Finished Goods	208	-275	0	636	1780	-104	102	132	1518	4047
25. Gross Capital Formation	5451	8821	3	15569	176772	3913	1404	3772	139127	78876
26. Income	8	10194	17	11300	16978	5504	-14830	2906	150793	211102
27. Profit	-581	7378	8	9034	-933	3666	-15616	2270	132295	180153

Table 2: Estimate of selected characteristics of factory sector by 3-digit industry group (NIC-2008) for each State/UT

Uttarakhand

(Values in Rs. Lakh unless otherwise mentioned)

Characteristics	3-digit industry group: NIC-2008									
	221	222	231	239	241	242	243	251	259	261
1. Number of Factories (no.)	30	220	9	75	67	18	24	56	46	29
2. Factories in Operation (no.)	30	220	9	74	67	18	24	56	46	29
3. Fixed Capital	219406	157272	50876	62418	33800	20589	16771	81400	11793	68995
4. Physical Working Capital	45902	42519	8785	15115	33324	9348	18413	35224	6474	21482
5. Working Capital	36905	54666	-2732	6473	22503	9491	10005	64011	10584	25533
6. Invested Capital	265308	199791	59661	77532	67124	29937	35184	116625	18267	90477
7. Gross Value of Addition to Fixed Capital	139096	49104	3462	57263	16076	5114	5465	7977	4917	3214
8. Rent Paid for Fixed Assets	220	950	21	241	89	35	5	304	279	1250
9. Outstanding Loan	5019	59097	30819	11707	20361	7063	8950	21758	8743	58242
10. Interest Paid	665	6481	4275	1655	4739	1189	577	5086	844	7517
11. Rent Received for Fixed Assets	0	87	7	1	10	2	0	0	0	1
12. Interest Received	0	68	106	23	297	2	1001	87	1	41
13. Gross Value of Plant & Machinery	147412	161065	37350	40721	28492	17045	18309	39105	1866	66522
14. Value of Product and By-Product	170145	396256	35406	49274	259595	152652	52406	223732	43915	82334
15. Total Output	171130	406189	35603	50047	261181	153812	53783	230212	45522	82765
16. Fuels Consumed	8141	17967	1914	3903	33803	4451	9742	2274	848	18769
17. Materials Consumed	118386	289558	21224	29840	209635	86210	28350	179500	24814	37109
18. Total Inputs	132680	328448	24892	40107	248831	92415	41392	193329	33575	59273
19. Gross Value Added	38450	77741	10711	9940	12350	61397	12391	36883	11947	23492
20. Depreciation	6981	14579	2687	2054	3371	1535	1475	5012	806	5867
21. Net Value Added	31470	63162	8024	7886	8979	59861	10915	31870	11142	17625
22. Net Fixed Capital Formation	124688	30658	-897	29550	12296	2788	3175	-2221	5471	-9102
23. Gross Fixed Capital Formation	131669	45237	1790	31604	15667	4323	4650	2792	6277	-3234
24. Addition in stock of	23064	13041	4721	4566	2304	4261	2005	-238	2611	-1668
(a) Materials, Fuels etc.	8867	7345	-127	1787	284	1774	-759	1855	2381	457
(b) Semi Finished Goods	3223	1653	407	933	132	1236	2482	0	245	30
(c) Finished Goods	10974	4043	4441	1846	1888	1251	282	-2093	-15	-2155
25. Gross Capital Formation	154732	58278	6511	36170	17971	8584	6656	2553	8887	-4902
26. Income	30585	55731	3729	5989	4151	58637	10333	26481	10019	8858
27. Profit	25182	39713	2412	2960	1529	57292	-6820	17380	5688	5615

Table 2: Estimate of selected characteristics of factory sector by 3-digit industry group (NIC-2008) for each State/UT

Uttarakhand

(Values in Rs. Lakh unless otherwise mentioned)

Characteristics	3-digit industry group: NIC-2008									
	262	263	264	265	267	271	272	273	274	275
1. Number of Factories (no.)	16	23	20	28	3	42	15	52	39	41
2. Factories in Operation (no.)	16	23	20	28	3	42	15	52	39	41
3. Fixed Capital	3232	35650	8705	10123	26	21477	24645	103243	26561	50365
4. Physical Working Capital	6415	76396	9584	13415	35	15548	2719	47342	14427	32258
5. Working Capital	7910	227110	10818	10146	31	40921	20654	52689	13845	24964
6. Invested Capital	9646	112046	18288	23538	61	37025	27365	150585	40989	82623
7. Gross Value of Addition to Fixed Capital	605	1955	3671	4001	1	9544	16864	15666	17102	14533
8. Rent Paid for Fixed Assets	440	2410	1135	116	0	1934	28	334	410	177
9. Outstanding Loan	2360	2487	2684	10140	46	16261	17066	1291	11524	32440
10. Interest Paid	128	1212	364	2806	0	1313	141	1455	1859	4473
11. Rent Received for Fixed Assets	0	17	3	10	0	0	0	0	0	0
12. Interest Received	2	602	10	0	0	181	0	26	1	35
13. Gross Value of Plant & Machinery	1961	20914	2677	11330	0	12580	9622	59060	24139	25668
14. Value of Product and By-Product	41475	396265	96052	115730	295	60025	11683	380955	72992	199378
15. Total Output	50071	406280	96910	115773	295	76695	11701	389802	74083	202255
16. Fuels Consumed	356	814	230	162	4	802	200	5142	3676	2482
17. Materials Consumed	31002	257725	87389	46535	167	45046	8557	265631	49981	167734
18. Total Inputs	37533	366828	89473	50418	197	63414	9173	282295	59129	178033
19. Gross Value Added	12538	39452	7437	65355	98	13281	2528	107507	14954	24222
20. Depreciation	573	4222	670	660	5	1117	947	8022	1488	2327
21. Net Value Added	11965	35230	6767	64694	93	12165	1580	99486	13466	21894
22. Net Fixed Capital Formation	-112	-2225	2919	3331	-4	7926	15014	5819	14995	8145
23. Gross Fixed Capital Formation	461	1997	3590	3991	1	9043	15962	13841	16483	10472
24. Addition in stock of	-107	-5109	1219	5684	-15	4278	-267	22118	2943	14205
(a) Materials, Fuels etc.	1192	-13656	2039	2854	-13	2838	-64	9247	1906	9179
(b) Semi Finished Goods	630	-974	-252	2034	0	406	132	3942	637	1244
(c) Finished Goods	-1929	9521	-568	796	-2	1034	-335	8929	400	3782
25. Gross Capital Formation	355	-3111	4809	9675	-14	13321	15695	35959	19425	24677
26. Income	11397	31608	5268	61772	92	8917	1411	97697	11197	17245
27. Profit	8161	23462	3496	57260	47	5255	595	89957	5221	11958

Table 2: Estimate of selected characteristics of factory sector by 3-digit industry group (NIC-2008) for each State/UT

Uttarakhand

(Values in Rs. Lakh unless otherwise mentioned)

Characteristics	3-digit industry group: NIC-2008									
	279	281	282	291	292	293	302	309	310	321
1. Number of Factories (no.)	32	31	26	5	5	192	11	22	15	6
2. Factories in Operation (no.)	32	31	26	5	5	192	11	21	12	6
3. Fixed Capital	16924	124883	17750	244997	4337	224353	3784	43296	5755	198
4. Physical Working Capital	6926	182404	7162	21525	512	31092	1750	13927	1410	120
5. Working Capital	18013	41231	2540	-53326	1461	-9067	4023	-11772	1373	271
6. Invested Capital	23850	307287	24912	266522	4849	255445	5534	57223	7165	318
7. Gross Value of Addition to Fixed Capital	9237	64019	4071	146312	846	96580	1507	8584	3300	4
8. Rent Paid for Fixed Assets	23	286	354	116	1	797	9	141	22	8
9. Outstanding Loan	10925	3018	7443	297	0	76277	1644	7697	2329	0
10. Interest Paid	929	1150	830	101	0	8216	230	688	258	0
11. Rent Received for Fixed Assets	0	3	113	0	0	409	0	0	0	0
12. Interest Received	1	782	235	78	0	35	57	8	0	0
13. Gross Value of Plant & Machinery	10525	96510	13055	170465	2538	122577	1417	19925	687	0
14. Value of Product and By-Product	28320	499399	243642	565723	5599	389797	12606	420109	6747	25254
15. Total Output	29777	519593	244405	567574	5599	395787	14031	421698	6785	25315
16. Fuels Consumed	661	4256	2199	4026	466	9735	520	1262	120	13
17. Materials Consumed	19504	315750	186975	241967	2485	292756	6178	313265	4006	20979
18. Total Inputs	22334	356741	194888	299422	3144	324967	8470	328110	4733	21003
19. Gross Value Added	7443	162852	49517	268152	2455	70820	5561	93588	2052	4312
20. Depreciation	1189	8250	2003	9991	245	14360	377	3381	272	16
21. Net Value Added	6254	154601	47514	258161	2211	56459	5184	90207	1780	4296
22. Net Fixed Capital Formation	8044	54586	1980	106354	454	58807	612	3794	2970	25
23. Gross Fixed Capital Formation	9234	62836	3983	116345	699	73168	989	7175	3242	41
24. Addition in stock of	-1553	53789	-464	12770	278	12994	20	3158	838	-67
(a) Materials, Fuels etc.	-1246	18562	-195	6973	189	8761	-111	702	492	-95
(b) Semi Finished Goods	393	33548	-1	5493	81	2341	62	650	191	0
(c) Finished Goods	-700	1679	-268	304	8	1892	69	1806	155	28
25. Gross Capital Formation	7680	116625	3519	129115	977	86161	1009	10333	4080	-26
26. Income	5302	153165	46331	257944	2209	47446	4945	89378	1500	4288
27. Profit	3866	66939	42992	249208	1630	23987	4451	84208	1037	4211

Table 2: Estimate of selected characteristics of factory sector by 3-digit industry group (NIC-2008) for each State/UT

Characteristics	<i>(Values in Rs. Lakh unless otherwise mentioned)</i>				
	3-digit industry group: NIC-2008				
	322	325	329	581	Other
1. Number of Factories (no.)	5	7	26	4	62
2. Factories in Operation (no.)	5	7	26	4	62
3. Fixed Capital	1388	5573	19230	1514	165287
4. Physical Working Capital	437	1835	6337	145	8920
5. Working Capital	131	1433	8810	418	4652
6. Invested Capital	1825	7408	25567	1660	174206
7. Gross Value of Addition to Fixed Capital	0	2557	6789	1067	3189
8. Rent Paid for Fixed Assets	4	7	94	50	233
9. Outstanding Loan	990	4131	9364	0	30755
10. Interest Paid	149	256	780	6	1599
11. Rent Received for Fixed Assets	0	0	1	0	30
12. Interest Received	0	0	114	0	53
13. Gross Value of Plant & Machinery	0	3661	2556	1118	72087
14. Value of Product and By-Product	1952	5350	32422	952	41807
15. Total Output	1952	5383	33834	3058	124645
16. Fuels Consumed	132	221	676	71	771
17. Materials Consumed	969	2601	20304	1544	3502
18. Total Inputs	1207	3419	23619	2012	83706
19. Gross Value Added	745	1964	10215	1046	40939
20. Depreciation	150	540	1289	160	5178
21. Net Value Added	595	1424	8926	886	35760
22. Net Fixed Capital Formation	-150	578	5258	907	189
23. Gross Fixed Capital Formation	0	1118	6548	1067	5372
24. Addition in stock of	-2	446	46	90	1228
(a) Materials, Fuels etc.	6	160	593	88	1120
(b) Semi Finished Goods	-3	-138	-273	0	68
(c) Finished Goods	-5	424	-274	2	40
25. Gross Capital Formation	-2	1564	6593	1157	6601
26. Income	442	1161	8051	830	33928
27. Profit	-15	407	6305	259	30896

Table 2: Estimate of selected characteristics of factory sector by 3-digit industry group (NIC-2008) for each State/UT

West Bengal

(Values in Rs. Lakh unless otherwise mentioned)

Characteristics	3-digit industry group: NIC-2008									
	All	102	103	104	105	106	107	108	110	120
1. Number of Factories (no.)	6818	13	21	108	18	608	536	32	48	454
2. Factories in Operation (no.)	6740	13	21	108	18	608	529	32	48	443
3. Fixed Capital	5967266	3819	27897	150565	5211	54287	186169	6897	45527	15906
4. Physical Working Capital	2529642	4292	8124	87596	3705	59157	140111	8047	16472	30187
5. Working Capital	1259470	-114	19566	56391	1016	26668	86270	8344	9561	30791
6. Invested Capital	8496908	8111	36021	238161	8917	113444	326281	14944	61999	46092
7. Gross Value of Addition to Fixed Capital	2500681	2216	13553	49040	1087	12918	43746	1328	10366	8702
8. Rent Paid for Fixed Assets	47291	227	574	1186	148	160	8134	30	533	419
9. Outstanding Loan	2657592	1422	6301	64709	1987	25904	98017	774	24292	1957
10. Interest Paid	357300	538	659	4850	345	7146	14020	866	2310	819
11. Rent Received for Fixed Assets	11603	14	92	33	2	1451	416	2	3311	176
12. Interest Received	21204	78	0	492	29	534	764	32	301	381
13. Gross Value of Plant & Machinery	5070539	2757	16566	110608	7752	30538	192152	4172	37751	15672
14. Value of Product and By-Product	12545454	41692	38979	588000	43534	384453	647385	109628	126317	136704
15. Total Output	15704706	45095	48485	750677	44763	398978	710245	122399	133040	141659
16. Fuels Consumed	719133	817	1554	11785	1076	12889	42458	911	3868	1437
17. Materials Consumed	9439192	40053	27436	527379	36486	347496	473429	95129	86233	70463
18. Total Inputs	13420119	42276	40590	701938	39890	378635	597024	113697	105675	121100
19. Gross Value Added	2284587	2819	7895	48739	4873	20343	113221	8702	27365	20559
20. Depreciation	352626	483	1365	8934	658	4775	20765	642	4770	1352
21. Net Value Added	1931961	2335	6530	39805	4216	15567	92456	8060	22596	19207
22. Net Fixed Capital Formation	1464961	1719	10084	30820	426	5091	18164	650	4489	2390
23. Gross Fixed Capital Formation	1817587	2203	11450	39754	1084	9867	38929	1292	9259	3742
24. Addition in stock of	326188	-701	1955	6857	321	11641	64197	2843	4983	-1404
(a) Materials, Fuels etc.	207304	15	1384	-5017	311	9658	44090	2932	4188	3114
(b) Semi Finished Goods	64900	0	-33	4210	16	71	65	0	-67	-3344
(c) Finished Goods	53984	-716	604	7664	-6	1912	20042	-89	862	-1174
25. Gross Capital Formation	2143776	1502	13405	46611	1405	21507	103125	4136	14242	2338
26. Income	1527370	1571	5297	33769	3723	8261	70302	7164	19753	17969
27. Profit	808730	660	2680	28543	1548	2724	40979	5668	9181	11381

Table 2: Estimate of selected characteristics of factory sector by 3-digit industry group (NIC-2008) for each State/UT

West Bengal

(Values in Rs. Lakh unless otherwise mentioned)

Characteristics	3-digit industry group: NIC-2008									
	131	139	141	143	151	152	161	162	170	181
1. Number of Factories (no.)	169	139	84	14	357	51	67	123	137	161
2. Factories in Operation (no.)	167	139	84	14	357	51	67	118	132	161
3. Fixed Capital	205228	22301	47687	696	53340	13448	353	18023	37262	11956
4. Physical Working Capital	152616	25782	50642	1224	68885	9889	87	39306	16615	4396
5. Working Capital	820	12570	57080	1124	46874	2851	103	20441	-8397	10722
6. Invested Capital	357844	48082	98328	1920	122224	23337	440	57329	53877	16352
7. Gross Value of Addition to Fixed Capital	22776	2897	16616	118	7892	4288	287	5872	5773	2494
8. Rent Paid for Fixed Assets	833	327	1480	39	809	572	4	432	218	249
9. Outstanding Loan	151793	12968	51363	850	38240	8681	67	12254	13755	21368
10. Interest Paid	16132	7533	6272	136	5164	1287	26	3358	1490	1449
11. Rent Received for Fixed Assets	702	21	73	0	105	15	1	42	12	852
12. Interest Received	1531	49	225	14	216	20	1	55	87	67
13. Gross Value of Plant & Machinery	244198	21173	43039	289	17342	9313	0	14071	49537	16045
14. Value of Product and By-Product	601958	56788	223316	4723	252525	34518	733	104103	81952	34971
15. Total Output	649198	308009	409594	4972	281583	60131	1133	163936	84239	51553
16. Fuels Consumed	39966	2820	8675	94	4103	2005	34	3124	9568	1001
17. Materials Consumed	395745	42044	168375	3009	196620	24487	687	75483	54241	31434
18. Total Inputs	489263	291907	377189	3911	240589	45349	814	136614	72292	40178
19. Gross Value Added	159935	16102	32405	1061	40994	14782	319	27322	11947	11375
20. Depreciation	15343	1921	6289	96	5582	1182	5	2170	2961	1400
21. Net Value Added	144592	14182	26117	965	35411	13600	314	25152	8987	9975
22. Net Fixed Capital Formation	304	530	3297	-3	1629	1965	282	3581	1802	943
23. Gross Fixed Capital Formation	15647	2451	9587	93	7211	3147	287	5750	4763	2343
24. Addition in stock of	31101	3857	5280	139	-343	1137	-15	7229	-229	4
(a) Materials, Fuels etc.	16954	1792	-1119	54	-1372	1003	-13	6581	-320	26
(b) Semi Finished Goods	4238	211	2718	137	295	-1	0	-2277	762	-120
(c) Finished Goods	9909	1854	3681	-52	734	135	-2	2925	-671	98
25. Gross Capital Formation	46748	6308	14867	232	6868	4284	272	12979	4535	2347
26. Income	127627	6321	18365	790	29438	11740	284	21362	7279	8277
27. Profit	-6405	2262	8932	254	11074	5041	83	15053	582	1962

Table 2: Estimate of selected characteristics of factory sector by 3-digit industry group (NIC-2008) for each State/UT

West Bengal

(Values in Rs. Lakh unless otherwise mentioned)

Characteristics	3-digit industry group: NIC-2008									
	191	192	201	202	210	221	222	231	239	241
1. Number of Factories (no.)	42	57	79	152	112	83	212	31	203	336
2. Factories in Operation (no.)	42	52	74	146	112	83	212	30	203	330
3. Fixed Capital	193987	1076638	866036	37936	17083	8099	47192	28185	102655	1823553
4. Physical Working Capital	49130	206407	187834	30254	14424	5843	18215	5959	52763	695136
5. Working Capital	42125	147735	48406	70856	6763	8713	23314	-2443	57041	143489
6. Invested Capital	243116	1283045	1053870	68190	31506	13942	65407	34144	155418	2518689
7. Gross Value of Addition to Fixed Capital	66446	841634	433302	6809	1837	645	12716	13972	22736	699992
8. Rent Paid for Fixed Assets	1101	1081	7369	713	399	135	294	130	865	2564
9. Outstanding Loan	104828	6377	654158	15224	8414	23769	23934	31823	22690	551572
10. Interest Paid	7931	3152	60853	5461	1569	423	4281	1439	4849	90015
11. Rent Received for Fixed Assets	10	30	916	262	50	28	869	39	8	142
12. Interest Received	150	189	147	2567	30	6	514	570	373	2846
13. Gross Value of Plant & Machinery	163502	532088	1000575	20864	15900	20735	45846	34403	98936	1382385
14. Value of Product and By-Product	150167	1541676	905586	184215	55415	34405	145371	41481	295785	3422058
15. Total Output	195844	1624715	1030505	197696	59294	37546	169283	42366	389055	4271403
16. Fuels Consumed	3526	3765	56885	3381	1693	2487	8795	13360	29481	347773
17. Materials Consumed	103164	1423682	726508	112321	26807	23661	113428	16236	168541	2458389
18. Total Inputs	149577	1554177	913482	151996	38232	30558	148840	32106	299093	3646036
19. Gross Value Added	46267	70538	117023	45700	21062	6988	20443	10260	89962	625367
20. Depreciation	8455	22446	48909	3277	1896	1544	4387	2395	8404	91523
21. Net Value Added	37812	48092	68113	42423	19166	5444	16056	7864	81557	533844
22. Net Fixed Capital Formation	54787	689942	-25920	1804	-227	-1606	7641	5020	13364	575485
23. Gross Fixed Capital Formation	63242	712388	22990	5081	1669	-61	12028	7415	21768	667008
24. Addition in stock of	12822	92363	5282	2595	1405	420	-9187	-33	9594	4164
(a) Materials, Fuels etc.	3999	28231	22289	89	1131	677	-10196	-96	5536	42366
(b) Semi Finished Goods	161	35067	1789	473	226	-92	49	6	1009	-11573
(c) Finished Goods	8662	29065	-18796	2033	48	-165	960	57	3049	-26629
25. Gross Capital Formation	76064	804750	28271	7676	3073	359	2842	7383	31361	671172
26. Income	28780	43859	-109	36250	17199	4885	11482	6295	75843	441265
27. Profit	16913	21940	-25582	20859	3953	474	5435	2894	58707	298511

Table 2: Estimate of selected characteristics of factory sector by 3-digit industry group (NIC-2008) for each State/UT

West Bengal

(Values in Rs. Lakh unless otherwise mentioned)

Characteristics	3-digit industry group: NIC-2008									
	242	243	251	259	261	262	263	264	265	266
1. Number of Factories (no.)	41	294	170	337	4	3	4	10	15	5
2. Factories in Operation (no.)	41	294	170	332	4	3	4	10	13	5
3. Fixed Capital	36425	94780	67110	24008	7199	8692	531	227	15930	3965
4. Physical Working Capital	15277	79953	65728	30109	3308	12431	2892	1657	4192	539
5. Working Capital	-3730	80026	57363	31079	-21030	-15463	3534	1215	3774	1535
6. Invested Capital	51702	174733	132838	54117	10507	21123	3423	1884	20123	4504
7. Gross Value of Addition to Fixed Capital	16207	34214	19004	4637	448	2155	136	36	836	1160
8. Rent Paid for Fixed Assets	106	788	4478	452	11	200	103	166	207	5
9. Outstanding Loan	6773	46340	23308	14305	7362	1961	2418	19582	707	6170
10. Interest Paid	978	10660	6071	4007	1223	5142	424	121	362	714
11. Rent Received for Fixed Assets	1	126	366	170	0	0	0	0	0	14
12. Interest Received	72	545	1777	497	29	79	0	0	21	8
13. Gross Value of Plant & Machinery	46198	86383	73204	20790	21368	4045	1492	415	11116	3218
14. Value of Product and By-Product	130209	346479	358500	114208	12910	67919	4831	1353	32068	4217
15. Total Output	132454	386359	461394	154017	16173	106500	8136	2526	34289	5139
16. Fuels Consumed	6370	26896	4173	5450	2306	114	117	57	353	137
17. Materials Consumed	99932	247101	209088	85934	6023	59557	5326	683	18645	3247
18. Total Inputs	113246	319323	361647	132637	12843	98946	6256	2169	22053	4074
19. Gross Value Added	19208	67036	99747	21380	3330	7554	1880	357	12236	1065
20. Depreciation	2757	7033	7809	2029	1839	762	66	39	548	411
21. Net Value Added	16451	60003	91937	19350	1491	6792	1814	317	11688	653
22. Net Fixed Capital Formation	11488	25782	10980	2087	-4113	1393	70	-4	239	748
23. Gross Fixed Capital Formation	14245	32815	18790	4116	-2274	2155	136	36	788	1160
24. Addition in stock of	3314	14913	19594	1394	-726	-5973	497	102	-228	-99
(a) Materials, Fuels etc.	497	6674	1455	-334	-285	-1223	266	131	-772	81
(b) Semi Finished Goods	1844	1474	15057	305	-307	0	237	97	517	-77
(c) Finished Goods	973	6765	3082	1423	-134	-4750	-6	-126	27	-103
25. Gross Capital Formation	17559	47727	38384	5511	-3000	-3818	633	137	559	1060
26. Income	15366	48555	81387	14891	256	1450	1288	30	11119	-66
27. Profit	10794	26171	63654	3815	-2222	745	-101	-2524	7913	-668

Table 2: Estimate of selected characteristics of factory sector by 3-digit industry group (NIC-2008) for each State/UT

West Bengal

(Values in Rs. Lakh unless otherwise mentioned)

Characteristics	3-digit industry group: NIC-2008									
	271	272	273	274	275	279	281	282	292	293
1. Number of Factories (no.)	112	20	22	28	43	69	285	158	8	34
2. Factories in Operation (no.)	112	20	22	28	43	69	285	158	8	34
3. Fixed Capital	31103	36947	13969	1729	4516	15525	57125	16140	7249	1569
4. Physical Working Capital	28534	18997	9412	2397	21888	12952	53932	18747	5186	853
5. Working Capital	34105	13580	-59060	-1431	7466	19876	48044	27634	-8437	1802
6. Invested Capital	59637	55945	23381	4126	26404	28477	111057	34887	12434	2422
7. Gross Value of Addition to Fixed Capital	5953	9956	1222	1654	1124	1856	18910	2709	358	333
8. Rent Paid for Fixed Assets	689	103	85	43	1185	1362	1469	360	96	16
9. Outstanding Loan	107418	6802	40537	754	69835	35598	28870	38401	10229	1523
10. Interest Paid	7384	1424	17624	62	8454	5033	4833	2204	1092	198
11. Rent Received for Fixed Assets	15	0	21	0	579	23	60	13	26	0
12. Interest Received	401	39	16	56	14	24	192	942	118	68
13. Gross Value of Plant & Machinery	30833	45340	29008	1972	2627	14077	53508	21111	15585	2331
14. Value of Product and By-Product	146801	185334	27923	9140	63912	93645	208517	53608	25904	4157
15. Total Output	166539	185699	34797	9226	79053	110670	254946	79633	28416	5127
16. Fuels Consumed	6211	5998	1129	352	357	1473	4673	895	1618	111
17. Materials Consumed	111942	108497	25093	7951	43147	61222	147219	33367	20618	3219
18. Total Inputs	143018	117715	33498	8889	64993	90447	201491	60372	26386	4348
19. Gross Value Added	23521	67984	1299	337	14060	20223	53455	19261	2030	779
20. Depreciation	2493	3001	1282	244	361	1286	4569	1739	481	135
21. Net Value Added	21028	64983	17	93	13699	18937	48886	17523	1549	644
22. Net Fixed Capital Formation	1565	3661	-184	1187	710	390	4539	-1975	-516	84
23. Gross Fixed Capital Formation	4058	6662	1098	1431	1071	1676	9108	-236	-37	218
24. Addition in stock of	5467	-172	632	996	4738	1389	3639	-22	-99	-66
(a) Materials, Fuels etc.	241	-876	-744	555	273	1032	2319	1168	-409	-128
(b) Semi Finished Goods	3501	274	906	220	2611	-339	3847	-705	174	31
(c) Finished Goods	1725	430	470	221	1854	696	-2527	-485	136	31
25. Gross Capital Formation	9525	6489	1729	2427	5809	3065	12747	-258	-135	152
26. Income	12955	63456	-17692	-13	4060	12542	42583	14959	362	430
27. Profit	1734	55202	-22434	-321	257	1527	20643	7221	-5087	-82

Table 2: Estimate of selected characteristics of factory sector by 3-digit industry group (NIC-2008) for each State/UT

West Bengal

(Values in Rs. Lakh unless otherwise mentioned)

Characteristics	3-digit industry group: NIC-2008								
	301	302	304	309	310	321	323	325	329
1. Number of Factories (no.)	10	91	3	4	29	4	4	9	41
2. Factories in Operation (no.)	10	91	3	4	29	4	3	9	36
3. Fixed Capital	1236	45048	111	3959	9208	30	71	1576	8126
4. Physical Working Capital	14625	53828	364	12877	4762	130	127	2124	4371
5. Working Capital	-42	37487	391	1315	8765	166	39	2349	6779
6. Invested Capital	15862	98876	474	16836	13970	160	198	3700	12496
7. Gross Value of Addition to Fixed Capital	187	11468	15	100	3201	6	32	349	3518
8. Rent Paid for Fixed Assets	132	345	3	10	138	0	0	105	82
9. Outstanding Loan	18471	21287	0	4688	10638	121	12	34	7957
10. Interest Paid	1315	4062	3	2174	1442	16	14	34	821
11. Rent Received for Fixed Assets	13	34	0	1	11	1	0	0	16
12. Interest Received	140	1079	3	1	137	0	0	66	135
13. Gross Value of Plant & Machinery	2191	31670	355	3968	13912	42	118	2763	10283
14. Value of Product and By-Product	3309	238297	851	5162	28886	723	298	7708	20866
15. Total Output	8609	273847	859	5196	31826	961	334	7841	24586
16. Fuels Consumed	193	7450	16	116	1891	10	6	139	972
17. Materials Consumed	3071	180457	645	3456	22997	666	169	4377	14369
18. Total Inputs	5909	223946	752	4058	28223	836	243	5176	19914
19. Gross Value Added	2700	49901	107	1138	3603	125	91	2665	4672
20. Depreciation	158	2437	18	518	1139	4	9	296	961
21. Net Value Added	2542	47464	90	620	2465	122	81	2368	3712
22. Net Fixed Capital Formation	29	7235	-6	-435	2045	2	20	50	1676
23. Gross Fixed Capital Formation	187	9672	12	83	3184	6	29	346	2637
24. Addition in stock of	1582	-3088	186	-1158	533	12	-1	329	401
(a) Materials, Fuels etc.	164	-529	26	-660	-477	18	20	320	482
(b) Semi Finished Goods	1418	-499	162	0	34	0	-3	1	10
(c) Finished Goods	0	-2060	-2	-498	976	-6	-18	8	-91
25. Gross Capital Formation	1769	6583	198	-1075	3716	17	28	676	3038
26. Income	1095	43057	83	-1565	885	105	68	2229	2809
27. Profit	-1599	23723	36	-1865	-284	32	20	1279	1618

Table 2: Estimate of selected characteristics of factory sector by 3-digit industry group (NIC-2008) for each State/UT

Characteristics	3-digit industry group: NIC-2008			
	331	382	581	Other
1. Number of Factories (no.)	35	4	6	472
2. Factories in Operation (no.)	34	4	6	461
3. Fixed Capital	5813	4508	612	334296
4. Physical Working Capital	2263	16	1255	50817
5. Working Capital	864	8	1382	49407
6. Invested Capital	8076	4523	1867	385113
7. Gross Value of Addition to Fixed Capital	3481	632	206	42522
8. Rent Paid for Fixed Assets	405	19	109	2989
9. Outstanding Loan	4116	804	1001	140081
10. Interest Paid	307	144	115	14470
11. Rent Received for Fixed Assets	73	0	0	365
12. Interest Received	0	0	3	2476
13. Gross Value of Plant & Machinery	858	2184	1309	368060
14. Value of Product and By-Product	11624	0	5262	42401
15. Total Output	18128	1950	5470	636613
16. Fuels Consumed	216	302	72	19631
17. Materials Consumed	7500	61	2696	31950
18. Total Inputs	14499	810	3847	484529
19. Gross Value Added	3629	1140	1623	152084
20. Depreciation	456	341	117	33357
21. Net Value Added	3173	799	1506	118729
22. Net Fixed Capital Formation	3134	270	38	-15680
23. Gross Fixed Capital Formation	3590	611	155	17679
24. Addition in stock of	541	6	433	18851
(a) Materials, Fuels etc.	193	6	433	19102
(b) Semi Finished Goods	271	0	0	-156
(c) Finished Goods	77	0	0	-95
25. Gross Capital Formation	4132	617	588	36526
26. Income	2460	636	1282	101269
27. Profit	840	260	115	72013

Table 2: Estimate of selected characteristics of factory sector by 3-digit industry group (NIC-2008) for each State/UT

All-India

(Values in Rs. Lakh unless otherwise mentioned)

Characteristics	3-digit industry group: NIC-2008									
	All	016	089	101	102	103	104	105	106	107
1. Number of Factories (no.)	158877	2771	101	85	359	832	2421	1112	14067	6681
2. Factories in Operation (no.)	152633	2477	101	83	317	807	2237	1090	13172	6374
3. Fixed Capital	135218367	250094	64814	96342	116582	327598	1187254	930752	1224149	4371303
4. Physical Working Capital	58087028	405684	13283	54440	197438	177181	1388936	512455	2356407	4103672
5. Working Capital	38774453	302047	-3767	50287	161048	98709	436673	326501	1135839	1354106
6. Invested Capital	193305395	655778	78097	150782	314020	504779	2576190	1443207	3580557	8474975
7. Gross Value of Addition to Fixed Capital	36689088	60104	31957	17524	18779	81745	347240	318522	292800	752106
8. Rent Paid for Fixed Assets	1200490	3661	366	804	1909	5570	11941	12087	19307	42884
9. Outstanding Loan	66300983	272513	24538	25801	124247	187355	845800	443792	1547624	3207018
10. Interest Paid	7331793	40951	3055	4989	21352	25327	119465	36595	245982	405453
11. Rent Received for Fixed Assets	252587	1139	70	57	407	506	6230	1684	5341	5934
12. Interest Received	691322	4189	124	104	782	465	9650	9983	11684	25957
13. Gross Value of Plant & Machinery	125414478	115452	54268	82930	73075	219948	1021420	765561	654695	4393206
14. Value of Product and By-Product	330614199	2221019	42296	607147	784317	541008	7677319	4748785	8706850	11201850
15. Total Output	373303593	2749577	66835	677495	889601	661356	10093981	5184851	10400754	12101096
16. Fuels Consumed	16160001	32110	7343	19336	26083	28278	198024	119999	227580	463268
17. Materials Consumed	240909606	1933287	6669	509954	718596	393244	6964044	4055564	7613155	8553121
18. Total Inputs	303585334	2455462	46599	583837	799022	549579	9538346	4686744	9528584	10129069
19. Gross Value Added	69718259	294115	20236	93658	90579	111777	555635	498107	872170	1972027
20. Depreciation	10506872	22328	6304	9086	11822	28115	86294	65892	113234	337512
21. Net Value Added	59211387	271787	13933	84573	78757	83662	469340	432216	758935	1634515
22. Net Fixed Capital Formation	16323196	32531	8060	4572	4592	33742	191118	246774	138728	272775
23. Gross Fixed Capital Formation	26830068	54859	14364	13658	16413	61857	277412	312666	251963	610287
24. Addition in stock of	9354389	180654	688	6556	27219	34472	280429	88342	469773	735067
(a) Materials, Fuels etc.	5323903	60231	964	2480	15548	10893	154307	11162	314775	233241
(b) Semi Finished Goods	1902222	10659	416	220	394	2672	16936	34791	13477	22863
(c) Finished Goods	2128264	109764	-692	3856	11277	20907	109186	42389	141521	478963
25. Gross Capital Formation	36184458	235513	15051	20214	43632	96329	557841	401007	721736	1345353
26. Income	50679104	227175	10511	78780	55496	52765	337934	383534	493646	1186178
27. Profit	33293065	189005	6822	62731	27629	10196	243573	180678	296815	463028

Table 2: Estimate of selected characteristics of factory sector by 3-digit industry group (NIC-2008) for each State/UT

All-India

(Values in Rs. Lakh unless otherwise mentioned)

Characteristics	3-digit industry group: NIC-2008									
	108	110	120	131	139	141	142	143	151	152
1. Number of Factories (no.)	606	1316	3120	9874	3471	3760	14	2370	1514	1307
2. Factories in Operation (no.)	573	1261	3016	9469	3338	3507	14	2218	1416	1272
3. Fixed Capital	152347	1541918	319410	8559037	1187188	981837	6758	509136	246327	399069
4. Physical Working Capital	138022	508161	411374	3026546	649894	959959	5214	358620	259077	371030
5. Working Capital	91105	394970	325819	2268064	476175	852302	19271	174676	72918	205154
6. Invested Capital	290369	2050079	730784	11585583	1837082	1941795	11973	867755	505403	770099
7. Gross Value of Addition to Fixed Capital	15476	405980	99331	1632279	220220	164456	5521	106513	56619	104926
8. Rent Paid for Fixed Assets	2452	22072	9278	25859	11378	69208	5	6057	4737	13385
9. Outstanding Loan	82966	735784	128598	6571216	836260	709648	1134	341725	183581	147811
10. Interest Paid	8822	76172	19233	629385	105639	101455	260	56594	21403	38810
11. Rent Received for Fixed Assets	385	7223	2963	6744	5538	8290	0	1543	792	13019
12. Interest Received	646	2955	2177	39508	5478	4036	0	4031	602	1742
13. Gross Value of Plant & Machinery	103667	1275237	374860	9647209	994955	559132	4548	340454	92661	316877
14. Value of Product and By-Product	1207567	3071718	1897432	13446621	2875304	3634825	10224	1603693	981817	1559381
15. Total Output	1301065	3358940	2216506	16208292	3562595	4531846	11961	1826888	1132763	1922670
16. Fuels Consumed	24847	145525	37393	1492645	137041	94229	113	53386	25509	47619
17. Materials Consumed	1048254	1893909	1126292	9856227	2013264	2251358	6324	1010240	759394	1129276
18. Total Inputs	1171814	2496836	1467688	13321503	2937228	3539362	7352	1475522	947009	1577839
19. Gross Value Added	129251	862104	748818	2886789	625367	992484	4609	351366	185754	344831
20. Depreciation	9912	139230	35753	763697	115001	99684	117	52390	22706	47227
21. Net Value Added	119339	722874	713065	2123092	510366	892799	4492	298977	163048	297604
22. Net Fixed Capital Formation	4973	203687	34232	493877	63578	30893	5511	18988	30925	40825
23. Gross Fixed Capital Formation	14885	342917	69985	1257574	178579	130577	5627	71378	53632	88052
24. Addition in stock of	32612	76597	41956	763348	121339	107597	1222	74230	10266	33624
(a) Materials, Fuels etc.	28467	45322	49351	637437	72338	50324	976	35599	3678	19537
(b) Semi Finished Goods	-596	5792	-222	94578	28686	21146	5	21522	2063	8078
(c) Finished Goods	4741	25483	-7173	31333	20315	36127	241	17109	4525	6009
25. Gross Capital Formation	47497	419514	111941	2020922	299918	238174	6850	145607	63898	121675
26. Income	108064	624629	684554	1467848	393350	722137	4228	236325	136908	245409
27. Profit	73809	442172	525053	400037	143017	151468	3607	64921	58967	74474

Table 2: Estimate of selected characteristics of factory sector by 3-digit industry group (NIC-2008) for each State/UT

All-India

(Values in Rs. Lakh unless otherwise mentioned)

Characteristics	3-digit industry group: NIC-2008									
	161	162	170	181	182	191	192	201	202	203
1. Number of Factories (no.)	1100	2274	4599	3160	14	550	617	3220	5126	72
2. Factories in Operation (no.)	1062	2179	4472	3093	12	531	592	3082	4956	70
3. Fixed Capital	11459	282779	3274402	937731	20774	411421	14077200	8424811	2617139	487604
4. Physical Working Capital	19485	254234	807866	247834	13966	359837	5564532	2138508	1495942	130403
5. Working Capital	13849	169088	634391	128540	10000	366565	1635285	1660958	1089061	79623
6. Invested Capital	30944	537013	4082268	1185565	34741	771258	19641731	10563319	4113081	618007
7. Gross Value of Addition to Fixed Capital	1919	77820	993533	223904	5433	116941	5419715	1491656	626329	46656
8. Rent Paid for Fixed Assets	216	5496	13883	20560	537	5123	50185	37296	28571	1598
9. Outstanding Loan	12214	187735	1640236	486457	2488	180832	1454215	2740712	1554035	56167
10. Interest Paid	2863	26770	163560	68842	2556	25874	222245	441263	137612	13548
11. Rent Received for Fixed Assets	135	1064	5629	5515	173	797	2040	13551	4274	313
12. Interest Received	205	1241	7189	3765	234	1524	16472	38375	26614	1059
13. Gross Value of Plant & Machinery	542	181109	3186916	813193	17487	387596	15091710	12080975	2434686	1260315
14. Value of Product and By-Product	83824	812931	4244775	1333434	69332	1036521	52206476	15725192	9357766	808206
15. Total Output	108712	952431	4430336	2038111	92251	1172918	52782413	17029162	10058488	823808
16. Fuels Consumed	1649	41980	512002	46883	1188	29717	643316	1428214	331547	81561
17. Materials Consumed	74895	604708	2815919	1098212	45829	779580	44286230	10280228	6054810	536825
18. Total Inputs	100268	807265	3671174	1460392	56399	950043	45968925	13356660	7457706	656723
19. Gross Value Added	8444	145166	759162	577719	35852	222875	6813488	3672502	2600782	167085
20. Depreciation	885	25927	217718	98556	1342	25477	814691	822172	229492	53298
21. Net Value Added	7560	119240	541445	479163	34509	197399	5998797	2850330	2371291	113787
22. Net Fixed Capital Formation	365	36516	461163	31863	3200	80088	1921872	-31272	270737	-20802
23. Gross Fixed Capital Formation	1250	62443	678881	130419	4542	105564	2736562	790899	500228	32496
24. Addition in stock of	2288	46267	68792	13270	-2163	52468	2462281	26354	136380	23386
(a) Materials, Fuels etc.	1745	33855	58281	12986	-2177	25074	1430628	2483	12802	11206
(b) Semi Finished Goods	-8	250	14265	2071	0	4388	406265	43155	34992	3060
(c) Finished Goods	551	12162	-3754	-1787	14	23006	625388	-19284	88586	9120
25. Gross Capital Formation	3537	108710	747673	143689	2379	158033	5198844	817253	636608	55882
26. Income	4481	86974	364002	389761	31416	166403	5726367	2371772	2205107	98641
27. Profit	550	32855	68153	175222	23215	96939	5312548	1683617	1687457	47304

Table 2: Estimate of selected characteristics of factory sector by 3-digit industry group (NIC-2008) for each State/UT

All-India

(Values in Rs. Lakh unless otherwise mentioned)

Characteristics	3-digit industry group: NIC-2008									
	210	221	222	231	239	241	242	243	251	252
1. Number of Factories (no.)	3477	2084	6260	596	16873	4575	1243	3102	3046	75
2. Factories in Operation (no.)	3383	2036	6137	565	15903	4515	1174	3055	2980	70
3. Fixed Capital	5089510	1420408	2652716	627367	7860216	21821232	4764942	1622786	1412546	18031
4. Physical Working Capital	2313367	752318	1038704	197416	1821049	6541581	1114124	794885	1384322	11025
5. Working Capital	2922385	644151	1245499	177797	1759408	3607995	1077991	620791	825705	12822
6. Invested Capital	7402877	2172726	3691419	824782	9681265	28362813	5879067	2417671	2796868	29055
7. Gross Value of Addition to Fixed Capital	1180597	518771	704495	132859	2399661	6127473	1640579	469594	336697	4363
8. Rent Paid for Fixed Assets	30159	10938	31265	4602	94152	58787	9756	8224	29895	166
9. Outstanding Loan	2394457	384455	1607873	300707	3010409	10866073	3119687	761244	699305	19056
10. Interest Paid	232480	51342	213375	32637	287554	1160197	88601	104484	117483	1380
11. Rent Received for Fixed Assets	23819	5154	8638	473	8196	8519	1494	1635	10452	58
12. Interest Received	15986	10755	23717	1603	21227	116626	13358	6596	32851	97
13. Gross Value of Plant & Machinery	4117417	1435607	2659301	761862	7373147	18130296	3838645	1343531	1024365	9673
14. Value of Product and By-Product	9937863	4197934	7414579	860669	11096066	36477222	6397923	4223791	5312158	55887
15. Total Output	11162858	4558359	8033348	896350	11875518	39695240	6634813	4475580	6077366	56961
16. Fuels Consumed	396263	183352	361804	152462	2064680	3528385	489449	366434	125516	1304
17. Materials Consumed	5169345	2993520	5363080	424035	4264428	25200810	4784633	2858237	3553229	32746
18. Total Inputs	7331461	3527106	6580048	649536	7511042	32488057	5640854	3635393	4594691	40151
19. Gross Value Added	3831397	1031253	1453300	246814	4364476	7207183	993959	840187	1482675	16810
20. Depreciation	413044	114652	248196	55986	583457	1122857	196849	121465	116342	1208
21. Net Value Added	3418353	916601	1205104	190827	3781020	6084326	797110	718723	1366332	15602
22. Net Fixed Capital Formation	459506	346082	260381	39827	1064440	4478398	1053726	292713	151680	2338
23. Gross Fixed Capital Formation	872550	460734	508577	95813	1647897	5601255	1250575	414177	268022	3546
24. Addition in stock of	255976	228646	177281	26498	238038	631576	297746	57693	143273	1879
(a) Materials, Fuels etc.	115899	149490	100782	16836	121017	400355	174305	27257	109387	1244
(b) Semi Finished Goods	105421	64674	24521	5678	50229	196827	91985	2876	12670	471
(c) Finished Goods	34656	14482	51978	3984	66792	34394	31456	27560	21216	164
25. Gross Capital Formation	1128526	689380	685858	122312	1885935	6232831	1548322	471869	411294	5425
26. Income	3155714	854321	960464	153588	3399313	4865342	698752	606015	1218954	14056
27. Profit	2231887	506028	582727	79918	2642164	3555507	452061	312781	790506	10152

Table 2: Estimate of selected characteristics of factory sector by 3-digit industry group (NIC-2008) for each State/UT

All-India

(Values in Rs. Lakh unless otherwise mentioned)

Characteristics	3-digit industry group: NIC-2008									
	259	261	262	263	264	265	266	267	268	271
1. Number of Factories (no.)	7732	702	128	212	234	466	65	64	5	2245
2. Factories in Operation (no.)	7534	668	126	206	216	458	64	61	5	2200
3. Fixed Capital	1466903	705879	282001	524664	749625	161724	40753	10903	65645	1091342
4. Physical Working Capital	989033	309770	180979	325722	413828	138947	35261	7785	10394	1028636
5. Working Capital	1035172	360389	933617	858710	583363	143128	90729	22918	7372	1389023
6. Invested Capital	2455936	1015650	462980	850387	1163453	300671	76014	18688	76039	2119979
7. Gross Value of Addition to Fixed Capital	336945	128712	28365	110372	145196	40364	17158	2120	16829	321003
8. Rent Paid for Fixed Assets	18070	10176	4295	29174	15794	8266	1129	221	327	28438
9. Outstanding Loan	843033	453862	196876	301227	585197	139625	16564	5150	41	697846
10. Interest Paid	131386	50751	11634	34872	22741	30111	6256	670	174	121664
11. Rent Received for Fixed Assets	7072	2237	405	3097	707	295	58	42	0	1705
12. Interest Received	8605	5737	2119	4030	1708	3640	8	61	0	14789
13. Gross Value of Plant & Machinery	1149138	833413	432771	356354	920216	142270	38646	13760	77178	771387
14. Value of Product and By-Product	3926480	1758769	1061012	1319022	2349488	733233	187964	25153	110389	5640013
15. Total Output	4742598	2072581	1346438	2541435	2845054	905769	221219	36152	110606	6578968
16. Fuels Consumed	205179	79560	22491	26920	28505	7720	1560	845	14343	65412
17. Materials Consumed	2695210	1131504	778619	993441	1782522	413733	126451	12716	25930	4059427
18. Total Inputs	3683975	1556629	1091251	2084254	2420576	587518	146742	21748	45385	5152128
19. Gross Value Added	1058623	515952	255187	457181	424478	318251	74477	14404	65221	1426840
20. Depreciation	151561	81131	56615	63357	82564	17172	6503	1394	4651	98688
21. Net Value Added	907062	434821	198571	393823	341915	301079	67974	13009	60570	1328151
22. Net Fixed Capital Formation	102979	7413	-33515	74166	59919	16291	9763	688	1764	131640
23. Gross Fixed Capital Formation	254540	88544	23100	137524	142482	33463	16265	2083	6415	230328
24. Addition in stock of	174093	31259	-4628	36589	90095	23698	4216	126	-76	69512
(a) Materials, Fuels etc.	121407	14372	5050	17029	68824	13429	5116	216	-2156	52840
(b) Semi Finished Goods	26147	12921	8143	8669	1397	686	-305	-104	2873	9458
(c) Finished Goods	26539	3966	-17821	10891	19874	9583	-595	14	-793	7214
25. Gross Capital Formation	428634	119804	18472	174112	232577	57162	20481	2209	6339	299841
26. Income	757606	373894	182642	329777	303379	262702	60589	12118	60069	1178049
27. Profit	356328	192960	118985	87789	226480	145583	42662	7091	57445	718635

Table 2: Estimate of selected characteristics of factory sector by 3-digit industry group (NIC-2008) for each State/UT

All-India

(Values in Rs. Lakh unless otherwise mentioned)

Characteristics	3-digit industry group: NIC-2008									
	272	273	274	275	279	281	282	291	292	293
1. Number of Factories (no.)	337	1054	383	633	835	4481	4528	136	438	3612
2. Factories in Operation (no.)	329	1013	376	622	822	4415	4418	134	424	3507
3. Fixed Capital	570567	733459	252249	331757	192955	2138616	1781743	3886804	145935	4041687
4. Physical Working Capital	219674	528848	105297	323650	127932	1819664	1415379	1036800	77793	1325338
5. Working Capital	1170864	498704	87232	89197	142753	1067891	1207940	-791724	43738	860366
6. Invested Capital	790240	1262307	357546	655407	320887	3958280	3197122	4923604	223728	5367026
7. Gross Value of Addition to Fixed Capital	192231	152969	69037	98167	61267	557719	481931	1118517	44287	1072649
8. Rent Paid for Fixed Assets	2613	8336	3318	7125	4316	38677	32772	21662	2036	37025
9. Outstanding Loan	283990	398127	145312	294919	123084	1193614	1233235	1384113	59937	1949576
10. Interest Paid	32495	100767	15853	31748	14743	151810	132932	101452	10040	223638
11. Rent Received for Fixed Assets	245	2093	221	1329	5554	5096	6488	5706	217	9691
12. Interest Received	4512	3149	261	2177	890	39765	13946	32855	1085	19928
13. Gross Value of Plant & Machinery	650578	698704	295115	398449	150253	2007693	1367063	4302836	90684	4319403
14. Value of Product and By-Product	1551449	3320776	633300	1831412	761111	8364648	6519718	11781182	463976	9901093
15. Total Output	1596688	3587194	669873	1932340	890979	9611648	7372970	12490930	496262	10535247
16. Fuels Consumed	177102	60831	25219	17301	16666	138639	103178	141616	9849	316752
17. Materials Consumed	850861	2631133	407989	1362969	595500	5268578	4367169	9357813	339080	6799201
18. Total Inputs	1143449	2998842	516753	1557426	745381	6949679	5609543	10632245	394656	8182945
19. Gross Value Added	453239	588352	153120	374914	145598	2661969	1763427	1858685	101606	2352302
20. Depreciation	46135	68158	21744	37977	18774	224316	181698	410616	13332	485400
21. Net Value Added	407104	520194	131376	336938	126824	2437654	1581729	1448068	88274	1866902
22. Net Fixed Capital Formation	58983	52045	32162	32825	32030	232235	218358	345838	21618	348512
23. Gross Fixed Capital Formation	105118	120203	53905	70802	50805	456552	400055	756455	34951	833913
24. Addition in stock of	9269	134876	18795	80666	14234	79144	-8465	-42244	10066	133677
(a) Materials, Fuels etc.	1939	81938	11593	46373	12759	48181	-20832	-8600	5749	79053
(b) Semi Finished Goods	2961	19198	2013	7049	1481	60232	13701	28476	3148	56887
(c) Finished Goods	4369	33740	5189	27244	-6	-29269	-1334	-62120	1169	-2263
25. Gross Capital Formation	114388	255078	72700	151467	65039	535695	391590	714210	45017	967590
26. Income	371996	411091	112205	298064	107764	2247167	1416025	1324954	76198	1606239
27. Profit	274121	268532	57179	227553	46193	1351853	768397	835295	25113	809953

Table 2: Estimate of selected characteristics of factory sector by 3-digit industry group (NIC-2008) for each State/UT

All-India

(Values in Rs. Lakh unless otherwise mentioned)

Characteristics	3-digit industry group: NIC-2008									
	301	302	303	304	309	310	321	322	323	324
1. Number of Factories (no.)	80	297	57	35	1334	1071	824	21	142	91
2. Factories in Operation (no.)	79	290	57	33	1318	1035	800	20	141	84
3. Fixed Capital	839829	125003	38977	2632	1003517	197648	274291	4558	14799	17044
4. Physical Working Capital	1179006	196699	9531	1936	418419	172501	1283556	2293	16828	16107
5. Working Capital	1252601	102165	12704	1667	-121707	118112	-1222775	8213	13224	-25950
6. Invested Capital	2018835	321702	48508	4568	1421936	370149	1557847	6850	31627	33151
7. Gross Value of Addition to Fixed Capital	315497	45250	15199	455	233884	51665	41105	372	4794	5017
8. Rent Paid for Fixed Assets	5567	2110	349	49	14359	7187	7175	153	207	157
9. Outstanding Loan	668154	55078	13475	1089	921406	106418	1447825	1219	10771	8078
10. Interest Paid	66574	9523	1456	162	51817	18060	123277	282	2085	3050
11. Rent Received for Fixed Assets	855	239	1	2	2799	1908	690	136	19	89
12. Interest Received	12240	2117	149	14	8338	1325	10765	185	36	48
13. Gross Value of Plant & Machinery	212601	87859	29201	2828	1032357	148222	146005	2454	2920	7177
14. Value of Product and By-Product	742752	703931	22718	3557	6234540	762369	14583667	12003	61066	33948
15. Total Output	855636	776311	31977	3633	6431577	922207	15385365	14492	74619	35954
16. Fuels Consumed	8909	14053	1022	156	106075	22118	17493	350	1633	686
17. Materials Consumed	396931	440325	12224	1725	4572333	503266	14060485	8463	42446	17308
18. Total Inputs	514262	544140	18778	2569	5125735	742332	14872211	10973	58196	23980
19. Gross Value Added	341374	232171	13199	1064	1305842	179875	513154	3519	16423	11974
20. Depreciation	22448	9841	2025	229	113111	20708	27176	465	1496	1635
21. Net Value Added	318926	222329	11174	835	1192730	159167	485978	3054	14927	10339
22. Net Fixed Capital Formation	283991	27112	5525	107	47871	25093	6505	-268	2857	3102
23. Gross Fixed Capital Formation	306439	36953	7551	336	160982	45801	33681	197	4352	4737
24. Addition in stock of	183545	79900	726	178	49918	16070	222525	-518	925	-489
(a) Materials, Fuels etc.	19591	4581	-479	53	32348	9645	190209	-173	886	-248
(b) Semi Finished Goods	163583	75688	678	120	13027	-4194	45007	-65	286	-106
(c) Finished Goods	371	-369	527	5	4543	10619	-12691	-280	-247	-135
25. Gross Capital Formation	489983	116854	8277	514	210900	61872	256206	-321	5277	4249
26. Income	246785	210695	9369	624	1126554	133920	355526	2618	12635	7133
27. Profit	159778	156444	2759	-554	834121	41021	195430	629	5854	3879

Table 2: Estimate of selected characteristics of factory sector by 3-digit industry group (NIC-2008) for each State/UT

All-India

(Values in Rs. Lakh unless otherwise mentioned)

Characteristics	3-digit industry group: NIC-2008								
	325	329	331	332	381	382	383	581	Other
1. Number of Factories (no.)	284	672	443	50	3	54	124	282	6875
2. Factories in Operation (no.)	283	657	431	50	3	53	124	280	6685
3. Fixed Capital	121337	204481	187072	34940	4121	29290	11988	297832	12326809
4. Physical Working Capital	66356	103386	99114	28342	644	452	84936	44891	1042515
5. Working Capital	116527	118193	111598	-1911	5954	1664	-4765	121606	942151
6. Invested Capital	187692	307866	286187	63282	4765	29742	96925	342723	13369323
7. Gross Value of Addition to Fixed Capital	35047	42614	31988	17588	1038	12826	3602	46981	3537234
8. Rent Paid for Fixed Assets	5328	2486	7750	909	48	231	655	3236	164393
9. Outstanding Loan	56451	84008	99006	220472	41	16276	15687	109348	4265089
10. Interest Paid	6317	13244	11106	9596	170	1630	3602	12515	415981
11. Rent Received for Fixed Assets	409	570	2705	49	0	1	14	4782	15270
12. Interest Received	2532	1256	366	165	23	86	2411	435	25960
13. Gross Value of Plant & Machinery	123670	163749	92435	30724	2804	10563	8458	210683	6845331
14. Value of Product and By-Product	323479	492447	176014	128195	4614	1870	224889	158112	5232120
15. Total Output	359566	560650	755441	144087	10020	14640	229889	415629	13842857
16. Fuels Consumed	10287	15512	9767	3172	538	1423	1496	8812	508776
17. Materials Consumed	161524	329199	149144	83318	4792	2625	217593	199543	2643046
18. Total Inputs	232514	420211	606284	114066	6612	8359	224078	283340	10512281
19. Gross Value Added	127052	140439	149157	30021	3408	6281	5811	132289	3330576
20. Depreciation	13290	20542	16739	2514	972	2797	1374	21554	926253
21. Net Value Added	113763	119897	132418	27506	2436	3484	4437	110734	2404325
22. Net Fixed Capital Formation	13152	12533	766	13913	62	587	1628	18912	1350832
23. Gross Fixed Capital Formation	26441	33076	17505	16427	1034	3385	3002	40466	2277085
24. Addition in stock of	8838	9160	16404	-1508	312	139	5916	-17719	-48751
(a) Materials, Fuels etc.	6608	6294	11505	1346	312	67	3417	-20794	-45624
(b) Semi Finished Goods	889	-387	2298	-3670	0	62	-149	-2149	-996
(c) Finished Goods	1341	3253	2601	816	0	10	2648	5224	-2131
25. Gross Capital Formation	35279	42236	33909	14918	1346	3524	8918	22748	2228330
26. Income	102118	104166	113562	17001	2218	1623	180	94983	1823950
27. Profit	61659	55795	47135	1266	1644	-1136	-4560	22941	1381219

Table 2a : Estimate of selected characteristics of factory sector by 2-digit industry division (NIC-2008) for each State/UT

A & N. Island

(Values in Rs. Lakh unless otherwise mentioned)

Characteristics	2-digit industry division: NIC-2008			
	All	10	16	Other
1. Number of Factories (no.)	13	4	3	6
2. Factories in Operation (no.)	11	3	3	5
3. Fixed Capital	7780	401	23	7356
4. Physical Working Capital	965	228	63	674
5. Working Capital	1912	143	70	1697
6. Invested Capital	8745	630	86	8030
7. Gross Value of Addition to Fixed Capital	24	2	1	21
8. Rent Paid for Fixed Assets	8	2	1	5
9. Outstanding Loan	5474	1182	24	4268
10. Interest Paid	802	150	1	650
11. Rent Received for Fixed Assets	1	0	1	0
12. Interest Received	285	0	0	285
13. Gross Value of Plant & Machinery	6898	671	0	6226
14. Value of Product and By-Product	12788	638	228	11921
15. Total Output	22669	638	594	21436
16. Fuels Consumed	60	25	3	32
17. Materials Consumed	11068	734	154	10180
18. Total Inputs	20994	853	561	19580
19. Gross Value Added	1675	-215	33	1856
20. Depreciation	811	62	1	747
21. Net Value Added	864	-277	31	1109
22. Net Fixed Capital Formation	-984	-66	-1	-917
23. Gross Fixed Capital Formation	-173	-4	1	-170
24. Addition in stock of	-101	-54	0	-48
(a) Materials, Fuels etc.	-67	-20	0	-48
(b) Semi Finished Goods	0	0	0	0
(c) Finished Goods	-34	-34	0	0
25. Gross Capital Formation	-274	-57	1	-217
26. Income	54	-428	30	453
27. Profit	-364	-609	17	229

T2a - 1

Table 2a : Estimate of selected characteristics of factory sector by 2-digit industry division (NIC-2008) for each State/UT

Andhra Pradesh

(Values in Rs. Lakh unless otherwise mentioned)

Characteristics	2-digit industry division: NIC-2008									
	All	01	08	10	11	12	13	14	15	16
1. Number of Factories (no.)	17153	703	14	6115	198	299	446	62	60	161
2. Factories in Operation (no.)	16070	660	14	5623	198	262	429	57	59	145
3. Fixed Capital	13028052	32859	2	735796	178208	47221	464604	31387	11595	14348
4. Physical Working Capital	4386876	51028	0	935327	38642	144668	156731	13194	5323	13255
5. Working Capital	2834521	32001	1	415655	-25499	100511	82371	7742	1320	6158
6. Invested Capital	17414928	83887	2	1671123	216850	191889	621336	44581	16918	27603
7. Gross Value of Addition to Fixed Capital	3669752	9386	0	151436	64911	11009	79259	8640	2785	3943
8. Rent Paid for Fixed Assets	127258	519	1	13044	1939	3230	680	891	157	979
9. Outstanding Loan	4327676	46638	0	591716	164108	12211	376234	16691	3873	6243
10. Interest Paid	555446	4557	0	97482	5883	4474	32733	2546	272	3664
11. Rent Received for Fixed Assets	15827	133	0	4367	305	735	66	44	26	3
12. Interest Received	33611	265	0	4252	58	857	830	30	4	123
13. Gross Value of Plant & Machinery	8599087	7012	0	572302	106189	59418	529392	18395	5775	13695
14. Value of Product and By-Product	20542669	327020	518	3902322	299320	371598	733214	35153	21679	46791
15. Total Output	23446174	422157	518	4648209	325258	427664	799130	53119	23367	50131
16. Fuels Consumed	1236669	3937	1	118759	12003	6538	52162	1593	972	1982
17. Materials Consumed	14388102	312251	9	3356023	190767	347200	408186	23048	15112	37474
18. Total Inputs	18469501	401779	15	4185801	238317	404213	538094	36068	17458	43258
19. Gross Value Added	4976673	20378	503	462408	86941	23451	261036	17051	5909	6873
20. Depreciation	1055686	2905	0	64604	16578	5084	35884	2852	1314	975
21. Net Value Added	3920987	17473	503	397804	70363	18367	225152	14199	4595	5899
22. Net Fixed Capital Formation	1591224	6273	0	58591	50301	2750	36400	4103	1180	2094
23. Gross Fixed Capital Formation	2646910	9178	0	123195	66879	7835	72283	6955	2495	3069
24. Addition in stock of	314957	31810	0	169243	10160	24745	57552	1569	683	3264
(a) Materials, Fuels etc.	35904	6087	0	94192	8961	21093	52654	754	589	2183
(b) Semi Finished Goods	157895	2	0	11404	-2339	129	2956	-136	181	607
(c) Finished Goods	121158	25721	0	63647	3538	3523	1942	951	-87	474
25. Gross Capital Formation	2961867	40989	0	292438	77039	32579	129836	8524	3178	6334
26. Income	3238283	12397	501	287278	62541	10662	191738	10761	4166	1255
27. Profit	1974825	4994	466	133244	39362	-62705	140679	984	-395	-1527

T2a - 2

Table 2a : Estimate of selected characteristics of factory sector by 2-digit industry division (NIC-2008) for each State/UT

Andhra Pradesh

(Values in Rs. Lakh unless otherwise mentioned)

Characteristics	2-digit industry division: NIC-2008									
	17	18	19	20	21	22	23	24	25	26
1. Number of Factories (no.)	477	223	52	474	446	734	3411	545	742	82
2. Factories in Operation (no.)	467	213	52	435	412	712	3139	530	716	82
3. Fixed Capital	466936	29841	504590	492725	874735	168473	1710929	1816797	125161	94862
4. Physical Working Capital	98314	14279	345418	166713	443146	293993	266540	594685	80748	75593
5. Working Capital	57228	4941	-63670	165645	691157	281708	222782	308267	82865	70476
6. Invested Capital	565250	44120	850008	659438	1317882	462466	1977469	2411482	205908	170455
7. Gross Value of Addition to Fixed Capital	64118	3057	177631	73061	231010	44103	505416	542215	32117	18324
8. Rent Paid for Fixed Assets	1769	1780	898	3323	2689	1646	13782	2304	8265	1089
9. Outstanding Loan	143973	28946	71509	200059	293968	75152	849387	450472	83177	45054
10. Interest Paid	13550	2684	19751	32169	41277	10595	57923	69909	11595	18069
11. Rent Received for Fixed Assets	128	13	6	271	128	373	634	978	388	450
12. Interest Received	702	2	227	1665	1516	8663	3156	2640	409	2146
13. Gross Value of Plant & Machinery	514327	28801	343692	606154	639397	198506	1457408	1632288	83849	51483
14. Value of Product and By-Product	289297	48286	2458173	1138985	1678763	1059050	1532114	2633224	418105	288436
15. Total Output	306563	64396	2578794	1265598	1756781	1089460	1664238	2939635	490630	326123
16. Fuels Consumed	46060	1495	109979	78857	65108	27932	372043	242356	13674	1061
17. Materials Consumed	267764	46048	2252760	804675	934734	677205	593694	1744014	329932	224287
18. Total Inputs	340809	53296	2420131	1040308	1151564	761263	1130610	2297662	407048	249038
19. Gross Value Added	-34246	11100	158663	225290	605217	328197	533628	641973	83582	77085
20. Depreciation	28679	3030	24581	41681	67913	24487	102691	87911	10974	3562
21. Net Value Added	-62925	8069	134083	183610	537304	303710	430937	554062	72609	73524
22. Net Fixed Capital Formation	5373	237	37843	158	137858	24685	187837	407011	20674	56806
23. Gross Fixed Capital Formation	34052	3267	62424	41839	205771	49172	290528	494922	31648	60368
24. Addition in stock of	-14112	1187	58621	-61011	109763	102703	23256	-44467	-2774	24877
(a) Materials, Fuels etc.	-11155	1228	-2939	-52415	46025	57039	15483	-3575	-11412	11061
(b) Semi Finished Goods	-1348	-69	34966	-3206	43559	51778	9234	-16958	1421	11299
(c) Finished Goods	-1609	28	26594	-5390	20179	-6114	-1461	-23934	7217	2517
25. Gross Capital Formation	19940	4454	121044	-19171	315533	151875	313784	450455	28874	85245
26. Income	-78244	3605	113433	148118	493339	291469	359233	481849	52748	54366
27. Profit	-108454	-3417	90700	100900	371458	173669	248915	288858	14759	15509

Table 2a : Estimate of selected characteristics of factory sector by 2-digit industry division (NIC-2008) for each State/UT

Andhra Pradesh

(Values in Rs. Lakh unless otherwise mentioned)

Characteristics	2-digit industry division: NIC-2008									
	27	28	29	30	31	32	33	38	58	Other
1. Number of Factories (no.)	345	427	99	33	60	71	22	30	107	715
2. Factories in Operation (no.)	335	427	98	33	59	69	22	29	107	687
3. Fixed Capital	283419	160993	28350	20014	7826	38327	29343	2181	142134	4514397
4. Physical Working Capital	209275	120956	15729	59832	5247	7565	14897	835	20813	194130
5. Working Capital	93703	64777	13339	-65123	6489	26515	8543	196	79199	165222
6. Invested Capital	492694	281949	44079	79846	13073	45892	44240	3016	162947	4708529
7. Gross Value of Addition to Fixed Capital	62338	30116	4332	3899	2849	1532	10428	1175	14581	1516083
8. Rent Paid for Fixed Assets	3658	2539	207	188	27	339	1034	19	1340	58919
9. Outstanding Loan	258366	76120	8013	24719	4723	4625	9776	2086	47064	432771
10. Interest Paid	48589	11192	1253	5791	99	1541	1415	161	5572	50697
11. Rent Received for Fixed Assets	509	315	2	498	7	24	2221	0	26	3177
12. Interest Received	2140	1509	105	771	225	264	10	0	19	1023
13. Gross Value of Plant & Machinery	239713	224609	45936	21455	4599	13078	23537	1334	119303	1037441
14. Value of Product and By-Product	1156849	329876	135397	71790	74155	74362	19684	7011	41372	1350128
15. Total Output	1212075	447336	142232	108448	74532	87116	52656	8244	175965	1905798
16. Fuels Consumed	23378	8680	5380	1576	669	1150	746	416	3139	35022
17. Materials Consumed	840880	235440	101082	57899	58505	62196	16539	6383	81714	362280
18. Total Inputs	944626	378777	116503	77967	62361	69231	40953	7721	105747	948885
19. Gross Value Added	267449	68559	25729	30481	12171	17885	11703	523	70218	956913
20. Depreciation	24209	18962	3881	1630	942	3043	2230	100	9988	464998
21. Net Value Added	243240	49597	21848	28851	11230	14842	9473	423	60230	491916
22. Net Fixed Capital Formation	33893	7421	260	2288	1856	-5296	-1454	1070	3758	507255
23. Gross Fixed Capital Formation	58102	26383	4141	3918	2798	-2254	775	1170	13746	972252
24. Addition in stock of	25664	-2463	2754	12278	959	-4314	1763	305	-11832	-207230
(a) Materials, Fuels etc.	16214	-4017	298	13194	1205	-2057	-2371	228	-12045	-210596
(b) Semi Finished Goods	6870	3210	918	75	-494	-389	2085	0	154	1982
(c) Finished Goods	2580	-1656	1538	-991	248	-1868	2049	77	59	1384
25. Gross Capital Formation	83767	23921	6895	16196	3757	-6567	2538	1475	1914	765020
26. Income	190993	35865	20388	22872	11103	12962	7024	243	53318	382300
27. Profit	123782	-9368	6035	4145	8418	7746	624	-267	37989	347724

T2a - 4

Table 2a : Estimate of selected characteristics of factory sector by 2-digit industry division (NIC-2008) for each State/UT

Assam

(Values in Rs. Lakh unless otherwise mentioned)

Characteristics	2-digit industry division: NIC-2008									
	All	10	11	12	13	14	16	17	18	19
1. Number of Factories (no.)	2247	974	32	18	26	4	61	40	22	56
2. Factories in Operation (no.)	2117	904	30	17	22	4	59	40	22	53
3. Fixed Capital	980140	250907	8424	2803	3662	28	810	41931	2646	516027
4. Physical Working Capital	486634	78801	5229	9649	2550	45	386	16948	341	298013
5. Working Capital	519604	112484	4981	7822	5490	86	481	16004	1428	214346
6. Invested Capital	1466773	329708	13653	12452	6213	73	1196	58879	2987	814040
7. Gross Value of Addition to Fixed Capital	144139	34853	669	1227	897	0	144	2710	317	83143
8. Rent Paid for Fixed Assets	4453	1239	54	218	23	1	5	123	53	908
9. Outstanding Loan	360552	232366	2811	286	10345	13	273	17401	1311	28581
10. Interest Paid	39663	14905	552	2563	177	5	37	593	186	3350
11. Rent Received for Fixed Assets	768	135	0	3	23	0	0	1	2	32
12. Interest Received	5306	1406	5	5	57	0	1	16	20	2339
13. Gross Value of Plant & Machinery	1032300	195499	2359	4499	2596	0	235	80424	1841	587896
14. Value of Product and By-Product	3329994	777778	26580	56287	11194	148	1792	83197	3134	1915179
15. Total Output	3667156	805346	31640	56490	11656	153	2108	84462	8298	1974792
16. Fuels Consumed	180482	60244	925	511	630	3	155	21841	152	60976
17. Materials Consumed	2504850	529502	16419	29777	7993	80	1212	34622	3663	1654948
18. Total Inputs	3090111	645644	25743	37188	9337	94	1497	64615	5210	1794914
19. Gross Value Added	577045	159702	5897	19302	2319	59	611	19847	3088	179878
20. Depreciation	70833	16409	754	488	332	4	80	3443	310	33844
21. Net Value Added	506212	143293	5143	18814	1986	55	531	16405	2778	146035
22. Net Fixed Capital Formation	63827	15242	-69	686	506	-2	12	-1378	-56	44633
23. Gross Fixed Capital Formation	134659	31652	685	1174	838	2	92	2065	254	78477
24. Addition in stock of	70577	3951	793	703	550	-13	105	1419	73	62258
(a) Materials, Fuels etc.	-38154	-2286	35	1080	360	-23	41	-2962	106	-30476
(b) Semi Finished Goods	20296	-39	-72	2	32	0	0	45	2	18422
(c) Finished Goods	88435	6276	830	-379	158	10	64	4336	-35	74312
25. Gross Capital Formation	205237	35602	1478	1876	1388	-11	197	3483	328	140736
26. Income	462096	127148	4538	16033	1787	49	489	15689	2539	141777
27. Profit	306080	94024	3532	12911	410	39	292	-272	883	69871

T2a - 5

Table 2a : Estimate of selected characteristics of factory sector by 2-digit industry division (NIC-2008) for each State/UT

Assam

(Values in Rs. Lakh unless otherwise mentioned)

Characteristics	2-digit industry division: NIC-2008									
	20	21	22	23	24	25	27	28	29	31
1. Number of Factories (no.)	42	23	62	595	56	44	20	24	4	19
2. Factories in Operation (no.)	41	23	62	572	47	41	17	23	4	19
3. Fixed Capital	72549	3071	5445	30127	14111	3536	875	1649	123	498
4. Physical Working Capital	11769	3902	3797	20552	12670	2663	902	2051	128	886
5. Working Capital	13017	44820	9954	30867	36196	1738	2140	2254	222	1979
6. Invested Capital	84318	6973	9242	50679	26781	6199	1776	3700	251	1384
7. Gross Value of Addition to Fixed Capital	7236	238	935	3032	3675	86	194	77	76	76
8. Rent Paid for Fixed Assets	293	95	28	878	69	20	19	24	0	45
9. Outstanding Loan	7409	95	5859	17336	8754	2023	1037	990	75	364
10. Interest Paid	6633	53	714	2092	2836	249	110	145	8	22
11. Rent Received for Fixed Assets	62	0	21	23	384	11	2	11	13	0
12. Interest Received	732	3	3	288	242	52	21	23	9	6
13. Gross Value of Plant & Machinery	110518	1591	4026	21370	11940	1166	565	541	33	385
14. Value of Product and By-Product	183991	36780	25040	86413	93583	3947	6857	4468	683	8343
15. Total Output	189403	36912	25608	92035	97722	4602	9048	5610	827	11010
16. Fuels Consumed	11640	171	1432	12748	5930	216	117	137	27	81
17. Materials Consumed	57694	13461	17343	32737	80574	2563	6487	2961	609	7400
18. Total Inputs	90140	21226	20286	56732	88885	3219	7183	3470	691	10157
19. Gross Value Added	99263	15686	5322	35303	8837	1383	1865	2140	136	853
20. Depreciation	5910	275	1068	3448	1216	125	135	123	21	42
21. Net Value Added	93352	15411	4253	31855	7621	1258	1730	2018	115	811
22. Net Fixed Capital Formation	1428	-54	-406	-312	2439	-43	-58	-63	9	34
23. Gross Fixed Capital Formation	7338	221	662	3136	3654	82	77	60	31	76
24. Addition in stock of	-2652	272	1394	-2794	3898	-42	-335	347	2	46
(a) Materials, Fuels etc.	-2862	527	1203	-3557	-199	-8	2	280	-11	75
(b) Semi Finished Goods	-214	-10	4	21	1995	-18	20	83	13	0
(c) Finished Goods	424	-245	187	742	2102	-16	-357	-16	0	-29
25. Gross Capital Formation	4685	493	2055	343	7553	40	-258	407	32	122
26. Income	86426	15263	3511	28884	4716	989	1600	1849	107	745
27. Profit	77328	13319	2963	20418	3038	260	1236	460	24	401

T2a - 6

Table 2a : Estimate of selected characteristics of factory sector by 2-digit industry division (NIC-2008) for each State/UT

Assam	<i>(Values in Rs. Lakh unless otherwise mentioned)</i>		
	2-digit industry division: NIC-2008		
Characteristics	33	58	Other
1. Number of Factories (no.)	25	4	97
2. Factories in Operation (no.)	24	4	91
3. Fixed Capital	349	89	20479
4. Physical Working Capital	661	9	14681
5. Working Capital	1015	-1033	13311
6. Invested Capital	1010	99	35161
7. Gross Value of Addition to Fixed Capital	26	4	4524
8. Rent Paid for Fixed Assets	7	2	349
9. Outstanding Loan	409	20	22793
10. Interest Paid	3	3	4427
11. Rent Received for Fixed Assets	3	0	42
12. Interest Received	27	0	52
13. Gross Value of Plant & Machinery	85	78	4654
14. Value of Product and By-Product	1206	295	3100
15. Total Output	8765	349	210321
16. Fuels Consumed	43	11	2496
17. Materials Consumed	1193	297	3316
18. Total Inputs	7981	333	195567
19. Gross Value Added	784	16	14754
20. Depreciation	31	22	2753
21. Net Value Added	753	-7	12001
22. Net Fixed Capital Formation	-4	-26	1309
23. Gross Fixed Capital Formation	26	-3	4062
24. Addition in stock of	94	4	506
(a) Materials, Fuels etc.	40	4	478
(b) Semi Finished Goods	10	0	0
(c) Finished Goods	44	0	28
25. Gross Capital Formation	120	0	4566
26. Income	743	-12	7224
27. Profit	486	-72	4529

T2a - 7

Table 2a : Estimate of selected characteristics of factory sector by 2-digit industry division (NIC-2008) for each State/UT

Bihar

(Values in Rs. Lakh unless otherwise mentioned)

Characteristics	2-digit industry division: NIC-2008									
	All	10	11	12	13	15	16	17	18	19
1. Number of Factories (no.)	1918	217	21	71	19	9	126	20	11	55
2. Factories in Operation (no.)	1725	196	21	50	16	9	120	20	6	55
3. Fixed Capital	445230	75115	34091	14312	4333	657	1151	2094	406	243442
4. Physical Working Capital	310514	86877	7968	6971	2722	682	1097	2817	131	127032
5. Working Capital	95145	18132	9464	6299	-6488	-491	1473	2817	448	30973
6. Invested Capital	755744	161992	42059	21283	7055	1339	2248	4911	537	370474
7. Gross Value of Addition to Fixed Capital	100258	15908	4258	3268	786	6	226	482	3	68711
8. Rent Paid for Fixed Assets	3874	257	817	79	38	0	10	11	3	16
9. Outstanding Loan	227817	59326	12041	387	86066	27	996	369	353	6169
10. Interest Paid	19267	6878	1640	44	129	27	66	45	49	1252
11. Rent Received for Fixed Assets	112	47	35	1	1	1	4	0	5	0
12. Interest Received	2187	1456	80	5	7	0	4	7	0	177
13. Gross Value of Plant & Machinery	501129	89254	39093	19983	3828	1536	522	5776	201	276389
14. Value of Product and By-Product	2585285	274735	48548	119876	10625	5547	4746	10333	0	1760415
15. Total Output	2825481	291072	50623	120044	10775	5686	4829	10415	1533	1774592
16. Fuels Consumed	164925	9012	1799	685	588	290	332	861	65	94906
17. Materials Consumed	2124259	241094	26919	38524	6714	4046	3109	4796	188	1623043
18. Total Inputs	2557702	272985	35988	41955	7570	4736	3668	6190	1362	1740131
19. Gross Value Added	267779	18087	14635	78089	3205	950	1161	4225	171	34461
20. Depreciation	35648	6541	3729	1774	197	53	176	466	27	15152
21. Net Value Added	232130	11547	10907	76315	3008	897	985	3759	144	19309
22. Net Fixed Capital Formation	58972	7964	88	160	577	-81	49	-48	-26	52259
23. Gross Fixed Capital Formation	94620	14505	3817	1934	774	-29	225	418	1	67411
24. Addition in stock of	74993	19583	3173	-474	672	-6	160	617	-251	28238
(a) Materials, Fuels etc.	44333	9661	1174	1419	-656	13	86	542	-251	19512
(b) Semi Finished Goods	12492	315	279	-45	46	10	0	0	0	9661
(c) Finished Goods	18168	9607	1720	-1848	1282	-29	74	75	0	-935
25. Gross Capital Formation	169613	34087	6991	1460	1446	-35	385	1035	-250	95649
26. Income	208990	4412	8450	76192	2842	870	909	3703	92	18041
27. Profit	143631	-9587	5946	72148	809	-644	377	2277	34	1754

T2a - 8

Table 2a : Estimate of selected characteristics of factory sector by 2-digit industry division (NIC-2008) for each State/UT

Bihar

(Values in Rs. Lakh unless otherwise mentioned)

Characteristics	2-digit industry division: NIC-2008									
	20	21	22	23	24	25	27	28	30	31
1. Number of Factories (no.)	30	17	25	987	74	39	12	13	14	3
2. Factories in Operation (no.)	20	17	25	884	73	35	6	13	13	3
3. Fixed Capital	4843	851	1636	13737	33568	942	364	2482	622	86
4. Physical Working Capital	1061	1750	2276	15706	34868	1228	1372	776	1606	149
5. Working Capital	1075	2629	1690	12973	-3476	169	2110	1252	509	366
6. Invested Capital	5904	2601	3912	29444	68437	2170	1737	3258	2228	235
7. Gross Value of Addition to Fixed Capital	751	246	929	481	1859	246	13	349	115	9
8. Rent Paid for Fixed Assets	25	27	74	1261	104	11	508	53	0	4
9. Outstanding Loan	3759	2440	444	30766	7303	239	43	758	8	85
10. Interest Paid	486	121	198	561	4858	206	15	53	12	6
11. Rent Received for Fixed Assets	0	0	0	3	1	2	5	0	0	0
12. Interest Received	30	0	1	173	175	1	1	0	1	4
13. Gross Value of Plant & Machinery	2842	1030	1287	25671	23853	353	1899	2242	576	123
14. Value of Product and By-Product	22159	17322	19459	71805	178685	2074	23750	8999	2983	419
15. Total Output	22207	17327	19982	75130	186848	5699	23782	9864	2983	1982
16. Fuels Consumed	275	501	404	16982	33281	321	1383	512	260	14
17. Materials Consumed	19065	9591	8552	25732	84406	3389	13666	6121	2308	312
18. Total Inputs	19790	12891	9750	54227	127935	5825	18020	8186	2717	1911
19. Gross Value Added	2417	4436	10232	20903	58913	-126	5762	1678	266	71
20. Depreciation	582	155	144	2200	2321	61	490	349	29	4
21. Net Value Added	1835	4282	10088	18703	56592	-188	5272	1329	237	67
22. Net Fixed Capital Formation	169	92	755	-1695	-1215	183	-478	-204	84	5
23. Gross Fixed Capital Formation	751	246	899	505	1106	245	12	145	113	9
24. Addition in stock of	502	64	578	3771	13199	293	-117	-57	804	25
(a) Materials, Fuels etc.	419	10	176	1163	5706	242	-120	12	755	17
(b) Semi Finished Goods	-9	29	146	2018	51	8	8	-52	16	5
(c) Finished Goods	92	25	256	590	7442	43	-5	-17	33	3
25. Gross Capital Formation	1253	311	1478	4277	14305	537	-105	87	916	34
26. Income	1325	4133	9816	16882	51630	-405	4749	1224	225	57
27. Profit	445	1398	9547	5200	49487	-933	4228	523	-744	33

T2a - 9

Table 2a : Estimate of selected characteristics of factory sector by 2-digit industry division (NIC-2008) for each State/UT

Bihar	<i>(Values in Rs. Lakh unless otherwise mentioned)</i>		
	2-digit industry division: NIC-2008		
Characteristics	32	58	Other
1. Number of Factories (no.)	4	13	139
2. Factories in Operation (no.)	3	13	127
3. Fixed Capital	1021	897	8581
4. Physical Working Capital	148	384	12892
5. Working Capital	643	63	12518
6. Invested Capital	1169	1281	21471
7. Gross Value of Addition to Fixed Capital	81	97	1434
8. Rent Paid for Fixed Assets	2	188	386
9. Outstanding Loan	1227	255	14755
10. Interest Paid	159	56	2407
11. Rent Received for Fixed Assets	2	4	1
12. Interest Received	0	1	65
13. Gross Value of Plant & Machinery	849	1164	2659
14. Value of Product and By-Product	1236	1201	367
15. Total Output	1236	3756	185116
16. Fuels Consumed	44	297	2110
17. Materials Consumed	804	1214	665
18. Total Inputs	939	1946	178982
19. Gross Value Added	297	1810	6134
20. Depreciation	133	129	935
21. Net Value Added	164	1681	5197
22. Net Fixed Capital Formation	-54	-68	458
23. Gross Fixed Capital Formation	79	61	1393
24. Addition in stock of	-236	126	4329
(a) Materials, Fuels etc.	10	126	4316
(b) Semi Finished Goods	0	0	7
(c) Finished Goods	-246	0	6
25. Gross Capital Formation	-157	187	5723
26. Income	3	1437	2405
27. Profit	-98	762	671

T2a - 10

Table 2a : Estimate of selected characteristics of factory sector by 2-digit industry division (NIC-2008) for each State/UT

Chandigarh

(Values in Rs. Lakh unless otherwise mentioned)

Characteristics	2-digit industry division: NIC-2008									
	All	10	11	16	17	18	20	22	23	24
1. Number of Factories (no.)	284	21	5	6	4	10	3	7	6	42
2. Factories in Operation (no.)	282	21	5	6	4	10	3	7	6	42
3. Fixed Capital	59476	1656	650	9	224	642	78	309	1696	5691
4. Physical Working Capital	43435	1598	1101	106	267	605	109	140	1474	10273
5. Working Capital	48695	3943	275	99	233	3614	103	123	1056	12585
6. Invested Capital	102910	3254	1751	115	491	1247	187	449	3171	15963
7. Gross Value of Addition to Fixed Capital	8873	775	78	0	22	169	52	125	179	663
8. Rent Paid for Fixed Assets	1416	40	92	3	27	29	47	46	142	136
9. Outstanding Loan	47143	1601	927	44	73	2097	95	202	1314	3231
10. Interest Paid	11268	362	235	8	38	223	5	24	296	3874
11. Rent Received for Fixed Assets	436	8	50	0	0	6	0	0	27	3
12. Interest Received	513	3	23	0	0	0	0	3	13	197
13. Gross Value of Plant & Machinery	39681	1589	212	0	324	400	12	166	1051	7264
14. Value of Product and By-Product	215991	8399	7003	271	1291	4513	2294	1991	7097	115908
15. Total Output	431337	10040	8145	293	1293	4645	2301	2302	7223	124189
16. Fuels Consumed	10677	291	67	10	12	78	14	130	1392	5518
17. Materials Consumed	167888	6751	4660	213	799	3427	1954	1622	4360	95182
18. Total Inputs	373703	8586	7464	237	874	3822	2100	1971	6193	110512
19. Gross Value Added	57634	1454	681	56	419	823	201	331	1030	13677
20. Depreciation	5681	201	80	2	24	104	10	54	158	545
21. Net Value Added	51953	1254	600	54	395	719	191	277	872	13132
22. Net Fixed Capital Formation	1381	567	-14	-1	-2	-52	21	22	20	-9
23. Gross Fixed Capital Formation	7062	768	67	0	22	52	32	76	178	536
24. Addition in stock of	-788	234	-1407	11	-73	346	-62	48	563	-3366
(a) Materials, Fuels etc.	-1453	154	-1425	5	6	324	-41	34	38	-3625
(b) Semi Finished Goods	511	3	0	5	1	6	-4	9	37	211
(c) Finished Goods	154	77	18	1	-80	16	-17	5	488	48
25. Gross Capital Formation	6274	1002	-1340	12	-50	398	-30	123	741	-2830
26. Income	39269	852	274	43	330	467	138	207	434	9122
27. Profit	18291	-43	40	7	-13	161	27	1	159	7136

Table 2a : Estimate of selected characteristics of factory sector by 2-digit industry division (NIC-2008) for each State/UT

Chandigarh

(Values in Rs. Lakh unless otherwise mentioned)

Characteristics	2-digit industry division: NIC-2008								
	25	26	27	28	29	30	31	32	Other
1. Number of Factories (no.)	49	8	19	28	5	15	4	5	48
2. Factories in Operation (no.)	47	8	19	28	5	14	4	5	48
3. Fixed Capital	2824	1738	867	1969	292	983	24	19957	19866
4. Physical Working Capital	2347	844	382	1486	98	1276	134	6024	15170
5. Working Capital	2999	1550	180	1680	245	2401	31	6043	11535
6. Invested Capital	5171	2582	1249	3454	390	2259	158	25981	35037
7. Gross Value of Addition to Fixed Capital	984	142	205	487	68	568	8	2191	2156
8. Rent Paid for Fixed Assets	80	36	20	41	5	2	1	241	428
9. Outstanding Loan	1638	2359	647	2569	250	1806	15	13670	14605
10. Interest Paid	772	191	74	292	43	224	9	409	4187
11. Rent Received for Fixed Assets	51	8	2	31	15	146	1	7	78
12. Interest Received	34	29	0	12	0	3	0	26	169
13. Gross Value of Plant & Machinery	970	265	497	1010	0	495	0	21284	4140
14. Value of Product and By-Product	12922	5749	5035	10851	1665	7609	503	15409	7481
15. Total Output	16602	6248	5156	10867	1667	7943	552	21435	200433
16. Fuels Consumed	497	102	60	274	40	301	8	827	1054
17. Materials Consumed	8866	3514	4124	8333	1341	5827	439	5385	11092
18. Total Inputs	13194	4339	4546	9470	1453	6744	489	9870	181838
19. Gross Value Added	3408	1909	610	1397	214	1199	63	11565	18595
20. Depreciation	221	103	104	267	39	109	3	2018	1636
21. Net Value Added	3187	1807	506	1130	174	1089	59	9548	16958
22. Net Fixed Capital Formation	475	19	84	123	7	325	4	138	-344
23. Gross Fixed Capital Formation	696	122	188	390	46	434	7	2155	1294
24. Addition in stock of	679	205	107	-167	9	-166	-68	-896	3212
(a) Materials, Fuels etc.	54	5	53	-26	20	-167	-60	-370	3569
(b) Semi Finished Goods	622	202	73	-123	-18	-73	-17	-68	-357
(c) Finished Goods	3	-2	-19	-18	7	74	9	-458	0
25. Gross Capital Formation	1376	326	295	222	55	268	-61	1260	4507
26. Income	2335	1579	412	797	126	863	49	8897	12342
27. Profit	1030	532	79	34	42	371	2	5382	3342

Table 2a : Estimate of selected characteristics of factory sector by 2-digit industry division (NIC-2008) for each State/UT

Chattisgarh

(Values in Rs. Lakh unless otherwise mentioned)

Characteristics	2-digit industry division: NIC-2008									
	All	10	11	12	13	15	16	17	18	19
1. Number of Factories (no.)	1976	785	16	42	12	5	48	30	13	24
2. Factories in Operation (no.)	1913	741	13	42	12	5	48	30	13	24
3. Fixed Capital	3372131	38593	11018	811	7381	22	649	10377	880	5162
4. Physical Working Capital	1039947	63615	2984	2548	3677	82	1794	2410	479	8105
5. Working Capital	3277255	64208	46	2847	22115	59	1628	518	1875	9713
6. Invested Capital	4412078	102208	14002	3359	11058	103	2443	12787	1359	13267
7. Gross Value of Addition to Fixed Capital	987511	5415	3225	81	339	1	22	1650	107	417
8. Rent Paid for Fixed Assets	27046	342	140	63	8	0	10	32	25	25
9. Outstanding Loan	1584772	76838	8512	2928	589	60	1178	5940	809	3273
10. Interest Paid	135065	7188	698	453	1231	8	175	435	155	621
11. Rent Received for Fixed Assets	1063	92	20	1	0	0	0	0	6	0
12. Interest Received	12974	467	15	2	41	0	4	25	13	114
13. Gross Value of Plant & Machinery	3109056	21203	9611	4	22758	0	759	9437	442	4175
14. Value of Product and By-Product	5862231	278625	28485	5405	11088	159	3311	15831	3763	29378
15. Total Output	6778083	368808	31928	9219	13512	160	3987	16479	8706	42639
16. Fuels Consumed	580792	11550	1171	111	1160	12	201	2992	176	3546
17. Materials Consumed	3673754	243244	21821	2225	6930	93	2529	10054	5719	28086
18. Total Inputs	5229752	341110	28165	5842	13110	118	3404	14192	6696	40507
19. Gross Value Added	1548331	27698	3763	3377	402	42	583	2287	2010	2132
20. Depreciation	220263	5381	1261	44	1161	3	60	572	112	670
21. Net Value Added	1328067	22317	2502	3332	-760	39	523	1715	1897	1463
22. Net Fixed Capital Formation	508624	-1136	1963	-14	-1026	-2	-37	937	-51	-328
23. Gross Fixed Capital Formation	728887	4244	3224	30	136	1	22	1509	61	342
24. Addition in stock of	86726	8761	65	569	241	12	264	-1	-59	-2848
(a) Materials, Fuels etc.	78804	5342	228	533	-135	7	-255	-180	-7	-2091
(b) Semi Finished Goods	1295	-48	7	0	-65	0	0	117	-2	42
(c) Finished Goods	6627	3467	-170	36	441	5	519	62	-50	-799
25. Gross Capital Formation	815612	13005	3289	598	377	13	286	1508	1	-2506
26. Income	1165956	14788	1663	2817	-1999	32	339	1249	1717	817
27. Profit	867032	6572	527	983	-3165	17	104	18	815	-369

Table 2a : Estimate of selected characteristics of factory sector by 2-digit industry division (NIC-2008) for each State/UT

Chattisgarh

(Values in Rs. Lakh unless otherwise mentioned)

Characteristics	2-digit industry division: NIC-2008									
	20	21	22	23	24	25	26	27	28	30
1. Number of Factories (no.)	81	4	44	100	468	107	8	20	57	11
2. Factories in Operation (no.)	79	4	37	100	467	102	8	19	57	11
3. Fixed Capital	11255	14	6911	284263	2844746	24474	1012	1140	22653	2936
4. Physical Working Capital	10231	54	2810	48896	805262	26859	4103	1768	23136	2658
5. Working Capital	12072	113	3884	20031	3056885	22682	2824	2709	20081	1232
6. Invested Capital	21486	68	9721	333159	3650008	51333	5114	2907	45789	5594
7. Gross Value of Addition to Fixed Capital	2043	1	1204	69503	874473	4177	32	150	13480	1381
8. Rent Paid for Fixed Assets	170	2	24	8339	17140	76	6	14	112	3
9. Outstanding Loan	9341	70	5479	41039	1325481	18472	535	1069	3673	1027
10. Interest Paid	2310	7	838	5036	103883	3182	126	163	970	286
11. Rent Received for Fixed Assets	163	0	0	161	319	11	1	0	1	0
12. Interest Received	216	0	10	224	11540	56	3	16	42	6
13. Gross Value of Plant & Machinery	10599	0	5577	345770	2552966	19426	1218	1990	20900	2830
14. Value of Product and By-Product	58346	77	31478	405956	4666065	153320	9053	12951	71916	9917
15. Total Output	64497	227	31609	429440	5162295	171328	9218	13702	89582	15250
16. Fuels Consumed	3693	3	1623	94546	442340	10703	90	1011	2065	581
17. Materials Consumed	42453	26	25786	102417	2937744	123344	6728	9114	55233	6820
18. Total Inputs	56610	161	28407	229764	3940740	150499	7036	11262	74008	13502
19. Gross Value Added	7887	66	3202	199676	1221555	20829	2182	2440	15574	1748
20. Depreciation	1375	2	949	19453	176784	2574	149	182	1795	177
21. Net Value Added	6512	64	2253	180223	1044771	18255	2033	2257	13779	1571
22. Net Fixed Capital Formation	333	-1	-39	2203	496137	180	-120	-78	6969	483
23. Gross Fixed Capital Formation	1709	1	910	21655	672921	2754	29	104	8764	660
24. Addition in stock of	964	-11	268	6030	55437	7801	-478	103	2032	360
(a) Materials, Fuels etc.	-505	-4	-138	6632	56850	5273	-646	-142	1758	218
(b) Semi Finished Goods	66	0	200	-1053	1065	503	-216	97	399	0
(c) Finished Goods	1403	-7	206	451	-2478	2025	384	148	-125	142
25. Gross Capital Formation	2673	-10	1178	27686	728358	10556	-449	207	10796	1020
26. Income	4032	56	1391	166848	923748	14997	1901	2081	12698	1283
27. Profit	1499	40	251	142307	688978	9738	767	1326	7739	353

Table 2a : Estimate of selected characteristics of factory sector by 2-digit industry division (NIC-2008) for each State/UT

Chattisgarh	<i>(Values in Rs. Lakh unless otherwise mentioned)</i>		
	2-digit industry division: NIC-2008		
Characteristics	31	32	Other
1. Number of Factories (no.)	14	17	73
2. Factories in Operation (no.)	14	17	72
3. Fixed Capital	2320	519	94997
4. Physical Working Capital	2518	1737	24222
5. Working Capital	4354	1327	26054
6. Invested Capital	4838	2255	119219
7. Gross Value of Addition to Fixed Capital	511	167	9131
8. Rent Paid for Fixed Assets	13	4	499
9. Outstanding Loan	3158	820	74480
10. Interest Paid	429	125	6747
11. Rent Received for Fixed Assets	0	0	286
12. Interest Received	6	4	169
13. Gross Value of Plant & Machinery	3460	633	75297
14. Value of Product and By-Product	7726	3812	55569
15. Total Output	8601	4957	281940
16. Fuels Consumed	612	181	2427
17. Materials Consumed	5556	3213	34620
18. Total Inputs	7226	4495	252899
19. Gross Value Added	1375	462	29041
20. Depreciation	466	89	7006
21. Net Value Added	909	373	22037
22. Net Fixed Capital Formation	43	-164	2372
23. Gross Fixed Capital Formation	510	-75	9377
24. Addition in stock of	755	1036	5423
(a) Materials, Fuels etc.	231	827	5007
(b) Semi Finished Goods	0	2	181
(c) Finished Goods	524	207	235
25. Gross Capital Formation	1264	961	14802
26. Income	468	243	14791
27. Profit	147	59	8327

Table 2a : Estimate of selected characteristics of factory sector by 2-digit industry division (NIC-2008) for each State/UT

Dadra & N Haveli

(Values in Rs. Lakh unless otherwise mentioned)

Characteristics	2-digit industry division: NIC-2008									
	All	10	13	14	16	17	18	19	20	21
1. Number of Factories (no.)	1103	11	251	6	14	81	18	25	144	13
2. Factories in Operation (no.)	1093	11	247	6	14	81	18	25	144	13
3. Fixed Capital	1721733	1821	1057814	18621	1532	31580	6374	25462	59085	18328
4. Physical Working Capital	859897	2093	263232	5346	502	10686	3829	52039	133855	15359
5. Working Capital	740626	1858	143054	10770	372	9754	1993	118660	92373	11487
6. Invested Capital	2581631	3913	1321046	23967	2034	42266	10204	77501	192940	33687
7. Gross Value of Addition to Fixed Capital	576546	443	401702	1873	576	10242	200	13987	9620	2736
8. Rent Paid for Fixed Assets	10793	145	1850	57	15	552	157	2778	957	76
9. Outstanding Loan	836604	653	508468	125	108	18192	3371	12199	21046	184
10. Interest Paid	117093	90	35288	323	40	1789	927	4927	15236	108
11. Rent Received for Fixed Assets	1594	0	198	4	0	6	12	48	499	0
12. Interest Received	9349	2	1889	0	8	240	0	1021	777	3
13. Gross Value of Plant & Machinery	1572882	2371	992258	8484	2944	35561	7969	30062	44710	16698
14. Value of Product and By-Product	6097524	39565	1879450	52863	3624	71590	17521	709241	677051	95452
15. Total Output	6457430	40183	1945097	57540	4113	79727	17684	723748	842582	96774
16. Fuels Consumed	180711	385	103325	302	73	1995	437	1104	9601	1644
17. Materials Consumed	4999536	26628	1503226	49504	2613	55959	11077	649550	530568	47440
18. Total Inputs	5656989	27410	1710636	53607	3135	65159	13464	663811	722536	51884
19. Gross Value Added	800441	12773	234461	3933	978	14568	4220	59937	120046	44890
20. Depreciation	138150	222	75677	905	148	3389	565	4157	6691	1645
21. Net Value Added	662291	12551	158783	3027	830	11179	3655	55780	113355	43245
22. Net Fixed Capital Formation	304828	210	220083	965	423	6431	-1741	4805	1002	661
23. Gross Fixed Capital Formation	442979	432	295760	1870	571	9821	-1176	8962	7694	2306
24. Addition in stock of	192149	325	81736	212	168	2903	-259	15863	48707	-26470
(a) Materials, Fuels etc.	96721	37	40330	70	143	2620	-328	13496	40333	-26614
(b) Semi Finished Goods	57982	0	30318	221	2	22	-283	4253	2737	123
(c) Finished Goods	37446	288	11088	-79	23	261	352	-1886	5637	21
25. Gross Capital Formation	635127	757	377497	2083	739	12724	-1434	24826	56401	-24163
26. Income	534405	12316	121645	2647	775	8838	2570	48074	97162	43060
27. Profit	385801	11756	80816	-94	482	3856	665	43404	81783	39488

Table 2a : Estimate of selected characteristics of factory sector by 2-digit industry division (NIC-2008) for each State/UT

Dadra & N Haveli

(Values in Rs. Lakh unless otherwise mentioned)

Characteristics	2-digit industry division: NIC-2008									
	22	23	24	25	26	27	28	31	32	Other
1. Number of Factories (no.)	232	29	98	40	8	63	45	5	14	6
2. Factories in Operation (no.)	232	29	98	34	8	63	45	5	14	6
3. Fixed Capital	163267	43452	86276	11066	1838	140242	43733	2655	6928	1660
4. Physical Working Capital	90994	29417	85943	5128	3301	112864	34405	1821	7658	1424
5. Working Capital	82010	45586	44103	10704	2872	131594	29530	2480	5556	-4132
6. Invested Capital	254262	72869	172219	16194	5139	253106	78138	4476	14587	3085
7. Gross Value of Addition to Fixed Capital	46501	22369	17189	4084	512	25221	16155	1471	799	866
8. Rent Paid for Fixed Assets	1076	360	559	139	29	1305	493	163	31	51
9. Outstanding Loan	103746	47051	37573	2594	2419	34645	32098	1352	10129	650
10. Interest Paid	17129	3680	7363	823	319	21673	4723	181	2297	175
11. Rent Received for Fixed Assets	685	91	25	0	0	4	2	3	0	17
12. Interest Received	825	74	3819	18	3	549	76	9	35	0
13. Gross Value of Plant & Machinery	165119	9114	78413	4823	1515	138006	21230	2846	10310	449
14. Value of Product and By-Product	594341	74141	670865	37544	13803	980238	138870	9779	14365	17220
15. Total Output	620672	78958	684491	46063	14456	1017004	143166	9822	16888	18461
16. Fuels Consumed	23841	1327	20720	964	117	13048	977	242	418	190
17. Materials Consumed	439122	51242	636552	30679	10894	826780	98822	7552	8583	12744
18. Total Inputs	513768	64307	679211	37738	12189	888034	112248	8776	12063	17011
19. Gross Value Added	106904	14651	5280	8325	2267	128970	30918	1046	4825	1450
20. Depreciation	17817	2078	7808	938	148	11143	3157	397	1140	125
21. Net Value Added	89086	12573	-2527	7388	2120	117827	27761	649	3685	1326
22. Net Fixed Capital Formation	22584	11955	8461	3033	359	12421	12879	92	-519	724
23. Gross Fixed Capital Formation	40401	14034	16268	3971	507	23564	16036	489	620	849
24. Addition in stock of	20414	4172	25573	-2428	332	22039	-4085	660	2041	240
(a) Materials, Fuels etc.	11935	-588	6272	368	202	7912	-419	377	271	304
(b) Semi Finished Goods	1424	-92	16575	-341	25	5719	-3462	-142	905	-25
(c) Finished Goods	7055	4852	2726	-2455	105	8408	-204	425	865	-39
25. Gross Capital Formation	60815	18206	41842	1542	839	45602	11951	1149	2662	1089
26. Income	70881	8533	-10449	6426	1771	94849	22545	305	1357	1099
27. Profit	47633	5057	-18656	3877	870	67593	17116	-304	98	360

Table 2a : Estimate of selected characteristics of factory sector by 2-digit industry division (NIC-2008) for each State/UT

Daman & Diu

(Values in Rs. Lakh unless otherwise mentioned)

Characteristics	2-digit industry division: NIC-2008									
	All	10	11	13	14	16	17	18	19	20
1. Number of Factories (no.)	1447	9	15	71	15	3	81	17	4	146
2. Factories in Operation (no.)	1427	8	13	71	15	3	81	17	4	136
3. Fixed Capital	624331	1055	13191	73403	14731	226	48180	3511	118	23791
4. Physical Working Capital	477588	1814	5434	40848	20798	361	15787	6073	411	40572
5. Working Capital	708867	8930	11071	30917	32554	426	68079	11414	15267	103056
6. Invested Capital	1101919	2869	18624	114251	35528	587	63968	9584	529	64363
7. Gross Value of Addition to Fixed Capital	129847	138	3229	8965	1354	25	6001	895	37	7235
8. Rent Paid for Fixed Assets	9833	64	272	325	30	5	356	69	24	352
9. Outstanding Loan	377819	924	19018	101722	6292	262	15054	547	82	24193
10. Interest Paid	55896	247	1180	6484	1459	4	3055	650	101	3078
11. Rent Received for Fixed Assets	2177	0	13	573	28	1	72	0	0	243
12. Interest Received	3899	7	262	306	37	0	9	15	0	442
13. Gross Value of Plant & Machinery	506092	857	13460	55707	7950	132	59967	2250	74	14701
14. Value of Product and By-Product	2889324	20067	34602	200932	43872	952	110019	20830	12887	309453
15. Total Output	3202421	20117	65970	208103	44699	961	111060	20871	13524	318834
16. Fuels Consumed	63761	58	1110	8674	627	33	3862	204	28	4022
17. Materials Consumed	2093767	15135	20828	156502	26844	738	76010	12869	11481	242474
18. Total Inputs	2570683	15632	53894	185611	35253	875	89734	14119	11905	260948
19. Gross Value Added	631738	4485	12076	22492	9446	86	21326	6752	1619	57886
20. Depreciation	62753	147	2436	5068	942	26	5536	176	8	3717
21. Net Value Added	568985	4337	9641	17424	8503	60	15791	6575	1611	54169
22. Net Fixed Capital Formation	43449	-13	-236	1559	11	-8	-772	621	29	2008
23. Gross Fixed Capital Formation	106201	134	2199	6627	954	18	4764	798	37	5725
24. Addition in stock of	86655	635	303	17311	443	20	99	981	15	6183
(a) Materials, Fuels etc.	46857	568	-82	1460	-752	85	102	965	105	3722
(b) Semi Finished Goods	5267	2	139	4319	141	-10	136	0	0	1226
(c) Finished Goods	34531	65	246	11532	1054	-55	-139	16	-90	1235
25. Gross Capital Formation	192856	769	2503	23938	1397	38	4863	1778	53	11908
26. Income	503256	4027	8188	10615	7013	51	12380	5856	1486	50739
27. Profit	378790	3805	6854	3397	639	-42	5719	5069	912	40273

Table 2a : Estimate of selected characteristics of factory sector by 2-digit industry division (NIC-2008) for each State/UT

Daman & Diu

(Values in Rs. Lakh unless otherwise mentioned)

Characteristics	2-digit industry division: NIC-2008									
	21	22	23	24	25	26	27	28	29	31
1. Number of Factories (no.)	39	667	12	47	41	25	132	41	8	18
2. Factories in Operation (no.)	39	662	12	46	41	25	132	41	7	18
3. Fixed Capital	43204	184362	2026	17037	4695	8774	155296	6063	2666	5213
4. Physical Working Capital	25864	82808	2314	10328	4067	21861	167715	8752	1344	6852
5. Working Capital	47111	143815	1236	21992	-2448	8899	153039	-3561	1580	8150
6. Invested Capital	69068	267170	4339	27365	8763	30635	323012	14815	4010	12066
7. Gross Value of Addition to Fixed Capital	4565	50081	590	1356	807	6335	28253	1855	205	1801
8. Rent Paid for Fixed Assets	169	1018	11	49	44	531	5902	88	261	81
9. Outstanding Loan	5329	87169	1112	903	1403	2377	97186	1831	2285	2042
10. Interest Paid	517	12553	26	1481	109	1581	21451	115	198	528
11. Rent Received for Fixed Assets	23	342	0	0	80	75	643	31	2	6
12. Interest Received	6	1358	2	116	5	0	906	27	0	152
13. Gross Value of Plant & Machinery	40949	125816	1044	13727	3579	5071	127660	5408	3273	6767
14. Value of Product and By-Product	192961	615663	7949	73697	36291	68497	973761	34397	12994	35608
15. Total Output	207742	785666	8325	75594	42541	100640	1007207	35005	13165	35846
16. Fuels Consumed	6187	22882	340	4638	879	285	6616	278	341	1102
17. Materials Consumed	95181	455015	5745	55919	31987	52676	731123	24518	7891	24676
18. Total Inputs	112472	664099	6679	64197	37246	85843	812554	27349	9480	27943
19. Gross Value Added	95270	121567	1646	11397	5295	14797	194653	7656	3685	7903
20. Depreciation	6717	18797	299	1079	608	644	11544	470	568	797
21. Net Value Added	88553	102770	1346	10318	4687	14153	183109	7185	3117	7107
22. Net Fixed Capital Formation	-2257	17853	280	236	-201	5566	14524	1151	-480	988
23. Gross Fixed Capital Formation	4460	36650	579	1315	407	6210	26069	1621	88	1785
24. Addition in stock of	4930	10440	483	2522	127	6297	34370	-211	330	1924
(a) Materials, Fuels etc.	3243	5851	512	580	124	-158	28766	30	208	1858
(b) Semi Finished Goods	1856	620	-143	1353	5	6479	-10744	-227	67	95
(c) Finished Goods	-169	3969	114	589	-2	-24	16348	-14	55	-29
25. Gross Capital Formation	9389	47090	1063	3838	534	12506	60438	1410	417	3708
26. Income	87867	89199	1309	8787	4534	12041	155756	6982	2658	6498
27. Profit	75863	59692	643	7320	2543	7372	127243	4367	1446	4792

Table 2a : Estimate of selected characteristics of factory sector by 2-digit industry division (NIC-2008) for each State/UT

<i>Daman & Diu</i>	<i>(Values in Rs. Lakh unless otherwise mentioned)</i>	
	2-digit industry division: NIC-2008	
Characteristics	32	Other
1. Number of Factories (no.)	49	8
2. Factories in Operation (no.)	49	8
3. Fixed Capital	15614	1175
4. Physical Working Capital	12080	1504
5. Working Capital	43201	4140
6. Invested Capital	27693	2680
7. Gross Value of Addition to Fixed Capital	5966	154
8. Rent Paid for Fixed Assets	116	66
9. Outstanding Loan	7990	99
10. Interest Paid	1066	12
11. Rent Received for Fixed Assets	44	0
12. Interest Received	247	0
13. Gross Value of Plant & Machinery	15637	2064
14. Value of Product and By-Product	74973	8919
15. Total Output	77550	9002
16. Fuels Consumed	1533	64
17. Materials Consumed	42916	3240
18. Total Inputs	51099	3749
19. Gross Value Added	26451	5253
20. Depreciation	2953	219
21. Net Value Added	23498	5031
22. Net Fixed Capital Formation	2678	-89
23. Gross Fixed Capital Formation	5631	131
24. Addition in stock of	-381	-166
(a) Materials, Fuels etc.	-462	133
(b) Semi Finished Goods	291	-340
(c) Finished Goods	-210	41
25. Gross Capital Formation	5250	-34
26. Income	22316	4953
27. Profit	16395	4487

Table 2a : Estimate of selected characteristics of factory sector by 2-digit industry division (NIC-2008) for each State/UT

Delhi

(Values in Rs. Lakh unless otherwise mentioned)

Characteristics	2-digit industry division: NIC-2008									
	All	10	11	12	13	14	15	16	17	18
1. Number of Factories (no.)	2878	113	6	13	102	424	121	16	81	224
2. Factories in Operation (no.)	2781	113	6	12	99	392	116	16	81	223
3. Fixed Capital	386652	34805	20048	875	5518	55172	11428	763	5556	37017
4. Physical Working Capital	474986	70193	2254	1587	8871	123508	17030	379	4473	14915
5. Working Capital	604005	38247	-4850	-6234	4964	73931	22020	1088	6424	34191
6. Invested Capital	861638	104998	22302	2462	14389	178680	28458	1142	10030	51932
7. Gross Value of Addition to Fixed Capital	97808	7940	14391	351	764	13381	2560	197	638	12381
8. Rent Paid for Fixed Assets	25781	2664	261	163	376	11993	289	29	747	1304
9. Outstanding Loan	446848	32845	11103	705	6351	64292	12123	440	4758	23593
10. Interest Paid	56966	4412	764	55	1327	10391	1999	38	401	4779
11. Rent Received for Fixed Assets	4652	347	1	0	2	1653	151	3	95	75
12. Interest Received	8458	5470	23	12	56	176	102	4	8	127
13. Gross Value of Plant & Machinery	223420	30474	8864	122	1673	19388	11803	1	1787	35767
14. Value of Product and By-Product	2220404	593810	23536	10675	34577	398468	81715	2631	18334	90646
15. Total Output	3262630	832942	29048	15416	57487	467300	106634	3261	22039	122794
16. Fuels Consumed	66527	13247	1595	244	1125	7311	4404	86	549	3231
17. Materials Consumed	1718753	490207	15067	9294	20962	222602	60808	1663	13631	81089
18. Total Inputs	2845553	754777	22960	13502	45151	374054	93164	2474	19313	95663
19. Gross Value Added	417077	78165	6088	1914	12336	93246	13470	787	2726	27131
20. Depreciation	41270	3933	1858	123	751	6209	1810	112	555	4144
21. Net Value Added	375807	74232	4230	1791	11585	87036	11660	675	2171	22986
22. Net Fixed Capital Formation	43690	2464	11998	178	-54	4261	375	85	-133	6913
23. Gross Fixed Capital Formation	84960	6397	13857	300	697	10470	2185	197	422	11057
24. Addition in stock of	62672	4423	1173	-171	-3680	24780	484	62	-542	4301
(a) Materials, Fuels etc.	25710	1319	837	284	-3194	4305	502	37	14	4585
(b) Semi Finished Goods	11655	2314	-1	-5	115	3702	-673	17	164	-108
(c) Finished Goods	25307	790	337	-450	-601	16773	655	8	-720	-176
25. Gross Capital Formation	147631	10820	15030	130	-2983	35251	2669	259	-121	15358
26. Income	293060	67156	3204	1573	9882	64652	9372	608	1023	16903
27. Profit	102201	45763	1221	1246	4636	23033	3504	276	-1640	6904

Table 2a : Estimate of selected characteristics of factory sector by 2-digit industry division (NIC-2008) for each State/UT

Delhi

(Values in Rs. Lakh unless otherwise mentioned)

Characteristics	2-digit industry division: NIC-2008									
	19	20	21	22	23	24	25	26	27	28
1. Number of Factories (no.)	3	61	29	184	20	149	285	110	188	201
2. Factories in Operation (no.)	2	56	29	176	19	138	285	98	178	200
3. Fixed Capital	63	4425	21400	36676	878	2501	29729	13356	10523	11116
4. Physical Working Capital	76	23477	39340	15907	982	9703	30989	16856	13651	10632
5. Working Capital	340	27300	35766	107496	3446	12348	37051	23891	22407	10500
6. Invested Capital	139	27903	60740	52582	1860	12204	60718	30212	24174	21747
7. Gross Value of Addition to Fixed Capital	22	1209	3253	6905	6	279	6765	2133	2448	3081
8. Rent Paid for Fixed Assets	0	132	887	532	104	95	1108	430	685	268
9. Outstanding Loan	140	21169	70704	29482	3653	6376	37514	5560	8968	7772
10. Interest Paid	9	2691	4044	3147	96	2425	3874	867	1308	913
11. Rent Received for Fixed Assets	0	25	477	115	112	6	461	120	350	17
12. Interest Received	35	9	539	72	3	8	730	59	290	61
13. Gross Value of Plant & Machinery	19	1774	9193	36285	29	1289	17925	11881	4238	5442
14. Value of Product and By-Product	140	88868	82833	144313	3417	104860	164704	97209	96883	59518
15. Total Output	1795	98932	90636	152187	4011	108385	200689	113741	122720	68920
16. Fuels Consumed	58	1376	1199	6299	346	3607	8728	2140	1914	1292
17. Materials Consumed	99	80138	57395	111544	2608	88485	137856	76521	88603	45627
18. Total Inputs	1579	88815	66920	128645	3186	99957	182973	93570	106808	55231
19. Gross Value Added	216	10117	23716	23542	825	8428	17716	20171	15912	13689
20. Depreciation	9	645	1777	2961	71	397	2877	2428	1408	1282
21. Net Value Added	207	9473	21939	20581	753	8031	14839	17744	14504	12408
22. Net Fixed Capital Formation	12	481	-1129	3218	-110	-263	3739	-554	904	1635
23. Gross Fixed Capital Formation	21	1126	647	6179	-39	134	6616	1874	2312	2917
24. Addition in stock of	36	6899	-1292	2915	91	1335	5971	3721	1699	1502
(a) Materials, Fuels etc.	32	6671	-5465	1946	22	-476	1239	3577	879	263
(b) Semi Finished Goods	0	335	-1132	394	15	-99	4526	334	712	1400
(c) Finished Goods	4	-107	5305	575	54	1910	206	-190	108	-161
25. Gross Capital Formation	57	8024	-645	9095	53	1470	12588	5594	4011	4419
26. Income	198	6649	17007	16902	553	5510	9856	16447	12511	11226
27. Profit	149	4004	6044	10654	80	4015	-2132	9401	6306	4437

Table 2a : Estimate of selected characteristics of factory sector by 2-digit industry division (NIC-2008) for each State/UT

Delhi

(Values in Rs. Lakh unless otherwise mentioned)

Characteristics	2-digit industry division: NIC-2008						
	29	30	31	32	33	58	Other
1. Number of Factories (no.)	162	46	20	57	14	20	225
2. Factories in Operation (no.)	162	46	20	57	14	19	221
3. Fixed Capital	9997	1634	673	3546	4174	25845	38934
4. Physical Working Capital	13234	871	433	5159	14359	521	35587
5. Working Capital	5858	618	1140	9983	45829	3002	87251
6. Invested Capital	23232	2505	1106	8705	18533	26366	74520
7. Gross Value of Addition to Fixed Capital	2188	246	22	663	288	12097	3599
8. Rent Paid for Fixed Assets	813	27	41	155	234	247	2198
9. Outstanding Loan	7427	563	803	2645	25290	11296	51277
10. Interest Paid	1526	180	144	312	737	229	10294
11. Rent Received for Fixed Assets	65	0	68	96	3	382	27
12. Interest Received	64	20	6	19	62	8	496
13. Gross Value of Plant & Machinery	5729	112	521	2953	564	2320	13265
14. Value of Product and By-Product	85184	8782	5359	22165	1136	637	4
15. Total Output	88120	9017	9618	29627	28068	11455	467788
16. Fuels Consumed	2343	426	140	472	152	606	3635
17. Materials Consumed	52455	5942	4201	16014	4523	3615	27805
18. Total Inputs	66612	7558	8473	24864	23883	35241	430182
19. Gross Value Added	21508	1459	1145	4763	4185	-23786	37606
20. Depreciation	1417	175	83	443	398	1536	3868
21. Net Value Added	20091	1284	1062	4321	3788	-25322	33738
22. Net Fixed Capital Formation	395	33	-61	201	-636	10402	-663
23. Gross Fixed Capital Formation	1812	208	21	644	-238	11937	3205
24. Addition in stock of	1540	-370	81	605	345	233	6531
(a) Materials, Fuels etc.	957	-225	69	254	354	236	6688
(b) Semi Finished Goods	-429	-73	-16	253	-92	0	4
(c) Finished Goods	1012	-72	28	98	83	-3	-161
25. Gross Capital Formation	3352	-163	103	1249	106	12171	9735
26. Income	17753	1077	878	3854	2816	-25798	21245
27. Profit	8784	-514	368	1019	315	-40226	4555

Table 2a : Estimate of selected characteristics of factory sector by 2-digit industry division (NIC-2008) for each State/UT

<i>Characteristics</i>	<i>2-digit industry division: NIC-2008</i>									
	<i>All</i>	<i>10</i>	<i>11</i>	<i>13</i>	<i>17</i>	<i>18</i>	<i>19</i>	<i>20</i>	<i>21</i>	<i>22</i>
1. Number of Factories (no.)	520	54	29	14	23	18	3	45	54	41
2. Factories in Operation (no.)	514	54	27	14	23	18	3	44	54	40
3. Fixed Capital	656422	34952	16286	7146	4338	7728	820	76710	137608	20671
4. Physical Working Capital	664778	9148	12504	2753	1353	4004	3498	110838	68087	17300
5. Working Capital	791873	9213	15235	2782	-376	18635	5957	74012	74380	18304
6. Invested Capital	1321199	44100	28790	9899	5691	11732	4318	187548	205695	37971
7. Gross Value of Addition to Fixed Capital	122807	12598	2223	1175	1675	2684	22	31466	30360	3086
8. Rent Paid for Fixed Assets	12775	144	461	25	12	94	17	3553	2052	1811
9. Outstanding Loan	226395	7704	1465	1247	11766	448	0	71271	33021	4462
10. Interest Paid	31555	974	221	199	259	538	175	4173	2647	1072
11. Rent Received for Fixed Assets	1295	6	0	11	8	0	0	155	219	17
12. Interest Received	6103	14	19	33	9	128	119	3374	1016	160
13. Gross Value of Plant & Machinery	649167	36813	16130	12582	3499	4215	1120	93705	96166	44558
14. Value of Product and By-Product	2648676	136115	47305	44345	10770	23573	15915	588369	345791	185083
15. Total Output	2943495	140960	51082	45323	10907	26561	16388	704017	374795	187587
16. Fuels Consumed	87290	3397	2126	989	284	256	73	27195	10205	6865
17. Materials Consumed	1801486	81045	25897	24101	7231	16880	14922	385361	140325	120407
18. Total Inputs	2322519	89714	32233	28129	8221	19247	15228	600301	210491	133763
19. Gross Value Added	620976	51246	18849	17194	2686	7314	1160	103716	164304	53824
20. Depreciation	56938	3213	2055	904	337	602	123	7499	12343	3362
21. Net Value Added	564038	48034	16794	16290	2349	6713	1038	96216	151961	50462
22. Net Fixed Capital Formation	52128	4692	-369	63	1321	1062	-104	21675	6722	-1423
23. Gross Fixed Capital Formation	109065	7905	1686	968	1658	1663	19	29174	19065	1939
24. Addition in stock of	18425	1662	369	365	31	591	-2440	1556	1170	1426
(a) Materials, Fuels etc.	18965	706	915	438	-20	590	-1403	5514	-1024	557
(b) Semi Finished Goods	6723	97	-201	-103	6	-16	0	3757	-887	430
(c) Finished Goods	-7263	859	-345	30	45	17	-1037	-7715	3081	439
25. Gross Capital Formation	127490	9567	2054	1334	1689	2254	-2421	30730	20234	3365
26. Income	519708	46916	16112	16066	2078	6080	845	88490	147262	47578
27. Profit	392321	41368	13447	14796	1166	4571	143	67284	120221	40991

Table 2a : Estimate of selected characteristics of factory sector by 2-digit industry division (NIC-2008) for each State/UT

Characteristics	2-digit industry division: NIC-2008									
	23	24	25	26	27	28	29	30	31	32
1. Number of Factories (no.)	21	45	22	21	38	23	12	10	11	8
2. Factories in Operation (no.)	21	45	22	21	38	22	12	10	11	8
3. Fixed Capital	44655	79217	12052	26349	25146	9373	5033	105119	956	13271
4. Physical Working Capital	23724	52323	5836	10389	31150	10586	4094	286907	549	6982
5. Working Capital	15120	80992	3331	5754	35664	10239	4564	421301	500	4375
6. Invested Capital	68379	131539	17888	36737	56296	19958	9128	392026	1505	20253
7. Gross Value of Addition to Fixed Capital	6253	3076	1396	2025	6269	2660	636	10154	148	2182
8. Rent Paid for Fixed Assets	440	1234	43	345	1284	419	14	388	23	376
9. Outstanding Loan	5873	35709	10680	743	15154	1269	1474	4158	211	11224
10. Interest Paid	1209	8258	1435	831	2917	596	79	3085	18	1467
11. Rent Received for Fixed Assets	1	37	5	107	44	112	15	235	0	128
12. Interest Received	17	141	55	150	305	48	244	246	13	11
13. Gross Value of Plant & Machinery	49991	101686	11445	15891	24206	18006	5923	60797	223	14233
14. Value of Product and By-Product	69516	708461	18926	112290	162059	51302	21849	35432	1676	28480
15. Total Output	74673	725000	26818	138820	198842	63163	22641	54474	1846	29764
16. Fuels Consumed	2443	19029	385	1184	4417	322	442	2294	17	761
17. Materials Consumed	50889	558111	13373	108556	125716	40182	16760	30551	1016	12192
18. Total Inputs	58780	631090	20473	129976	170709	49669	19095	49064	1262	17053
19. Gross Value Added	15893	93910	6345	8844	28133	13494	3546	5410	584	12711
20. Depreciation	2801	6054	1688	3572	3293	1095	427	4353	62	1020
21. Net Value Added	13092	87855	4658	5272	24840	12399	3118	1057	522	11691
22. Net Fixed Capital Formation	11202	2688	-326	-2457	260	963	-149	5617	79	1082
23. Gross Fixed Capital Formation	14003	8743	1362	1115	3552	2058	279	9970	142	2102
24. Addition in stock of	9602	2199	-221	-7632	-1017	1098	1728	8569	63	-139
(a) Materials, Fuels etc.	11112	2142	-726	-8180	-1100	230	2074	8531	-2	-915
(b) Semi Finished Goods	-186	3035	432	-154	495	323	-312	-139	35	-47
(c) Finished Goods	-1324	-2978	73	702	-412	545	-34	177	30	823
25. Gross Capital Formation	23604	10942	1142	-6517	2535	3157	2006	18539	205	1962
26. Income	11443	78364	3180	4096	20638	11384	3026	-2416	481	9848
27. Profit	6570	69806	445	-2000	12263	8081	-712	-18005	231	6452

Table 2a : Estimate of selected characteristics of factory sector by 2-digit industry division (NIC-2008) for each State/UT

Goa	<i>(Values in Rs. Lakh unless otherwise mentioned)</i>		
	2-digit industry division: NIC-2008		
Characteristics	33	58	Other
1. Number of Factories (no.)	6	3	22
2. Factories in Operation (no.)	6	3	22
3. Fixed Capital	1258	862	26872
4. Physical Working Capital	1756	104	894
5. Working Capital	1888	352	-10349
6. Invested Capital	3014	966	27767
7. Gross Value of Addition to Fixed Capital	466	164	2089
8. Rent Paid for Fixed Assets	4	3	34
9. Outstanding Loan	122	2023	6373
10. Interest Paid	102	90	1211
11. Rent Received for Fixed Assets	155	10	29
12. Interest Received	0	0	0
13. Gross Value of Plant & Machinery	1051	0	36930
14. Value of Product and By-Product	3747	13	37659
15. Total Output	4550	1230	44055
16. Fuels Consumed	128	30	4447
17. Materials Consumed	2407	682	24882
18. Total Inputs	3075	860	34088
19. Gross Value Added	1475	370	9967
20. Depreciation	115	77	1941
21. Net Value Added	1360	293	8026
22. Net Fixed Capital Formation	323	70	-864
23. Gross Fixed Capital Formation	438	148	1078
24. Addition in stock of	-32	10	-533
(a) Materials, Fuels etc.	47	10	-532
(b) Semi Finished Goods	159	0	0
(c) Finished Goods	-238	0	-1
25. Gross Capital Formation	407	158	546
26. Income	1254	200	6780
27. Profit	343	71	4788

Table 2a : Estimate of selected characteristics of factory sector by 2-digit industry division (NIC-2008) for each State/UT

Gujarat

(Values in Rs. Lakh unless otherwise mentioned)

Characteristics	2-digit industry division: NIC-2008									
	All	01	08	10	11	12	13	14	15	16
1. Number of Factories (no.)	15576	459	55	1350	75	157	1566	186	16	379
2. Factories in Operation (no.)	15339	427	55	1316	75	152	1549	176	16	379
3. Fixed Capital	24038135	38094	60518	615457	22993	6624	1723840	28313	2347	20714
4. Physical Working Capital	10242900	147259	13084	753107	7832	29267	481111	21335	2011	33310
5. Working Capital	5895566	74579	-4236	418241	6323	30601	486275	20768	1351	25504
6. Invested Capital	34281035	185353	73601	1368564	30825	35891	2204951	49648	4358	54024
7. Gross Value of Addition to Fixed Capital	6617544	5232	28617	123944	11803	1100	320162	5003	592	7094
8. Rent Paid for Fixed Assets	88154	214	338	4637	84	201	6744	649	46	1042
9. Outstanding Loan	8969823	77096	21659	622121	2889	13706	1128527	18067	3144	18682
10. Interest Paid	956073	14373	3052	62393	344	1958	93225	1946	81	2715
11. Rent Received for Fixed Assets	18648	178	70	1128	66	93	723	655	0	621
12. Interest Received	85433	1264	122	11602	3	98	4931	145	19	109
13. Gross Value of Plant & Machinery	27420150	10009	52901	510067	20234	5767	1887543	15672	2940	12141
14. Value of Product and By-Product	59010856	852642	40315	3961001	35673	91192	2338074	97407	9624	142255
15. Total Output	64265756	966954	64719	4587408	36596	93593	3176177	107869	10331	154923
16. Fuels Consumed	2290865	7856	7185	100853	2378	1452	336405	2280	279	3957
17. Materials Consumed	45604017	817038	6343	3437045	19886	75781	1942468	60233	5320	113493
18. Total Inputs	53438782	938073	45963	4162320	27784	81975	2649851	81701	6865	135094
19. Gross Value Added	10826974	28881	18756	425088	8812	11618	526326	26168	3466	19829
20. Depreciation	1824173	4757	6190	47096	2503	1009	146053	2332	275	1847
21. Net Value Added	9002801	24124	12566	377992	6309	10609	380273	23835	3190	17983
22. Net Fixed Capital Formation	2033847	-522	4836	61134	9168	-161	109037	2364	156	3674
23. Gross Fixed Capital Formation	3858020	4236	11026	108231	11672	848	255091	4697	432	5521
24. Addition in stock of	2568270	56893	575	128729	2290	8213	79903	4285	579	2220
(a) Materials, Fuels etc.	1433998	21465	938	79870	1706	2809	54974	2390	184	144
(b) Semi Finished Goods	773802	0	416	68	9	1606	20410	356	-8	-216
(c) Finished Goods	360470	35428	-779	48791	575	3798	4519	1539	403	2292
25. Gross Capital Formation	6426290	61129	11601	236960	13962	9061	334994	8981	1011	7741
26. Income	7958574	9536	9176	310961	5881	8450	280304	21240	3063	14225
27. Profit	6186395	4341	5989	209120	2652	4510	61614	7146	1841	8763

Table 2a : Estimate of selected characteristics of factory sector by 2-digit industry division (NIC-2008) for each State/UT

Gujarat

(Values in Rs. Lakh unless otherwise mentioned)

Characteristics	2-digit industry division: NIC-2008									
	17	18	19	20	21	22	23	24	25	26
1. Number of Factories (no.)	534	177	92	1518	520	844	1648	1158	1215	151
2. Factories in Operation (no.)	523	177	91	1487	520	844	1612	1153	1204	151
3. Fixed Capital	292852	53212	8868003	4769327	696571	432335	1216744	1798165	580938	301117
4. Physical Working Capital	82275	9490	3131254	1078780	302398	143100	364097	1231318	441514	94071
5. Working Capital	55554	25726	640519	999782	365861	109935	185091	40825	501786	115504
6. Invested Capital	375127	62702	11999257	5848107	998970	575434	1580841	3029483	1022452	395188
7. Gross Value of Addition to Fixed Capital	63057	17925	3326044	643768	145301	77362	418787	402111	123119	96544
8. Rent Paid for Fixed Assets	3095	772	2621	11750	2961	1768	10122	9471	3805	7966
9. Outstanding Loan	168196	31191	1179530	1389683	686158	250756	443430	1187876	187783	131068
10. Interest Paid	21043	3883	144722	138111	42442	22897	56775	142833	38395	9312
11. Rent Received for Fixed Assets	243	65	734	3528	525	406	1172	1337	2607	149
12. Interest Received	420	233	1624	15898	1992	7084	1801	6840	2148	515
13. Gross Value of Plant & Machinery	306534	40509	10316755	7012662	626002	500465	1242084	2110126	487075	374519
14. Value of Product and By-Product	589869	68588	23600933	9023592	1206958	1078868	1744881	5140199	1439791	301165
15. Total Output	623652	102075	23722272	9290846	1483245	1166079	1811164	5292574	1757889	608874
16. Fuels Consumed	69572	2034	42924	691309	60302	49920	398803	334027	49556	20298
17. Materials Consumed	415133	67164	20853126	5549478	698591	756910	730909	3479328	1016951	207142
18. Total Inputs	529575	85973	21257162	6758980	1080330	912533	1279453	4052107	1376729	472907
19. Gross Value Added	94077	16102	2465110	2531866	402915	253546	531711	1240467	381160	135967
20. Depreciation	21476	5331	515103	500074	56580	41156	95070	132930	41045	31040
21. Net Value Added	72601	10772	1950008	2031793	346335	212390	436640	1107537	340115	104927
22. Net Fixed Capital Formation	30980	8388	699578	-18213	62205	20614	275623	178348	45155	61372
23. Gross Fixed Capital Formation	52456	13718	1214680	481860	118785	61770	370693	311278	86200	92411
24. Addition in stock of	7560	648	1603082	-11012	30414	25538	32479	309058	35884	7438
(a) Materials, Fuels etc.	10160	84	1058480	-85951	13674	18422	12691	62673	64643	18233
(b) Semi Finished Goods	-600	545	240458	14795	16120	1956	6872	250452	-17314	-3151
(c) Finished Goods	-2000	19	304144	60144	620	5160	12916	-4067	-11445	-7644
25. Gross Capital Formation	60015	14366	2817763	470848	149199	87308	403172	620336	122083	99850
26. Income	48463	6118	1802664	1881932	300932	187724	369744	955233	297914	87649
27. Profit	18637	-4189	1731615	1528494	157951	132130	247250	850122	227536	38769

Table 2a : Estimate of selected characteristics of factory sector by 2-digit industry division (NIC-2008) for each State/UT

Gujarat

(Values in Rs. Lakh unless otherwise mentioned)

Characteristics	2-digit industry division: NIC-2008									
	27	28	29	30	31	32	33	38	58	Other
1. Number of Factories (no.)	551	1784	140	48	97	256	76	69	6	447
2. Factories in Operation (no.)	545	1761	140	48	97	255	76	69	6	435
3. Fixed Capital	274163	518491	95756	588909	8070	106040	16771	8434	5034	888301
4. Physical Working Capital	187917	395608	68296	692925	7201	310416	30779	81983	8044	93116
5. Working Capital	161989	335958	54753	656432	6439	437037	27077	-6473	6934	115429
6. Invested Capital	462080	914099	164052	1281834	15271	416456	47551	90417	13078	981421
7. Gross Value of Addition to Fixed Capital	121014	148310	19456	263683	1574	19377	4882	2879	1016	217789
8. Rent Paid for Fixed Assets	2719	8559	1086	1704	148	541	679	474	132	3824
9. Outstanding Loan	88581	260589	28157	407821	6920	152414	11739	15175	2194	434669
10. Interest Paid	15898	37382	6161	41875	769	18567	3677	3022	94	28127
11. Rent Received for Fixed Assets	251	1639	261	8	33	136	15	14	8	1983
12. Interest Received	2877	5220	790	11670	26	1538	70	2413	0	3981
13. Gross Value of Plant & Machinery	212214	415975	151636	110033	3142	71675	7050	3818	7019	903583
14. Value of Product and By-Product	849629	1816315	384871	708949	18876	1556307	102639	212518	18697	1579030
15. Total Output	1027305	2162345	413944	730846	25715	1967021	315268	213587	21105	2331383
16. Fuels Consumed	14452	37052	12684	4990	385	8164	1987	587	294	28879
17. Materials Consumed	591545	1220073	261568	362386	14836	1215321	77767	207869	11284	1389033
18. Total Inputs	828144	1674023	337711	429416	20598	1632710	292559	210893	13734	2063622
19. Gross Value Added	199161	488322	76233	301430	5117	334311	22709	2694	7371	267761
20. Depreciation	22021	50197	12482	16002	606	11983	1725	603	665	56023
21. Net Value Added	177140	438125	63750	285428	4511	322328	20984	2091	6706	211741
22. Net Fixed Capital Formation	61081	84378	-2350	232922	954	4550	3158	1597	283	93538
23. Gross Fixed Capital Formation	83102	134574	10133	248924	1559	16534	4883	2201	948	149559
24. Addition in stock of	40283	22809	7069	167870	1121	-3950	6183	7000	2236	-7131
(a) Materials, Fuels etc.	23976	14740	24052	-28834	431	53671	5173	4404	-640	-562
(b) Semi Finished Goods	16986	10160	2340	196777	558	15848	501	0	-2313	166
(c) Finished Goods	-679	-2091	-19323	-73	132	-73469	509	2596	5189	-6735
25. Gross Capital Formation	123385	157385	17203	416794	2682	12584	11066	9201	3184	142427
26. Income	158523	392184	56503	241848	3594	303220	16628	-1405	6480	179788
27. Profit	92546	243626	35717	204756	-1372	231294	7611	-4480	4727	137677

Table 2a : Estimate of selected characteristics of factory sector by 2-digit industry division (NIC-2008) for each State/UT

Haryana

(Values in Rs. Lakh unless otherwise mentioned)

Characteristics	2-digit industry division: NIC-2008									
	All	01	10	11	12	13	14	15	16	17
1. Number of Factories (no.)	4640	31	418	38	18	488	353	97	294	74
2. Factories in Operation (no.)	4541	31	398	38	16	476	346	93	289	73
3. Fixed Capital	4022443	1504	223157	74600	884	206324	207811	50051	18353	41622
4. Physical Working Capital	2450297	9472	599620	25389	2509	105675	257055	55405	30459	17209
5. Working Capital	1298829	4071	157506	23636	1881	76141	193031	26272	14204	6114
6. Invested Capital	6472739	10976	822778	99989	3393	311999	464866	105456	48812	58831
7. Gross Value of Addition to Fixed Capital	1069451	391	82817	23771	89	34026	30285	8432	2485	7290
8. Rent Paid for Fixed Assets	76281	21	6863	705	20	1910	14216	3307	792	225
9. Outstanding Loan	2172886	4372	319248	28368	395	118560	153743	26924	13235	6841
10. Interest Paid	314775	1089	60552	3435	189	15503	27773	8012	3109	1851
11. Rent Received for Fixed Assets	15519	5	452	75	1	4148	1365	3448	30	26
12. Interest Received	60627	205	5256	231	5	670	336	569	94	17
13. Gross Value of Plant & Machinery	4192153	0	175161	62139	973	160075	114391	39206	18344	51379
14. Value of Product and By-Product	15296716	50310	1259502	183873	5695	444493	694911	168548	88188	122998
15. Total Output	17710694	78277	1598078	191340	5706	552938	819763	215229	97719	125443
16. Fuels Consumed	517102	1089	27798	12167	290	39740	21991	5996	5524	11808
17. Materials Consumed	11289320	47984	1046807	118882	4497	325912	384694	99653	66592	74956
18. Total Inputs	14472610	77445	1433683	146315	4931	455698	623885	161662	83639	96563
19. Gross Value Added	3238084	832	164395	45025	775	97240	195878	53567	14080	28880
20. Depreciation	440630	217	19915	5227	97	18560	18805	5442	2366	3963
21. Net Value Added	2797454	615	144480	39798	679	78680	177073	48124	11714	24917
22. Net Fixed Capital Formation	377198	127	57850	18482	-21	6038	991	852	-138	1032
23. Gross Fixed Capital Formation	817828	344	77765	23709	76	24598	19796	6294	2227	4995
24. Addition in stock of	301455	3889	63503	5526	-126	630	8484	7340	7246	1667
(a) Materials, Fuels etc.	228384	1778	63764	5709	326	623	10063	4111	4928	1020
(b) Semi Finished Goods	17755	0	-636	-455	-387	14	-971	570	317	218
(c) Finished Goods	55316	2111	375	272	-65	-7	-608	2659	2001	429
25. Gross Capital Formation	1119282	4233	141269	29235	-51	25227	28281	13634	9473	6661
26. Income	2406398	-495	77065	35658	470	61267	135084	36805	7813	22841
27. Profit	1399645	-953	24685	26672	93	21346	30653	14229	3035	13268

Table 2a : Estimate of selected characteristics of factory sector by 2-digit industry division (NIC-2008) for each State/UT

Haryana

(Values in Rs. Lakh unless otherwise mentioned)

Characteristics	2-digit industry division: NIC-2008									
	18	19	20	21	22	23	24	25	26	27
1. Number of Factories (no.)	32	15	170	88	171	399	248	431	75	162
2. Factories in Operation (no.)	32	15	165	88	166	393	238	414	75	162
3. Fixed Capital	58522	27391	110141	88459	82693	146255	329129	142322	83526	80492
4. Physical Working Capital	9529	2432	78678	40014	39209	29817	213782	97423	61396	80132
5. Working Capital	6660	-137	57957	39659	11140	41568	133883	71294	521169	80375
6. Invested Capital	68051	29822	188819	128474	121903	176072	542911	239745	144922	160623
7. Gross Value of Addition to Fixed Capital	5478	24875	25133	46936	28266	29883	63830	21751	34159	26276
8. Rent Paid for Fixed Assets	171	25	1274	1153	1314	742	641	3486	17108	2985
9. Outstanding Loan	23848	11515	36395	9307	29059	51111	75595	58807	53150	78138
10. Interest Paid	3098	105	5828	2689	6530	6296	54365	10520	3276	10373
11. Rent Received for Fixed Assets	3	0	180	14	1128	78	46	1103	431	244
12. Interest Received	971	0	1096	886	424	362	16779	455	2411	241
13. Gross Value of Plant & Machinery	59992	3931	106250	44077	80552	125520	367218	137764	131285	83557
14. Value of Product and By-Product	55567	12841	527629	140889	264093	222393	1547916	336074	95371	441795
15. Total Output	65563	16048	548286	180049	304469	227694	1584899	448581	726726	525753
16. Fuels Consumed	2807	1145	44113	7580	13687	29538	77298	26525	13589	10196
17. Materials Consumed	41242	6581	313450	73715	188909	105617	1298861	221547	63323	332228
18. Total Inputs	54094	10414	408959	129769	253944	165509	1437423	364457	523795	432536
19. Gross Value Added	11469	5634	139327	50280	50525	62185	147476	84124	202931	93217
20. Depreciation	5303	733	9699	4691	7306	8768	28831	15415	23423	9395
21. Net Value Added	6166	4902	129628	45589	43219	53417	118645	68709	179507	83822
22. Net Fixed Capital Formation	-3740	24140	13436	39053	13137	17832	24260	2517	8669	8822
23. Gross Fixed Capital Formation	1563	24873	23135	43744	20444	26599	53090	17932	32093	18217
24. Addition in stock of	1079	728	12082	4933	3297	1581	36661	13593	34662	17243
(a) Materials, Fuels etc.	913	565	7966	6189	4444	1634	27523	6339	33088	9551
(b) Semi Finished Goods	302	3	3637	-1636	-756	337	4668	4860	415	3043
(c) Finished Goods	-136	160	479	380	-391	-390	4470	2394	1159	4649
25. Gross Capital Formation	2642	25601	35217	48677	23741	28180	89752	31525	66756	35460
26. Income	2898	4772	122526	41747	35375	46380	63639	54703	159124	70464
27. Profit	-2591	4301	97541	21843	18086	29251	34785	15916	7933	32619

Table 2a : Estimate of selected characteristics of factory sector by 2-digit industry division (NIC-2008) for each State/UT

Haryana

(Values in Rs. Lakh unless otherwise mentioned)

Characteristics	2-digit industry division: NIC-2008							
	28	29	30	31	32	33	58	Other
1. Number of Factories (no.)	365	443	82	15	44	5	3	80
2. Factories in Operation (no.)	362	443	82	15	43	5	3	80
3. Fixed Capital	293624	1378219	308144	2377	36410	3492	2206	24735
4. Physical Working Capital	184586	365931	102090	1765	22014	1763	366	16576
5. Working Capital	93501	28753	-312055	355	16178	1400	1597	2677
6. Invested Capital	478210	1744151	410234	4142	58424	5255	2572	41310
7. Gross Value of Addition to Fixed Capital	92486	401614	66041	437	9367	322	404	2608
8. Rent Paid for Fixed Assets	4802	9298	3033	211	364	341	121	1157
9. Outstanding Loan	86751	455457	489741	981	11633	1331	12	28366
10. Interest Paid	20232	51955	7066	128	1320	203	7	9267
11. Rent Received for Fixed Assets	117	1791	489	3	318	0	0	24
12. Interest Received	1596	22690	3572	0	39	11	0	1710
13. Gross Value of Plant & Machinery	191425	1810640	364474	1263	55670	1213	2810	2845
14. Value of Product and By-Product	1074773	5024760	2423779	8508	95461	5460	888	0
15. Total Output	1214231	5265933	2520153	8714	101368	14129	4297	269308
16. Fuels Consumed	15767	105722	34900	294	5804	270	91	1373
17. Materials Consumed	781289	3866279	1763082	5766	48154	3793	2683	2824
18. Total Inputs	989519	4323054	1959554	6887	65779	11358	3584	248153
19. Gross Value Added	224712	942879	560599	1827	35589	2771	713	21155
20. Depreciation	21027	181625	42848	171	5022	281	296	1208
21. Net Value Added	203685	761254	517751	1656	30567	2491	417	19947
22. Net Fixed Capital Formation	58273	80600	-145	241	3821	0	120	948
23. Gross Fixed Capital Formation	79300	262225	42702	412	8844	280	415	2155
24. Addition in stock of	5417	56103	15432	494	4308	383	82	-4783
(a) Materials, Fuels etc.	-1398	30811	9566	162	3078	334	80	-4783
(b) Semi Finished Goods	-3666	4590	2643	-99	746	-4	0	0
(c) Finished Goods	10481	20702	3223	431	484	53	2	0
25. Gross Capital Formation	84717	318327	58134	906	13152	663	497	-2628
26. Income	178651	700001	507652	1317	28883	1947	289	9523
27. Profit	91480	492989	403698	-90	17145	520	-258	1447

Table 2a : Estimate of selected characteristics of factory sector by 2-digit industry division (NIC-2008) for each State/UT

Himachal Pradesh

(Values in Rs. Lakh unless otherwise mentioned)

Characteristics	2-digit industry division: NIC-2008									
	All	10	11	12	13	14	15	16	17	18
1. Number of Factories (no.)	1545	94	21	6	58	3	32	11	86	28
2. Factories in Operation (no.)	1528	84	21	6	58	3	32	11	86	28
3. Fixed Capital	2671378	47505	8153	839	175126	726	14789	13782	51656	6617
4. Physical Working Capital	688495	19007	4800	3873	71059	2435	14019	4610	17189	1667
5. Working Capital	869526	9713	3935	4388	62653	21140	19668	1647	10299	3386
6. Invested Capital	3359874	66512	12952	4712	246186	3161	28808	18392	68844	8284
7. Gross Value of Addition to Fixed Capital	521270	8374	1224	164	12847	4	1468	10235	6868	1873
8. Rent Paid for Fixed Assets	12233	284	167	138	791	1	587	10	234	116
9. Outstanding Loan	803124	25621	4438	371	142237	655	4111	14946	28174	650
10. Interest Paid	91231	2177	326	303	14958	98	1785	763	7481	349
11. Rent Received for Fixed Assets	1696	61	0	6	159	0	0	0	229	0
12. Interest Received	4462	100	41	35	1081	0	12	4	24	1
13. Gross Value of Plant & Machinery	2245583	43635	9179	894	209634	99	9023	7814	28728	2997
14. Value of Product and By-Product	4823266	124846	28317	13362	344124	6131	72136	9467	109902	16534
15. Total Output	5007103	145033	29437	15043	362441	7104	73538	9514	110542	18802
16. Fuels Consumed	225688	6585	1468	392	30209	31	2110	445	11974	331
17. Materials Consumed	2831241	68517	20064	9345	259115	2661	55604	7219	77982	10440
18. Total Inputs	3453335	96336	24326	12048	309212	2770	60024	8293	96405	12665
19. Gross Value Added	1553768	48697	5111	2995	53229	4334	13514	1221	14137	6137
20. Depreciation	178222	3664	749	147	16133	36	1484	810	4449	498
21. Net Value Added	1375547	45033	4362	2847	37096	4299	12031	411	9688	5639
22. Net Fixed Capital Formation	80629	2697	-37	-61	-10012	103	-352	9413	1824	1029
23. Gross Fixed Capital Formation	258850	6361	712	87	6121	139	1131	10223	6273	1527
24. Addition in stock of	123334	-272	135	-1307	19218	682	2561	3420	3641	698
(a) Materials, Fuels etc.	98772	-178	316	653	17433	438	1608	2691	3494	612
(b) Semi Finished Goods	23665	298	-151	-436	2576	-14	49	438	333	103
(c) Finished Goods	897	-392	-30	-1524	-791	258	904	291	-186	-17
25. Gross Capital Formation	382184	6088	847	-1220	25339	821	3693	13643	9913	2226
26. Income	1272082	42572	3869	2405	21347	4201	9659	-362	1972	5175
27. Profit	1086455	36050	2029	1657	2568	4016	6537	-837	-3252	3800

Table 2a : Estimate of selected characteristics of factory sector by 2-digit industry division (NIC-2008) for each State/UT

Himachal Pradesh

(Values in Rs. Lakh unless otherwise mentioned)

Characteristics	2-digit industry division: NIC-2008									
	19	20	21	22	23	24	25	26	27	28
1. Number of Factories (no.)	3	111	274	137	62	85	61	74	237	45
2. Factories in Operation (no.)	3	110	274	137	62	85	59	73	237	45
3. Fixed Capital	901	128148	393270	62791	292514	99401	23303	59999	109121	30761
4. Physical Working Capital	509	41790	195918	25026	38234	63499	12834	32170	80607	18683
5. Working Capital	552	87722	85336	48295	55787	49424	12816	116724	77582	23204
6. Invested Capital	1410	169939	589188	87818	330747	162899	36137	92169	189729	49444
7. Gross Value of Addition to Fixed Capital	0	63028	81438	8798	177852	51364	4074	4854	43401	2731
8. Rent Paid for Fixed Assets	5	1119	1678	409	2285	361	134	800	1128	570
9. Outstanding Loan	71	42442	93331	23929	8444	38182	10063	89195	48021	12929
10. Interest Paid	10	2222	12512	4229	3673	8515	2174	5840	7640	1845
11. Rent Received for Fixed Assets	0	124	70	85	284	6	197	205	110	34
12. Interest Received	10	8	93	20	156	15	28	1386	156	144
13. Gross Value of Plant & Machinery	122	83073	302306	46286	242188	73810	15506	74045	67781	26089
14. Value of Product and By-Product	8876	420142	1088678	210315	350071	564960	72891	235894	637870	91251
15. Total Output	8886	431461	1109396	225282	351541	571403	75156	295646	646510	95620
16. Fuels Consumed	28	6473	17452	6549	64767	54854	2360	3145	8391	2254
17. Materials Consumed	8059	267132	522993	154804	102846	424221	49390	163297	460497	53361
18. Total Inputs	8352	293466	634725	177050	184974	494397	57159	232838	527414	63031
19. Gross Value Added	534	137995	474671	48232	166567	77006	17997	62808	119096	32589
20. Depreciation	53	10041	35009	5068	9670	7761	2379	9049	8075	3710
21. Net Value Added	482	127953	439662	43164	156897	69244	15618	53760	111022	28879
22. Net Fixed Capital Formation	-53	32219	30634	2873	9813	26962	401	-4887	13968	-3056
23. Gross Fixed Capital Formation	0	42260	65643	7942	19483	34723	2780	4162	22043	654
24. Addition in stock of	-198	7036	43491	3050	4055	8170	3063	3371	17636	1931
(a) Materials, Fuels etc.	-291	6294	29215	-557	3185	4774	2073	3188	19167	1944
(b) Semi Finished Goods	-1	-63	15445	255	980	-283	801	591	1540	501
(c) Finished Goods	94	805	-1169	3352	-110	3679	189	-408	-3071	-514
25. Gross Capital Formation	-198	49296	109134	10991	23537	42892	5842	7534	39679	2585
26. Income	466	124612	425471	38526	150939	60368	13310	47120	102253	26464
27. Profit	164	112701	378862	32011	140640	55035	8649	33569	77654	19866

Table 2a : Estimate of selected characteristics of factory sector by 2-digit industry division (NIC-2008) for each State/UT

Himachal Pradesh

(Values in Rs. Lakh unless otherwise mentioned)

Characteristics	2-digit industry division: NIC-2008					
	29	30	31	32	33	Other
1. Number of Factories (no.)	38	13	8	11	3	46
2. Factories in Operation (no.)	38	13	5	11	2	46
3. Fixed Capital	22980	20579	3470	9418	88	1095441
4. Physical Working Capital	7734	10108	2409	6084	89	14141
5. Working Capital	9155	15432	1915	8108	175	140469
6. Invested Capital	30714	30687	5880	15502	177	1109582
7. Gross Value of Addition to Fixed Capital	3672	2145	129	3489	3	31232
8. Rent Paid for Fixed Assets	196	14	9	38	11	1147
9. Outstanding Loan	9006	688	1279	499	5	203837
10. Interest Paid	1020	1193	290	72	21	11737
11. Rent Received for Fixed Assets	21	2	0	20	0	83
12. Interest Received	5	1	2	9	0	1133
13. Gross Value of Plant & Machinery	14448	12029	1485	6082	32	968298
14. Value of Product and By-Product	54282	60268	10597	21408	676	270265
15. Total Output	54827	60497	10671	21425	743	276585
16. Fuels Consumed	1963	515	87	290	8	3008
17. Materials Consumed	30366	48260	7432	16440	427	10768
18. Total Inputs	36425	51996	7965	18669	507	42289
19. Gross Value Added	18402	8501	2706	2756	236	234296
20. Depreciation	1904	964	274	472	9	55812
21. Net Value Added	16498	7538	2432	2283	226	178484
22. Net Fixed Capital Formation	737	905	-157	3017	-10	-37341
23. Gross Fixed Capital Formation	2641	1869	117	3489	0	18471
24. Addition in stock of	-634	1294	773	2903	-28	-1355
(a) Materials, Fuels etc.	-38	1186	366	2741	-7	-1535
(b) Semi Finished Goods	187	371	-7	150	1	0
(c) Finished Goods	-783	-263	414	12	-22	180
25. Gross Capital Formation	2007	3163	891	6393	-28	17117
26. Income	15283	6331	2132	2174	194	165599
27. Profit	10913	4885	1741	828	111	156259

Table 2a : Estimate of selected characteristics of factory sector by 2-digit industry division (NIC-2008) for each State/UT

Jammu & Kashmir

(Values in Rs. Lakh unless otherwise mentioned)

Characteristics	2-digit industry division: NIC-2008									
	All	10	11	13	14	15	16	17	18	19
1. Number of Factories (no.)	626	91	10	28	4	3	19	24	13	12
2. Factories in Operation (no.)	592	88	10	28	4	3	19	24	13	12
3. Fixed Capital	286090	14237	8404	40893	138	167	1248	58528	1154	2498
4. Physical Working Capital	179940	10021	3375	18101	449	84	1386	17775	119	594
5. Working Capital	196723	13025	3249	8060	771	113	534	15249	190	868
6. Invested Capital	466030	24258	11779	58994	588	251	2634	76303	1274	3092
7. Gross Value of Addition to Fixed Capital	96082	2266	1605	15285	16	7	52	54645	5	101
8. Rent Paid for Fixed Assets	2751	90	131	50	4	0	3	41	34	6
9. Outstanding Loan	255353	18812	5180	47583	0	17	772	45056	28	107
10. Interest Paid	26433	891	731	3118	5	12	204	4774	10	20
11. Rent Received for Fixed Assets	163	4	0	1	0	0	0	0	0	0
12. Interest Received	2918	52	3	1900	11	0	0	113	1	10
13. Gross Value of Plant & Machinery	212987	12301	6444	50080	0	95	299	48005	0	803
14. Value of Product and By-Product	1235914	108512	21393	73530	1703	711	3949	32678	587	13155
15. Total Output	1322078	113739	24015	74779	1716	734	4393	35858	1438	13843
16. Fuels Consumed	45966	2620	948	5755	29	13	279	2872	49	76
17. Materials Consumed	868612	97310	12693	48962	783	381	2785	21842	707	13735
18. Total Inputs	1033586	105349	19712	56982	907	412	3196	29423	982	15482
19. Gross Value Added	288492	8390	4303	17797	809	322	1197	6435	456	-1639
20. Depreciation	25430	1386	948	4542	19	27	157	2519	167	257
21. Net Value Added	263062	7003	3356	13255	790	295	1040	3916	289	-1896
22. Net Fixed Capital Formation	55498	827	609	-1456	-7	-20	-121	51840	-162	-160
23. Gross Fixed Capital Formation	80928	2213	1557	3086	11	7	36	54359	5	97
24. Addition in stock of	20140	-1299	79	5445	25	-21	-106	16125	19	465
(a) Materials, Fuels etc.	18860	-323	-28	4510	-29	-2	-49	14656	19	461
(b) Semi Finished Goods	-6696	-49	6	624	9	12	34	1183	0	-5
(c) Finished Goods	7976	-927	101	311	45	-31	-91	286	0	9
25. Gross Capital Formation	101068	914	1635	8531	37	-14	-70	70483	25	562
26. Income	233878	6022	2493	10087	781	283	832	-899	246	-1922
27. Profit	185759	3053	603	3696	277	243	470	-2185	-246	-2329

Table 2a : Estimate of selected characteristics of factory sector by 2-digit industry division (NIC-2008) for each State/UT

Jammu & Kashmir

(Values in Rs. Lakh unless otherwise mentioned)

Characteristics	2-digit industry division: NIC-2008									
	20	21	22	23	24	25	26	27	28	30
1. Number of Factories (no.)	95	28	30	36	86	51	7	38	6	9
2. Factories in Operation (no.)	89	28	30	33	66	51	6	38	6	8
3. Fixed Capital	48121	30783	28204	26097	13827	3489	964	3165	414	222
4. Physical Working Capital	48264	14227	7041	4597	27526	4499	1019	10808	2867	571
5. Working Capital	39975	15833	32310	-4153	45228	3836	-917	16053	2148	840
6. Invested Capital	96384	45010	35245	30694	41354	7988	1984	13974	3281	793
7. Gross Value of Addition to Fixed Capital	3187	3814	4251	7307	1524	103	638	573	5	76
8. Rent Paid for Fixed Assets	1373	164	315	56	87	8	16	207	96	14
9. Outstanding Loan	18641	11551	839	13113	54057	1604	31637	1487	94	67
10. Interest Paid	2816	1065	392	1720	5639	466	3329	417	3	14
11. Rent Received for Fixed Assets	0	0	18	12	114	0	5	0	0	0
12. Interest Received	208	90	268	4	177	4	5	63	0	1
13. Gross Value of Plant & Machinery	20142	20264	22278	17650	6412	2172	896	779	446	10
14. Value of Product and By-Product	361834	120402	80949	41125	211452	13836	4996	101445	27719	897
15. Total Output	367013	126927	82233	41629	215828	15869	5107	103153	27858	899
16. Fuels Consumed	3652	2238	3610	14592	8144	321	34	191	66	19
17. Materials Consumed	255173	38863	58514	7380	181911	9840	3935	77639	24984	357
18. Total Inputs	277742	51687	64451	24799	197613	12675	4624	81418	26370	471
19. Gross Value Added	89271	75240	17782	16830	18215	3194	483	21735	1488	428
20. Depreciation	4336	2555	2377	2204	1937	406	578	404	47	32
21. Net Value Added	84934	72686	15405	14627	16278	2788	-95	21331	1441	396
22. Net Fixed Capital Formation	-1495	-241	1809	5331	-1072	-309	39	140	-10	-5
23. Gross Fixed Capital Formation	2842	2314	4186	7535	865	98	617	545	37	27
24. Addition in stock of	7065	-511	2478	1012	-8979	-887	-255	2202	-338	-159
(a) Materials, Fuels etc.	2952	-1304	1592	977	-2311	29	-185	369	-769	6
(b) Semi Finished Goods	942	-1020	404	-102	-8433	-892	-5	793	174	-143
(c) Finished Goods	3171	1813	482	137	1765	-24	-65	1040	257	-22
25. Gross Capital Formation	9906	1803	6664	8547	-8114	-789	363	2747	-302	-131
26. Income	80744	71457	14697	12850	10553	2313	-3440	20708	1342	369
27. Profit	72452	66091	12160	8254	6862	66	-4681	18539	1039	187

Table 2a : Estimate of selected characteristics of factory sector by 2-digit industry division (NIC-2008) for each State/UT

Jammu & Kashmir

(Values in Rs. Lakh unless otherwise mentioned)

Characteristics	2-digit industry division: NIC-2008		
	31	32	Other
1. Number of Factories (no.)	8	15	15
2. Factories in Operation (no.)	8	15	14
3. Fixed Capital	57	2189	1291
4. Physical Working Capital	522	1050	5043
5. Working Capital	-777	1135	3153
6. Invested Capital	579	3240	6334
7. Gross Value of Addition to Fixed Capital	15	276	327
8. Rent Paid for Fixed Assets	0	20	35
9. Outstanding Loan	3149	244	1313
10. Interest Paid	71	38	697
11. Rent Received for Fixed Assets	0	9	0
12. Interest Received	0	1	8
13. Gross Value of Plant & Machinery	6	3517	389
14. Value of Product and By-Product	1154	13363	525
15. Total Output	1214	13568	50263
16. Fuels Consumed	21	375	64
17. Materials Consumed	734	9626	456
18. Total Inputs	789	10570	47930
19. Gross Value Added	425	2998	2333
20. Depreciation	8	371	154
21. Net Value Added	417	2627	2178
22. Net Fixed Capital Formation	8	-182	132
23. Gross Fixed Capital Formation	15	190	286
24. Addition in stock of	-14	-1095	-1111
(a) Materials, Fuels etc.	51	-663	-1098
(b) Semi Finished Goods	5	-232	-1
(c) Finished Goods	-70	-200	-12
25. Gross Capital Formation	0	-906	-825
26. Income	346	2569	1448
27. Profit	-486	1232	463

Table 2a : Estimate of selected characteristics of factory sector by 2-digit industry division (NIC-2008) for each State/UT

Jharkhand

(Values in Rs. Lakh unless otherwise mentioned)

Characteristics	2-digit industry division: NIC-2008									
	All	10	11	12	13	14	16	17	18	19
1. Number of Factories (no.)	2032	111	11	34	5	5	33	9	21	265
2. Factories in Operation (no.)	1951	111	11	34	5	5	33	9	21	252
3. Fixed Capital	3459811	9839	5936	62	567	745	522	207	4515	38978
4. Physical Working Capital	1015278	8365	2203	2306	1107	487	1137	106	2597	116621
5. Working Capital	170496	3619	-3777	2320	977	127	1127	47	-2106	53592
6. Invested Capital	4475090	18204	8140	2368	1675	1232	1659	313	7112	155599
7. Gross Value of Addition to Fixed Capital	1040594	1386	948	7	72	739	119	6	1320	13794
8. Rent Paid for Fixed Assets	9743	44	4	27	16	0	2	12	10	1728
9. Outstanding Loan	691347	5741	1677	115	297	378	155	60	2895	7309
10. Interest Paid	228951	1128	248	19	82	13	96	23	602	3680
11. Rent Received for Fixed Assets	3450	0	0	0	0	0	0	1	0	217
12. Interest Received	12255	49	9	1	4	0	2	0	0	145
13. Gross Value of Plant & Machinery	3745370	6029	6742	0	1254	447	122	128	781	63660
14. Value of Product and By-Product	6098074	54208	11617	21860	4257	412	2047	486	17385	382847
15. Total Output	6712897	57452	12243	21860	4890	454	2073	761	18373	391689
16. Fuels Consumed	810875	1698	442	23	117	10	99	9	269	18529
17. Materials Consumed	3413650	47375	9420	10192	2697	358	2802	548	15301	268638
18. Total Inputs	4984609	53269	10731	17291	3089	427	3044	648	18064	305610
19. Gross Value Added	1728288	4183	1512	4569	1801	27	-971	113	309	86079
20. Depreciation	217990	1129	436	6	86	12	88	25	594	3856
21. Net Value Added	1510298	3053	1076	4563	1714	15	-1059	88	-285	82223
22. Net Fixed Capital Formation	600678	247	475	-4	-39	732	30	-30	726	7370
23. Gross Fixed Capital Formation	818668	1376	911	2	47	744	119	-5	1320	11226
24. Addition in stock of	60683	1932	612	-693	34	486	99	0	-1728	53879
(a) Materials, Fuels etc.	61337	1993	545	-697	8	442	80	-1	-496	40187
(b) Semi Finished Goods	-18016	1	1	0	36	0	2	1	0	3103
(c) Finished Goods	17362	-62	66	4	-10	44	17	0	-1232	10589
25. Gross Capital Formation	879350	3309	1522	-691	80	1231	217	-4	-408	65105
26. Income	1271604	1881	825	4516	1616	2	-1157	52	-898	76815
27. Profit	861802	-197	475	3840	1324	-13	-1391	-12	-1807	31572

Table 2a : Estimate of selected characteristics of factory sector by 2-digit industry division (NIC-2008) for each State/UT

Jharkhand

(Values in Rs. Lakh unless otherwise mentioned)

Characteristics	2-digit industry division: NIC-2008									
	20	21	22	23	24	25	26	27	28	29
1. Number of Factories (no.)	111	5	45	694	237	86	8	11	36	146
2. Factories in Operation (no.)	109	5	44	651	223	86	8	11	31	146
3. Fixed Capital	37215	14	7163	117226	2387821	19859	7289	8402	62597	278114
4. Physical Working Capital	16703	1	4830	50482	596673	32435	4285	2016	62196	81725
5. Working Capital	4012	3	3699	69356	189039	53555	7213	-1526	55614	-128061
6. Invested Capital	53918	15	11993	167707	2984494	52294	11573	10418	124794	359839
7. Gross Value of Addition to Fixed Capital	2170	0	2304	32462	658463	1925	662	1617	17590	105378
8. Rent Paid for Fixed Assets	740	0	53	1645	3057	130	82	19	1472	406
9. Outstanding Loan	142365	0	2725	11653	337702	9438	2594	4257	13747	55476
10. Interest Paid	28576	0	180	3267	160841	3210	410	299	2267	7615
11. Rent Received for Fixed Assets	322	0	0	123	2055	5	0	0	22	643
12. Interest Received	234	0	6	395	10598	57	68	1	91	178
13. Gross Value of Plant & Machinery	47365	0	5269	101754	2861625	15747	10329	15941	95595	281337
14. Value of Product and By-Product	92990	14	20505	432016	3424086	105433	17221	2927	208750	1068669
15. Total Output	96793	14	22082	452405	3673095	157080	17641	11404	251014	1128706
16. Fuels Consumed	2694	0	1209	29407	681764	1844	1421	1347	5130	23662
17. Materials Consumed	53937	7	13635	173927	1691975	98897	7460	5591	131133	828511
18. Total Inputs	64953	9	17424	255651	2800590	136620	10329	8239	179054	935188
19. Gross Value Added	31840	5	4658	196754	872505	20460	7312	3165	71960	193518
20. Depreciation	3343	2	959	9279	143651	1820	889	6805	5378	22373
21. Net Value Added	28497	3	3699	187475	728854	18640	6423	-3640	66582	171145
22. Net Fixed Capital Formation	-1000	-2	1519	14414	402227	-320	-394	-5039	9457	14431
23. Gross Fixed Capital Formation	2343	0	2478	23693	545878	1500	495	1766	14834	36804
24. Addition in stock of	-362	0	1821	8009	-22127	3284	-304	447	1028	7684
(a) Materials, Fuels etc.	-780	0	1620	8780	185	2189	-149	329	-7352	8189
(b) Semi Finished Goods	-96	0	-344	1674	-35228	784	-153	34	12284	-139
(c) Finished Goods	514	0	545	-2445	12916	311	-2	84	-3904	-366
25. Gross Capital Formation	1982	0	4299	31703	523752	4785	190	2213	15862	44487
26. Income	-819	3	3467	182563	564955	15300	5931	-3959	62842	163125
27. Profit	-6917	-1	2201	159043	331695	10850	3720	-5799	35613	113838

Table 2a : Estimate of selected characteristics of factory sector by 2-digit industry division (NIC-2008) for each State/UT

Jharkhand

(Values in Rs. Lakh unless otherwise mentioned)

Characteristics	2-digit industry division: NIC-2008				
	30	31	33	58	Other
1. Number of Factories (no.)	4	3	4	5	144
2. Factories in Operation (no.)	3	3	4	5	141
3. Fixed Capital	123	2	538	6	472074
4. Physical Working Capital	18	8	2208	0	26770
5. Working Capital	200	17	-675	1	-137877
6. Invested Capital	141	9	2746	7	498844
7. Gross Value of Addition to Fixed Capital	11	0	131	0	199490
8. Rent Paid for Fixed Assets	0	0	91	0	203
9. Outstanding Loan	39	0	79	0	92645
10. Interest Paid	4	1	30	0	16361
11. Rent Received for Fixed Assets	0	1	3	0	59
12. Interest Received	16	0	0	0	400
13. Gross Value of Plant & Machinery	136	0	682	0	230426
14. Value of Product and By-Product	2	39	5	3	230295
15. Total Output	109	44	7333	22	385362
16. Fuels Consumed	20	4	287	1	40888
17. Materials Consumed	10	26	3027	8	48178
18. Total Inputs	58	36	3647	9	160625
19. Gross Value Added	51	8	3686	13	224737
20. Depreciation	5	0	51	1	17204
21. Net Value Added	45	8	3635	12	207533
22. Net Fixed Capital Formation	-146	0	80	-1	155943
23. Gross Fixed Capital Formation	-140	0	131	0	173145
24. Addition in stock of	2	2	796	0	5780
(a) Materials, Fuels etc.	5	2	796	0	5462
(b) Semi Finished Goods	-6	-1	0	0	29
(c) Finished Goods	3	1	0	0	289
25. Gross Capital Formation	-138	3	927	0	178926
26. Income	41	7	3514	12	190969
27. Profit	-5	3	42	7	183721

Table 2a : Estimate of selected characteristics of factory sector by 2-digit industry division (NIC-2008) for each State/UT

Karnataka

(Values in Rs. Lakh unless otherwise mentioned)

Characteristics	2-digit industry division: NIC-2008									
	All	01	10	11	12	13	14	15	16	17
1. Number of Factories (no.)	8541	193	1472	81	85	217	475	43	186	231
2. Factories in Operation (no.)	8353	177	1456	80	85	203	467	38	182	226
3. Fixed Capital	9638244	8177	792714	130301	73094	181867	146356	6325	18083	205938
4. Physical Working Capital	3050776	17469	660552	62468	52297	73668	116275	9782	20195	41047
5. Working Capital	793518	19358	366332	71815	37123	89780	160277	14018	12649	49899
6. Invested Capital	12689020	25647	1453265	192769	125391	255535	262631	16107	38278	246985
7. Gross Value of Addition to Fixed Capital	3239875	1751	134888	20606	23163	32321	17666	1868	6094	96125
8. Rent Paid for Fixed Assets	100185	841	10746	1336	303	1561	11514	569	876	465
9. Outstanding Loan	3205504	6943	449909	108850	3268	126315	86142	5438	16069	165971
10. Interest Paid	363951	1137	59595	13939	715	15914	10573	625	2268	4382
11. Rent Received for Fixed Assets	20009	349	4054	240	12	158	1026	25	116	220
12. Interest Received	49270	186	4321	281	147	1132	584	172	89	230
13. Gross Value of Plant & Machinery	7402899	3143	672445	101649	115693	207598	121178	7502	10376	166229
14. Value of Product and By-Product	20470052	179826	2784319	332765	163316	268177	557971	41981	48248	230197
15. Total Output	23325405	208530	3137746	355308	167303	291867	718107	44545	55670	233893
16. Fuels Consumed	682641	1173	93254	11238	3331	22397	15176	2187	3790	30549
17. Materials Consumed	15446987	53198	2322667	201188	130782	167938	328656	28172	48824	132313
18. Total Inputs	18972217	70573	2756670	254852	157175	211870	480875	33194	64211	178035
19. Gross Value Added	4353188	137957	381076	100456	10128	79997	237232	11351	-8541	55858
20. Depreciation	683196	1068	61333	13587	12568	14841	18159	869	1670	7126
21. Net Value Added	3669992	136889	319742	86868	-2440	65156	219073	10481	-10211	48732
22. Net Fixed Capital Formation	1986172	578	53791	-3228	913	14388	-5342	533	3428	23944
23. Gross Fixed Capital Formation	2669368	1647	115124	10360	13480	29229	12818	1402	5098	31069
24. Addition in stock of	512494	10671	132774	13007	3068	6141	11481	2175	5142	708
(a) Materials, Fuels etc.	253588	9263	2140	7398	5837	10144	9004	930	3526	4419
(b) Semi Finished Goods	70290	433	4729	1615	1317	2691	2807	818	151	265
(c) Finished Goods	188616	975	125905	3994	-4086	-6694	-330	427	1465	-3976
25. Gross Capital Formation	3181862	12318	247898	23366	16547	35370	24298	3577	10240	31777
26. Income	3205855	134911	249401	71593	-3458	47682	196986	9287	-13354	43886
27. Profit	1980743	131151	149094	52884	-11833	15176	30032	6079	-17609	15030

Table 2a : Estimate of selected characteristics of factory sector by 2-digit industry division (NIC-2008) for each State/UT

Karnataka

(Values in Rs. Lakh unless otherwise mentioned)

Characteristics	2-digit industry division: NIC-2008									
	18	19	20	21	22	23	24	25	26	27
1. Number of Factories (no.)	243	35	407	178	413	548	397	709	281	502
2. Factories in Operation (no.)	241	35	380	178	413	522	397	702	281	484
3. Fixed Capital	96245	573732	148738	258754	183473	630484	3473332	170146	321845	241429
4. Physical Working Capital	23913	31044	82772	122379	68297	110598	470158	167344	90076	207797
5. Working Capital	23662	32170	124338	155133	45402	83153	-1534270	219137	157234	487870
6. Invested Capital	120158	604776	231510	381133	251770	741082	3943490	337489	411921	449226
7. Gross Value of Addition to Fixed Capital	11718	338840	25595	69362	54275	248453	1196356	36936	36512	57238
8. Rent Paid for Fixed Assets	2490	1191	2141	3344	4813	9141	7156	4664	4100	9473
9. Outstanding Loan	49997	8154	93339	228987	87408	120518	317519	87265	175595	168490
10. Interest Paid	6456	10872	8014	15284	9866	10110	45003	14096	21177	22536
11. Rent Received for Fixed Assets	579	57	1331	12	216	733	457	472	2641	394
12. Interest Received	97	816	275	1400	1013	285	2015	518	808	6643
13. Gross Value of Plant & Machinery	110212	580260	114029	226670	196640	467505	2109967	134911	172243	246983
14. Value of Product and By-Product	96315	3414242	540190	567686	456577	552380	3061599	465592	461888	1096547
15. Total Output	228231	3462981	593745	641713	494329	610746	3173677	527157	819729	1315954
16. Fuels Consumed	3339	2222	17898	26560	24532	135748	187340	15325	8102	11293
17. Materials Consumed	97132	3187962	356634	347393	395019	170649	2101605	230017	321817	744283
18. Total Inputs	121674	3212642	437191	478249	480394	374118	2503352	323102	645994	993052
19. Gross Value Added	106557	250339	156554	163464	13935	236628	670325	204055	173735	322902
20. Depreciation	10221	58226	17970	26229	17151	33507	132890	19455	24710	27246
21. Net Value Added	96336	192113	138583	137234	-3216	203121	537435	184600	149026	295657
22. Net Fixed Capital Formation	-780	112984	7021	2982	25418	151490	1074672	14238	8216	14802
23. Gross Fixed Capital Formation	9441	171210	24992	29211	42569	184997	1207562	33693	32926	42049
24. Addition in stock of	1975	11963	12928	6031	8841	19924	79203	63359	24356	24398
(a) Materials, Fuels etc.	1753	-1531	6897	2276	6833	10161	68465	50017	12835	12689
(b) Semi Finished Goods	267	93	1640	6166	562	3370	-2166	24	10626	7420
(c) Finished Goods	-45	13401	4391	-2411	1446	6393	12904	13318	895	4289
25. Gross Capital Formation	11415	183173	37919	35242	51409	204920	1286765	97053	57282	66448
26. Income	87390	180050	128429	118605	-17895	183871	485276	165840	123749	263648
27. Profit	65944	166259	104833	34939	-75247	141041	404442	108483	60971	155549

Table 2a : Estimate of selected characteristics of factory sector by 2-digit industry division (NIC-2008) for each State/UT

Karnataka

(Values in Rs. Lakh unless otherwise mentioned)

Characteristics	2-digit industry division: NIC-2008							
	28	29	30	31	32	33	38	Other
1. Number of Factories (no.)	730	314	86	103	68	17	15	511
2. Factories in Operation (no.)	720	305	86	94	64	17	15	505
3. Fixed Capital	418595	337585	128766	32245	26394	3021	4281	1026320
4. Physical Working Capital	267549	147577	44531	22106	58580	116	182	82006
5. Working Capital	221448	29846	38314	17503	-277137	2173	1393	144897
6. Invested Capital	686144	485163	173298	54350	84975	3137	4463	1108328
7. Gross Value of Addition to Fixed Capital	71194	130461	49226	5221	9454	287	582	563685
8. Rent Paid for Fixed Assets	5492	5434	1217	2675	1479	410	156	6600
9. Outstanding Loan	187876	222515	30781	19711	12884	134	1365	424064
10. Interest Paid	17310	8379	5796	4392	10546	23	109	44835
11. Rent Received for Fixed Assets	1293	3459	11	113	40	0	0	2001
12. Interest Received	3639	13642	95	309	6198	8	68	4300
13. Gross Value of Plant & Machinery	301519	400865	84212	20366	15945	2042	772	811945
14. Value of Product and By-Product	1348002	1240016	235329	103468	1891595	0	1113	330712
15. Total Output	1456949	1434225	265115	109430	1952409	7897	6082	1012068
16. Fuels Consumed	16328	23967	3902	2005	1215	200	735	18834
17. Materials Consumed	880734	922529	175803	62919	1895253	217	818	142467
18. Total Inputs	1063178	1190772	215845	83859	1918402	3293	3525	716120
19. Gross Value Added	393771	243453	49270	25571	34007	4604	2557	295948
20. Depreciation	36652	51751	7877	3014	2306	547	511	81711
21. Net Value Added	357118	191703	41392	22557	31700	4057	2046	214239
22. Net Fixed Capital Formation	24060	68623	32978	1095	4047	-265	-41	355628
23. Gross Fixed Capital Formation	60712	120373	40855	4109	6353	281	470	437339
24. Addition in stock of	-5700	7572	13333	925	24687	29	-3	33507
(a) Materials, Fuels etc.	-14897	14615	2201	1392	-6007	12	53	33164
(b) Semi Finished Goods	15054	2308	10505	-189	-46	0	0	-169
(c) Finished Goods	-5857	-9351	627	-278	30740	17	-56	512
25. Gross Capital Formation	55013	127946	54188	5033	31040	310	466	470848
26. Income	334316	177889	34378	15491	19676	3625	1781	162804
27. Profit	225620	63513	19083	3141	9922	2085	633	119529

Table 2a : Estimate of selected characteristics of factory sector by 2-digit industry division (NIC-2008) for each State/UT

Kerala

(Values in Rs. Lakh unless otherwise mentioned)

Characteristics	2-digit industry division: NIC-2008									
	All	10	11	12	13	14	15	16	17	18
1. Number of Factories (no.)	5907	1190	36	788	409	23	115	587	92	120
2. Factories in Operation (no.)	5656	1142	30	788	383	23	115	556	92	120
3. Fixed Capital	1255199	132034	22071	420	77174	13936	7263	18670	27786	27522
4. Physical Working Capital	986636	171044	10086	253	39620	3239	5903	13862	8842	7115
5. Working Capital	-1454016	88368	-329	577	6562	4060	3999	6852	7778	8274
6. Invested Capital	2241836	303078	32156	673	116794	17175	13166	32532	36628	34637
7. Gross Value of Addition to Fixed Capital	319225	22821	2831	0	6973	988	2361	1500	1846	5872
8. Rent Paid for Fixed Assets	13387	3019	118	22	216	233	189	169	200	706
9. Outstanding Loan	1643951	118596	10400	40	71285	1322	4885	9485	7076	13962
10. Interest Paid	132118	20193	961	3	7685	1211	535	1303	1204	1864
11. Rent Received for Fixed Assets	4099	288	100	2	97	0	0	22	70	29
12. Interest Received	7391	970	32	0	1013	0	10	450	226	66
13. Gross Value of Plant & Machinery	1186675	91687	18541	0	81599	8872	4470	9671	49364	29999
14. Value of Product and By-Product	14884525	976825	85329	5156	168488	32419	36981	56989	59874	74105
15. Total Output	15545081	1150126	113672	11649	185856	35153	40690	64892	60410	84941
16. Fuels Consumed	312871	28197	1801	25	9394	1000	1269	2880	12175	1497
17. Materials Consumed	13676200	796410	56515	2317	121602	21332	24644	43714	34177	36477
18. Total Inputs	14716575	1014622	97510	2847	155272	23893	31307	54942	50313	51044
19. Gross Value Added	828506	135504	16162	8802	30584	11260	9383	9950	10097	33897
20. Depreciation	108773	13558	2696	19	7104	993	1214	1902	2397	3845
21. Net Value Added	719733	121947	13467	8783	23480	10267	8168	8048	7701	30052
22. Net Fixed Capital Formation	176282	7413	-485	-18	2637	-727	982	-699	-657	1735
23. Gross Fixed Capital Formation	285055	20971	2211	0	9740	266	2196	1203	1740	5580
24. Addition in stock of	240664	17118	3220	-23	1429	-102	1178	2226	-8689	-4272
(a) Materials, Fuels etc.	207104	13602	2122	-23	3711	-118	1080	2428	-3990	-4715
(b) Semi Finished Goods	17892	680	-168	0	-635	24	-15	678	-103	20
(c) Finished Goods	15668	2836	1266	0	-1647	-8	113	-880	-4596	423
25. Gross Capital Formation	525719	38090	5431	-23	11169	165	3375	3428	-6949	1307
26. Income	574227	98735	12388	8758	15579	8823	7445	6575	6296	27481
27. Profit	205551	25613	6107	664	-4106	2282	4536	1469	-3196	13199

Table 2a : Estimate of selected characteristics of factory sector by 2-digit industry division (NIC-2008) for each State/UT

Kerala

(Values in Rs. Lakh unless otherwise mentioned)

Characteristics	2-digit industry division: NIC-2008									
	19	20	21	22	23	24	25	26	27	28
1. Number of Factories (no.)	20	144	108	488	868	95	143	39	78	36
2. Factories in Operation (no.)	20	144	108	482	758	95	132	39	72	36
3. Fixed Capital	473079	113143	14021	84470	59718	38280	11573	36656	7414	3983
4. Physical Working Capital	249115	108382	9502	70723	26448	53175	3112	31926	11920	6811
5. Working Capital	197973	75187	8221	47798	42092	27488	25313	36630	12137	5851
6. Invested Capital	722194	221524	23524	155193	86166	91455	14685	68582	19334	10794
7. Gross Value of Addition to Fixed Capital	174640	32586	3885	16661	10818	6120	1112	7651	1158	950
8. Rent Paid for Fixed Assets	986	498	682	423	1011	43	75	542	151	50
9. Outstanding Loan	152	38138	23297	54373	19276	27641	18283	33484	10504	950
10. Interest Paid	227	12032	1355	6231	2844	4917	706	2913	1183	222
11. Rent Received for Fixed Assets	0	291	9	2586	15	29	96	215	69	4
12. Interest Received	564	1187	14	1363	647	81	14	486	19	38
13. Gross Value of Plant & Machinery	298776	195427	3994	92335	58125	50931	19691	47246	10491	6063
14. Value of Product and By-Product	2467771	468502	44701	742228	145945	220062	24079	125289	59267	25696
15. Total Output	2472075	503161	46466	797636	149072	230329	29245	137198	62366	26905
16. Fuels Consumed	120718	44152	2045	25893	22813	29110	1411	2132	918	402
17. Materials Consumed	2139220	302105	23474	580332	67046	161827	10691	75593	37473	15562
18. Total Inputs	2275664	391162	33094	666705	105094	204792	19119	96717	43499	18100
19. Gross Value Added	196411	111999	13372	130931	43978	25537	10126	40481	18867	8805
20. Depreciation	22611	11783	1123	9459	5422	5678	2250	4101	1050	541
21. Net Value Added	173799	100216	12249	121472	38556	19859	7876	36380	17817	8264
22. Net Fixed Capital Formation	148219	2125	2349	3841	4974	-721	-926	1465	86	370
23. Gross Fixed Capital Formation	170830	13907	3472	13299	10396	4957	1324	5566	1135	911
24. Addition in stock of	91456	16665	359	17180	3113	16327	19	2291	603	810
(a) Materials, Fuels etc.	70078	19276	158	6368	702	13725	161	1567	416	313
(b) Semi Finished Goods	15332	1804	108	567	1314	659	-72	953	238	110
(c) Finished Goods	6046	-4415	93	10245	1097	1943	-70	-229	-51	387
25. Gross Capital Formation	262287	30572	3831	30479	13509	21285	1343	7856	1739	1721
26. Income	172586	87685	10211	114817	34701	14899	7095	32925	16482	7992
27. Profit	146857	50111	3022	77028	14262	6143	1188	14161	7361	2101

Table 2a : Estimate of selected characteristics of factory sector by 2-digit industry division (NIC-2008) for each State/UT

Kerala

(Values in Rs. Lakh unless otherwise mentioned)

Characteristics	2-digit industry division: NIC-2008							
	29	30	31	32	33	38	58	Other
1. Number of Factories (no.)	27	18	94	30	24	10	23	303
2. Factories in Operation (no.)	27	18	93	30	24	10	23	297
3. Fixed Capital	394	26038	4252	1346	1088	1571	10569	40730
4. Physical Working Capital	1039	35854	2941	89400	4105	426	2091	19699
5. Working Capital	618	45430	746	-2099452	-27442	401	1267	19584
6. Invested Capital	1433	61892	7193	90747	5193	1998	12660	60431
7. Gross Value of Addition to Fixed Capital	35	8679	223	197	348	126	3515	5326
8. Rent Paid for Fixed Assets	14	90	86	58	17	0	231	3557
9. Outstanding Loan	318	2813	7798	949020	191863	1207	7371	20413
10. Interest Paid	60	1946	115	49546	8185	223	1022	3433
11. Rent Received for Fixed Assets	0	139	1	8	6	0	0	24
12. Interest Received	0	37	1	8	32	0	3	132
13. Gross Value of Plant & Machinery	30	22571	1859	1009	4710	572	16926	61715
14. Value of Product and By-Product	2087	103176	6423	8860259	17211	8	28907	46747
15. Total Output	2582	133564	7818	8861749	18171	488	30440	288426
16. Fuels Consumed	65	1809	336	119	266	28	564	1852
17. Materials Consumed	1524	50359	4593	9001075	11899	107	14467	41664
18. Total Inputs	1860	77616	5651	9008003	15609	225	17629	254283
19. Gross Value Added	722	55948	2167	-146254	2562	263	12811	34143
20. Depreciation	33	1458	450	204	129	202	1384	7169
21. Net Value Added	690	54490	1716	-146457	2433	61	11427	26973
22. Net Fixed Capital Formation	-3	7205	-457	-13	218	-76	1958	-4511
23. Gross Fixed Capital Formation	30	8663	-7	190	346	126	3342	2657
24. Addition in stock of	281	-9455	612	88779	-413	-145	-5832	5929
(a) Materials, Fuels etc.	-61	-6664	949	88773	-905	5	-5881	4027
(b) Semi Finished Goods	-4	-2902	-612	4	19	-152	10	35
(c) Finished Goods	346	111	275	2	473	2	39	1867
25. Gross Capital Formation	311	-792	605	88969	-67	-19	-2491	8586
26. Income	615	52454	1516	-196061	-5769	-161	10173	19983
27. Profit	-60	33148	-30	-196837	-8462	-233	3361	5863

Table 2a : Estimate of selected characteristics of factory sector by 2-digit industry division (NIC-2008) for each State/UT

Madhya Pradesh

(Values in Rs. Lakh unless otherwise mentioned)

Characteristics	2-digit industry division: NIC-2008									
	All	01	10	11	12	13	14	15	16	17
1. Number of Factories (no.)	3523	326	526	28	258	150	13	48	46	125
2. Factories in Operation (no.)	3315	267	484	26	249	150	13	48	46	119
3. Fixed Capital	3040541	98416	355306	35842	4878	266952	70628	14037	3843	33722
4. Physical Working Capital	1491454	55010	413690	14551	14769	100230	19245	17379	6874	14014
5. Working Capital	1025536	99754	94702	18359	14292	90474	26384	16607	5301	3749
6. Invested Capital	4531995	153426	768996	50393	19647	367183	89873	31416	10717	47735
7. Gross Value of Addition to Fixed Capital	596495	33728	112162	17505	1144	42285	2092	4923	741	18300
8. Rent Paid for Fixed Assets	36175	1534	2905	711	184	463	54	358	47	76
9. Outstanding Loan	1210532	56298	274520	24368	6460	198701	81348	5819	4113	47463
10. Interest Paid	189109	7031	43174	1375	760	18900	4194	2193	512	7034
11. Rent Received for Fixed Assets	9340	41	313	295	66	97	36	65	0	60
12. Interest Received	20940	1186	2003	106	100	733	64	51	53	403
13. Gross Value of Plant & Machinery	3268016	81618	337806	35895	2881	395008	65063	10970	2713	47722
14. Value of Product and By-Product	7353205	295741	1652040	80160	49790	344962	50615	64897	19452	66970
15. Total Output	8693863	367468	2203707	91210	52427	423035	95274	68228	20950	70682
16. Fuels Consumed	532924	8397	45717	4425	1657	44423	7715	1700	794	7876
17. Materials Consumed	5047529	220382	1422461	43238	28969	238981	64183	47013	12680	48822
18. Total Inputs	6922506	297735	1995935	66490	45309	338208	78384	55011	15551	64049
19. Gross Value Added	1771357	69733	207772	24720	7118	84827	16890	13217	5399	6633
20. Depreciation	235607	6324	26690	3502	619	23991	6147	1649	415	2543
21. Net Value Added	1535751	63409	181081	21218	6499	60836	10743	11568	4984	4091
22. Net Fixed Capital Formation	251495	23700	69260	6047	388	15031	-4348	3126	119	2721
23. Gross Fixed Capital Formation	487102	30024	95950	9549	1007	39022	1800	4775	534	5263
24. Addition in stock of	311728	4980	148522	1676	1726	33005	9994	3446	1822	651
(a) Materials, Fuels etc.	193478	3121	91080	526	1306	34021	7015	1714	1019	587
(b) Semi Finished Goods	53112	9372	14421	75	-103	1677	519	645	1055	545
(c) Finished Goods	65138	-7513	43021	1075	523	-2693	2460	1087	-252	-481
25. Gross Capital Formation	798829	35003	244472	11225	2732	72027	11793	8221	2356	5915
26. Income	1310466	54844	135002	19132	5555	41473	6495	9018	4425	-3020
27. Profit	874657	44575	103324	15349	-647	9220	3897	3745	2274	-11292

Table 2a : Estimate of selected characteristics of factory sector by 2-digit industry division (NIC-2008) for each State/UT

Madhya Pradesh

(Values in Rs. Lakh unless otherwise mentioned)

Characteristics	2-digit industry division: NIC-2008									
	18	19	20	21	22	23	24	25	26	27
1. Number of Factories (no.)	37	35	221	137	167	268	164	213	43	200
2. Factories in Operation (no.)	30	32	210	137	149	259	164	204	38	189
3. Fixed Capital	27935	23216	178941	120971	205338	631030	120733	39381	6576	125389
4. Physical Working Capital	4298	5067	53108	73069	72629	162006	140112	25010	5352	137950
5. Working Capital	6839	-15744	42470	74599	54574	197226	67724	20245	1352	88686
6. Invested Capital	32233	28283	232049	194040	277967	793036	260845	64391	11927	263339
7. Gross Value of Addition to Fixed Capital	5622	12300	11803	41603	42053	129100	11967	11142	1150	33098
8. Rent Paid for Fixed Assets	161	1507	436	411	8538	9392	314	242	57	1110
9. Outstanding Loan	3697	1314	33455	21215	56510	132500	84492	14525	2361	35058
10. Interest Paid	389	356	4073	2644	6907	23768	21503	2399	509	8696
11. Rent Received for Fixed Assets	4	28	1156	3	5	400	283	75	0	5774
12. Interest Received	39	672	1680	172	525	2010	3390	218	69	3071
13. Gross Value of Plant & Machinery	18126	10794	239747	111221	270455	800830	146203	27140	4897	171763
14. Value of Product and By-Product	10340	77874	383293	352933	556943	874808	618007	114175	52066	659239
15. Total Output	38977	79038	408562	365182	591199	906321	756640	130002	52210	694658
16. Fuels Consumed	812	1127	46708	11926	30362	228401	44581	4414	296	13945
17. Materials Consumed	21795	64574	232302	177646	392642	251312	557720	86869	36308	397787
18. Total Inputs	28834	71086	305842	215689	466642	549044	743044	106719	41915	467757
19. Gross Value Added	10143	7952	102720	149493	124557	357277	13596	23283	10295	226901
20. Depreciation	1371	1056	11954	7986	20114	43818	12305	3206	554	12115
21. Net Value Added	8772	6896	90766	141506	104443	313459	1291	20077	9741	214786
22. Net Fixed Capital Formation	843	11243	-3055	22876	6174	76300	-1568	5145	604	14581
23. Gross Fixed Capital Formation	2213	12300	8900	30862	26288	120118	10737	8351	1158	26696
24. Addition in stock of	914	-1526	19393	-2093	7938	38400	30034	4680	-253	462
(a) Materials, Fuels etc.	957	-1557	5163	4285	5372	6381	19739	4167	689	2075
(b) Semi Finished Goods	1	0	1040	-2393	4265	18975	593	515	-872	1293
(c) Finished Goods	-44	31	13190	-3985	-1699	13044	9702	-2	-70	-2906
25. Gross Capital Formation	3126	10774	28293	28770	34226	158517	40772	13031	905	27159
26. Income	8223	5034	86257	138452	88998	280299	-20527	17436	9175	204980
27. Profit	4218	1153	68703	114527	59460	233260	-40508	6479	6759	108808

Table 2a : Estimate of selected characteristics of factory sector by 2-digit industry division (NIC-2008) for each State/UT

Madhya Pradesh

(Values in Rs. Lakh unless otherwise mentioned)

Characteristics	2-digit industry division: NIC-2008							
	28	29	30	31	32	33	58	Other
1. Number of Factories (no.)	157	104	21	17	22	12	20	166
2. Factories in Operation (no.)	157	96	20	17	22	12	20	158
3. Fixed Capital	63871	106348	15302	2722	1905	22633	19462	445166
4. Physical Working Capital	54663	63818	9448	1132	1252	5951	1476	19353
5. Working Capital	36818	-1838	5855	1807	2439	5031	9201	58630
6. Invested Capital	118534	170165	24750	3854	3157	28584	20938	464517
7. Gross Value of Addition to Fixed Capital	19558	21839	667	512	294	324	2288	18291
8. Rent Paid for Fixed Assets	581	739	706	8	36	81	134	5392
9. Outstanding Loan	18467	31931	15873	0	1158	28246	7675	22965
10. Interest Paid	5254	6060	1612	9	104	2014	1226	16414
11. Rent Received for Fixed Assets	29	201	6	0	0	0	188	216
12. Interest Received	278	216	35	2	36	24	128	3676
13. Gross Value of Plant & Machinery	53510	110383	10599	1694	3547	35953	14884	256594
14. Value of Product and By-Product	333985	371101	38886	5645	3176	57414	5950	212745
15. Total Output	343958	390120	42488	6704	5857	60787	30884	397295
16. Fuels Consumed	3456	5576	1165	212	203	3624	589	12823
17. Materials Consumed	236225	282905	33613	4187	2103	25389	15671	101755
18. Total Inputs	267426	322549	40130	4781	3959	34586	20012	275819
19. Gross Value Added	76532	67571	2358	1923	1898	26201	10872	121476
20. Depreciation	7341	11916	1810	316	380	1493	1372	24618
21. Net Value Added	69191	55655	548	1608	1518	24709	9500	96856
22. Net Fixed Capital Formation	4252	7408	-1265	206	-114	-1245	694	-7630
23. Gross Fixed Capital Formation	11593	19324	545	522	267	247	2066	16989
24. Addition in stock of	3980	-5392	3076	375	98	2352	216	3250
(a) Materials, Fuels etc.	1212	-4738	3131	76	45	2565	171	3355
(b) Semi Finished Goods	939	856	-6	-16	14	-297	0	0
(c) Finished Goods	1829	-1510	-49	315	39	84	45	-105
25. Gross Capital Formation	15573	13932	3622	897	365	2600	2282	20240
26. Income	63356	48857	-1769	1590	1378	22614	8139	75049
27. Profit	44869	18985	-6281	1033	-632	18718	-1627	66286

Table 2a : Estimate of selected characteristics of factory sector by 2-digit industry division (NIC-2008) for each State/UT

Maharashtra

(Values in Rs. Lakh unless otherwise mentioned)

Characteristics	2-digit industry division: NIC-2008									
	All	01	08	10	11	12	13	14	15	16
1. Number of Factories (no.)	19457	582	25	2100	152	112	1389	557	89	197
2. Factories in Operation (no.)	18839	495	25	2020	152	112	1353	541	89	182
3. Fixed Capital	19727392	61154	2051	1132290	296377	59587	1276576	174607	8488	22513
4. Physical Working Capital	9582518	88365	131	1580882	94981	45853	427579	123890	13730	15834
5. Working Capital	6346712	43657	315	216116	20309	34889	665793	127635	6256	15437
6. Invested Capital	29309909	149519	2182	2713173	391358	105440	1704155	298497	22218	38347
7. Gross Value of Addition to Fixed Capital	4376022	7720	2006	278520	105361	37484	278676	46916	2197	2089
8. Rent Paid for Fixed Assets	242874	271	26	14505	2292	1785	7881	16481	669	143
9. Outstanding Loan	11693155	58742	2878	1140418	106691	26695	1041129	123244	11029	32578
10. Interest Paid	1381814	8972	3	154603	11440	2310	101251	17151	2364	2231
11. Rent Received for Fixed Assets	95047	288	0	4118	128	395	1946	1627	8283	37
12. Interest Received	81491	417	0	7696	166	272	3257	195	11	54
13. Gross Value of Plant & Machinery	19975621	12219	0	1083636	232165	27102	1432768	142659	3759	24901
14. Value of Product and By-Product	54615263	363924	189	5657868	429436	129522	1883480	594741	51834	83716
15. Total Output	62404918	465027	287	6631784	455577	163541	2619016	717024	55477	114032
16. Fuels Consumed	2272710	6419	62	130232	25479	1868	195866	18733	1207	4122
17. Materials Consumed	37844051	338473	12	4715789	271523	64004	1359215	353121	31802	61242
18. Total Inputs	48906614	437131	154	5937623	347860	118207	2138959	539584	41179	97567
19. Gross Value Added	13498304	27896	133	694161	107717	45334	480057	177440	14298	16465
20. Depreciation	1711062	6012	15	94142	22364	2159	121220	16054	1135	2339
21. Net Value Added	11787242	21884	119	600019	85354	43175	358837	161386	13163	14125
22. Net Fixed Capital Formation	1313392	1834	1991	148167	71770	30828	66641	11766	970	-918
23. Gross Fixed Capital Formation	3024453	7846	2006	242309	94133	32987	187861	27820	2105	1422
24. Addition in stock of	1491403	60126	101	226657	12197	-2733	92440	19482	2024	3441
(a) Materials, Fuels etc.	851880	17136	29	26427	8482	-1094	70062	9165	-805	2677
(b) Semi Finished Goods	221441	75	0	10579	1127	-136	15194	6544	1220	-90
(c) Finished Goods	418082	42915	72	189651	2588	-1503	7184	3773	1609	854
25. Gross Capital Formation	4515856	67972	2107	468966	106330	30254	280300	47301	4128	4864
26. Income	10162554	12640	90	430910	71622	39080	249705	127754	10130	11752
27. Profit	6854911	6456	-59	187650	43302	21075	84175	81559	2698	7389

Table 2a : Estimate of selected characteristics of factory sector by 2-digit industry division (NIC-2008) for each State/UT

Maharashtra

(Values in Rs. Lakh unless otherwise mentioned)

Characteristics	2-digit industry division: NIC-2008									
	17	18	19	20	21	22	23	24	25	26
1. Number of Factories (no.)	702	631	145	1278	545	1143	689	1062	2211	337
2. Factories in Operation (no.)	684	625	139	1249	528	1104	633	1041	2153	326
3. Fixed Capital	458910	298944	991879	1882032	1223706	1129327	466778	2970843	726267	537239
4. Physical Working Capital	85198	87215	639342	707773	475353	381470	119604	1077338	457400	269826
5. Working Capital	73735	-134032	299778	726353	657111	533162	120607	640469	223253	462543
6. Invested Capital	544108	386159	1631221	2589805	1699059	1510797	586382	4048181	1183667	807065
7. Gross Value of Addition to Fixed Capital	224055	110094	233710	263357	238639	313843	130672	470706	192272	85061
8. Rent Paid for Fixed Assets	1785	7058	36308	16148	7193	8868	6902	8856	10766	6066
9. Outstanding Loan	121819	142825	65787	662927	370904	615793	130831	1867694	521616	506055
10. Interest Paid	11616	29102	22554	109074	38076	84283	14048	256837	69344	19157
11. Rent Received for Fixed Assets	994	3003	1345	5068	21534	5811	3151	2146	9114	436
12. Interest Received	828	1609	2197	9017	5145	7609	396	14498	8230	1335
13. Gross Value of Plant & Machinery	388212	226329	972963	2907901	1063571	1128852	428000	3239468	558349	721561
14. Value of Product and By-Product	500063	384020	9141326	4273432	2062681	2413756	736772	7043090	1950288	1477119
15. Total Output	536142	613609	9220471	4743143	2506093	2557180	832203	7427415	2307986	1705699
16. Fuels Consumed	52092	15218	68540	274027	88409	116802	78366	622836	77763	35829
17. Materials Consumed	300775	306186	5885435	2771703	1014425	1613143	324623	5299796	1422168	960715
18. Total Inputs	406852	440855	6117500	3670035	1710914	1966128	490675	6441237	1857263	1231052
19. Gross Value Added	129290	172754	3102971	1073108	795179	591052	341528	986178	450723	474647
20. Depreciation	23880	32070	57298	205191	103926	87247	34445	219586	75757	62696
21. Net Value Added	105411	140684	3045673	867918	691253	503805	307082	766592	374965	411950
22. Net Fixed Capital Formation	90314	15036	61752	776	84286	111227	66279	146109	58062	-449
23. Gross Fixed Capital Formation	114194	47107	119050	205966	188212	198473	100724	365696	133819	62247
24. Addition in stock of	10452	11383	243737	53488	60209	87197	6781	227169	72047	39943
(a) Materials, Fuels etc.	5958	11985	118863	24679	22619	61497	2541	157695	65880	36235
(b) Semi Finished Goods	4032	5	26386	11068	33380	12382	-63	27729	5355	4790
(c) Finished Goods	462	-607	98488	17741	4210	13318	4303	41745	812	-1082
25. Gross Capital Formation	124645	58489	362787	259454	248422	285671	107506	592864	205866	102189
26. Income	92010	104524	2986811	742696	645984	410654	286132	500900	294855	386728
27. Profit	61416	26307	2898159	439979	407518	271891	223066	281332	79236	278727

Table 2a : Estimate of selected characteristics of factory sector by 2-digit industry division (NIC-2008) for each State/UT

Maharashtra

(Values in Rs. Lakh unless otherwise mentioned)

Characteristics	2-digit industry division: NIC-2008									
	27	28	29	30	31	32	33	38	58	Other
1. Number of Factories (no.)	966	1682	926	247	170	709	124	12	13	664
2. Factories in Operation (no.)	955	1638	903	242	159	697	118	12	12	656
3. Fixed Capital	542896	1142487	2138770	328004	66951	191903	94718	17527	38096	1446469
4. Physical Working Capital	385814	756861	596276	213739	69147	684320	19967	318	1286	163027
5. Working Capital	298934	897911	-611263	214819	32099	575713	22628	3259	7331	171896
6. Invested Capital	928710	1899348	2735045	541743	136098	876223	114686	17844	39382	1609496
7. Gross Value of Addition to Fixed Capital	148802	271978	408325	78802	21840	24639	12471	10840	561	374387
8. Rent Paid for Fixed Assets	8666	24429	15682	10088	2678	4538	3738	88	58	18909
9. Outstanding Loan	249474	967632	989689	343169	22510	280739	12588	10894	13072	1253736
10. Interest Paid	38618	94196	110609	18299	5382	42801	2154	1385	1309	112646
11. Rent Received for Fixed Assets	1375	5649	6397	1762	1444	727	226	0	4116	3924
12. Interest Received	1940	6509	4508	915	215	2573	39	36	0	1824
13. Gross Value of Plant & Machinery	543714	931638	2394423	284378	53590	111988	14185	6310	2078	1038900
14. Value of Product and By-Product	2507885	3524388	4875654	1810212	233940	1902370	2048	2299	20205	559003
15. Total Output	2816269	4211888	5124278	1833861	344665	2182807	211159	10178	32044	1966066
16. Fuels Consumed	34409	59644	111180	22721	9189	11654	2540	296	1266	205944
17. Materials Consumed	1712975	2168648	3765541	1210532	130603	1552350	21095	2598	20812	164744
18. Total Inputs	2142030	3085789	4382032	1329957	278108	1896953	149732	4675	25006	1621557
19. Gross Value Added	674239	1126099	742246	503904	66557	285854	61427	5503	7038	344509
20. Depreciation	60074	115592	217461	25910	7700	18117	8023	2644	1028	86978
21. Net Value Added	614164	1010506	524784	477994	58857	267736	53405	2859	6010	257532
22. Net Fixed Capital Formation	37672	91333	60319	44230	12205	679	298	-607	-482	101302
23. Gross Fixed Capital Formation	97746	206925	277780	70140	19905	18796	8321	2037	546	188280
24. Addition in stock of	56189	-13997	21410	83543	1073	76437	3188	188	-263	37497
(a) Materials, Fuels etc.	41854	10574	17625	45381	-300	53314	3278	117	-263	40270
(b) Semi Finished Goods	4366	-9459	30018	35314	-4512	8014	78	62	0	-2017
(c) Finished Goods	9969	-15112	-26233	2848	5885	15109	-168	9	0	-756
25. Gross Capital Formation	153935	192929	299190	153683	20978	95233	11509	2225	284	225775
26. Income	566881	891881	398493	449607	50798	220397	47512	1387	4643	125977
27. Profit	404254	422365	31748	378115	1988	136735	15721	159	3130	58816

Table 2a : Estimate of selected characteristics of factory sector by 2-digit industry division (NIC-2008) for each State/UT

Manipur

(Values in Rs. Lakh unless otherwise mentioned)

Characteristics	2-digit industry division: NIC-2008				
	All	10	16	23	Other
1. Number of Factories (no.)	85	12	12	46	15
2. Factories in Operation (no.)	75	11	8	43	13
3. Fixed Capital	3411	520	71	1221	1598
4. Physical Working Capital	3581	788	113	601	2078
5. Working Capital	3214	1186	27	473	1529
6. Invested Capital	6992	1308	184	1823	3677
7. Gross Value of Addition to Fixed Capital	334	16	15	295	8
8. Rent Paid for Fixed Assets	66	6	0	56	4
9. Outstanding Loan	2860	501	3	405	1951
10. Interest Paid	308	57	9	41	201
11. Rent Received for Fixed Assets	2	0	0	0	2
12. Interest Received	4	0	4	0	0
13. Gross Value of Plant & Machinery	1865	116	26	566	1157
14. Value of Product and By-Product	14407	5465	-13	3111	5844
15. Total Output	15224	5484	11	3744	5984
16. Fuels Consumed	1515	51	10	1317	137
17. Materials Consumed	10704	5024	35	1127	4518
18. Total Inputs	13370	5422	51	2609	5287
19. Gross Value Added	1854	62	-40	1135	697
20. Depreciation	368	38	5	104	220
21. Net Value Added	1486	24	-45	1030	477
22. Net Fixed Capital Formation	-40	-22	9	186	-212
23. Gross Fixed Capital Formation	328	16	14	290	8
24. Addition in stock of	1748	269	11	124	1346
(a) Materials, Fuels etc.	1448	223	8	73	1144
(b) Semi Finished Goods	15	0	-14	26	4
(c) Finished Goods	285	46	17	25	198
25. Gross Capital Formation	2077	285	24	414	1354
26. Income	1112	-40	-54	933	273
27. Profit	-269	-118	-67	-142	58

Table 2a : Estimate of selected characteristics of factory sector by 2-digit industry division (NIC-2008) for each State/UT

Meghalaya

(Values in Rs. Lakh unless otherwise mentioned)

Characteristics	2-digit industry division: NIC-2008							
	All	10	18	20	22	23	24	Other
1. Number of Factories (no.)	100	14	3	9	4	18	34	18
2. Factories in Operation (no.)	94	14	3	8	4	18	31	16
3. Fixed Capital	149539	607	85	1048	1512	124443	18423	3421
4. Physical Working Capital	37186	455	30	759	587	20571	12292	2493
5. Working Capital	83788	1068	110	1329	184	44177	32760	4161
6. Invested Capital	186725	1062	115	1807	2099	145014	30715	5913
7. Gross Value of Addition to Fixed Capital	51121	78	26	95	5	47362	2868	688
8. Rent Paid for Fixed Assets	1385	11	7	85	5	1191	52	32
9. Outstanding Loan	91051	250	0	82	522	81670	8085	443
10. Interest Paid	3749	44	1	35	233	2028	1171	238
11. Rent Received for Fixed Assets	40	1	2	5	0	17	14	1
12. Interest Received	628	2	1	4	0	315	280	27
13. Gross Value of Plant & Machinery	70455	437	0	1081	911	45668	17071	5287
14. Value of Product and By-Product	215966	5708	202	8530	2848	104664	77375	16640
15. Total Output	223506	5728	702	8687	2851	106036	81306	18194
16. Fuels Consumed	35441	210	15	358	77	21073	13375	333
17. Materials Consumed	116387	4231	328	4784	1968	34940	58062	12073
18. Total Inputs	166214	4672	496	5636	2245	62095	75810	15260
19. Gross Value Added	57292	1056	206	3051	606	43941	5496	2934
20. Depreciation	7988	61	18	127	138	5225	2088	333
21. Net Value Added	49303	995	188	2925	468	38716	3408	2602
22. Net Fixed Capital Formation	30530	-54	8	-35	-113	27451	3443	-170
23. Gross Fixed Capital Formation	38518	6	26	92	25	32675	5531	162
24. Addition in stock of	8755	-34	5	68	38	9061	-686	303
(a) Materials, Fuels etc.	7353	-16	5	51	-5	8112	-1160	367
(b) Semi Finished Goods	837	-2	0	20	28	604	192	-5
(c) Finished Goods	565	-16	0	-3	15	345	282	-59
25. Gross Capital Formation	47273	-27	31	159	63	41736	4845	466
26. Income	44169	940	180	2804	230	35498	2184	2331
27. Profit	36864	776	47	2317	53	31331	902	1438

Table 2a : Estimate of selected characteristics of factory sector by 2-digit industry division (NIC-2008) for each State/UT

Nagaland

(Values in Rs. Lakh unless otherwise mentioned)

Characteristics	2-digit industry division: NIC-2008					
	All	10	16	18	23	Other
1. Number of Factories (no.)	90	13	27	10	27	13
2. Factories in Operation (no.)	85	12	27	9	25	12
3. Fixed Capital	24107	164	23772	18	88	66
4. Physical Working Capital	9410	670	8056	0	95	588
5. Working Capital	13524	842	12072	5	116	490
6. Invested Capital	33518	834	31828	18	183	656
7. Gross Value of Addition to Fixed Capital	9300	18	9277	1	1	3
8. Rent Paid for Fixed Assets	51	3	17	5	19	8
9. Outstanding Loan	609	375	215	1	11	8
10. Interest Paid	97	87	0	0	1	10
11. Rent Received for Fixed Assets	5	5	0	0	0	0
12. Interest Received	11	2	6	0	0	3
13. Gross Value of Plant & Machinery	157	156	0	1	0	0
14. Value of Product and By-Product	28413	4174	22992	13	728	506
15. Total Output	28850	4268	23124	56	728	673
16. Fuels Consumed	420	74	169	2	151	22
17. Materials Consumed	13355	3762	9105	11	170	308
18. Total Inputs	15149	3909	10429	16	343	452
19. Gross Value Added	13701	359	12695	40	385	221
20. Depreciation	99	27	51	3	9	10
21. Net Value Added	13602	332	12644	37	376	213
22. Net Fixed Capital Formation	8075	-6	8098	-2	-8	-8
23. Gross Fixed Capital Formation	8173	21	8149	1	1	2
24. Addition in stock of	246	154	-61	0	-27	179
(a) Materials, Fuels etc.	955	52	876	0	1	25
(b) Semi Finished Goods	-822	0	-969	0	-1	148
(c) Finished Goods	113	102	32	0	-27	6
25. Gross Capital Formation	8418	174	8088	1	-26	181
26. Income	13454	243	12627	32	356	197
27. Profit	12573	194	12027	19	188	145

Table 2a : Estimate of selected characteristics of factory sector by 2-digit industry division (NIC-2008) for each State/UT

Odisha

(Values in Rs. Lakh unless otherwise mentioned)

Characteristics	2-digit industry division: NIC-2008									
	All	10	11	12	13	16	17	18	19	20
1. Number of Factories (no.)	2052	639	36	67	36	71	36	8	41	71
2. Factories in Operation (no.)	1980	613	31	67	34	65	36	6	36	70
3. Fixed Capital	9272234	88303	49641	240	6549	2867	118579	1071	15910	295208
4. Physical Working Capital	1290533	47209	11044	1509	5696	3203	16291	596	9469	85884
5. Working Capital	1246121	35817	-4138	1228	4276	831	28913	821	1570	44355
6. Invested Capital	10562767	135511	60685	1749	12245	6070	134870	1667	25379	381093
7. Gross Value of Addition to Fixed Capital	2882175	16153	15091	71	702	786	13152	563	3217	45273
8. Rent Paid for Fixed Assets	18062	668	503	26	30	111	249	121	257	1873
9. Outstanding Loan	7123732	35375	15106	471	12399	1606	54461	53	1681	5540
10. Interest Paid	248907	7091	1473	27	755	11	6816	89	943	31682
11. Rent Received for Fixed Assets	2842	94	53	1	18	0	13	0	1	38
12. Interest Received	17916	478	42	0	7	11	1229	0	28	6421
13. Gross Value of Plant & Machinery	5838072	67350	27536	0	8498	7579	158823	356	13385	362495
14. Value of Product and By-Product	5764422	282723	68896	7215	17086	7911	128377	5671	68775	521780
15. Total Output	6566234	334219	75863	8719	21298	8747	134616	12682	76806	602468
16. Fuels Consumed	595578	10410	4176	61	959	1074	12214	108	809	15814
17. Materials Consumed	3362363	252416	38890	2934	15080	3957	70894	8540	59593	397659
18. Total Inputs	4771268	294088	58935	5512	20348	6422	95083	10079	66416	485633
19. Gross Value Added	1794966	40131	16928	3207	950	2325	39533	2603	10390	116835
20. Depreciation	314992	8110	5136	31	756	149	9169	127	1644	27362
21. Net Value Added	1479974	32021	11792	3175	195	2176	30364	2475	8747	89473
22. Net Fixed Capital Formation	2171395	9285	9486	39	-63	307	-621	-181	1465	-8419
23. Gross Fixed Capital Formation	2486387	17395	14622	70	693	456	8548	-54	3109	18943
24. Addition in stock of	89783	2412	1571	580	691	139	-1468	-161	-3615	-6245
(a) Materials, Fuels etc.	85716	1003	1189	433	1168	-48	338	-161	-1262	-49
(b) Semi Finished Goods	6178	440	101	-4	45	-2	-3	0	-3	707
(c) Finished Goods	-2111	969	281	151	-522	189	-1803	0	-2350	-6903
25. Gross Capital Formation	2576169	19807	16193	650	1385	595	7081	-215	-506	12698
26. Income	1213005	24262	9816	3122	-590	2054	23299	2265	7547	55918
27. Profit	826969	10764	5046	1412	-2503	965	14473	1135	5440	37763

T2a - 57

Table 2a : Estimate of selected characteristics of factory sector by 2-digit industry division (NIC-2008) for each State/UT

Odisha

(Values in Rs. Lakh unless otherwise mentioned)

Characteristics	2-digit industry division: NIC-2008									
	21	22	23	24	25	27	28	29	31	33
1. Number of Factories (no.)	17	56	361	337	96	36	28	5	16	10
2. Factories in Operation (no.)	17	55	349	337	86	36	26	5	16	10
3. Fixed Capital	839	52418	218664	8352873	7966	8095	3636	3437	1292	21637
4. Physical Working Capital	409	30870	69945	970743	8316	6087	1585	726	573	14407
5. Working Capital	140	36861	76159	987582	7197	7341	2118	510	295	8194
6. Invested Capital	1248	83288	288608	9323616	16281	14182	5221	4162	1865	36044
7. Gross Value of Addition to Fixed Capital	60	14978	66215	2670302	1408	1375	940	206	256	12714
8. Rent Paid for Fixed Assets	4	74	1490	11892	32	45	34	0	7	399
9. Outstanding Loan	984	18602	91694	6842586	2247	2594	879	1282	321	20881
10. Interest Paid	95	5146	10812	177587	1715	1665	207	269	81	801
11. Rent Received for Fixed Assets	0	64	353	2035	22	2	21	3	0	36
12. Interest Received	5	64	560	8437	7	14	383	0	1	33
13. Gross Value of Plant & Machinery	815	73799	232933	4828185	7080	7758	5393	2886	946	18485
14. Value of Product and By-Product	3156	144304	637325	3680498	21949	82168	10266	8948	9717	46885
15. Total Output	3292	151085	698546	4130693	47035	83813	12224	10612	9730	51371
16. Fuels Consumed	122	7518	49246	488267	630	958	194	210	380	1218
17. Materials Consumed	2302	118022	176983	2070634	18128	74643	8547	1350	5341	26892
18. Total Inputs	2644	133592	302517	3028694	42372	79332	10140	1688	6369	37739
19. Gross Value Added	648	17493	396029	1101999	4663	4481	2084	8924	3361	13632
20. Depreciation	104	3679	20898	233122	599	812	475	143	143	1105
21. Net Value Added	544	13813	375131	868878	4063	3668	1609	8781	3218	12527
22. Net Fixed Capital Formation	-44	10570	-11252	2145220	768	515	265	129	113	11228
23. Gross Fixed Capital Formation	60	14248	9645	2378342	1367	1328	740	272	256	12332
24. Addition in stock of	-69	8023	7784	82246	-93	2136	-80	60	-79	-4290
(a) Materials, Fuels etc.	6	7277	2087	72688	-68	1700	-91	107	-220	-727
(b) Semi Finished Goods	-21	32	1960	6517	-478	396	-22	0	36	-3522
(c) Finished Goods	-54	714	3737	3041	453	40	33	-47	105	-41
25. Gross Capital Formation	-10	22271	17430	2460589	1275	3464	659	332	177	8043
26. Income	444	8594	362829	679399	2316	1958	1368	8512	3130	11328
27. Profit	157	1284	336343	392912	1057	632	442	8300	2800	6367

Table 2a : Estimate of selected characteristics of factory sector by 2-digit industry division (NIC-2008) for each State/UT

Characteristics	<i>(Values in Rs. Lakh unless otherwise mentioned)</i>	
	2-digit industry division: NIC-2008	
	58	Other
1. Number of Factories (no.)	3	83
2. Factories in Operation (no.)	3	83
3. Fixed Capital	51	22963
4. Physical Working Capital	28	5944
5. Working Capital	-70	6121
6. Invested Capital	79	28903
7. Gross Value of Addition to Fixed Capital	4	18708
8. Rent Paid for Fixed Assets	2	242
9. Outstanding Loan	130	14839
10. Interest Paid	0	1643
11. Rent Received for Fixed Assets	0	90
12. Interest Received	0	198
13. Gross Value of Plant & Machinery	123	13648
14. Value of Product and By-Product	143	10629
15. Total Output	268	92147
16. Fuels Consumed	9	1199
17. Materials Consumed	117	9438
18. Total Inputs	230	83436
19. Gross Value Added	38	8711
20. Depreciation	4	1423
21. Net Value Added	34	7289
22. Net Fixed Capital Formation	0	2586
23. Gross Fixed Capital Formation	4	4010
24. Addition in stock of	6	230
(a) Materials, Fuels etc.	6	338
(b) Semi Finished Goods	0	-2
(c) Finished Goods	0	-106
25. Gross Capital Formation	10	4240
26. Income	32	5402
27. Profit	-125	2306

Table 2a : Estimate of selected characteristics of factory sector by 2-digit industry division (NIC-2008) for each State/UT

Puducherry

(Values in Rs. Lakh unless otherwise mentioned)

Characteristics	2-digit industry division: NIC-2008									
	All	10	11	13	14	15	16	17	18	20
1. Number of Factories (no.)	671	43	10	25	4	27	6	57	10	96
2. Factories in Operation (no.)	656	43	10	25	4	27	5	57	10	86
3. Fixed Capital	294558	13076	7627	25609	235	18104	616	9961	2287	28866
4. Physical Working Capital	214187	15883	4595	4685	114	2070	1198	11547	2532	16898
5. Working Capital	245370	11361	6305	-1830	319	11172	1931	-4229	2514	30075
6. Invested Capital	508746	28960	12222	30294	349	20174	1814	21508	4819	45764
7. Gross Value of Addition to Fixed Capital	55763	2415	1116	2030	39	4479	388	795	1367	4535
8. Rent Paid for Fixed Assets	6184	656	29	29	17	918	6	37	240	340
9. Outstanding Loan	146412	3417	3087	7282	1825	372	2119	9026	350	12465
10. Interest Paid	25310	1020	791	2007	6	1301	71	1828	42	994
11. Rent Received for Fixed Assets	721	53	0	1	0	192	3	35	0	67
12. Interest Received	1609	17	4	31	0	1	8	24	1	837
13. Gross Value of Plant & Machinery	291813	14287	6318	18056	37	11511	318	9582	980	34801
14. Value of Product and By-Product	1420575	106978	21132	17869	370	13227	4502	36199	5596	147618
15. Total Output	1636966	112908	25087	18789	442	28901	4571	38158	10399	150398
16. Fuels Consumed	54015	2091	364	1627	8	261	98	2335	133	7849
17. Materials Consumed	1021705	90425	11236	11972	134	9958	4018	26000	6223	94229
18. Total Inputs	1222833	101065	17051	15494	253	19624	4226	30613	8075	111291
19. Gross Value Added	414133	11843	8036	3295	189	9277	345	7545	2324	39107
20. Depreciation	29589	1701	563	1211	14	2111	62	1072	329	2971
21. Net Value Added	384544	10142	7473	2084	175	7165	283	6473	1995	36136
22. Net Fixed Capital Formation	12796	-153	315	608	24	-4110	327	-281	1031	384
23. Gross Fixed Capital Formation	42385	1549	878	1819	39	-1998	388	791	1360	3355
24. Addition in stock of	22057	4238	860	-146	34	522	606	1655	2181	2042
(a) Materials, Fuels etc.	12075	2038	410	-23	27	695	639	1327	2156	2502
(b) Semi Finished Goods	5622	102	60	517	0	-34	-82	70	44	-1299
(c) Finished Goods	4360	2098	390	-640	7	-139	49	258	-19	839
25. Gross Capital Formation	64442	5787	1738	1673	73	-1476	994	2445	3541	5397
26. Income	353050	8465	6653	48	151	4947	206	4607	1713	34801
27. Profit	270803	3871	5643	-8462	-70	-852	110	2778	514	28322

Table 2a : Estimate of selected characteristics of factory sector by 2-digit industry division (NIC-2008) for each State/UT

Puducherry

(Values in Rs. Lakh unless otherwise mentioned)

Characteristics	2-digit industry division: NIC-2008									
	21	22	23	24	25	26	27	28	29	30
1. Number of Factories (no.)	27	116	21	38	49	25	33	18	10	7
2. Factories in Operation (no.)	27	115	21	38	48	23	33	18	10	7
3. Fixed Capital	15363	24045	54183	14200	9172	22349	11505	10385	10975	1760
4. Physical Working Capital	8000	15384	14024	21544	12994	35940	6903	24017	6013	466
5. Working Capital	14153	32516	11063	12680	8059	58724	3197	30388	5803	742
6. Invested Capital	23363	39429	68206	35744	22166	58289	18408	34403	16988	2226
7. Gross Value of Addition to Fixed Capital	3308	8127	4603	2391	3050	7200	1673	2475	2081	74
8. Rent Paid for Fixed Assets	203	526	334	405	226	771	116	1046	3	11
9. Outstanding Loan	5635	20371	22820	19651	902	17292	6017	9390	1906	215
10. Interest Paid	1663	2763	3352	1335	1053	3964	868	781	46	37
11. Rent Received for Fixed Assets	0	2	251	70	3	3	1	13	0	0
12. Interest Received	19	193	39	175	44	16	36	1	50	2
13. Gross Value of Plant & Machinery	13730	20254	68094	2458	7223	23079	4791	17138	15855	3226
14. Value of Product and By-Product	73059	64266	60756	158227	68654	278168	78488	171114	55720	4736
15. Total Output	74349	154516	62320	163713	79538	301408	82766	194679	56039	5102
16. Fuels Consumed	2710	2962	10848	18254	568	647	672	416	520	218
17. Materials Consumed	47201	110412	28893	125474	50792	184598	55051	82929	39258	2418
18. Total Inputs	54010	130983	46649	151822	65095	206459	59163	97961	42248	3251
19. Gross Value Added	20339	23533	15671	11891	14443	94949	23603	96718	13791	1851
20. Depreciation	2014	2114	4108	722	771	2589	855	2856	1570	258
21. Net Value Added	18325	21419	11563	11169	13672	92360	22747	93862	12220	1594
22. Net Fixed Capital Formation	1059	5711	-370	879	2115	4701	55	-522	357	-189
23. Gross Fixed Capital Formation	3073	7825	3738	1600	2885	7290	910	2334	1926	68
24. Addition in stock of	1093	5716	-768	435	-786	969	579	590	1332	20
(a) Materials, Fuels etc.	-266	558	-1098	-610	-738	1039	481	1386	737	5
(b) Semi Finished Goods	1587	4510	363	123	-278	770	32	-1410	369	15
(c) Finished Goods	-228	648	-33	922	230	-840	66	614	226	0
25. Gross Capital Formation	4167	13542	2970	2035	2100	8259	1489	2923	3259	87
26. Income	16459	18130	7876	9429	12393	87625	21763	92035	12172	1545
27. Profit	12785	11210	3630	5552	7635	77411	19713	83742	8938	1017

Table 2a : Estimate of selected characteristics of factory sector by 2-digit industry division (NIC-2008) for each State/UT

Characteristics	<i>(Values in Rs. Lakh unless otherwise mentioned)</i>			
	2-digit industry division: NIC-2008			
	31	32	33	Other
1. Number of Factories (no.)	5	28	4	12
2. Factories in Operation (no.)	5	28	4	12
3. Fixed Capital	5715	4749	1955	1821
4. Physical Working Capital	2510	3757	1474	1640
5. Working Capital	1158	6031	-1177	4415
6. Invested Capital	8225	8505	3428	3461
7. Gross Value of Addition to Fixed Capital	927	827	1640	223
8. Rent Paid for Fixed Assets	6	85	127	55
9. Outstanding Loan	19	1496	445	307
10. Interest Paid	1097	156	79	53
11. Rent Received for Fixed Assets	0	28	0	0
12. Interest Received	0	0	105	6
13. Gross Value of Plant & Machinery	10765	6000	2259	1052
14. Value of Product and By-Product	20794	12186	12218	8699
15. Total Output	20923	13313	16889	21757
16. Fuels Consumed	916	343	114	62
17. Materials Consumed	17762	7097	10423	5201
18. Total Inputs	20371	8665	12885	15578
19. Gross Value Added	552	4648	4004	6179
20. Depreciation	437	583	461	217
21. Net Value Added	115	4066	3543	5963
22. Net Fixed Capital Formation	409	63	388	-4
23. Gross Fixed Capital Formation	846	646	849	213
24. Addition in stock of	-267	405	506	238
(a) Materials, Fuels etc.	329	70	284	125
(b) Semi Finished Goods	-235	386	-4	16
(c) Finished Goods	-361	-51	226	97
25. Gross Capital Formation	579	1052	1355	452
26. Income	-988	3824	3338	5855
27. Profit	-1921	2558	2044	4636

T2a - 62

Table 2a : Estimate of selected characteristics of factory sector by 2-digit industry division (NIC-2008) for each State/UT

Punjab

(Values in Rs. Lakh unless otherwise mentioned)

Characteristics	2-digit industry division: NIC-2008									
	All	01	10	11	13	14	15	16	17	18
1. Number of Factories (no.)	10262	128	2208	76	690	584	93	155	202	58
2. Factories in Operation (no.)	10035	117	2093	70	685	568	93	155	202	58
3. Fixed Capital	2610606	4220	299465	99706	801541	103259	24489	4893	203953	6348
4. Physical Working Capital	2232343	19477	579539	26901	416312	129109	18617	6243	46033	1871
5. Working Capital	1541938	10127	314037	7424	261783	93581	3543	3584	19781	3906
6. Invested Capital	4842949	23697	879003	126607	1217853	232368	43107	11135	249986	8219
7. Gross Value of Addition to Fixed Capital	530970	432	63171	15977	130959	30459	5242	447	36390	861
8. Rent Paid for Fixed Assets	27705	134	3905	7738	1763	2434	169	17	442	203
9. Outstanding Loan	2061372	9901	426151	29395	572188	81846	5093	3892	246940	1932
10. Interest Paid	292001	1984	54379	4326	71206	16798	719	490	16862	156
11. Rent Received for Fixed Assets	5189	29	670	2360	417	164	10	35	28	0
12. Interest Received	15523	323	1957	527	2033	757	30	12	875	0
13. Gross Value of Plant & Machinery	2506149	93	210520	84292	935181	56074	38812	2061	215593	8014
14. Value of Product and By-Product	10163443	73492	1606793	194681	1702545	527339	153896	13628	315644	3641
15. Total Output	11754534	127089	1993981	226849	1909490	562581	156825	15557	325277	10697
16. Fuels Consumed	737537	1286	64661	14555	167098	12949	6740	1106	56327	494
17. Materials Consumed	7667006	73062	1402441	139193	1286222	403774	124627	9535	198566	8584
18. Total Inputs	10032890	127303	1829559	192995	1639933	481643	139775	12528	274028	16532
19. Gross Value Added	1721644	-214	164422	33854	269557	80938	17050	3029	51249	-5835
20. Depreciation	248024	443	26966	9214	80255	10678	4119	503	16198	1004
21. Net Value Added	1473619	-657	137456	24640	189302	70260	12931	2526	35052	-6839
22. Net Fixed Capital Formation	173987	-98	26606	2079	25263	6486	250	-125	4185	-430
23. Gross Fixed Capital Formation	422011	345	53572	11293	105519	17164	4369	378	20382	573
24. Addition in stock of	399381	7451	113848	-13916	128700	23545	2376	1078	11745	332
(a) Materials, Fuels etc.	261132	-2535	87884	-14814	103566	5993	1505	783	10312	82
(b) Semi Finished Goods	73372	0	-1318	728	11730	6791	484	83	-200	-16
(c) Finished Goods	64877	9986	27282	170	13404	10761	387	212	1633	266
25. Gross Capital Formation	821393	7796	167420	-2623	234218	40709	6746	1456	32128	905
26. Income	1153913	-2776	79172	12577	116333	51027	12044	2019	17748	-7199
27. Profit	602477	-4261	15969	564	23475	10641	2637	774	1496	-10144

Table 2a : Estimate of selected characteristics of factory sector by 2-digit industry division (NIC-2008) for each State/UT

Punjab

(Values in Rs. Lakh unless otherwise mentioned)

Characteristics	2-digit industry division: NIC-2008									
	19	20	21	22	23	24	25	26	27	28
1. Number of Factories (no.)	16	169	54	242	1710	768	849	17	193	876
2. Factories in Operation (no.)	16	166	49	242	1692	758	844	17	188	854
3. Fixed Capital	531	187201	140577	48634	54648	133346	112424	6461	27412	88274
4. Physical Working Capital	850	106101	131657	40235	52269	194055	108121	5444	32041	106709
5. Working Capital	943	92696	124366	21225	40488	161628	77471	4297	5614	109035
6. Invested Capital	1381	293302	272234	88869	106917	327401	220545	11905	59454	194983
7. Gross Value of Addition to Fixed Capital	135	37193	33364	14863	6306	28329	30698	1044	4214	23673
8. Rent Paid for Fixed Assets	13	535	993	983	1679	900	955	81	126	1276
9. Outstanding Loan	840	110092	79306	27027	18805	129217	91244	1243	13277	47737
10. Interest Paid	83	19984	12436	5883	3867	23246	14543	771	2433	7102
11. Rent Received for Fixed Assets	0	210	6	8	27	110	236	155	79	183
12. Interest Received	2	2269	182	236	48	1982	488	34	349	1268
13. Gross Value of Plant & Machinery	81	234028	142422	49044	43867	122367	61498	9439	44097	64607
14. Value of Product and By-Product	3980	621969	266369	326078	305024	1630412	457279	52479	201534	642368
15. Total Output	4168	672066	316533	353662	309435	1714651	493539	52973	214893	667900
16. Fuels Consumed	145	89919	12408	18286	57524	139488	28249	489	5047	15729
17. Materials Consumed	3097	410392	181071	244894	131747	1213845	341237	44127	158999	472622
18. Total Inputs	3607	562151	243056	299106	197006	1436238	410358	47077	179250	524750
19. Gross Value Added	561	109915	73477	54556	112429	278413	83181	5896	35643	143150
20. Depreciation	66	14106	12570	5560	4703	12857	9239	699	3368	10430
21. Net Value Added	495	95809	60907	48996	107726	265556	73943	5198	32275	132721
22. Net Fixed Capital Formation	64	19865	9843	8140	1120	8477	18341	227	-125	11246
23. Gross Fixed Capital Formation	130	33971	22413	13700	5822	21333	27580	926	3244	21676
24. Addition in stock of	-341	16376	7942	-2348	5855	39677	20157	-1469	2158	16735
(a) Materials, Fuels etc.	-241	6856	-3267	3010	1837	24449	11329	-1239	853	11698
(b) Semi Finished Goods	-92	15028	17367	-187	-206	6930	8789	-479	-121	2484
(c) Finished Goods	-8	-5508	-6158	-5171	4224	8298	39	249	1426	2553
25. Gross Capital Formation	-210	50347	30355	11352	11677	61010	47737	-543	5402	38410
26. Income	398	75291	47477	42129	102179	241410	58444	4346	29716	124343
27. Profit	112	40195	29843	21532	71676	208072	29698	-191	17213	81991

Table 2a : Estimate of selected characteristics of factory sector by 2-digit industry division (NIC-2008) for each State/UT

Punjab

(Values in Rs. Lakh unless otherwise mentioned)

Characteristics	2-digit industry division: NIC-2008						
	29	30	31	32	33	38	Other
1. Number of Factories (no.)	233	671	21	56	7	5	179
2. Factories in Operation (no.)	233	666	21	56	7	5	179
3. Fixed Capital	102044	102338	519	10512	79	75	47659
4. Physical Working Capital	69687	75148	1463	9462	928	191	53879
5. Working Capital	27090	123361	521	7321	1131	368	26616
6. Invested Capital	171731	177486	1982	19974	1006	267	101538
7. Gross Value of Addition to Fixed Capital	19211	32656	144	2451	5	17	12728
8. Rent Paid for Fixed Assets	797	1116	4	131	10	0	1300
9. Outstanding Loan	46168	70844	325	5341	56	7	42504
10. Interest Paid	9017	12540	99	1077	22	8	11969
11. Rent Received for Fixed Assets	63	289	6	19	3	0	83
12. Interest Received	286	1532	0	14	2	0	320
13. Gross Value of Plant & Machinery	99326	69758	193	3413	0	305	11064
14. Value of Product and By-Product	328569	684735	3279	40363	97	600	6649
15. Total Output	339628	716280	5689	48951	20115	612	495093
16. Fuels Consumed	14869	25664	66	1336	14	208	2879
17. Materials Consumed	231208	547271	2516	28153	69	310	9445
18. Total Inputs	268489	621433	5034	38674	19528	553	462286
19. Gross Value Added	71139	94847	655	10277	587	59	32807
20. Depreciation	9597	11279	64	1108	14	20	2965
21. Net Value Added	61542	83569	591	9169	573	38	29843
22. Net Fixed Capital Formation	6405	15936	59	1127	-32	-4	9085
23. Gross Fixed Capital Formation	16002	27214	123	2235	-18	17	12047
24. Addition in stock of	6035	9552	47	1018	270	-34	2590
(a) Materials, Fuels etc.	3434	6080	33	535	259	-64	2792
(b) Semi Finished Goods	2713	2636	28	181	12	4	2
(c) Finished Goods	-112	836	-14	302	-1	26	-204
25. Gross Capital Formation	22037	36768	170	3253	251	-17	14639
26. Income	51728	69912	487	7961	541	30	16573
27. Profit	23392	28156	116	4026	450	-20	5065

Table 2a : Estimate of selected characteristics of factory sector by 2-digit industry division (NIC-2008) for each State/UT

Rajasthan

(Values in Rs. Lakh unless otherwise mentioned)

Characteristics	2-digit industry division: NIC-2008									
	All	01	10	11	12	13	14	15	16	17
1. Number of Factories (no.)	6811	86	537	79	127	1107	148	57	173	136
2. Factories in Operation (no.)	6612	84	516	79	127	1074	136	57	173	131
3. Fixed Capital	3893226	2594	106740	83447	5111	501987	31751	9379	19730	18047
4. Physical Working Capital	1591545	10281	176917	25503	3590	263769	22557	7145	18249	23275
5. Working Capital	1323042	11065	126188	18186	8227	178107	15425	3843	18280	19030
6. Invested Capital	5484771	12875	283657	108950	8701	765756	54307	16524	37979	41322
7. Gross Value of Addition to Fixed Capital	918890	1031	34242	11074	1477	78711	6434	2641	2249	997
8. Rent Paid for Fixed Assets	35264	37	2180	577	1525	2584	464	253	320	322
9. Outstanding Loan	2768311	8360	92026	35970	3994	467116	13682	2924	13406	23226
10. Interest Paid	251457	1326	15361	1487	476	52588	2391	863	1577	4614
11. Rent Received for Fixed Assets	7146	44	179	21	1376	890	463	2	91	682
12. Interest Received	27683	219	994	127	39	5213	758	171	97	47
13. Gross Value of Plant & Machinery	3609151	585	67282	65649	5096	635996	7541	7404	8655	9046
14. Value of Product and By-Product	9545077	54168	1292545	225646	13610	1124833	92593	54745	73399	84013
15. Total Output	10856432	82154	1477103	246227	16761	1366317	108846	58070	78034	96276
16. Fuels Consumed	735345	1488	31553	6652	252	115642	1806	1990	2093	3118
17. Materials Consumed	6332971	51344	1120444	112322	8059	836311	49935	40147	60916	63207
18. Total Inputs	8489811	78283	1335655	150645	12050	1165030	83261	47199	72411	70214
19. Gross Value Added	2366621	3871	141448	95582	4711	201287	25585	10871	5623	26062
20. Depreciation	338849	320	9459	7836	709	50768	2791	905	1835	2278
21. Net Value Added	2027772	3551	131989	87746	4001	150520	22794	9966	3789	23783
22. Net Fixed Capital Formation	338241	542	21238	-410	737	12359	1523	1466	330	-2030
23. Gross Fixed Capital Formation	677090	862	30698	7426	1446	63127	4314	2372	2165	248
24. Addition in stock of	307132	2529	52716	6799	381	55272	1759	1081	1393	6821
(a) Materials, Fuels etc.	185329	2618	31166	4119	35	53672	152	869	195	5380
(b) Semi Finished Goods	46757	777	1842	356	3	4440	1865	368	179	229
(c) Finished Goods	75046	-866	19708	2324	343	-2840	-258	-156	1019	1212
25. Gross Capital Formation	984222	3391	83413	14225	1827	118399	6073	3453	3558	7070
26. Income	1741051	2188	114449	85682	2001	95348	19939	8850	1892	18848
27. Profit	1230312	834	84381	75433	5	-17146	6185	4005	-3917	14108

Table 2a : Estimate of selected characteristics of factory sector by 2-digit industry division (NIC-2008) for each State/UT

Rajasthan

(Values in Rs. Lakh unless otherwise mentioned)

Characteristics	2-digit industry division: NIC-2008									
	18	19	20	21	22	23	24	25	26	27
1. Number of Factories (no.)	37	18	291	66	305	1944	501	234	33	215
2. Factories in Operation (no.)	37	18	286	66	305	1854	495	229	33	215
3. Fixed Capital	14122	17190	319178	222620	102797	1034805	204299	159806	90687	111654
4. Physical Working Capital	1997	2452	130589	29477	58725	207739	116056	87062	80196	113406
5. Working Capital	3080	2204	184189	12563	-12105	225726	121473	109063	-60100	112188
6. Invested Capital	16120	19642	449767	252097	161522	1242544	320356	246868	170883	225060
7. Gross Value of Addition to Fixed Capital	2855	46	61736	45497	39108	276078	46168	28727	31473	19753
8. Rent Paid for Fixed Assets	151	17	3739	296	508	8356	2273	853	3047	668
9. Outstanding Loan	10718	144	123528	140876	32505	666684	149910	70300	23661	61362
10. Interest Paid	714	4	20569	10805	6185	41443	21138	4551	7820	14769
11. Rent Received for Fixed Assets	26	0	100	20	167	467	162	42	405	125
12. Interest Received	4	0	3959	189	334	7636	1466	2503	1019	992
13. Gross Value of Plant & Machinery	7251	4331	442988	230794	97459	1156177	216086	134249	54909	78442
14. Value of Product and By-Product	8261	149331	876985	196026	280470	1444313	1170472	506633	551947	515903
15. Total Output	24163	150075	1107205	205352	319911	1539004	1227683	529933	577580	543419
16. Fuels Consumed	327	906	105657	28679	13426	263831	109085	15963	4503	9036
17. Materials Consumed	9568	170298	575950	61099	179589	540818	840683	220282	404449	464905
18. Total Inputs	12501	172682	900840	105114	235424	943919	1029033	293316	454554	509559
19. Gross Value Added	11662	-22607	206365	100238	84487	595085	198650	236617	123026	33860
20. Depreciation	805	1420	33837	14744	7926	112417	17722	13640	7221	7959
21. Net Value Added	10856	-24026	172529	85493	76560	482668	180928	222976	115805	25902
22. Net Fixed Capital Formation	559	-1374	-875	-1744	22877	136757	13611	26254	17936	2575
23. Gross Fixed Capital Formation	1364	46	32962	13001	30803	249174	31333	39894	25157	10533
24. Addition in stock of	307	-922	3949	1595	27121	31524	5450	24000	19033	11907
(a) Materials, Fuels etc.	231	-900	-8359	1939	16777	22879	4198	12432	3716	6554
(b) Semi Finished Goods	25	0	4449	-1162	583	5700	2802	3640	-1611	2222
(c) Finished Goods	51	-22	7859	818	9761	2945	-1550	7928	16928	3131
25. Gross Capital Formation	1671	-877	36910	14595	57923	280698	36783	63895	44190	22440
26. Income	9991	-24047	148221	74392	69867	432869	157516	217572	104938	10465
27. Profit	6649	-28135	97868	63893	58208	346662	122392	194897	81918	-4255

Table 2a : Estimate of selected characteristics of factory sector by 2-digit industry division (NIC-2008) for each State/UT

Rajasthan

(Values in Rs. Lakh unless otherwise mentioned)

Characteristics	2-digit industry division: NIC-2008							
	28	29	30	31	32	33	58	Other
1. Number of Factories (no.)	179	76	19	111	120	16	23	172
2. Factories in Operation (no.)	174	71	19	111	110	15	23	172
3. Fixed Capital	95842	176537	26379	10278	25751	1262	2864	498370
4. Physical Working Capital	47927	53826	8634	12421	41770	830	459	46691
5. Working Capital	128102	35878	10226	19387	45470	881	1970	-15508
6. Invested Capital	143769	230363	35013	22699	67521	2092	3324	545061
7. Gross Value of Addition to Fixed Capital	22290	53843	21365	2471	7312	200	682	120431
8. Rent Paid for Fixed Assets	1017	685	196	355	2774	20	119	1928
9. Outstanding Loan	381218	52212	3132	5064	34165	489	701	350939
10. Interest Paid	28438	2414	658	656	3715	115	68	6710
11. Rent Received for Fixed Assets	818	66	45	8	58	0	0	889
12. Interest Received	173	197	153	159	65	27	16	1123
13. Gross Value of Plant & Machinery	109142	108054	21062	1441	13508	103	0	125900
14. Value of Product and By-Product	254567	299292	19853	48475	98368	2407	8133	98089
15. Total Output	277389	304166	20922	58575	105257	12249	20199	303563
16. Fuels Consumed	6776	4464	996	562	1270	59	246	4965
17. Materials Consumed	124882	223267	14110	32567	67487	1885	11180	47269
18. Total Inputs	164495	248277	17554	42855	79722	10256	12294	242669
19. Gross Value Added	112894	55889	3368	15720	25535	1993	7905	60894
20. Depreciation	8225	23514	1668	801	2032	147	231	7638
21. Net Value Added	104670	32374	1700	14920	23503	1846	7674	53253
22. Net Fixed Capital Formation	12875	10566	-1625	1103	4621	45	442	57882
23. Gross Fixed Capital Formation	21100	34081	43	1903	6653	192	673	65521
24. Addition in stock of	3840	20059	3219	2493	10024	83	-209	14906
(a) Materials, Fuels etc.	1789	6220	1530	1230	3538	151	-211	13409
(b) Semi Finished Goods	2216	14604	293	165	2676	-58	0	152
(c) Finished Goods	-165	-765	1396	1098	3810	-10	2	1345
25. Gross Capital Formation	24940	54140	3263	4397	16678	274	464	80427
26. Income	75215	29274	846	13909	17013	1712	7487	44616
27. Profit	58335	15434	-2394	9165	8225	1056	4406	32104

Table 2a : Estimate of selected characteristics of factory sector by 2-digit industry division (NIC-2008) for each State/UT

Sikkim

(Values in Rs. Lakh unless otherwise mentioned)

Characteristics	2-digit industry division: NIC-2008						
	All	10	11	17	21	22	Other
1. Number of Factories (no.)	46	9	4	4	12	3	14
2. Factories in Operation (no.)	46	9	4	4	12	3	14
3. Fixed Capital	90825	1847	2959	1632	67667	4140	12581
4. Physical Working Capital	38092	1228	1244	170	31535	877	3039
5. Working Capital	65679	1186	7706	619	53353	149	2664
6. Invested Capital	128917	3075	4202	1802	99202	5017	15619
7. Gross Value of Addition to Fixed Capital	46629	491	181	1487	35218	811	8441
8. Rent Paid for Fixed Assets	213	41	20	3	57	14	78
9. Outstanding Loan	30437	862	322	1179	25414	2442	218
10. Interest Paid	3502	81	244	25	2872	263	16
11. Rent Received for Fixed Assets	0	0	0	0	0	0	0
12. Interest Received	1094	13	25	0	7	0	1049
13. Gross Value of Plant & Machinery	47962	975	2945	1221	37602	2689	2530
14. Value of Product and By-Product	267821	8769	8044	2093	227500	2570	18846
15. Total Output	312037	9107	9211	2118	229056	2619	59924
16. Fuels Consumed	3969	172	662	12	2853	162	107
17. Materials Consumed	82807	5777	4836	1933	58146	2254	9861
18. Total Inputs	135529	6717	7389	2006	73388	2540	43491
19. Gross Value Added	176508	2390	1822	112	155668	79	16433
20. Depreciation	6867	215	214	67	5894	193	283
21. Net Value Added	169641	2175	1608	45	149774	-113	16152
22. Net Fixed Capital Formation	15682	276	-152	1420	5525	469	8144
23. Gross Fixed Capital Formation	22548	491	62	1487	11419	662	8427
24. Addition in stock of	12322	2	30	159	13762	711	-2342
(a) Materials, Fuels etc.	6052	125	83	159	6008	236	-559
(b) Semi Finished Goods	2155	31	11	0	2172	0	-59
(c) Finished Goods	4115	-154	-64	0	5582	475	-1724
25. Gross Capital Formation	34870	494	93	1646	25181	1373	6084
26. Income	165926	2053	1345	17	146845	-390	16056
27. Profit	145919	1196	490	-35	129480	-478	15267

Table 2a : Estimate of selected characteristics of factory sector by 2-digit industry division (NIC-2008) for each State/UT

Tamil Nadu

(Values in Rs. Lakh unless otherwise mentioned)

Characteristics	2-digit industry division: NIC-2008									
	All	01	08	10	11	12	13	14	15	16
1. Number of Factories (no.)	26790	260	7	3842	167	178	5232	2744	1155	283
2. Factories in Operation (no.)	24881	217	7	3470	147	178	4888	2461	1064	256
3. Fixed Capital	13289599	2792	2244	1209280	132320	2277	2290893	455848	212050	15276
4. Physical Working Capital	6462335	6910	69	602815	45148	5397	842342	333890	232526	20607
5. Working Capital	2714468	7282	153	182421	122008	2562	403416	150754	48297	6456
6. Invested Capital	19751934	9702	2312	1812095	177468	7674	3133235	789737	444576	35883
7. Gross Value of Addition to Fixed Capital	3189987	423	1335	382184	18081	228	324722	68730	56953	3124
8. Rent Paid for Fixed Assets	178618	89	1	7669	1862	110	7216	9934	7424	200
9. Outstanding Loan	7547286	3850	0	501690	46555	1268	1854979	302297	53287	12753
10. Interest Paid	866762	423	0	66243	12428	149	201920	49015	19807	2738
11. Rent Received for Fixed Assets	17565	50	0	1293	62	3	1501	2127	1213	167
12. Interest Received	163456	111	1	3875	22	30	17047	3835	508	197
13. Gross Value of Plant & Machinery	12526875	773	1368	941395	137319	650	2341918	236128	140266	8184
14. Value of Product and By-Product	32636256	21484	1276	2932680	331161	27737	3308035	1441072	856184	59408
15. Total Output	37578406	29367	1311	3279207	346500	30686	3931119	1714842	1147786	76060
16. Fuels Consumed	1728255	437	94	127648	12699	361	409451	37524	20208	1550
17. Materials Consumed	23259504	17230	305	2394735	196606	12643	2215565	883769	645701	51184
18. Total Inputs	30387791	24736	467	2904811	246148	25773	3150217	1401562	965808	66286
19. Gross Value Added	7190615	4631	844	374396	100352	4913	780902	313280	181978	9774
20. Depreciation	1276304	256	99	77035	12642	231	229958	50506	22945	1393
21. Net Value Added	5914310	4375	745	297361	87709	4682	550944	262773	159033	8381
22. Net Fixed Capital Formation	1466499	112	1234	273212	2476	-60	44153	13838	31449	1261
23. Gross Fixed Capital Formation	2742803	368	1332	350247	15119	170	274110	64344	54394	2654
24. Addition in stock of	648951	2021	11	63272	7295	1143	232306	52000	-2457	1612
(a) Materials, Fuels etc.	434946	1014	-3	24056	8997	1143	223779	27254	-2170	570
(b) Semi Finished Goods	108120	0	0	1951	848	-19	14106	14761	3323	600
(c) Finished Goods	105885	1007	14	37265	-2550	19	-5579	9985	-3610	442
25. Gross Capital Formation	3391755	2389	1344	413519	22414	1313	506416	116344	51937	4265
26. Income	4868930	3864	744	223449	73419	4423	341808	203824	131802	5443
27. Profit	2293290	1879	427	84754	58321	1333	65819	-12379	31813	405

T2a - 70

Table 2a : Estimate of selected characteristics of factory sector by 2-digit industry division (NIC-2008) for each State/UT

Tamil Nadu

(Values in Rs. Lakh unless otherwise mentioned)

Characteristics	2-digit industry division: NIC-2008									
	17	18	19	20	21	22	23	24	25	26
1. Number of Factories (no.)	782	746	85	1776	211	1030	1342	830	1598	218
2. Factories in Operation (no.)	750	714	79	1690	189	985	1209	790	1532	189
3. Fixed Capital	508281	122097	473314	641664	338250	388295	692718	959619	362109	332531
4. Physical Working Capital	110245	26101	441684	228741	77809	132464	181060	540902	506662	166391
5. Working Capital	72029	66851	94017	-453270	35667	74680	292406	292903	157590	24213
6. Invested Capital	618526	148197	914998	870405	416059	520760	873779	1500521	868771	498922
7. Gross Value of Addition to Fixed Capital	127347	15482	103788	147865	56584	194495	174644	309883	98069	88292
8. Rent Paid for Fixed Assets	1408	3477	3394	3948	1483	3967	12299	5153	5299	9739
9. Outstanding Loan	300847	41632	114033	358062	151103	157077	269956	870035	161258	210633
10. Interest Paid	23516	7152	19191	29107	21864	22576	34983	78036	29918	26639
11. Rent Received for Fixed Assets	100	236	30	2430	152	361	321	576	1503	684
12. Interest Received	938	546	6845	9888	805	1367	2758	43802	22129	5449
13. Gross Value of Plant & Machinery	436933	96850	556106	844598	275173	328389	666344	863732	240394	313553
14. Value of Product and By-Product	537178	215955	2740312	1340406	275000	771543	1084380	3062721	1622754	1039691
15. Total Output	560553	277583	2793938	1431041	323011	851967	1152606	3248717	1802520	1350313
16. Fuels Consumed	47076	6815	99486	150434	26256	52795	168512	220881	35856	29099
17. Materials Consumed	325417	138466	2454858	875358	182257	539926	450431	2394031	954123	705978
18. Total Inputs	429228	190300	2662433	1154991	273116	677678	747486	2893735	1204764	1095035
19. Gross Value Added	131325	87283	131505	276050	49895	174289	405120	354982	597756	255278
20. Depreciation	35827	15826	30448	56576	24240	35629	78744	75777	34963	41964
21. Net Value Added	95499	71457	101056	219475	25655	138661	326375	279205	562793	213314
22. Net Fixed Capital Formation	84961	-2035	65355	77291	2718	119723	67309	206108	24725	23641
23. Gross Fixed Capital Formation	120787	13791	95804	133866	26958	155351	146053	281885	59688	65604
24. Addition in stock of	3312	1684	183913	15524	-25275	30355	19107	72250	30800	12082
(a) Materials, Fuels etc.	-1945	1120	119538	1891	851	24276	9794	29094	8052	-3930
(b) Semi Finished Goods	2453	228	8475	7182	-25604	3538	1452	29051	3335	3968
(c) Finished Goods	2804	336	55900	6451	-522	2541	7861	14105	19413	12044
25. Gross Capital Formation	124099	15475	279718	149391	1682	185706	165160	354135	90488	77686
26. Income	70575	60828	78471	186421	2308	112118	279093	196016	527575	176936
27. Profit	35211	36261	37760	66088	-51296	30720	188776	82358	317841	84938

Table 2a : Estimate of selected characteristics of factory sector by 2-digit industry division (NIC-2008) for each State/UT

Tamil Nadu

(Values in Rs. Lakh unless otherwise mentioned)

Characteristics	2-digit industry division: NIC-2008									
	27	28	29	30	31	32	33	38	58	Other
1. Number of Factories (no.)	433	1204	1001	141	117	155	37	22	17	1174
2. Factories in Operation (no.)	413	1152	935	132	116	146	36	22	17	1101
3. Fixed Capital	259559	527803	2495504	136308	8418	43977	3260	1436	40218	631256
4. Physical Working Capital	138561	715969	724765	110688	10524	170137	2370	1546	5924	80091
5. Working Capital	231636	-21490	642105	79521	-8751	178775	651	2769	7687	21131
6. Invested Capital	398120	1243772	3220269	246996	18942	214115	5630	2982	46142	711347
7. Gross Value of Addition to Fixed Capital	84869	147105	672001	21699	2111	13771	412	297	8726	66768
8. Rent Paid for Fixed Assets	3550	12703	20868	1377	304	3540	138	15	437	51014
9. Outstanding Loan	189925	158228	1286174	109695	2949	62014	419	274	13820	312472
10. Interest Paid	21699	30893	107995	8958	486	5592	22	153	1808	43451
11. Rent Received for Fixed Assets	169	861	1953	40	14	85	0	1	40	1592
12. Interest Received	1290	25980	10058	1905	9	2998	8	3	223	827
13. Gross Value of Plant & Machinery	197188	547624	2533253	152196	9150	33696	4016	1740	38428	579508
14. Value of Product and By-Product	700573	2989774	5861550	499601	36987	527249	4971	7470	16553	322551
15. Total Output	1004126	3363138	6352489	527441	42205	623941	10030	10313	43849	1251746
16. Fuels Consumed	14115	39517	116124	9522	1147	3566	241	334	1047	95460
17. Materials Consumed	632468	1770391	4420668	343410	24018	444771	3601	6438	18857	156301
18. Total Inputs	804788	2306922	5214907	438215	32676	533580	7195	9032	23943	901957
19. Gross Value Added	199338	1056216	1137582	89226	9529	90361	2835	1281	19906	349789
20. Depreciation	22329	67342	287297	14238	938	4203	353	143	3593	50812
21. Net Value Added	177008	988875	850285	74988	8591	86158	2482	1138	16313	298979
22. Net Fixed Capital Formation	44342	53834	313411	3555	863	4619	84	152	4160	4010
23. Gross Fixed Capital Formation	66671	121175	600708	17793	1801	8822	437	295	7753	54822
24. Addition in stock of	15758	-38156	-83480	6170	373	38789	-208	-1091	-2069	11909
(a) Materials, Fuels etc.	13590	-25837	-41500	1041	687	4053	-5	-1079	-2143	12761
(b) Semi Finished Goods	-7933	4762	21146	4323	-864	18406	-307	0	0	-1062
(c) Finished Goods	10101	-17081	-63126	806	550	16330	104	-12	74	210
25. Gross Capital Formation	82430	83019	517228	23962	2174	47611	229	-796	5683	66731
26. Income	151759	945279	721422	64653	7800	77026	2322	970	14069	204513
27. Profit	99437	583713	357688	18376	3006	52745	-2247	239	5407	113898

Table 2a : Estimate of selected characteristics of factory sector by 2-digit industry division (NIC-2008) for each State/UT

Tripura

(Values in Rs. Lakh unless otherwise mentioned)

Characteristics	2-digit industry division: NIC-2008									
	All	10	11	12	16	18	20	22	23	24
1. Number of Factories (no.)	407	51	6	11	7	9	5	10	256	6
2. Factories in Operation (no.)	358	46	4	10	4	8	4	9	227	5
3. Fixed Capital	66440	2823	494	176	161	207	3756	6073	2863	48498
4. Physical Working Capital	17128	3208	344	2275	8	26	522	1523	1598	5183
5. Working Capital	20536	4198	309	933	2	-36	468	3063	2389	6005
6. Invested Capital	83567	6031	837	2452	168	233	4277	7596	4461	53681
7. Gross Value of Addition to Fixed Capital	21392	421	188	23	0	114	371	239	584	19311
8. Rent Paid for Fixed Assets	314	25	2	37	1	8	2	11	175	22
9. Outstanding Loan	19474	1981	63	0	101	30	108	1095	1252	10909
10. Interest Paid	2030	326	13	223	1	3	10	166	41	843
11. Rent Received for Fixed Assets	2	0	0	0	0	0	0	0	1	0
12. Interest Received	157	94	0	4	0	0	0	19	1	2
13. Gross Value of Plant & Machinery	31729	1474	43	212	0	68	2054	6782	462	19982
14. Value of Product and By-Product	79119	15096	2313	12489	49	125	416	9644	20670	13549
15. Total Output	101659	16434	2433	12612	55	483	1022	9978	20758	15156
16. Fuels Consumed	8948	710	8	42	1	11	2	220	6742	1074
17. Materials Consumed	44903	11236	1213	5707	26	349	281	8479	2726	10849
18. Total Inputs	76341	12788	1975	6390	33	419	950	9203	10976	12772
19. Gross Value Added	25318	3646	458	6222	22	64	72	775	9782	2384
20. Depreciation	2898	337	50	36	22	26	219	845	367	875
21. Net Value Added	22420	3309	408	6187	1	39	-147	-70	9415	1509
22. Net Fixed Capital Formation	18313	47	134	-33	-22	92	96	-604	194	18389
23. Gross Fixed Capital Formation	21211	384	185	2	0	118	316	242	561	19264
24. Addition in stock of	2462	740	114	-367	0	-5	244	675	-117	562
(a) Materials, Fuels etc.	-395	622	69	-661	0	-3	262	92	50	-1518
(b) Semi Finished Goods	949	0	6	-82	0	0	5	353	15	639
(c) Finished Goods	1908	118	39	376	0	-2	-23	230	-182	1441
25. Gross Capital Formation	23672	1124	298	-365	0	113	559	917	443	19827
26. Income	20077	2957	393	5928	-1	28	-159	-248	9200	644
27. Profit	10974	2314	334	5122	-12	-61	-221	-589	4356	299

T2a - 73

Table 2a : Estimate of selected characteristics of factory sector by 2-digit industry division (NIC-2008) for each State/UT

Characteristics	<i>(Values in Rs. Lakh unless otherwise mentioned)</i>			
	2-digit industry division: NIC-2008			
	25	27	31	Other
1. Number of Factories (no.)	10	6	7	23
2. Factories in Operation (no.)	7	5	7	22
3. Fixed Capital	123	44	45	1176
4. Physical Working Capital	255	85	58	2043
5. Working Capital	263	274	53	2614
6. Invested Capital	378	129	104	3220
7. Gross Value of Addition to Fixed Capital	14	4	3	120
8. Rent Paid for Fixed Assets	3	3	1	21
9. Outstanding Loan	90	167	10	3667
10. Interest Paid	3	23	1	378
11. Rent Received for Fixed Assets	0	0	0	2
12. Interest Received	0	7	0	29
13. Gross Value of Plant & Machinery	9	15	1	629
14. Value of Product and By-Product	850	570	92	3256
15. Total Output	930	644	113	21039
16. Fuels Consumed	26	7	3	102
17. Materials Consumed	741	391	65	2840
18. Total Inputs	791	550	94	19401
19. Gross Value Added	139	94	19	1638
20. Depreciation	15	6	3	98
21. Net Value Added	124	89	16	1539
22. Net Fixed Capital Formation	-1	5	0	13
23. Gross Fixed Capital Formation	14	11	3	111
24. Addition in stock of	63	-31	6	578
(a) Materials, Fuels etc.	49	-7	11	636
(b) Semi Finished Goods	0	0	-5	19
(c) Finished Goods	14	-24	0	-77
25. Gross Capital Formation	77	-20	9	688
26. Income	118	62	14	1141
27. Profit	78	34	-5	-677

T2a - 74

Table 2a : Estimate of selected characteristics of factory sector by 2-digit industry division (NIC-2008) for each State/UT

Uttar Pradesh

(Values in Rs. Lakh unless otherwise mentioned)

Characteristics	2-digit industry division: NIC-2008									
	All	10	11	12	13	14	15	16	17	18
1. Number of Factories (no.)	11015	1484	88	375	654	414	410	224	385	243
2. Factories in Operation (no.)	10696	1413	88	359	638	400	385	213	353	242
3. Fixed Capital	6869662	1544557	221085	81512	221868	82781	172651	26444	219587	123812
4. Physical Working Capital	3950833	1555536	68987	49969	117343	77671	142597	12282	66285	30449
5. Working Capital	4245786	684763	57723	46327	66079	47766	39221	8166	41145	27719
6. Invested Capital	10820496	3100093	290072	131482	339212	160453	315249	38726	285872	154261
7. Gross Value of Addition to Fixed Capital	1535680	174548	49901	8927	27267	19426	46048	2468	68627	19589
8. Rent Paid for Fixed Assets	62988	9521	1015	652	1406	4709	1637	394	513	1569
9. Outstanding Loan	3724614	1126640	65846	52793	271853	40386	141489	6673	117354	71527
10. Interest Paid	450394	141293	8837	3509	26367	5215	12142	1025	17127	5328
11. Rent Received for Fixed Assets	7520	632	68	74	513	569	276	23	28	769
12. Interest Received	28037	4370	528	144	769	375	442	35	289	39
13. Gross Value of Plant & Machinery	7350573	1583840	210103	115519	315006	30030	83131	8493	229479	125715
14. Value of Product and By-Product	20068532	4056454	340270	634556	562580	386749	573348	30769	404121	144956
15. Total Output	22568130	4443749	359803	824453	646599	438236	628586	33532	414129	244996
16. Fuels Consumed	1030751	122463	20209	17778	32114	9638	16966	3613	64899	6248
17. Materials Consumed	14961515	3559339	208440	258353	367650	217109	440784	22806	269399	123054
18. Total Inputs	18854633	4093891	251525	335451	513139	338367	525371	30635	353884	168586
19. Gross Value Added	3713497	349858	108278	489002	133460	99869	103215	2897	60245	76410
20. Depreciation	615832	114469	17151	9110	20280	7935	16889	2754	16851	10954
21. Net Value Added	3097665	235389	91127	479892	113180	91933	86326	143	43393	65456
22. Net Fixed Capital Formation	238956	-12593	14438	-5114	-5804	10109	25625	-699	24349	3246
23. Gross Fixed Capital Formation	854788	101876	31589	3996	14476	18045	42513	2055	41200	14200
24. Addition in stock of	689214	383647	14566	7998	24787	18657	18814	2020	3141	-12002
(a) Materials, Fuels etc.	308896	161988	2490	11645	11494	12237	10773	2075	2938	-11278
(b) Semi Finished Goods	87500	35987	3863	1241	4446	3153	2325	-395	1299	204
(c) Finished Goods	292818	185672	8213	-4888	8847	3267	5716	340	-1096	-928
25. Gross Capital Formation	1544002	485522	46155	11993	39264	36702	61327	4075	44341	2198
26. Income	2584283	84575	81275	475731	85407	82009	72546	-1276	25754	58560
27. Profit	1564935	-78792	62591	460319	48070	22561	29559	-4813	9332	38069

Table 2a : Estimate of selected characteristics of factory sector by 2-digit industry division (NIC-2008) for each State/UT

Uttar Pradesh

(Values in Rs. Lakh unless otherwise mentioned)

Characteristics	2-digit industry division: NIC-2008									
	19	20	21	22	23	24	25	26	27	28
1. Number of Factories (no.)	56	531	206	598	1032	568	913	141	470	503
2. Factories in Operation (no.)	56	520	190	587	1009	568	901	132	454	497
3. Fixed Capital	411913	661039	72335	209648	341175	318857	129215	422148	396691	183667
4. Physical Working Capital	202459	183226	60712	75512	72322	246684	120670	258964	179505	113988
5. Working Capital	170950	108290	59938	74148	41970	198711	59795	1184027	1166243	99023
6. Invested Capital	614372	844264	133047	285160	413497	565541	249885	681112	576196	297655
7. Gross Value of Addition to Fixed Capital	52090	81565	26200	47397	65837	74096	36233	46156	119803	60395
8. Rent Paid for Fixed Assets	315	3208	1974	1756	5286	805	2152	10486	3411	2816
9. Outstanding Loan	9524	123457	12205	187482	132375	207112	100021	247170	218360	75550
10. Interest Paid	3948	41247	2498	21866	17977	36231	18862	10063	23699	10595
11. Rent Received for Fixed Assets	300	648	57	398	157	172	561	703	356	189
12. Interest Received	710	1554	1452	2264	395	2403	986	514	3059	4441
13. Gross Value of Plant & Machinery	716787	1008148	60256	216041	314383	273532	55522	643564	474748	125021
14. Value of Product and By-Product	2554761	1515570	191766	763857	514481	1859617	500373	1400248	1103680	650036
15. Total Output	2583355	1565327	277549	805308	544275	1928749	572640	1793017	1143123	706431
16. Fuels Consumed	38224	125485	9231	48342	84630	147304	21981	33912	157125	12524
17. Materials Consumed	2162174	1023990	100128	595403	280637	1517662	364114	1049084	600572	463816
18. Total Inputs	2320674	1235713	187833	708507	410542	1754919	464323	1557982	920536	556566
19. Gross Value Added	262681	329614	89716	96801	133733	173830	108317	235035	222587	149865
20. Depreciation	37749	54841	6652	18793	21941	20417	12389	77529	32693	32140
21. Net Value Added	224932	274774	83064	78008	111792	153414	95929	157506	189894	117725
22. Net Fixed Capital Formation	-12860	-13044	11897	24453	2414	33202	16672	-37339	17464	13836
23. Gross Fixed Capital Formation	24889	41796	18549	43246	24355	53619	29061	40190	50156	45976
24. Addition in stock of	66545	7794	5835	10763	12604	22887	16766	18547	-1899	16872
(a) Materials, Fuels etc.	24282	-1871	2422	7162	9138	6679	4621	19887	-958	14072
(b) Semi Finished Goods	14334	8636	23	1208	430	4611	7304	-1470	-5328	1563
(c) Finished Goods	27929	1029	3390	2393	3036	11597	4841	130	4387	1237
25. Gross Capital Formation	91434	49590	24385	54009	36960	76506	45825	58736	48257	62847
26. Income	220669	230318	78592	54386	88529	116378	74915	136957	162784	104313
27. Profit	186981	160331	50324	20930	46797	90367	26223	61508	71019	54264

Table 2a : Estimate of selected characteristics of factory sector by 2-digit industry division (NIC-2008) for each State/UT

Uttar Pradesh

(Values in Rs. Lakh unless otherwise mentioned)

Characteristics	2-digit industry division: NIC-2008							
	29	30	31	32	33	38	58	Other
1. Number of Factories (no.)	186	165	81	195	39	6	8	1042
2. Factories in Operation (no.)	177	165	76	194	39	6	8	1026
3. Fixed Capital	397839	97462	15387	40520	8262	181	2763	466260
4. Physical Working Capital	157778	49751	12762	27450	6613	49	735	60536
5. Working Capital	60294	-27276	9683	-11816	6740	24	787	25346
6. Invested Capital	555617	147213	28149	67970	14875	229	3497	526797
7. Gross Value of Addition to Fixed Capital	145149	26910	2408	10657	805	16	942	322219
8. Rent Paid for Fixed Assets	3085	1577	137	336	820	1	46	3363
9. Outstanding Loan	104443	98187	9662	21804	8192	24	710	273775
10. Interest Paid	10791	11480	1347	5272	434	3	102	13135
11. Rent Received for Fixed Assets	210	178	189	148	8	0	0	294
12. Interest Received	526	591	43	421	26	0	1	1659
13. Gross Value of Plant & Machinery	414880	82449	8693	21523	5551	28	2290	225841
14. Value of Product and By-Product	1319626	292657	73593	155125	8124	190	2869	28155
15. Total Output	1369274	311863	75941	164160	32928	295	8695	651117
16. Fuels Consumed	22634	8744	1603	4066	712	34	198	20071
17. Materials Consumed	878120	253112	51881	115860	9108	140	3856	24923
18. Total Inputs	1028438	288411	62748	137345	24165	206	5515	579359
19. Gross Value Added	340836	23452	13193	26815	8763	89	3180	71758
20. Depreciation	56006	9776	1540	3715	1202	14	339	11706
21. Net Value Added	284830	13676	11653	23100	7561	76	2841	60051
22. Net Fixed Capital Formation	-10024	10339	433	6123	-463	2	-3310	125605
23. Gross Fixed Capital Formation	45982	20116	1973	9838	739	16	-2971	137310
24. Addition in stock of	30892	-1502	2360	-840	3082	36	148	16696
(a) Materials, Fuels etc.	-2395	-501	628	1367	2837	10	150	17004
(b) Semi Finished Goods	1114	2046	1941	-1064	109	0	-2	-76
(c) Finished Goods	32173	-3047	-209	-1143	136	26	0	-232
25. Gross Capital Formation	76874	18613	4334	8998	3820	52	-2823	154006
26. Income	270954	619	10169	17492	6308	72	2693	43556
27. Profit	203761	-29106	7527	5091	2324	45	1591	18059

Table 2a : Estimate of selected characteristics of factory sector by 2-digit industry division (NIC-2008) for each State/UT

Uttarakhand

(Values in Rs. Lakh unless otherwise mentioned)

Characteristics	2-digit industry division: NIC-2008									
	All	10	11	13	14	15	16	17	18	19
1. Number of Factories (no.)	2344	320	20	39	14	25	33	143	27	3
2. Factories in Operation (no.)	2330	314	17	39	14	25	33	143	27	3
3. Fixed Capital	3265713	206461	11176	96993	12166	14253	44380	373754	12717	2952
4. Physical Working Capital	1276300	167287	5579	47844	1117	6668	18528	80205	3202	987
5. Working Capital	1246124	52629	14433	46962	740	10617	15430	80938	5747	727
6. Invested Capital	4542012	373748	16755	144837	13283	20922	62909	453959	15919	3940
7. Gross Value of Addition to Fixed Capital	1232042	49883	5209	25894	5664	6676	19156	179186	6252	856
8. Rent Paid for Fixed Assets	17328	777	202	93	67	153	64	914	34	86
9. Outstanding Loan	1040458	96079	1961	91126	7889	3340	27257	65261	10749	1455
10. Interest Paid	122500	16186	239	8310	773	965	3088	11614	515	54
11. Rent Received for Fixed Assets	4057	188	19	16	0	0	0	2579	0	0
12. Interest Received	6528	410	21	348	528	6	15	405	17	0
13. Gross Value of Plant & Machinery	2179968	178324	10761	75135	8375	4381	27354	278298	4572	1192
14. Value of Product and By-Product	7671955	692611	24461	134440	5303	44890	59566	328150	47653	7867
15. Total Output	7932238	723981	24886	137014	5440	45642	60878	331195	49502	7918
16. Fuels Consumed	245562	21959	1073	6987	220	370	5965	39004	466	155
17. Materials Consumed	5092122	513952	15576	97205	3409	32098	32233	226507	40077	22179
18. Total Inputs	5961043	582050	19249	116088	4194	33446	41760	279860	42525	22494
19. Gross Value Added	1971195	141931	5637	20926	1246	12196	19118	51335	6977	-14576
20. Depreciation	199320	16200	751	5697	398	884	4649	21828	925	113
21. Net Value Added	1771875	125731	4886	15228	847	11312	14469	29507	6052	-14689
22. Net Fixed Capital Formation	841475	22581	4405	19728	5213	5675	6046	133730	1850	735
23. Gross Fixed Capital Formation	1040795	38780	5156	25425	5611	6559	10695	155558	2775	848
24. Addition in stock of	309722	39666	1146	15024	-159	2262	4876	21214	1137	556
(a) Materials, Fuels etc.	158072	20313	1305	10568	-412	1998	4114	14786	309	457
(b) Semi Finished Goods	79279	3254	11	3308	45	540	126	4648	932	-3
(c) Finished Goods	72371	16099	-170	1148	208	-276	636	1780	-104	102
25. Gross Capital Formation	1350517	78446	6301	40450	5451	8821	15572	176772	3913	1404
26. Income	1632048	108769	4445	6825	7	10194	11317	16978	5504	-14830
27. Profit	1284961	85666	3319	1558	-581	7379	9042	-933	3666	-15616

Table 2a : Estimate of selected characteristics of factory sector by 2-digit industry division (NIC-2008) for each State/UT

Uttarakhand

(Values in Rs. Lakh unless otherwise mentioned)

Characteristics	2-digit industry division: NIC-2008									
	20	21	22	23	24	25	26	27	28	29
1. Number of Factories (no.)	158	263	250	84	108	102	119	223	57	202
2. Factories in Operation (no.)	158	263	250	83	108	102	119	223	57	202
3. Fixed Capital	315280	288965	376679	113294	71159	93193	126731	243216	142633	473687
4. Physical Working Capital	76801	128853	88421	23900	61085	41699	127326	119220	189566	53129
5. Working Capital	55103	306079	91572	3741	41998	74595	281547	171086	43770	-60932
6. Invested Capital	392081	417818	465099	137194	132245	134892	254057	362436	332199	526816
7. Gross Value of Addition to Fixed Capital	134438	75138	188200	60724	26655	12894	13446	82947	68090	243738
8. Rent Paid for Fixed Assets	1257	1157	1170	262	130	583	5352	2906	640	914
9. Outstanding Loan	132471	119942	64116	42526	36374	30501	75958	89507	10461	76574
10. Interest Paid	4955	13830	7146	5930	6504	5930	12028	10170	1980	8318
11. Rent Received for Fixed Assets	41	519	87	8	12	0	31	0	117	409
12. Interest Received	508	422	68	129	1300	87	656	243	1018	113
13. Gross Value of Plant & Machinery	211037	137582	308477	78071	63846	40971	103404	141593	109565	295580
14. Value of Product and By-Product	592616	614151	566402	84680	464654	267646	732150	753354	743041	961120
15. Total Output	598592	633644	577319	85650	468775	275735	752094	784314	763998	968960
16. Fuels Consumed	17782	10771	26108	5816	47996	3123	20335	12963	6455	14227
17. Materials Consumed	377026	314680	407944	51064	324195	204314	459927	556454	502725	537208
18. Total Inputs	418607	391560	461128	64999	382639	226904	603722	614378	551629	627534
19. Gross Value Added	179985	242084	116191	20651	86136	48831	148372	169936	212369	341426
20. Depreciation	20075	15995	21560	4741	6382	5818	11999	15091	10253	24596
21. Net Value Added	159910	226089	94632	15910	79755	43012	136374	154845	202116	316831
22. Net Fixed Capital Formation	100440	44450	155346	28653	18259	3250	-5193	59943	56566	165615
23. Gross Fixed Capital Formation	120514	60444	176906	33394	24640	9068	6806	75034	66819	190211
24. Addition in stock of	22384	18432	36105	9288	8570	2372	3	41724	53325	26042
(a) Materials, Fuels etc.	15990	13260	16212	1660	1299	4235	-7127	21859	18367	15923
(b) Semi Finished Goods	4744	1125	4876	1341	3850	245	1467	6754	33547	7914
(c) Finished Goods	1650	4047	15017	6287	3421	-2108	5663	13111	1411	2205
25. Gross Capital Formation	142899	78876	213010	42681	33211	11440	6810	116757	120144	216253
26. Income	153699	211102	86316	9717	73121	36500	118995	141769	199496	307599
27. Profit	134565	180153	64896	5371	52001	23068	98041	116851	109931	274825

Table 2a : Estimate of selected characteristics of factory sector by 2-digit industry division (NIC-2008) for each State/UT

Uttarakhand

(Values in Rs. Lakh unless otherwise mentioned)

Characteristics	2-digit industry division: NIC-2008				
	30	31	32	58	Other
1. Number of Factories (no.)	33	15	43	4	61
2. Factories in Operation (no.)	32	12	43	4	61
3. Fixed Capital	47080	5755	26389	1514	165286
4. Physical Working Capital	15677	1410	8728	145	8921
5. Working Capital	-7749	1373	10645	418	4652
6. Invested Capital	62757	7165	35117	1660	174206
7. Gross Value of Addition to Fixed Capital	10091	3300	9350	1067	3189
8. Rent Paid for Fixed Assets	150	22	114	50	232
9. Outstanding Loan	9341	2329	14485	0	30755
10. Interest Paid	918	258	1185	6	1599
11. Rent Received for Fixed Assets	0	0	1	0	30
12. Interest Received	65	0	114	0	53
13. Gross Value of Plant & Machinery	21341	687	6218	1118	72087
14. Value of Product and By-Product	432715	6747	64979	952	41807
15. Total Output	435729	6785	66485	3058	124645
16. Fuels Consumed	1782	120	1042	71	770
17. Materials Consumed	319442	4006	44854	1544	3502
18. Total Inputs	336580	4733	49248	2012	83706
19. Gross Value Added	99149	2052	17237	1046	40939
20. Depreciation	3758	272	1995	160	5179
21. Net Value Added	95391	1780	15242	886	35759
22. Net Fixed Capital Formation	4406	2970	5711	907	190
23. Gross Fixed Capital Formation	8164	3242	7707	1067	5372
24. Addition in stock of	3177	838	423	90	1228
(a) Materials, Fuels etc.	591	492	664	88	1120
(b) Semi Finished Goods	711	191	-414	0	68
(c) Finished Goods	1875	155	173	2	40
25. Gross Capital Formation	11341	4080	8129	1157	6600
26. Income	94324	1500	13943	830	33928
27. Profit	88659	1037	10909	259	30896

Table 2a : Estimate of selected characteristics of factory sector by 2-digit industry division (NIC-2008) for each State/UT

West Bengal

(Values in Rs. Lakh unless otherwise mentioned)

Characteristics	2-digit industry division: NIC-2008									
	All	10	11	12	13	14	15	16	17	18
1. Number of Factories (no.)	6818	1336	48	454	308	98	408	189	137	161
2. Factories in Operation (no.)	6740	1329	48	443	306	98	408	184	132	161
3. Fixed Capital	5967266	434845	45527	15906	227528	48383	66787	18376	37262	11956
4. Physical Working Capital	2529642	311033	16472	30187	178398	51866	78774	39393	16615	4396
5. Working Capital	1259470	198143	9561	30791	13390	58204	49725	20544	-8397	10722
6. Invested Capital	8496908	745878	61999	46092	405926	100249	145561	57769	53877	16352
7. Gross Value of Addition to Fixed Capital	2500681	123888	10366	8702	25673	16734	12180	6159	5773	2494
8. Rent Paid for Fixed Assets	47291	10457	533	419	1161	1519	1381	436	218	249
9. Outstanding Loan	2657592	199113	24292	1957	164761	52213	46921	12322	13755	21368
10. Interest Paid	357300	28424	2310	819	23665	6408	6451	3384	1490	1449
11. Rent Received for Fixed Assets	11603	2010	3311	176	723	73	120	42	12	852
12. Interest Received	21204	1929	301	381	1579	238	235	56	87	67
13. Gross Value of Plant & Machinery	5070539	364544	37751	15672	265371	43328	26655	14071	49537	16045
14. Value of Product and By-Product	12545454	1853670	126317	136704	658745	228039	287043	104835	81952	34971
15. Total Output	15704706	2120641	133040	141659	957207	414566	341713	165069	84239	51553
16. Fuels Consumed	719133	71490	3868	1437	42786	8769	6107	3157	9568	1001
17. Materials Consumed	9439192	1547409	86233	70463	437789	171384	221107	76170	54241	31434
18. Total Inputs	13420119	1914049	105675	121100	781170	381100	285939	137428	72292	40178
19. Gross Value Added	2284587	206592	27365	20559	176037	33466	55774	27641	11947	11375
20. Depreciation	352626	37623	4770	1352	17264	6385	6764	2175	2961	1400
21. Net Value Added	1931961	168969	22596	19207	158774	27082	49011	25465	8987	9975
22. Net Fixed Capital Formation	1464961	66955	4489	2390	834	3294	3594	3862	1802	943
23. Gross Fixed Capital Formation	1817587	104578	9259	3742	18098	9679	10358	6037	4763	2343
24. Addition in stock of	326188	87113	4983	-1404	34959	5420	794	7213	-229	4
(a) Materials, Fuels etc.	207304	53373	4188	3114	18746	-1065	-369	6567	-320	26
(b) Semi Finished Goods	64900	4329	-67	-3344	4449	2856	294	-2277	762	-120
(c) Finished Goods	53984	29411	862	-1174	11764	3629	869	2923	-671	98
25. Gross Capital Formation	2143776	191690	14242	2338	53056	15099	11152	13250	4535	2347
26. Income	1527370	130088	19753	17969	133948	19154	41178	21645	7279	8277
27. Profit	808730	82800	9181	11381	-4143	9187	16115	15136	582	1962

Table 2a : Estimate of selected characteristics of factory sector by 2-digit industry division (NIC-2008) for each State/UT

West Bengal

(Values in Rs. Lakh unless otherwise mentioned)

Characteristics	2-digit industry division: NIC-2008									
	19	20	21	22	23	24	25	26	27	28
1. Number of Factories (no.)	99	230	112	294	234	672	507	40	294	443
2. Factories in Operation (no.)	94	220	112	294	233	665	502	38	294	443
3. Fixed Capital	1270624	903972	17083	55291	130840	1954758	91118	36545	103789	73265
4. Physical Working Capital	255537	218088	14424	24058	58722	790366	95836	25020	94181	72679
5. Working Capital	189860	119262	6763	32027	54598	219784	88441	-26436	14536	75678
6. Invested Capital	1526161	1122061	31506	79349	189562	2745124	186955	61565	197970	145944
7. Gross Value of Addition to Fixed Capital	908080	440111	1837	13361	36708	750413	23641	4769	21765	21620
8. Rent Paid for Fixed Assets	2182	8082	399	429	995	3459	4931	692	3468	1829
9. Outstanding Loan	111205	669382	8414	47703	54513	604685	37613	38199	260944	67271
10. Interest Paid	11083	66314	1569	4704	6288	101653	10078	7986	39982	7037
11. Rent Received for Fixed Assets	40	1178	50	897	47	270	536	15	637	74
12. Interest Received	339	2714	30	520	943	3463	2274	137	550	1134
13. Gross Value of Plant & Machinery	695589	1021439	15900	66581	133339	1514966	93994	41654	123856	74618
14. Value of Product and By-Product	1691843	1089801	55415	179776	337265	3898745	472708	123298	526754	262125
15. Total Output	1820559	1228201	59294	206829	431420	4790216	615411	172762	585984	334579
16. Fuels Consumed	7291	60265	1693	11282	42841	381039	9623	3084	15520	5568
17. Materials Consumed	1526845	838829	26807	137089	184776	2805422	295022	93481	357853	180586
18. Total Inputs	1703754	1065477	38232	179398	331200	4078605	494285	146341	458561	261863
19. Gross Value Added	116805	162724	21062	27431	100220	711611	121126	26421	127423	72716
20. Depreciation	30901	52187	1896	5931	10799	101313	9839	3666	8667	6308
21. Net Value Added	85904	110537	19166	21500	89421	610298	111287	22755	118757	66408
22. Net Fixed Capital Formation	744730	-24116	-227	6035	18384	612755	13067	-1667	7329	2564
23. Gross Fixed Capital Formation	775631	28071	1669	11967	29183	714068	22906	1999	15996	8872
24. Addition in stock of	105183	7877	1405	-8766	9560	22391	20989	-6429	13048	3617
(a) Materials, Fuels etc.	32229	22378	1131	-9519	5440	49536	1122	-1802	480	3487
(b) Semi Finished Goods	35228	2262	226	-43	1015	-8254	15362	466	7173	3143
(c) Finished Goods	37726	-16763	48	796	3105	-18891	4505	-5093	5395	-3013
25. Gross Capital Formation	880814	35947	3073	3200	38744	736458	43895	-4429	29045	12489
26. Income	72639	36141	17199	16367	82138	505186	96278	14077	75307	57542
27. Profit	38852	-4723	3953	5909	61601	335476	67470	3143	35965	27864

Table 2a : Estimate of selected characteristics of factory sector by 2-digit industry division (NIC-2008) for each State/UT

West Bengal

(Values in Rs. Lakh unless otherwise mentioned)

Characteristics	2-digit industry division: NIC-2008							
	29	30	31	32	33	38	58	Other
1. Number of Factories (no.)	42	108	29	58	35	4	6	471
2. Factories in Operation (no.)	42	108	29	52	34	4	6	461
3. Fixed Capital	8818	50354	9208	9802	5813	4508	612	334297
4. Physical Working Capital	6039	81694	4762	6752	2263	16	1255	50817
5. Working Capital	-6636	39151	8765	9333	864	8	1382	49409
6. Invested Capital	14857	132048	13970	16554	8076	4523	1867	385111
7. Gross Value of Addition to Fixed Capital	691	11770	3201	3905	3481	632	206	42520
8. Rent Paid for Fixed Assets	112	490	138	188	405	19	109	2992
9. Outstanding Loan	11752	44446	10638	8124	4116	804	1001	140081
10. Interest Paid	1290	7555	1442	885	307	144	115	14470
11. Rent Received for Fixed Assets	26	48	11	17	73	0	0	365
12. Interest Received	185	1222	137	200	0	0	3	2476
13. Gross Value of Plant & Machinery	17916	38184	13912	13206	858	2184	1309	368061
14. Value of Product and By-Product	30061	247618	28886	29596	11624	0	5262	42400
15. Total Output	33543	288511	31826	33722	18128	1950	5470	636614
16. Fuels Consumed	1730	7775	1891	1127	216	302	72	19631
17. Materials Consumed	23836	187630	22997	19581	7500	61	2696	31949
18. Total Inputs	30735	234665	28223	26169	14499	810	3847	484528
19. Gross Value Added	2808	53846	3603	7553	3629	1140	1623	152086
20. Depreciation	615	3131	1139	1270	456	341	117	33359
21. Net Value Added	2193	50715	2465	6283	3173	799	1506	118729
22. Net Fixed Capital Formation	-433	6823	2045	1748	3134	270	38	-15682
23. Gross Fixed Capital Formation	182	9954	3184	3018	3590	611	155	17678
24. Addition in stock of	-165	-2478	533	740	541	6	433	18850
(a) Materials, Fuels etc.	-536	-999	-477	840	193	6	433	19101
(b) Semi Finished Goods	205	1081	34	8	271	0	0	-156
(c) Finished Goods	166	-2560	976	-108	77	0	0	-95
25. Gross Capital Formation	17	7476	3716	3758	4132	617	588	36527
26. Income	792	42670	885	5211	2460	636	1282	101268
27. Profit	-5168	20295	-284	2948	840	260	115	72015

Table 2b : Estimate of selected characteristics of factory sector by 2-digit industry division (NIC-2008) for all-India

<i>Characteristics</i>	<i>2-digit industry division: NIC-2008</i>									
	<i>All</i>	<i>01</i>	<i>08</i>	<i>10</i>	<i>11</i>	<i>12</i>	<i>13</i>	<i>14</i>	<i>15</i>	<i>16</i>
1. Number of Factories (no.)	158877	2771	101	26164	1316	3120	13345	6143	2822	3374
2. Factories in Operation (no.)	152633	2477	101	24654	1261	3016	12807	5739	2689	3241
3. Fixed Capital	1352183.67	2500.94	648.14	84063.28	15419.18	3194.10	97462.25	14977.31	6453.96	2942.38
4. Physical Working Capital	580870.28	4056.84	132.83	89285.50	5081.61	4113.74	36764.40	13237.93	6301.06	2737.19
5. Working Capital	387744.53	3020.47	-37.67	36542.71	3949.70	3258.19	27442.39	10462.48	2780.71	1829.37
6. Invested Capital	1933053.95	6557.78	780.97	173348.79	20500.79	7307.84	134226.65	28215.24	12755.02	5679.57
7. Gross Value of Addition to Fixed Capital	366890.88	601.04	319.57	18441.92	4059.80	993.31	18524.99	2764.91	1615.44	797.39
8. Rent Paid for Fixed Assets	12004.90	36.61	3.66	969.54	220.72	92.78	372.37	752.70	181.23	57.12
9. Outstanding Loan	663009.83	2725.13	245.38	64646.03	7357.84	1285.98	74074.76	10525.07	3313.92	1999.49
10. Interest Paid	73317.93	409.51	30.55	8679.85	761.72	192.33	7350.24	1583.09	602.13	296.33
11. Rent Received for Fixed Assets	2525.87	11.39	0.70	205.44	72.23	29.63	122.82	98.33	138.10	11.99
12. Interest Received	6913.22	41.89	1.24	592.71	29.55	21.77	449.86	80.67	23.44	14.46
13. Gross Value of Plant & Machinery	1254144.78	1154.52	542.68	73145.02	12752.37	3748.60	106421.63	9041.35	4095.39	1816.52
14. Value of Product and By-Product	3306141.99	22210.19	422.96	354748.42	30717.18	18974.32	163219.25	52487.41	25411.98	8967.55
15. Total Output	3733035.93	27495.77	668.35	413101.98	33589.40	22165.06	197708.87	63706.95	30554.33	10611.44
16. Fuels Consumed	161600.01	321.10	73.43	11074.15	1455.25	373.93	16296.86	1477.28	731.28	436.29
17. Materials Consumed	2409096.06	19332.87	66.69	298559.31	18939.09	11262.92	118694.90	32679.23	18886.70	6796.03
18. Total Inputs	3035853.34	24554.62	465.99	369869.95	24968.36	14676.88	162587.32	50222.36	25248.47	9075.32
19. Gross Value Added	697182.59	2941.15	202.36	43232.03	8621.04	7488.18	35121.55	13484.59	5305.86	1536.12
20. Depreciation	105068.72	223.28	63.04	6618.67	1392.30	357.53	8786.97	1521.91	699.33	268.11
21. Net Value Added	592113.87	2717.87	139.33	36613.36	7228.74	7130.65	26334.58	11962.69	4606.52	1268.00
22. Net Fixed Capital Formation	163231.96	325.31	80.60	8972.74	2036.87	342.32	5574.55	553.91	717.50	368.81
23. Gross Fixed Capital Formation	268300.68	548.59	143.64	15591.41	3429.17	699.85	14361.52	2075.82	1416.83	636.93
24. Addition in stock of	93543.89	1806.54	6.88	16744.70	765.97	419.56	8846.87	1830.48	438.90	485.54
(a) Materials, Fuels etc.	53239.03	602.31	9.64	7708.74	453.22	493.51	7097.75	868.98	232.15	355.99
(b) Semi Finished Goods	19022.22	106.59	4.16	907.56	57.92	-2.22	1232.64	426.73	101.41	2.42
(c) Finished Goods	21282.64	1097.64	-6.92	8128.40	254.83	-71.73	516.48	534.77	105.34	127.13
25. Gross Capital Formation	361844.58	2355.13	150.51	32336.10	4195.14	1119.41	23208.40	3906.30	1855.73	1122.47
26. Income	506791.04	2271.75	105.11	26963.98	6246.29	6845.54	18611.97	9626.90	3823.17	914.55
27. Profit	332930.65	1890.05	68.22	13584.59	4421.72	5250.53	5430.54	2199.97	1334.41	334.05

T2b - 1

Table 2b : Estimate of selected characteristics of factory sector by 2-digit industry division (NIC-2008) for all-India

<i>Characteristics</i>	<i>2-digit industry division: NIC-2008</i>									
	<i>17</i>	<i>18</i>	<i>19</i>	<i>20</i>	<i>21</i>	<i>22</i>	<i>23</i>	<i>24</i>	<i>25</i>	<i>26</i>
1. Number of Factories (no.)	4599	3173	1168	8418	3477	8344	17469	8921	10854	1876
2. Factories in Operation (no.)	4472	3105	1122	8108	3383	8173	16468	8745	10584	1804
3. Fixed Capital	32744.02	9585.05	144886.2	115295.54	50895.1	40731.23	84875.83	282089.6	28974.8	25411.95
4. Physical Working Capital	8078.66	2618.01	59243.69	37648.53	23133.67	17910.22	20184.64	84505.9	23843.79	14226.85
5. Working Capital	6343.91	1385.4	20018.49	28296.43	29223.85	18896.5	19372.05	53067.77	18736.98	30002.26
6. Invested Capital	40822.68	12203.06	204129.9	152944.07	74028.77	58641.45	105060.47	366595.5	52818.59	39638.81
7. Gross Value of Addition to Fixed Capital	9935.33	2293.37	55366.56	21646.41	11805.97	12232.66	25325.19	82376.46	6780.06	4891.17
8. Rent Paid for Fixed Assets	138.83	210.97	553.08	674.65	301.59	422.03	987.55	767.67	481.31	693.82
9. Outstanding Loan	16402.36	4889.45	16350.46	43509.14	23944.57	19923.28	33111.16	147470.04	15613.95	16985.41
10. Interest Paid	1635.6	713.98	2481.19	5924.23	2324.8	2647.17	3201.91	13532.83	2502.48	1572.09
11. Rent Received for Fixed Assets	56.29	56.88	28.37	181.38	238.19	137.92	86.69	116.48	175.82	68.4
12. Interest Received	71.89	39.99	179.96	660.49	159.86	344.72	228.3	1365.8	415.53	173.04
13. Gross Value of Plant & Machinery	31869.16	8306.79	154793.1	157759.76	41174.17	40949.08	81350.09	233124.71	21831.76	28146.07
14. Value of Product and By-Product	42447.75	14027.66	532430	258911.64	99378.63	116125.13	119567.35	470989.36	92945.25	75450.29
15. Total Output	44303.36	21303.62	539553.3	279114.58	111628.58	125917.07	127718.68	508056.33	108769.25	100792.52
16. Fuels Consumed	5120.02	480.71	6730.32	18413.21	3962.63	5451.56	22171.42	43842.68	3319.99	1819.45
17. Materials Consumed	28159.19	11440.41	450658.1	168718.63	51693.45	83566	46884.63	328436.8	62811.85	52649.16
18. Total Inputs	36711.74	15167.91	469189.7	214710.89	73314.61	101071.54	81605.78	417643.04	83188.17	79541.04
19. Gross Value Added	7591.62	6135.71	70363.63	64403.69	38313.97	24845.53	46112.9	90413.29	25581.08	21251.48
20. Depreciation	2177.18	998.98	8401.67	11049.61	4130.44	3628.48	6394.43	14411.71	2691.11	3133.86
21. Net Value Added	5414.45	5136.72	61961.96	53354.08	34183.53	21217.04	39718.47	76001.59	22889.97	18117.62
22. Net Fixed Capital Formation	4611.63	350.63	20019.6	2186.63	4595.06	6064.63	11042.67	58248.37	2569.97	1364.89
23. Gross Fixed Capital Formation	6788.81	1349.61	28421.27	13236.24	8725.5	9693.12	17437.1	72660.07	5261.09	4498.75
24. Addition in stock of	687.92	111.07	25147.5	1861.2	2559.76	4059.27	2645.37	9870.15	3192.45	1812.79
(a) Materials, Fuels etc.	582.81	108.09	14557.02	264.91	1158.99	2502.73	1378.53	6019.17	2320.38	1218.8
(b) Semi Finished Goods	142.65	20.71	4106.53	812.07	1054.21	891.95	559.08	2916.88	392.88	342.8
(c) Finished Goods	-37.54	-17.73	6483.95	784.22	346.56	664.59	707.76	934.1	479.19	251.19
25. Gross Capital Formation	7476.73	1460.69	53568.76	15097.43	11285.26	13752.38	20082.47	82530.21	8453.53	6311.55
26. Income	3640.02	4211.78	58927.7	46755.2	31557.14	18147.84	35529.01	61701.09	19906.17	15851.71
27. Profit	681.53	1984.37	54094.87	34183.79	22318.87	10887.55	27220.81	43203.49	11569.87	8789.94

Table 2b : Estimate of selected characteristics of factory sector by 2-digit industry division (NIC-2008) for all-India

<i>All-India</i>	<i>(Values in Rs. Crores unless otherwise mentioned)</i>									
	2-digit industry division: NIC-2008									
Characteristics	27	28	29	30	31	32	33	38	58	Other
1. Number of Factories (no.)	5487	9009	4186	1804	1071	2034	494	181	282	6875
2. Factories in Operation (no.)	5363	8833	4064	1778	1035	1986	482	180	280	6685
3. Fixed Capital	31723.28	39203.59	80744.27	20099.57	1976.48	6365.09	2220.12	453.99	2978.32	123268.1
4. Physical Working Capital	23340.37	32350.43	24399.32	18055.91	1725.01	14885.24	1274.56	860.32	448.91	10425.14
5. Working Capital	33777.73	22758.31	1123.8	12474.29	1181.12	-9925.68	1096.87	28.53	1216.06	9421.5
6. Invested Capital	55063.65	71554.02	105143.6	38155.48	3701.49	21250.33	3494.68	1314.31	3427.23	133693.23
7. Gross Value of Addition to Fixed Capital	8946.73	10396.5	22354.53	6102.85	516.65	1289.48	495.76	174.66	469.81	35372.34
8. Rent Paid for Fixed Assets	541.46	714.49	607.23	224.34	71.87	155.06	86.59	9.34	32.36	1643.92
9. Outstanding Loan	19432.77	24268.49	33936.25	16592.03	1064.18	16083.51	3194.78	320.04	1093.48	42650.87
10. Interest Paid	3172.7	2847.43	3351.3	1295.32	180.6	1482.55	207.02	54.02	125.15	4159.83
11. Rent Received for Fixed Assets	111.46	115.84	156.15	38.96	19.08	19.13	27.54	0.15	47.82	152.69
12. Interest Received	257.77	537.11	538.67	228.59	13.25	148.21	5.31	25.2	4.35	259.59
13. Gross Value of Plant & Machinery	29644.85	33747.56	87129.22	13648.46	1482.22	4459.75	1231.58	218.25	2106.83	68453.32
14. Value of Product and By-Product	137380.61	148843.67	221462.5	77074.97	7623.69	155066.09	3042.08	2313.73	1581.12	52321.19
15. Total Output	152560.42	169846.18	235224.4	80991.33	9222.07	164306.47	8995.28	2545.49	4156.29	138428.57
16. Fuels Consumed	3625.31	2418.17	4682.17	1302.16	221.18	459.61	129.38	34.56	88.12	5087.75
17. Materials Consumed	99078.79	96357.47	164960.9	54235.38	5032.66	146194.27	2324.63	2250.1	1995.43	26430.47
18. Total Inputs	121139.79	125592.22	192098.5	62054.85	7423.32	156180.85	7203.5	2390.49	2833.4	105122.82
19. Gross Value Added	31420.63	44253.96	43125.93	18936.48	1798.75	8125.62	1791.78	155	1322.89	33305.75
20. Depreciation	2914.76	4060.14	9093.49	1476.54	207.08	646.04	192.54	51.43	215.54	9262.52
21. Net Value Added	28505.86	40193.83	34032.44	17459.94	1591.67	7479.58	1599.24	103.56	1107.34	24043.25
22. Net Fixed Capital Formation	3396.85	4505.93	7159.69	3646.07	250.93	378.81	146.78	22.77	189.12	13508.34
23. Gross Fixed Capital Formation	6311.61	8566.07	16253.18	5122.61	458.01	1024.85	339.32	74.2	404.66	22770.86
24. Addition in stock of	3273.53	706.79	1014.99	3142.67	160.7	2404.42	148.96	63.69	-177.19	-487.55
(a) Materials, Fuels etc.	2074.42	273.49	762.02	560.94	96.45	2035.76	128.51	37.97	-207.94	-456.26
(b) Semi Finished Goods	421.6	739.33	885.11	2530.95	-41.94	456.24	-13.72	-0.87	-21.49	-9.96
(c) Finished Goods	777.51	-306.03	-632.14	50.78	106.19	-87.58	34.17	26.59	52.24	-21.33
25. Gross Capital Formation	9585.13	9272.85	17268.17	8265.28	618.72	3429.27	488.27	137.89	227.48	22283.29
26. Income	24791.7	36631.91	30073.91	15940.28	1339.2	5841.97	1305.64	40.2	949.83	18239.47
27. Profit	15922.12	21202.5	16703.61	11525.47	410.21	3232.45	484.01	-40.53	229.41	13812.18

Table 3: Estimate of (i) employment, (ii) mandays employed and (iii) emoluments paid in the factory sector by their type for each 4-digit industry class (NIC-2008) for all India

All-India

Characteristics	4-digit industry class: NIC-2008									
	All	0163	0893	1010	1020	1030	1040	1050	1061	1062
A. No. of Persons Engaged (no.):	11792055	92437	7117	15052	37637	54733	106560	110014	327938	20540
1. Workers	9157802	72529	6132	12276	32128	44623	80246	77406	249741	16666
1.1 Directly Employed	6153723	40195	987	6184	13416	20468	47667	47825	148095	12475
Men	4934978	28917	895	5607	6485	13591	44891	43242	121992	10148
Women	1218745	11278	92	577	6931	6877	2776	4583	26103	2327
1.2 Employed through Contractors	3004079	32334	5144	6093	18712	24156	32579	29581	101646	4190
2. Employees other than Workers	2564829	18074	930	2770	5397	9782	24953	32287	69076	3357
2.1 Supervisory and Managerial	1241701	7054	388	1092	2386	4478	8982	11368	25152	1610
2.2 Other Employees	1323128	11020	542	1678	3011	5304	15971	20919	43924	1747
3. Unpaid family members/proprietor etc	69423	1835	56	6	113	328	1361	322	9120	517
B. Total Mandays Employed (in '000)	3574683	18338	1688	4584	12028	13278	31942	38780	81938	6247
C. Wages and Salaries including Employers' Contribution (Rs. lakhs):	17386039	38170	3689	16049	27867	42569	94361	202855	178297	18535
1. Wages and Salary including Bonus	14700696	35988	3319	14426	24903	38394	86400	172758	166782	16149
1.1 Wages and Salary	13945686	35102	3245	13740	23683	37267	82217	165041	159159	15394
1.1.1 Workers	6894071	21674	2258	8812	15871	18513	42214	79065	94324	9492
1.1.2 Supervisory & Managerial	4915138	8067	543	2879	4999	12296	23403	46628	38476	4009
1.1.3 Other Employees	2136477	5361	444	2049	2813	6458	16600	39348	26359	1893
1.2 Bonus to all staff	755011	887	74	686	1220	1128	4183	7717	7623	756
2. Employers' Contribution	2685343	2182	370	1623	2964	4175	7961	30097	11515	2386

Table 3: Estimate of (i) employment, (ii) mandays employed and (iii) emoluments paid in the factory sector by their type for each 4-digit industry class (NIC-2008) for all India

All-India

Characteristics	4-digit industry class: NIC-2008									
	1071	1072	1073	1074	1075	1079	1080	1101	1102	1103
A. No. of Persons Engaged (no.):	61558	259979	29536	3658	18828	397068	30888	42501	6611	27348
1. Workers	48795	182110	23156	2984	15032	354991	23559	34274	5548	22364
1.1 Directly Employed	36613	135795	14723	1823	11530	330465	15343	19840	1963	10999
Men	33393	135060	11989	1418	7740	128279	14523	17858	1676	9089
Women	3220	735	2734	405	3790	202186	820	1982	287	1910
1.2 Employed through Contractors	12182	46315	8433	1161	3501	24526	8216	14434	3585	11365
2. Employees other than Workers	12246	77647	6140	655	3761	40514	7103	8219	1060	4977
2.1 Supervisory and Managerial	5096	20151	2321	315	1470	14295	2662	3017	488	2337
2.2 Other Employees	7150	57496	3819	340	2291	26219	4441	5202	572	2640
3. Unpaid family members/proprietor etc	517	222	240	18	34	1563	226	9	3	7
B. Total Mandays Employed (in '000)	19061	79379	9144	1198	5624	107318	9552	13420	2067	8641
C. Wages and Salaries including Employers' Contribution (Rs. lakhs):	62493	361954	45199	4795	24805	223901	34256	56475	7122	39830
1. Wages and Salary including Bonus	53998	309677	27971	4124	20536	194807	30368	49658	6176	33905
1.1 Wages and Salary	51489	286538	26732	3989	19799	174328	28667	47414	5949	32228
1.1.1 Workers	27893	153116	14651	2160	10038	110291	14435	27542	3088	16789
1.1.2 Supervisory & Managerial	15959	62598	7643	1385	6787	43332	8689	12969	2111	11419
1.1.3 Other Employees	7637	70824	4438	444	2974	20705	5543	6903	750	4020
1.2 Bonus to all staff	2509	23139	1240	135	738	20479	1701	2244	227	1677
2. Employers' Contribution	8495	52277	17228	671	4269	29094	3888	6817	946	5925

Table 3: Estimate of (i) employment, (ii) mandays employed and (iii) emoluments paid in the factory sector by their type for each 4-digit industry class (NIC-2008) for all India

All-India

<i>Characteristics</i>	<i>4-digit industry class: NIC-2008</i>									
	<i>1104</i>	<i>1200</i>	<i>1311</i>	<i>1312</i>	<i>1313</i>	<i>1391</i>	<i>1392</i>	<i>1393</i>	<i>1394</i>	<i>1399</i>
A. No. of Persons Engaged (no.):	55505	419736	672597	190015	249146	67745	83701	24319	47837	49528
1. Workers	41461	398970	592267	155821	203790	56454	69470	19659	41639	39807
1.1 Directly Employed	19867	128347	539557	128591	150721	49844	51335	14129	37246	33396
Men	18135	52898	412130	112593	140711	31597	40540	12482	29945	31115
Women	1732	75449	127427	15998	10010	18247	10795	1647	7301	2281
1.2 Employed through Contractors	21594	270623	52711	27230	53068	6610	18134	5529	4393	6411
2. Employees other than Workers	13585	18228	79061	32876	43894	11112	13638	4507	5881	9388
2.1 Supervisory and Managerial	4728	6514	38271	16571	20031	5500	6351	1947	2871	4471
2.2 Other Employees	8857	11714	40790	16305	23863	5612	7287	2560	3010	4917
3. Unpaid family members/proprietor etc	460	2538	1269	1317	1462	180	593	154	317	332
B. Total Mandays Employed (in '000)	16708	122472	223760	60935	76039	21029	25936	7242	14767	14991
C. Wages and Salaries including Employers' Contribution (Rs. lakhs):	79030	159501	610207	207380	250224	66384	75024	20948	37814	50164
1. Wages and Salary including Bonus	70430	138776	519507	183382	210249	60449	67858	18664	32557	46113
1.1 Wages and Salary	68210	130415	487983	173982	201297	55999	65500	17534	30635	44008
1.1.1 Workers	29330	101397	345818	106597	126365	31105	41124	10061	21633	27235
1.1.2 Supervisory & Managerial	23910	19729	97972	47740	52327	17516	16381	4877	6044	11547
1.1.3 Other Employees	14970	9289	44193	19645	22605	7378	7995	2596	2958	5226
1.2 Bonus to all staff	2220	8362	31524	9400	8953	4449	2357	1130	1922	2105
2. Employers' Contribution	8600	20725	90700	23998	39975	5935	7166	2284	5257	4051

Table 3: Estimate of (i) employment, (ii) mandays employed and (iii) emoluments paid in the factory sector by their type for each 4-digit industry class (NIC-2008) for all India

All-India

Characteristics	4-digit industry class: NIC-2008									
	1410	1420	1430	1511	1512	1520	1610	1621	1622	1623
A. No. of Persons Engaged (no.):	643204	694	221164	39347	48157	167591	9230	42907	5771	5920
1. Workers	552938	592	189344	31285	41452	145600	6713	32374	4382	4726
1.1 Directly Employed	457308	443	175373	26331	26242	126109	6025	25190	3221	2620
Men	206904	317	107061	23146	18305	80801	4656	23183	3167	2605
Women	250404	126	68312	3185	7937	45308	1369	2007	54	15
1.2 Employed through Contractors	95630	149	13971	4953	15210	19492	688	7184	1161	2106
2. Employees other than Workers	88877	103	30835	7653	6446	21474	1764	9934	1348	1032
2.1 Supervisory and Managerial	37741	56	12210	3832	2717	9800	909	4361	626	483
2.2 Other Employees	51136	47	18625	3821	3729	11674	855	5573	722	549
3. Unpaid family members/proprietor etc	1389	0	985	409	260	517	754	600	42	161
B. Total Mandays Employed (in '000)	191869	212	66448	11521	14309	49869	2351	12377	1689	1759
C. Wages and Salaries including Employers' Contribution (Rs. lakhs):	570669	620	171404	34248	43693	170935	3931	32604	6755	6095
1. Wages and Salary including Bonus	509478	593	157213	28989	38965	146384	3744	29409	6041	5282
1.1 Wages and Salary	482321	585	145746	26621	36954	131694	3565	28092	5714	4940
1.1.1 Workers	302267	281	102664	16024	24827	85613	2341	14769	2733	2777
1.1.2 Supervisory & Managerial	122504	254	23109	7751	8360	30251	747	8123	1861	1588
1.1.3 Other Employees	57550	50	19973	2846	3767	15830	477	5200	1120	575
1.2 Bonus to all staff	27156	9	11467	2368	2011	14690	179	1317	328	343
2. Employers' Contribution	61191	27	14191	5259	4728	24551	187	3195	714	813

Table 3: Estimate of (i) employment, (ii) mandays employed and (iii) emoluments paid in the factory sector by their type for each 4-digit industry class (NIC-2008) for all India

All-India

Characteristics	4-digit industry class: NIC-2008									
	1629	1701	1702	1709	1811	1812	1820	1910	1920	2011
A. No. of Persons Engaged (no.):	11786	97940	85846	44727	123155	8530	2216	29881	92574	131192
1. Workers	9177	78730	67269	34789	83593	6174	1303	23363	71839	90324
1.1 Directly Employed	6085	51571	52306	24680	71965	5197	487	16284	21402	54451
Men	4496	48489	44956	21565	64151	4628	487	14993	20429	52575
Women	1589	3082	7350	3115	7814	569	0	1291	973	1876
1.2 Employed through Contractors	3092	27159	14962	10109	11629	977	816	7079	50437	35873
2. Employees other than Workers	2436	18941	17343	9635	38442	2200	913	6439	20684	40428
2.1 Supervisory and Managerial	894	9524	8449	4764	12984	904	287	2999	10318	21053
2.2 Other Employees	1542	9417	8894	4871	25458	1296	626	3440	10366	19375
3. Unpaid family members/proprietor etc	174	268	1235	303	1120	156	0	79	51	440
B. Total Mandays Employed (in '000)	3259	33656	25616	13849	38064	2513	676	10903	31945	43652
C. Wages and Salaries including Employers' Contribution (Rs. lakhs):	8664	156248	78637	60963	203249	11290	8201	69463	413819	285074
1. Wages and Salary including Bonus	7867	130950	70184	53249	173065	10073	6522	58307	312475	235546
1.1 Wages and Salary	7583	125654	66483	49721	165409	9621	5675	55087	289456	223387
1.1.1 Workers	4799	71993	37095	27654	67546	4282	1628	33908	143773	89797
1.1.2 Supervisory & Managerial	1676	39435	21017	15358	50885	3527	2506	15220	110133	100683
1.1.3 Other Employees	1108	14226	8371	6709	46978	1812	1541	5959	35550	32907
1.2 Bonus to all staff	283	5296	3701	3527	7656	452	847	3221	23019	12159
2. Employers' Contribution	797	25298	8453	7714	30184	1217	1679	11156	101344	49528

Table 3: Estimate of (i) employment, (ii) mandays employed and (iii) emoluments paid in the factory sector by their type for each 4-digit industry class (NIC-2008) for all India

All-India

Characteristics	4-digit industry class: NIC-2008									
	2012	2013	2021	2022	2023	2029	2030	2100	2211	2219
A. No. of Persons Engaged (no.):	65954	35952	48177	43389	98806	145897	19303	414703	90659	82444
1. Workers	43797	25112	34208	29901	77223	117802	15371	255909	73505	64322
1.1 Directly Employed	22631	10244	15388	18662	49561	95101	12691	149770	52748	46272
Men	21955	10161	14665	17802	38044	47257	12386	126902	52208	40612
Women	676	83	723	860	11517	47844	305	22868	540	5660
1.2 Employed through Contractors	21166	14868	18819	11239	27661	22701	2680	106139	20757	18049
2. Employees other than Workers	22026	10752	13908	13274	20934	26908	3899	158116	16999	17650
2.1 Supervisory and Managerial	13398	7048	6481	6147	9314	12772	2115	64458	9092	8091
2.2 Other Employees	8628	3704	7427	7127	11620	14136	1784	93658	7907	9559
3. Unpaid family members/proprietor etc	131	88	61	214	649	1187	34	679	154	473
B. Total Mandays Employed (in '000)	22329	12320	15435	13072	29676	43062	6788	130734	28381	24774
C. Wages and Salaries including Employers' Contribution (Rs. lakhs):	275886	127195	101793	92836	127398	195623	51337	923828	239095	109198
1. Wages and Salary including Bonus	218095	107914	86505	80376	113994	140259	40636	805952	188196	93134
1.1 Wages and Salary	209141	103528	81898	77624	108828	132220	38513	766389	176183	88084
1.1.1 Workers	83872	42648	30541	22480	47193	59114	23603	226880	99755	45096
1.1.2 Supervisory & Managerial	94213	51132	37577	38036	42873	52500	10196	340120	62902	29833
1.1.3 Other Employees	31056	9748	13780	17108	18762	20606	4714	199389	13526	13155
1.2 Bonus to all staff	8953	4387	4608	2752	5167	8040	2123	39563	12013	5051
2. Employers' Contribution	57791	19281	15288	12460	13404	55364	10701	117876	50899	16064

Table 3: Estimate of (i) employment, (ii) mandays employed and (iii) emoluments paid in the factory sector by their type for each 4-digit industry class (NIC-2008) for all India

All-India

Characteristics	4-digit industry class: NIC-2008									
	2220	2310	2391	2392	2393	2394	2395	2396	2399	2410
A. No. of Persons Engaged (no.):	304404	56113	58790	298976	52995	118668	82148	96936	35043	600029
1. Workers	237668	45439	44901	265902	43368	84527	65357	72726	26525	471508
1.1 Directly Employed	167798	28952	27749	62785	33766	40864	34282	47004	17344	285213
Men	147685	27783	25734	45021	31902	39790	33001	44389	16135	281623
Women	20113	1169	2015	17764	1864	1074	1281	2615	1209	3590
1.2 Employed through Contractors	69870	16487	17152	203117	9602	43663	31075	25722	9181	186295
2. Employees other than Workers	64478	10469	13540	28441	9400	33745	15995	20481	8260	127444
2.1 Supervisory and Managerial	30276	5380	7018	11612	4616	17177	7620	8664	3770	70537
2.2 Other Employees	34202	5089	6522	16829	4784	16568	8375	11817	4490	56907
3. Unpaid family members/proprietor etc	2258	205	348	4633	227	395	797	3728	258	1076
B. Total Mandays Employed (in '000)	93503	18012	18885	60806	16525	40251	23870	27076	10913	203736
C. Wages and Salaries including Employers' Contribution (Rs. lakhs):	377736	73670	83909	100137	69718	302726	85611	66010	49038	1309835
1. Wages and Salary including Bonus	338533	64654	72076	95192	61308	246238	76518	60923	42553	1038596
1.1 Wages and Salary	320124	60994	68694	92435	57292	236171	73652	58983	40579	1006519
1.1.1 Workers	153433	32897	32892	73782	31958	86169	40148	33804	19726	489150
1.1.2 Supervisory & Managerial	115013	20134	25856	10467	19140	111865	22548	14699	13801	406878
1.1.3 Other Employees	51678	7963	9946	8186	6194	38137	10956	10480	7052	110491
1.2 Bonus to all staff	18409	3660	3383	2757	4016	10068	2867	1940	1974	32077
2. Employers' Contribution	39203	9016	11833	4945	8410	56488	9093	5087	6485	271239

Table 3: Estimate of (i) employment, (ii) mandays employed and (iii) emoluments paid in the factory sector by their type for each 4-digit industry class (NIC-2008) for all India

All-India

Characteristics	4-digit industry class: NIC-2008									
	2420	2431	2432	2511	2512	2513	2520	2591	2592	2593
A. No. of Persons Engaged (no.):	87839	184757	21848	132224	55514	53178	3798	53271	33576	61250
1. Workers	63933	144969	16633	105398	41768	40325	3134	41722	24846	45435
1.1 Directly Employed	39195	83622	10286	51677	23344	14762	2217	27299	16809	35247
Men	37413	82299	10001	51237	22675	14517	2129	26741	15771	34017
Women	1782	1323	285	440	669	245	88	558	1038	1230
1.2 Employed through Contractors	24738	61347	6348	53721	18424	25562	917	14424	8038	10188
2. Employees other than Workers	23063	38847	5076	26177	13497	12695	636	11305	8011	15111
2.1 Supervisory and Managerial	12679	20035	2594	12084	5980	7089	278	5309	3676	7729
2.2 Other Employees	10384	18812	2482	14093	7517	5606	358	5996	4335	7382
3. Unpaid family members/proprietor etc	843	942	139	650	249	158	28	244	719	703
B. Total Mandays Employed (in '000)	28882	56255	6653	40487	17854	16488	1197	16154	9945	18394
C. Wages and Salaries including Employers' Contribution (Rs. lakhs):	246691	264097	29137	174122	77725	176600	3905	72772	41674	98730
1. Wages and Salary including Bonus	210145	213867	25528	154165	69702	136388	3447	63809	36980	83752
1.1 Wages and Salary	201790	202188	24394	148039	66868	124018	3147	60265	34629	80245
1.1.1 Workers	110995	112369	11662	73605	32957	64973	1720	33254	16528	37679
1.1.2 Supervisory & Managerial	61700	66656	9704	52852	23996	44022	1035	19159	12610	31377
1.1.3 Other Employees	29095	23163	3028	21582	9915	15023	392	7852	5491	11189
1.2 Bonus to all staff	8355	11679	1135	6126	2834	12369	300	3544	2351	3508
2. Employers' Contribution	36546	50230	3609	19957	8023	40212	458	8963	4694	14978

Table 3: Estimate of (i) employment, (ii) mandays employed and (iii) emoluments paid in the factory sector by their type for each 4-digit industry class (NIC-2008) for all India

All-India

Characteristics	4-digit industry class: NIC-2008									
	2599	2610	2620	2630	2640	2651	2652	2660	2670	2680
A. No. of Persons Engaged (no.):	166735	86139	21895	85533	30821	167076	10320	5224	2662	1795
1. Workers	132139	63099	15832	68753	22243	16326	8302	2760	1868	1504
1.1 Directly Employed	82473	47576	8691	14537	14002	11760	8047	1883	1672	251
Men	78301	34977	6929	10714	12213	10606	4409	1622	1483	250
Women	4172	12599	1762	3823	1789	1154	3638	261	189	1
1.2 Employed through Contractors	49666	15523	7141	54217	8241	4566	255	877	196	1253
2. Employees other than Workers	32599	22971	6049	16753	8506	150689	1978	2448	778	292
2.1 Supervisory and Managerial	14661	13732	2537	6906	3943	142466	939	628	383	171
2.2 Other Employees	17938	9239	3512	9847	4563	8223	1039	1820	395	121
3. Unpaid family members/proprietor etc	1996	68	14	27	72	62	39	17	17	0
B. Total Mandays Employed (in '000)	49616	26437	7139	25363	9287	50867	3089	1450	796	651
C. Wages and Salaries including Employers' Contribution (Rs. lakhs):	188101	180934	63657	241988	76900	85047	32073	17927	5028	2625
1. Wages and Salary including Bonus	166729	154180	55814	211032	65523	74533	26601	16511	4466	2311
1.1 Wages and Salary	158298	148910	53717	199438	61237	69673	25672	16210	4214	2260
1.1.1 Workers	80045	62468	15478	110712	25199	16600	8559	2990	1518	1085
1.1.2 Supervisory & Managerial	54326	69118	27699	39672	25283	26740	7682	3962	2037	798
1.1.3 Other Employees	23927	17324	10540	49054	10755	26333	9431	9258	659	377
1.2 Bonus to all staff	8431	5270	2096	11593	4285	4859	929	301	252	50
2. Employers' Contribution	21372	26754	7843	30956	11377	10514	5472	1416	562	314

Table 3: Estimate of (i) employment, (ii) mandays employed and (iii) emoluments paid in the factory sector by their type for each 4-digit industry class (NIC-2008) for all India

All-India

<i>Characteristics</i>	<i>4-digit industry class: NIC-2008</i>									
	<i>2710</i>	<i>2720</i>	<i>2731</i>	<i>2732</i>	<i>2733</i>	<i>2740</i>	<i>2750</i>	<i>2790</i>	<i>2811</i>	<i>2812</i>
A. No. of Persons Engaged (no.):	182370	50307	17201	42846	28216	38773	43783	40275	57871	29467
1. Workers	128669	41120	13458	33308	21704	31450	33298	28426	40546	20709
1.1 Directly Employed	84726	28505	7976	19398	13622	20260	20827	18906	26302	15225
Men	79167	27631	7612	18722	12360	15456	18470	16656	25683	14768
Women	5559	874	364	676	1262	4804	2357	2250	619	457
1.2 Employed through Contractors	43943	12615	5482	13910	8081	11190	12471	9520	14245	5485
2. Employees other than Workers	53073	9063	3726	9163	6420	7110	10228	11613	17178	8678
2.1 Supervisory and Managerial	27157	4934	1768	4537	3437	3462	4566	5473	11345	3726
2.2 Other Employees	25916	4129	1958	4626	2983	3648	5662	6140	5833	4952
3. Unpaid family members/proprietor etc	628	124	17	374	94	213	256	236	147	80
B. Total Mandays Employed (in '000)	54373	16486	5542	13117	8569	11841	12853	11991	17283	9220
C. Wages and Salaries including Employers' Contribution (Rs. lakhs):	459414	97875	36496	57098	48964	55026	70511	61572	348335	53143
1. Wages and Salary including Bonus	376321	80182	31627	49938	40375	47438	61987	54133	271102	45391
1.1 Wages and Salary	354547	77858	29563	47570	37888	45245	59888	51757	247126	42579
1.1.1 Workers	156437	46350	12759	23319	15150	23931	24904	20861	123128	17400
1.1.2 Supervisory & Managerial	150891	24895	11911	16755	17302	14436	24575	23002	101819	16028
1.1.3 Other Employees	47219	6613	4893	7496	5436	6878	10409	7894	22179	9151
1.2 Bonus to all staff	21774	2323	2065	2368	2487	2193	2099	2376	23975	2811
2. Employers' Contribution	83093	17693	4869	7160	8589	7588	8524	7439	77233	7752

Table 3: Estimate of (i) employment, (ii) mandays employed and (iii) emoluments paid in the factory sector by their type for each 4-digit industry class (NIC-2008) for all India

All-India

Characteristics	4-digit industry class: NIC-2008									
	2813	2814	2815	2816	2817	2818	2819	2821	2822	2823
A. No. of Persons Engaged (no.):	55394	51371	8534	29591	1249	1767	79508	57076	31445	5353
1. Workers	36291	37040	5354	19778	762	1417	55740	41070	18238	3833
1.1 Directly Employed	28605	30226	3936	12617	706	1289	38167	32417	14685	2159
Men	28311	29122	3891	12553	575	1266	36990	32342	14489	2159
Women	294	1104	45	64	131	23	1177	75	196	0
1.2 Employed through Contractors	7685	6814	1418	7161	56	128	17573	8653	3553	1674
2. Employees other than Workers	18650	14152	3170	9741	485	323	23273	15593	12855	1495
2.1 Supervisory and Managerial	8344	7040	1439	4425	223	186	11025	6323	5795	663
2.2 Other Employees	10306	7112	1731	5316	262	137	12248	9270	7060	832
3. Unpaid family members/proprietor etc	453	178	11	72	2	28	495	414	351	25
B. Total Mandays Employed (in '000)	16873	15722	2514	8765	372	512	23558	16833	9721	1604
C. Wages and Salaries including Employers' Contribution (Rs. lakhs):	126508	111156	18562	67198	2088	1841	166485	140156	104739	10123
1. Wages and Salary including Bonus	109177	94834	15715	57923	1857	1676	126058	116633	71646	9107
1.1 Wages and Salary	104271	89366	14693	55313	1771	1610	117648	110407	68671	8720
1.1.1 Workers	36232	43919	4711	17796	470	1005	41170	44093	16888	3147
1.1.2 Supervisory & Managerial	46405	31789	6862	27755	868	458	56974	41267	38895	4195
1.1.3 Other Employees	21634	13658	3120	9762	433	147	19504	25047	12888	1378
1.2 Bonus to all staff	4907	5468	1022	2610	86	66	8410	6227	2976	387
2. Employers' Contribution	17331	16322	2847	9275	231	165	40427	23523	33093	1016

Table 3: Estimate of (i) employment, (ii) mandays employed and (iii) emoluments paid in the factory sector by their type for each 4-digit industry class (NIC-2008) for all India

All-India

Characteristics	4-digit industry class: NIC-2008									
	2824	2825	2826	2829	2910	2920	2930	3011	3012	3020
A. No. of Persons Engaged (no.):	35822	25367	28619	63732	113058	43497	463033	27871	131	28077
1. Workers	23830	19237	21008	40496	81439	35021	363292	23089	82	21356
1.1 Directly Employed	14563	11329	17992	30418	67977	13285	220959	6590	61	13132
Men	14464	11284	16587	29958	67298	12898	200520	6578	61	12927
Women	99	45	1405	460	679	387	20439	12	0	205
1.2 Employed through Contractors	9267	7907	3015	10079	13462	21736	142333	16499	21	8224
2. Employees other than Workers	11834	5921	7322	22875	31595	8270	98943	4761	48	6638
2.1 Supervisory and Managerial	5227	2732	3740	11741	21263	4788	49019	2103	25	3094
2.2 Other Employees	6607	3189	3582	11134	10332	3482	49924	2658	23	3544
3. Unpaid family members/proprietor etc	158	209	288	361	24	205	798	21	1	83
B. Total Mandays Employed (in '000)	10724	7792	8526	19500	35066	13139	139743	8887	39	8402
C. Wages and Salaries including Employers' Contribution (Rs. lakhs):	95443	45489	47823	203855	489658	51085	796285	86836	172	54252
1. Wages and Salary including Bonus	79152	39758	41656	173877	389612	43220	675640	75083	149	47017
1.1 Wages and Salary	75219	38097	38897	167136	371191	41399	645315	73150	139	44606
1.1.1 Workers	25369	16167	19600	42739	174573	26080	325035	40568	63	19585
1.1.2 Supervisory & Managerial	29311	17153	14296	105235	153225	10617	228894	18956	53	17589
1.1.3 Other Employees	20539	4777	5001	19162	43393	4702	91386	13626	23	7432
1.2 Bonus to all staff	3933	1661	2759	6740	18421	1821	30325	1932	11	2411
2. Employers' Contribution	16291	5731	6167	29978	100046	7865	120645	11753	23	7235

Table 3: Estimate of (i) employment, (ii) mandays employed and (iii) emoluments paid in the factory sector by their type for each 4-digit industry class (NIC-2008) for all India

All-India

Characteristics	4-digit industry class: NIC-2008									
	3030	3040	3091	3092	3099	3100	3211	3212	3220	3230
A. No. of Persons Engaged (no.):	3171	1005	130147	29990	1747	50565	115451	3318	1051	7241
1. Workers	2290	709	105562	23604	1280	38156	90671	2866	686	5857
1.1 Directly Employed	1641	636	55340	21778	961	26615	75387	2332	562	5513
Men	1639	630	54805	21442	961	25336	65903	972	438	4779
Women	2	6	535	336	0	1279	9484	1360	124	734
1.2 Employed through Contractors	649	73	50223	1825	319	11541	15283	534	124	344
2. Employees other than Workers	869	252	24325	6004	449	11847	24422	396	355	1339
2.1 Supervisory and Managerial	515	95	12801	2252	137	4927	9902	197	156	611
2.2 Other Employees	354	157	11524	3752	312	6920	14520	199	199	728
3. Unpaid family members/proprietor etc	12	45	259	382	19	562	358	56	10	45
B. Total Mandays Employed (in '000)	956	261	39144	8933	523	15018	33754	971	315	2178
C. Wages and Salaries including Employers' Contribution (Rs. lakhs):	6610	1178	253895	36266	2273	92899	157245	2851	1990	6782
1. Wages and Salary including Bonus	5964	1015	216232	30814	2018	83970	140541	2447	1818	5889
1.1 Wages and Salary	5768	963	208841	29236	1931	81513	134761	2364	1786	5436
1.1.1 Workers	2712	358	115304	14768	629	32323	84297	1508	423	3161
1.1.2 Supervisory & Managerial	2486	425	71575	10119	983	33541	32027	662	1056	1565
1.1.3 Other Employees	570	180	21962	4349	319	15649	18437	194	307	710
1.2 Bonus to all staff	196	52	7390	1578	88	2456	5781	84	31	452
2. Employers' Contribution	646	163	37663	5452	255	8929	16704	404	172	893

Table 3: Estimate of (i) employment, (ii) mandays employed and (iii) emoluments paid in the factory sector by their type for each 4-digit industry class (NIC-2008) for all India

All-India

Characteristics	4-digit industry class: NIC-2008									
	3240	3250	3290	3311	3312	3313	3314	3315	3319	3320
A. No. of Persons Engaged (no.):	2936	25579	48232	5238	7448	353	1133	11046	1765	6970
1. Workers	2375	19067	40167	4021	5263	234	694	8474	1366	5153
1.1 Directly Employed	2094	16558	29325	2919	3621	234	486	3405	841	2858
Men	1706	12963	16767	2653	3531	211	481	3337	841	2477
Women	388	3595	12558	266	90	23	5	68	0	381
1.2 Employed through Contractors	280	2509	10842	1102	1642	0	208	5069	525	2296
2. Employees other than Workers	539	6456	7761	1140	2137	113	427	2545	398	1809
2.1 Supervisory and Managerial	289	2780	3876	527	867	48	149	985	215	1199
2.2 Other Employees	250	3676	3885	613	1270	65	278	1560	183	610
3. Unpaid family members/proprietor etc	23	56	304	78	48	5	11	26	1	8
B. Total Mandays Employed (in '000)	881	7636	14520	1590	2194	103	341	3368	540	2150
C. Wages and Salaries including Employers' Contribution (Rs. lakhs):	3254	40460	48371	9579	28307	494	2016	23870	2162	15736
1. Wages and Salary including Bonus	2829	35346	41773	8433	25627	437	1638	21524	1929	12437
1.1 Wages and Salary	2243	33331	39607	8113	21438	407	1580	21131	1844	11596
1.1.1 Workers	1286	14746	22242	3978	11936	180	665	9592	1066	4641
1.1.2 Supervisory & Managerial	646	12113	12175	2739	4906	144	597	7979	531	5685
1.1.3 Other Employees	311	6472	5190	1396	4596	83	318	3560	247	1270
1.2 Bonus to all staff	586	2014	2165	320	4190	30	58	393	85	841
2. Employers' Contribution	425	5114	6598	1146	2680	57	378	2346	233	3299

Table 3: Estimate of (i) employment, (ii) mandays employed and (iii) emoluments paid in the factory sector by their type for each 4-digit industry class (NIC-2008) for all India

All-India

Characteristics	4-digit industry class: NIC-2008								
	3811	3821	3822	3830	5811	5812	5813	5819	Other
A. No. of Persons Engaged (no.):	375	1534	1044	6083	3842	47	22021	527	283788
1. Workers	289	1164	689	5271	2632	26	8721	384	183153
1.1 Directly Employed	24	400	416	4484	2316	26	6557	384	132252
Men	21	398	414	4320	2260	26	6485	384	128791
Women	3	2	2	164	56	0	72	0	3461
1.2 Employed through Contractors	265	764	274	787	316	0	2164	0	50906
2. Employees other than Workers	85	364	353	768	1188	20	13296	127	98605
2.1 Supervisory and Managerial	26	178	162	346	301	10	3540	67	38716
2.2 Other Employees	59	186	191	422	887	10	9756	60	59889
3. Unpaid family members/proprietor etc	1	6	1	44	22	0	4	15	2036
B. Total Mandays Employed (in '000)	120	394	334	1586	1132	14	7842	154	86371
C. Wages and Salaries including Employers' Contribution (Rs. lakhs):	573	1867	892	4740	5687	45	65884	425	442724
1. Wages and Salary including Bonus	504	1730	784	4368	5054	40	57501	389	389565
1.1 Wages and Salary	495	1664	732	3993	4706	40	53055	363	370197
1.1.1 Workers	279	1072	393	2779	2283	18	10852	207	141729
1.1.2 Supervisory & Managerial	125	363	200	850	1238	15	23098	98	157359
1.1.3 Other Employees	91	229	139	364	1185	7	19105	58	71109
1.2 Bonus to all staff	10	65	51	374	350	0	4447	25	19371
2. Employers' Contribution	69	137	108	372	633	5	8383	36	53159

Table 4: Estimate of (i) employment, (ii) mandays employed and (iii) emoluments paid in the factory sector by their type for each 3-digit industry group (NIC-2008) for each State/UT

A & N. Island

Characteristics	3-digit industry group: NIC-2008			
	All	104	161	Other
A. No. of Persons Engaged (no.):	398	168	26	204
1. Workers	319	139	20	160
1.1 Directly Employed	287	139	19	129
Men	265	125	19	121
Women	22	14	0	8
1.2 Employed through Contractors	32	0	1	31
2. Employees other than Workers	76	28	5	43
2.1 Supervisory and Managerial	24	5	3	16
2.2 Other Employees	52	23	2	27
3. Unpaid family members/proprietor etc	3	1	1	1
B. Total Mandays Employed (in '000)	118	50	6	62
C. Wages and Salaries including Employers' Contribution (Rs. lakh)	417	181	13	224
1. Wages and Salary including Bonus	371	162	11	200
1.1 Wages and Salary	356	159	10	188
1.1.1 Workers	210	101	7	103
1.1.2 Supervisory & Managerial	81	14	2	64
1.1.3 Other Employees	65	44	1	21
1.2 Bonus to all Staff	15	3	1	11
2. Employers' Contribution	46	19	2	24

T4 - 1

Table 4: Estimate of (i) employment, (ii) mandays employed and (iii) emoluments paid in the factory sector by their type for each 3-digit industry group (NIC-2008) for each State/UT

Andhra Pradesh

Characteristics	3-digit industry group: NIC-2008									
	All	016	089	101	102	103	104	105	106	107
A. No. of Persons Engaged (no.):	1131149	24291	220	1518	6726	16537	18572	15087	92176	46836
1. Workers	941565	20502	167	910	5830	14351	14942	10151	73003	39299
1.1 Directly Employed	480385	9403	0	508	2217	5587	10131	6161	49025	33297
Men	371535	5538	0	446	1072	2812	9262	5092	36924	16049
Women	108850	3865	0	62	1145	2775	869	1069	12101	17248
1.2 Employed through Contractors	461180	11099	167	402	3613	8765	4810	3990	23978	6002
2. Employees other than Workers	178860	3190	27	608	888	2143	3412	4861	15620	7023
2.1 Supervisory and Managerial	86560	904	0	243	352	1259	1165	1723	6159	2887
2.2 Other Employees	92300	2286	27	365	536	884	2247	3138	9461	4136
3. Unpaid family members/proprietor etc	10724	600	26	0	8	42	217	74	3553	513
B. Total Mandays Employed (in '000)	339541	5215	41	483	2344	3313	5940	5380	24148	13427
C. Wages and Salaries including Employers' Contribution (Rs. lakh)	1263457	7403	36	1489	4495	8526	14111	27720	49901	40981
1. Wages and Salary including Bonus	1075790	7217	36	1289	4123	7471	13016	22046	47146	35112
1.1 Wages and Salary	1031251	7151	36	1182	4022	7215	12466	21763	45029	33276
1.1.1 Workers	574421	5729	29	524	2869	5094	7725	9930	30660	21520
1.1.2 Supervisory & Managerial	344878	514	0	289	734	1443	2926	6251	8423	7164
1.1.3 Other Employees	111952	908	7	369	419	678	1815	5582	5946	4592
1.2 Bonus to all Staff	44540	65	0	107	101	255	550	283	2116	1836
2. Employers' Contribution	187667	186	0	200	372	1055	1095	5674	2755	5869

T4 - 2

Table 4: Estimate of (i) employment, (ii) mandays employed and (iii) emoluments paid in the factory sector by their type for each 3-digit industry group (NIC-2008) for each State/UT

Andhra Pradesh

Characteristics	3-digit industry group: NIC-2008									
	108	110	120	131	139	141	143	151	152	161
A. No. of Persons Engaged (no.):	6524	20543	261153	47955	21703	12702	1183	162	6031	371
1. Workers	5396	16711	256104	42517	20197	11340	925	105	5557	247
1.1 Directly Employed	4690	7000	33950	38631	19774	10836	705	105	5551	191
Men	4539	5890	9613	26642	18813	2901	243	65	3797	191
Women	151	1110	24337	11989	961	7935	462	40	1754	0
1.2 Employed through Contractors	706	9711	222154	3886	423	505	220	0	6	56
2. Employees other than Workers	1103	3728	4792	5252	1463	1338	259	47	449	28
2.1 Supervisory and Managerial	328	1249	1940	2550	797	582	208	29	347	14
2.2 Other Employees	775	2479	2852	2702	666	756	51	18	102	14
3. Unpaid family members/proprietor etc	25	104	256	187	44	24	0	10	26	96
B. Total Mandays Employed (in '000)	1969	6046	77549	16539	6363	3687	377	43	1806	75
C. Wages and Salaries including Employers' Contribution (Rs. lakh)	6812	23179	73368	36062	14997	8811	967	334	4228	131
1. Wages and Salary including Bonus	6346	20817	65971	31407	12584	7494	833	51	3681	128
1.1 Wages and Salary	5677	20250	62333	30029	11817	7290	832	49	3656	125
1.1.1 Workers	2999	11478	54387	21477	10210	5170	398	30	2996	106
1.1.2 Supervisory & Managerial	1891	5478	5892	6258	1198	1212	396	11	581	8
1.1.3 Other Employees	787	3294	2054	2294	409	908	38	8	79	11
1.2 Bonus to all Staff	671	567	3638	1379	767	204	2	2	25	3
2. Employers' Contribution	466	2362	7397	4655	2413	1317	134	283	547	3

T4 - 3

Table 4: Estimate of (i) employment, (ii) mandays employed and (iii) emoluments paid in the factory sector by their type for each 3-digit industry group (NIC-2008) for each State/UT

Andhra Pradesh

Characteristics	3-digit industry group: NIC-2008									
	162	170	181	191	192	201	202	203	210	221
A. No. of Persons Engaged (no.):	2316	24958	7898	1015	2881	18840	11825	559	68576	20349
1. Workers	1843	19552	6355	832	1962	13904	9509	484	49078	15637
1.1 Directly Employed	1456	14054	5981	345	1338	7679	6746	484	25268	6810
Men	1365	11507	4613	345	1337	7214	5118	301	22335	6472
Women	91	2547	1368	0	1	465	1628	183	2933	338
1.2 Employed through Contractors	388	5498	374	487	624	6226	2763	0	23809	8827
2. Employees other than Workers	413	5165	1486	183	913	4863	2224	74	19459	4636
2.1 Supervisory and Managerial	256	2739	875	92	650	2880	1127	48	9715	3401
2.2 Other Employees	157	2426	611	91	263	1983	1097	26	9744	1235
3. Unpaid family members/proprietor etc	60	241	57	0	5	73	93	0	39	76
B. Total Mandays Employed (in '000)	649	7697	2416	323	1035	6138	3517	186	22655	6009
C. Wages and Salaries including Employers' Contribution (Rs. lakh)	2650	30210	7022	1012	21721	33804	12933	480	121881	101510
1. Wages and Salary including Bonus	2387	25978	6356	966	16422	28858	10798	387	107404	76548
1.1 Wages and Salary	2260	24950	6180	929	14363	27998	10413	387	101864	69935
1.1.1 Workers	1191	14862	4086	545	5237	13998	6520	272	45519	33819
1.1.2 Supervisory & Managerial	871	7264	1372	322	8305	11209	2468	98	42060	34539
1.1.3 Other Employees	198	2824	722	62	821	2791	1425	17	14285	1577
1.2 Bonus to all Staff	128	1027	175	37	2060	861	385	0	5539	6614
2. Employers' Contribution	263	4232	666	46	5299	4946	2135	93	14477	24962

T4 - 4

Table 4: Estimate of (i) employment, (ii) mandays employed and (iii) emoluments paid in the factory sector by their type for each 3-digit industry group (NIC-2008) for each State/UT

Andhra Pradesh

Characteristics	3-digit industry group: NIC-2008									
	222	231	239	241	242	243	251	252	259	261
A. No. of Persons Engaged (no.):	17384	4039	100293	40798	3238	14384	20735	52	13598	7097
1. Workers	13641	3255	78846	29843	2533	11876	16756	41	10554	3470
1.1 Directly Employed	10457	1825	40529	20156	1710	4998	7237	41	8962	3078
Men	8662	1811	37840	19974	1633	4907	7013	41	8275	2034
Women	1795	14	2689	182	77	91	224	0	687	1044
1.2 Employed through Contractors	3184	1430	38317	9687	823	6879	9519	0	1592	392
2. Employees other than Workers	3367	762	18544	10856	689	2464	3910	11	2808	3627
2.1 Supervisory and Managerial	1869	558	8493	6697	366	946	2120	8	1451	3367
2.2 Other Employees	1498	204	10051	4159	323	1518	1790	3	1357	260
3. Unpaid family members/proprietor etc	376	23	2904	99	15	43	69	0	236	0
B. Total Mandays Employed (in '000)	5123	1343	29721	13660	992	4630	6089	15	4030	2083
C. Wages and Salaries including Employers' Contribution (Rs. lakh)	16290	5914	104403	173228	8182	11581	21581	47	16361	32753
1. Wages and Salary including Bonus	14839	5314	92362	130142	6982	10486	19786	42	13754	28563
1.1 Wages and Salary	14378	5118	88674	128934	6574	10293	18607	41	13086	28407
1.1.1 Workers	7764	3007	49522	63613	3561	7054	10941	27	7155	7518
1.1.2 Supervisory & Managerial	5258	1916	26768	55940	1725	2041	5177	12	4122	20508
1.1.3 Other Employees	1356	195	12384	9381	1288	1198	2489	2	1809	381
1.2 Bonus to all Staff	462	196	3688	1208	407	192	1180	2	669	156
2. Employers' Contribution	1451	600	12041	43086	1200	1095	1795	5	2607	4190

T4 - 5

Table 4: Estimate of (i) employment, (ii) mandays employed and (iii) emoluments paid in the factory sector by their type for each 3-digit industry group (NIC-2008) for each State/UT

Andhra Pradesh

Characteristics	3-digit industry group: NIC-2008									
	262	263	264	265	267	271	272	273	274	275
A. No. of Persons Engaged (no.):	886	1159	543	817	230	17560	17189	7104	1288	1810
1. Workers	419	804	504	642	164	13070	14705	5349	1126	1160
1.1 Directly Employed	419	760	317	472	164	7001	12386	2667	646	912
Men	269	699	317	450	124	6313	12068	2506	320	788
Women	150	61	0	22	40	688	318	161	326	124
1.2 Employed through Contractors	0	44	187	170	0	6069	2319	2683	480	249
2. Employees other than Workers	467	355	39	172	67	4475	2484	1740	163	639
2.1 Supervisory and Managerial	156	203	16	93	55	2203	775	894	125	371
2.2 Other Employees	311	152	23	79	12	2272	1709	846	38	268
3. Unpaid family members/proprietor etc	0	0	0	3	0	16	0	15	0	10
B. Total Mandays Employed (in '000)	281	336	163	245	69	5285	6025	2157	396	539
C. Wages and Salaries including Employers' Contribution (Rs. lakh)	1504	2541	397	1510	152	29001	20969	12313	1104	2145
1. Wages and Salary including Bonus	1360	2318	369	1390	135	25066	18061	11120	995	1873
1.1 Wages and Salary	1317	2278	369	1380	128	23909	17623	10833	927	1846
1.1.1 Workers	279	1168	282	869	63	9991	11999	5364	600	689
1.1.2 Supervisory & Managerial	506	868	63	400	58	10959	3665	4181	288	811
1.1.3 Other Employees	532	242	24	111	7	2959	1959	1288	39	346
1.2 Bonus to all Staff	43	40	0	9	6	1157	438	288	67	27
2. Employers' Contribution	144	223	28	120	17	3935	2908	1193	109	272

T4 - 6

Table 4: Estimate of (i) employment, (ii) mandays employed and (iii) emoluments paid in the factory sector by their type for each 3-digit industry group (NIC-2008) for each State/UT

Andhra Pradesh

Characteristics	3-digit industry group: NIC-2008									
	279	281	282	291	292	293	301	302	303	309
A. No. of Persons Engaged (no.):	1055	16142	11619	1287	675	7463	5917	1875	197	584
1. Workers	773	11883	8099	917	526	6626	4447	1300	117	474
1.1 Directly Employed	533	8310	6462	571	356	5156	1999	1232	117	370
Men	337	8069	6292	564	356	5081	1999	1098	117	362
Women	196	241	170	7	0	75	0	134	0	8
1.2 Employed through Contractors	240	3574	1637	346	170	1470	2448	68	0	104
2. Employees other than Workers	277	4219	3423	370	120	815	1470	575	79	107
2.1 Supervisory and Managerial	129	2245	1782	302	44	506	476	409	37	41
2.2 Other Employees	148	1974	1641	68	76	309	994	166	42	66
3. Unpaid family members/proprietor etc	5	40	97	0	31	20	0	0	1	3
B. Total Mandays Employed (in '000)	322	4816	3471	390	195	2297	1770	561	59	172
C. Wages and Salaries including Employers' Contribution (Rs. lakh)	1679	24054	21179	3839	507	10006	13118	4331	302	976
1. Wages and Salary including Bonus	1599	20507	18694	2751	460	8724	10957	3817	261	864
1.1 Wages and Salary	1526	19695	17314	2707	446	8347	10956	3526	253	841
1.1.1 Workers	533	9858	7252	1466	291	6066	6338	1492	100	623
1.1.2 Supervisory & Managerial	815	7085	8145	1114	93	1870	1981	1739	114	141
1.1.3 Other Employees	178	2752	1917	127	62	411	2637	295	39	77
1.2 Bonus to all Staff	73	813	1379	45	14	378	0	290	8	23
2. Employers' Contribution	80	3547	2485	1088	47	1282	2161	514	41	112

T4 - 7

Table 4: Estimate of (i) employment, (ii) mandays employed and (iii) emoluments paid in the factory sector by their type for each 3-digit industry group (NIC-2008) for each State/UT

Andhra Pradesh

Characteristics	3-digit industry group: NIC-2008									
	310	321	322	325	329	331	382	383	581	Other
A. No. of Persons Engaged (no.):	2554	2631	435	996	1804	5744	344	360	7138	32625
1. Workers	1944	2416	210	839	1503	5510	248	328	3852	23388
1.1 Directly Employed	1460	1735	157	688	752	988	111	145	3079	13512
Men	1312	859	99	653	431	983	108	102	3012	13164
Women	148	876	58	35	321	5	3	43	67	348
1.2 Employed through Contractors	485	681	53	151	751	4522	137	183	772	9875
2. Employees other than Workers	572	204	222	151	291	229	94	16	3278	9068
2.1 Supervisory and Managerial	341	75	102	78	127	140	26	0	679	3739
2.2 Other Employees	231	129	120	73	164	89	68	16	2599	5329
3. Unpaid family members/proprietor etc	38	11	3	5	11	6	2	16	8	169
B. Total Mandays Employed (in '000)	733	792	130	312	569	1724	108	102	2549	9918
C. Wages and Salaries including Employers' Contribution (Rs. lakh)	2685	1621	1073	1130	1391	6400	368	141	15330	34578
1. Wages and Salary including Bonus	2430	1507	975	971	1334	6233	316	133	13847	31582
1.1 Wages and Salary	2353	1478	975	950	1303	6069	313	131	13494	30378
1.1.1 Workers	1360	1125	165	638	769	5386	167	125	4139	15682
1.1.2 Supervisory & Managerial	769	238	607	235	331	578	62	0	4749	9772
1.1.3 Other Employees	224	115	203	77	203	105	84	6	4606	4924
1.2 Bonus to all Staff	77	29	0	22	31	164	4	1	353	1206
2. Employers' Contribution	255	114	98	159	57	167	52	8	1483	2996

T4 - 8

Table 4: Estimate of (i) employment, (ii) mandays employed and (iii) emoluments paid in the factory sector by their type for each 3-digit industry group (NIC-2008) for each State/UT

Assam

Characteristics	3-digit industry group: NIC-2008									
	All	103	104	105	106	107	110	120	131	139
A. No. of Persons Engaged (no.):	148731	347	471	231	2610	72901	1448	1487	2395	288
1. Workers	125759	280	279	117	1752	63156	1154	1131	1822	256
1.1 Directly Employed	103403	281	279	69	1715	62063	583	400	1742	166
Men	96608	207	279	69	1684	60055	543	400	1576	162
Women	6795	74	0	0	31	2008	40	0	166	4
1.2 Employed through Contractors	22357	0	0	48	36	1093	571	731	80	90
2. Employees other than Workers	22224	67	159	112	686	9701	283	348	571	31
2.1 Supervisory and Managerial	6560	23	33	29	156	1516	111	96	87	15
2.2 Other Employees	15664	44	126	83	530	8185	172	252	484	16
3. Unpaid family members/proprietor etc	748	0	33	3	172	44	10	8	3	1
B. Total Mandays Employed (in '000)	41178	107	124	68	699	21628	435	446	707	88
C. Wages and Salaries including Employers' Contribution (Rs. lakh)	156016	260	188	199	974	31506	1005	3122	1237	140
1. Wages and Salary including Bonus	114601	188	175	179	870	26324	945	2752	1149	133
1.1 Wages and Salary	105983	185	168	173	817	21304	917	2674	1065	131
1.1.1 Workers	62040	90	78	37	483	13765	490	537	653	89
1.1.2 Supervisory & Managerial	30620	61	40	42	145	2992	216	1069	144	34
1.1.3 Other Employees	13323	34	50	94	189	4547	211	1068	268	8
1.2 Bonus to all Staff	8617	2	7	7	53	5020	29	78	85	3
2. Employers' Contribution	41415	72	13	20	104	5182	60	370	88	7

Table 4: Estimate of (i) employment, (ii) mandays employed and (iii) emoluments paid in the factory sector by their type for each 3-digit industry group (NIC-2008) for each State/UT

Assam

Characteristics	3-digit industry group: NIC-2008									
	141	161	162	170	181	191	192	201	202	210
A. No. of Persons Engaged (no.):	42	416	198	5254	1086	2207	8071	1738	4134	830
1. Workers	33	287	164	4342	691	1652	6304	1019	3743	399
1.1 Directly Employed	28	206	164	2311	586	924	3660	726	2204	316
Men	13	206	164	2236	545	856	3524	720	1992	274
Women	15	0	0	75	41	68	136	6	212	42
1.2 Employed through Contractors	5	81	0	2031	106	728	2644	293	1539	83
2. Employees other than Workers	6	110	32	899	391	556	1767	718	389	428
2.1 Supervisory and Managerial	2	48	9	419	51	136	1191	453	152	291
2.2 Other Employees	4	62	23	480	340	420	576	265	237	137
3. Unpaid family members/proprietor etc	3	19	3	14	4	0	0	1	3	4
B. Total Mandays Employed (in '000)	11	103	59	1818	361	676	2891	518	1226	242
C. Wages and Salaries including Employers' Contribution (Rs. lakh)	9	118	79	15962	1656	1163	70743	4630	4468	1945
1. Wages and Salary including Bonus	9	113	67	11954	1543	1024	43913	3763	2956	1747
1.1 Wages and Salary	8	112	67	11942	1444	1006	41462	3745	2858	1718
1.1.1 Workers	5	74	44	8132	1000	642	22796	1736	1967	196
1.1.2 Supervisory & Managerial	1	19	6	2402	207	172	16885	1490	541	1334
1.1.3 Other Employees	2	19	17	1408	237	192	1781	519	350	188
1.2 Bonus to all Staff	0	1	0	11	100	19	2451	17	99	29
2. Employers' Contribution	0	5	12	4008	113	139	26830	867	1512	198

Table 4: Estimate of (i) employment, (ii) mandays employed and (iii) emoluments paid in the factory sector by their type for each 3-digit industry group (NIC-2008) for each State/UT

Assam

Characteristics	3-digit industry group: NIC-2008									
	221	222	231	239	241	242	251	259	271	273
A. No. of Persons Engaged (no.):	73	1038	53	32024	2127	146	873	560	192	241
1. Workers	56	808	40	29275	1803	113	710	515	143	153
1.1 Directly Employed	56	640	40	18456	1573	93	335	353	122	145
Men	56	607	40	14686	1573	93	335	353	122	145
Women	0	33	0	3770	0	0	0	0	0	0
1.2 Employed through Contractors	0	168	0	10820	231	20	375	163	21	8
2. Employees other than Workers	16	213	12	2401	322	28	153	45	50	88
2.1 Supervisory and Managerial	10	93	5	878	105	7	37	15	13	14
2.2 Other Employees	6	120	7	1523	217	21	116	30	37	74
3. Unpaid family members/proprietor etc	1	16	0	349	1	5	10	0	0	0
B. Total Mandays Employed (in '000)	22	304	16	5854	652	34	256	166	52	70
C. Wages and Salaries including Employers' Contribution (Rs. lakh)	33	516	19	8448	1622	56	556	172	185	167
1. Wages and Salary including Bonus	30	472	18	7819	1514	52	501	160	156	164
1.1 Wages and Salary	29	457	18	7549	1475	50	485	151	148	161
1.1.1 Workers	17	270	10	5456	1003	40	291	131	85	50
1.1.2 Supervisory & Managerial	9	129	5	1237	347	2	63	7	18	36
1.1.3 Other Employees	3	58	3	856	125	8	131	13	45	75
1.2 Bonus to all Staff	2	16	0	269	38	2	16	10	8	3
2. Employers' Contribution	3	44	1	629	108	4	55	12	29	3

Table 4: Estimate of (i) employment, (ii) mandays employed and (iii) emoluments paid in the factory sector by their type for each 3-digit industry group (NIC-2008) for each State/UT

Assam

Characteristics	3-digit industry group: NIC-2008							
	279	281	282	292	310	331	581	Other
A. No. of Persons Engaged (no.):	23	208	517	149	308	561	103	3382
1. Workers	15	140	396	119	188	458	90	2159
1.1 Directly Employed	15	140	372	103	130	328	76	2008
Men	15	140	372	103	130	328	76	1932
Women	0	0	0	0	0	0	0	76
1.2 Employed through Contractors	0	0	24	16	58	130	14	151
2. Employees other than Workers	9	68	121	31	120	91	10	1200
2.1 Supervisory and Managerial	6	15	43	15	93	24	5	369
2.2 Other Employees	3	53	78	16	27	67	5	831
3. Unpaid family members/proprietor etc	0	0	0	0	1	13	3	28
B. Total Mandays Employed (in '000)	6	63	154	43	84	164	35	997
C. Wages and Salaries including Employers' Contribution (Rs. lakh)	13	109	1280	83	343	257	59	2697
1. Wages and Salary including Bonus	10	101	771	72	327	242	54	2336
1.1 Wages and Salary	10	93	692	68	310	230	52	2214
1.1.1 Workers	6	53	522	48	76	152	42	975
1.1.2 Supervisory & Managerial	3	16	107	15	215	38	6	570
1.1.3 Other Employees	1	24	63	5	19	40	4	669
1.2 Bonus to all Staff	0	7	79	4	17	11	3	123
2. Employers' Contribution	3	8	509	11	16	15	5	361

Table 4: Estimate of (i) employment, (ii) mandays employed and (iii) emoluments paid in the factory sector by their type for each 3-digit industry group (NIC-2008) for each State/UT

Bihar

Characteristics	3-digit industry group: NIC-2008									
	All	103	104	105	106	107	108	110	120	131
A. No. of Persons Engaged (no.):	86620	144	331	3717	2803	4739	783	1839	2337	3210
1. Workers	73443	106	291	2862	2049	3519	629	1427	1692	2924
1.1 Directly Employed	26284	82	61	1281	1067	2489	184	771	1199	2913
Men	25201	78	47	1281	1016	2420	184	771	1186	2891
Women	1083	4	14	0	51	69	0	0	13	22
1.2 Employed through Contractors	47158	24	230	1581	982	1030	445	656	493	11
2. Employees other than Workers	11792	36	36	854	641	1212	150	409	616	286
2.1 Supervisory and Managerial	4147	14	16	193	137	286	21	193	30	126
2.2 Other Employees	7645	22	20	661	504	926	129	216	586	160
3. Unpaid family members/proprietor etc	1385	2	4	0	112	8	4	4	29	0
B. Total Mandays Employed (in '000)	19619	36	65	1224	525	1384	237	503	749	1107
C. Wages and Salaries including Employers' Contribution (Rs. lakh)	65358	57	100	5558	890	6825	568	2504	4045	2009
1. Wages and Salary including Bonus	53469	56	97	4967	828	5900	527	1919	3281	1780
1.1 Wages and Salary	50759	57	96	3780	812	5532	519	1862	3057	1668
1.1.1 Workers	31846	39	71	1893	461	3005	352	1163	2473	1390
1.1.2 Supervisory & Managerial	12977	8	10	1012	150	1171	79	547	26	170
1.1.3 Other Employees	5936	10	15	875	201	1356	88	152	558	108
1.2 Bonus to all Staff	2710	0	1	1188	16	369	9	57	224	111
2. Employers' Contribution	11889	1	3	591	62	925	41	585	764	229

Table 4: Estimate of (i) employment, (ii) mandays employed and (iii) emoluments paid in the factory sector by their type for each 3-digit industry group (NIC-2008) for each State/UT

Bihar

Characteristics	3-digit industry group: NIC-2008									
	139	151	161	162	170	181	191	192	201	202
A. No. of Persons Engaged (no.):	76	1132	142	1619	900	67	1472	1864	44	1930
1. Workers	59	941	102	1290	761	52	1301	1330	34	1804
1.1 Directly Employed	56	871	53	893	615	52	320	596	34	366
Men	56	869	53	893	611	52	320	555	34	326
Women	0	2	0	0	4	0	0	41	0	40
1.2 Employed through Contractors	3	70	49	397	146	0	981	734	0	1438
2. Employees other than Workers	17	182	29	256	137	5	162	530	10	120
2.1 Supervisory and Managerial	8	123	13	100	86	3	63	308	5	48
2.2 Other Employees	9	59	16	156	51	2	99	222	5	72
3. Unpaid family members/proprietor etc	0	9	12	73	4	10	9	5	0	6
B. Total Mandays Employed (in '000)	19	273	33	337	275	17	408	658	6	568
C. Wages and Salaries including Employers' Contribution (Rs. lakh)	24	1514	43	488	1425	58	604	15681	8	873
1. Wages and Salary including Bonus	22	1174	43	461	1145	55	601	10164	8	799
1.1 Wages and Salary	21	1080	42	452	1076	51	589	10123	8	772
1.1.1 Workers	14	793	30	305	783	43	430	5229	5	685
1.1.2 Supervisory & Managerial	3	185	7	90	259	6	105	4730	2	43
1.1.3 Other Employees	4	102	5	57	34	2	54	164	1	44
1.2 Bonus to all Staff	1	94	1	9	70	4	12	42	0	27
2. Employers' Contribution	2	340	0	27	280	3	3	5517	0	74

Table 4: Estimate of (i) employment, (ii) mandays employed and (iii) emoluments paid in the factory sector by their type for each 3-digit industry group (NIC-2008) for each State/UT

Bihar

Characteristics	3-digit industry group: NIC-2008									
	210	221	222	231	239	241	242	243	251	252
A. No. of Persons Engaged (no.):	1662	116	353	74	43587	4440	96	98	432	98
1. Workers	897	88	242	60	40161	3640	74	61	333	71
1.1 Directly Employed	650	88	186	60	5615	1987	74	61	122	71
Men	650	88	186	44	4884	1987	74	61	122	71
Women	0	0	0	16	731	0	0	0	0	0
1.2 Employed through Contractors	247	0	57	0	34547	1652	0	0	211	0
2. Employees other than Workers	760	26	93	12	2522	800	11	32	97	9
2.1 Supervisory and Managerial	495	15	45	6	780	351	4	22	33	0
2.2 Other Employees	265	11	48	6	1742	449	7	10	64	9
3. Unpaid family members/proprietor etc	6	2	18	2	903	0	11	5	3	18
B. Total Mandays Employed (in '000)	449	33	97	18	7322	1322	16	33	130	23
C. Wages and Salaries including Employers' Contribution (Rs. lakh)	2735	93	175	36	11646	2040	18	86	452	23
1. Wages and Salary including Bonus	2348	73	164	34	10507	1780	17	83	432	23
1.1 Wages and Salary	2135	68	159	33	10405	1744	17	81	431	22
1.1.1 Workers	350	38	74	21	8492	1130	13	45	252	21
1.1.2 Supervisory & Managerial	1565	20	61	8	1094	435	2	31	126	0
1.1.3 Other Employees	220	10	24	4	819	179	2	5	53	1
1.2 Bonus to all Staff	214	6	5	1	103	37	0	2	0	1
2. Employers' Contribution	387	20	11	2	1139	260	1	3	20	0

Table 4: Estimate of (i) employment, (ii) mandays employed and (iii) emoluments paid in the factory sector by their type for each 3-digit industry group (NIC-2008) for each State/UT

Bihar

Characteristics	3-digit industry group: NIC-2008									
	259	271	275	279	281	282	304	310	329	581
A. No. of Persons Engaged (no.):	142	592	6	48	241	531	1013	38	196	401
1. Workers	99	558	0	35	178	453	760	24	144	201
1.1 Directly Employed	93	187	0	35	171	270	760	24	144	200
Men	93	180	0	35	171	270	756	24	134	200
Women	0	7	0	0	0	0	4	0	10	0
1.2 Employed through Contractors	6	371	0	0	7	183	0	0	0	1
2. Employees other than Workers	36	33	6	11	62	72	222	13	52	199
2.1 Supervisory and Managerial	19	14	0	5	22	28	84	3	10	94
2.2 Other Employees	17	19	6	6	40	44	138	10	42	105
3. Unpaid family members/proprietor etc	7	1	0	2	2	6	32	1	0	1
B. Total Mandays Employed (in '000)	38	201	1	13	70	161	258	11	56	131
C. Wages and Salaries including Employers' Contribution (Rs. lakh)	54	494	0	27	135	566	970	24	101	675
1. Wages and Salary including Bonus	48	398	0	25	111	499	851	22	95	597
1.1 Wages and Salary	46	357	0	25	101	492	845	21	95	594
1.1.1 Workers	27	297	0	11	57	256	586	7	54	237
1.1.2 Supervisory & Managerial	11	44	0	10	24	139	98	6	14	249
1.1.3 Other Employees	8	16	0	4	20	97	161	8	27	108
1.2 Bonus to all Staff	2	41	0	1	11	7	6	1	0	3
2. Employers' Contribution	6	96	0	2	24	67	119	2	6	78

Table 4: Estimate of (i) employment, (ii) mandays employed and (iii) emoluments paid in the factory sector by their type for each 3-digit industry group (NIC-2008) for each State/UT

Bihar

Characteristics	3-digit industry group: NIC-2008
	Other
A. No. of Persons Engaged (no.):	3313
1. Workers	2195
1.1 Directly Employed	1588
Men	1532
Women	56
1.2 Employed through Contractors	608
2. Employees other than Workers	1042
2.1 Supervisory and Managerial	348
2.2 Other Employees	694
3. Unpaid family members/proprietor etc	76
B. Total Mandays Employed (in '000)	816
C. Wages and Salaries including Employers' Contribution (Rs. lakh)	1735
1. Wages and Salary including Bonus	1535
1.1 Wages and Salary	1496
1.1.1 Workers	712
1.1.2 Supervisory & Managerial	442
1.1.3 Other Employees	342
1.2 Bonus to all Staff	37
2. Employers' Contribution	200

Table 4: Estimate of (i) employment, (ii) mandays employed and (iii) emoluments paid in the factory sector by their type for each 3-digit industry group (NIC-2008) for each State/UT

Chandigarh

Characteristics	3-digit industry group: NIC-2008									
	All	104	106	107	110	162	170	181	202	222
A. No. of Persons Engaged (no.):	10678	78	78	378	230	44	336	236	103	134
1. Workers	6951	44	49	302	151	25	267	127	60	107
1.1 Directly Employed	5789	44	49	141	142	18	113	127	60	107
Men	5536	44	49	109	142	18	45	127	15	107
Women	253	0	0	32	0	0	68	0	45	0
1.2 Employed through Contractors	1161	0	0	161	9	7	155	0	0	0
2. Employees other than Workers	3637	33	19	74	79	14	69	107	43	26
2.1 Supervisory and Managerial	1529	14	16	38	23	10	41	52	15	11
2.2 Other Employees	2108	19	3	36	56	4	28	55	28	15
3. Unpaid family members/proprietor etc	90	1	10	2	0	5	0	2	0	1
B. Total Mandays Employed (in '000)	3284	23	16	113	69	12	103	73	31	40
C. Wages and Salaries including Employers' Contribution (Rs. lakh)	20978	220	49	625	233	36	342	306	111	206
1. Wages and Salary including Bonus	17313	168	46	545	218	31	312	280	103	184
1.1 Wages and Salary	16573	168	46	541	213	30	299	275	96	169
1.1.1 Workers	6455	21	25	284	59	16	183	90	30	107
1.1.2 Supervisory & Managerial	5916	133	19	159	101	10	66	108	27	39
1.1.3 Other Employees	4202	14	2	98	53	4	50	77	39	23
1.2 Bonus to all Staff	740	1	0	5	5	1	15	5	7	15
2. Employers' Contribution	3665	52	3	80	15	5	30	26	8	22

Table 4: Estimate of (i) employment, (ii) mandays employed and (iii) emoluments paid in the factory sector by their type for each 3-digit industry group (NIC-2008) for each State/UT

Chandigarh

Characteristics	3-digit industry group: NIC-2008									
	239	241	242	251	259	261	265	271	273	275
A. No. of Persons Engaged (no.):	225	1162	256	626	458	696	116	104	34	81
1. Workers	149	747	129	501	323	502	64	67	18	42
1.1 Directly Employed	106	676	129	288	323	302	64	67	18	42
Men	104	676	109	277	318	282	62	64	18	42
Women	2	0	20	11	5	20	2	3	0	0
1.2 Employed through Contractors	43	71	0	213	0	200	0	0	0	0
2. Employees other than Workers	76	413	127	123	109	194	49	38	16	39
2.1 Supervisory and Managerial	56	83	79	89	76	81	38	26	6	20
2.2 Other Employees	20	330	48	34	33	113	11	12	10	19
3. Unpaid family members/proprietor etc	0	2	0	1	27	0	3	0	0	2
B. Total Mandays Employed (in '000)	68	353	77	188	131	211	34	31	10	24
C. Wages and Salaries including Employers' Contribution (Rs. lakh)	274	1603	383	879	426	900	148	164	50	118
1. Wages and Salary including Bonus	252	1482	344	729	394	790	136	146	46	113
1.1 Wages and Salary	247	1414	333	678	384	762	128	138	43	110
1.1.1 Workers	78	666	58	321	217	366	48	47	11	22
1.1.2 Supervisory & Managerial	144	176	194	333	139	293	70	80	10	71
1.1.3 Other Employees	25	572	81	24	28	103	10	11	22	17
1.2 Bonus to all Staff	5	68	10	50	11	28	9	9	3	4
2. Employers' Contribution	22	121	39	150	32	110	12	18	4	5

Table 4: Estimate of (i) employment, (ii) mandays employed and (iii) emoluments paid in the factory sector by their type for each 3-digit industry group (NIC-2008) for each State/UT

Chandigarh

Characteristics	3-digit industry group: NIC-2008							
	281	282	293	302	309	310	325	Other
A. No. of Persons Engaged (no.):	205	581	78	80	211	70	943	3135
1. Workers	153	446	52	52	147	60	666	1703
1.1 Directly Employed	153	446	53	52	145	60	583	1486
Men	153	445	51	52	145	60	553	1473
Women	0	1	2	0	0	0	30	13
1.2 Employed through Contractors	0	0	0	0	2	0	83	217
2. Employees other than Workers	53	115	23	27	64	9	275	1427
2.1 Supervisory and Managerial	29	53	14	8	29	7	196	420
2.2 Other Employees	24	62	9	19	35	2	79	1007
3. Unpaid family members/proprietor etc	0	20	4	1	0	2	2	6
B. Total Mandays Employed (in '000)	62	169	22	24	64	20	285	1028
C. Wages and Salaries including Employers' Contribution (Rs. lakh)	214	551	85	106	386	47	3515	9001
1. Wages and Salary including Bonus	195	483	76	90	321	39	2760	7029
1.1 Wages and Salary	183	456	69	84	307	37	2683	6685
1.1.1 Workers	98	292	36	34	105	30	1280	1932
1.1.2 Supervisory & Managerial	59	72	27	18	154	6	1198	2213
1.1.3 Other Employees	26	92	6	32	48	1	205	2540
1.2 Bonus to all Staff	13	27	6	7	14	2	76	343
2. Employers' Contribution	19	68	9	16	65	8	755	1972

Table 4: Estimate of (i) employment, (ii) mandays employed and (iii) emoluments paid in the factory sector by their type for each 3-digit industry group (NIC-2008) for each State/UT

Chattisgarh

Characteristics	3-digit industry group: NIC-2008									
	All	104	105	106	107	108	110	120	131	152
A. No. of Persons Engaged (no.):	154518	1573	87	14059	769	158	1519	4059	1326	43
1. Workers	116294	1294	55	10723	589	108	1165	3641	1021	31
1.1 Directly Employed	74833	1058	43	7770	589	108	1034	2252	860	31
Men	72712	960	41	6659	567	108	954	2152	852	31
Women	2121	98	2	1111	22	0	80	100	8	0
1.2 Employed through Contractors	41462	237	12	2953	0	0	131	1390	162	0
2. Employees other than Workers	37510	279	28	2970	164	48	353	402	301	3
2.1 Supervisory and Managerial	20291	132	9	1156	71	18	115	77	159	3
2.2 Other Employees	17219	147	19	1814	93	30	238	325	142	0
3. Unpaid family members/proprietor etc	713	0	4	366	16	2	2	16	4	9
B. Total Mandays Employed (in '000)	50699	422	103	3594	235	47	502	1239	433	11
C. Wages and Salaries including Employers' Contribution (Rs. lakh)	298925	999	564	6093	460	101	1137	1834	1166	14
1. Wages and Salary including Bonus	234474	888	488	5906	443	93	947	1688	1024	12
1.1 Wages and Salary	225764	803	482	5777	433	90	919	1610	886	11
1.1.1 Workers	96504	481	213	3529	286	44	499	1171	474	10
1.1.2 Supervisory & Managerial	98798	217	134	1184	98	27	217	281	308	1
1.1.3 Other Employees	30462	105	135	1064	49	19	203	158	104	0
1.2 Bonus to all Staff	8711	86	5	129	10	2	28	78	138	1
2. Employers' Contribution	64451	111	76	187	17	8	190	146	142	2

Table 4: Estimate of (i) employment, (ii) mandays employed and (iii) emoluments paid in the factory sector by their type for each 3-digit industry group (NIC-2008) for each State/UT

Chattisgarh

Characteristics	3-digit industry group: NIC-2008									
	161	162	170	181	191	192	201	202	210	221
A. No. of Persons Engaged (no.):	105	464	1405	756	810	581	1094	1650	40	75
1. Workers	77	318	1047	462	748	406	799	1268	28	54
1.1 Directly Employed	77	319	774	364	392	406	730	773	28	55
Men	66	309	774	357	392	406	694	771	20	50
Women	11	10	0	7	0	0	36	2	8	5
1.2 Employed through Contractors	0	0	273	98	356	0	69	494	0	0
2. Employees other than Workers	6	117	355	293	63	173	290	361	10	19
2.1 Supervisory and Managerial	0	50	175	62	41	83	108	156	4	15
2.2 Other Employees	6	67	180	231	22	90	182	205	6	4
3. Unpaid family members/proprietor etc	22	29	3	1	0	3	5	21	2	3
B. Total Mandays Employed (in '000)	19	124	437	252	247	176	345	503	10	20
C. Wages and Salaries including Employers' Contribution (Rs. lakh)	26	210	1231	902	398	786	884	1649	16	51
1. Wages and Salary including Bonus	25	193	1050	827	387	674	794	1572	14	49
1.1 Wages and Salary	24	185	997	797	384	631	764	1512	12	48
1.1.1 Workers	23	108	538	358	317	331	496	547	8	20
1.1.2 Supervisory & Managerial	0	52	312	136	54	200	168	697	2	25
1.1.3 Other Employees	1	25	147	303	13	100	100	268	2	3
1.2 Bonus to all Staff	1	8	53	30	4	44	30	61	1	1
2. Employers' Contribution	1	17	181	75	11	112	90	77	2	2

Table 4: Estimate of (i) employment, (ii) mandays employed and (iii) emoluments paid in the factory sector by their type for each 3-digit industry group (NIC-2008) for each State/UT

Chattisgarh

Characteristics	3-digit industry group: NIC-2008									
	222	239	241	242	243	251	259	261	271	273
A. No. of Persons Engaged (no.):	1624	10238	82602	4491	4385	5046	1999	324	65	143
1. Workers	1312	7697	60308	3271	3515	4367	1590	220	40	101
1.1 Directly Employed	823	4767	35925	3058	2016	2797	975	220	40	100
Men	823	4618	35804	2921	2016	2797	975	220	35	100
Women	0	149	121	137	0	0	0	0	5	0
1.2 Employed through Contractors	489	2929	24383	213	1499	1570	615	0	0	1
2. Employees other than Workers	293	2515	22228	1220	868	653	399	105	20	41
2.1 Supervisory and Managerial	101	1341	13605	346	404	317	205	36	10	21
2.2 Other Employees	192	1174	8623	874	464	336	194	69	10	20
3. Unpaid family members/proprietor etc	19	26	67	0	1	27	10	0	5	1
B. Total Mandays Employed (in '000)	489	3474	28670	1628	1320	1576	624	99	18	44
C. Wages and Salaries including Employers' Contribution (Rs. lakh)	1090	24541	202205	27517	5048	3942	1315	1134	33	177
1. Wages and Salary including Bonus	1054	17959	152717	23203	4268	3742	1254	964	30	168
1.1 Wages and Salary	1044	17069	150002	19749	3994	3655	1208	952	28	158
1.1.1 Workers	561	7070	54179	14061	2152	2130	614	588	14	52
1.1.2 Supervisory & Managerial	335	7244	77993	1626	1329	1253	455	215	9	82
1.1.3 Other Employees	148	2755	17830	4062	513	272	139	149	5	24
1.2 Bonus to all Staff	9	890	2715	3454	274	88	46	11	1	10
2. Employers' Contribution	36	6582	49488	4314	780	200	61	170	3	9

Table 4: Estimate of (i) employment, (ii) mandays employed and (iii) emoluments paid in the factory sector by their type for each 3-digit industry group (NIC-2008) for each State/UT

Chattisgarh

Characteristics	3-digit industry group: NIC-2008							
	275	279	281	282	302	310	329	Other
A. No. of Persons Engaged (no.):	63	804	3132	1379	1096	439	265	5852
1. Workers	39	712	2589	814	913	367	183	4425
1.1 Directly Employed	39	503	1215	523	444	264	183	3285
Men	33	417	1215	523	444	264	163	3187
Women	6	86	0	0	0	0	20	98
1.2 Employed through Contractors	0	209	1374	291	469	103	0	1140
2. Employees other than Workers	23	92	530	554	183	69	73	1418
2.1 Supervisory and Managerial	9	57	274	301	105	33	35	662
2.2 Other Employees	14	35	256	253	78	36	38	756
3. Unpaid family members/proprietor etc	1	0	13	11	1	4	10	11
B. Total Mandays Employed (in '000)	19	246	987	415	341	132	75	1823
C. Wages and Salaries including Employers' Contribution (Rs. lakh)	44	501	3246	1712	930	321	184	6462
1. Wages and Salary including Bonus	43	445	2854	1465	869	300	173	5891
1.1 Wages and Salary	44	408	2750	1375	827	295	166	5670
1.1.1 Workers	19	279	1283	348	458	130	70	3041
1.1.2 Supervisory & Managerial	14	87	1125	870	300	117	57	1573
1.1.3 Other Employees	11	42	342	157	69	48	39	1056
1.2 Bonus to all Staff	0	36	105	89	43	4	6	220
2. Employers' Contribution	1	56	392	247	61	21	11	571

Table 4: Estimate of (i) employment, (ii) mandays employed and (iii) emoluments paid in the factory sector by their type for each 3-digit industry group (NIC-2008) for each State/UT

Dadra & N Haveli

Characteristics	3-digit industry group: NIC-2008									
	All	107	108	131	139	141	162	170	181	192
A. No. of Persons Engaged (no.):	114188	413	36	34777	2834	3005	464	4206	1422	2290
1. Workers	90722	345	28	28689	2387	2537	399	3381	1007	1528
1.1 Directly Employed	48946	263	8	15058	1215	2046	148	2689	985	726
Men	45709	246	8	14577	1196	1257	148	2517	978	726
Women	3237	17	0	481	19	789	0	172	7	0
1.2 Employed through Contractors	41777	82	20	13631	1172	492	251	691	22	802
2. Employees other than Workers	23368	64	8	6074	447	468	61	820	415	762
2.1 Supervisory and Managerial	10859	45	8	3173	191	172	28	328	132	263
2.2 Other Employees	12509	19	0	2901	256	296	33	492	283	499
3. Unpaid family members/proprietor etc	99	4	0	15	0	0	4	5	0	0
B. Total Mandays Employed (in '000)	36850	124	11	12030	928	1024	139	1305	433	724
C. Wages and Salaries including Employers' Contribution (Rs. lakh)	148605	526	34	38070	2759	2741	293	4982	1905	4670
1. Wages and Salary including Bonus	135195	471	31	35206	2559	2442	279	4499	1673	4169
1.1 Wages and Salary	127849	447	30	33826	2470	2393	274	4225	1588	3971
1.1.1 Workers	58889	300	13	18310	1320	1213	197	2420	623	1198
1.1.2 Supervisory & Managerial	48833	125	17	11581	842	742	45	1276	566	2088
1.1.3 Other Employees	20127	22	0	3935	308	438	32	529	399	685
1.2 Bonus to all Staff	7345	23	1	1380	89	49	4	274	85	199
2. Employers' Contribution	13410	55	3	2864	200	299	14	483	232	501

Table 4: Estimate of (i) employment, (ii) mandays employed and (iii) emoluments paid in the factory sector by their type for each 3-digit industry group (NIC-2008) for each State/UT

Dadra & N Haveli

Characteristics	3-digit industry group: NIC-2008									
	201	202	210	221	222	239	241	242	243	251
A. No. of Persons Engaged (no.):	2892	8447	2981	517	19700	2799	2338	2842	626	932
1. Workers	1738	6519	2083	429	15636	2100	1910	2227	558	800
1.1 Directly Employed	461	3235	636	148	10174	956	1263	1228	188	727
Men	430	2825	570	124	9736	917	1263	1018	188	711
Women	31	410	66	24	438	39	0	210	0	16
1.2 Employed through Contractors	1278	3283	1447	281	5461	1145	647	999	370	73
2. Employees other than Workers	1153	1928	898	86	4047	689	427	609	68	126
2.1 Supervisory and Managerial	430	1028	449	45	1852	265	208	318	29	73
2.2 Other Employees	723	900	449	41	2195	424	219	291	39	53
3. Unpaid family members/proprietor etc	0	0	0	2	18	10	1	5	0	7
B. Total Mandays Employed (in '000)	996	2286	907	156	6314	871	723	921	191	281
C. Wages and Salaries including Employers' Contribution (Rs. lakh)	4780	10599	3571	402	22846	3477	2178	5480	549	1060
1. Wages and Salary including Bonus	4412	9590	3213	381	20707	3091	2100	4707	529	1023
1.1 Wages and Salary	4164	9040	3057	370	19657	2916	2039	4462	523	1000
1.1.1 Workers	1271	3521	1417	238	9895	1444	1052	1751	369	451
1.1.2 Supervisory & Managerial	1505	3619	952	100	6732	945	801	2046	99	481
1.1.3 Other Employees	1388	1900	688	32	3030	527	186	665	55	68
1.2 Bonus to all Staff	248	550	156	12	1050	175	61	246	6	23
2. Employers' Contribution	368	1009	358	21	2139	386	78	773	20	37

Table 4: Estimate of (i) employment, (ii) mandays employed and (iii) emoluments paid in the factory sector by their type for each 3-digit industry group (NIC-2008) for each State/UT

Dadra & N Haveli

Characteristics	3-digit industry group: NIC-2008									
	259	261	265	271	273	274	281	282	310	329
A. No. of Persons Engaged (no.):	956	210	584	5208	7251	471	2210	1168	461	1512
1. Workers	665	152	422	4343	5638	348	1841	850	366	1257
1.1 Directly Employed	500	122	194	1775	1367	259	981	381	236	670
Men	483	79	134	1775	1323	252	979	381	236	381
Women	17	43	60	0	44	7	2	0	0	289
1.2 Employed through Contractors	165	31	228	2568	4272	89	860	469	131	587
2. Employees other than Workers	269	57	162	864	1613	123	365	318	96	255
2.1 Supervisory and Managerial	111	34	81	365	693	65	176	138	31	84
2.2 Other Employees	158	23	81	499	920	58	189	180	65	171
3. Unpaid family members/proprietor etc	22	1	0	0	0	0	3	1	0	0
B. Total Mandays Employed (in '000)	275	63	178	1594	2402	144	659	352	141	461
C. Wages and Salaries including Employers' Contribution (Rs. lakh)	1489	232	671	8552	17902	802	3708	1721	609	1259
1. Wages and Salary including Bonus	1328	209	631	7796	16379	722	3027	1631	575	1141
1.1 Wages and Salary	1261	195	590	7102	14919	681	2876	1533	547	1070
1.1.1 Workers	357	66	186	3770	4292	273	1136	698	189	663
1.1.2 Supervisory & Managerial	491	95	292	2487	7901	336	1377	543	250	208
1.1.3 Other Employees	413	34	112	845	2726	72	363	292	108	199
1.2 Bonus to all Staff	65	15	40	694	1460	42	151	99	28	71
2. Employers' Contribution	161	23	40	756	1523	80	681	90	34	118

Table 4: Estimate of (i) employment, (ii) mandays employed and (iii) emoluments paid in the factory sector by their type for each 3-digit industry group (NIC-2008) for each State/UT

Dadra & N Haveli

Characteristics	3-digit industry group: NIC-2008	
	Other	
A. No. of Persons Engaged (no.):	637	
1. Workers	539	
1.1 Directly Employed	307	
Men	251	
Women	56	
1.2 Employed through Contractors	232	
2. Employees other than Workers	98	
2.1 Supervisory and Managerial	45	
2.2 Other Employees	53	
3. Unpaid family members/proprietor etc	1	
B. Total Mandays Employed (in '000)	216	
C. Wages and Salaries including Employers' Contribution (Rs. lakh)	739	
1. Wages and Salary including Bonus	674	
1.1 Wages and Salary	627	
1.1.1 Workers	257	
1.1.2 Supervisory & Managerial	292	
1.1.3 Other Employees	78	
1.2 Bonus to all Staff	48	
2. Employers' Contribution	65	

Table 4: Estimate of (i) employment, (ii) mandays employed and (iii) emoluments paid in the factory sector by their type for each 3-digit industry group (NIC-2008) for each State/UT

Daman & Diu

Characteristics	3-digit industry group: NIC-2008									
	All	107	110	131	139	141	162	170	181	192
A. No. of Persons Engaged (no.):	108736	184	1145	5639	1645	6587	81	4274	741	125
1. Workers	85650	126	980	4495	1290	5748	65	3254	634	54
1.1 Directly Employed	68756	126	830	3471	1277	5572	65	2682	634	54
Men	58171	120	570	3423	1261	4611	65	2682	634	54
Women	10585	6	260	48	16	961	0	0	0	0
1.2 Employed through Contractors	16894	0	150	1025	13	176	0	571	0	0
2. Employees other than Workers	21485	56	163	1138	355	839	16	1003	95	72
2.1 Supervisory and Managerial	9613	29	71	379	140	389	9	550	66	40
2.2 Other Employees	11872	27	92	759	215	450	7	453	29	32
3. Unpaid family members/proprietor etc	1601	2	2	5	0	0	0	17	10	0
B. Total Mandays Employed (in '000)	33009	54	346	1746	500	2010	25	1316	223	41
C. Wages and Salaries including Employers' Contribution (Rs. lakh)	124466	222	1334	5484	1734	6374	93	6661	787	574
1. Wages and Salary including Bonus	110203	204	1103	4932	1583	5778	81	5963	729	559
1.1 Wages and Salary	103522	198	1040	4693	1475	5533	72	5327	690	513
1.1.1 Workers	49839	73	537	2403	741	3496	48	2356	387	39
1.1.2 Supervisory & Managerial	38520	89	398	1379	483	1565	18	2380	268	417
1.1.3 Other Employees	15163	36	105	911	251	472	6	591	35	57
1.2 Bonus to all Staff	6682	6	63	239	108	246	9	636	40	46
2. Employers' Contribution	14263	18	231	552	151	596	12	698	58	15

Table 4: Estimate of (i) employment, (ii) mandays employed and (iii) emoluments paid in the factory sector by their type for each 3-digit industry group (NIC-2008) for each State/UT

Daman & Diu

Characteristics	3-digit industry group: NIC-2008									
	201	202	210	221	222	231	239	241	242	251
A. No. of Persons Engaged (no.):	2390	6314	7586	455	29592	712	120	534	1542	395
1. Workers	1631	4038	4077	374	24117	583	99	420	869	327
1.1 Directly Employed	665	3455	3063	315	21198	414	99	420	642	309
Men	665	1899	2847	267	20021	311	99	420	642	309
Women	0	1556	216	48	1177	103	0	0	0	0
1.2 Employed through Contractors	966	582	1014	58	2919	169	0	0	227	18
2. Employees other than Workers	719	2063	3509	79	5225	129	21	115	235	66
2.1 Supervisory and Managerial	213	1399	1044	48	2479	78	14	48	133	40
2.2 Other Employees	506	664	2465	31	2746	51	7	67	102	26
3. Unpaid family members/proprietor etc	40	214	0	3	250	0	0	0	437	3
B. Total Mandays Employed (in '000)	692	1909	2362	137	8863	217	37	163	468	118
C. Wages and Salaries including Employers' Contribution (Rs. lakh)	2650	7815	12004	372	29134	602	63	294	1174	458
1. Wages and Salary including Bonus	2450	7128	10389	347	26345	556	61	266	1089	405
1.1 Wages and Salary	2269	6774	9841	323	24873	518	58	232	1027	373
1.1.1 Workers	890	2055	3164	221	12501	284	37	148	632	191
1.1.2 Supervisory & Managerial	585	3900	3368	72	9150	184	16	52	279	147
1.1.3 Other Employees	794	819	3309	30	3222	50	5	32	116	35
1.2 Bonus to all Staff	182	353	548	25	1471	39	4	33	63	32
2. Employers' Contribution	200	687	1615	25	2789	46	2	28	85	53

Table 4: Estimate of (i) employment, (ii) mandays employed and (iii) emoluments paid in the factory sector by their type for each 3-digit industry group (NIC-2008) for each State/UT

Daman & Diu

Characteristics	3-digit industry group: NIC-2008									
	259	262	263	265	267	271	273	274	275	279
A. No. of Persons Engaged (no.):	1623	1724	380	128	276	11838	6330	1790	682	233
1. Workers	1414	1504	324	78	210	9648	5269	1395	589	171
1.1 Directly Employed	1331	331	324	42	210	5033	5035	775	589	171
Men	1224	325	72	41	210	4273	5007	766	457	171
Women	107	6	252	1	0	760	28	9	132	0
1.2 Employed through Contractors	82	1174	0	36	0	4614	234	621	0	0
2. Employees other than Workers	204	220	56	50	64	2190	788	280	93	62
2.1 Supervisory and Managerial	115	132	16	23	28	780	399	122	56	62
2.2 Other Employees	89	88	40	27	36	1410	389	158	37	0
3. Unpaid family members/proprietor etc	6	0	0	0	2	0	273	115	0	0
B. Total Mandays Employed (in '000)	495	523	116	38	81	3617	1922	543	208	71
C. Wages and Salaries including Employers' Contribution (Rs. lakh)	1533	3795	221	376	278	19095	7169	1398	676	176
1. Wages and Salary including Bonus	1385	3540	179	342	254	16219	5829	1261	577	171
1.1 Wages and Salary	1282	3385	163	338	241	15247	5374	1186	507	160
1.1.1 Workers	795	2043	109	65	123	6432	3507	672	221	77
1.1.2 Supervisory & Managerial	376	1215	31	246	85	6681	1396	329	255	83
1.1.3 Other Employees	111	127	23	27	33	2134	471	185	31	0
1.2 Bonus to all Staff	102	154	14	4	14	972	455	74	69	11
2. Employers' Contribution	148	255	42	34	24	2876	1340	137	99	5

Table 4: Estimate of (i) employment, (ii) mandays employed and (iii) emoluments paid in the factory sector by their type for each 3-digit industry group (NIC-2008) for each State/UT

Daman & Diu

Characteristics	3-digit industry group: NIC-2008								
	281	282	293	310	321	324	325	329	Other
A. No. of Persons Engaged (no.):	401	2191	948	1382	239	479	125	7517	390
1. Workers	175	1911	740	1064	164	430	108	7034	244
1.1 Directly Employed	162	458	486	955	164	369	28	6773	231
Men	162	458	486	815	97	355	22	2115	217
Women	0	0	0	140	67	14	6	4658	14
1.2 Employed through Contractors	14	1453	254	109	0	61	80	261	13
2. Employees other than Workers	78	274	208	318	75	43	17	468	100
2.1 Supervisory and Managerial	39	113	91	119	58	34	7	193	58
2.2 Other Employees	39	161	117	199	17	9	10	275	42
3. Unpaid family members/proprietor etc	147	6	0	0	0	6	0	16	46
B. Total Mandays Employed (in '000)	120	664	292	421	73	144	38	2310	105
C. Wages and Salaries including Employers' Contribution (Rs. lakh)	652	1962	1212	1706	294	351	80	5195	463
1. Wages and Salary including Bonus	591	1738	1161	1475	273	327	75	4435	401
1.1 Wages and Salary	559	1605	1125	1385	258	317	73	4113	373
1.1.1 Workers	155	1157	413	585	90	218	42	2759	174
1.1.2 Supervisory & Managerial	328	282	597	393	154	93	19	1051	155
1.1.3 Other Employees	76	166	115	407	14	6	12	303	44
1.2 Bonus to all Staff	32	133	37	90	14	11	2	321	28
2. Employers' Contribution	61	224	51	231	21	24	5	760	62

Table 4: Estimate of (i) employment, (ii) mandays employed and (iii) emoluments paid in the factory sector by their type for each 3-digit industry group (NIC-2008) for each State/UT

Delhi

Characteristics	3-digit industry group: NIC-2008									
	All	101	103	104	106	107	110	120	131	139
A. No. of Persons Engaged (no.):	121161	259	890	550	1688	5180	1424	379	194	3806
1. Workers	84408	195	568	239	987	3090	534	287	109	2315
1.1 Directly Employed	74290	195	488	239	986	2571	225	181	109	2206
Men	70703	172	488	239	944	2542	225	161	109	2063
Women	3587	23	0	0	42	29	0	20	0	143
1.2 Employed through Contractors	10117	0	80	0	0	520	309	106	0	109
2. Employees other than Workers	35294	60	318	310	673	2072	888	90	47	1448
2.1 Supervisory and Managerial	14382	7	216	105	269	622	67	31	17	486
2.2 Other Employees	20912	53	102	205	404	1450	821	59	30	962
3. Unpaid family members/proprietor etc	1459	4	4	1	28	20	3	2	39	44
B. Total Mandays Employed (in '000)	36295	77	273	199	497	1684	421	109	46	1141
C. Wages and Salaries including Employers' Contribution (Rs. lakh)	190859	401	3923	3912	2891	10267	1984	328	170	5077
1. Wages and Salary including Bonus	167737	357	3358	3304	2609	9011	1669	273	149	4396
1.1 Wages and Salary	159045	334	3297	3225	1831	8599	1517	257	142	4038
1.1.1 Workers	58934	134	809	1197	604	3195	345	146	80	1565
1.1.2 Supervisory & Managerial	69448	98	1762	1117	830	2883	321	53	33	1342
1.1.3 Other Employees	30663	102	726	911	397	2521	851	58	29	1131
1.2 Bonus to all Staff	8692	23	60	79	779	411	151	15	7	358
2. Employers' Contribution	23122	44	565	608	282	1256	315	55	21	681

Table 4: Estimate of (i) employment, (ii) mandays employed and (iii) emoluments paid in the factory sector by their type for each 3-digit industry group (NIC-2008) for each State/UT

Delhi

Characteristics	3-digit industry group: NIC-2008									
	141	143	151	152	162	170	181	192	201	202
A. No. of Persons Engaged (no.):	30922	37	337	5437	429	2143	7312	38	453	1379
1. Workers	23089	16	251	4285	181	1452	5570	20	303	987
1.1 Directly Employed	19840	16	251	4249	181	1207	5234	20	303	960
Men	17449	16	237	4217	167	1182	5187	20	298	915
Women	2391	0	14	32	14	25	47	0	5	45
1.2 Employed through Contractors	3250	0	0	36	0	245	336	0	0	26
2. Employees other than Workers	7658	22	84	1086	237	633	1636	17	145	388
2.1 Supervisory and Managerial	2987	11	18	552	15	261	694	7	39	137
2.2 Other Employees	4671	11	66	534	222	372	942	10	106	251
3. Unpaid family members/proprietor etc	175	0	2	66	11	58	106	1	4	4
B. Total Mandays Employed (in '000)	9272	11	99	1626	125	624	2176	11	136	412
C. Wages and Salaries including Employers' Contribution (Rs. lakh)	41601	18	445	5423	332	2663	9999	49	776	1870
1. Wages and Salary including Bonus	36688	16	403	4631	308	2420	8617	43	682	1649
1.1 Wages and Salary	34581	16	390	4309	293	2317	8095	40	604	1599
1.1.1 Workers	15086	7	150	2464	91	893	4235	14	230	496
1.1.2 Supervisory & Managerial	12374	6	186	1273	36	777	2798	16	180	509
1.1.3 Other Employees	7121	3	54	572	166	647	1062	10	194	594
1.2 Bonus to all Staff	2107	0	13	322	16	103	522	3	78	49
2. Employers' Contribution	4913	2	42	792	24	243	1382	6	94	221

Table 4: Estimate of (i) employment, (ii) mandays employed and (iii) emoluments paid in the factory sector by their type for each 3-digit industry group (NIC-2008) for each State/UT

Delhi

Characteristics	3-digit industry group: NIC-2008									
	210	221	222	231	239	241	242	243	251	259
A. No. of Persons Engaged (no.):	1373	1714	3572	368	135	1335	505	93	2642	7954
1. Workers	583	1452	2155	325	81	970	311	71	1894	5862
1.1 Directly Employed	502	940	2142	325	81	847	311	71	1315	5628
Men	458	940	2109	325	81	847	311	71	1297	5581
Women	44	0	33	0	0	0	0	0	18	47
1.2 Employed through Contractors	81	512	13	0	0	124	0	0	579	234
2. Employees other than Workers	791	250	1351	37	42	274	140	17	728	1971
2.1 Supervisory and Managerial	243	71	478	16	13	127	40	15	444	695
2.2 Other Employees	548	179	873	21	29	147	100	2	284	1276
3. Unpaid family members/proprietor etc	0	13	66	5	12	90	54	6	20	121
B. Total Mandays Employed (in '000)	417	518	1051	109	37	373	137	27	709	2373
C. Wages and Salaries including Employers' Contribution (Rs. lakh)	10964	1512	4737	313	161	999	417	80	2605	9383
1. Wages and Salary including Bonus	10162	1255	4266	282	138	872	354	72	2203	8325
1.1 Wages and Salary	10082	1200	4115	264	133	841	339	68	2098	7838
1.1.1 Workers	494	862	1518	230	49	539	161	47	1280	3758
1.1.2 Supervisory & Managerial	8866	98	1622	21	58	147	43	20	452	2263
1.1.3 Other Employees	722	240	975	13	26	155	135	1	366	1817
1.2 Bonus to all Staff	79	55	151	18	5	31	15	3	103	487
2. Employers' Contribution	802	257	471	31	23	127	63	8	402	1058

Table 4: Estimate of (i) employment, (ii) mandays employed and (iii) emoluments paid in the factory sector by their type for each 3-digit industry group (NIC-2008) for each State/UT

Delhi

Characteristics	3-digit industry group: NIC-2008									
	261	262	263	264	265	266	267	271	273	274
A. No. of Persons Engaged (no.):	792	262	708	1595	332	244	104	2007	1143	770
1. Workers	599	190	583	874	252	109	77	1486	833	610
1.1 Directly Employed	383	190	63	874	168	56	77	1486	465	610
Men	264	190	50	828	154	56	77	1362	446	610
Women	119	0	13	46	14	0	0	124	19	0
1.2 Employed through Contractors	216	0	521	0	85	53	0	0	368	0
2. Employees other than Workers	185	71	112	678	76	135	16	464	305	145
2.1 Supervisory and Managerial	86	32	29	258	31	49	4	260	117	65
2.2 Other Employees	99	39	83	420	45	86	12	204	188	80
3. Unpaid family members/proprietor etc	8	2	13	43	5	0	11	57	6	15
B. Total Mandays Employed (in '000)	239	78	208	463	98	73	28	577	338	227
C. Wages and Salaries including Employers' Contribution (Rs. lakh)	1422	340	831	2537	517	1290	109	2489	1405	793
1. Wages and Salary including Bonus	1284	301	773	2251	451	1183	87	2220	1270	707
1.1 Wages and Salary	1259	291	765	2171	415	1145	83	2116	1191	687
1.1.1 Workers	420	144	345	957	205	163	59	899	516	356
1.1.2 Supervisory & Managerial	655	102	325	682	131	892	4	924	317	246
1.1.3 Other Employees	184	45	95	532	79	90	20	293	358	85
1.2 Bonus to all Staff	25	10	8	80	37	38	4	104	78	20
2. Employers' Contribution	138	39	58	286	66	107	22	269	135	86

Table 4: Estimate of (i) employment, (ii) mandays employed and (iii) emoluments paid in the factory sector by their type for each 3-digit industry group (NIC-2008) for each State/UT

Delhi

Characteristics	3-digit industry group: NIC-2008									
	275	279	281	282	292	293	302	309	310	321
A. No. of Persons Engaged (no.):	417	1426	2707	2238	608	6113	23	1151	634	181
1. Workers	356	1167	1828	1689	381	4902	12	955	488	120
1.1 Directly Employed	356	1167	1819	1664	306	4131	12	910	323	120
Men	356	1160	1814	1664	306	4125	12	910	323	117
Women	0	7	5	0	0	6	0	0	0	3
1.2 Employed through Contractors	0	0	9	24	76	772	0	45	165	0
2. Employees other than Workers	52	237	837	454	208	1170	9	168	138	60
2.1 Supervisory and Managerial	24	86	319	198	83	501	6	88	79	34
2.2 Other Employees	28	151	518	256	125	669	3	80	59	26
3. Unpaid family members/proprietor etc	9	22	42	95	18	40	4	27	7	1
B. Total Mandays Employed (in '000)	123	421	811	644	175	1843	5	338	186	54
C. Wages and Salaries including Employers' Contribution (Rs. lakh)	354	1165	4026	2764	1782	7186	15	1574	510	336
1. Wages and Salary including Bonus	320	988	3615	2446	1449	6043	15	1442	444	305
1.1 Wages and Salary	300	926	3459	2318	1415	5690	16	1351	423	289
1.1.1 Workers	209	605	1472	1035	244	3153	8	498	242	91
1.1.2 Supervisory & Managerial	43	148	1210	989	955	1704	6	657	154	160
1.1.3 Other Employees	48	173	777	294	216	833	2	196	27	38
1.2 Bonus to all Staff	20	61	155	128	34	354	1	90	20	17
2. Employers' Contribution	34	177	411	318	333	1143	0	132	66	31

Table 4: Estimate of (i) employment, (ii) mandays employed and (iii) emoluments paid in the factory sector by their type for each 3-digit industry group (NIC-2008) for each State/UT

Delhi

Characteristics	3-digit industry group: NIC-2008					
	324	325	329	331	581	Other
A. No. of Persons Engaged (no.):	77	281	1297	794	2180	10530
1. Workers	64	180	908	364	487	6714
1.1 Directly Employed	64	180	908	354	487	5500
Men	64	180	651	351	487	5500
Women	0	0	257	3	0	0
1.2 Employed through Contractors	0	0	0	10	0	1215
2. Employees other than Workers	5	101	381	425	1683	3768
2.1 Supervisory and Managerial	2	45	173	184	1477	1471
2.2 Other Employees	3	56	208	241	206	2297
3. Unpaid family members/proprietor etc	7	0	7	5	9	48
B. Total Mandays Employed (in '000)	21	85	374	244	732	3218
C. Wages and Salaries including Employers' Contribution (Rs. lakh)	38	659	1802	2501	14428	16692
1. Wages and Salary including Bonus	33	615	1451	2187	12995	14353
1.1 Wages and Salary	30	597	1344	2076	12775	13445
1.1.1 Workers	28	222	565	363	721	4733
1.1.2 Supervisory & Managerial	1	284	514	1112	11376	5672
1.1.3 Other Employees	1	91	265	601	678	3040
1.2 Bonus to all Staff	3	19	107	111	220	905
2. Employers' Contribution	5	44	351	314	1433	2339

Table 4: Estimate of (i) employment, (ii) mandays employed and (iii) emoluments paid in the factory sector by their type for each 3-digit industry group (NIC-2008) for each State/UT

<i>Goa</i>											
3-digit industry group: NIC-2008											
Characteristics		All	102	103	105	107	110	139	170	181	192
A.	No. of Persons Engaged (no.):	51697	742	69	439	3454	1881	781	936	781	202
1.	Workers	38891	545	46	279	3125	1562	658	768	463	152
1.1	Directly Employed	22814	423	47	211	2093	1205	581	469	340	100
	Men	18585	292	12	195	926	1129	512	408	314	100
	Women	4229	131	35	16	1167	76	69	61	26	0
1.2	Employed through Contractors	16078	122	0	68	1032	357	77	300	124	52
2.	Employees other than Workers	12754	194	6	160	330	317	122	166	317	50
2.1	Supervisory and Managerial	7019	106	0	43	187	133	60	64	87	32
2.2	Other Employees	5735	88	6	117	143	184	62	102	230	18
3.	Unpaid family members/proprietor etc	52	4	17	0	0	3	2	1	2	0
B.	Total Mandays Employed (in '000)	16980	240	15	148	1125	582	239	283	247	70
C.	Wages and Salaries including Employers' Contribution (Rs. lakh)	127387	914	27	775	3833	2665	1270	912	1509	702
1.	Wages and Salary including Bonus	108295	629	24	634	3159	2296	1042	802	1358	553
1.1	Wages and Salary	103553	501	22	622	2974	2204	1008	726	1333	536
1.1.1	Workers	49309	279	20	337	2407	1269	711	458	415	322
1.1.2	Supervisory & Managerial	36594	156	0	127	456	603	149	165	437	166
1.1.3	Other Employees	17650	66	2	158	111	332	148	103	481	48
1.2	Bonus to all Staff	4741	130	1	12	185	92	35	77	26	17
2.	Employers' Contribution	19092	285	3	141	674	369	228	110	151	149

Table 4: Estimate of (i) employment, (ii) mandays employed and (iii) emoluments paid in the factory sector by their type for each 3-digit industry group (NIC-2008) for each State/UT

Goa

Characteristics	3-digit industry group: NIC-2008									
	201	202	210	221	222	231	239	241	242	243
A. No. of Persons Engaged (no.):	1172	2675	11075	1209	1715	939	868	3924	851	216
1. Workers	910	2082	8163	896	1018	633	638	3088	602	135
1.1 Directly Employed	438	1649	3810	896	428	417	417	1578	395	115
Men	436	1551	2530	888	335	395	394	1545	395	109
Women	2	98	1280	8	93	22	23	33	0	6
1.2 Employed through Contractors	472	433	4354	0	590	216	221	1510	207	20
2. Employees other than Workers	262	594	2912	313	682	305	230	831	249	81
2.1 Supervisory and Managerial	171	387	1809	274	230	210	41	551	146	38
2.2 Other Employees	91	207	1103	39	452	95	189	280	103	43
3. Unpaid family members/proprietor etc	0	0	0	0	16	0	1	5	0	0
B. Total Mandays Employed (in '000)	408	870	3495	427	552	284	237	1231	280	71
C. Wages and Salaries including Employers' Contribution (Rs. lakh)	9992	11214	27041	4495	2092	2363	2509	6227	1770	560
1. Wages and Salary including Bonus	7687	9799	22868	3736	1791	2054	2329	5388	1491	364
1.1 Wages and Salary	7371	9512	22188	3616	1583	2000	2312	5154	1421	337
1.1.1 Workers	4301	2473	11827	2250	640	718	596	2680	597	140
1.1.2 Supervisory & Managerial	1844	6585	7549	1255	702	1178	365	2165	644	124
1.1.3 Other Employees	1226	454	2812	111	241	104	1351	309	180	73
1.2 Bonus to all Staff	316	287	680	120	208	55	17	234	71	28
2. Employers' Contribution	2305	1415	4173	759	301	309	180	839	279	196

Table 4: Estimate of (i) employment, (ii) mandays employed and (iii) emoluments paid in the factory sector by their type for each 3-digit industry group (NIC-2008) for each State/UT

<i>Goa</i>										
<i>3-digit industry group: NIC-2008</i>										
<i>Characteristics</i>	<i>251</i>	<i>259</i>	<i>261</i>	<i>262</i>	<i>263</i>	<i>265</i>	<i>266</i>	<i>271</i>	<i>272</i>	<i>273</i>
A. No. of Persons Engaged (no.):	1356	311	413	1277	400	186	630	1685	197	1490
1. Workers	1157	218	347	1000	232	89	535	1166	159	1050
1.1 Directly Employed	658	193	347	1000	34	89	319	193	119	640
Men	655	132	124	826	34	81	242	182	107	614
Women	3	61	223	174	0	8	77	11	12	26
1.2 Employed through Contractors	499	25	0	0	198	0	216	973	40	411
2. Employees other than Workers	199	94	66	277	168	98	95	519	38	441
2.1 Supervisory and Managerial	152	42	45	137	40	39	58	220	21	77
2.2 Other Employees	47	52	21	140	128	59	37	299	17	364
3. Unpaid family members/proprietor etc	0	0	0	0	0	0	0	0	0	0
B. Total Mandays Employed (in '000)	412	95	125	718	117	56	189	505	59	462
C. Wages and Salaries including Employers' Contribution (Rs. lakh)	1960	775	655	3262	812	361	1006	4391	175	2523
1. Wages and Salary including Bonus	1770	668	589	2878	728	313	883	3873	143	2000
1.1 Wages and Salary	1687	628	559	2776	720	280	858	3635	104	1889
1.1.1 Workers	1015	229	279	1480	227	201	510	1083	55	686
1.1.2 Supervisory & Managerial	497	293	219	972	304	60	290	1681	39	422
1.1.3 Other Employees	175	106	61	324	189	19	58	871	10	781
1.2 Bonus to all Staff	83	41	30	102	8	33	25	238	39	111
2. Employers' Contribution	190	107	66	384	84	48	123	518	32	523

Table 4: Estimate of (i) employment, (ii) mandays employed and (iii) emoluments paid in the factory sector by their type for each 3-digit industry group (NIC-2008) for each State/UT

Goa

Characteristics	3-digit industry group: NIC-2008									
	275	279	281	282	292	293	301	310	322	329
A. No. of Persons Engaged (no.):	872	81	831	466	2544	174	1312	213	1304	304
1. Workers	685	67	564	204	2191	113	701	149	940	220
1.1 Directly Employed	257	47	322	204	361	94	434	149	871	104
Men	131	29	281	189	354	82	432	147	700	92
Women	126	18	41	15	7	12	2	2	171	12
1.2 Employed through Contractors	429	20	242	0	1830	19	267	0	69	116
2. Employees other than Workers	187	14	268	262	353	62	611	64	364	85
2.1 Supervisory and Managerial	82	7	197	135	314	38	402	27	127	52
2.2 Other Employees	105	7	71	127	39	24	209	37	237	33
3. Unpaid family members/proprietor etc	0	0	0	0	0	0	0	0	0	0
B. Total Mandays Employed (in '000)	246	25	251	141	767	52	843	67	395	92
C. Wages and Salaries including Employers' Contribution (Rs. lakh)	1209	76	1488	1815	3456	283	15589	250	2748	648
1. Wages and Salary including Bonus	1117	66	1360	1548	2786	226	13787	229	2321	589
1.1 Wages and Salary	1095	64	1321	1517	2652	208	13344	225	1728	549
1.1.1 Workers	445	42	480	272	1727	99	5488	89	698	297
1.1.2 Supervisory & Managerial	602	16	755	777	891	76	2678	88	428	242
1.1.3 Other Employees	48	6	86	468	34	33	5178	48	602	10
1.2 Bonus to all Staff	22	2	38	31	133	18	443	4	591	40
2. Employers' Contribution	92	10	128	267	670	57	1802	21	427	59

Table 4: Estimate of (i) employment, (ii) mandays employed and (iii) emoluments paid in the factory sector by their type for each 3-digit industry group (NIC-2008) for each State/UT

<i>Goa</i>			
<i>Characteristics</i>	<i>3-digit industry group: NIC-2008</i>		
	<i>331</i>	<i>581</i>	<i>Other</i>
A. No. of Persons Engaged (no.):	284	144	1300
1. Workers	186	140	1020
1.1 Directly Employed	179	51	543
Men	136	51	501
Women	43	0	42
1.2 Employed through Contractors	7	89	477
2. Employees other than Workers	96	5	279
2.1 Supervisory and Managerial	48	3	194
2.2 Other Employees	48	2	85
3. Unpaid family members/proprietor etc	2	0	1
B. Total Mandays Employed (in '000)	102	49	407
C. Wages and Salaries including Employers' Contribution (Rs. lakh)	911	129	1992
1. Wages and Salary including Bonus	836	125	1457
1.1 Wages and Salary	809	121	1368
1.1.1 Workers	565	114	792
1.1.2 Supervisory & Managerial	202	6	383
1.1.3 Other Employees	42	1	193
1.2 Bonus to all Staff	28	4	88
2. Employers' Contribution	75	4	535

T4 - 43

Table 4: Estimate of (i) employment, (ii) mandays employed and (iii) emoluments paid in the factory sector by their type for each 3-digit industry group (NIC-2008) for each State/UT

Gujarat

Characteristics	3-digit industry group: NIC-2008									
	All	016	089	102	103	104	105	106	107	108
A. No. of Persons Engaged (no.):	1159239	14597	5890	11585	3404	18461	13113	11769	31180	3161
1. Workers	890600	11796	5077	10710	2718	13039	8828	9075	23662	2585
1.1 Directly Employed	550798	8830	481	4136	1382	6193	4640	5689	14795	1065
Men	523057	7653	481	2131	1043	6070	4621	5219	12997	1065
Women	27741	1177	0	2005	339	123	19	470	1798	0
1.2 Employed through Contractors	339803	2967	4596	6574	1336	6846	4189	3386	8868	1520
2. Employees other than Workers	263690	2573	801	864	670	5156	4268	2531	7369	543
2.1 Supervisory and Managerial	128510	1132	318	353	285	1585	1242	1187	2287	256
2.2 Other Employees	135180	1441	483	511	385	3571	3026	1344	5082	287
3. Unpaid family members/proprietor etc	4949	228	12	10	16	266	16	162	149	33
B. Total Mandays Employed (in '000)	360106	2304	1432	3429	998	5026	4769	3578	9163	1055
C. Wages and Salaries including Employers' Contribution (Rs. lakh)	1772179	5196	3187	6954	2499	16403	27638	11190	33917	3241
1. Wages and Salary including Bonus	1558915	4939	2893	6534	2346	15193	21985	10143	30433	2710
1.1 Wages and Salary	1486020	4815	2832	6237	2253	14479	20765	9668	27808	2591
1.1.1 Workers	679673	2809	1990	4868	1313	6202	9085	4836	15023	1312
1.1.2 Supervisory & Managerial	567689	1351	434	832	594	4499	5900	3332	7329	730
1.1.3 Other Employees	238658	655	408	537	346	3778	5780	1500	5456	549
1.2 Bonus to all Staff	72895	125	61	297	94	715	1219	475	2625	119
2. Employers' Contribution	213264	257	294	420	153	1210	5653	1047	3484	531

Table 4: Estimate of (i) employment, (ii) mandays employed and (iii) emoluments paid in the factory sector by their type for each 3-digit industry group (NIC-2008) for each State/UT

Gujarat

Characteristics	3-digit industry group: NIC-2008									
	110	120	131	139	141	143	151	152	161	162
A. No. of Persons Engaged (no.):	3115	4747	170053	44615	13268	2986	824	637	884	6205
1. Workers	2438	3557	142425	38277	11462	2632	685	514	523	4261
1.1 Directly Employed	761	3310	112328	27301	9288	989	669	208	523	3038
Men	711	2680	111477	26593	6291	938	657	208	523	3016
Women	50	630	851	708	2997	51	12	0	0	22
1.2 Employed through Contractors	1677	247	30097	10975	2173	1643	16	307	0	1223
2. Employees other than Workers	600	1140	27383	6114	1722	354	137	123	283	1851
2.1 Supervisory and Managerial	356	571	15050	3317	889	212	108	67	155	785
2.2 Other Employees	244	569	12333	2797	833	142	29	56	128	1066
3. Unpaid family members/proprietor etc	78	51	245	224	85	0	2	0	79	93
B. Total Mandays Employed (in '000)	886	1215	53911	14435	3872	912	145	190	235	1840
C. Wages and Salaries including Employers' Contribution (Rs. lakh)	3229	3940	173507	45181	12008	2086	612	610	452	5010
1. Wages and Salary including Bonus	2943	3593	161139	42532	10714	1902	532	572	440	4646
1.1 Wages and Salary	2907	3416	156338	41350	10203	1862	450	515	422	4470
1.1.1 Workers	1513	1521	97067	27515	6473	1249	345	326	204	2235
1.1.2 Supervisory & Managerial	1002	1515	45852	10290	2848	440	70	129	140	1231
1.1.3 Other Employees	392	380	13419	3545	882	173	35	60	78	1004
1.2 Bonus to all Staff	37	176	4802	1182	511	41	81	57	18	175
2. Employers' Contribution	286	347	12368	2649	1294	184	80	38	12	364

Table 4: Estimate of (i) employment, (ii) mandays employed and (iii) emoluments paid in the factory sector by their type for each 3-digit industry group (NIC-2008) for each State/UT

Gujarat

Characteristics	3-digit industry group: NIC-2008									
	170	181	191	192	201	202	203	210	221	222
A. No. of Persons Engaged (no.):	26267	6612	2691	29329	88961	47987	5584	57091	8580	40009
1. Workers	20643	3888	2037	26364	62111	34944	4434	33511	6665	31844
1.1 Directly Employed	13767	2970	909	2214	29328	17173	3011	16546	5023	18126
Men	13314	2914	906	2208	28986	15959	3011	14697	4909	17440
Women	453	56	3	6	342	1214	0	1849	114	686
1.2 Employed through Contractors	6876	918	1128	24150	32782	17770	1423	16966	1642	13717
2. Employees other than Workers	5536	2692	648	2959	26655	12942	1150	23297	1889	8012
2.1 Supervisory and Managerial	2597	1039	303	1424	15892	6124	484	10092	869	3753
2.2 Other Employees	2939	1653	345	1535	10763	6818	666	13205	1020	4259
3. Unpaid family members/proprietor etc	87	31	6	5	194	101	0	283	25	153
B. Total Mandays Employed (in '000)	8523	2123	826	10589	30553	15541	2022	18845	2777	12449
C. Wages and Salaries including Employers' Contribution (Rs. lakh)	29826	10306	3703	67346	264184	77816	11438	142980	14388	41206
1. Wages and Salary including Bonus	27156	9253	3299	54961	217682	68159	9027	127375	11883	37713
1.1 Wages and Salary	25894	8970	3115	51875	205070	64382	8599	122936	11269	35331
1.1.1 Workers	13013	3292	1107	33348	75514	25460	5484	28354	5773	18152
1.1.2 Supervisory & Managerial	8825	3532	1564	12788	103740	27956	1696	64780	3565	12063
1.1.3 Other Employees	4056	2146	444	5739	25816	10966	1419	29802	1931	5116
1.2 Bonus to all Staff	1262	283	184	3086	12612	3776	428	4439	614	2382
2. Employers' Contribution	2670	1053	404	12385	46502	9657	2411	15605	2505	3493

Table 4: Estimate of (i) employment, (ii) mandays employed and (iii) emoluments paid in the factory sector by their type for each 3-digit industry group (NIC-2008) for each State/UT

Gujarat

Characteristics	3-digit industry group: NIC-2008									
	231	239	241	242	243	251	259	261	262	263
A. No. of Persons Engaged (no.):	18160	94117	34297	6114	28262	28142	21321	2673	376	1644
1. Workers	15111	75861	27430	4321	21994	20901	15881	1968	192	811
1.1 Directly Employed	5352	43796	12332	3827	13184	7891	12188	1150	192	646
Men	4944	41581	12305	3311	13152	7891	11799	1094	192	609
Women	408	2215	27	516	32	0	389	56	0	37
1.2 Employed through Contractors	9760	32065	15098	494	8810	13010	3693	818	0	165
2. Employees other than Workers	3019	17775	6803	1704	6073	7111	5088	705	185	834
2.1 Supervisory and Managerial	1548	7809	3553	983	3270	3451	2681	389	59	439
2.2 Other Employees	1471	9966	3250	721	2803	3660	2407	316	126	395
3. Unpaid family members/proprietor etc	30	482	64	90	194	131	352	0	0	0
B. Total Mandays Employed (in '000)	5911	27748	11079	1888	8566	8856	6333	848	114	455
C. Wages and Salaries including Employers' Contribution (Rs. lakh)	23860	98633	57435	13272	34404	46866	23512	3848	604	31066
1. Wages and Salary including Bonus	21326	90098	52266	11602	29873	41760	21269	3469	522	25988
1.1 Wages and Salary	20000	86183	50200	11179	28050	40286	19917	3341	482	25932
1.1.1 Workers	10147	44338	30146	4505	14412	13909	8667	1816	131	1055
1.1.2 Supervisory & Managerial	7034	26625	15260	4606	10162	18944	8485	1047	214	2911
1.1.3 Other Employees	2819	15220	4794	2068	3476	7433	2765	478	137	21966
1.2 Bonus to all Staff	1326	3916	2065	422	1823	1475	1351	128	41	56
2. Employers' Contribution	2534	8535	5169	1670	4531	5106	2243	379	82	5078

Table 4: Estimate of (i) employment, (ii) mandays employed and (iii) emoluments paid in the factory sector by their type for each 3-digit industry group (NIC-2008) for each State/UT

Gujarat

Characteristics	3-digit industry group: NIC-2008									
	264	265	266	268	271	272	273	274	275	279
A. No. of Persons Engaged (no.):	3689	4149	320	35	16183	1010	6895	5716	2551	3135
1. Workers	2791	3271	189	30	11246	627	5267	5152	1336	2024
1.1 Directly Employed	938	2804	189	30	6093	494	2119	3807	972	1238
Men	778	707	180	30	6013	401	1980	1521	967	1163
Women	160	2097	9	0	80	93	139	2286	5	75
1.2 Employed through Contractors	1853	467	0	0	5153	133	3148	1346	364	786
2. Employees other than Workers	882	870	131	6	4840	359	1604	564	1200	1105
2.1 Supervisory and Managerial	332	320	72	3	2643	195	824	316	436	572
2.2 Other Employees	550	550	59	3	2197	164	780	248	764	533
3. Unpaid family members/proprietor etc	16	8	0	0	96	24	24	0	15	5
B. Total Mandays Employed (in '000)	1279	1263	95	11	4593	279	2097	1894	784	963
C. Wages and Salaries including Employers' Contribution (Rs. lakh)	6949	5884	492	39	36034	2288	8557	8161	5827	5112
1. Wages and Salary including Bonus	6323	5195	463	34	31355	1547	7608	6671	5471	4736
1.1 Wages and Salary	6149	4633	456	31	30122	1462	7276	6355	5235	4566
1.1.1 Workers	3455	1474	92	21	8042	555	3624	4148	994	1316
1.1.2 Supervisory & Managerial	1436	2453	330	8	18994	618	2422	1526	1819	2551
1.1.3 Other Employees	1258	706	34	2	3086	289	1230	681	2422	699
1.2 Bonus to all Staff	173	562	6	3	1232	85	333	316	236	171
2. Employers' Contribution	626	689	29	5	4679	741	949	1490	356	376

Table 4: Estimate of (i) employment, (ii) mandays employed and (iii) emoluments paid in the factory sector by their type for each 3-digit industry group (NIC-2008) for each State/UT

Gujarat

Characteristics	3-digit industry group: NIC-2008									
	281	282	291	292	293	301	302	309	310	321
A. No. of Persons Engaged (no.):	49317	38133	1372	1557	10147	7606	1175	3624	3871	52232
1. Workers	33864	25958	1129	1227	7917	6497	638	3065	3018	44422
1.1 Directly Employed	24944	18338	1062	683	6174	1579	356	1534	1544	42863
Men	24682	18230	1062	683	6110	1579	356	1277	1542	41486
Women	262	108	0	0	64	0	0	257	2	1377
1.2 Employed through Contractors	8921	7620	67	544	1743	4918	282	1531	1474	1559
2. Employees other than Workers	15223	11865	243	310	2228	1109	537	552	812	7785
2.1 Supervisory and Managerial	7321	6240	145	197	1094	589	206	311	435	3811
2.2 Other Employees	7902	5625	98	113	1134	520	331	241	377	3974
3. Unpaid family members/proprietor etc	230	310	0	20	1	0	0	7	41	25
B. Total Mandays Employed (in '000)	14857	11080	496	473	3154	2308	357	1085	1163	15111
C. Wages and Salaries including Employers' Contribution (Rs. lakh)	89476	59081	5637	1637	13513	22561	10298	4232	4966	65619
1. Wages and Salary including Bonus	78304	51423	4109	1474	11770	19877	9437	3695	4748	58774
1.1 Wages and Salary	72651	48536	4053	1368	11242	19138	9393	3466	4537	57071
1.1.1 Workers	26195	18719	1430	774	4820	13233	1657	1725	1931	44844
1.1.2 Supervisory & Managerial	33941	22520	2322	510	4344	4817	4691	1354	2088	8308
1.1.3 Other Employees	12515	7297	301	84	2078	1088	3045	387	518	3919
1.2 Bonus to all Staff	5653	2886	55	105	528	739	45	230	211	1702
2. Employers' Contribution	11172	7658	1528	163	1743	2684	861	537	218	6845

Table 4: Estimate of (i) employment, (ii) mandays employed and (iii) emoluments paid in the factory sector by their type for each 3-digit industry group (NIC-2008) for each State/UT

Gujarat

Characteristics	3-digit industry group: NIC-2008								
	324	325	329	331	332	382	383	581	Other
A. No. of Persons Engaged (no.):	58	2236	3917	3781	1938	415	4215	937	20317
1. Workers	49	1600	3326	2472	1523	297	3695	378	12421
1.1 Directly Employed	29	1420	2711	1858	114	23	3695	248	7689
Men	26	1367	1714	1858	114	23	3695	248	7672
Women	3	53	997	0	0	0	0	0	17
1.2 Employed through Contractors	20	181	615	614	1408	274	0	130	4731
2. Employees other than Workers	8	623	579	1297	414	118	520	557	7795
2.1 Supervisory and Managerial	4	194	385	490	328	65	249	81	3740
2.2 Other Employees	4	429	194	807	86	53	271	476	4055
3. Unpaid family members/proprietor etc	1	12	13	13	1	0	0	2	105
B. Total Mandays Employed (in '000)	17	647	1184	1157	589	56	1044	291	6341
C. Wages and Salaries including Employers' Contribution (Rs. lakh)	47	2977	3284	5475	3542	150	2925	1753	42111
1. Wages and Salary including Bonus	44	2737	2912	4599	3210	137	2662	1531	37201
1.1 Wages and Salary	40	2577	2787	4335	2888	133	2345	1379	35406
1.1.1 Workers	21	960	1561	1578	965	60	1604	266	9100
1.1.2 Supervisory & Managerial	11	1235	1048	1517	1791	55	513	327	19829
1.1.3 Other Employees	8	382	178	1240	132	18	228	786	6477
1.2 Bonus to all Staff	4	160	125	265	322	5	316	152	1793
2. Employers' Contribution	3	240	372	876	332	13	263	222	4910

Table 4: Estimate of (i) employment, (ii) mandays employed and (iii) emoluments paid in the factory sector by their type for each 3-digit industry group (NIC-2008) for each State/UT

Haryana

Characteristics	3-digit industry group: NIC-2008									
	All	016	103	104	105	106	107	108	110	120
A. No. of Persons Engaged (no.):	584762	954	513	1617	2983	19205	9633	389	5473	367
1. Workers	463570	673	348	1146	2189	15307	6636	284	4369	279
1.1 Directly Employed	219491	214	348	509	969	3557	4671	144	1852	235
Men	210479	214	279	509	965	3556	4651	140	1850	167
Women	9012	0	69	0	4	1	20	4	2	68
1.2 Employed through Contractors	244079	459	0	637	1220	11750	1965	140	2517	45
2. Employees other than Workers	119756	220	165	455	789	3699	2990	102	1094	86
2.1 Supervisory and Managerial	60652	92	50	230	221	1278	867	32	425	43
2.2 Other Employees	59104	128	115	225	568	2421	2123	70	669	43
3. Unpaid family members/proprietor etc	1437	61	0	16	5	199	8	4	11	2
B. Total Mandays Employed (in '000)	173545	214	155	433	1022	4443	2971	115	1725	99
C. Wages and Salaries including Employers' Contribution (Rs. lakh)	1006753	458	619	1069	4640	15953	29783	317	8986	377
1. Wages and Salary including Bonus	872315	445	551	999	4156	14651	14013	271	8172	342
1.1 Wages and Salary	836258	443	542	974	4120	14350	13415	271	7875	315
1.1.1 Workers	418823	320	260	530	1787	7628	6330	169	3149	144
1.1.2 Supervisory & Managerial	299404	53	144	322	1201	3804	3960	47	3525	117
1.1.3 Other Employees	118031	70	138	122	1132	2918	3125	55	1201	54
1.2 Bonus to all Staff	36057	1	8	25	36	300	598	0	297	26
2. Employers' Contribution	134438	13	68	70	484	1302	15770	46	814	35

Table 4: Estimate of (i) employment, (ii) mandays employed and (iii) emoluments paid in the factory sector by their type for each 3-digit industry group (NIC-2008) for each State/UT

Haryana

Characteristics	3-digit industry group: NIC-2008									
	131	139	141	143	151	152	161	162	170	181
A. No. of Persons Engaged (no.):	15423	23458	100734	501	5811	13432	251	4757	6054	3164
1. Workers	12098	19083	87065	433	4991	11430	149	3521	4735	2277
1.1 Directly Employed	10270	15631	42232	284	4381	9493	138	2916	3787	1579
Men	9771	15430	39066	249	4342	8218	138	2916	3770	1575
Women	499	201	3166	35	39	1275	0	0	17	4
1.2 Employed through Contractors	1828	3452	44833	149	610	1937	11	605	948	698
2. Employees other than Workers	3284	4334	13601	68	820	1987	60	1119	1308	880
2.1 Supervisory and Managerial	1757	1895	7736	45	534	1069	43	705	504	470
2.2 Other Employees	1527	2439	5865	23	286	918	17	414	804	410
3. Unpaid family members/proprietor etc	41	42	68	0	0	14	42	117	11	8
B. Total Mandays Employed (in '000)	4819	7081	30342	152	1755	4038	58	1348	1936	954
C. Wages and Salaries including Employers' Contribution (Rs. lakh)	16443	23477	103790	641	7550	15026	116	4662	9573	5489
1. Wages and Salary including Bonus	14668	21257	95098	540	6775	13510	110	4067	8171	4397
1.1 Wages and Salary	13994	20543	92335	535	6566	12759	110	3918	7540	4205
1.1.1 Workers	7868	11946	54346	253	3365	7486	68	1994	4589	1947
1.1.2 Supervisory & Managerial	4527	5630	29785	245	2735	3943	36	1468	1815	1656
1.1.3 Other Employees	1599	2967	8204	37	466	1330	6	456	1136	602
1.2 Bonus to all Staff	674	714	2762	4	209	750	1	149	631	192
2. Employers' Contribution	1775	2220	8692	101	775	1516	6	595	1402	1092

Table 4: Estimate of (i) employment, (ii) mandays employed and (iii) emoluments paid in the factory sector by their type for each 3-digit industry group (NIC-2008) for each State/UT

Haryana

Characteristics	3-digit industry group: NIC-2008									
	192	201	202	210	221	222	231	239	241	242
A. No. of Persons Engaged (no.):	160	4571	7664	11223	4737	5307	1886	14023	8428	3273
1. Workers	95	2497	5499	8067	3909	3792	1423	10959	5637	2471
1.1 Directly Employed	89	1189	2210	6527	2997	2868	1134	3362	3555	1278
Men	89	1189	2188	5718	2958	2672	1134	3291	3555	1278
Women	0	0	22	809	39	196	0	71	0	0
1.2 Employed through Contractors	6	1308	3289	1540	913	924	289	7597	2082	1194
2. Employees other than Workers	63	2063	2147	3132	805	1505	464	2873	2781	746
2.1 Supervisory and Managerial	20	739	956	1349	457	793	181	1615	1258	378
2.2 Other Employees	43	1324	1191	1783	348	712	283	1258	1523	368
3. Unpaid family members/proprietor etc	2	12	19	23	23	10	0	192	10	56
B. Total Mandays Employed (in '000)	48	1377	2336	3387	1411	1598	617	3392	2661	967
C. Wages and Salaries including Employers' Contribution (Rs. lakh)	472	11175	13809	19904	9774	7516	3138	13991	19284	4119
1. Wages and Salary including Bonus	440	8368	12027	17858	8317	6655	2651	12381	17114	3680
1.1 Wages and Salary	430	8278	11308	16890	7918	6368	2426	11740	15658	3482
1.1.1 Workers	87	2688	4332	6814	3333	2423	1186	5398	5188	1701
1.1.2 Supervisory & Managerial	269	3001	4142	7057	4183	2942	709	4729	6924	1330
1.1.3 Other Employees	74	2589	2834	3019	402	1003	531	1613	3546	451
1.2 Bonus to all Staff	9	90	719	968	398	287	226	641	1455	197
2. Employers' Contribution	32	2807	1782	2046	1457	861	487	1610	2170	439

Table 4: Estimate of (i) employment, (ii) mandays employed and (iii) emoluments paid in the factory sector by their type for each 3-digit industry group (NIC-2008) for each State/UT

Haryana

Characteristics	3-digit industry group: NIC-2008									
	243	251	252	259	261	263	265	266	267	271
A. No. of Persons Engaged (no.):	3699	4317	396	20308	1716	46405	964	10	305	10845
1. Workers	2686	3270	298	14971	1219	38510	685	0	199	8082
1.1 Directly Employed	1561	1271	147	8828	650	401	573	0	199	4458
Men	1561	1271	147	8691	601	398	540	0	190	4409
Women	0	0	0	137	49	3	33	0	9	49
1.2 Employed through Contractors	1125	1999	151	6144	569	38109	112	0	0	3624
2. Employees other than Workers	1002	1036	98	5173	498	7891	268	0	104	2746
2.1 Supervisory and Managerial	490	565	30	2909	231	2412	95	0	74	1192
2.2 Other Employees	512	471	68	2264	267	5479	173	0	30	1554
3. Unpaid family members/proprietor etc	11	10	0	164	0	3	12	10	3	17
B. Total Mandays Employed (in '000)	1119	1283	119	6017	511	13983	287	0	91	3228
C. Wages and Salaries including Employers' Contribution (Rs. lakh)	5452	7534	462	30792	2459	146413	1819	0	498	21321
1. Wages and Salary including Bonus	4775	6961	407	27731	2276	131608	1723	0	446	18695
1.1 Wages and Salary	4598	6717	314	26831	2175	121573	1659	0	418	17791
1.1.1 Workers	1887	2799	161	10923	748	85773	700	0	225	6505
1.1.2 Supervisory & Managerial	2044	3159	76	12534	1020	17554	647	0	131	8430
1.1.3 Other Employees	667	759	77	3374	407	18246	312	0	62	2856
1.2 Bonus to all Staff	178	243	94	899	101	10035	64	0	28	903
2. Employers' Contribution	677	573	55	3061	183	14805	96	0	52	2626

Table 4: Estimate of (i) employment, (ii) mandays employed and (iii) emoluments paid in the factory sector by their type for each 3-digit industry group (NIC-2008) for each State/UT

Haryana

Characteristics	3-digit industry group: NIC-2008									
	273	274	275	279	281	282	291	292	293	302
A. No. of Persons Engaged (no.):	2991	1510	2431	1590	15835	21719	14495	5032	91508	1568
1. Workers	2349	1052	2031	1159	10782	15942	10032	4418	73948	1084
1.1 Directly Employed	1031	483	1307	674	6165	10637	3482	612	26930	849
Men	946	473	1302	644	6137	10609	3467	612	25968	843
Women	85	10	5	30	28	28	15	0	962	6
1.2 Employed through Contractors	1319	569	724	485	4617	5305	6550	3806	47017	235
2. Employees other than Workers	635	458	389	427	5038	5700	4463	611	17516	472
2.1 Supervisory and Managerial	315	181	207	176	2610	2330	3908	202	9792	234
2.2 Other Employees	320	277	182	251	2428	3370	555	409	7724	238
3. Unpaid family members/proprietor etc	7	0	10	4	14	78	0	3	44	13
B. Total Mandays Employed (in '000)	903	459	729	469	4549	6608	4021	1527	27405	450
C. Wages and Salaries including Employers' Contribution (Rs. lakh)	3750	3486	6627	2662	38608	48563	57299	5082	144630	4795
1. Wages and Salary including Bonus	3423	2845	5523	2341	33369	39203	48448	4743	125221	3964
1.1 Wages and Salary	3291	2672	5404	2276	32168	38126	47957	4673	120450	3750
1.1.1 Workers	1640	837	3020	759	10075	16157	8277	3080	60695	875
1.1.2 Supervisory & Managerial	1106	1043	1993	1228	18122	15127	26330	950	46362	2265
1.1.3 Other Employees	545	792	391	289	3971	6842	13350	643	13393	610
1.2 Bonus to all Staff	132	174	119	66	1200	1077	491	70	4771	213
2. Employers' Contribution	327	641	1104	321	5239	9360	8851	339	19409	831

Table 4: Estimate of (i) employment, (ii) mandays employed and (iii) emoluments paid in the factory sector by their type for each 3-digit industry group (NIC-2008) for each State/UT

Haryana

Characteristics	3-digit industry group: NIC-2008								
	309	310	321	323	325	329	331	581	Other
A. No. of Persons Engaged (no.):	45644	1368	233	659	7187	608	968	281	4184
1. Workers	38292	1096	164	514	5855	535	784	132	2122
1.1 Directly Employed	11370	924	117	436	5042	435	378	49	2066
Men	11368	924	110	433	4157	387	320	49	2048
Women	2	0	7	3	885	48	58	0	18
1.2 Employed through Contractors	26923	172	47	78	812	100	406	83	56
2. Employees other than Workers	7352	271	67	143	1324	73	182	148	2038
2.1 Supervisory and Managerial	4736	122	36	67	821	31	107	16	1026
2.2 Other Employees	2616	149	31	76	503	42	75	132	1012
3. Unpaid family members/proprietor etc	0	1	2	2	8	0	2	1	25
B. Total Mandays Employed (in '000)	13624	414	60	199	2149	183	292	109	1303
C. Wages and Salaries including Employers' Contribution (Rs. lakh)	99158	1408	271	701	10098	668	1428	547	8075
1. Wages and Salary including Bonus	86400	1250	239	596	8938	601	1268	511	7128
1.1 Wages and Salary	84647	1222	231	572	8514	572	1240	497	6604
1.1.1 Workers	48923	612	92	283	3600	348	614	204	1680
1.1.2 Supervisory & Managerial	30232	455	111	217	3867	189	490	57	3361
1.1.3 Other Employees	5492	155	28	72	1047	35	136	236	1563
1.2 Bonus to all Staff	1754	27	8	23	425	28	29	13	522
2. Employers' Contribution	12758	158	32	105	1160	67	160	36	947

Table 4: Estimate of (i) employment, (ii) mandays employed and (iii) emoluments paid in the factory sector by their type for each 3-digit industry group (NIC-2008) for each State/UT

Himachal Pradesh

Characteristics	3-digit industry group: NIC-2008									
	All	103	104	106	107	108	110	120	131	139
A. No. of Persons Engaged (no.):	128665	1714	232	516	2802	75	1468	416	15410	1349
1. Workers	99513	1392	174	361	2442	52	1143	308	12917	1034
1.1 Directly Employed	72168	785	146	279	2044	44	798	308	12230	972
Men	63912	520	146	279	1884	44	784	269	10789	918
Women	8256	265	0	0	160	0	14	39	1441	54
1.2 Employed through Contractors	27345	607	28	83	397	8	345	0	687	62
2. Employees other than Workers	28709	322	58	149	344	23	322	106	2487	309
2.1 Supervisory and Managerial	13085	161	16	79	172	7	166	41	1337	97
2.2 Other Employees	15624	161	42	70	172	16	156	65	1150	212
3. Unpaid family members/proprietor etc	442	0	0	6	16	0	4	2	6	7
B. Total Mandays Employed (in '000)	38809	517	71	138	808	23	440	125	5310	406
C. Wages and Salaries including Employers' Contribution (Rs. lakh)	185627	2203	258	341	3667	54	1840	748	17288	1491
1. Wages and Salary including Bonus	161324	1987	232	301	3276	50	1577	606	13672	1327
1.1 Wages and Salary	153423	1928	222	295	3191	48	1525	588	12930	1249
1.1.1 Workers	64937	871	58	158	1552	25	748	124	8103	452
1.1.2 Supervisory & Managerial	62929	643	69	111	1426	7	542	400	3277	382
1.1.3 Other Employees	25557	414	95	26	213	16	235	64	1550	415
1.2 Bonus to all Staff	7902	58	11	6	86	1	52	18	742	78
2. Employers' Contribution	24303	216	26	40	391	4	263	142	3616	164

Table 4: Estimate of (i) employment, (ii) mandays employed and (iii) emoluments paid in the factory sector by their type for each 3-digit industry group (NIC-2008) for each State/UT

Himachal Pradesh

Characteristics	3-digit industry group: NIC-2008									
	142	151	152	162	170	181	192	201	202	210
A. No. of Persons Engaged (no.):	162	284	2645	428	4358	1051	102	1238	7392	27069
1. Workers	150	217	2104	311	3345	644	81	821	5836	19316
1.1 Directly Employed	150	217	1946	240	2627	550	31	584	3516	12947
Men	110	190	1672	203	2585	521	29	476	3369	11147
Women	40	27	274	37	42	29	2	108	147	1800
1.2 Employed through Contractors	0	0	158	71	717	95	50	237	2319	6369
2. Employees other than Workers	12	64	530	117	977	407	20	403	1525	7709
2.1 Supervisory and Managerial	6	51	237	44	489	88	11	94	793	3747
2.2 Other Employees	6	13	293	73	488	319	9	309	732	3962
3. Unpaid family members/proprietor etc	0	3	12	0	37	0	1	15	31	45
B. Total Mandays Employed (in '000)	49	84	805	120	1302	348	30	361	2174	8101
C. Wages and Salaries including Employers' Contribution (Rs. lakh)	185	314	2807	474	5224	1375	302	1710	10203	46609
1. Wages and Salary including Bonus	178	250	2463	418	4660	1263	137	1530	8739	40357
1.1 Wages and Salary	177	231	2354	406	4556	1145	137	1476	8426	37197
1.1.1 Workers	118	130	1062	118	2076	399	104	783	3847	13416
1.1.2 Supervisory & Managerial	50	82	956	191	1891	294	23	408	3145	16980
1.1.3 Other Employees	9	19	336	97	589	452	10	285	1434	6801
1.2 Bonus to all Staff	0	19	108	12	105	117	0	54	312	3160
2. Employers' Contribution	7	64	344	56	564	112	165	180	1464	6252

Table 4: Estimate of (i) employment, (ii) mandays employed and (iii) emoluments paid in the factory sector by their type for each 3-digit industry group (NIC-2008) for each State/UT

Himachal Pradesh

Characteristics	3-digit industry group: NIC-2008									
	221	222	231	239	241	242	243	251	252	259
A. No. of Persons Engaged (no.):	1327	3782	792	5680	4234	415	782	1947	366	1663
1. Workers	952	2555	508	4177	3483	259	658	1381	335	1284
1.1 Directly Employed	772	1990	508	1533	2494	259	260	764	169	900
Men	741	1983	508	1533	2460	259	259	764	164	876
Women	31	7	0	0	34	0	1	0	5	24
1.2 Employed through Contractors	179	565	0	2645	989	0	398	617	165	384
2. Employees other than Workers	375	1175	281	1497	726	155	119	563	27	371
2.1 Supervisory and Managerial	156	449	125	710	227	51	60	209	3	117
2.2 Other Employees	219	726	156	787	499	104	59	354	24	254
3. Unpaid family members/proprietor etc	0	52	3	6	24	1	6	4	5	8
B. Total Mandays Employed (in '000)	388	1092	257	1404	1267	126	237	590	109	499
C. Wages and Salaries including Employers' Contribution (Rs. lakh)	2183	4333	914	9385	4456	449	428	2451	173	2038
1. Wages and Salary including Bonus	1868	3776	798	8125	4150	399	392	2108	170	1809
1.1 Wages and Salary	1833	3717	770	7904	4037	398	387	2010	170	1743
1.1.1 Workers	641	1233	319	2926	2279	171	242	769	145	803
1.1.2 Supervisory & Managerial	670	1453	267	3846	1301	125	89	661	3	628
1.1.3 Other Employees	522	1031	184	1132	457	102	56	580	22	312
1.2 Bonus to all Staff	35	59	28	220	113	1	5	99	0	66
2. Employers' Contribution	315	557	116	1260	306	50	36	343	3	229

Table 4: Estimate of (i) employment, (ii) mandays employed and (iii) emoluments paid in the factory sector by their type for each 3-digit industry group (NIC-2008) for each State/UT

Himachal Pradesh

Characteristics	3-digit industry group: NIC-2008									
	261	262	263	264	265	266	271	272	273	274
A. No. of Persons Engaged (no.):	1192	686	4617	562	1023	170	3416	2097	4753	1284
1. Workers	1026	462	4399	456	787	132	2706	1620	4263	986
1.1 Directly Employed	720	430	2536	456	787	132	2368	1121	1525	811
Men	689	389	1654	264	379	68	2062	999	1429	712
Women	31	41	882	192	408	64	306	122	96	99
1.2 Employed through Contractors	306	32	1862	0	0	0	338	499	2738	175
2. Employees other than Workers	166	219	214	101	236	39	699	477	489	294
2.1 Supervisory and Managerial	113	100	123	54	145	13	293	261	230	141
2.2 Other Employees	53	119	91	47	91	26	406	216	259	153
3. Unpaid family members/proprietor etc	0	5	5	5	0	0	12	0	1	5
B. Total Mandays Employed (in '000)	356	204	1286	167	298	47	1029	634	1443	396
C. Wages and Salaries including Employers' Contribution (Rs. lakh)	1616	2418	7543	587	1229	144	4733	4227	5561	2308
1. Wages and Salary including Bonus	1378	2184	6499	514	1067	124	4286	3677	5047	2102
1.1 Wages and Salary	1335	2071	6337	482	1032	112	4163	3612	4919	2093
1.1.1 Workers	742	415	3903	237	455	73	1697	1074	1904	931
1.1.2 Supervisory & Managerial	501	1403	2308	178	479	25	1823	2392	2393	973
1.1.3 Other Employees	92	253	126	67	98	14	643	146	622	189
1.2 Bonus to all Staff	43	113	163	31	36	11	123	65	129	10
2. Employers' Contribution	238	234	1044	73	162	20	447	550	514	206

Table 4: Estimate of (i) employment, (ii) mandays employed and (iii) emoluments paid in the factory sector by their type for each 3-digit industry group (NIC-2008) for each State/UT

Himachal Pradesh

Characteristics	3-digit industry group: NIC-2008									
	275	279	281	282	291	293	302	304	310	325
A. No. of Persons Engaged (no.):	5673	1409	2494	929	377	2884	283	94	230	168
1. Workers	4643	994	1820	699	176	2335	223	78	145	118
1.1 Directly Employed	3615	824	1676	548	113	1646	223	67	145	118
Men	2733	740	1429	548	112	1529	223	67	145	88
Women	882	84	247	0	1	117	0	0	0	30
1.2 Employed through Contractors	1029	170	144	151	63	690	0	11	0	0
2. Employees other than Workers	981	396	657	228	201	537	58	14	85	45
2.1 Supervisory and Managerial	431	157	283	68	162	208	25	1	30	20
2.2 Other Employees	550	239	374	160	39	329	33	13	55	25
3. Unpaid family members/proprietor etc	48	19	17	2	0	12	3	2	0	5
B. Total Mandays Employed (in '000)	1689	411	740	282	114	857	69	24	70	49
C. Wages and Salaries including Employers' Contribution (Rs. lakh)	6078	1691	4876	1722	1385	2985	249	55	392	197
1. Wages and Salary including Bonus	5192	1557	4324	1557	1287	2661	227	47	369	187
1.1 Wages and Salary	4997	1522	4169	1502	1245	2569	225	44	366	186
1.1.1 Workers	2170	484	1626	535	134	1380	90	35	78	93
1.1.2 Supervisory & Managerial	2045	813	1540	593	1041	660	108	4	209	67
1.1.3 Other Employees	782	225	1003	374	70	529	27	5	79	26
1.2 Bonus to all Staff	196	35	156	55	42	91	1	3	3	0
2. Employers' Contribution	886	134	552	165	98	324	22	8	23	10

Table 4: Estimate of (i) employment, (ii) mandays employed and (iii) emoluments paid in the factory sector by their type for each 3-digit industry group (NIC-2008) for each State/UT

Himachal Pradesh

Characteristics	3-digit industry group: NIC-2008		
	329	331	Other
A. No. of Persons Engaged (no.):	714	107	3805
1. Workers	644	81	2483
1.1 Directly Employed	469	81	1696
Men	442	58	1672
Women	27	23	24
1.2 Employed through Contractors	175	0	787
2. Employees other than Workers	70	25	1314
2.1 Supervisory and Managerial	17	10	461
2.2 Other Employees	53	15	853
3. Unpaid family members/proprietor etc	0	1	9
B. Total Mandays Employed (in '000)	216	30	1217
C. Wages and Salaries including Employers' Contribution (Rs. lakh)	1148	83	10501
1. Wages and Salary including Bonus	985	69	9367
1.1 Wages and Salary	973	61	8359
1.1.1 Workers	530	33	2648
1.1.2 Supervisory & Managerial	150	19	3286
1.1.3 Other Employees	293	9	2425
1.2 Bonus to all Staff	13	7	1010
2. Employers' Contribution	163	14	1134

T4 - 62

Table 4: Estimate of (i) employment, (ii) mandays employed and (iii) emoluments paid in the factory sector by their type for each 3-digit industry group (NIC-2008) for each State/UT

Jammu & Kashmir

Characteristics	3-digit industry group: NIC-2008									
	All	103	104	105	106	107	110	131	139	141
A. No. of Persons Engaged (no.):	53023	140	473	561	1296	1530	1537	8275	180	372
1. Workers	44242	76	423	479	866	1255	1139	7357	143	341
1.1 Directly Employed	24225	64	322	341	556	1207	775	6336	102	341
Men	22257	50	322	341	546	1003	707	5267	98	341
Women	1968	14	0	0	10	204	68	1069	4	0
1.2 Employed through Contractors	20018	12	101	138	310	48	364	1021	41	0
2. Employees other than Workers	8651	62	49	83	412	275	398	918	34	30
2.1 Supervisory and Managerial	2835	24	26	36	133	77	114	381	11	7
2.2 Other Employees	5816	38	23	47	279	198	284	537	23	23
3. Unpaid family members/proprietor etc	129	2	2	0	18	0	0	0	3	1
B. Total Mandays Employed (in '000)	16363	41	142	183	404	458	462	2931	57	113
C. Wages and Salaries including Employers' Contribution (Rs. lakh)	48119	141	365	530	1074	860	1890	6252	139	504
1. Wages and Salary including Bonus	43386	133	345	497	959	807	1704	5558	127	487
1.1 Wages and Salary	41610	131	330	478	947	780	1641	4894	123	467
1.1.1 Workers	25474	43	185	269	358	509	601	3845	60	428
1.1.2 Supervisory & Managerial	8898	44	135	122	296	141	556	629	45	17
1.1.3 Other Employees	7238	44	10	87	293	130	484	420	18	22
1.2 Bonus to all Staff	1776	2	16	19	12	27	64	664	4	20
2. Employers' Contribution	4733	8	20	33	115	53	186	694	12	17

Table 4: Estimate of (i) employment, (ii) mandays employed and (iii) emoluments paid in the factory sector by their type for each 3-digit industry group (NIC-2008) for each State/UT

Jammu & Kashmir

Characteristics	3-digit industry group: NIC-2008									
	152	161	162	170	181	192	201	202	210	221
A. No. of Persons Engaged (no.):	108	13	610	1799	388	620	1002	8142	3913	194
1. Workers	98	8	524	1535	160	574	737	6645	3150	142
1.1 Directly Employed	98	8	457	934	160	100	576	1704	927	142
Men	19	8	436	889	159	100	576	1615	828	142
Women	79	0	21	45	1	0	0	89	99	0
1.2 Employed through Contractors	0	0	67	602	0	474	161	4942	2223	0
2. Employees other than Workers	10	0	81	256	215	44	265	1494	759	47
2.1 Supervisory and Managerial	2	0	32	93	46	27	63	413	283	15
2.2 Other Employees	8	0	49	163	169	17	202	1081	476	32
3. Unpaid family members/proprietor etc	0	5	6	8	14	3	0	3	5	5
B. Total Mandays Employed (in '000)	25	2	182	543	131	123	301	2459	1184	53
C. Wages and Salaries including Employers' Contribution (Rs. lakh)	40	3	359	1286	491	406	933	7359	5365	118
1. Wages and Salary including Bonus	29	3	336	1171	442	372	801	6695	4595	111
1.1 Wages and Salary	26	3	332	1123	442	361	790	6461	4480	105
1.1.1 Workers	22	3	235	712	142	261	470	3706	1700	67
1.1.2 Supervisory & Managerial	1	0	39	233	164	78	134	1266	1980	15
1.1.3 Other Employees	3	0	58	178	136	22	186	1489	800	23
1.2 Bonus to all Staff	3	0	4	48	1	11	12	235	115	6
2. Employers' Contribution	11	0	23	115	49	34	132	664	770	7

Table 4: Estimate of (i) employment, (ii) mandays employed and (iii) emoluments paid in the factory sector by their type for each 3-digit industry group (NIC-2008) for each State/UT

Jammu & Kashmir

Characteristics	3-digit industry group: NIC-2008									
	222	239	241	242	243	251	252	259	262	264
A. No. of Persons Engaged (no.):	2914	2645	3269	2241	235	1559	633	1742	277	172
1. Workers	2629	2060	2760	1895	220	1375	570	1599	115	156
1.1 Directly Employed	707	1942	1027	1072	68	278	451	386	115	156
Men	672	1942	1027	1072	68	278	451	386	115	120
Women	35	0	0	0	0	0	0	0	0	36
1.2 Employed through Contractors	1922	118	1733	823	153	1097	119	1213	0	0
2. Employees other than Workers	280	584	501	342	14	178	64	135	162	15
2.1 Supervisory and Managerial	89	196	100	121	6	34	34	52	55	7
2.2 Other Employees	191	388	401	221	8	144	30	83	107	8
3. Unpaid family members/proprietor etc	5	1	8	5	1	6	0	9	0	1
B. Total Mandays Employed (in '000)	874	795	989	664	70	471	193	527	78	45
C. Wages and Salaries including Employers' Contribution (Rs. lakh)	2419	4596	1985	1556	150	997	455	796	655	586
1. Wages and Salary including Bonus	2224	4181	1839	1440	140	961	431	767	496	426
1.1 Wages and Salary	2154	4073	1746	1395	137	954	407	757	485	420
1.1.1 Workers	1636	2733	1256	952	121	658	300	659	151	358
1.1.2 Supervisory & Managerial	276	607	176	256	9	124	84	54	121	37
1.1.3 Other Employees	242	733	314	187	7	172	23	44	213	25
1.2 Bonus to all Staff	70	109	94	46	4	8	23	10	11	6
2. Employers' Contribution	195	415	146	116	10	36	24	29	159	160

Table 4: Estimate of (i) employment, (ii) mandays employed and (iii) emoluments paid in the factory sector by their type for each 3-digit industry group (NIC-2008) for each State/UT

Jammu & Kashmir

Characteristics	3-digit industry group: NIC-2008									
	271	272	273	275	279	281	304	310	323	329
A. No. of Persons Engaged (no.):	1076	48	240	55	120	398	250	539	66	2312
1. Workers	805	39	184	37	90	357	203	457	51	2155
1.1 Directly Employed	706	39	184	37	79	77	203	320	38	399
Men	706	39	151	37	68	75	203	320	38	258
Women	0	0	33	0	11	2	0	0	0	141
1.2 Employed through Contractors	99	0	0	0	12	280	0	137	14	1756
2. Employees other than Workers	271	10	53	16	29	40	42	76	15	156
2.1 Supervisory and Managerial	77	2	22	4	9	24	13	26	14	66
2.2 Other Employees	194	8	31	12	20	16	29	50	1	90
3. Unpaid family members/proprietor etc	0	0	3	2	2	1	4	6	0	1
B. Total Mandays Employed (in '000)	327	14	71	13	36	120	73	160	20	703
C. Wages and Salaries including Employers' Contribution (Rs. lakh)	1876	22	150	51	70	303	167	832	38	1298
1. Wages and Salary including Bonus	1705	19	132	34	63	289	152	790	37	1182
1.1 Wages and Salary	1676	17	118	32	62	282	139	787	36	1150
1.1.1 Workers	522	14	75	18	34	232	110	638	28	945
1.1.2 Supervisory & Managerial	712	1	31	7	14	36	12	60	7	109
1.1.3 Other Employees	442	2	12	7	14	14	17	89	1	96
1.2 Bonus to all Staff	29	1	14	2	1	8	12	4	1	31
2. Employers' Contribution	171	3	18	17	7	14	15	42	1	116

Table 4: Estimate of (i) employment, (ii) mandays employed and (iii) emoluments paid in the factory sector by their type for each 3-digit industry group (NIC-2008) for each State/UT

Jammu & Kashmir

Characteristics	3-digit industry group: NIC-2008	
	Other	
A. No. of Persons Engaged (no.):	1080	
1. Workers	836	
1.1 Directly Employed	796	
Men	788	
Women	8	
1.2 Employed through Contractors	40	
2. Employees other than Workers	241	
2.1 Supervisory and Managerial	103	
2.2 Other Employees	138	
3. Unpaid family members/proprietor etc	3	
B. Total Mandays Employed (in '000)	326	
C. Wages and Salaries including Employers' Contribution (Rs. lakh)	999	
1. Wages and Salary including Bonus	903	
1.1 Wages and Salary	869	
1.1.1 Workers	419	
1.1.2 Supervisory & Managerial	271	
1.1.3 Other Employees	179	
1.2 Bonus to all Staff	34	
2. Employers' Contribution	96	

Table 4: Estimate of (i) employment, (ii) mandays employed and (iii) emoluments paid in the factory sector by their type for each 3-digit industry group (NIC-2008) for each State/UT

Jharkhand

Characteristics	3-digit industry group: NIC-2008									
	All	103	104	105	106	107	110	120	131	141
A. No. of Persons Engaged (no.):	141447	143	16	197	1813	195	372	1555	254	38
1. Workers	104951	88	11	127	1401	134	290	1402	197	20
1.1 Directly Employed	87701	78	11	72	557	134	290	207	197	20
Men	80365	62	11	71	551	41	119	201	190	20
Women	7336	16	0	1	6	93	171	6	7	0
1.2 Employed through Contractors	17250	10	0	55	844	0	0	1195	0	0
2. Employees other than Workers	35915	55	6	70	369	59	82	114	55	18
2.1 Supervisory and Managerial	22534	20	2	26	154	29	32	12	25	13
2.2 Other Employees	13381	35	4	44	215	30	50	102	30	5
3. Unpaid family members/proprietor etc	580	0	0	0	44	2	0	39	2	0
B. Total Mandays Employed (in '000)	49199	43	9	75	526	124	121	564	83	10
C. Wages and Salaries including Employers' Contribution (Rs. lakh)	409802	119	35	627	874	424	349	676	225	16
1. Wages and Salary including Bonus	313887	112	34	479	836	375	270	589	188	16
1.1 Wages and Salary	300502	110	33	464	829	353	258	539	173	16
1.1.1 Workers	157266	41	5	157	499	135	160	460	105	6
1.1.2 Supervisory & Managerial	119420	36	24	91	235	157	64	26	38	8
1.1.3 Other Employees	23816	33	4	216	95	61	34	53	30	2
1.2 Bonus to all Staff	13385	3	1	16	6	22	11	50	15	0
2. Employers' Contribution	95915	7	1	148	38	49	79	87	37	0

Table 4: Estimate of (i) employment, (ii) mandays employed and (iii) emoluments paid in the factory sector by their type for each 3-digit industry group (NIC-2008) for each State/UT

Jharkhand

Characteristics	3-digit industry group: NIC-2008									
	161	162	170	181	191	192	201	202	210	221
A. No. of Persons Engaged (no.):	368	33	80	1066	11247	532	665	3634	0	594
1. Workers	273	20	57	707	8535	444	442	2240	0	393
1.1 Directly Employed	273	20	26	640	8314	179	323	1535	0	393
Men	273	20	26	640	7425	179	321	1414	0	393
Women	0	0	0	0	889	0	2	121	0	0
1.2 Employed through Contractors	0	0	32	68	221	265	119	705	0	0
2. Employees other than Workers	84	13	22	358	2677	89	221	1359	0	197
2.1 Supervisory and Managerial	17	7	14	88	1222	78	113	163	0	97
2.2 Other Employees	67	6	8	270	1455	11	108	1196	0	100
3. Unpaid family members/proprietor etc	11	0	2	0	35	0	2	36	0	4
B. Total Mandays Employed (in '000)	132	18	27	340	5050	159	343	895	4	158
C. Wages and Salaries including Employers' Contribution (Rs. lakh)	197	37	64	909	44219	1024	1793	4305	4	541
1. Wages and Salary including Bonus	193	33	62	802	36541	890	1435	3711	4	477
1.1 Wages and Salary	193	32	59	789	34360	827	1405	3554	5	435
1.1.1 Workers	97	13	29	382	21490	548	771	1428	2	171
1.1.2 Supervisory & Managerial	33	12	21	202	9603	268	575	1595	2	192
1.1.3 Other Employees	63	7	9	205	3267	11	59	531	1	72
1.2 Bonus to all Staff	0	1	3	13	2181	63	30	157	0	41
2. Employers' Contribution	4	4	2	107	7678	134	358	594	0	64

Table 4: Estimate of (i) employment, (ii) mandays employed and (iii) emoluments paid in the factory sector by their type for each 3-digit industry group (NIC-2008) for each State/UT

Jharkhand

Characteristics	3-digit industry group: NIC-2008									
	222	231	239	241	242	243	251	259	261	265
A. No. of Persons Engaged (no.):	854	111	22192	50365	2460	4524	1325	1730	870	219
1. Workers	584	66	17661	37860	1799	3381	1058	1229	754	87
1.1 Directly Employed	514	66	13282	37100	1167	2253	430	646	754	87
Men	504	66	9518	35534	1086	2192	426	646	741	84
Women	10	0	3764	1566	81	61	4	0	13	3
1.2 Employed through Contractors	71	0	4379	760	632	1128	627	582	0	0
2. Employees other than Workers	259	45	4267	12499	661	1143	256	496	116	132
2.1 Supervisory and Managerial	70	33	1720	10061	315	896	148	268	37	132
2.2 Other Employees	189	12	2547	2438	346	247	108	228	79	0
3. Unpaid family members/proprietor etc	10	0	264	7	1	0	12	6	0	0
B. Total Mandays Employed (in '000)	254	35	6220	18703	902	1564	389	524	266	75
C. Wages and Salaries including Employers' Contribution (Rs. lakh)	724	132	23388	211584	9132	12545	1524	2927	1213	999
1. Wages and Salary including Bonus	636	123	18970	152064	7307	10897	1327	2719	1079	892
1.1 Wages and Salary	588	110	17975	150399	6998	10073	1198	2606	1067	852
1.1.1 Workers	318	42	9201	75378	4109	5654	735	721	532	104
1.1.2 Supervisory & Managerial	130	54	4894	67554	1485	4020	356	1656	484	743
1.1.3 Other Employees	140	14	3880	7467	1404	399	107	229	51	5
1.2 Bonus to all Staff	48	14	995	1665	308	823	129	113	13	40
2. Employers' Contribution	88	9	4418	59520	1825	1648	197	208	134	107

Table 4: Estimate of (i) employment, (ii) mandays employed and (iii) emoluments paid in the factory sector by their type for each 3-digit industry group (NIC-2008) for each State/UT

Jharkhand

Characteristics	3-digit industry group: NIC-2008									
	273	275	279	281	282	291	292	293	309	310
A. No. of Persons Engaged (no.):	719	84	110	3293	3123	9776	1401	8894	84	6
1. Workers	580	67	53	2156	1964	6341	1324	6137	65	4
1.1 Directly Employed	580	5	53	2072	1069	6341	370	5758	65	4
Men	541	5	53	2019	1052	6009	370	5724	65	4
Women	39	0	0	53	17	332	0	34	0	0
1.2 Employed through Contractors	0	62	0	84	894	0	954	379	0	0
2. Employees other than Workers	139	16	57	1137	1102	3433	71	2740	18	1
2.1 Supervisory and Managerial	67	4	25	737	977	2856	38	1353	5	1
2.2 Other Employees	72	12	32	400	125	577	33	1387	13	0
3. Unpaid family members/proprietor etc	0	1	0	0	58	2	6	17	1	1
B. Total Mandays Employed (in '000)	251	26	34	1038	1270	3511	425	2797	25	3
C. Wages and Salaries including Employers' Contribution (Rs. lakh)	1675	37	128	13053	14176	34135	878	14274	47	3
1. Wages and Salary including Bonus	1367	36	120	10900	11896	24719	849	12673	45	3
1.1 Wages and Salary	1171	36	116	10375	11727	21461	837	11234	41	2
1.1.1 Workers	758	26	29	4694	4236	13334	721	5261	29	2
1.1.2 Supervisory & Managerial	271	2	64	4707	7142	6876	85	4440	3	0
1.1.3 Other Employees	142	8	23	974	349	1251	31	1533	9	0
1.2 Bonus to all Staff	196	0	4	525	169	3258	11	1439	4	0
2. Employers' Contribution	308	1	8	2153	2280	9416	29	1601	2	0

Table 4: Estimate of (i) employment, (ii) mandays employed and (iii) emoluments paid in the factory sector by their type for each 3-digit industry group (NIC-2008) for each State/UT

Jharkhand

Characteristics	3-digit industry group: NIC-2008		
	331	581	Other
A. No. of Persons Engaged (no.):	1689	16	4802
1. Workers	1223	10	3769
1.1 Directly Employed	507	10	1299
Men	496	10	1264
Women	11	0	35
1.2 Employed through Contractors	716	0	2470
2. Employees other than Workers	466	0	1020
2.1 Supervisory and Managerial	120	0	562
2.2 Other Employees	346	0	458
3. Unpaid family members/proprietor etc	0	5	14
B. Total Mandays Employed (in '000)	514	4	1686
C. Wages and Salaries including Employers' Contribution (Rs. lakh)	3473	5	7314
1. Wages and Salary including Bonus	2951	5	5264
1.1 Wages and Salary	2161	5	5035
1.1.1 Workers	1269	5	3610
1.1.2 Supervisory & Managerial	259	0	1013
1.1.3 Other Employees	633	0	412
1.2 Bonus to all Staff	790	0	227
2. Employers' Contribution	522	0	2050

T4 - 72

Table 4: Estimate of (i) employment, (ii) mandays employed and (iii) emoluments paid in the factory sector by their type for each 3-digit industry group (NIC-2008) for each State/UT

Karnataka

Characteristics	3-digit industry group: NIC-2008									
	All	016	102	103	104	105	106	107	108	110
A. No. of Persons Engaged (no.):	886706	3414	2778	3720	3063	9656	9234	57094	2204	11950
1. Workers	584140	2445	2340	2912	1962	7143	6744	46355	1415	9551
1.1 Directly Employed	483200	2056	1537	1260	1392	4912	5266	36361	919	5780
Men	285437	1262	989	714	1200	3359	4394	20713	696	4044
Women	197763	794	548	546	192	1553	872	15648	223	1736
1.2 Employed through Contractors	100940	389	803	1651	571	2232	1478	9994	496	3771
2. Employees other than Workers	300914	917	437	785	1054	2513	2268	10621	773	2385
2.1 Supervisory and Managerial	221880	374	191	416	666	1255	1170	4022	306	1132
2.2 Other Employees	79034	543	246	369	388	1258	1098	6599	467	1253
3. Unpaid family members/proprietor etc	1652	53	1	22	47	0	222	118	16	15
B. Total Mandays Employed (in '000)	270221	934	780	1075	823	3313	2649	17589	662	3670
C. Wages and Salaries including Employers' Contribution (Rs. lakh)	1225112	3760	2259	3219	4634	22468	6817	57974	2936	18709
1. Wages and Salary including Bonus	1050929	3364	1832	2948	4301	18570	6132	49939	2547	16361
1.1 Wages and Salary	997051	3331	1780	2932	4242	17385	5925	46578	2478	15643
1.1.1 Workers	486113	1740	1205	1410	1141	8771	3181	27119	784	6470
1.1.2 Supervisory & Managerial	382388	1008	383	1132	881	6237	2001	12382	1177	7442
1.1.3 Other Employees	128550	583	192	390	2220	2377	743	7077	517	1731
1.2 Bonus to all Staff	53878	33	52	16	58	1185	207	3362	69	718
2. Employers' Contribution	174183	396	427	271	333	3898	685	8035	389	2348

Table 4: Estimate of (i) employment, (ii) mandays employed and (iii) emoluments paid in the factory sector by their type for each 3-digit industry group (NIC-2008) for each State/UT

Karnataka

Characteristics	3-digit industry group: NIC-2008									
	120	131	139	141	143	151	152	161	162	170
A. No. of Persons Engaged (no.):	5571	17843	5041	218094	3704	489	2292	437	5548	14981
1. Workers	4646	14524	4288	194071	3240	394	1942	286	4290	12174
1.1 Directly Employed	4264	13889	3976	192481	3147	394	930	286	2375	7571
Men	2688	10918	1229	52874	947	206	728	226	1649	6479
Women	1576	2971	2747	139607	2200	188	202	60	726	1092
1.2 Employed through Contractors	382	635	313	1590	93	0	1012	0	1915	4604
2. Employees other than Workers	904	3308	739	23974	464	89	342	143	1199	2723
2.1 Supervisory and Managerial	460	1874	520	10058	287	54	247	104	440	1774
2.2 Other Employees	444	1434	219	13916	177	35	95	39	759	949
3. Unpaid family members/proprietor etc	21	11	13	48	0	5	9	8	60	85
B. Total Mandays Employed (in '000)	1662	5522	1515	65551	1193	146	685	117	1625	4925
C. Wages and Salaries including Employers' Contribution (Rs. lakh)	8375	27423	5084	162382	4571	361	2847	246	4008	28855
1. Wages and Salary including Bonus	6854	22744	4285	142914	3760	292	2395	223	3568	23877
1.1 Wages and Salary	6269	21329	4190	132504	3197	285	2252	209	3388	23136
1.1.1 Workers	4375	12371	2802	96466	2447	226	1078	102	1856	13685
1.1.2 Supervisory & Managerial	1507	6946	1220	24566	610	41	1023	74	1092	7791
1.1.3 Other Employees	387	2012	168	11472	140	18	151	33	440	1660
1.2 Bonus to all Staff	585	1414	94	10410	563	7	143	14	181	740
2. Employers' Contribution	1521	4679	799	19468	811	69	452	23	440	4978

Table 4: Estimate of (i) employment, (ii) mandays employed and (iii) emoluments paid in the factory sector by their type for each 3-digit industry group (NIC-2008) for each State/UT

Karnataka

Characteristics	3-digit industry group: NIC-2008									
	181	192	201	202	203	210	221	222	231	239
A. No. of Persons Engaged (no.):	12528	3034	4243	12131	83	22005	8759	16765	1049	22068
1. Workers	8554	2203	2716	8849	69	13240	7267	13523	781	16644
1.1 Directly Employed	6698	1983	1812	7511	69	9183	5231	11481	671	11951
Men	5087	1457	1529	4107	64	7091	5100	8917	586	10486
Women	1611	526	283	3404	5	2092	131	2564	85	1465
1.2 Employed through Contractors	1855	221	904	1339	0	4057	2036	2042	110	4694
2. Employees other than Workers	3924	831	1517	3257	13	8744	1472	3176	262	5337
2.1 Supervisory and Managerial	1560	630	764	2009	8	4627	876	1903	130	3002
2.2 Other Employees	2364	201	753	1248	5	4117	596	1273	132	2335
3. Unpaid family members/proprietor etc	51	0	10	25	0	21	20	67	6	87
B. Total Mandays Employed (in '000)	3822	1031	1264	3598	25	6492	2757	5059	313	7066
C. Wages and Salaries including Employers' Contribution (Rs. lakh)	21446	13792	6319	17231	47	83666	18748	38604	1412	41417
1. Wages and Salary including Bonus	17782	12752	5472	14494	42	72352	14888	34661	1178	35068
1.1 Wages and Salary	17047	12143	5231	13653	40	67912	14368	33565	1115	33075
1.1.1 Workers	6466	4487	2279	6472	32	18068	9474	19606	609	16483
1.1.2 Supervisory & Managerial	5337	7077	2233	5701	5	34804	3823	12170	381	13608
1.1.3 Other Employees	5244	579	719	1480	3	15040	1071	1789	125	2984
1.2 Bonus to all Staff	735	610	241	840	2	4441	520	1097	62	1994
2. Employers' Contribution	3664	1040	847	2737	5	11314	3860	3943	234	6349

Table 4: Estimate of (i) employment, (ii) mandays employed and (iii) emoluments paid in the factory sector by their type for each 3-digit industry group (NIC-2008) for each State/UT

Karnataka

Characteristics	3-digit industry group: NIC-2008									
	241	242	243	251	252	259	261	262	263	265
A. No. of Persons Engaged (no.):	18784	3663	12145	6280	478	29107	12441	477	4646	142547
1. Workers	13888	2655	9584	4749	381	23179	9769	348	2521	2590
1.1 Directly Employed	10289	1982	7064	2945	300	14521	7382	307	1844	2365
Men	10211	1874	6635	2801	300	13034	5297	244	1504	1977
Women	78	108	429	144	0	1487	2085	63	340	388
1.2 Employed through Contractors	3599	672	2520	1804	81	8657	2386	41	677	226
2. Employees other than Workers	4891	1002	2512	1526	97	5814	2662	124	2125	139937
2.1 Supervisory and Managerial	3344	489	1560	753	35	3157	1584	42	1529	138576
2.2 Other Employees	1547	513	952	773	62	2657	1078	82	596	1361
3. Unpaid family members/proprietor etc	6	5	49	5	0	113	10	5	0	20
B. Total Mandays Employed (in '000)	6477	1158	3654	1872	202	8758	3737	139	1390	43830
C. Wages and Salaries including Employers' Contribution (Rs. lakh)	55769	9396	15669	9392	498	47467	19715	665	12365	17061
1. Wages and Salary including Bonus	47885	7532	13779	8616	449	42216	16623	596	10015	14113
1.1 Wages and Salary	46974	7250	13164	8264	435	40294	15928	581	9887	13871
1.1.1 Workers	23830	3076	7709	4234	240	21779	6904	292	2925	4256
1.1.2 Supervisory & Managerial	20979	3202	4351	3038	125	14247	6763	194	5455	3163
1.1.3 Other Employees	2165	972	1104	992	70	4268	2261	95	1507	6452
1.2 Bonus to all Staff	911	281	616	352	15	1921	695	15	129	241
2. Employers' Contribution	7884	1864	1890	776	49	5251	3092	69	2350	2948

Table 4: Estimate of (i) employment, (ii) mandays employed and (iii) emoluments paid in the factory sector by their type for each 3-digit industry group (NIC-2008) for each State/UT

Karnataka

Characteristics	3-digit industry group: NIC-2008									
	266	267	271	272	273	274	275	279	281	282
A. No. of Persons Engaged (no.):	2582	153	22953	3468	3358	1385	2984	3463	25690	19324
1. Workers	894	119	16665	2508	2493	1062	2143	2504	17037	12001
1.1 Directly Employed	541	74	11035	2181	1585	875	1461	1978	13362	8104
Men	507	63	9901	1916	1195	629	1398	1462	13090	7990
Women	34	11	1134	265	390	246	63	516	272	114
1.2 Employed through Contractors	353	45	5630	326	907	187	682	526	3674	3897
2. Employees other than Workers	1688	34	6211	949	866	312	836	952	8580	7261
2.1 Supervisory and Managerial	230	9	4058	505	497	166	483	661	4029	3436
2.2 Other Employees	1458	25	2153	444	369	146	353	291	4551	3825
3. Unpaid family members/proprietor etc	0	0	77	10	0	11	5	6	73	61
B. Total Mandays Employed (in '000)	681	45	6943	1086	990	413	895	1037	8025	5774
C. Wages and Salaries including Employers' Contribution (Rs. lakh)	12838	134	81470	8489	6277	1639	3388	6835	60731	47966
1. Wages and Salary including Bonus	11951	123	65647	6955	5400	1458	2943	5840	50776	40462
1.1 Wages and Salary	11859	118	63470	6714	5205	1407	2715	5412	45436	38080
1.1.1 Workers	1183	68	31859	2592	1725	712	1254	2515	17008	12428
1.1.2 Supervisory & Managerial	1852	17	26621	3350	3094	510	1156	2567	19623	18888
1.1.3 Other Employees	8824	33	4990	772	386	185	305	330	8805	6764
1.2 Bonus to all Staff	92	5	2176	240	195	50	228	428	5341	2381
2. Employers' Contribution	887	11	15823	1534	877	181	445	995	9955	7504

Table 4: Estimate of (i) employment, (ii) mandays employed and (iii) emoluments paid in the factory sector by their type for each 3-digit industry group (NIC-2008) for each State/UT

Karnataka

Characteristics	3-digit industry group: NIC-2008									
	291	292	293	301	302	303	309	310	321	323
A. No. of Persons Engaged (no.):	3850	7448	31979	552	881	1448	5544	7898	826	57
1. Workers	2143	4934	23103	399	556	1025	4564	5982	566	42
1.1 Directly Employed	2031	3152	17264	29	281	843	3078	3284	493	42
Men	1971	2998	16433	29	279	843	3022	2739	373	37
Women	60	154	831	0	2	0	56	545	120	5
1.2 Employed through Contractors	112	1781	5839	370	275	182	1486	2697	74	0
2. Employees other than Workers	1703	2490	8839	152	324	418	964	1907	255	13
2.1 Supervisory and Managerial	1462	2255	5605	54	93	287	599	642	48	8
2.2 Other Employees	241	235	3234	98	231	131	365	1265	207	5
3. Unpaid family members/proprietor etc	5	25	38	1	1	6	16	10	4	2
B. Total Mandays Employed (in '000)	1098	2307	9557	123	266	433	1669	2408	248	16
C. Wages and Salaries including Employers' Contribution (Rs. lakh)	24843	8870	80662	1625	1787	3941	7942	12350	1023	55
1. Wages and Salary including Bonus	20293	7304	71143	1459	1552	3583	6722	10778	920	52
1.1 Wages and Salary	18725	7115	68963	1365	1464	3445	6265	10468	852	52
1.1.1 Workers	4193	4356	28886	683	454	1274	3938	4908	444	23
1.1.2 Supervisory & Managerial	14139	2486	35433	441	759	1905	1593	3945	93	26
1.1.3 Other Employees	393	273	4644	241	251	266	734	1615	315	3
1.2 Bonus to all Staff	1568	190	2180	93	88	137	458	309	67	1
2. Employers' Contribution	4550	1566	9519	166	235	358	1220	1572	103	3

Table 4: Estimate of (i) employment, (ii) mandays employed and (iii) emoluments paid in the factory sector by their type for each 3-digit industry group (NIC-2008) for each State/UT

Karnataka

Characteristics	3-digit industry group: NIC-2008					
	325	329	331	382	383	Other
A. No. of Persons Engaged (no.):	3240	769	886	516	179	24928
1. Workers	2376	670	449	367	156	15152
1.1 Directly Employed	2178	670	429	295	155	13402
Men	1534	223	356	293	155	12391
Women	644	447	73	2	0	1011
1.2 Employed through Contractors	199	0	20	72	2	1753
2. Employees other than Workers	864	89	437	149	19	9745
2.1 Supervisory and Managerial	329	45	167	62	5	4220
2.2 Other Employees	535	44	270	87	14	5525
3. Unpaid family members/proprietor etc	0	11	0	0	5	32
B. Total Mandays Employed (in '000)	914	229	248	158	54	7525
C. Wages and Salaries including Employers' Contribution (Rs. lakh)	8124	552	1541	1023	125	43277
1. Wages and Salary including Bonus	6888	486	1302	923	111	38440
1.1 Wages and Salary	6332	433	1181	860	101	37156
1.1.1 Workers	3268	306	433	559	89	14501
1.1.2 Supervisory & Managerial	1394	97	388	181	6	17658
1.1.3 Other Employees	1670	30	360	120	6	4997
1.2 Bonus to all Staff	556	52	121	63	10	1280
2. Employers' Contribution	1236	66	239	100	14	4837

Table 4: Estimate of (i) employment, (ii) mandays employed and (iii) emoluments paid in the factory sector by their type for each 3-digit industry group (NIC-2008) for each State/UT

Kerala

Characteristics	3-digit industry group: NIC-2008									
	All	102	103	104	105	106	107	108	110	120
A. No. of Persons Engaged (no.):	365767	3731	544	1090	2774	3975	146352	1571	3363	43124
1. Workers	315423	2404	425	782	1896	2858	139475	1233	2680	41872
1.1 Directly Employed	265301	1859	425	655	1427	2249	138674	919	1134	17786
Men	93462	851	114	619	911	1909	10783	909	834	2857
Women	171839	1008	311	36	516	340	127891	10	300	14929
1.2 Employed through Contractors	50122	546	0	127	469	608	801	314	1546	24086
2. Employees other than Workers	48084	1315	103	308	879	1072	6564	338	682	796
2.1 Supervisory and Managerial	24200	669	43	141	370	560	3191	148	301	290
2.2 Other Employees	23884	646	60	167	509	512	3373	190	381	506
3. Unpaid family members/proprietor etc	2260	12	17	0	0	45	313	0	1	456
B. Total Mandays Employed (in '000)	98533	1165	150	328	848	1158	34054	468	1018	10928
C. Wages and Salaries including Employers' Contribution (Rs. lakh)	368677	3755	241	983	4234	4383	57349	2177	6282	8094
1. Wages and Salary including Bonus	303937	3198	225	865	3700	3712	50064	1779	5677	7399
1.1 Wages and Salary	283367	2963	218	817	3670	3577	43178	1717	5266	6616
1.1.1 Workers	173464	1142	158	480	1605	1584	36713	1134	3735	6057
1.1.2 Supervisory & Managerial	70994	1273	36	208	675	1410	4165	281	933	217
1.1.3 Other Employees	38909	548	24	129	1390	583	2300	302	598	342
1.2 Bonus to all Staff	20569	235	7	47	30	135	6886	62	411	784
2. Employers' Contribution	64740	557	16	118	534	671	7285	398	605	695

Table 4: Estimate of (i) employment, (ii) mandays employed and (iii) emoluments paid in the factory sector by their type for each 3-digit industry group (NIC-2008) for each State/UT

Kerala

Characteristics	3-digit industry group: NIC-2008									
	131	139	141	151	152	161	162	170	181	192
A. No. of Persons Engaged (no.):	14027	7220	7285	729	2893	2712	6059	4461	4995	7380
1. Workers	12344	5695	6581	654	2461	2332	4837	3535	2640	6274
1.1 Directly Employed	11694	5241	6581	654	2450	2035	4660	2841	2556	1320
Men	7025	3608	1558	280	2012	974	3136	2224	2300	1306
Women	4669	1633	5023	374	438	1061	1524	617	256	14
1.2 Employed through Contractors	649	454	0	0	11	297	177	694	84	4954
2. Employees other than Workers	1595	1425	694	55	427	255	1118	913	2324	1106
2.1 Supervisory and Managerial	746	683	227	38	262	154	492	595	920	731
2.2 Other Employees	849	742	467	17	165	101	626	318	1404	375
3. Unpaid family members/proprietor etc	89	101	10	20	6	126	103	13	31	0
B. Total Mandays Employed (in '000)	4326	2117	2179	214	839	659	1709	1494	1643	2640
C. Wages and Salaries including Employers' Contribution (Rs. lakh)	13648	6038	6542	592	2317	1074	4033	9493	14282	25729
1. Wages and Salary including Bonus	11160	5267	4924	512	1971	1013	3470	7340	11643	19529
1.1 Wages and Salary	10451	4523	4622	486	1816	943	3258	7174	11087	19173
1.1.1 Workers	7285	2902	3592	396	1313	769	1929	4723	3710	10016
1.1.2 Supervisory & Managerial	2196	1029	598	70	402	131	491	1929	2223	7158
1.1.3 Other Employees	970	592	432	20	101	43	838	522	5154	1999
1.2 Bonus to all Staff	709	743	301	26	155	70	212	165	557	355
2. Employers' Contribution	2488	771	1618	80	346	61	563	2153	2639	6200

Table 4: Estimate of (i) employment, (ii) mandays employed and (iii) emoluments paid in the factory sector by their type for each 3-digit industry group (NIC-2008) for each State/UT

Kerala

Characteristics	3-digit industry group: NIC-2008									
	201	202	210	221	222	231	239	241	242	243
A. No. of Persons Engaged (no.):	6572	3696	4244	19124	3564	496	16827	2963	964	1665
1. Workers	4862	2749	2930	14386	2707	263	13293	2329	775	1212
1.1 Directly Employed	3972	2400	2548	11054	2315	263	12308	523	614	470
Men	3908	1936	1448	9750	1543	250	8651	519	607	452
Women	64	464	1100	1304	772	13	3657	4	7	18
1.2 Employed through Contractors	890	349	382	3332	391	0	986	1806	162	742
2. Employees other than Workers	1696	922	1262	4657	817	231	3057	623	178	451
2.1 Supervisory and Managerial	1178	583	552	2473	549	162	1468	218	138	277
2.2 Other Employees	518	339	710	2184	268	69	1589	405	40	174
3. Unpaid family members/proprietor etc	13	26	52	81	41	2	476	11	11	1
B. Total Mandays Employed (in '000)	2351	1118	1326	5892	1067	84	4535	917	360	481
C. Wages and Salaries including Employers' Contribution (Rs. lakh)	29656	7920	7189	33782	4006	416	20023	3167	3487	2103
1. Wages and Salary including Bonus	22619	6380	5958	28549	3178	357	16600	2908	2858	1820
1.1 Wages and Salary	21390	6024	5590	26952	2809	318	15539	2857	2761	1765
1.1.1 Workers	12487	2961	2485	16787	1579	111	9602	1648	1564	864
1.1.2 Supervisory & Managerial	7191	1987	1464	7227	1037	158	3390	923	1083	616
1.1.3 Other Employees	1712	1076	1641	2938	193	49	2547	286	114	285
1.2 Bonus to all Staff	1229	357	368	1598	369	39	1061	51	96	55
2. Employers' Contribution	7037	1540	1231	5233	828	59	3423	259	629	283

Table 4: Estimate of (i) employment, (ii) mandays employed and (iii) emoluments paid in the factory sector by their type for each 3-digit industry group (NIC-2008) for each State/UT

Kerala

Characteristics	3-digit industry group: NIC-2008									
	251	259	261	263	265	266	271	272	273	275
A. No. of Persons Engaged (no.):	963	3186	4251	1059	949	393	3150	21	627	483
1. Workers	748	2355	3231	705	507	318	2135	14	493	338
1.1 Directly Employed	748	2342	2328	490	462	305	2083	14	489	338
Men	693	2203	1432	192	391	253	1439	14	446	255
Women	55	139	896	298	71	52	644	0	43	83
1.2 Employed through Contractors	0	12	903	215	46	13	53	0	4	0
2. Employees other than Workers	216	785	1019	354	441	76	1005	8	135	140
2.1 Supervisory and Managerial	154	623	724	182	320	43	545	5	78	80
2.2 Other Employees	62	162	295	172	121	33	460	3	57	60
3. Unpaid family members/proprietor etc	0	47	0	0	1	0	10	0	0	5
B. Total Mandays Employed (in '000)	289	929	1286	318	262	104	922	7	186	141
C. Wages and Salaries including Employers' Contribution (Rs. lakh)	1517	4391	12181	2854	2700	1029	7076	28	886	518
1. Wages and Salary including Bonus	1342	3649	9607	2407	2120	882	5646	28	721	425
1.1 Wages and Salary	1282	3393	9185	2358	1916	802	5254	26	688	400
1.1.1 Workers	775	1882	5652	1009	672	612	2977	15	500	249
1.1.2 Supervisory & Managerial	470	1354	2904	868	1055	143	1906	7	122	120
1.1.3 Other Employees	37	157	629	481	189	47	371	4	66	31
1.2 Bonus to all Staff	60	256	422	49	205	80	392	2	33	24
2. Employers' Contribution	175	742	2574	447	580	147	1430	0	165	93

Table 4: Estimate of (i) employment, (ii) mandays employed and (iii) emoluments paid in the factory sector by their type for each 3-digit industry group (NIC-2008) for each State/UT

Kerala

Characteristics	3-digit industry group: NIC-2008									
	279	281	282	292	293	301	309	310	321	325
A. No. of Persons Engaged (no.):	250	415	1950	156	343	4020	551	1957	375	352
1. Workers	177	315	1311	88	250	3468	427	1617	320	263
1.1 Directly Employed	86	241	1238	88	242	1195	356	1399	125	263
Men	52	213	1164	80	205	1185	329	1341	115	55
Women	34	28	74	8	37	10	27	58	10	208
1.2 Employed through Contractors	91	74	73	0	9	2273	71	218	195	0
2. Employees other than Workers	73	97	635	68	93	547	124	260	55	89
2.1 Supervisory and Managerial	47	44	421	28	57	220	61	95	29	44
2.2 Other Employees	26	53	214	40	36	327	63	165	26	45
3. Unpaid family members/proprietor etc	0	3	4	0	0	5	0	79	0	0
B. Total Mandays Employed (in '000)	74	123	576	45	101	1283	167	544	113	106
C. Wages and Salaries including Employers' Contribution (Rs. lakh)	611	485	5407	183	492	17834	1472	1546	365	398
1. Wages and Salary including Bonus	464	440	4192	174	402	13895	1237	1409	329	316
1.1 Wages and Salary	443	410	4138	174	366	13536	1213	1368	317	312
1.1.1 Workers	255	194	2351	92	213	6108	677	1163	215	182
1.1.2 Supervisory & Managerial	132	194	1303	70	123	3847	425	105	72	91
1.1.3 Other Employees	56	22	484	12	30	3581	111	100	30	39
1.2 Bonus to all Staff	20	29	54	1	35	359	24	40	12	5
2. Employers' Contribution	147	45	1215	9	90	3939	235	137	36	82

Table 4: Estimate of (i) employment, (ii) mandays employed and (iii) emoluments paid in the factory sector by their type for each 3-digit industry group (NIC-2008) for each State/UT

Kerala

Characteristics	3-digit industry group: NIC-2008					
	329	331	332	383	581	Other
A. No. of Persons Engaged (no.):	48	117	1558	72	2095	12029
1. Workers	34	81	1185	47	1052	7462
1.1 Directly Employed	32	81	1185	39	1008	6500
Men	7	81	862	23	968	6194
Women	25	0	323	16	40	306
1.2 Employed through Contractors	1	0	0	8	44	961
2. Employees other than Workers	8	36	374	25	1043	4520
2.1 Supervisory and Managerial	7	23	233	15	258	1708
2.2 Other Employees	1	13	141	10	785	2812
3. Unpaid family members/proprietor etc	6	0	0	0	0	47
B. Total Mandays Employed (in '000)	11	35	467	20	740	3614
C. Wages and Salaries including Employers' Contribution (Rs. lakh)	11	164	2529	72	6812	14122
1. Wages and Salary including Bonus	10	151	1607	72	5525	12213
1.1 Wages and Salary	10	147	1498	72	5317	11180
1.1.1 Workers	8	112	1066	25	1864	5266
1.1.2 Supervisory & Managerial	2	24	296	36	1461	3363
1.1.3 Other Employees	0	11	136	11	1992	2551
1.2 Bonus to all Staff	0	4	108	1	208	1030
2. Employers' Contribution	1	13	922	0	1287	1909

Table 4: Estimate of (i) employment, (ii) mandays employed and (iii) emoluments paid in the factory sector by their type for each 3-digit industry group (NIC-2008) for each State/UT

Madhya Pradesh

Characteristics	3-digit industry group: NIC-2008									
	All	016	103	104	105	106	107	108	110	120
A. No. of Persons Engaged (no.):	279902	14743	635	11508	2993	5747	6712	354	3478	12751
1. Workers	209317	9959	473	8300	1887	3854	5452	273	2858	10977
1.1 Directly Employed	141764	7632	153	4718	695	2821	3774	149	1308	5483
Men	134051	5814	153	4715	695	2597	3659	149	1297	4665
Women	7713	1818	0	3	0	224	115	0	11	818
1.2 Employed through Contractors	67554	2327	320	3582	1193	1034	1678	124	1550	5494
2. Employees other than Workers	69548	4638	151	3159	1106	1825	1229	75	619	1713
2.1 Supervisory and Managerial	33739	2342	93	979	428	693	441	19	277	506
2.2 Other Employees	35809	2296	58	2180	678	1132	788	56	342	1207
3. Unpaid family members/proprietor etc	1036	146	11	48	0	68	31	6	1	60
B. Total Mandays Employed (in '000)	89147	3596	290	3495	1044	1785	1941	105	1102	3848
C. Wages and Salaries including Employers' Contribution (Rs. lakh)	435809	10269	2162	12089	5207	5927	6018	277	3784	6202
1. Wages and Salary including Bonus	368400	9414	1900	10910	4339	5330	5422	250	3329	5376
1.1 Wages and Salary	347406	9001	1820	9870	4302	5040	5156	241	3227	4923
1.1.1 Workers	173169	4070	410	4149	1459	1953	3280	132	1569	3666
1.1.2 Supervisory & Managerial	121938	3261	1148	3586	1712	2185	995	34	1231	607
1.1.3 Other Employees	52299	1670	262	2135	1131	902	881	75	427	650
1.2 Bonus to all Staff	20994	412	80	1039	37	290	265	10	102	453
2. Employers' Contribution	67409	855	262	1179	868	597	596	27	455	826

Table 4: Estimate of (i) employment, (ii) mandays employed and (iii) emoluments paid in the factory sector by their type for each 3-digit industry group (NIC-2008) for each State/UT

Madhya Pradesh

Characteristics	3-digit industry group: NIC-2008									
	131	139	141	143	151	152	161	162	170	181
A. No. of Persons Engaged (no.):	28261	1518	2527	28	1629	1978	117	1973	6344	3777
1. Workers	23737	920	2286	17	1140	1734	88	1443	4495	2751
1.1 Directly Employed	19166	757	1926	17	920	1734	88	1409	3960	2420
Men	17727	658	1876	17	822	1734	88	1358	3721	2136
Women	1439	99	50	0	98	0	0	51	239	284
1.2 Employed through Contractors	4572	163	360	0	219	0	0	34	535	330
2. Employees other than Workers	4483	592	241	12	483	233	29	528	1806	1026
2.1 Supervisory and Managerial	1929	370	119	6	436	95	23	210	806	377
2.2 Other Employees	2554	222	122	6	47	138	6	318	1000	649
3. Unpaid family members/proprietor etc	41	7	0	0	7	10	0	1	43	1
B. Total Mandays Employed (in '000)	9978	469	884	9	494	598	35	604	2141	1149
C. Wages and Salaries including Employers' Contribution (Rs. lakh)	30141	2111	2583	15	3939	1333	88	2062	8272	4004
1. Wages and Salary including Bonus	26027	2021	2387	15	3175	1187	83	1795	6799	3621
1.1 Wages and Salary	24777	1984	2316	14	3141	1125	81	1635	6537	3487
1.1.1 Workers	15547	422	1221	8	1494	798	40	790	3472	1822
1.1.2 Supervisory & Managerial	5617	1360	664	4	1602	198	40	439	1906	956
1.1.3 Other Employees	3613	202	431	2	45	129	1	406	1159	709
1.2 Bonus to all Staff	1250	37	71	1	34	62	3	160	262	134
2. Employers' Contribution	4114	90	196	0	764	146	5	267	1473	383

Table 4: Estimate of (i) employment, (ii) mandays employed and (iii) emoluments paid in the factory sector by their type for each 3-digit industry group (NIC-2008) for each State/UT

Madhya Pradesh

Characteristics	3-digit industry group: NIC-2008									
	191	192	201	202	210	221	222	231	239	241
A. No. of Persons Engaged (no.):	1067	761	3057	6408	15052	7806	14852	68	21924	12809
1. Workers	836	606	1867	4780	9725	5956	12027	53	15745	10261
1.1 Directly Employed	792	58	1411	3419	6038	3451	8941	53	8219	7258
Men	691	58	1397	3419	5100	3319	8774	53	7892	7258
Women	101	0	14	0	938	132	167	0	327	0
1.2 Employed through Contractors	44	549	456	1361	3688	2505	3086	0	7526	3003
2. Employees other than Workers	231	152	1177	1605	5325	1850	2792	15	6028	2533
2.1 Supervisory and Managerial	120	146	585	642	3264	770	1428	11	3682	1085
2.2 Other Employees	111	6	592	963	2061	1080	1364	4	2346	1448
3. Unpaid family members/proprietor etc	1	4	13	23	1	0	33	2	151	16
B. Total Mandays Employed (in '000)	325	255	902	1989	4817	2633	4676	20	7242	4074
C. Wages and Salaries including Employers' Contribution (Rs. lakh)	1965	1914	8573	8981	23924	13427	16112	44	46995	12015
1. Wages and Salary including Bonus	1590	1621	6143	7851	20076	11671	14295	37	40069	11025
1.1 Wages and Salary	1474	1557	6043	7043	18736	11256	13704	34	38595	10716
1.1.1 Workers	857	543	3000	3437	6999	5576	8897	21	16110	5826
1.1.2 Supervisory & Managerial	429	999	2179	2226	9145	3034	3153	9	18401	3159
1.1.3 Other Employees	188	15	864	1380	2592	2646	1654	4	4084	1731
1.2 Bonus to all Staff	116	64	100	808	1340	414	591	2	1474	308
2. Employers' Contribution	375	293	2430	1130	3848	1756	1817	7	6926	990

Table 4: Estimate of (i) employment, (ii) mandays employed and (iii) emoluments paid in the factory sector by their type for each 3-digit industry group (NIC-2008) for each State/UT

Madhya Pradesh

Characteristics	3-digit industry group: NIC-2008									
	242	243	251	259	263	264	265	266	267	271
A. No. of Persons Engaged (no.):	3285	3214	7137	4384	746	103	1009	21	80	14573
1. Workers	2360	2721	5994	3387	642	84	724	14	57	10348
1.1 Directly Employed	1129	1691	3433	2177	124	17	724	14	57	8152
Men	1127	1674	3433	2123	119	17	678	14	57	7830
Women	2	17	0	54	5	0	46	0	0	322
1.2 Employed through Contractors	1231	1030	2561	1210	518	67	0	0	0	2196
2. Employees other than Workers	925	470	1096	949	105	19	285	7	22	4194
2.1 Supervisory and Managerial	376	200	451	495	80	6	103	2	11	2997
2.2 Other Employees	549	270	645	454	25	13	182	5	11	1197
3. Unpaid family members/proprietor etc	0	23	48	48	0	0	0	0	0	32
B. Total Mandays Employed (in '000)	1078	984	2996	1320	231	31	307	6	24	4420
C. Wages and Salaries including Employers' Contribution (Rs. lakh)	5414	2551	6938	4020	1021	95	1206	14	79	82440
1. Wages and Salary including Bonus	4794	2276	6042	3587	702	86	1069	12	76	62728
1.1 Wages and Salary	4668	2126	5797	3479	682	83	1001	11	70	58392
1.1.1 Workers	1876	1376	3922	1849	346	50	426	6	27	37185
1.1.2 Supervisory & Managerial	1694	481	1155	1156	305	19	409	2	34	17159
1.1.3 Other Employees	1098	269	720	474	31	14	166	3	9	4048
1.2 Bonus to all Staff	126	150	245	108	21	2	67	1	6	4336
2. Employers' Contribution	620	275	896	433	319	9	137	2	3	19712

Table 4: Estimate of (i) employment, (ii) mandays employed and (iii) emoluments paid in the factory sector by their type for each 3-digit industry group (NIC-2008) for each State/UT

Madhya Pradesh

Characteristics	3-digit industry group: NIC-2008									
	272	273	274	275	279	281	282	291	292	293
A. No. of Persons Engaged (no.):	549	4433	3792	188	341	4532	7006	4209	1861	9089
1. Workers	402	3333	3259	109	177	3396	4509	2226	1399	7426
1.1 Directly Employed	320	2233	957	109	177	2749	2111	1982	724	6202
Men	297	2155	936	104	177	2736	2111	1982	724	6202
Women	23	78	21	5	0	13	0	0	0	0
1.2 Employed through Contractors	82	1100	2302	0	0	647	2398	244	675	1223
2. Employees other than Workers	126	1095	532	80	156	1105	2474	1983	461	1652
2.1 Supervisory and Managerial	69	514	409	49	58	594	775	1454	215	967
2.2 Other Employees	57	581	123	31	98	511	1699	529	246	685
3. Unpaid family members/proprietor etc	21	6	1	0	8	32	22	0	0	10
B. Total Mandays Employed (in '000)	168	1488	1121	55	107	1379	2135	1453	568	2877
C. Wages and Salaries including Employers' Contribution (Rs. lakh)	588	6909	5597	213	424	7441	11046	16801	4137	8933
1. Wages and Salary including Bonus	480	5713	5218	200	351	6668	10258	14349	1455	7926
1.1 Wages and Salary	459	5507	4995	198	333	6403	10000	14099	1323	7456
1.1.1 Workers	284	2501	3061	70	100	2241	2393	4566	612	3899
1.1.2 Supervisory & Managerial	125	1943	1250	78	115	2989	4514	6908	462	2855
1.1.3 Other Employees	50	1063	684	50	118	1173	3093	2625	249	702
1.2 Bonus to all Staff	20	206	224	3	18	266	257	249	131	470
2. Employers' Contribution	108	1196	379	13	73	773	788	2452	2682	1007

Table 4: Estimate of (i) employment, (ii) mandays employed and (iii) emoluments paid in the factory sector by their type for each 3-digit industry group (NIC-2008) for each State/UT

Madhya Pradesh

Characteristics	3-digit industry group: NIC-2008							
	309	310	325	329	331	332	581	Other
A. No. of Persons Engaged (no.):	1959	832	1721	95	1259	218	3750	8638
1. Workers	1445	749	1176	76	930	145	868	6862
1.1 Directly Employed	467	467	1077	77	872	61	868	4025
Men	460	467	1030	57	824	61	868	3946
Women	7	0	47	20	48	0	0	79
1.2 Employed through Contractors	978	282	99	0	58	84	0	2837
2. Employees other than Workers	499	77	544	5	329	72	2877	1757
2.1 Supervisory and Managerial	174	38	177	0	126	34	653	833
2.2 Other Employees	325	39	367	5	203	38	2224	924
3. Unpaid family members/proprietor etc	15	6	0	14	0	0	5	19
B. Total Mandays Employed (in '000)	591	250	525	22	445	66	1339	2660
C. Wages and Salaries including Employers' Contribution (Rs. lakh)	4512	557	1980	31	3731	164	9766	8766
1. Wages and Salary including Bonus	3827	494	1590	29	3333	146	9245	7988
1.1 Wages and Salary	3584	477	1328	29	3171	142	6037	7715
1.1.1 Workers	1475	386	694	27	1834	61	484	3849
1.1.2 Supervisory & Managerial	885	57	396	0	648	64	3304	2651
1.1.3 Other Employees	1224	34	238	2	689	17	2249	1215
1.2 Bonus to all Staff	242	16	261	0	163	4	3208	271
2. Employers' Contribution	685	63	390	2	398	18	521	778

Table 4: Estimate of (i) employment, (ii) mandays employed and (iii) emoluments paid in the factory sector by their type for each 3-digit industry group (NIC-2008) for each State/UT

Maharashtra

Characteristics	3-digit industry group: NIC-2008									
	All	016	089	101	102	103	104	105	106	107
A. No. of Persons Engaged (no.):	1514069	21699	532	3280	6257	5861	12343	19481	17582	106850
1. Workers	1062524	17163	465	2390	5389	4470	8972	13575	11196	69079
1.1 Directly Employed	653004	7496	313	1878	1083	2513	4983	8688	7897	54009
Men	583752	5400	313	1686	824	2046	4763	8429	7120	50852
Women	69252	2096	0	192	259	467	220	259	777	3157
1.2 Employed through Contractors	409520	9667	152	512	4305	1957	3989	4888	3299	15070
2. Employees other than Workers	443547	4086	54	890	844	1339	3024	5798	6023	37393
2.1 Supervisory and Managerial	184928	1579	43	244	391	448	1237	1953	2554	8829
2.2 Other Employees	258619	2507	11	646	453	891	1787	3845	3469	28564
3. Unpaid family members/proprietor etc	7998	449	12	0	24	53	347	107	362	378
B. Total Mandays Employed (in '000)	471483	3454	82	1088	2151	1733	3590	6987	5176	33474
C. Wages and Salaries including Employers' Contribution (Rs. lakh)	3307643	6184	149	6084	5515	6069	11650	33421	15791	159825
1. Wages and Salary including Bonus	2810052	5866	139	5387	4987	5635	10498	29841	14076	139702
1.1 Wages and Salary	2662251	5824	132	5026	4712	5470	10028	27919	13334	125187
1.1.1 Workers	1098712	3599	88	2956	3153	2477	5342	15430	5261	60129
1.1.2 Supervisory & Managerial	1057029	1378	37	1093	1018	1878	3036	6590	5036	31944
1.1.3 Other Employees	506510	847	7	977	541	1115	1650	5899	3037	33114
1.2 Bonus to all Staff	147801	42	7	360	275	164	470	1922	742	14515
2. Employers' Contribution	497591	318	10	697	528	434	1152	3580	1715	20123

Table 4: Estimate of (i) employment, (ii) mandays employed and (iii) emoluments paid in the factory sector by their type for each 3-digit industry group (NIC-2008) for each State/UT

Maharashtra

Characteristics	3-digit industry group: NIC-2008									
	108	110	120	131	139	141	143	151	152	161
A. No. of Persons Engaged (no.):	3824	16062	36980	115825	22505	33510	1852	490	5601	269
1. Workers	2801	12386	34932	94932	18274	24425	1319	377	3575	126
1.1 Directly Employed	1446	5362	31462	55341	9074	18961	802	354	1783	116
Men	1358	4978	4084	51644	8396	13932	498	300	1731	116
Women	88	384	27378	3697	678	5029	304	54	52	0
1.2 Employed through Contractors	1355	7024	3470	39591	9200	5463	517	22	1792	11
2. Employees other than Workers	990	3621	1955	20367	4153	8787	532	103	1983	121
2.1 Supervisory and Managerial	410	1464	549	10742	1880	3636	367	60	493	63
2.2 Other Employees	580	2157	1406	9625	2273	5151	165	43	1490	58
3. Unpaid family members/proprietor etc	32	54	92	527	78	298	1	10	43	21
B. Total Mandays Employed (in '000)	1133	5178	10989	37250	7196	10076	572	148	1694	72
C. Wages and Salaries including Employers' Contribution (Rs. lakh)	4905	28320	18005	127547	37983	43610	2585	411	7021	193
1. Wages and Salary including Bonus	4119	24686	14189	112922	34631	40189	2374	367	6655	190
1.1 Wages and Salary	3882	23697	13155	108165	32440	38460	2308	349	6511	187
1.1.1 Workers	2175	10927	9831	64190	15820	18442	903	211	2602	57
1.1.2 Supervisory & Managerial	1060	9048	2244	32839	11720	14048	1141	118	1939	102
1.1.3 Other Employees	647	3722	1080	11136	4900	5970	264	20	1970	28
1.2 Bonus to all Staff	236	988	1034	4756	2191	1728	66	18	144	3
2. Employers' Contribution	786	3634	3816	14625	3352	3421	211	44	366	3

Table 4: Estimate of (i) employment, (ii) mandays employed and (iii) emoluments paid in the factory sector by their type for each 3-digit industry group (NIC-2008) for each State/UT

Maharashtra

Characteristics	3-digit industry group: NIC-2008									
	162	170	181	182	191	192	201	202	203	210
A. No. of Persons Engaged (no.):	5929	24278	26191	2176	748	12779	34628	42727	9165	85647
1. Workers	4816	18843	15902	1283	574	6469	21360	25174	7477	40366
1.1 Directly Employed	3270	13365	14050	467	232	3673	13586	13728	6341	21476
Men	2789	12443	13770	467	222	3650	13364	13144	6325	18681
Women	481	922	280	0	10	23	222	584	16	2795
1.2 Employed through Contractors	1546	5477	1852	816	341	2796	7774	11446	1136	18890
2. Employees other than Workers	1031	5097	10045	893	169	6293	13172	17332	1679	45246
2.1 Supervisory and Managerial	532	2463	3083	280	82	2070	7371	7498	1151	13833
2.2 Other Employees	499	2634	6962	613	87	4223	5801	9834	528	31413
3. Unpaid family members/proprietor etc	83	338	243	0	5	17	95	223	9	35
B. Total Mandays Employed (in '000)	1565	7624	8088	664	237	4173	11329	13550	3333	27406
C. Wages and Salaries including Employers' Contribution (Rs. lakh)	4169	30595	70259	7957	527	88124	138492	131101	33123	238466
1. Wages and Salary including Bonus	3841	27233	58338	6484	511	70615	110541	111814	25996	207960
1.1 Wages and Salary	3718	25170	56245	5639	501	64813	105567	107069	24574	197428
1.1.1 Workers	2346	15117	17571	1616	339	26413	40562	30763	15686	43011
1.1.2 Supervisory & Managerial	1025	6916	20797	2495	102	25287	50554	55999	6563	89164
1.1.3 Other Employees	347	3137	17877	1528	60	13113	14451	20307	2325	65253
1.2 Bonus to all Staff	122	2063	2093	845	10	5801	4973	4746	1422	10532
2. Employers' Contribution	328	3362	11921	1473	16	17509	27951	19287	7127	30506

Table 4: Estimate of (i) employment, (ii) mandays employed and (iii) emoluments paid in the factory sector by their type for each 3-digit industry group (NIC-2008) for each State/UT

Maharashtra

Characteristics	3-digit industry group: NIC-2008									
	221	222	231	239	241	242	243	251	252	259
A. No. of Persons Engaged (no.):	23035	49847	5868	23379	57049	11729	44286	43825	122	68865
1. Workers	17850	37043	4208	16427	43020	8607	33460	32414	73	50305
1.1 Directly Employed	10976	19197	2670	7947	19532	5790	17158	17380	73	29779
Men	10091	18279	2308	7540	19494	5463	17063	17256	64	29242
Women	885	918	362	407	38	327	95	124	9	537
1.2 Employed through Contractors	6875	17846	1538	8480	23488	2818	16301	15034	0	20527
2. Employees other than Workers	5023	12500	1632	6614	13936	3061	10662	11234	49	17840
2.1 Supervisory and Managerial	2263	4821	841	3549	6882	1815	5957	4571	15	7748
2.2 Other Employees	2760	7679	791	3065	7054	1246	4705	6663	34	10092
3. Unpaid family members/proprietor etc	162	304	28	338	93	60	165	178	0	720
B. Total Mandays Employed (in '000)	7312	15911	1884	7239	18966	3732	13711	14121	38	21058
C. Wages and Salaries including Employers' Contribution (Rs. lakh)	46344	92419	13002	50064	127766	22534	69268	96385	316	118918
1. Wages and Salary including Bonus	39735	82462	10945	44756	109560	19244	60676	85291	260	103381
1.1 Wages and Salary	37622	76093	10279	43520	104650	18378	57394	81347	239	97603
1.1.1 Workers	20460	28385	5379	12468	46645	9215	29426	32803	69	46310
1.1.2 Supervisory & Managerial	12010	27349	3823	24957	43337	7326	20926	31005	93	34669
1.1.3 Other Employees	5152	20359	1077	6095	14668	1837	7042	17539	77	16624
1.2 Bonus to all Staff	2112	6369	666	1238	4910	866	3282	3944	20	5778
2. Employers' Contribution	6609	9957	2057	5308	18206	3290	8592	11094	56	15537

Table 4: Estimate of (i) employment, (ii) mandays employed and (iii) emoluments paid in the factory sector by their type for each 3-digit industry group (NIC-2008) for each State/UT

Maharashtra

Characteristics	3-digit industry group: NIC-2008									
	261	262	263	264	265	266	267	271	272	273
A. No. of Persons Engaged (no.):	17672	3239	6282	6763	7808	153	2521	30846	3209	14216
1. Workers	12013	2553	5294	4292	2984	119	1899	18672	2435	9757
1.1 Directly Employed	8889	1617	714	2049	2790	47	646	14074	1286	5574
Men	7356	576	659	1281	2259	44	645	13247	1286	5016
Women	1533	1041	55	768	531	3	1	827	0	558
1.2 Employed through Contractors	3124	936	4580	2243	194	72	1253	4598	1149	4184
2. Employees other than Workers	5628	684	988	2471	4803	27	622	12085	757	4400
2.1 Supervisory and Managerial	3705	333	526	1228	1480	20	278	5864	351	2548
2.2 Other Employees	1923	351	462	1243	3323	7	344	6221	406	1852
3. Unpaid family members/proprietor etc	31	2	0	0	21	7	0	90	17	58
B. Total Mandays Employed (in '000)	5407	921	1934	2053	2224	43	869	9176	1043	4580
C. Wages and Salaries including Employers' Contribution (Rs. lakh)	38545	6235	8859	15076	34525	180	4582	77927	8054	34294
1. Wages and Salary including Bonus	33561	4820	6972	12650	31567	170	4062	64590	6816	27119
1.1 Wages and Salary	32230	4574	6716	11750	28649	164	3920	60461	6569	24824
1.1.1 Workers	12033	2592	3552	3742	4309	111	1570	19719	2608	9666
1.1.2 Supervisory & Managerial	16628	1398	2505	4631	11424	45	1602	28898	2360	11054
1.1.3 Other Employees	3569	584	659	3377	12916	8	748	11844	1601	4104
1.2 Bonus to all Staff	1331	247	257	900	2919	6	142	4129	248	2295
2. Employers' Contribution	4984	1415	1887	2426	2958	10	520	13337	1238	7175

Table 4: Estimate of (i) employment, (ii) mandays employed and (iii) emoluments paid in the factory sector by their type for each 3-digit industry group (NIC-2008) for each State/UT

Maharashtra

Characteristics	3-digit industry group: NIC-2008									
	274	275	279	281	282	291	292	293	301	302
A. No. of Persons Engaged (no.):	4801	10816	8772	65434	52866	34861	4910	86383	6392	1779
1. Workers	3674	8494	5618	41170	31427	27042	3771	65348	5917	1173
1.1 Directly Employed	1770	3627	3094	29066	22019	25808	1240	33035	582	738
Men	1472	3394	2946	28259	21914	25694	1075	29888	582	732
Women	298	233	148	807	105	114	165	3147	0	6
1.2 Employed through Contractors	1904	4867	2524	12104	9408	1234	2531	32313	5335	436
2. Employees other than Workers	1092	2281	3075	24018	21154	7808	1106	20841	475	599
2.1 Supervisory and Managerial	492	969	1280	11158	10150	3977	511	9429	182	299
2.2 Other Employees	600	1312	1795	12860	11004	3831	595	11412	293	300
3. Unpaid family members/proprietor etc	35	42	79	246	285	11	33	195	0	7
B. Total Mandays Employed (in '000)	1471	3246	2800	19994	16609	11726	1497	26866	1943	517
C. Wages and Salaries including Employers' Contribution (Rs. lakh)	6257	20893	15201	200624	268892	194095	6870	165779	12790	2577
1. Wages and Salary including Bonus	5623	18231	13702	157048	210100	155216	6299	143836	12246	2263
1.1 Wages and Salary	5428	17567	13021	149588	201258	147598	5543	138246	12049	2168
1.1.1 Workers	2582	7776	5414	49303	45515	92610	3342	68359	6963	923
1.1.2 Supervisory & Managerial	1900	6345	4874	67582	124402	41387	1398	46884	4512	989
1.1.3 Other Employees	946	3446	2733	32703	31341	13601	803	23003	574	256
1.2 Bonus to all Staff	195	665	681	7460	8843	7618	755	5591	197	96
2. Employers' Contribution	634	2662	1499	43576	58792	38879	571	21943	544	314

Table 4: Estimate of (i) employment, (ii) mandays employed and (iii) emoluments paid in the factory sector by their type for each 3-digit industry group (NIC-2008) for each State/UT

Maharashtra

Characteristics	3-digit industry group: NIC-2008									
	303	309	310	321	322	323	324	325	329	331
A. No. of Persons Engaged (no.):	55	28398	12836	43043	18	166	383	2531	7295	6170
1. Workers	50	22373	8721	29495	13	126	311	1623	5641	4042
1.1 Directly Employed	50	12474	7017	17662	13	126	311	1171	2552	2670
Men	50	12329	6977	14615	13	126	311	793	1852	2651
Women	0	145	40	3047	0	0	0	378	700	19
1.2 Employed through Contractors	0	9899	1704	11833	0	0	0	452	3089	1372
2. Employees other than Workers	6	5966	3959	13236	3	24	66	903	1577	2077
2.1 Supervisory and Managerial	6	2583	1520	4843	3	18	36	385	799	910
2.2 Other Employees	0	3383	2439	8393	0	6	30	518	778	1167
3. Unpaid family members/proprietor etc	0	59	157	313	2	17	6	5	77	50
B. Total Mandays Employed (in '000)	18	8850	3840	12586	4	44	114	769	2179	1816
C. Wages and Salaries including Employers' Contribution (Rs. lakh)	32	56092	48810	67865	10	108	314	4537	10827	31654
1. Wages and Salary including Bonus	27	48790	44561	60460	9	98	296	4045	9230	28952
1.1 Wages and Salary	24	47014	43659	57628	8	91	287	3850	8799	26047
1.1.1 Workers	17	25700	12679	29164	6	60	157	1259	4598	11677
1.1.2 Supervisory & Managerial	7	14409	20723	16588	2	27	103	2035	2756	8930
1.1.3 Other Employees	0	6905	10257	11876	0	4	27	556	1445	5440
1.2 Bonus to all Staff	3	1775	902	2834	1	7	8	196	431	2905
2. Employers' Contribution	5	7302	4249	7405	1	10	18	492	1597	2702

Table 4: Estimate of (i) employment, (ii) mandays employed and (iii) emoluments paid in the factory sector by their type for each 3-digit industry group (NIC-2008) for each State/UT

Maharashtra

Characteristics	3-digit industry group: NIC-2008			
	332	382	581	Other
A. No. of Persons Engaged (no.):	205	934	953	38282
1. Workers	187	609	472	23692
1.1 Directly Employed	19	88	472	15468
Men	19	88	472	15006
Women	0	0	0	462
1.2 Employed through Contractors	168	521	0	8225
2. Employees other than Workers	19	319	481	14426
2.1 Supervisory and Managerial	19	156	62	5040
2.2 Other Employees	0	163	419	9386
3. Unpaid family members/proprietor etc	0	7	0	160
B. Total Mandays Employed (in '000)	63	286	325	11686
C. Wages and Salaries including Employers' Contribution (Rs. lakh)	137	1227	1514	67160
1. Wages and Salary including Bonus	128	1132	1307	58030
1.1 Wages and Salary	125	1101	1221	55435
1.1.1 Workers	73	629	512	21316
1.1.2 Supervisory & Managerial	52	287	143	19478
1.1.3 Other Employees	0	185	566	14641
1.2 Bonus to all Staff	2	32	85	2591
2. Employers' Contribution	9	95	207	9130

Table 4: Estimate of (i) employment, (ii) mandays employed and (iii) emoluments paid in the factory sector by their type for each 3-digit industry group (NIC-2008) for each State/UT

Manipur

Characteristics	3-digit industry group: NIC-2008					
	All	103	106	161	239	Other
A. No. of Persons Engaged (no.):	3478	52	125	50	2914	337
1. Workers	2950	39	88	37	2558	228
1.1 Directly Employed	2217	39	66	27	1874	211
Men	1254	14	58	23	977	182
Women	963	25	8	4	897	29
1.2 Employed through Contractors	733	0	22	10	684	17
2. Employees other than Workers	460	11	32	4	315	98
2.1 Supervisory and Managerial	177	6	11	2	107	51
2.2 Other Employees	283	5	21	2	208	47
3. Unpaid family members/proprietor etc	68	2	5	9	41	11
B. Total Mandays Employed (in '000)	1017	14	34	8	867	95
C. Wages and Salaries including Employers' Contribution (Rs. lakh)	1380	22	56	14	1075	213
1. Wages and Salary including Bonus	1348	22	52	12	1052	210
1.1 Wages and Salary	1340	22	52	13	1045	209
1.1.1 Workers	1043	11	28	10	875	119
1.1.2 Supervisory & Managerial	141	7	8	2	69	56
1.1.3 Other Employees	156	4	16	1	101	34
1.2 Bonus to all Staff	8	0	1	0	7	0
2. Employers' Contribution	32	0	4	2	23	3

Table 4: Estimate of (i) employment, (ii) mandays employed and (iii) emoluments paid in the factory sector by their type for each 3-digit industry group (NIC-2008) for each State/UT

Meghalaya

Characteristics	3-digit industry group: NIC-2008								
	All	106	107	181	202	222	239	241	Other
A. No. of Persons Engaged (no.):	6216	90	220	108	482	305	2851	1419	741
1. Workers	4984	61	161	22	415	223	2377	1150	575
1.1 Directly Employed	2667	61	81	22	129	66	1175	780	353
Men	2505	61	75	17	95	66	1118	779	294
Women	162	0	6	5	34	0	57	1	59
1.2 Employed through Contractors	2317	0	80	0	286	157	1202	370	222
2. Employees other than Workers	1220	26	58	86	67	81	472	267	163
2.1 Supervisory and Managerial	633	12	29	13	47	17	295	118	102
2.2 Other Employees	587	14	29	73	20	64	177	149	61
3. Unpaid family members/proprietor etc	12	3	1	0	0	1	2	2	3
B. Total Mandays Employed (in '000)	1981	26	64	38	143	97	949	435	227
C. Wages and Salaries including Employers' Contribution (Rs. lakh)	7305	53	111	134	488	177	4166	1283	894
1. Wages and Salary including Bonus	6612	46	107	120	421	169	3738	1167	845
1.1 Wages and Salary	6360	42	107	116	404	169	3584	1128	811
1.1.1 Workers	3621	21	55	10	218	88	2296	600	333
1.1.2 Supervisory & Managerial	2226	12	33	33	168	45	1117	425	393
1.1.3 Other Employees	513	9	19	73	18	36	171	103	85
1.2 Bonus to all Staff	251	2	0	3	18	0	154	39	36
2. Employers' Contribution	693	7	4	14	67	8	428	116	49

Table 4: Estimate of (i) employment, (ii) mandays employed and (iii) emoluments paid in the factory sector by their type for each 3-digit industry group (NIC-2008) for each State/UT

Nagaland

Characteristics	3-digit industry group: NIC-2008						
	All	106	161	162	181	239	Other
A. No. of Persons Engaged (no.):	3004	162	187	1431	38	1055	131
1. Workers	2676	122	140	1292	32	991	99
1.1 Directly Employed	1380	50	124	1052	27	40	87
Men	902	50	112	614	23	22	81
Women	478	0	12	438	4	18	6
1.2 Employed through Contractors	1296	72	16	240	5	951	12
2. Employees other than Workers	302	38	41	139	4	57	23
2.1 Supervisory and Managerial	116	19	18	29	4	30	16
2.2 Other Employees	186	19	23	110	0	27	7
3. Unpaid family members/proprietor etc	26	2	6	0	2	7	9
B. Total Mandays Employed (in '000)	775	47	57	438	12	183	38
C. Wages and Salaries including Employers' Contribution (Rs. lakh)	881	49	61	538	13	169	50
1. Wages and Salary including Bonus	692	43	58	366	13	163	48
1.1 Wages and Salary	675	42	58	353	13	162	46
1.1.1 Workers	532	28	40	282	11	141	30
1.1.2 Supervisory & Managerial	67	8	10	22	2	14	11
1.1.3 Other Employees	76	6	8	49	0	7	5
1.2 Bonus to all Staff	16	1	0	13	0	0	2
2. Employers' Contribution	189	6	3	172	0	6	2

Table 4: Estimate of (i) employment, (ii) mandays employed and (iii) emoluments paid in the factory sector by their type for each 3-digit industry group (NIC-2008) for each State/UT

Odisha

Characteristics	3-digit industry group: NIC-2008									
	All	102	104	105	106	107	108	110	120	131
A. No. of Persons Engaged (no.):	227525	2299	765	1970	16000	3415	345	3249	5867	1374
1. Workers	187756	2139	559	1186	13329	2726	267	2606	5474	1221
1.1 Directly Employed	94481	181	426	1004	8595	1899	124	875	4970	1084
Men	88644	181	352	944	6586	1716	124	870	3760	981
Women	5837	0	74	60	2009	183	0	5	1210	103
1.2 Employed through Contractors	93274	1958	133	182	4733	827	143	1731	505	137
2. Employees other than Workers	39289	158	181	784	2540	669	78	643	349	152
2.1 Supervisory and Managerial	22885	75	66	255	1278	272	60	312	122	39
2.2 Other Employees	16404	83	115	529	1262	397	18	331	227	113
3. Unpaid family members/proprietor etc	480	1	26	0	131	21	0	0	43	2
B. Total Mandays Employed (in '000)	78094	799	223	697	4682	1077	158	1059	1747	459
C. Wages and Salaries including Employers' Contribution (Rs. lakh)	386036	1392	625	1992	6356	2753	380	4771	1710	1014
1. Wages and Salary including Bonus	317681	1335	587	1798	6114	2388	345	4143	1583	612
1.1 Wages and Salary	308836	1312	563	1767	6043	2272	334	4004	1560	590
1.1.1 Workers	172587	1117	214	551	4133	1286	196	2264	1397	434
1.1.2 Supervisory & Managerial	101051	154	286	706	1274	583	109	1281	77	87
1.1.3 Other Employees	35198	41	63	510	636	403	29	459	86	69
1.2 Bonus to all Staff	8845	22	24	32	72	116	11	139	23	22
2. Employers' Contribution	68355	57	38	194	242	365	35	628	127	402

Table 4: Estimate of (i) employment, (ii) mandays employed and (iii) emoluments paid in the factory sector by their type for each 3-digit industry group (NIC-2008) for each State/UT

Odisha

Characteristics	3-digit industry group: NIC-2008									
	139	161	162	170	181	191	192	201	202	210
A. No. of Persons Engaged (no.):	1442	265	822	6933	531	1538	266	6600	1375	351
1. Workers	1253	184	650	5776	314	1282	226	5541	1116	155
1.1 Directly Employed	1183	184	261	2408	314	455	98	2097	719	155
Men	1123	184	258	2370	253	449	98	1950	696	155
Women	60	0	3	38	61	6	0	147	23	0
1.2 Employed through Contractors	71	0	389	3368	0	827	128	3444	398	0
2. Employees other than Workers	189	58	172	1155	213	255	40	1038	247	196
2.1 Supervisory and Managerial	82	12	94	845	26	152	30	704	131	52
2.2 Other Employees	107	46	78	310	187	103	10	334	116	144
3. Unpaid family members/proprietor etc	0	23	0	3	5	1	0	21	13	0
B. Total Mandays Employed (in '000)	472	70	287	2432	189	462	80	2340	422	103
C. Wages and Salaries including Employers' Contribution (Rs. lakh)	899	101	989	8827	1130	1139	968	16622	1532	288
1. Wages and Salary including Bonus	732	97	853	7112	1059	1020	815	13790	1322	260
1.1 Wages and Salary	667	95	809	6705	938	889	686	13566	1289	244
1.1.1 Workers	537	70	531	4315	239	545	397	8975	886	51
1.1.2 Supervisory & Managerial	88	10	216	1955	268	267	248	3733	306	33
1.1.3 Other Employees	42	15	62	435	431	77	41	858	97	160
1.2 Bonus to all Staff	65	2	44	407	121	131	129	225	33	16
2. Employers' Contribution	167	4	136	1715	71	119	153	2832	210	28

Table 4: Estimate of (i) employment, (ii) mandays employed and (iii) emoluments paid in the factory sector by their type for each 3-digit industry group (NIC-2008) for each State/UT

Odisha

Characteristics	3-digit industry group: NIC-2008									
	221	222	239	241	242	243	251	259	271	273
A. No. of Persons Engaged (no.):	2959	1713	23758	110386	21177	2180	1636	582	329	1272
1. Workers	2628	1192	19334	94568	14965	1958	1146	424	245	989
1.1 Directly Employed	2404	755	9133	44060	5050	690	969	370	245	471
Men	2404	752	8612	42944	4904	673	953	368	245	471
Women	0	3	521	1116	146	17	16	2	0	0
1.2 Employed through Contractors	224	437	10201	50508	9916	1268	178	54	0	518
2. Employees other than Workers	328	521	4303	15819	6209	222	483	141	83	276
2.1 Supervisory and Managerial	203	201	2663	8877	4598	95	204	85	45	178
2.2 Other Employees	125	320	1640	6942	1611	127	279	56	38	98
3. Unpaid family members/proprietor etc	3	0	121	0	3	1	7	18	1	7
B. Total Mandays Employed (in '000)	1035	573	7551	39842	7651	660	479	173	97	381
C. Wages and Salaries including Employers' Contribution (Rs. lakh)	5431	1878	26486	182450	103070	966	1016	242	190	1107
1. Wages and Salary including Bonus	4920	1712	23359	143678	87411	897	925	218	183	923
1.1 Wages and Salary	4699	1585	22232	139100	86800	872	877	209	178	867
1.1.1 Workers	3412	663	10846	73743	50860	601	404	125	95	550
1.1.2 Supervisory & Managerial	864	461	9448	48053	26392	178	346	64	66	241
1.1.3 Other Employees	423	461	1938	17304	9548	93	127	20	17	76
1.2 Bonus to all Staff	219	127	1126	4578	611	26	48	9	3	56
2. Employers' Contribution	511	166	3127	38772	15659	69	91	24	7	184

Table 4: Estimate of (i) employment, (ii) mandays employed and (iii) emoluments paid in the factory sector by their type for each 3-digit industry group (NIC-2008) for each State/UT

Odisha

Characteristics	3-digit industry group: NIC-2008							
	279	281	282	293	310	331	581	Other
A. No. of Persons Engaged (no.):	50	306	578	152	529	1876	49	2588
1. Workers	36	209	454	90	453	1342	30	1691
1.1 Directly Employed	36	140	410	63	120	1098	30	1410
Men	36	140	409	63	120	1089	30	1384
Women	0	0	1	0	0	9	0	26
1.2 Employed through Contractors	0	68	44	27	333	244	0	281
2. Employees other than Workers	13	95	121	61	56	532	19	897
2.1 Supervisory and Managerial	7	51	69	45	42	396	12	511
2.2 Other Employees	6	44	52	16	14	136	7	386
3. Unpaid family members/proprietor etc	1	3	3	1	20	2	0	1
B. Total Mandays Employed (in '000)	15	91	172	45	153	602	18	800
C. Wages and Salaries including Employers' Contribution (Rs. lakh)	28	244	682	212	331	4959	157	3099
1. Wages and Salary including Bonus	24	216	572	183	310	3423	120	2642
1.1 Wages and Salary	23	196	537	182	287	3176	109	2569
1.1.1 Workers	12	81	196	50	181	1314	38	1276
1.1.2 Supervisory & Managerial	7	93	303	120	81	1625	68	963
1.1.3 Other Employees	4	22	38	12	25	237	3	330
1.2 Bonus to all Staff	1	20	35	1	23	249	10	68
2. Employers' Contribution	4	28	110	29	21	1536	37	457

Table 4: Estimate of (i) employment, (ii) mandays employed and (iii) emoluments paid in the factory sector by their type for each 3-digit industry group (NIC-2008) for each State/UT

Puducherry

Characteristics	3-digit industry group: NIC-2008									
	All	104	105	106	107	110	131	141	151	152
A. No. of Persons Engaged (no.):	51219	200	572	533	1591	760	4935	285	1009	1696
1. Workers	40389	123	366	380	1265	596	4272	240	795	1421
1.1 Directly Employed	27503	44	251	146	910	336	4268	240	708	755
Men	21938	37	239	138	844	304	3286	85	233	338
Women	5565	7	12	8	66	32	982	155	475	417
1.2 Employed through Contractors	12886	79	115	233	355	260	5	0	87	667
2. Employees other than Workers	10587	73	203	140	320	164	658	44	215	267
2.1 Supervisory and Managerial	4713	33	110	77	89	64	317	8	36	171
2.2 Other Employees	5874	40	93	63	231	100	341	36	179	96
3. Unpaid family members/proprietor etc	243	4	3	14	6	0	5	1	0	8
B. Total Mandays Employed (in '000)	15848	59	195	211	510	227	1681	85	304	481
C. Wages and Salaries including Employers' Contribution (Rs. lakh)	82246	411	902	670	2611	1010	8511	221	1169	4629
1. Wages and Salary including Bonus	68447	349	713	597	2095	880	6646	192	1097	3291
1.1 Wages and Salary	64307	342	643	587	1950	830	6157	186	1042	3194
1.1.1 Workers	29561	118	274	464	988	346	4532	116	437	1006
1.1.2 Supervisory & Managerial	25657	184	315	91	445	343	997	29	238	2101
1.1.3 Other Employees	9089	40	54	32	517	141	628	41	367	87
1.2 Bonus to all Staff	4140	8	69	10	146	49	489	7	55	98
2. Employers' Contribution	13799	62	189	73	516	130	1865	29	72	1338

Table 4: Estimate of (i) employment, (ii) mandays employed and (iii) emoluments paid in the factory sector by their type for each 3-digit industry group (NIC-2008) for each State/UT

Puducherry

Characteristics	3-digit industry group: NIC-2008									
	162	170	181	201	202	210	221	222	239	241
A. No. of Persons Engaged (no.):	135	2278	976	1095	5082	2999	861	3553	4002	3785
1. Workers	107	1867	434	712	4478	2541	617	2983	3116	3004
1.1 Directly Employed	57	1333	311	500	1671	1491	527	2332	1811	2414
Men	56	1056	268	487	1405	1130	527	1354	1797	2414
Women	1	277	43	13	266	361	0	978	14	0
1.2 Employed through Contractors	50	534	123	213	2807	1050	90	652	1305	589
2. Employees other than Workers	23	398	533	372	588	452	242	509	880	760
2.1 Supervisory and Managerial	17	222	101	160	278	215	95	262	341	445
2.2 Other Employees	6	176	432	212	310	237	147	247	539	315
3. Unpaid family members/proprietor etc	5	14	8	10	15	6	3	61	6	22
B. Total Mandays Employed (in '000)	35	696	331	340	1536	902	280	1061	1381	1147
C. Wages and Salaries including Employers' Contribution (Rs. lakh)	96	1829	1200	1429	5051	3674	3818	3102	4246	3494
1. Wages and Salary including Bonus	88	1557	1040	1168	4299	3190	2984	2686	3732	3076
1.1 Wages and Salary	86	1365	978	1056	4095	3087	2878	2573	3528	2869
1.1.1 Workers	44	754	227	553	2971	1865	614	1461	2128	1456
1.1.2 Supervisory & Managerial	37	451	260	343	736	919	1872	784	814	1071
1.1.3 Other Employees	5	160	491	160	388	303	392	328	586	342
1.2 Bonus to all Staff	3	192	62	112	203	102	106	113	204	207
2. Employers' Contribution	8	272	160	261	752	484	834	416	514	418

Table 4: Estimate of (i) employment, (ii) mandays employed and (iii) emoluments paid in the factory sector by their type for each 3-digit industry group (NIC-2008) for each State/UT

Puducherry

Characteristics	3-digit industry group: NIC-2008									
	242	243	251	259	261	262	263	264	267	271
A. No. of Persons Engaged (no.):	183	165	2034	1156	660	751	538	375	172	516
1. Workers	146	121	1663	949	472	530	467	222	111	333
1.1 Directly Employed	72	121	1034	625	471	137	133	222	111	156
Men	72	115	1034	533	451	104	42	217	61	156
Women	0	6	0	92	20	33	91	5	50	0
1.2 Employed through Contractors	74	0	629	324	2	393	334	0	0	177
2. Employees other than Workers	37	43	368	194	188	222	71	153	60	178
2.1 Supervisory and Managerial	25	28	251	78	120	58	20	150	33	72
2.2 Other Employees	12	15	117	116	68	164	51	3	27	106
3. Unpaid family members/proprietor etc	0	1	4	14	0	0	0	0	1	5
B. Total Mandays Employed (in '000)	55	49	615	343	200	223	144	113	52	153
C. Wages and Salaries including Employers' Contribution (Rs. lakh)	212	170	3594	1165	1126	7544	420	689	436	887
1. Wages and Salary including Bonus	192	140	3065	1060	1029	6297	374	606	362	769
1.1 Wages and Salary	182	132	2913	1011	1006	5730	358	530	341	713
1.1.1 Workers	100	75	1580	649	419	725	244	211	113	291
1.1.2 Supervisory & Managerial	63	48	1197	200	514	4438	62	315	178	191
1.1.3 Other Employees	19	9	136	162	73	567	52	4	50	231
1.2 Bonus to all Staff	11	9	151	48	24	567	16	76	21	56
2. Employers' Contribution	20	30	529	105	97	1247	46	83	74	118

Table 4: Estimate of (i) employment, (ii) mandays employed and (iii) emoluments paid in the factory sector by their type for each 3-digit industry group (NIC-2008) for each State/UT

Puducherry

Characteristics	3-digit industry group: NIC-2008									
	273	275	279	281	282	293	309	310	325	329
A. No. of Persons Engaged (no.):	417	505	72	1113	1201	1792	462	309	311	775
1. Workers	343	400	60	705	857	1446	288	116	198	574
1.1 Directly Employed	280	307	60	651	721	940	139	106	163	321
Men	280	259	60	611	672	471	135	106	83	163
Women	0	48	0	40	49	469	4	0	80	158
1.2 Employed through Contractors	63	93	0	54	136	506	149	11	34	252
2. Employees other than Workers	71	104	12	403	343	344	172	191	110	193
2.1 Supervisory and Managerial	41	45	0	223	56	137	27	27	89	96
2.2 Other Employees	30	59	12	180	287	207	145	164	21	97
3. Unpaid family members/proprietor etc	3	1	0	5	1	2	2	2	3	7
B. Total Mandays Employed (in '000)	138	143	21	326	312	543	137	92	93	224
C. Wages and Salaries including Employers' Contribution (Rs. lakh)	369	674	119	5821	2473	3234	529	933	537	729
1. Wages and Salary including Bonus	311	591	79	5254	2099	2209	397	792	457	580
1.1 Wages and Salary	296	558	78	4875	1906	2101	379	736	434	537
1.1.1 Workers	180	267	29	926	901	958	227	145	150	248
1.1.2 Supervisory & Managerial	85	209	0	3421	480	578	80	348	264	196
1.1.3 Other Employees	31	82	49	528	525	565	72	243	20	93
1.2 Bonus to all Staff	15	33	0	379	193	109	16	56	23	42
2. Employers' Contribution	58	83	40	567	374	1025	132	141	80	149

Table 4: Estimate of (i) employment, (ii) mandays employed and (iii) emoluments paid in the factory sector by their type for each 3-digit industry group (NIC-2008) for each State/UT

Puducherry

Characteristics	3-digit industry group: NIC-2008	
	331	Other
A. No. of Persons Engaged (no.):	617	751
1. Workers	535	539
1.1 Directly Employed	185	445
Men	48	269
Women	137	176
1.2 Employed through Contractors	350	94
2. Employees other than Workers	82	207
2.1 Supervisory and Managerial	26	70
2.2 Other Employees	56	137
3. Unpaid family members/proprietor etc	0	6
B. Total Mandays Employed (in '000)	187	224
C. Wages and Salaries including Employers' Contribution (Rs. lakh)	1295	1220
1. Wages and Salary including Bonus	1062	1044
1.1 Wages and Salary	1015	1028
1.1.1 Workers	330	437
1.1.2 Supervisory & Managerial	411	349
1.1.3 Other Employees	274	242
1.2 Bonus to all Staff	47	16
2. Employers' Contribution	233	176

Table 4: Estimate of (i) employment, (ii) mandays employed and (iii) emoluments paid in the factory sector by their type for each 3-digit industry group (NIC-2008) for each State/UT

Punjab

Characteristics	3-digit industry group: NIC-2008									
	All	016	101	103	104	105	106	107	108	110
A. No. of Persons Engaged (no.):	568211	4635	1013	4840	6254	4560	63929	11885	1788	9689
1. Workers	454334	3543	765	3572	4697	3414	50623	8132	1415	7296
1.1 Directly Employed	322076	1434	290	2690	2654	2615	18389	7313	607	5614
Men	310876	1434	281	2381	2654	2556	18323	7189	607	5614
Women	11200	0	9	309	0	59	66	124	0	0
1.2 Employed through Contractors	132258	2109	476	882	2043	799	32234	818	808	1682
2. Employees other than Workers	106968	991	248	1186	1504	1132	11739	3727	335	2345
2.1 Supervisory and Managerial	34353	196	101	380	307	244	3022	818	73	893
2.2 Other Employees	72615	795	147	806	1197	888	8717	2909	262	1452
3. Unpaid family members/proprietor etc	6909	101	0	83	53	13	1567	26	38	48
B. Total Mandays Employed (in '000)	164096	911	311	1441	1854	1615	13312	3702	570	3163
C. Wages and Salaries including Employers' Contribution (Rs. lakh)	551437	1485	1041	4607	4838	8156	24100	18237	2224	12013
1. Wages and Salary including Bonus	488722	1443	939	4333	4474	7052	23225	15979	2031	10263
1.1 Wages and Salary	465283	1423	909	4252	4321	6952	22765	15448	1999	9733
1.1.1 Workers	269818	1017	475	1774	2376	3979	15662	8441	1133	5013
1.1.2 Supervisory & Managerial	116327	130	251	1455	848	1008	3245	2867	438	2793
1.1.3 Other Employees	79138	276	183	1023	1097	1965	3858	4140	428	1927
1.2 Bonus to all Staff	23439	21	31	82	153	100	460	532	32	530
2. Employers' Contribution	62715	42	102	274	364	1104	875	2258	193	1750

Table 4: Estimate of (i) employment, (ii) mandays employed and (iii) emoluments paid in the factory sector by their type for each 3-digit industry group (NIC-2008) for each State/UT

Punjab

Characteristics	3-digit industry group: NIC-2008									
	131	139	141	143	151	152	161	162	170	181
A. No. of Persons Engaged (no.):	76171	14361	7483	35580	884	3520	204	1919	10259	2122
1. Workers	63217	11062	6278	29803	603	2798	86	1389	7676	1447
1.1 Directly Employed	59265	10938	5754	29238	597	2002	81	1331	6488	1447
Men	52719	10047	5509	28612	583	1757	81	1331	6464	1431
Women	6546	891	245	626	14	245	0	0	24	16
1.2 Employed through Contractors	3953	125	524	566	6	796	5	58	1188	0
2. Employees other than Workers	12766	3166	1159	5498	265	685	67	469	2448	664
2.1 Supervisory and Managerial	4468	907	327	1329	161	372	18	191	1267	173
2.2 Other Employees	8298	2259	832	4169	104	313	49	278	1181	491
3. Unpaid family members/proprietor etc	188	132	46	278	17	37	51	61	135	11
B. Total Mandays Employed (in '000)	25515	4560	2272	10772	264	1171	44	548	3371	707
C. Wages and Salaries including Employers' Contribution (Rs. lakh)	79281	13576	6584	33802	757	8651	72	1172	16252	2946
1. Wages and Salary including Bonus	70479	12291	6212	31435	681	7533	70	1076	14684	2506
1.1 Wages and Salary	66982	11579	5857	29818	648	7341	70	1035	13996	2394
1.1.1 Workers	43025	6758	3969	21074	264	5078	36	599	5478	1427
1.1.2 Supervisory & Managerial	14581	2496	971	3262	310	1854	14	213	6432	456
1.1.3 Other Employees	9376	2325	917	5482	74	409	20	223	2086	511
1.2 Bonus to all Staff	3497	711	355	1616	32	192	0	43	689	111
2. Employers' Contribution	8802	1285	372	2367	76	1118	2	96	1568	440

Table 4: Estimate of (i) employment, (ii) mandays employed and (iii) emoluments paid in the factory sector by their type for each 3-digit industry group (NIC-2008) for each State/UT

Punjab

Characteristics	3-digit industry group: NIC-2008									
	191	192	201	202	203	210	221	222	231	239
A. No. of Persons Engaged (no.):	546	14	6219	6847	71	7338	19488	2527	201	79690
1. Workers	445	7	3746	5476	38	4667	16390	1967	166	70717
1.1 Directly Employed	198	7	3350	4795	38	3271	16357	1582	166	3533
Men	198	7	3192	4783	38	3150	16347	1582	117	3485
Women	0	0	158	12	0	121	10	0	49	48
1.2 Employed through Contractors	247	0	396	681	0	1396	33	385	0	67183
2. Employees other than Workers	101	5	2439	1342	29	2666	3051	517	33	7333
2.1 Supervisory and Managerial	26	1	1060	361	25	874	940	136	19	1764
2.2 Other Employees	75	4	1379	981	4	1792	2111	381	14	5569
3. Unpaid family members/proprietor etc	0	2	34	29	4	5	47	44	2	1641
B. Total Mandays Employed (in '000)	165	4	2117	2131	20	2422	5914	776	61	18556
C. Wages and Salaries including Employers' Contribution (Rs. lakh)	280	7	25534	9502	60	17634	18641	1956	132	30372
1. Wages and Salary including Bonus	266	6	19166	7987	57	14827	16515	1792	120	29775
1.1 Wages and Salary	259	6	18238	7476	54	13204	15322	1700	116	29587
1.1.1 Workers	186	3	6416	3964	17	4544	9506	1080	73	24977
1.1.2 Supervisory & Managerial	35	1	8242	2257	34	5459	3412	281	34	1684
1.1.3 Other Employees	38	2	3580	1255	3	3201	2404	339	9	2926
1.2 Bonus to all Staff	8	0	928	510	3	1623	1192	92	5	188
2. Employers' Contribution	14	1	6368	1515	3	2807	2126	164	12	597

Table 4: Estimate of (i) employment, (ii) mandays employed and (iii) emoluments paid in the factory sector by their type for each 3-digit industry group (NIC-2008) for each State/UT

Punjab

Characteristics	3-digit industry group: NIC-2008									
	241	242	243	251	259	261	263	264	265	271
A. No. of Persons Engaged (no.):	23917	170	10735	4481	27880	1087	1105	271	667	2476
1. Workers	18761	115	8686	3565	22208	931	806	140	525	1929
1.1 Directly Employed	15695	115	7111	3451	21683	912	430	140	421	1878
Men	15695	115	7111	3449	21406	776	284	99	391	1840
Women	0	0	0	2	277	136	146	41	30	38
1.2 Employed through Contractors	3066	0	1576	114	525	19	376	0	104	51
2. Employees other than Workers	4909	50	1888	882	5139	156	295	131	142	513
2.1 Supervisory and Managerial	1585	5	925	182	1774	60	141	11	39	163
2.2 Other Employees	3324	45	963	700	3365	96	154	120	103	350
3. Unpaid family members/proprietor etc	246	5	160	35	532	0	4	1	0	35
B. Total Mandays Employed (in '000)	7499	50	3218	1357	8313	330	303	82	202	740
C. Wages and Salaries including Employers' Contribution (Rs. lakh)	22285	134	10920	5169	23578	1382	1926	434	794	1965
1. Wages and Salary including Bonus	19387	124	9552	4720	20992	1321	1592	373	686	1808
1.1 Wages and Salary	17801	123	8965	4633	19787	1282	1549	361	650	1697
1.1.1 Workers	10262	49	5809	2522	12436	961	899	142	348	1012
1.1.2 Supervisory & Managerial	4100	43	2409	827	4008	172	361	126	222	396
1.1.3 Other Employees	3439	31	747	1284	3343	149	289	93	80	289
1.2 Bonus to all Staff	1586	0	587	87	1205	40	42	13	35	111
2. Employers' Contribution	2898	10	1368	449	2586	61	334	61	108	157

Table 4: Estimate of (i) employment, (ii) mandays employed and (iii) emoluments paid in the factory sector by their type for each 3-digit industry group (NIC-2008) for each State/UT

Punjab

Characteristics	3-digit industry group: NIC-2008									
	272	273	274	275	279	281	282	292	293	302
A. No. of Persons Engaged (no.):	113	835	1005	1847	1142	6935	24328	5889	14624	731
1. Workers	68	632	798	1539	916	5163	18491	4715	11346	523
1.1 Directly Employed	68	632	654	839	806	5105	17446	3378	9076	386
Men	68	632	640	832	756	5091	17153	3378	9022	358
Women	0	0	14	7	50	14	293	0	54	28
1.2 Employed through Contractors	0	0	144	700	110	58	1045	1337	2270	138
2. Employees other than Workers	38	189	204	294	216	1643	5461	1166	3174	198
2.1 Supervisory and Managerial	19	42	92	225	53	671	2145	426	1417	70
2.2 Other Employees	19	147	112	69	163	972	3316	740	1757	128
3. Unpaid family members/proprietor etc	8	14	3	14	9	128	376	8	105	10
B. Total Mandays Employed (in '000)	33	251	302	564	333	2055	7236	1777	4734	219
C. Wages and Salaries including Employers' Contribution (Rs. lakh)	70	1346	2381	5712	1029	5646	36705	9247	19089	806
1. Wages and Salary including Bonus	66	1189	2128	5605	912	5032	32251	8081	16285	768
1.1 Wages and Salary	65	1101	2122	5557	830	4736	30509	7857	15803	738
1.1.1 Workers	35	334	1109	1162	549	2765	13088	3791	9745	289
1.1.2 Supervisory & Managerial	22	151	729	4314	104	1291	12812	2967	3904	285
1.1.3 Other Employees	8	616	284	81	177	680	4609	1099	2154	164
1.2 Bonus to all Staff	0	89	6	48	83	295	1743	223	482	30
2. Employers' Contribution	4	157	253	107	117	614	4454	1166	2804	38

Table 4: Estimate of (i) employment, (ii) mandays employed and (iii) emoluments paid in the factory sector by their type for each 3-digit industry group (NIC-2008) for each State/UT

Punjab

Characteristics	3-digit industry group: NIC-2008								
	309	310	323	325	329	331	332	383	Other
A. No. of Persons Engaged (no.):	39754	628	2293	130	1866	69	31	61	9103
1. Workers	31491	528	1694	110	1430	36	18	46	5688
1.1 Directly Employed	30856	528	1441	110	1395	27	18	46	5387
Men	30748	528	1306	110	1144	27	18	46	5382
Women	108	0	135	0	251	0	0	0	5
1.2 Employed through Contractors	635	0	253	0	35	9	0	0	301
2. Employees other than Workers	7850	79	589	18	434	31	8	15	3349
2.1 Supervisory and Managerial	2271	37	300	4	244	9	4	5	982
2.2 Other Employees	5579	42	289	14	190	22	4	10	2367
3. Unpaid family members/proprietor etc	414	21	11	2	2	2	4	0	67
B. Total Mandays Employed (in '000)	11971	183	702	39	520	21	8	19	2766
C. Wages and Salaries including Employers' Contribution (Rs. lakh)	40951	370	2262	156	1517	81	12	50	11509
1. Wages and Salary including Bonus	34524	337	1945	149	1338	70	11	46	10215
1.1 Wages and Salary	32362	298	1827	144	1232	68	11	47	9648
1.1.1 Workers	18239	232	929	115	824	34	6	33	3760
1.1.2 Supervisory & Managerial	8119	37	639	17	292	23	3	6	2883
1.1.3 Other Employees	6004	29	259	12	116	11	2	8	3005
1.2 Bonus to all Staff	2162	39	118	5	105	2	0	0	566
2. Employers' Contribution	6427	33	317	7	179	11	1	4	1294

Table 4: Estimate of (i) employment, (ii) mandays employed and (iii) emoluments paid in the factory sector by their type for each 3-digit industry group (NIC-2008) for each State/UT

Rajasthan

Characteristics	3-digit industry group: NIC-2008									
	All	016	103	104	105	106	107	108	110	120
A. No. of Persons Engaged (no.):	392526	4381	1381	8234	4554	2590	9035	1094	6881	6320
1. Workers	308132	3443	1165	6177	3585	1773	7734	750	5548	5707
1.1 Directly Employed	201678	569	428	3893	1092	951	3707	173	2583	2794
Men	194220	569	398	3893	1073	951	3606	170	2563	615
Women	7458	0	30	0	19	0	101	3	20	2179
1.2 Employed through Contractors	106453	2874	738	2284	2493	822	4026	577	2966	2913
2. Employees other than Workers	81942	881	213	1928	970	776	1253	339	1322	560
2.1 Supervisory and Managerial	34267	109	61	742	387	285	474	204	402	210
2.2 Other Employees	47675	772	152	1186	583	491	779	135	920	350
3. Unpaid family members/proprietor etc	2453	56	3	129	0	42	49	6	12	52
B. Total Mandays Employed (in '000)	119390	857	451	2535	1589	757	2827	342	2094	1834
C. Wages and Salaries including Employers' Contribution (Rs. lakh)	510739	1355	1478	7226	9159	2415	8186	1604	10249	1996
1. Wages and Salary including Bonus	429721	1305	1306	6741	7815	2202	7147	1331	9032	1758
1.1 Wages and Salary	415406	1272	1295	6579	7710	2100	6887	1311	8689	1715
1.1.1 Workers	203353	969	616	3564	3696	822	4212	449	4468	1163
1.1.2 Supervisory & Managerial	133036	80	302	1845	2302	910	1594	693	2435	348
1.1.3 Other Employees	79017	223	377	1170	1712	368	1081	169	1786	204
1.2 Bonus to all Staff	14314	33	11	161	105	101	259	19	343	43
2. Employers' Contribution	81018	50	172	485	1344	213	1039	273	1217	238

Table 4: Estimate of (i) employment, (ii) mandays employed and (iii) emoluments paid in the factory sector by their type for each 3-digit industry group (NIC-2008) for each State/UT

Rajasthan

Characteristics	3-digit industry group: NIC-2008									
	131	139	141	151	152	161	162	170	181	192
A. No. of Persons Engaged (no.):	84240	7908	15629	193	5432	242	5839	4072	1671	1075
1. Workers	70691	6323	12536	167	4663	156	4896	3080	846	866
1.1 Directly Employed	57744	5145	6668	167	3602	156	2285	2509	808	387
Men	56610	4955	5411	158	3243	156	2285	2175	808	387
Women	1134	190	1257	9	359	0	0	334	0	0
1.2 Employed through Contractors	12947	1178	5868	0	1061	0	2611	571	38	479
2. Employees other than Workers	13130	1570	3042	25	769	47	892	955	811	207
2.1 Supervisory and Managerial	5035	495	1042	14	348	26	335	448	75	125
2.2 Other Employees	8095	1075	2000	11	421	21	557	507	736	82
3. Unpaid family members/proprietor etc	420	15	51	1	0	38	51	37	15	2
B. Total Mandays Employed (in '000)	28899	2445	4738	59	1558	61	1757	1263	510	316
C. Wages and Salaries including Employers' Contribution (Rs. lakh)	105089	7404	13754	96	4749	129	5680	4740	3342	4088
1. Wages and Salary including Bonus	73765	6797	12804	95	4282	126	5298	4185	2937	3361
1.1 Wages and Salary	70142	6453	12538	94	4107	123	5097	4113	2879	2891
1.1.1 Workers	45878	3713	7784	64	2456	57	3384	1831	699	1692
1.1.2 Supervisory & Managerial	14260	1595	2909	24	995	33	1130	1644	508	1075
1.1.3 Other Employees	10004	1145	1845	6	656	33	583	638	1672	124
1.2 Bonus to all Staff	3624	345	267	0	175	3	200	72	58	469
2. Employers' Contribution	31324	607	950	1	467	3	382	555	405	727

Table 4: Estimate of (i) employment, (ii) mandays employed and (iii) emoluments paid in the factory sector by their type for each 3-digit industry group (NIC-2008) for each State/UT

Rajasthan

Characteristics	3-digit industry group: NIC-2008									
	201	202	210	221	222	231	239	241	242	243
A. No. of Persons Engaged (no.):	8131	10911	5284	4859	6383	2656	75334	12872	6677	7748
1. Workers	5783	8026	3438	4004	4852	2268	55864	10523	4650	6192
1.1 Directly Employed	3083	6409	2918	2507	4117	1794	22703	8623	2873	3977
Men	3067	6291	2615	2502	3991	1782	21922	8623	2872	3952
Women	16	118	303	5	126	12	781	0	1	25
1.2 Employed through Contractors	2700	1618	520	1498	734	474	33161	1899	1777	2215
2. Employees other than Workers	2310	2844	1841	855	1481	387	18656	2296	2013	1473
2.1 Supervisory and Managerial	1525	891	852	534	626	153	8991	992	841	535
2.2 Other Employees	785	1953	989	321	855	234	9665	1304	1172	938
3. Unpaid family members/proprietor etc	39	41	6	0	51	2	814	53	15	82
B. Total Mandays Employed (in '000)	2739	3402	1673	1464	1919	889	19834	3853	2173	2250
C. Wages and Salaries including Employers' Contribution (Rs. lakh)	17555	32798	10500	6749	4910	4108	82100	11479	16403	7243
1. Wages and Salary including Bonus	15220	30965	9053	5752	4524	3619	69706	10205	14101	6619
1.1 Wages and Salary	15019	30377	8840	5558	4381	3515	67873	9701	13501	6428
1.1.1 Workers	5326	6370	2753	3616	2328	2002	26705	5303	5902	3186
1.1.2 Supervisory & Managerial	6563	15037	3657	1540	1282	953	26865	2920	4626	1974
1.1.3 Other Employees	3130	8970	2430	402	771	560	14303	1478	2973	1268
1.2 Bonus to all Staff	202	589	212	195	143	104	1832	505	599	191
2. Employers' Contribution	2335	1833	1447	997	386	489	12394	1274	2302	624

Table 4: Estimate of (i) employment, (ii) mandays employed and (iii) emoluments paid in the factory sector by their type for each 3-digit industry group (NIC-2008) for each State/UT

Rajasthan

Characteristics	3-digit industry group: NIC-2008									
	251	252	259	261	263	264	265	271	272	273
A. No. of Persons Engaged (no.):	3892	260	8239	1104	768	3169	3331	3391	191	7813
1. Workers	3141	217	6910	537	406	3022	1892	2569	127	6887
1.1 Directly Employed	2393	217	6402	494	265	3022	1288	1886	127	5138
Men	2393	217	6382	494	251	3013	1198	1886	127	5083
Women	0	0	20	0	14	9	90	0	0	55
1.2 Employed through Contractors	748	0	509	43	141	0	604	683	0	1750
2. Employees other than Workers	732	43	1259	567	362	147	1438	791	46	918
2.1 Supervisory and Managerial	337	7	679	183	83	99	547	320	25	489
2.2 Other Employees	395	36	580	384	279	48	891	471	21	429
3. Unpaid family members/proprietor etc	18	0	70	0	0	0	2	31	18	7
B. Total Mandays Employed (in '000)	1189	80	2409	329	211	985	1007	1018	54	2324
C. Wages and Salaries including Employers' Contribution (Rs. lakh)	4949	277	17450	5338	2008	7850	7824	3774	101	7997
1. Wages and Salary including Bonus	4162	227	13925	4312	1811	6903	6427	3450	98	7091
1.1 Wages and Salary	3885	187	13506	4303	1688	6367	6260	3298	96	6960
1.1.1 Workers	2258	130	6501	1260	534	5742	1411	1464	52	3565
1.1.2 Supervisory & Managerial	1041	17	5584	990	315	384	3307	1222	29	2411
1.1.3 Other Employees	586	40	1421	2053	839	241	1542	612	15	984
1.2 Bonus to all Staff	276	40	419	8	122	536	167	153	2	131
2. Employers' Contribution	787	50	3525	1026	197	947	1397	324	3	906

Table 4: Estimate of (i) employment, (ii) mandays employed and (iii) emoluments paid in the factory sector by their type for each 3-digit industry group (NIC-2008) for each State/UT

Rajasthan

Characteristics	3-digit industry group: NIC-2008									
	274	275	279	281	282	291	292	293	302	309
A. No. of Persons Engaged (no.):	871	1383	921	7173	2990	2237	1750	5340	216	771
1. Workers	736	1113	675	5562	2176	1935	1576	4413	156	479
1.1 Directly Employed	344	1113	182	4589	1253	1571	298	2874	156	427
Men	344	1113	182	4543	1253	1571	298	2863	156	418
Women	0	0	0	46	0	0	0	11	0	9
1.2 Employed through Contractors	392	0	493	973	923	364	1278	1539	0	52
2. Employees other than Workers	135	270	244	1570	775	302	170	907	60	292
2.1 Supervisory and Managerial	48	85	105	892	305	153	82	543	30	166
2.2 Other Employees	87	185	139	678	470	149	88	364	30	126
3. Unpaid family members/proprietor etc	0	0	3	41	39	0	5	20	0	0
B. Total Mandays Employed (in '000)	264	322	248	2265	904	680	531	1544	65	224
C. Wages and Salaries including Employers' Contribution (Rs. lakh)	855	1051	943	12975	3905	3789	1574	8479	222	3018
1. Wages and Salary including Bonus	784	949	870	11132	3336	3350	1538	7126	197	2760
1.1 Wages and Salary	778	930	844	10801	3268	3321	1529	6890	193	2749
1.1.1 Workers	474	494	346	7306	1551	1571	1038	4006	107	506
1.1.2 Supervisory & Managerial	172	325	367	2636	1051	1175	360	2318	59	1455
1.1.3 Other Employees	132	111	131	859	666	575	131	566	27	788
1.2 Bonus to all Staff	6	20	27	332	67	29	9	236	5	11
2. Employers' Contribution	71	102	73	1843	569	439	36	1353	25	258

Table 4: Estimate of (i) employment, (ii) mandays employed and (iii) emoluments paid in the factory sector by their type for each 3-digit industry group (NIC-2008) for each State/UT

Rajasthan

Characteristics	3-digit industry group: NIC-2008							
	310	321	324	325	329	331	581	Other
A. No. of Persons Engaged (no.):	4832	7279	454	1418	699	480	1931	7999
1. Workers	3835	5664	334	1144	496	300	928	5198
1.1 Directly Employed	1989	4735	224	1088	496	300	735	3409
Men	1989	4708	224	941	496	298	728	3409
Women	0	27	0	147	0	2	7	0
1.2 Employed through Contractors	1846	929	110	56	0	0	193	1788
2. Employees other than Workers	936	1597	120	273	187	175	1002	2785
2.1 Supervisory and Managerial	395	667	63	158	57	44	39	911
2.2 Other Employees	541	930	57	115	130	131	963	1874
3. Unpaid family members/proprietor etc	61	19	0	1	16	5	1	17
B. Total Mandays Employed (in '000)	1433	2190	137	432	208	136	690	2421
C. Wages and Salaries including Employers' Contribution (Rs. lakh)	4744	6372	390	1561	466	656	3080	12512
1. Wages and Salary including Bonus	4269	5707	304	1435	418	572	2884	11639
1.1 Wages and Salary	4134	5470	286	1400	394	528	2870	11285
1.1.1 Workers	2576	3269	178	642	284	207	1289	3583
1.1.2 Supervisory & Managerial	1037	1350	60	501	41	181	152	4401
1.1.3 Other Employees	521	851	48	257	69	140	1429	3301
1.2 Bonus to all Staff	137	237	18	34	23	44	14	353
2. Employers' Contribution	475	665	86	126	48	84	196	873

Table 4: Estimate of (i) employment, (ii) mandays employed and (iii) emoluments paid in the factory sector by their type for each 3-digit industry group (NIC-2008) for each State/UT

Sikkim

Characteristics	3-digit industry group: NIC-2008								
	All	105	106	107	110	170	210	222	Other
A. No. of Persons Engaged (no.):	6484	176	63	514	1024	118	3905	103	581
1. Workers	4854	113	46	344	711	97	3007	90	446
1.1 Directly Employed	2383	105	16	344	711	84	810	31	282
Men	1650	52	12	299	389	59	660	28	151
Women	733	53	4	45	322	25	150	3	131
1.2 Employed through Contractors	2471	8	30	0	0	13	2197	59	164
2. Employees other than Workers	1611	63	16	170	311	19	897	13	122
2.1 Supervisory and Managerial	879	19	6	24	50	12	717	6	45
2.2 Other Employees	732	44	10	146	261	7	180	7	77
3. Unpaid family members/proprietor etc	19	0	1	0	2	2	1	0	13
B. Total Mandays Employed (in '000)	1908	50	19	157	290	25	1169	34	163
C. Wages and Salaries including Employers' Contribution (Rs. lakh)	20007	243	38	578	856	52	17366	88	788
1. Wages and Salary including Bonus	18750	215	37	533	759	46	16361	82	718
1.1 Wages and Salary	18589	188	37	534	714	45	16275	81	716
1.1.1 Workers	2859	61	19	261	420	31	1793	43	231
1.1.2 Supervisory & Managerial	1848	73	10	118	94	11	1284	12	247
1.1.3 Other Employees	13882	54	8	155	200	3	13198	26	238
1.2 Bonus to all Staff	162	27	0	0	45	1	85	1	3
2. Employers' Contribution	1257	28	1	45	97	6	1005	6	70

Table 4: Estimate of (i) employment, (ii) mandays employed and (iii) emoluments paid in the factory sector by their type for each 3-digit industry group (NIC-2008) for each State/UT

Tamil Nadu

Characteristics	3-digit industry group: NIC-2008									
	All	016	089	101	102	103	104	105	106	107
A. No. of Persons Engaged (no.):	1890149	3561	475	914	3652	9638	7585	15295	36144	90967
1. Workers	1541815	2865	422	783	2968	8463	6172	10748	26842	76220
1.1 Directly Employed	1275862	2435	193	508	2511	1904	5063	9223	23414	67700
Men	756360	928	101	369	682	571	3972	8262	13928	26159
Women	519502	1507	92	139	1829	1333	1091	961	9486	41541
1.2 Employed through Contractors	265954	429	229	275	457	6559	1108	1526	3428	8519
2. Employees other than Workers	335429	557	48	132	630	1136	1313	4469	7617	14204
2.1 Supervisory and Managerial	149282	323	27	29	263	509	555	1529	2211	5412
2.2 Other Employees	186147	234	21	103	367	627	758	2940	5406	8792
3. Unpaid family members/proprietor etc	12905	140	5	0	55	39	101	78	1684	542
B. Total Mandays Employed (in '000)	574271	804	133	212	1112	1434	2314	5436	8966	27441
C. Wages and Salaries including Employers' Contribution (Rs. lakh)	2575641	1985	317	530	2178	2718	6415	26285	18142	77215
1. Wages and Salary including Bonus	2097874	1924	251	457	1841	2498	5772	23118	16923	66268
1.1 Wages and Salary	1947049	1770	246	415	1712	2431	5354	22181	15027	61408
1.1.1 Workers	1054941	1374	151	306	1037	1521	3279	9948	10350	34939
1.1.2 Supervisory & Managerial	611732	283	72	32	444	600	1350	6175	2713	17440
1.1.3 Other Employees	280376	113	23	77	231	310	725	6058	1964	9029
1.2 Bonus to all Staff	150825	154	5	43	129	68	418	937	1896	4861
2. Employers' Contribution	477767	61	66	73	337	220	643	3167	1219	10947

Table 4: Estimate of (i) employment, (ii) mandays employed and (iii) emoluments paid in the factory sector by their type for each 3-digit industry group (NIC-2008) for each State/UT

Tamil Nadu

Characteristics	3-digit industry group: NIC-2008									
	108	110	120	131	139	141	142	143	151	152
A. No. of Persons Engaged (no.):	5195	12037	4486	288203	85397	113229	156	173781	35843	65379
1. Workers	4114	9473	3579	251089	72291	98657	130	149715	29595	58161
1.1 Directly Employed	3116	4219	3579	242580	64436	96459	131	139374	25911	54126
Men	2797	3040	2140	129715	34076	20197	33	74824	16939	14455
Women	319	1179	1439	112865	30360	76262	98	64550	8972	39671
1.2 Employed through Contractors	998	5255	0	8509	7855	2198	0	10342	3684	4035
2. Employees other than Workers	1050	2476	740	35070	12523	14237	26	23363	5914	7069
2.1 Supervisory and Managerial	397	733	304	15741	6806	5241	13	9644	2615	3025
2.2 Other Employees	653	1743	436	19329	5717	8996	13	13719	3299	4044
3. Unpaid family members/proprietor etc	32	89	166	2045	582	335	0	703	334	149
B. Total Mandays Employed (in '000)	1625	3720	1265	96988	25983	33367	50	52036	10564	19527
C. Wages and Salaries including Employers' Contribution (Rs. lakh)	5212	15098	3090	217493	58496	90291	70	125841	30247	69742
1. Wages and Salary including Bonus	4906	12828	2389	183572	51755	77427	66	115536	25761	56563
1.1 Wages and Salary	4560	12251	2199	167036	48090	72388	61	106423	23114	45524
1.1.1 Workers	2297	5321	1457	120454	33483	46762	33	75787	14918	30343
1.1.2 Supervisory & Managerial	1240	2983	370	30036	10400	15741	8	16966	5082	8548
1.1.3 Other Employees	1023	3947	372	16546	4207	9885	20	13670	3114	6633
1.2 Bonus to all Staff	346	577	190	16536	3665	5040	6	9113	2646	11040
2. Employers' Contribution	306	2270	701	33921	6741	12864	4	10305	4486	13179

Table 4: Estimate of (i) employment, (ii) mandays employed and (iii) emoluments paid in the factory sector by their type for each 3-digit industry group (NIC-2008) for each State/UT

Tamil Nadu

Characteristics	3-digit industry group: NIC-2008									
	161	162	170	181	191	192	201	202	203	210
A. No. of Persons Engaged (no.):	1285	4336	35885	25820	345	10294	13945	92764	1264	24606
1. Workers	937	3268	29300	20165	280	8123	9551	82265	917	16459
1.1 Directly Employed	937	2565	24116	18135	280	2136	6392	76236	863	11607
Men	713	2394	17947	14016	280	1912	5849	26423	773	8246
Women	224	171	6169	4119	0	224	543	49813	90	3361
1.2 Employed through Contractors	0	703	5184	2029	0	5988	3159	6029	54	4852
2. Employees other than Workers	211	977	6162	5182	60	2171	4360	9519	347	8112
2.1 Supervisory and Managerial	63	435	2874	1877	20	692	2297	4937	143	2991
2.2 Other Employees	148	542	3288	3305	40	1479	2063	4582	204	5121
3. Unpaid family members/proprietor etc	137	91	423	473	5	0	35	980	0	35
B. Total Mandays Employed (in '000)	324	1225	11314	7652	103	3429	4759	26628	396	7511
C. Wages and Salaries including Employers' Contribution (Rs. lakh)	455	4584	35364	24567	162	40549	31662	85582	3089	53604
1. Wages and Salary including Bonus	421	3946	29410	21086	138	32008	25195	45500	2398	44143
1.1 Wages and Salary	380	3684	27696	19574	136	28082	24060	42078	2241	41381
1.1.1 Workers	273	2269	16306	11042	83	13610	11169	24667	720	13607
1.1.2 Supervisory & Managerial	29	925	8780	4905	24	7323	9270	12893	1060	17084
1.1.3 Other Employees	78	490	2610	3627	29	7149	3621	4518	461	10690
1.2 Bonus to all Staff	40	263	1714	1511	1	3926	1134	3421	157	2761
2. Employers' Contribution	34	638	5954	3481	24	8541	6467	40082	691	9461

Table 4: Estimate of (i) employment, (ii) mandays employed and (iii) emoluments paid in the factory sector by their type for each 3-digit industry group (NIC-2008) for each State/UT

Tamil Nadu

Characteristics	3-digit industry group: NIC-2008									
	221	222	231	239	241	242	243	251	252	259
A. No. of Persons Engaged (no.):	34116	31889	552	62626	22748	5251	38347	72275	376	30179
1. Workers	28517	26637	506	50410	17800	4207	30417	56827	321	23278
1.1 Directly Employed	20358	22478	506	34178	10736	2659	20097	21538	136	18941
Men	17229	13311	506	28262	10524	2574	19342	20863	73	16309
Women	3129	9167	0	5916	212	85	755	675	63	2632
1.2 Employed through Contractors	8159	4159	0	16232	7063	1548	10320	35289	185	4337
2. Employees other than Workers	5511	4910	46	11512	4867	1025	7820	15105	56	6429
2.1 Supervisory and Managerial	2523	2720	17	5666	2423	467	3925	8134	31	3296
2.2 Other Employees	2988	2190	29	5846	2444	558	3895	6971	25	3133
3. Unpaid family members/proprietor etc	87	343	0	704	81	19	110	343	0	473
B. Total Mandays Employed (in '000)	10266	9673	167	18740	7231	1588	11389	21898	112	8988
C. Wages and Salaries including Employers' Contribution (Rs. lakh)	52730	28668	807	89509	41012	4826	67821	169922	414	39399
1. Wages and Salary including Bonus	39935	25114	642	72166	34279	4227	43699	133049	376	32622
1.1 Wages and Salary	37484	23579	642	67564	33069	3984	40652	121360	346	30165
1.1.1 Workers	22148	13080	537	36188	16946	2427	23957	72357	119	15994
1.1.2 Supervisory & Managerial	11179	8269	73	22951	11451	1088	12038	40632	205	10170
1.1.3 Other Employees	4157	2230	32	8425	4672	469	4657	8371	22	4001
1.2 Bonus to all Staff	2451	1535	0	4601	1210	243	3046	11689	29	2457
2. Employers' Contribution	12795	3554	165	17343	6733	599	24122	36873	38	6777

Table 4: Estimate of (i) employment, (ii) mandays employed and (iii) emoluments paid in the factory sector by their type for each 3-digit industry group (NIC-2008) for each State/UT

Tamil Nadu

Characteristics	3-digit industry group: NIC-2008									
	261	262	263	264	265	271	272	273	274	275
A. No. of Persons Engaged (no.):	19733	3665	9292	311	6681	13204	2041	3700	3171	2375
1. Workers	15247	1462	8453	267	4577	8493	1725	2605	2538	1750
1.1 Directly Employed	13192	545	3905	257	3622	6511	1122	2252	1780	1381
Men	7847	372	2423	101	3105	6173	1093	1855	1599	790
Women	5345	173	1482	156	517	338	29	397	181	591
1.2 Employed through Contractors	2055	917	4548	10	955	1982	603	353	758	369
2. Employees other than Workers	4476	2203	837	43	2091	4684	316	1078	629	619
2.1 Supervisory and Managerial	1755	662	292	22	642	1660	205	429	196	183
2.2 Other Employees	2721	1541	545	21	1449	3024	111	649	433	436
3. Unpaid family members/proprietor etc	10	0	2	0	13	28	0	18	5	5
B. Total Mandays Employed (in '000)	5989	1081	2636	93	1964	3941	656	1123	922	696
C. Wages and Salaries including Employers' Contribution (Rs. lakh)	32255	17609	11840	365	29930	28980	4242	5187	5871	3483
1. Wages and Salary including Bonus	26273	16172	9547	317	25037	24564	3528	4458	4753	2893
1.1 Wages and Salary	24617	15932	9430	309	23945	22372	3394	4062	4506	2731
1.1.1 Workers	11662	1381	5078	209	5075	8344	2246	2031	2527	986
1.1.2 Supervisory & Managerial	8689	7936	2106	79	7021	8289	998	1405	1290	1279
1.1.3 Other Employees	4266	6615	2246	21	11849	5739	150	626	689	466
1.2 Bonus to all Staff	1656	241	116	7	1092	2192	134	396	248	162
2. Employers' Contribution	5982	1437	2293	48	4893	4416	714	729	1118	590

Table 4: Estimate of (i) employment, (ii) mandays employed and (iii) emoluments paid in the factory sector by their type for each 3-digit industry group (NIC-2008) for each State/UT

Tamil Nadu

Characteristics	3-digit industry group: NIC-2008									
	279	281	282	291	292	293	301	302	303	309
A. No. of Persons Engaged (no.):	3959	66389	34025	25835	8734	136025	235	1066	569	16741
1. Workers	2548	48266	24136	19001	7501	106941	124	708	412	13142
1.1 Directly Employed	2048	33115	19056	15693	1696	78994	124	589	161	7344
Men	1257	31663	17787	15609	1660	65296	124	575	161	7191
Women	791	1452	1269	84	36	13698	0	14	0	153
1.2 Employed through Contractors	501	15151	5079	3308	5805	27946	0	119	251	5797
2. Employees other than Workers	1394	17916	9696	6828	1183	28863	98	355	156	3554
2.1 Supervisory and Managerial	511	9692	3770	4452	524	12606	52	251	98	2403
2.2 Other Employees	883	8224	5926	2376	659	16257	46	104	58	1151
3. Unpaid family members/proprietor etc	17	208	194	6	50	220	13	4	1	46
B. Total Mandays Employed (in '000)	1177	19776	10098	7257	2609	40626	66	319	173	4968
C. Wages and Salaries including Employers' Contribution (Rs. lakh)	4558	281021	80546	105991	9727	248015	748	2961	909	41658
1. Wages and Salary including Bonus	3632	222361	66337	82112	8781	200282	590	2526	822	34291
1.1 Wages and Salary	3443	205315	62912	78282	8583	188820	526	2311	805	32669
1.1.1 Workers	1511	98866	27627	36297	6171	97694	139	767	635	16259
1.1.2 Supervisory & Managerial	1313	88640	16754	33720	1364	57960	308	1410	91	15085
1.1.3 Other Employees	619	17809	18531	8265	1048	33166	79	134	79	1325
1.2 Bonus to all Staff	189	17046	3424	3829	199	11463	64	217	18	1621
2. Employers' Contribution	926	58660	14209	23879	946	47733	158	435	87	7367

Table 4: Estimate of (i) employment, (ii) mandays employed and (iii) emoluments paid in the factory sector by their type for each 3-digit industry group (NIC-2008) for each State/UT

Tamil Nadu

Characteristics	3-digit industry group: NIC-2008									
	310	321	323	324	325	329	331	382	383	581
A. No. of Persons Engaged (no.):	3879	9001	888	443	2455	7772	1459	139	928	2516
1. Workers	3230	8101	771	380	1517	6720	1037	131	798	1109
1.1 Directly Employed	2612	7717	771	291	1517	5128	685	131	213	868
Men	2273	2459	173	73	612	1445	685	129	109	854
Women	339	5258	598	218	905	3683	0	2	104	14
1.2 Employed through Contractors	618	384	0	89	0	1592	353	0	585	241
2. Employees other than Workers	596	887	117	62	936	996	406	8	107	1407
2.1 Supervisory and Managerial	236	335	33	31	233	507	191	3	36	149
2.2 Other Employees	360	552	84	31	703	489	215	5	71	1258
3. Unpaid family members/proprietor etc	53	14	0	1	2	55	15	0	22	0
B. Total Mandays Employed (in '000)	1148	2693	269	133	760	2379	437	46	255	866
C. Wages and Salaries including Employers' Contribution (Rs. lakh)	4794	14171	813	228	3769	5301	4569	100	629	8662
1. Wages and Salary including Bonus	4047	12540	706	186	3187	4466	3908	85	611	7535
1.1 Wages and Salary	3840	11861	638	175	2975	4225	3523	74	572	7274
1.1.1 Workers	2173	5330	345	116	1176	2799	1364	64	382	1688
1.1.2 Supervisory & Managerial	1125	5318	184	43	606	975	1504	6	124	630
1.1.3 Other Employees	542	1213	109	16	1193	451	655	4	66	4956
1.2 Bonus to all Staff	207	680	67	12	211	240	386	11	39	260
2. Employers' Contribution	747	1631	107	42	582	835	661	15	18	1127

Table 4: Estimate of (i) employment, (ii) mandays employed and (iii) emoluments paid in the factory sector by their type for each 3-digit industry group (NIC-2008) for each State/UT

Tamil Nadu

Characteristics	3-digit industry group: NIC-2008	
	Other	
A. No. of Persons Engaged (no.):	42080	
1. Workers	25655	
1.1 Directly Employed	20768	
Men	20133	
Women	635	
1.2 Employed through Contractors	4889	
2. Employees other than Workers	15940	
2.1 Supervisory and Managerial	6219	
2.2 Other Employees	9721	
3. Unpaid family members/proprietor etc	488	
B. Total Mandays Employed (in '000)	12747	
C. Wages and Salaries including Employers' Contribution (Rs. lakh)	90617	
1. Wages and Salary including Bonus	81119	
1.1 Wages and Salary	76573	
1.1.1 Workers	22737	
1.1.2 Supervisory & Managerial	44648	
1.1.3 Other Employees	9188	
1.2 Bonus to all Staff	4543	
2. Employers' Contribution	9498	

Table 4: Estimate of (i) employment, (ii) mandays employed and (iii) emoluments paid in the factory sector by their type for each 3-digit industry group (NIC-2008) for each State/UT

Tripura

Characteristics	3-digit industry group: NIC-2008									
	All	103	106	107	108	110	120	162	181	202
A. No. of Persons Engaged (no.):	28401	97	131	1245	36	132	647	38	149	135
1. Workers	25756	45	107	1015	24	95	439	22	122	113
1.1 Directly Employed	3265	41	70	860	6	30	366	16	106	0
Men	3169	41	70	796	6	30	366	11	79	0
Women	96	0	0	64	0	0	0	5	27	0
1.2 Employed through Contractors	22491	4	37	155	18	65	73	6	16	113
2. Employees other than Workers	2321	51	21	215	7	33	202	12	21	19
2.1 Supervisory and Managerial	664	16	9	45	2	6	38	6	8	11
2.2 Other Employees	1657	35	12	170	5	27	164	6	13	8
3. Unpaid family members/proprietor etc	324	1	3	15	5	4	6	4	6	3
B. Total Mandays Employed (in '000)	5351	29	36	393	9	37	183	9	47	37
C. Wages and Salaries including Employers' Contribution (Rs. lakh)	9102	142	50	441	9	59	806	11	90	62
1. Wages and Salary including Bonus	8041	127	45	362	9	55	693	11	76	62
1.1 Wages and Salary	7442	125	43	325	9	52	668	10	69	58
1.1.1 Workers	5735	15	25	180	6	28	242	7	56	40
1.1.2 Supervisory & Managerial	812	63	11	52	1	9	154	2	8	14
1.1.3 Other Employees	895	47	7	93	2	15	272	1	5	4
1.2 Bonus to all Staff	599	3	2	38	0	3	24	0	7	4
2. Employers' Contribution	1061	15	5	79	0	4	113	0	14	0

Table 4: Estimate of (i) employment, (ii) mandays employed and (iii) emoluments paid in the factory sector by their type for each 3-digit industry group (NIC-2008) for each State/UT

Tripura

Characteristics	3-digit industry group: NIC-2008								
	221	222	239	241	251	259	273	310	Other
A. No. of Persons Engaged (no.):	362	147	23024	362	29	71	66	63	1667
1. Workers	267	116	21669	192	18	52	47	48	1365
1.1 Directly Employed	123	81	188	10	8	52	21	14	1273
Men	123	81	188	10	8	52	21	14	1273
Women	0	0	0	0	0	0	0	0	0
1.2 Employed through Contractors	144	35	21481	182	10	0	26	34	92
2. Employees other than Workers	92	27	1119	169	9	15	16	8	285
2.1 Supervisory and Managerial	30	7	365	29	1	4	7	3	77
2.2 Other Employees	62	20	754	140	8	11	9	5	208
3. Unpaid family members/proprietor etc	3	4	236	1	2	4	3	7	17
B. Total Mandays Employed (in '000)	106	43	3764	104	7	20	17	14	496
C. Wages and Salaries including Employers' Contribution (Rs. lakh)	283	58	4843	344	10	29	28	18	1817
1. Wages and Salary including Bonus	238	54	4292	308	10	25	26	18	1631
1.1 Wages and Salary	226	51	3869	307	9	24	25	18	1555
1.1.1 Workers	118	33	3476	120	5	17	17	14	1335
1.1.2 Supervisory & Managerial	57	7	179	129	1	3	5	2	116
1.1.3 Other Employees	51	11	214	58	3	4	3	2	104
1.2 Bonus to all Staff	11	2	423	2	1	2	0	1	74
2. Employers' Contribution	45	4	551	36	0	4	2	0	186

Table 4: Estimate of (i) employment, (ii) mandays employed and (iii) emoluments paid in the factory sector by their type for each 3-digit industry group (NIC-2008) for each State/UT

Uttar Pradesh

Characteristics	3-digit industry group: NIC-2008									
	All	101	103	104	105	106	107	108	110	120
A. No. of Persons Engaged (no.):	762599	6565	1098	5846	8767	22032	100542	1559	13686	12769
1. Workers	590788	5932	788	4487	6515	16608	76579	1017	10985	10625
1.1 Directly Employed	372758	1865	450	2899	2916	8657	51659	784	5179	6611
Men	362014	1795	347	2899	2900	8656	51064	761	5177	6465
Women	10744	70	103	0	16	1	595	23	2	146
1.2 Employed through Contractors	218029	4067	339	1588	3598	7951	24920	233	5805	4014
2. Employees other than Workers	166030	633	304	1333	2247	4883	23732	525	2674	1610
2.1 Supervisory and Managerial	74404	362	72	546	1009	1927	8001	176	962	700
2.2 Other Employees	91626	271	232	787	1238	2956	15731	349	1712	910
3. Unpaid family members/proprietor etc	5782	0	5	25	5	540	231	16	28	535
B. Total Mandays Employed (in '000)	224444	1946	330	1829	3081	4744	29001	481	4449	3741
C. Wages and Salaries including Employers' Contribution (Rs. lakh)	1019348	5329	982	4915	15220	10135	125388	1396	18684	15412
1. Wages and Salary including Bonus	877763	5010	869	4472	13792	9529	107191	1272	16831	13595
1.1 Wages and Salary	840046	4925	776	4286	13500	9344	103702	1232	16364	13035
1.1.1 Workers	402022	3798	399	2192	6725	5241	53983	499	8511	8233
1.1.2 Supervisory & Managerial	309130	877	169	1396	4102	2443	29659	338	5120	3911
1.1.3 Other Employees	128894	250	208	698	2673	1660	20060	395	2733	891
1.2 Bonus to all Staff	37717	86	93	185	291	185	3489	40	467	560
2. Employers' Contribution	141585	319	113	443	1428	606	18197	124	1853	1817

Table 4: Estimate of (i) employment, (ii) mandays employed and (iii) emoluments paid in the factory sector by their type for each 3-digit industry group (NIC-2008) for each State/UT

Uttar Pradesh

Characteristics	3-digit industry group: NIC-2008									
	131	139	141	142	143	151	152	161	162	170
A. No. of Persons Engaged (no.):	22120	17560	66653	185	359	16101	41085	121	4945	14277
1. Workers	17111	13491	57153	159	251	13318	37312	67	3866	10923
1.1 Directly Employed	13327	9971	32512	159	137	8261	31429	67	2695	8170
Men	13318	9213	28460	159	137	8108	31177	67	2695	8165
Women	9	758	4052	0	0	153	252	0	0	5
1.2 Employed through Contractors	3783	3520	24641	0	114	5056	5884	0	1171	2752
2. Employees other than Workers	4836	3923	9275	27	109	2643	3660	47	1000	3201
2.1 Supervisory and Managerial	2313	1874	3777	11	32	1239	1682	22	498	1543
2.2 Other Employees	2523	2049	5498	16	77	1404	1978	25	502	1658
3. Unpaid family members/proprietor etc	173	145	224	0	0	140	113	8	79	153
B. Total Mandays Employed (in '000)	6583	5139	19094	56	108	4804	12355	34	1435	4587
C. Wages and Salaries including Employers' Contribution (Rs. lakh)	21464	15872	58967	87	395	12230	30758	52	3484	16421
1. Wages and Salary including Bonus	17726	14323	54795	86	361	10804	28502	50	3205	14852
1.1 Wages and Salary	17054	13854	52250	87	353	10276	27655	48	3103	14124
1.1.1 Workers	10643	6670	32691	67	167	6279	21423	27	1815	7032
1.1.2 Supervisory & Managerial	4279	4744	12758	6	89	3081	4349	10	824	5201
1.1.3 Other Employees	2132	2440	6801	14	97	916	1883	11	464	1891
1.2 Bonus to all Staff	673	469	2545	0	7	527	847	3	101	729
2. Employers' Contribution	3738	1549	4172	1	34	1426	2256	2	279	1569

Table 4: Estimate of (i) employment, (ii) mandays employed and (iii) emoluments paid in the factory sector by their type for each 3-digit industry group (NIC-2008) for each State/UT

Uttar Pradesh

Characteristics	3-digit industry group: NIC-2008									
	181	191	192	201	202	203	210	221	222	231
A. No. of Persons Engaged (no.):	13801	724	6079	15326	15302	780	14188	3050	22129	12163
1. Workers	8727	483	4740	10134	11081	460	6800	2239	16020	10205
1.1 Directly Employed	6863	302	1118	4781	8178	460	5706	1861	12604	9467
Men	6863	302	1118	4775	8098	460	4993	1861	12196	9386
Women	0	0	0	6	80	0	713	0	408	81
1.2 Employed through Contractors	1863	181	3622	5353	2903	0	1094	378	3415	738
2. Employees other than Workers	4977	241	1334	5155	4067	299	7320	769	5940	1862
2.1 Supervisory and Managerial	1297	116	1118	3250	1856	118	2084	398	3129	764
2.2 Other Employees	3680	125	216	1905	2211	181	5236	371	2811	1098
3. Unpaid family members/proprietor etc	97	0	6	37	154	21	69	43	169	96
B. Total Mandays Employed (in '000)	4395	241	2078	5212	4656	268	4206	903	6746	3857
C. Wages and Salaries including Employers' Contribution (Rs. lakh)	20491	1243	32444	48840	19750	1396	28268	3038	30419	10129
1. Wages and Salary including Bonus	18542	992	22599	41247	17591	1199	24787	2689	27165	9227
1.1 Wages and Salary	17649	959	19145	40174	16790	1163	23634	2591	26224	8798
1.1.1 Workers	7328	453	8290	12286	7032	490	4582	1130	9677	5652
1.1.2 Supervisory & Managerial	5223	326	9714	21390	7553	338	7454	850	13019	1735
1.1.3 Other Employees	5098	180	1141	6498	2205	335	11598	611	3528	1411
1.2 Bonus to all Staff	893	34	3454	1073	801	37	1153	98	941	429
2. Employers' Contribution	1949	251	9845	7593	2159	197	3481	349	3254	902

Table 4: Estimate of (i) employment, (ii) mandays employed and (iii) emoluments paid in the factory sector by their type for each 3-digit industry group (NIC-2008) for each State/UT

Uttar Pradesh

Characteristics	3-digit industry group: NIC-2008									
	239	241	242	243	251	259	261	262	263	264
A. No. of Persons Engaged (no.):	39861	14988	1985	5204	9828	50766	9315	6344	730	10610
1. Workers	32333	10761	1485	3534	8082	43888	7426	5808	445	7604
1.1 Directly Employed	5922	8071	1247	2817	5702	15159	4552	2601	425	4291
Men	5825	8071	1182	2804	5646	14989	3883	2599	378	4035
Women	97	0	65	13	56	170	669	2	47	256
1.2 Employed through Contractors	26412	2690	238	717	2380	28729	2874	3207	20	3313
2. Employees other than Workers	6969	4139	472	1534	1681	6403	1889	536	285	3001
2.1 Supervisory and Managerial	3144	2180	179	793	730	3131	767	323	97	1611
2.2 Other Employees	3825	1959	293	741	951	3272	1122	213	188	1390
3. Unpaid family members/proprietor etc	559	88	28	136	65	474	0	0	0	5
B. Total Mandays Employed (in '000)	8632	4562	597	1526	3224	15020	3013	2196	220	3080
C. Wages and Salaries including Employers' Contribution (Rs. lakh)	31602	18138	1779	6093	11093	37599	19415	15119	933	37852
1. Wages and Salary including Bonus	25907	16323	1645	5278	9615	34361	16603	12817	807	31824
1.1 Wages and Salary	24923	15612	1585	5058	9265	33272	16218	12431	763	29326
1.1.1 Workers	10658	6493	876	2249	5085	19149	8202	4853	229	8639
1.1.2 Supervisory & Managerial	10885	6140	484	2083	3046	10599	5921	6605	392	16264
1.1.3 Other Employees	3380	2979	225	726	1134	3524	2095	973	142	4423
1.2 Bonus to all Staff	984	710	60	220	350	1089	384	387	44	2499
2. Employers' Contribution	5695	1815	134	815	1478	3238	2812	2302	126	6028

Table 4: Estimate of (i) employment, (ii) mandays employed and (iii) emoluments paid in the factory sector by their type for each 3-digit industry group (NIC-2008) for each State/UT

Uttar Pradesh

Characteristics	3-digit industry group: NIC-2008									
	265	271	272	273	274	275	279	281	282	291
A. No. of Persons Engaged (no.):	1189	11372	13768	3719	5072	2126	3893	14634	9693	6730
1. Workers	804	7890	11340	2811	3744	1543	2896	10779	6271	4243
1.1 Directly Employed	583	5348	5988	2179	3047	1012	1769	8453	5958	3131
Men	560	5266	5984	2081	2459	953	1719	8445	5938	3122
Women	23	82	4	98	588	59	50	8	20	9
1.2 Employed through Contractors	221	2542	5352	632	697	530	1127	2326	313	1112
2. Employees other than Workers	373	3383	2411	881	1308	536	984	3689	3306	2487
2.1 Supervisory and Managerial	161	2060	2054	408	455	240	450	1709	1744	1532
2.2 Other Employees	212	1323	357	473	853	296	534	1980	1562	955
3. Unpaid family members/proprietor etc	13	99	16	28	20	48	12	166	117	0
B. Total Mandays Employed (in '000)	341	3376	4903	1116	1516	618	1065	4344	2771	1987
C. Wages and Salaries including Employers' Contribution (Rs. lakh)	2130	31469	39455	4366	8349	2477	5649	28216	21833	23470
1. Wages and Salary including Bonus	1840	23003	30858	3746	7148	2140	5051	24280	19283	19929
1.1 Wages and Salary	1756	20651	30088	3583	6690	2097	4873	23294	18503	19018
1.1.1 Workers	587	9603	19321	1660	2641	866	2040	9353	6201	5094
1.1.2 Supervisory & Managerial	864	8720	9815	1302	2432	917	1984	10565	9589	13097
1.1.3 Other Employees	305	2328	952	621	1617	314	849	3376	2713	827
1.2 Bonus to all Staff	84	2353	770	163	458	44	178	986	780	911
2. Employers' Contribution	290	8466	8597	620	1201	337	598	3936	2550	3541

Table 4: Estimate of (i) employment, (ii) mandays employed and (iii) emoluments paid in the factory sector by their type for each 3-digit industry group (NIC-2008) for each State/UT

Uttar Pradesh

Characteristics	3-digit industry group: NIC-2008									
	292	293	302	303	304	309	310	321	322	323
A. No. of Persons Engaged (no.):	480	23295	2838	210	78	12129	2735	1238	145	3151
1. Workers	369	18292	2051	138	36	9367	1970	1060	119	2690
1.1 Directly Employed	254	13196	1075	138	36	7154	1425	1060	119	2690
Men	254	12730	1075	138	36	7119	1425	1060	119	2690
Women	0	466	0	0	0	35	0	0	0	0
1.2 Employed through Contractors	115	5096	975	0	0	2213	545	0	0	0
2. Employees other than Workers	112	4972	771	67	39	2693	737	161	26	448
2.1 Supervisory and Managerial	70	2948	321	29	18	1430	407	38	11	175
2.2 Other Employees	42	2024	450	38	21	1263	330	123	15	273
3. Unpaid family members/proprietor etc	0	31	17	6	4	68	28	17	0	14
B. Total Mandays Employed (in '000)	145	6947	839	62	23	3431	786	365	45	938
C. Wages and Salaries including Employers' Contribution (Rs. lakh)	443	43279	4333	210	95	25087	2642	822	132	2859
1. Wages and Salary including Bonus	382	36642	3874	202	92	19702	2369	751	115	2502
1.1 Wages and Salary	376	35078	3717	200	90	19181	2306	719	99	2268
1.1.1 Workers	208	15444	1381	78	26	9526	996	564	79	1497
1.1.2 Supervisory & Managerial	131	14159	1664	73	42	6901	1008	61	10	514
1.1.3 Other Employees	37	5475	672	49	22	2754	302	94	10	257
1.2 Bonus to all Staff	6	1563	157	3	2	521	63	33	16	235
2. Employers' Contribution	61	6637	459	8	3	5385	273	71	17	357

Table 4: Estimate of (i) employment, (ii) mandays employed and (iii) emoluments paid in the factory sector by their type for each 3-digit industry group (NIC-2008) for each State/UT

Uttar Pradesh

Characteristics	3-digit industry group: NIC-2008						
	324	325	329	331	383	581	Other
A. No. of Persons Engaged (no.):	896	1106	4568	1581	51	667	25795
1. Workers	692	868	3475	1153	19	362	16365
1.1 Directly Employed	692	742	2709	1153	19	261	12687
Men	557	717	2493	1096	19	261	12666
Women	135	25	216	57	0	0	21
1.2 Employed through Contractors	0	126	766	0	0	101	3678
2. Employees other than Workers	204	227	1041	418	31	301	8895
2.1 Supervisory and Managerial	97	110	486	188	9	86	3342
2.2 Other Employees	107	117	555	230	22	215	5553
3. Unpaid family members/proprietor etc	0	11	51	10	0	5	536
B. Total Mandays Employed (in '000)	271	321	1375	480	15	196	7736
C. Wages and Salaries including Employers' Contribution (Rs. lakh)	1029	1812	5746	3984	27	1101	25495
1. Wages and Salary including Bonus	903	1609	5119	3595	24	1009	23109
1.1 Wages and Salary	892	1389	4789	3565	21	993	22267
1.1.1 Workers	438	893	2082	1622	5	322	9750
1.1.2 Supervisory & Managerial	252	325	1864	1623	7	328	7508
1.1.3 Other Employees	202	171	843	320	9	343	5009
1.2 Bonus to all Staff	12	221	329	30	2	17	847
2. Employers' Contribution	126	203	627	389	3	92	2386

Table 4: Estimate of (i) employment, (ii) mandays employed and (iii) emoluments paid in the factory sector by their type for each 3-digit industry group (NIC-2008) for each State/UT

Uttarakhand

Characteristics	3-digit industry group: NIC-2008									
	All	103	104	105	106	107	108	110	131	139
A. No. of Persons Engaged (no.):	238795	1240	1208	368	7965	11214	239	1127	3157	3380
1. Workers	188895	1008	877	210	6250	9232	143	821	2733	2951
1.1 Directly Employed	99114	801	347	130	3149	4919	75	297	1157	1445
Men	92510	744	347	130	2970	4855	75	291	817	1359
Women	6604	57	0	0	179	64	0	6	340	86
1.2 Employed through Contractors	89781	207	530	81	3101	4313	68	524	1577	1506
2. Employees other than Workers	49410	227	331	147	1605	1966	96	305	423	425
2.1 Supervisory and Managerial	23064	112	105	21	768	614	39	139	257	166
2.2 Other Employees	26346	115	226	126	837	1352	57	166	166	259
3. Unpaid family members/proprietor etc	490	5	0	11	111	16	0	0	0	5
B. Total Mandays Employed (in '000)	69944	352	386	113	2275	3503	72	317	1117	993
C. Wages and Salaries including Employers' Contribution (Rs. lakh)	347086	1003	1151	489	5983	14209	269	1126	2848	2420
1. Wages and Salary including Bonus	289416	913	1088	445	5498	12281	236	1026	2652	2227
1.1 Wages and Salary	274905	844	1077	433	5395	11820	226	1011	2622	2164
1.1.1 Workers	148004	488	565	203	3206	7694	99	531	1679	1325
1.1.2 Supervisory & Managerial	83612	257	368	54	1405	1853	72	238	671	574
1.1.3 Other Employees	43289	99	144	176	784	2273	55	242	272	265
1.2 Bonus to all Staff	14512	69	11	12	102	462	10	14	29	63
2. Employers' Contribution	57670	90	63	44	485	1928	33	100	196	193

Table 4: Estimate of (i) employment, (ii) mandays employed and (iii) emoluments paid in the factory sector by their type for each 3-digit industry group (NIC-2008) for each State/UT

Uttarakhand

Characteristics	3-digit industry group: NIC-2008									
	141	152	161	162	170	181	192	201	202	210
A. No. of Persons Engaged (no.):	854	4158	19	2324	14782	1727	698	776	19496	27583
1. Workers	671	3646	15	1552	12381	1331	631	589	16501	19438
1.1 Directly Employed	480	2831	9	1176	6412	866	158	152	5977	9955
Men	431	2601	9	1172	6180	833	158	133	5503	8441
Women	49	230	0	4	232	33	0	19	474	1514
1.2 Employed through Contractors	191	815	6	376	5969	465	473	437	10524	9483
2. Employees other than Workers	183	505	1	758	2375	385	67	187	2955	8112
2.1 Supervisory and Managerial	64	220	0	330	1013	149	43	117	1314	3674
2.2 Other Employees	119	285	1	428	1362	236	24	70	1641	4438
3. Unpaid family members/proprietor etc	0	7	3	13	26	11	0	0	41	33
B. Total Mandays Employed (in '000)	257	1095	5	686	4795	487	213	225	5611	8314
C. Wages and Salaries including Employers' Contribution (Rs. lakh)	589	2816	8	2266	17911	1838	786	636	18498	30949
1. Wages and Salary including Bonus	543	2518	8	2032	16032	1580	708	583	16686	27734
1.1 Wages and Salary	537	2387	9	1978	15136	1553	687	564	16164	27125
1.1.1 Workers	293	1666	8	760	9573	915	463	261	8903	10363
1.1.2 Supervisory & Managerial	84	503	0	785	3700	297	186	234	4364	10147
1.1.3 Other Employees	160	218	1	433	1863	341	38	69	2897	6615
1.2 Bonus to all Staff	5	131	0	53	895	26	21	19	520	609
2. Employers' Contribution	46	298	0	234	1879	258	78	53	1812	3215

Table 4: Estimate of (i) employment, (ii) mandays employed and (iii) emoluments paid in the factory sector by their type for each 3-digit industry group (NIC-2008) for each State/UT

Uttarakhand

Characteristics	3-digit industry group: NIC-2008									
	221	222	231	239	241	242	243	251	259	261
A. No. of Persons Engaged (no.):	5464	15609	1028	4726	3688	1458	2014	7713	3562	2653
1. Workers	4333	12535	807	3581	2992	1081	1365	6343	1825	2266
1.1 Directly Employed	3880	7177	476	1552	2053	671	1085	2385	1079	1104
Men	3880	6765	476	1547	2050	671	1085	2385	1052	900
Women	0	412	0	5	3	0	0	0	27	204
1.2 Employed through Contractors	453	5358	331	2029	939	410	280	3958	747	1162
2. Employees other than Workers	1132	3040	218	1137	694	363	648	1370	1725	383
2.1 Supervisory and Managerial	212	1567	169	408	295	119	434	862	511	277
2.2 Other Employees	920	1473	49	729	399	244	214	508	1214	106
3. Unpaid family members/proprietor etc	0	34	3	8	1	13	2	0	12	4
B. Total Mandays Employed (in '000)	1529	4638	313	1210	1090	440	597	2322	1037	895
C. Wages and Salaries including Employers' Contribution (Rs. lakh)	5402	16018	1317	3030	2623	1345	17152	9101	4331	3243
1. Wages and Salary including Bonus	4808	14417	1120	2839	2445	1216	12761	8384	4005	2743
1.1 Wages and Salary	4796	13888	1114	2791	2396	1183	12281	8226	3877	2631
1.1.1 Workers	2929	7006	463	1530	1395	507	6665	4075	935	1558
1.1.2 Supervisory & Managerial	991	4445	543	833	651	284	4205	3235	1172	948
1.1.3 Other Employees	876	2437	108	428	350	392	1411	916	1770	125
1.2 Bonus to all Staff	11	528	7	47	49	33	480	157	128	111
2. Employers' Contribution	594	1601	197	191	178	129	4391	717	326	500

Table 4: Estimate of (i) employment, (ii) mandays employed and (iii) emoluments paid in the factory sector by their type for each 3-digit industry group (NIC-2008) for each State/UT

Uttarakhand

Characteristics	3-digit industry group: NIC-2008									
	262	263	264	265	267	271	272	273	274	275
A. No. of Persons Engaged (no.):	1163	3808	1882	3433	45	3605	1116	6631	5223	4382
1. Workers	777	2380	1489	2814	33	2828	951	5712	4446	3651
1.1 Directly Employed	336	1371	1118	1344	33	1429	637	3059	2938	1552
Men	286	1216	1006	1020	33	1276	637	3044	2318	1521
Women	50	155	112	324	0	153	0	15	620	31
1.2 Employed through Contractors	441	1009	371	1470	0	1400	314	2653	1508	2099
2. Employees other than Workers	386	1428	392	620	12	772	163	910	777	710
2.1 Supervisory and Managerial	345	511	143	240	6	317	86	591	502	427
2.2 Other Employees	41	917	249	380	6	455	77	319	275	283
3. Unpaid family members/proprietor etc	0	0	0	0	0	5	2	10	0	20
B. Total Mandays Employed (in '000)	345	1111	513	880	14	943	241	1909	1590	1199
C. Wages and Salaries including Employers' Contribution (Rs. lakh)	3236	8147	1772	4511	45	3663	817	7740	5976	5287
1. Wages and Salary including Bonus	3136	6912	1552	3918	38	3137	675	7023	5020	4514
1.1 Wages and Salary	3005	6441	1534	3885	38	3035	655	6921	4729	4468
1.1.1 Workers	537	2388	658	2355	15	1162	347	3766	2873	2320
1.1.2 Supervisory & Managerial	2417	2411	553	878	15	1382	231	2740	1533	1467
1.1.3 Other Employees	51	1642	323	652	8	491	77	415	323	681
1.2 Bonus to all Staff	131	470	18	33	1	102	19	102	292	46
2. Employers' Contribution	100	1235	220	593	7	526	142	717	956	773

Table 4: Estimate of (i) employment, (ii) mandays employed and (iii) emoluments paid in the factory sector by their type for each 3-digit industry group (NIC-2008) for each State/UT

Uttarakhand

Characteristics	3-digit industry group: NIC-2008									
	279	281	282	291	292	293	302	309	310	321
A. No. of Persons Engaged (no.):	2209	10391	2185	4189	965	25241	435	4457	673	115
1. Workers	1790	6868	1758	3482	886	21448	307	3995	525	109
1.1 Directly Employed	825	4837	878	3432	177	8393	245	1257	383	109
Men	677	4628	873	3374	177	7939	245	1187	380	83
Women	148	209	5	58	0	454	0	70	3	26
1.2 Employed through Contractors	965	2031	880	50	709	13056	62	2738	143	0
2. Employees other than Workers	398	3518	427	708	79	3765	119	462	137	2
2.1 Supervisory and Managerial	188	2485	179	381	40	1621	83	230	42	2
2.2 Other Employees	210	1033	248	327	39	2144	36	232	95	0
3. Unpaid family members/proprietor etc	20	5	0	0	0	27	9	0	11	3
B. Total Mandays Employed (in '000)	557	2990	753	1190	255	7022	132	1337	162	27
C. Wages and Salaries including Employers' Contribution (Rs. lakh)	1436	86226	3339	8737	579	23459	495	5169	462	77
1. Wages and Salary including Bonus	1355	62287	2915	5040	531	20656	436	4246	428	66
1.1 Wages and Salary	1342	55015	2569	4892	531	20105	420	4097	426	66
1.1.1 Workers	765	31609	1446	1969	368	13652	200	2689	233	63
1.1.2 Supervisory & Managerial	363	15706	883	2072	105	4413	185	1018	95	3
1.1.3 Other Employees	214	7700	240	851	58	2040	35	390	98	0
1.2 Bonus to all Staff	12	7272	346	148	0	550	16	149	2	0
2. Employers' Contribution	81	23939	424	3697	48	2803	59	923	34	11

Table 4: Estimate of (i) employment, (ii) mandays employed and (iii) emoluments paid in the factory sector by their type for each 3-digit industry group (NIC-2008) for each State/UT

Uttarakhand

Characteristics	3-digit industry group: NIC-2008				
	322	325	329	581	Other
A. No. of Persons Engaged (no.):	165	798	2094	780	2585
1. Workers	130	678	1859	408	1462
1.1 Directly Employed	130	355	1186	76	1221
Men	130	307	1010	76	1209
Women	0	48	176	0	12
1.2 Employed through Contractors	0	324	674	332	241
2. Employees other than Workers	30	120	235	371	1112
2.1 Supervisory and Managerial	15	42	153	128	312
2.2 Other Employees	15	78	82	243	800
3. Unpaid family members/proprietor etc	5	0	0	1	13
B. Total Mandays Employed (in '000)	49	244	601	185	807
C. Wages and Salaries including Employers' Contribution (Rs. lakh)	457	754	1746	571	3032
1. Wages and Salary including Bonus	438	728	1605	532	2704
1.1 Wages and Salary	438	721	1558	496	2596
1.1.1 Workers	61	354	930	166	1019
1.1.2 Supervisory & Managerial	331	254	504	160	792
1.1.3 Other Employees	46	113	124	170	785
1.2 Bonus to all Staff	0	7	47	36	106
2. Employers' Contribution	19	26	141	39	328

Table 4: Estimate of (i) employment, (ii) mandays employed and (iii) emoluments paid in the factory sector by their type for each 3-digit industry group (NIC-2008) for each State/UT

West Bengal

Characteristics	3-digit industry group: NIC-2008									
	All	102	103	104	105	106	107	108	110	120
A. No. of Persons Engaged (no.):	571994	1046	2005	6545	1499	14077	43487	1319	6175	13994
1. Workers	466191	888	1416	5433	1150	9891	36138	880	4758	11695
1.1 Directly Employed	344901	286	851	1639	558	7478	32593	636	2848	8654
Men	337140	222	775	1603	558	6845	31977	636	2826	8119
Women	7761	64	76	36	0	633	616	0	22	535
1.2 Employed through Contractors	121290	602	565	3794	592	2412	3546	244	1910	3041
2. Employees other than Workers	103447	158	589	1070	344	4020	7280	433	1412	1600
2.1 Supervisory and Managerial	42918	50	323	384	122	1420	2348	128	694	441
2.2 Other Employees	60529	108	266	686	222	2600	4932	305	718	1159
3. Unpaid family members/proprietor etc	2356	0	0	42	5	166	69	6	5	700
B. Total Mandays Employed (in '000)	172588	359	622	2188	519	3713	12890	409	1871	3930
C. Wages and Salaries including Employers' Contribution (Rs. lakh)	718640	912	2617	5226	2176	5537	29324	1496	10572	6588
1. Wages and Salary including Bonus	595036	842	2261	4874	1952	4986	22408	1301	9155	5154
1.1 Wages and Salary	562900	820	2171	4700	1875	4715	20305	1240	8641	4842
1.1.1 Workers	333916	673	863	3291	1159	2555	10929	504	5002	3667
1.1.2 Supervisory & Managerial	152144	83	820	952	462	1163	5655	402	2527	671
1.1.3 Other Employees	76840	64	488	457	254	997	3721	334	1112	504
1.2 Bonus to all Staff	32136	22	90	174	78	271	2102	61	514	312
2. Employers' Contribution	123604	70	356	352	224	551	6916	195	1417	1434

Table 4: Estimate of (i) employment, (ii) mandays employed and (iii) emoluments paid in the factory sector by their type for each 3-digit industry group (NIC-2008) for each State/UT

West Bengal

Characteristics	3-digit industry group: NIC-2008									
	131	139	141	143	151	152	161	162	170	181
A. No. of Persons Engaged (no.):	149538	5972	10104	1022	22138	4358	536	7455	6718	4680
1. Workers	138317	4736	8501	886	18973	3134	391	5314	5367	3440
1.1 Directly Employed	134092	4467	5180	478	8600	2202	391	4043	3112	2333
Men	131991	3892	4757	424	7996	2195	391	3984	3079	2280
Women	2101	575	423	54	604	7	0	59	33	53
1.2 Employed through Contractors	4226	269	3321	408	10373	933	0	1271	2255	1107
2. Employees other than Workers	11217	1110	1593	135	3056	1218	113	2111	1304	1164
2.1 Supervisory and Managerial	6362	322	492	59	1074	545	103	706	507	477
2.2 Other Employees	4855	788	1101	76	1982	673	10	1405	797	687
3. Unpaid family members/proprietor etc	5	126	10	2	109	7	31	30	47	76
B. Total Mandays Employed (in '000)	42405	1796	3059	269	6562	1145	137	2182	2217	1416
C. Wages and Salaries including Employers' Contribution (Rs. lakh)	134032	4060	9431	536	18364	6700	201	6309	6697	6314
1. Wages and Salary including Bonus	112697	3689	8490	494	16787	5582	194	5745	5757	5228
1.1 Wages and Salary	106095	3458	7960	442	16102	5226	184	5385	5480	5021
1.1.1 Workers	89770	2080	4758	321	12285	2795	142	1904	3278	2906
1.1.2 Supervisory & Managerial	11319	723	1649	64	2373	1328	39	1973	1366	1404
1.1.3 Other Employees	5006	655	1553	57	1444	1103	3	1508	836	711
1.2 Bonus to all Staff	6602	230	531	52	685	356	10	360	278	207
2. Employers' Contribution	21335	371	941	42	1577	1118	7	564	940	1086

Table 4: Estimate of (i) employment, (ii) mandays employed and (iii) emoluments paid in the factory sector by their type for each 3-digit industry group (NIC-2008) for each State/UT

West Bengal

Characteristics	3-digit industry group: NIC-2008									
	191	192	201	202	210	221	222	231	239	241
A. No. of Persons Engaged (no.):	4540	4263	7376	7304	8050	3248	7036	3224	12231	74294
1. Workers	3572	3117	5372	4343	3768	2306	5309	2770	9882	62295
1.1 Directly Employed	2535	1213	3110	3391	3371	1639	4281	2105	6955	34156
Men	2322	1213	2958	3337	3107	1639	4190	2105	6789	33982
Women	213	0	152	54	264	0	91	0	166	174
1.2 Employed through Contractors	1038	1904	2261	952	397	667	1029	665	2928	28139
2. Employees other than Workers	957	1146	2000	2951	4272	922	1630	454	2300	11919
2.1 Supervisory and Managerial	512	706	1278	1395	1198	389	597	242	1184	5060
2.2 Other Employees	445	440	722	1556	3074	533	1033	212	1116	6859
3. Unpaid family members/proprietor etc	12	0	5	11	10	20	96	0	48	81
B. Total Mandays Employed (in '000)	1599	1392	2533	2192	2325	946	2132	1058	3955	25651
C. Wages and Salaries including Employers' Contribution (Rs. lakh)	11867	21920	25473	15390	13246	4412	6047	3402	17136	142754
1. Wages and Salary including Bonus	9963	15990	21903	13160	10887	3555	5402	2757	14800	112539
1.1 Wages and Salary	9516	15821	21169	12387	10494	3347	5133	2450	14029	105347
1.1.1 Workers	6365	8804	9832	4426	3486	1622	2417	1229	7511	55561
1.1.2 Supervisory & Managerial	1855	5140	9241	5481	2999	1128	1810	763	4870	34234
1.1.3 Other Employees	1296	1877	2096	2480	4009	597	906	458	1648	15552
1.2 Bonus to all Staff	447	169	733	773	392	209	270	306	770	7192
2. Employers' Contribution	1904	5930	3570	2230	2359	857	645	645	2336	30215

Table 4: Estimate of (i) employment, (ii) mandays employed and (iii) emoluments paid in the factory sector by their type for each 3-digit industry group (NIC-2008) for each State/UT

West Bengal

Characteristics	3-digit industry group: NIC-2008									
	242	243	251	259	261	262	263	264	265	266
A. No. of Persons Engaged (no.):	2840	21557	11492	12415	1351	582	1414	1036	1453	408
1. Workers	2022	17167	8788	9128	1025	286	1142	513	985	317
1.1 Directly Employed	1759	6832	3978	7343	596	286	128	438	880	198
Men	1759	6792	3960	7263	596	257	128	390	783	198
Women	0	40	18	80	0	29	0	48	97	0
1.2 Employed through Contractors	262	10334	4810	1785	429	0	1014	76	105	119
2. Employees other than Workers	814	4310	2650	3116	325	296	272	523	467	92
2.1 Supervisory and Managerial	340	1722	925	1030	152	67	225	124	299	34
2.2 Other Employees	474	2588	1725	2086	173	229	47	399	168	58
3. Unpaid family members/proprietor etc	5	81	54	171	2	0	0	0	2	0
B. Total Mandays Employed (in '000)	902	6552	3415	3592	485	174	420	291	432	123
C. Wages and Salaries including Employers' Contribution (Rs. lakh)	4572	22384	17732	11076	2479	705	1389	2553	3206	602
1. Wages and Salary including Bonus	4140	20008	12384	9581	2321	656	1209	1969	2615	515
1.1 Wages and Salary	3955	19196	11869	9041	2265	639	1201	1949	2497	505
1.1.1 Workers	2236	9985	6279	4806	1271	361	520	964	1178	185
1.1.2 Supervisory & Managerial	1050	7083	3523	2719	715	116	622	656	1092	209
1.1.3 Other Employees	669	2128	2067	1516	279	162	59	329	227	111
1.2 Bonus to all Staff	186	813	516	540	56	17	8	20	118	10
2. Employers' Contribution	432	2376	5348	1495	158	49	180	584	591	87

Table 4: Estimate of (i) employment, (ii) mandays employed and (iii) emoluments paid in the factory sector by their type for each 3-digit industry group (NIC-2008) for each State/UT

West Bengal

Characteristics	3-digit industry group: NIC-2008									
	271	272	273	274	275	279	281	282	292	293
A. No. of Persons Engaged (no.):	5239	5172	1927	657	2117	4969	14335	6668	2818	596
1. Workers	3239	4329	1368	550	1334	3622	9844	4891	2095	450
1.1 Directly Employed	2433	2533	1265	444	1092	2417	6565	2993	2084	261
Men	2430	2533	1265	399	1078	2417	6420	2982	2084	261
Women	3	0	0	45	14	0	145	11	0	0
1.2 Employed through Contractors	805	1796	103	107	242	1205	3279	1899	11	189
2. Employees other than Workers	1985	839	557	107	762	1324	4444	1756	718	135
2.1 Supervisory and Managerial	968	340	262	73	182	789	1916	766	195	47
2.2 Other Employees	1017	499	295	34	580	535	2528	990	523	88
3. Unpaid family members/proprietor etc	15	4	3	0	21	23	47	21	5	12
B. Total Mandays Employed (in '000)	1600	1249	579	200	613	1476	4309	1947	845	173
C. Wages and Salaries including Employers' Contribution (Rs. lakh)	11221	8254	4741	308	3803	11015	21941	7738	5449	512
1. Wages and Salary including Bonus	8858	7142	3754	275	3289	9360	18696	6665	4657	427
1.1 Wages and Salary	8598	6886	3721	246	3150	9105	17629	6266	4552	403
1.1.1 Workers	3345	5116	2288	151	1734	3027	8766	2823	2748	228
1.1.2 Supervisory & Managerial	3187	1213	888	78	697	5150	5894	2064	766	76
1.1.3 Other Employees	2066	557	545	17	719	928	2969	1379	1038	99
1.2 Bonus to all Staff	260	256	34	29	139	254	1067	399	105	25
2. Employers' Contribution	2363	1112	987	33	514	1655	3245	1073	792	85

Table 4: Estimate of (i) employment, (ii) mandays employed and (iii) emoluments paid in the factory sector by their type for each 3-digit industry group (NIC-2008) for each State/UT

West Bengal

Characteristics	3-digit industry group: NIC-2008								
	301	302	304	309	310	321	323	325	329
A. No. of Persons Engaged (no.):	1912	13048	82	297	1214	142	49	448	1208
1. Workers	1572	10967	51	247	955	110	32	296	880
1.1 Directly Employed	686	5803	51	232	717	31	31	282	880
Men	686	5795	51	232	717	31	27	265	792
Women	0	8	0	0	0	0	4	17	88
1.2 Employed through Contractors	886	5164	0	15	238	79	1	14	0
2. Employees other than Workers	338	2065	29	50	254	31	17	150	321
2.1 Supervisory and Managerial	148	875	5	39	97	13	7	48	132
2.2 Other Employees	190	1190	24	11	157	18	10	102	189
3. Unpaid family members/proprietor etc	2	16	2	0	7	1	0	2	7
B. Total Mandays Employed (in '000)	574	3954	24	89	380	41	14	134	363
C. Wages and Salaries including Employers' Contribution (Rs. lakh)	2694	19334	48	300	1169	75	47	950	1190
1. Wages and Salary including Bonus	2379	16146	41	279	1089	55	41	858	1051
1.1 Wages and Salary	2335	14956	39	269	917	51	38	828	1002
1.1.1 Workers	1658	10130	21	165	645	37	15	332	411
1.1.2 Supervisory & Managerial	410	3134	5	93	149	8	18	401	376
1.1.3 Other Employees	267	1692	13	11	123	6	5	95	215
1.2 Bonus to all Staff	45	1189	3	10	172	4	3	29	50
2. Employers' Contribution	315	3188	7	21	80	20	6	92	139

Table 4: Estimate of (i) employment, (ii) mandays employed and (iii) emoluments paid in the factory sector by their type for each 3-digit industry group (NIC-2008) for each State/UT

West Bengal

Characteristics	3-digit industry group: NIC-2008			
	331	382	581	Other
A. No. of Persons Engaged (no.):	1003	531	1003	17778
1. Workers	791	455	510	12192
1.1 Directly Employed	529	148	188	7607
Men	524	148	188	7499
Women	5	0	0	108
1.2 Employed through Contractors	263	307	321	4586
2. Employees other than Workers	212	76	493	5452
2.1 Supervisory and Managerial	109	37	8	1834
2.2 Other Employees	103	39	485	3618
3. Unpaid family members/proprietor etc	0	0	0	136
B. Total Mandays Employed (in '000)	306	173	353	5336
C. Wages and Salaries including Employers' Contribution (Rs. lakh)	1621	375	1167	29255
1. Wages and Salary including Bonus	1294	344	569	23816
1.1 Wages and Salary	1232	336	510	22362
1.1.1 Workers	672	243	160	11277
1.1.2 Supervisory & Managerial	413	56	119	6674
1.1.3 Other Employees	147	37	231	4411
1.2 Bonus to all Staff	62	9	59	1456
2. Employers' Contribution	327	31	598	5439

T4 - 154

Table 4: Estimate of (i) employment, (ii) mandays employed and (iii) emoluments paid in the factory sector by their type for each 3-digit industry group (NIC-2008) for each State/UT

All-India

Characteristics	3-digit industry group: NIC-2008									
	All	016	089	101	102	103	104	105	106	107
A. No. of Persons Engaged (no.):	11792055	92437	7117	15052	37637	54733	106560	110014	348477	770626
1. Workers	9157802	72529	6132	12276	32128	44623	80246	77406	266407	627067
1.1 Directly Employed	6153723	40195	987	6184	13416	20468	47667	47825	160570	530948
Men	4934978	28917	895	5607	6485	13591	44891	43242	132140	317878
Women	1218745	11278	92	577	6931	6877	2776	4583	28430	213070
1.2 Employed through Contractors	3004079	32334	5144	6093	18712	24156	32579	29581	105836	96119
2. Employees other than Workers	2564829	18074	930	2770	5397	9782	24953	32287	72433	140964
2.1 Supervisory and Managerial	1241701	7054	388	1092	2386	4478	8982	11368	26762	43649
2.2 Other Employees	1323128	11020	542	1678	3011	5304	15971	20919	45671	97315
3. Unpaid family members/proprietor etc	69423	1835	56	6	113	328	1361	322	9638	2595
B. Total Mandays Employed (in '000)	3574683	18338	1688	4584	12028	13278	31942	38780	88185	221723
C. Wages and Salaries including Employers' Contribution (Rs. lakh)	17386039	38170	3689	16049	27867	42569	94361	202855	196832	723150
1. Wages and Salary including Bonus	14700696	35988	3319	14426	24903	38394	86400	172758	182931	611115
1.1 Wages and Salary	13945686	35102	3245	13740	23683	37267	82217	165041	174553	562875
1.1.1 Workers	6894071	21674	2258	8812	15871	18513	42214	79065	103816	318150
1.1.2 Supervisory & Managerial	4915138	8067	543	2879	4999	12296	23403	46628	42485	137703
1.1.3 Other Employees	2136477	5361	444	2049	2813	6458	16600	39348	28252	107022
1.2 Bonus to all Staff	755011	887	74	686	1220	1128	4183	7717	8378	48240
2. Employers' Contribution	2685343	2182	370	1623	2964	4175	7961	30097	13901	112035

Table 4: Estimate of (i) employment, (ii) mandays employed and (iii) emoluments paid in the factory sector by their type for each 3-digit industry group (NIC-2008) for each State/UT

All-India

Characteristics	3-digit industry group: NIC-2008									
	108	110	120	131	139	141	142	143	151	152
A. No. of Persons Engaged (no.):	30888	131965	419736	1111758	273130	643204	694	221164	87504	167591
1. Workers	23559	103647	398970	951878	227028	552938	592	189344	72736	145600
1.1 Directly Employed	15343	52669	128347	818869	185950	457308	443	175373	52573	126109
Men	14523	46758	52898	665434	145679	206904	317	107061	41451	80801
Women	820	5911	75449	153435	40271	250404	126	68312	11122	45308
1.2 Employed through Contractors	8216	50977	270623	133009	41078	95630	149	13971	20163	19492
2. Employees other than Workers	7103	27840	18228	155832	44526	88877	103	30835	14099	21474
2.1 Supervisory and Managerial	2662	10569	6514	74873	21140	37741	56	12210	6549	9800
2.2 Other Employees	4441	17271	11714	80959	23386	51136	47	18625	7550	11674
3. Unpaid family members/proprietor etc	226	477	2538	4048	1576	1389	0	985	669	517
B. Total Mandays Employed (in '000)	9552	40835	122472	360734	83965	191869	212	66448	25831	49869
C. Wages and Salaries including Employers' Contribution (Rs. lakh)	34256	182457	159501	1067812	250333	570669	620	171404	77941	170935
1. Wages and Salary including Bonus	30368	160169	138776	913138	225640	509478	593	157213	67954	146384
1.1 Wages and Salary	28667	153802	130415	863261	213676	482321	585	145746	63576	131694
1.1.1 Workers	14435	76749	101397	578779	131159	302267	281	102664	40851	85613
1.1.2 Supervisory & Managerial	8689	50409	19729	198038	56364	122504	254	23109	16111	30251
1.1.3 Other Employees	5543	26644	9289	86444	26153	57550	50	19973	6614	15830
1.2 Bonus to all Staff	1701	6367	8362	49877	11964	27156	9	11467	4379	14690
2. Employers' Contribution	3888	22288	20725	154674	24693	61191	27	14191	9987	24551

Table 4: Estimate of (i) employment, (ii) mandays employed and (iii) emoluments paid in the factory sector by their type for each 3-digit industry group (NIC-2008) for each State/UT

All-India

Characteristics	3-digit industry group: NIC-2008									
	161	162	170	181	182	191	192	201	202	203
A. No. of Persons Engaged (no.):	9230	66385	228513	131685	2216	29881	92574	233099	336268	19303
1. Workers	6713	50659	180788	89767	1303	23363	71839	159233	259133	15371
1.1 Directly Employed	6025	37116	128558	77162	487	16284	21402	87326	178712	12691
Men	4656	33450	115011	68779	487	14993	20429	84691	117768	12386
Women	1369	3666	13547	8383	0	1291	973	2635	60944	305
1.2 Employed through Contractors	688	13543	52230	12606	816	7079	50437	71907	80421	2680
2. Employees other than Workers	1764	14748	45919	40642	913	6439	20684	73206	75024	3899
2.1 Supervisory and Managerial	909	6363	22737	13888	287	2999	10318	41499	34714	2115
2.2 Other Employees	855	8385	23182	26754	626	3440	10366	31707	40310	1784
3. Unpaid family members/proprietor etc	754	977	1806	1276	0	79	51	659	2111	34
B. Total Mandays Employed (in '000)	2351	19084	73121	40577	676	10903	31945	78301	101245	6788
C. Wages and Salaries including Employers' Contribution (Rs. lakh)	3931	54119	295848	214538	8201	69463	413819	688154	517650	51337
1. Wages and Salary including Bonus	3744	48600	254383	183138	6522	58307	312475	561555	421134	40636
1.1 Wages and Salary	3565	46329	241859	175030	5675	55087	289456	536057	400567	38513
1.1.1 Workers	2341	25078	136742	71828	1628	33908	143773	216317	159327	23603
1.1.2 Supervisory & Managerial	747	13248	75810	54412	2506	15220	110133	246028	170985	10196
1.1.3 Other Employees	477	8003	29307	48790	1541	5959	35550	73712	70255	4714
1.2 Bonus to all Staff	179	2271	12524	8108	847	3221	23019	25499	20567	2123
2. Employers' Contribution	187	5519	41465	31400	1679	11156	101344	126599	96516	10701

Table 4: Estimate of (i) employment, (ii) mandays employed and (iii) emoluments paid in the factory sector by their type for each 3-digit industry group (NIC-2008) for each State/UT

All-India

Characteristics	3-digit industry group: NIC-2008									
	210	221	222	231	239	241	242	243	251	252
A. No. of Persons Engaged (no.):	414703	173103	304404	56113	743556	600029	87839	206605	240915	3798
1. Workers	255909	137826	237668	45439	603306	471508	63933	161603	187490	3134
1.1 Directly Employed	149770	99021	167798	28952	263794	285213	39195	93907	89783	2217
Men	126902	92820	147685	27783	235971	281623	37413	92300	88429	2129
Women	22868	6201	20113	1169	27823	3590	1782	1607	1354	88
1.2 Employed through Contractors	106139	38806	69870	16487	339512	186295	24738	67695	97707	917
2. Employees other than Workers	158116	34649	64478	10469	129864	127444	23063	43922	52369	636
2.1 Supervisory and Managerial	64458	17183	30276	5380	60478	70537	12679	22629	25153	278
2.2 Other Employees	93658	17466	34202	5089	69386	56907	10384	21293	27216	358
3. Unpaid family members/proprietor etc	679	627	2258	205	10387	1076	843	1080	1057	28
B. Total Mandays Employed (in '000)	130734	53155	93503	18012	198326	203736	28882	62908	74829	1197
C. Wages and Salaries including Employers' Contribution (Rs. lakh)	923828	348293	377736	73670	757150	1309835	246691	293234	428448	3905
1. Wages and Salary including Bonus	805952	281330	338533	64654	654808	1038596	210145	239395	360255	3447
1.1 Wages and Salary	766389	264266	320124	60994	627805	1006519	201790	226581	338925	3147
1.1.1 Workers	226880	144851	153433	32897	318479	489150	110995	124031	171535	1720
1.1.2 Supervisory & Managerial	340120	92734	115013	20134	218375	406878	61700	76359	120870	1035
1.1.3 Other Employees	199389	26681	51678	7963	90951	110491	29095	26191	46520	392
1.2 Bonus to all Staff	39563	17064	18409	3660	27003	32077	8355	12814	21329	300
2. Employers' Contribution	117876	66963	39203	9016	102342	271239	36546	53839	68193	458

Table 4: Estimate of (i) employment, (ii) mandays employed and (iii) emoluments paid in the factory sector by their type for each 3-digit industry group (NIC-2008) for each State/UT

All-India

Characteristics	3-digit industry group: NIC-2008									
	259	261	262	263	264	265	266	267	268	271
A. No. of Persons Engaged (no.):	314831	86139	21895	85533	30821	177396	5224	2662	1795	182370
1. Workers	244142	63099	15832	68753	22243	24628	2760	1868	1504	128669
1.1 Directly Employed	161826	47576	8691	14537	14002	19808	1883	1672	251	84726
Men	154829	34977	6929	10714	12213	15016	1622	1483	250	79167
Women	6997	12599	1762	3823	1789	4792	261	189	1	5559
1.2 Employed through Contractors	82316	15523	7141	54217	8241	4820	877	196	1253	43943
2. Employees other than Workers	67026	22971	6049	16753	8506	152667	2448	778	292	53073
2.1 Supervisory and Managerial	31375	13732	2537	6906	3943	143405	628	383	171	27157
2.2 Other Employees	35651	9239	3512	9847	4563	9262	1820	395	121	25916
3. Unpaid family members/proprietor etc	3662	68	14	27	72	101	17	17	0	628
B. Total Mandays Employed (in '000)	94109	26437	7139	25363	9287	53956	1450	796	651	54373
C. Wages and Salaries including Employers' Contribution (Rs. lakh)	401279	180934	63657	241988	76900	117119	17927	5028	2625	459414
1. Wages and Salary including Bonus	351271	154180	55814	211032	65523	101133	16511	4466	2311	376321
1.1 Wages and Salary	333437	148910	53717	199438	61237	95346	16210	4214	2260	354547
1.1.1 Workers	167506	62468	15478	110712	25199	25159	2990	1518	1085	156437
1.1.2 Supervisory & Managerial	117472	69118	27699	39672	25283	34423	3962	2037	798	150891
1.1.3 Other Employees	48459	17324	10540	49054	10755	35764	9258	659	377	47219
1.2 Bonus to all Staff	17834	5270	2096	11593	4285	5788	301	252	50	21774
2. Employers' Contribution	50008	26754	7843	30956	11377	15986	1416	562	314	83093

Table 4: Estimate of (i) employment, (ii) mandays employed and (iii) emoluments paid in the factory sector by their type for each 3-digit industry group (NIC-2008) for each State/UT

All-India

Characteristics	3-digit industry group: NIC-2008									
	272	273	274	275	279	281	282	291	292	293
A. No. of Persons Engaged (no.):	50307	88264	38773	43783	40275	314753	247414	113058	43497	463033
1. Workers	41120	68470	31450	33298	28426	217637	167712	81439	35021	363292
1.1 Directly Employed	28505	40996	20260	20827	18906	157073	123564	67977	13285	220959
Men	27631	38694	15456	18470	16656	153159	121284	67298	12898	200520
Women	874	2302	4804	2357	2250	3914	2280	679	387	20439
1.2 Employed through Contractors	12615	27474	11190	12471	9520	60565	44148	13462	21736	142333
2. Employees other than Workers	9063	19309	7110	10228	11613	95652	77894	31595	8270	98943
2.1 Supervisory and Managerial	4934	9742	3462	4566	5473	47753	36221	21263	4788	49019
2.2 Other Employees	4129	9567	3648	5662	6140	47899	41673	10332	3482	49924
3. Unpaid family members/proprietor etc	124	485	213	256	236	1465	1807	24	205	798
B. Total Mandays Employed (in '000)	16486	27228	11841	12853	11991	94819	74700	35066	13139	139743
C. Wages and Salaries including Employers' Contribution (Rs. lakh)	97875	142559	55026	70511	61572	895313	647628	489658	51085	796285
1. Wages and Salary including Bonus	80182	121941	47438	61987	54133	723732	531828	389612	43220	675640
1.1 Wages and Salary	77858	115021	45245	59888	51757	674377	507146	371191	41399	645315
1.1.1 Workers	46350	51228	23931	24904	20861	285830	168003	174573	26080	325035
1.1.2 Supervisory & Managerial	24895	45968	14436	24575	23002	288957	250351	153225	10617	228894
1.1.3 Other Employees	6613	17825	6878	10409	7894	99590	88792	43393	4702	91386
1.2 Bonus to all Staff	2323	6920	2193	2099	2376	49355	24682	18421	1821	30325
2. Employers' Contribution	17693	20618	7588	8524	7439	171581	115800	100046	7865	120645

Table 4: Estimate of (i) employment, (ii) mandays employed and (iii) emoluments paid in the factory sector by their type for each 3-digit industry group (NIC-2008) for each State/UT

All-India

Characteristics	3-digit industry group: NIC-2008									
	301	302	303	304	309	310	321	322	323	324
A. No. of Persons Engaged (no.):	28001	28077	3171	1005	161884	50565	118769	1051	7241	2936
1. Workers	23170	21356	2290	709	130446	38156	93537	686	5857	2375
1.1 Directly Employed	6650	13132	1641	636	78079	26615	77719	562	5513	2094
Men	6638	12927	1639	630	77208	25336	66875	438	4779	1706
Women	12	205	2	6	871	1279	10844	124	734	388
1.2 Employed through Contractors	16520	8224	649	73	52366	11541	15817	124	344	280
2. Employees other than Workers	4809	6638	869	252	30778	11847	24819	355	1339	539
2.1 Supervisory and Managerial	2128	3094	515	95	15190	4927	10100	156	611	289
2.2 Other Employees	2681	3544	354	157	15588	6920	14719	199	728	250
3. Unpaid family members/proprietor etc	22	83	12	45	661	562	414	10	45	23
B. Total Mandays Employed (in '000)	8926	8402	956	261	48600	15018	34725	315	2178	881
C. Wages and Salaries including Employers' Contribution (Rs. lakh)	87007	54252	6610	1178	292433	92899	160096	1990	6782	3254
1. Wages and Salary including Bonus	75232	47017	5964	1015	249064	83970	142988	1818	5889	2829
1.1 Wages and Salary	73289	44606	5768	963	240008	81513	137123	1786	5436	2243
1.1.1 Workers	40631	19585	2712	358	130701	32323	85804	423	3161	1286
1.1.2 Supervisory & Managerial	19009	17589	2486	425	82677	33541	32688	1056	1565	646
1.1.3 Other Employees	13649	7432	570	180	26630	15649	18631	307	710	311
1.2 Bonus to all Staff	1943	2411	196	52	9056	2456	5864	31	452	586
2. Employers' Contribution	11775	7235	646	163	43369	8929	17108	172	893	425

Table 4: Estimate of (i) employment, (ii) mandays employed and (iii) emoluments paid in the factory sector by their type for each 3-digit industry group (NIC-2008) for each State/UT

All-India

Characteristics	3-digit industry group: NIC-2008								
	325	329	331	332	381	382	383	581	Other
A. No. of Persons Engaged (no.):	25579	48232	26983	6970	375	2577	6083	26437	283788
1. Workers	19067	40167	20053	5153	289	1853	5271	11763	183153
1.1 Directly Employed	16558	29325	11506	2858	24	816	4484	9284	132252
Men	12963	16767	11055	2477	21	812	4320	9156	128791
Women	3595	12558	451	381	3	4	164	128	3461
1.2 Employed through Contractors	2509	10842	8546	2296	265	1037	787	2479	50906
2. Employees other than Workers	6456	7761	6761	1809	85	717	768	14632	98605
2.1 Supervisory and Managerial	2780	3876	2791	1199	26	340	346	3918	38716
2.2 Other Employees	3676	3885	3970	610	59	377	422	10714	59889
3. Unpaid family members/proprietor etc	56	304	169	8	1	7	44	41	2036
B. Total Mandays Employed (in '000)	7636	14520	8137	2150	120	728	1586	9143	86369
C. Wages and Salaries including Employers' Contribution (Rs. lakh)	40460	48371	66427	15736	574	2759	4740	72043	442725
1. Wages and Salary including Bonus	35346	41773	59587	12437	504	2514	4368	62986	389567
1.1 Wages and Salary	33331	39607	54511	11596	495	2398	3993	58163	370197
1.1.1 Workers	14746	22242	27417	4641	279	1466	2779	13359	141729
1.1.2 Supervisory & Managerial	12113	12175	16895	5685	125	563	850	24449	157359
1.1.3 Other Employees	6472	5190	10199	1270	91	369	364	20355	71109
1.2 Bonus to all Staff	2014	2165	5075	841	9	116	374	4822	19371
2. Employers' Contribution	5114	6598	6840	3299	70	245	372	9057	53158

Table 4a: Estimate of (i) employment, (ii) mandays employed and (iii) emoluments paid in the factory sector by their type for each 2-digit industry division (NIC-2008) for each State/UT

A & N. Island

Characteristics	2-digit industry division: NIC-2008			
	All	10	16	Other
A. No. of Persons Engaged (no.):	398	168	26	204
1. Workers	319	139	20	160
1.1 Directly Employed	287	139	19	129
Men	265	125	19	121
Women	22	14	0	8
1.2 Employed through Contractors	32	0	1	31
2. Employees other than Workers	76	28	5	43
2.1 Supervisory and Managerial	24	5	3	16
2.2 Other Employees	52	23	2	27
3. Unpaid family members/proprietor etc	3	1	1	1
B. Total Mandays Employed (in '000)	118	49	6	62
C. Wages and Salaries including Employers' Contribution (Rs. lakh)	417	181	13	224
1. Wages and Salary including Bonus	371	161	11	200
1.1 Wages and Salary	356	158	10	188
1.1.1 Workers	210	100	7	103
1.1.2 Supervisory & Managerial	81	15	2	64
1.1.3 Other Employees	65	43	1	21
1.2 Bonus to all staff	15	3	1	11
2. Employers' Contribution	46	20	2	24

T4a - 1

Table 4a: Estimate of (i) employment, (ii) mandays employed and (iii) emoluments paid in the factory sector by their type for each 2-digit industry division (NIC-2008) for each State/UT

Andhra Pradesh

Characteristics	2-digit industry division: NIC-2008									
	All	01	08	10	11	12	13	14	15	16
A. No. of Persons Engaged (no.):	1131149	24291	220	203975	20543	261153	69659	13885	6193	2687
1. Workers	941565	20502	167	163882	16711	256104	62713	12265	5662	2091
1.1 Directly Employed	480385	9403	0	111617	7000	33950	58405	11541	5656	1647
Men	371535	5538	0	76197	5890	9613	45455	3144	3862	1556
Women	108850	3865	0	35420	1110	24337	12950	8397	1794	91
1.2 Employed through Contractors	461180	11099	167	52265	9711	222154	4309	724	6	444
2. Employees other than Workers	178860	3190	27	35661	3728	4792	6714	1596	496	440
2.1 Supervisory and Managerial	86560	904	0	14117	1249	1940	3347	789	376	270
2.2 Other Employees	92300	2286	27	21544	2479	2852	3367	807	120	170
3. Unpaid family members/proprietor etc	10724	600	26	4432	104	256	230	24	36	156
B. Total Mandays Employed (in '000)	339541	5215	41	57005	6046	77549	22902	4064	1849	724
C. Wages and Salaries including Employers' Contribution (Rs. lakh)	1263457	7403	36	154034	23179	73368	51060	9778	4561	2781
1. Wages and Salary including Bonus	1075790	7217	36	136548	20817	65971	43992	8327	3731	2515
1.1 Wages and Salary	1031251	7151	36	130630	20250	62333	41845	8121	3705	2383
1.1.1 Workers	574421	5729	29	81321	11478	54387	31687	5568	3026	1297
1.1.2 Supervisory & Managerial	344878	514	0	29121	5478	5892	7456	1608	592	878
1.1.3 Other Employees	111952	908	7	20188	3294	2054	2702	945	87	208
1.2 Bonus to all staff	44540	65	0	5917	567	3638	2146	206	27	132
2. Employers' Contribution	187667	186	0	17486	2362	7397	7068	1451	830	266

Table 4a: Estimate of (i) employment, (ii) mandays employed and (iii) emoluments paid in the factory sector by their type for each 2-digit industry division (NIC-2008) for each State/UT

Andhra Pradesh

Characteristics	2-digit industry division: NIC-2008									
	17	18	19	20	21	22	23	24	25	26
A. No. of Persons Engaged (no.):	24958	7898	3896	31223	68576	37733	104332	58419	34385	10731
1. Workers	19552	6355	2794	23897	49078	29279	82100	44252	27351	6002
1.1 Directly Employed	14054	5981	1683	14909	25268	17267	42353	26863	16239	5209
Men	11507	4613	1682	12633	22335	15134	39651	26513	15329	3893
Women	2547	1368	1	2276	2933	2133	2702	350	910	1316
1.2 Employed through Contractors	5498	374	1111	8989	23809	12011	39747	17389	11112	794
2. Employees other than Workers	5165	1486	1096	7160	19459	8003	19305	14009	6728	4726
2.1 Supervisory and Managerial	2739	875	742	4054	9715	5270	9050	8009	3579	3890
2.2 Other Employees	2426	611	354	3106	9744	2733	10255	6000	3149	836
3. Unpaid family members/proprietor etc	241	57	5	165	39	452	2926	158	305	3
B. Total Mandays Employed (in '000)	7697	2416	1358	9841	22655	11132	31064	19282	10135	3177
C. Wages and Salaries including Employers' Contribution (Rs. lakh)	30210	7022	22733	47218	121881	117799	110318	192991	37990	38856
1. Wages and Salary including Bonus	25978	6356	17388	40044	107404	91387	97676	147609	33583	34134
1.1 Wages and Salary	24950	6180	15292	38797	101864	84312	93792	145802	31732	33880
1.1.1 Workers	14862	4086	5782	20790	45519	41583	52529	74228	18122	10179
1.1.2 Supervisory & Managerial	7264	1372	8627	13774	42060	39797	28684	59707	9310	22403
1.1.3 Other Employees	2824	722	883	4233	14285	2932	12579	11867	4300	1298
1.2 Bonus to all staff	1027	175	2097	1246	5539	7075	3884	1807	1851	254
2. Employers' Contribution	4232	666	5345	7174	14477	26412	12642	45382	4407	4722

Table 4a: Estimate of (i) employment, (ii) mandays employed and (iii) emoluments paid in the factory sector by their type for each 2-digit industry division (NIC-2008) for each State/UT

Andhra Pradesh

Characteristics	2-digit industry division: NIC-2008									
	27	28	29	30	31	32	33	38	58	Other
A. No. of Persons Engaged (no.):	46006	27761	9425	8573	2554	5865	5744	704	7138	32625
1. Workers	36184	19982	8069	6338	1944	4967	5510	576	3852	23387
1.1 Directly Employed	24145	14772	6083	3718	1460	3331	988	256	3079	13512
Men	22333	14361	6001	3576	1312	2041	983	210	3012	13164
Women	1812	411	82	142	148	1290	5	46	67	348
1.2 Employed through Contractors	12039	5211	1986	2620	485	1636	4522	320	772	9876
2. Employees other than Workers	9776	7642	1305	2231	572	868	229	110	3278	9068
2.1 Supervisory and Managerial	4496	4027	852	963	341	382	140	26	679	3738
2.2 Other Employees	5280	3615	453	1268	231	486	89	84	2599	5330
3. Unpaid family members/proprietor etc	46	137	51	4	38	30	6	18	8	170
B. Total Mandays Employed (in '000)	14724	8287	2883	2562	733	1803	1724	209	2549	9916
C. Wages and Salaries including Employers' Contribution (Rs. lakh)	67210	45233	14352	18727	2685	5216	6401	510	15330	34577
1. Wages and Salary including Bonus	58714	39201	11935	15899	2430	4787	6233	449	13847	31582
1.1 Wages and Salary	56666	37009	11499	15577	2353	4704	6070	444	13494	30377
1.1.1 Workers	29176	17110	7823	8553	1360	2696	5387	292	4139	15681
1.1.2 Supervisory & Managerial	20719	15230	3077	3975	769	1411	578	62	4749	9773
1.1.3 Other Employees	6771	4669	599	3049	224	597	105	90	4606	4923
1.2 Bonus to all staff	2049	2192	436	321	77	82	164	5	353	1205
2. Employers' Contribution	8496	6032	2417	2828	255	429	168	61	1483	2995

T4a - 4

Table 4a: Estimate of (i) employment, (ii) mandays employed and (iii) emoluments paid in the factory sector by their type for each 2-digit industry division (NIC-2008) for each State/UT

Assam

Characteristics	2-digit industry division: NIC-2008									
	All	10	11	12	13	14	16	17	18	19
A. No. of Persons Engaged (no.):	148731	76559	1448	1487	2683	42	615	5254	1086	10278
1. Workers	125759	65584	1154	1131	2078	33	451	4342	691	7955
1.1 Directly Employed	103403	64407	583	400	1908	28	370	2311	586	4583
Men	96608	62294	543	400	1738	13	370	2236	545	4379
Women	6795	2113	40	0	170	15	0	75	41	204
1.2 Employed through Contractors	22357	1178	571	731	170	5	81	2031	106	3372
2. Employees other than Workers	22224	10724	283	348	602	6	141	899	391	2323
2.1 Supervisory and Managerial	6560	1757	111	96	102	2	56	419	51	1327
2.2 Other Employees	15664	8967	172	252	500	4	85	480	340	996
3. Unpaid family members/proprietor etc	748	251	10	8	4	3	22	14	4	0
B. Total Mandays Employed (in '000)	41178	22626	435	446	796	11	161	1818	361	3567
C. Wages and Salaries including Employers' Contribution (Rs. lakh)	156016	33125	1005	3122	1377	9	197	15962	1656	71906
1. Wages and Salary including Bonus	114601	27735	945	2752	1282	9	180	11954	1543	44937
1.1 Wages and Salary	105983	22646	917	2674	1194	8	178	11942	1444	42468
1.1.1 Workers	62040	14452	490	537	741	5	118	8132	1000	23438
1.1.2 Supervisory & Managerial	30620	3280	216	1069	178	1	24	2402	207	17057
1.1.3 Other Employees	13323	4914	211	1068	275	2	36	1408	237	1973
1.2 Bonus to all staff	8617	5088	29	78	88	0	1	11	100	2470
2. Employers' Contribution	41415	5390	60	370	95	0	17	4008	113	26969

Table 4a: Estimate of (i) employment, (ii) mandays employed and (iii) emoluments paid in the factory sector by their type for each 2-digit industry division (NIC-2008) for each State/UT

Assam

Characteristics	2-digit industry division: NIC-2008									
	20	21	22	23	24	25	27	28	29	31
A. No. of Persons Engaged (no.):	5872	830	1111	32077	2273	1433	456	726	149	308
1. Workers	4762	399	864	29315	1916	1225	310	536	119	188
1.1 Directly Employed	2931	316	696	18496	1666	688	281	512	103	130
Men	2713	274	663	14726	1666	688	281	512	103	130
Women	218	42	33	3770	0	0	0	0	0	0
1.2 Employed through Contractors	1832	83	168	10820	250	538	29	24	16	58
2. Employees other than Workers	1106	428	229	2413	351	198	146	189	31	120
2.1 Supervisory and Managerial	604	291	103	883	113	52	32	58	15	93
2.2 Other Employees	502	137	126	1530	238	146	114	131	16	27
3. Unpaid family members/proprietor etc	4	4	17	349	6	10	0	0	0	1
B. Total Mandays Employed (in '000)	1743	242	326	5870	687	421	128	217	43	84
C. Wages and Salaries including Employers' Contribution (Rs. lakh)	9099	1945	548	8466	1679	729	364	1389	83	343
1. Wages and Salary including Bonus	6720	1747	502	7836	1566	661	330	872	72	327
1.1 Wages and Salary	6604	1718	484	7567	1526	636	318	787	68	310
1.1.1 Workers	3703	196	287	5467	1043	422	139	576	48	76
1.1.2 Supervisory & Managerial	2031	1334	137	1242	349	70	58	124	14	215
1.1.3 Other Employees	870	188	60	858	134	144	121	87	6	19
1.2 Bonus to all staff	116	29	18	269	40	26	11	86	4	17
2. Employers' Contribution	2379	198	46	630	113	68	34	517	11	16

Table 4a: Estimate of (i) employment, (ii) mandays employed and (iii) emoluments paid in the factory sector by their type for each 2-digit industry division (NIC-2008) for each State/UT

<i>Assam</i>			
<i>Characteristics</i>	<i>2-digit industry division: NIC-2008</i>		
	<i>33</i>	<i>58</i>	<i>Other</i>
A. No. of Persons Engaged (no.):	561	103	3382
1. Workers	458	90	2159
1.1 Directly Employed	328	76	2008
Men	328	76	1932
Women	0	0	76
1.2 Employed through Contractors	130	14	151
2. Employees other than Workers	91	10	1199
2.1 Supervisory and Managerial	24	5	369
2.2 Other Employees	67	5	830
3. Unpaid family members/proprietor etc	13	3	28
B. Total Mandays Employed (in '000)	164	35	997
C. Wages and Salaries including Employers' Contribution (Rs. lakh)	258	59	2697
1. Wages and Salary including Bonus	242	54	2336
1.1 Wages and Salary	230	52	2212
1.1.1 Workers	152	42	975
1.1.2 Supervisory & Managerial	38	6	569
1.1.3 Other Employees	40	4	668
1.2 Bonus to all staff	11	3	122
2. Employers' Contribution	16	5	361

T4a - 7

Table 4a: Estimate of (i) employment, (ii) mandays employed and (iii) emoluments paid in the factory sector by their type for each 2-digit industry division (NIC-2008) for each State/UT

Bihar

Characteristics	2-digit industry division: NIC-2008									
	All	10	11	12	13	15	16	17	18	19
A. No. of Persons Engaged (no.):	86620	12515	1839	2337	3286	1132	1761	900	67	3335
1. Workers	73443	9456	1427	1692	2983	941	1391	761	52	2630
1.1 Directly Employed	26284	5165	771	1199	2969	871	945	615	52	916
Men	25201	5027	771	1186	2947	869	945	611	52	875
Women	1083	138	0	13	22	2	0	4	0	41
1.2 Employed through Contractors	47158	4292	656	493	14	70	446	146	0	1715
2. Employees other than Workers	11792	2930	409	616	303	182	285	137	5	692
2.1 Supervisory and Managerial	4147	667	193	30	134	123	113	86	3	371
2.2 Other Employees	7645	2263	216	586	169	59	172	51	2	321
3. Unpaid family members/proprietor etc	1385	129	4	29	0	9	85	4	10	14
B. Total Mandays Employed (in '000)	19619	3470	503	749	1125	272	370	275	17	1066
C. Wages and Salaries including Employers' Contribution (Rs. lakh)	65358	13999	2504	4045	2033	1514	532	1425	58	16287
1. Wages and Salary including Bonus	53469	12376	1919	3281	1802	1174	504	1145	55	10766
1.1 Wages and Salary	50759	10794	1862	3057	1689	1079	496	1076	51	10712
1.1.1 Workers	31846	5821	1163	2473	1404	793	335	783	43	5659
1.1.2 Supervisory & Managerial	12977	2428	547	26	173	184	98	259	6	4835
1.1.3 Other Employees	5936	2545	152	558	112	102	63	34	2	218
1.2 Bonus to all staff	2710	1582	57	224	112	94	9	70	4	53
2. Employers' Contribution	11889	1623	585	764	231	340	28	280	3	5521

Table 4a: Estimate of (i) employment, (ii) mandays employed and (iii) emoluments paid in the factory sector by their type for each 2-digit industry division (NIC-2008) for each State/UT

Bihar

Characteristics	2-digit industry division: NIC-2008									
	20	21	22	23	24	25	27	28	30	31
A. No. of Persons Engaged (no.):	1974	1662	469	43661	4634	671	646	772	1013	38
1. Workers	1838	897	330	40221	3774	502	593	630	760	24
1.1 Directly Employed	400	650	274	5675	2122	285	222	441	760	24
Men	360	650	274	4928	2122	285	215	441	756	24
Women	40	0	0	747	0	0	7	0	4	0
1.2 Employed through Contractors	1438	247	57	34547	1652	217	371	190	0	0
2. Employees other than Workers	130	760	118	2534	843	141	50	134	222	13
2.1 Supervisory and Managerial	53	495	59	786	377	51	19	50	84	3
2.2 Other Employees	77	265	59	1748	466	90	31	84	138	10
3. Unpaid family members/proprietor etc	6	6	20	905	17	28	3	8	32	1
B. Total Mandays Employed (in '000)	574	449	130	7340	1371	191	215	231	258	11
C. Wages and Salaries including Employers' Contribution (Rs. lakh)	881	2735	269	11681	2143	529	521	701	970	24
1. Wages and Salary including Bonus	807	2348	238	10541	1880	503	423	610	851	22
1.1 Wages and Salary	780	2135	226	10439	1842	498	382	592	845	21
1.1.1 Workers	690	350	112	8513	1188	300	308	313	587	7
1.1.2 Supervisory & Managerial	45	1565	80	1102	467	137	54	163	97	6
1.1.3 Other Employees	45	220	34	824	187	61	20	116	161	8
1.2 Bonus to all staff	27	214	11	103	38	4	42	18	6	1
2. Employers' Contribution	74	387	31	1140	263	26	98	91	119	2

Table 4a: Estimate of (i) employment, (ii) mandays employed and (iii) emoluments paid in the factory sector by their type for each 2-digit industry division (NIC-2008) for each State/UT

Bihar

Characteristics	2-digit industry division: NIC-2008		
	32	58	Other
A. No. of Persons Engaged (no.):	196	401	3313
1. Workers	144	201	2195
1.1 Directly Employed	144	200	1588
Men	134	200	1532
Women	10	0	56
1.2 Employed through Contractors	0	1	608
2. Employees other than Workers	52	199	1042
2.1 Supervisory and Managerial	10	94	348
2.2 Other Employees	42	105	694
3. Unpaid family members/proprietor etc	0	1	76
B. Total Mandays Employed (in '000)	56	131	816
C. Wages and Salaries including Employers' Contribution (Rs. lakh)	101	675	1735
1. Wages and Salary including Bonus	95	597	1535
1.1 Wages and Salary	95	594	1496
1.1.1 Workers	54	237	712
1.1.2 Supervisory & Managerial	14	249	442
1.1.3 Other Employees	27	108	342
1.2 Bonus to all staff	0	3	37
2. Employers' Contribution	6	78	200

Table 4a: Estimate of (i) employment, (ii) mandays employed and (iii) emoluments paid in the factory sector by their type for each 2-digit industry division (NIC-2008) for each State/UT

Chandigarh

Characteristics	2-digit industry division: NIC-2008									
	All	10	11	16	17	18	20	22	23	24
A. No. of Persons Engaged (no.):	10678	534	230	44	336	236	103	134	225	1418
1. Workers	6951	395	151	25	267	127	60	107	149	876
1.1 Directly Employed	5789	234	142	18	113	127	60	107	106	805
Men	5536	202	142	18	45	127	15	107	104	785
Women	253	32	0	0	68	0	45	0	2	20
1.2 Employed through Contractors	1161	161	9	7	155	0	0	0	43	71
2. Employees other than Workers	3637	126	79	14	69	107	43	26	76	540
2.1 Supervisory and Managerial	1529	68	23	10	41	52	15	11	56	162
2.2 Other Employees	2108	58	56	4	28	55	28	15	20	378
3. Unpaid family members/proprietor etc	90	13	0	5	0	2	0	1	0	2
B. Total Mandays Employed (in '000)	3284	152	69	12	103	73	31	40	68	431
C. Wages and Salaries including Employers' Contribution (Rs. lakh)	20978	895	233	36	342	306	111	206	274	1985
1. Wages and Salary including Bonus	17313	760	218	31	312	280	103	184	252	1825
1.1 Wages and Salary	16573	754	213	30	299	275	96	170	247	1746
1.1.1 Workers	6455	329	59	16	183	90	30	107	78	724
1.1.2 Supervisory & Managerial	5916	311	101	10	66	108	27	40	144	369
1.1.3 Other Employees	4202	114	53	4	50	77	39	23	25	653
1.2 Bonus to all staff	740	6	5	1	15	5	7	15	5	78
2. Employers' Contribution	3665	135	15	5	30	26	8	22	22	160

Table 4a: Estimate of (i) employment, (ii) mandays employed and (iii) emoluments paid in the factory sector by their type for each 2-digit industry division (NIC-2008) for each State/UT

Chandigarh

Characteristics	2-digit industry division: NIC-2008								
	25	26	27	28	29	30	31	32	Other
A. No. of Persons Engaged (no.):	1084	812	219	787	78	291	70	943	3134
1. Workers	824	566	126	599	52	199	60	666	1703
1.1 Directly Employed	611	366	126	599	53	197	60	583	1486
Men	595	344	123	598	51	197	60	553	1473
Women	16	22	3	1	2	0	0	30	13
1.2 Employed through Contractors	213	200	0	0	0	2	0	83	217
2. Employees other than Workers	232	243	91	168	23	91	9	275	1427
2.1 Supervisory and Managerial	165	119	51	82	14	37	7	196	420
2.2 Other Employees	67	124	40	86	9	54	2	79	1007
3. Unpaid family members/proprietor etc	29	3	2	20	4	1	2	2	6
B. Total Mandays Employed (in '000)	318	246	65	232	22	88	20	285	1028
C. Wages and Salaries including Employers' Contribution (Rs. lakh)	1305	1048	333	764	85	493	47	3515	9001
1. Wages and Salary including Bonus	1123	927	306	677	76	412	39	2760	7029
1.1 Wages and Salary	1061	890	290	637	69	390	37	2684	6685
1.1.1 Workers	538	413	80	389	36	138	30	1280	1932
1.1.2 Supervisory & Managerial	471	364	160	131	27	173	6	1198	2213
1.1.3 Other Employees	52	113	50	117	6	79	1	206	2540
1.2 Bonus to all staff	61	37	16	40	6	21	2	75	343
2. Employers' Contribution	182	121	27	87	9	81	8	755	1972

Table 4a: Estimate of (i) employment, (ii) mandays employed and (iii) emoluments paid in the factory sector by their type for each 2-digit industry division (NIC-2008) for each State/UT

Chattisgarh

Characteristics	2-digit industry division: NIC-2008									
	All	10	11	12	13	15	16	17	18	19
A. No. of Persons Engaged (no.):	154518	16646	1519	4059	1326	43	569	1405	756	1392
1. Workers	116294	12770	1165	3641	1021	31	395	1047	462	1153
1.1 Directly Employed	74833	9568	1034	2252	860	31	396	774	364	797
Men	72712	8335	954	2152	852	31	375	774	357	797
Women	2121	1233	80	100	8	0	21	0	7	0
1.2 Employed through Contractors	41462	3203	131	1390	162	0	0	273	98	356
2. Employees other than Workers	37510	3489	353	402	301	3	122	355	293	235
2.1 Supervisory and Managerial	20291	1386	115	77	159	3	50	175	62	123
2.2 Other Employees	17219	2103	238	325	142	0	72	180	231	112
3. Unpaid family members/proprietor etc	713	388	2	16	4	9	51	3	1	3
B. Total Mandays Employed (in '000)	50699	4402	502	1239	433	11	143	437	252	423
C. Wages and Salaries including Employers' Contribution (Rs. lakh)	298925	8216	1137	1834	1166	14	235	1231	902	1186
1. Wages and Salary including Bonus	234474	7818	947	1688	1024	12	218	1050	827	1062
1.1 Wages and Salary	225764	7586	919	1610	886	11	209	997	797	1013
1.1.1 Workers	96504	4553	499	1171	474	10	131	538	358	647
1.1.2 Supervisory & Managerial	98798	1660	217	281	308	1	52	312	136	253
1.1.3 Other Employees	30462	1373	203	158	104	0	26	147	303	113
1.2 Bonus to all staff	8711	232	28	78	138	1	9	53	30	48
2. Employers' Contribution	64451	398	190	146	142	2	17	181	75	124

Table 4a: Estimate of (i) employment, (ii) mandays employed and (iii) emoluments paid in the factory sector by their type for each 2-digit industry division (NIC-2008) for each State/UT

Chattisgarh

Characteristics	2-digit industry division: NIC-2008									
	20	21	22	23	24	25	26	27	28	30
A. No. of Persons Engaged (no.):	2745	40	1699	10238	91478	7045	324	1074	4511	1096
1. Workers	2067	28	1366	7697	67094	5956	220	892	3403	913
1.1 Directly Employed	1503	28	877	4767	40999	3771	220	682	1738	444
Men	1465	20	872	4618	40741	3771	220	585	1738	444
Women	38	8	5	149	258	0	0	97	0	0
1.2 Employed through Contractors	564	0	489	2929	26095	2185	0	210	1665	469
2. Employees other than Workers	651	10	311	2515	24316	1052	105	176	1085	183
2.1 Supervisory and Managerial	264	4	116	1341	14355	522	36	97	575	105
2.2 Other Employees	387	6	195	1174	9961	530	69	79	510	78
3. Unpaid family members/proprietor etc	26	2	22	26	68	38	0	7	24	1
B. Total Mandays Employed (in '000)	848	10	509	3474	31618	2200	99	326	1402	341
C. Wages and Salaries including Employers' Contribution (Rs. lakh)	2533	16	1140	24541	234770	5259	1134	756	4959	930
1. Wages and Salary including Bonus	2366	14	1103	17959	180188	4997	964	687	4319	869
1.1 Wages and Salary	2276	12	1092	17069	173744	4862	953	639	4125	826
1.1.1 Workers	1043	8	581	7071	70392	2743	589	364	1631	458
1.1.2 Supervisory & Managerial	865	2	360	7244	80947	1708	215	193	1995	300
1.1.3 Other Employees	368	2	151	2754	22405	411	149	82	499	68
1.2 Bonus to all staff	91	1	11	890	6443	134	11	48	194	43
2. Employers' Contribution	167	2	37	6582	54582	262	170	69	640	61

Table 4a: Estimate of (i) employment, (ii) mandays employed and (iii) emoluments paid in the factory sector by their type for each 2-digit industry division (NIC-2008) for each State/UT

Chattisgarh

Characteristics	2-digit industry division: NIC-2008		
	31	32	Other
A. No. of Persons Engaged (no.):	439	265	5852
1. Workers	367	183	4425
1.1 Directly Employed	264	183	3285
Men	264	163	3187
Women	0	20	98
1.2 Employed through Contractors	103	0	1140
2. Employees other than Workers	69	73	1418
2.1 Supervisory and Managerial	33	35	662
2.2 Other Employees	36	38	756
3. Unpaid family members/proprietor etc	4	10	11
B. Total Mandays Employed (in '000)	132	75	1823
C. Wages and Salaries including Employers' Contribution (Rs. lakh)	321	183	6463
1. Wages and Salary including Bonus	300	172	5891
1.1 Wages and Salary	295	167	5670
1.1.1 Workers	130	71	3040
1.1.2 Supervisory & Managerial	117	57	1573
1.1.3 Other Employees	48	39	1057
1.2 Bonus to all staff	4	6	220
2. Employers' Contribution	21	11	572

Table 4a: Estimate of (i) employment, (ii) mandays employed and (iii) emoluments paid in the factory sector by their type for each 2-digit industry division (NIC-2008) for each State/UT

Dadra & N Haveli

Characteristics	2-digit industry division: NIC-2008									
	All	10	13	14	16	17	18	19	20	21
A. No. of Persons Engaged (no.):	114188	449	37611	3005	464	4206	1422	2290	11338	2981
1. Workers	90722	373	31076	2537	399	3381	1007	1528	8257	2083
1.1 Directly Employed	48946	271	16274	2046	148	2689	985	726	3696	636
Men	45709	254	15774	1257	148	2517	978	726	3255	570
Women	3237	17	500	789	0	172	7	0	441	66
1.2 Employed through Contractors	41777	102	14803	492	251	691	22	802	4561	1447
2. Employees other than Workers	23368	72	6520	468	61	820	415	762	3082	898
2.1 Supervisory and Managerial	10859	53	3364	172	28	328	132	263	1458	449
2.2 Other Employees	12509	19	3156	296	33	492	283	499	1624	449
3. Unpaid family members/proprietor etc	99	4	15	0	4	5	0	0	0	0
B. Total Mandays Employed (in '000)	36850	135	12958	1023	139	1305	433	724	3283	907
C. Wages and Salaries including Employers' Contribution (Rs. lakh)	148605	559	40829	2741	293	4982	1905	4670	15379	3571
1. Wages and Salary including Bonus	135195	501	37766	2442	279	4499	1673	4169	14002	3213
1.1 Wages and Salary	127849	476	36297	2393	274	4225	1588	3971	13206	3057
1.1.1 Workers	58889	313	19630	1213	197	2420	623	1198	4793	1417
1.1.2 Supervisory & Managerial	48833	142	12423	742	45	1276	566	2088	5124	952
1.1.3 Other Employees	20127	21	4244	438	32	529	399	685	3289	688
1.2 Bonus to all staff	7345	25	1469	49	5	274	85	199	797	156
2. Employers' Contribution	13410	58	3063	299	14	483	232	501	1377	358

Table 4a: Estimate of (i) employment, (ii) mandays employed and (iii) emoluments paid in the factory sector by their type for each 2-digit industry division (NIC-2008) for each State/UT

Dadra & N Haveli

Characteristics	2-digit industry division: NIC-2008									
	22	23	24	25	26	27	28	31	32	Other
A. No. of Persons Engaged (no.):	20217	2799	5806	1888	794	12929	3378	461	1512	637
1. Workers	16065	2100	4695	1465	575	10330	2691	366	1257	539
1.1 Directly Employed	10322	956	2679	1227	316	3401	1362	236	670	307
Men	9860	917	2469	1195	213	3350	1360	236	381	251
Women	462	39	210	32	103	51	2	0	289	56
1.2 Employed through Contractors	5742	1145	2016	238	259	6929	1329	131	587	232
2. Employees other than Workers	4132	689	1105	394	219	2600	683	96	255	98
2.1 Supervisory and Managerial	1896	265	555	183	115	1123	314	31	84	45
2.2 Other Employees	2236	424	550	211	104	1477	369	65	171	53
3. Unpaid family members/proprietor etc	20	10	6	29	1	0	4	0	0	1
B. Total Mandays Employed (in '000)	6470	872	1836	556	242	4140	1010	141	461	216
C. Wages and Salaries including Employers' Contribution (Rs. lakh)	23248	3477	8207	2549	901	27256	5429	609	1259	739
1. Wages and Salary including Bonus	21088	3091	7336	2351	838	24897	4658	575	1141	674
1.1 Wages and Salary	20026	2915	7024	2262	784	22702	4408	547	1070	627
1.1.1 Workers	10133	1444	3172	808	252	8335	1834	189	663	257
1.1.2 Supervisory & Managerial	6831	945	2947	972	386	10724	1919	250	208	292
1.1.3 Other Employees	3062	526	905	482	146	3643	655	108	199	78
1.2 Bonus to all staff	1062	175	313	89	55	2195	250	28	71	48
2. Employers' Contribution	2160	386	871	198	63	2359	771	34	118	65

Table 4a: Estimate of (i) employment, (ii) mandays employed and (iii) emoluments paid in the factory sector by their type for each 2-digit industry division (NIC-2008) for each State/UT

Daman & Diu

Characteristics	2-digit industry division: NIC-2008									
	All	10	11	13	14	16	17	18	19	20
A. No. of Persons Engaged (no.):	108736	184	1145	7283	6587	81	4274	741	125	8705
1. Workers	85650	126	980	5785	5748	65	3254	634	54	5668
1.1 Directly Employed	68756	126	830	4747	5572	65	2682	634	54	4120
Men	58171	120	570	4683	4611	65	2682	634	54	2564
Women	10585	6	260	64	961	0	0	0	0	1556
1.2 Employed through Contractors	16894	0	150	1038	176	0	571	0	0	1548
2. Employees other than Workers	21485	56	163	1493	839	16	1003	95	72	2782
2.1 Supervisory and Managerial	9613	29	71	519	389	9	550	66	40	1612
2.2 Other Employees	11872	27	92	974	450	7	453	29	32	1170
3. Unpaid family members/proprietor etc	1601	2	2	5	0	0	17	10	0	254
B. Total Mandays Employed (in '000)	33009	55	346	2246	2010	25	1316	223	41	2600
C. Wages and Salaries including Employers' Contribution (Rs. lakh)	124466	222	1334	7218	6374	93	6661	787	574	10466
1. Wages and Salary including Bonus	110203	204	1103	6516	5778	81	5963	729	559	9579
1.1 Wages and Salary	103522	198	1040	6168	5533	72	5327	690	513	9043
1.1.1 Workers	49839	73	537	3144	3496	48	2356	387	39	2945
1.1.2 Supervisory & Managerial	38520	90	398	1862	1565	18	2380	268	417	4485
1.1.3 Other Employees	15163	35	105	1162	472	6	591	35	57	1613
1.2 Bonus to all staff	6682	6	63	347	246	9	636	40	46	536
2. Employers' Contribution	14263	18	231	702	596	12	698	58	15	887

Table 4a: Estimate of (i) employment, (ii) mandays employed and (iii) emoluments paid in the factory sector by their type for each 2-digit industry division (NIC-2008) for each State/UT

Daman & Diu

Characteristics	2-digit industry division: NIC-2008									
	21	22	23	24	25	26	27	28	29	31
A. No. of Persons Engaged (no.):	7586	30047	832	2076	2018	2508	20873	2593	948	1382
1. Workers	4077	24491	682	1288	1740	2116	17073	2087	740	1064
1.1 Directly Employed	3063	21514	513	1062	1640	906	11604	620	486	955
Men	2847	20289	410	1062	1533	647	10675	620	486	815
Women	216	1225	103	0	107	259	929	0	0	140
1.2 Employed through Contractors	1014	2977	169	227	100	1210	5469	1467	254	109
2. Employees other than Workers	3509	5304	150	350	270	390	3412	353	208	318
2.1 Supervisory and Managerial	1044	2527	92	181	155	199	1418	153	91	119
2.2 Other Employees	2465	2777	58	169	115	191	1994	200	117	199
3. Unpaid family members/proprietor etc	0	253	0	437	9	2	388	154	0	0
B. Total Mandays Employed (in '000)	2362	9000	253	631	613	759	6362	784	291	421
C. Wages and Salaries including Employers' Contribution (Rs. lakh)	12004	29507	666	1468	1991	4669	28513	2615	1213	1706
1. Wages and Salary including Bonus	10389	26692	617	1355	1790	4314	24056	2330	1161	1475
1.1 Wages and Salary	9841	25196	576	1260	1654	4128	22476	2164	1125	1385
1.1.1 Workers	3164	12722	321	780	985	2340	10910	1312	413	585
1.1.2 Supervisory & Managerial	3368	9222	200	331	523	1577	8745	610	597	393
1.1.3 Other Employees	3309	3252	55	149	146	211	2821	242	115	407
1.2 Bonus to all staff	548	1497	43	96	135	186	1582	165	37	90
2. Employers' Contribution	1615	2815	49	113	201	355	4457	285	52	231

Table 4a: Estimate of (i) employment, (ii) mandays employed and (iii) emoluments paid in the factory sector by their type for each 2-digit industry division (NIC-2008) for each State/UT

Daman & Diu

Characteristics	2-digit industry division: NIC-2008	
	32	Other
A. No. of Persons Engaged (no.):	8359	390
1. Workers	7736	244
1.1 Directly Employed	7334	231
Men	2589	217
Women	4745	14
1.2 Employed through Contractors	402	13
2. Employees other than Workers	601	100
2.1 Supervisory and Managerial	291	58
2.2 Other Employees	310	42
3. Unpaid family members/proprietor etc	22	46
B. Total Mandays Employed (in '000)	2564	105
C. Wages and Salaries including Employers' Contribution (Rs. lakh)	5921	463
1. Wages and Salary including Bonus	5111	401
1.1 Wages and Salary	4763	373
1.1.1 Workers	3110	174
1.1.2 Supervisory & Managerial	1317	155
1.1.3 Other Employees	336	44
1.2 Bonus to all staff	348	28
2. Employers' Contribution	810	62

Table 4a: Estimate of (i) employment, (ii) mandays employed and (iii) emoluments paid in the factory sector by their type for each 2-digit industry division (NIC-2008) for each State/UT

Delhi

Characteristics	2-digit industry division: NIC-2008									
	All	10	11	12	13	14	15	16	17	18
A. No. of Persons Engaged (no.):	121161	8567	1424	379	4000	30959	5774	429	2143	7312
1. Workers	84408	5078	534	287	2423	23105	4536	181	1452	5570
1.1 Directly Employed	74290	4479	225	181	2314	19855	4499	181	1207	5234
Men	70703	4385	225	161	2171	17464	4453	167	1182	5187
Women	3587	94	0	20	143	2391	46	14	25	47
1.2 Employed through Contractors	10117	600	309	106	109	3250	36	0	245	336
2. Employees other than Workers	35294	3432	888	90	1494	7680	1170	237	633	1636
2.1 Supervisory and Managerial	14382	1218	67	31	502	2998	570	15	261	694
2.2 Other Employees	20912	2214	821	59	992	4682	600	222	372	942
3. Unpaid family members/proprietor etc	1459	57	3	2	83	175	68	11	58	106
B. Total Mandays Employed (in '000)	36295	2730	421	109	1187	9283	1725	125	624	2176
C. Wages and Salaries including Employers' Contribution (Rs. lakh)	190859	21393	1984	328	5246	41619	5869	332	2663	9999
1. Wages and Salary including Bonus	167737	18639	1669	273	4544	36704	5035	308	2420	8617
1.1 Wages and Salary	159045	17287	1517	257	4179	34598	4700	292	2317	8095
1.1.1 Workers	58934	5939	345	146	1645	15093	2614	90	893	4235
1.1.2 Supervisory & Managerial	69448	6690	321	53	1374	12380	1460	36	777	2798
1.1.3 Other Employees	30663	4658	851	58	1160	7125	626	166	647	1062
1.2 Bonus to all staff	8692	1351	151	15	364	2107	335	16	103	522
2. Employers' Contribution	23122	2754	315	55	702	4915	834	24	243	1382

Table 4a: Estimate of (i) employment, (ii) mandays employed and (iii) emoluments paid in the factory sector by their type for each 2-digit industry division (NIC-2008) for each State/UT

Delhi

Characteristics	2-digit industry division: NIC-2008									
	19	20	21	22	23	24	25	26	27	28
A. No. of Persons Engaged (no.):	38	1832	1373	5286	503	1933	10596	4037	5763	4945
1. Workers	20	1291	583	3606	406	1352	7756	2684	4451	3517
1.1 Directly Employed	20	1264	502	3082	406	1228	6943	1809	4083	3483
Men	20	1214	458	3049	406	1228	6878	1618	3933	3478
Women	0	50	44	33	0	0	65	191	150	5
1.2 Employed through Contractors	0	26	81	525	0	124	813	874	368	33
2. Employees other than Workers	17	533	791	1601	80	431	2699	1273	1204	1291
2.1 Supervisory and Managerial	7	176	243	549	29	182	1139	488	553	517
2.2 Other Employees	10	357	548	1052	51	249	1560	785	651	774
3. Unpaid family members/proprietor etc	1	8	0	79	17	150	140	81	109	137
B. Total Mandays Employed (in '000)	11	547	417	1569	146	537	3081	1187	1687	1455
C. Wages and Salaries including Employers' Contribution (Rs. lakh)	49	2645	10964	6248	474	1495	11988	7047	6205	6789
1. Wages and Salary including Bonus	43	2330	10162	5521	420	1297	10528	6331	5504	6060
1.1 Wages and Salary	40	2203	10082	5315	398	1248	9939	6128	5221	5777
1.1.1 Workers	14	726	494	2380	279	747	5039	2293	2585	2507
1.1.2 Supervisory & Managerial	16	689	8866	1720	80	210	2716	2791	1679	2199
1.1.3 Other Employees	10	788	722	1215	39	291	2184	1044	957	1071
1.2 Bonus to all staff	3	127	79	206	23	49	591	202	283	283
2. Employers' Contribution	6	315	802	727	54	198	1460	716	701	729

Table 4a: Estimate of (i) employment, (ii) mandays employed and (iii) emoluments paid in the factory sector by their type for each 2-digit industry division (NIC-2008) for each State/UT

Delhi

Characteristics	2-digit industry division: NIC-2008						
	29	30	31	32	33	58	Other
A. No. of Persons Engaged (no.):	6721	1175	634	1836	794	2180	10529
1. Workers	5283	967	488	1273	364	487	6714
1.1 Directly Employed	4436	922	323	1272	354	487	5500
Men	4430	922	323	1012	351	487	5500
Women	6	0	0	260	3	0	0
1.2 Employed through Contractors	847	45	165	0	10	0	1215
2. Employees other than Workers	1379	177	138	548	425	1683	3768
2.1 Supervisory and Managerial	585	94	79	254	184	1477	1471
2.2 Other Employees	794	83	59	294	241	206	2297
3. Unpaid family members/proprietor etc	58	31	7	16	5	9	48
B. Total Mandays Employed (in '000)	2018	343	186	535	244	732	3219
C. Wages and Salaries including Employers' Contribution (Rs. lakh)	8968	1591	510	2835	2501	14428	16691
1. Wages and Salary including Bonus	7492	1458	444	2404	2187	12995	14353
1.1 Wages and Salary	7105	1368	423	2259	2076	12775	13449
1.1.1 Workers	3398	506	242	906	363	721	4735
1.1.2 Supervisory & Managerial	2658	664	154	958	1112	11376	5673
1.1.3 Other Employees	1049	198	27	395	601	678	3041
1.2 Bonus to all staff	388	91	20	145	111	220	905
2. Employers' Contribution	1476	133	66	431	314	1433	2338

Table 4a: Estimate of (i) employment, (ii) mandays employed and (iii) emoluments paid in the factory sector by their type for each 2-digit industry division (NIC-2008) for each State/UT

<i>Goa</i>										
<i>Characteristics</i>	<i>2-digit industry division: NIC-2008</i>									
	<i>All</i>	<i>10</i>	<i>11</i>	<i>13</i>	<i>17</i>	<i>18</i>	<i>19</i>	<i>20</i>	<i>21</i>	<i>22</i>
A. No. of Persons Engaged (no.):	51697	4704	1881	781	936	781	202	3847	11075	2924
1. Workers	38891	3995	1562	658	768	463	152	2992	8163	1914
1.1 Directly Employed	22814	2773	1205	581	469	340	100	2087	3810	1324
Men	18585	1424	1129	512	408	314	100	1987	2530	1223
Women	4229	1349	76	69	61	26	0	100	1280	101
1.2 Employed through Contractors	16078	1222	357	77	300	124	52	905	4354	590
2. Employees other than Workers	12754	688	317	122	166	317	50	855	2912	995
2.1 Supervisory and Managerial	7019	335	133	60	64	87	32	558	1809	504
2.2 Other Employees	5735	353	184	62	102	230	18	297	1103	491
3. Unpaid family members/proprietor etc	52	21	3	2	1	2	0	0	0	16
B. Total Mandays Employed (in '000)	16980	1528	582	239	283	247	70	1279	3495	979
C. Wages and Salaries including Employers' Contribution (Rs. lakh)	127387	5548	2665	1270	912	1509	702	21207	27041	6587
1. Wages and Salary including Bonus	108295	4446	2296	1042	802	1358	553	17486	22868	5527
1.1 Wages and Salary	103553	4119	2204	1008	726	1333	536	16883	22188	5198
1.1.1 Workers	49309	3042	1269	711	458	415	322	6774	11827	2889
1.1.2 Supervisory & Managerial	36594	740	603	149	165	437	166	8429	7549	1957
1.1.3 Other Employees	17650	337	332	148	103	481	48	1680	2812	352
1.2 Bonus to all staff	4741	328	92	35	77	26	17	603	680	328
2. Employers' Contribution	19092	1102	369	228	110	151	149	3721	4173	1060

Table 4a: Estimate of (i) employment, (ii) mandays employed and (iii) emoluments paid in the factory sector by their type for each 2-digit industry division (NIC-2008) for each State/UT

<i>Goa</i>										
<i>Characteristics</i>	<i>2-digit industry division: NIC-2008</i>									
	<i>23</i>	<i>24</i>	<i>25</i>	<i>26</i>	<i>27</i>	<i>28</i>	<i>29</i>	<i>30</i>	<i>31</i>	<i>32</i>
A. No. of Persons Engaged (no.):	1807	4991	1667	2906	4324	1297	2718	1312	213	1608
1. Workers	1272	3825	1374	2202	3127	767	2304	701	149	1160
1.1 Directly Employed	835	2088	851	1788	1255	526	455	434	149	975
Men	790	2049	787	1307	1062	470	436	432	147	792
Women	45	39	64	481	193	56	19	2	2	183
1.2 Employed through Contractors	437	1737	524	414	1872	242	1849	267	0	185
2. Employees other than Workers	535	1161	293	704	1198	530	415	611	64	449
2.1 Supervisory and Managerial	251	735	194	319	407	332	352	402	27	179
2.2 Other Employees	284	426	99	385	791	198	63	209	37	270
3. Unpaid family members/proprietor etc	1	5	0	0	0	0	0	0	0	0
B. Total Mandays Employed (in '000)	521	1582	507	1206	1297	393	819	843	67	487
C. Wages and Salaries including Employers' Contribution (Rs. lakh)	4873	8558	2735	6096	8375	3303	3738	15589	250	3396
1. Wages and Salary including Bonus	4383	7244	2438	5391	7199	2908	3011	13787	229	2910
1.1 Wages and Salary	4311	6912	2314	5193	6789	2839	2860	13344	225	2279
1.1.1 Workers	1313	3417	1244	2697	2311	752	1826	5488	89	996
1.1.2 Supervisory & Managerial	1543	2933	790	1847	2761	1533	967	2678	88	671
1.1.3 Other Employees	1455	562	280	649	1717	554	67	5178	48	612
1.2 Bonus to all staff	72	333	124	199	410	69	151	443	4	631
2. Employers' Contribution	490	1314	297	705	1176	395	727	1802	21	486

Table 4a: Estimate of (i) employment, (ii) mandays employed and (iii) emoluments paid in the factory sector by their type for each 2-digit industry division (NIC-2008) for each State/UT

Goa			
Characteristics	2-digit industry division: NIC-2008		
	33	58	Other
A. No. of Persons Engaged (no.):	284	144	1300
1. Workers	186	140	1020
1.1 Directly Employed	179	51	543
Men	136	51	501
Women	43	0	42
1.2 Employed through Contractors	7	89	477
2. Employees other than Workers	96	5	279
2.1 Supervisory and Managerial	48	3	194
2.2 Other Employees	48	2	85
3. Unpaid family members/proprietor etc	2	0	1
B. Total Mandays Employed (in '000)	102	49	407
C. Wages and Salaries including Employers' Contribution (Rs. lakh)	910	129	1992
1. Wages and Salary including Bonus	836	125	1457
1.1 Wages and Salary	809	121	1368
1.1.1 Workers	565	114	792
1.1.2 Supervisory & Managerial	202	6	383
1.1.3 Other Employees	42	1	193
1.2 Bonus to all staff	28	4	88
2. Employers' Contribution	74	4	535

Table 4a: Estimate of (i) employment, (ii) mandays employed and (iii) emoluments paid in the factory sector by their type for each 2-digit industry division (NIC-2008) for each State/UT

Gujarat

Characteristics	2-digit industry division: NIC-2008									
	All	01	08	10	11	12	13	14	15	16
A. No. of Persons Engaged (no.):	1159239	14597	5890	92672	3115	4747	214668	16254	1461	7090
1. Workers	890600	11796	5077	70617	2438	3557	180702	14094	1199	4783
1.1 Directly Employed	550798	8830	481	37900	761	3310	139630	10277	877	3561
Men	523057	7653	481	33146	711	2680	138071	7229	865	3539
Women	27741	1177	0	4754	50	630	1559	3048	12	22
1.2 Employed through Contractors	339803	2967	4596	32717	1677	247	41072	3816	323	1223
2. Employees other than Workers	263690	2573	801	21404	600	1140	33497	2076	260	2134
2.1 Supervisory and Managerial	128510	1132	318	7197	356	571	18367	1101	175	940
2.2 Other Employees	135180	1441	483	14207	244	569	15130	975	85	1194
3. Unpaid family members/proprietor etc	4949	228	12	652	78	51	469	85	2	172
B. Total Mandays Employed (in '000)	360106	2304	1432	28017	886	1215	68345	4784	335	2075
C. Wages and Salaries including Employers' Contribution (Rs. lakh)	1772179	5196	3187	101841	3229	3940	218689	14094	1223	5462
1. Wages and Salary including Bonus	1558915	4939	2893	89343	2943	3593	203671	12616	1104	5085
1.1 Wages and Salary	1486020	4815	2832	83799	2907	3416	197689	12064	965	4893
1.1.1 Workers	679673	2809	1990	42638	1513	1521	124583	7722	671	2439
1.1.2 Supervisory & Managerial	567689	1351	434	23215	1002	1515	56142	3287	199	1372
1.1.3 Other Employees	238658	655	408	17946	392	380	16964	1055	95	1082
1.2 Bonus to all staff	72895	125	61	5543	37	176	5983	552	138	193
2. Employers' Contribution	213264	257	294	12498	286	347	15018	1478	119	377

Table 4a: Estimate of (i) employment, (ii) mandays employed and (iii) emoluments paid in the factory sector by their type for each 2-digit industry division (NIC-2008) for each State/UT

Gujarat

Characteristics	2-digit industry division: NIC-2008									
	17	18	19	20	21	22	23	24	25	26
A. No. of Persons Engaged (no.):	26267	6612	32020	142532	57091	48589	112277	68673	49463	12885
1. Workers	20643	3888	28401	101489	33511	38509	90972	53745	36782	9252
1.1 Directly Employed	13767	2970	3123	49513	16546	23150	49148	29344	20078	5949
Men	13314	2914	3114	47956	14697	22349	46525	28768	19689	3590
Women	453	56	9	1557	1849	801	2623	576	389	2359
1.2 Employed through Contractors	6876	918	25278	51976	16966	15359	41824	24401	16703	3303
2. Employees other than Workers	5536	2692	3607	40748	23297	9901	20793	14580	12199	3609
2.1 Supervisory and Managerial	2597	1039	1727	22501	10092	4622	9357	7806	6132	1612
2.2 Other Employees	2939	1653	1880	18247	13205	5279	11436	6774	6067	1997
3. Unpaid family members/proprietor etc	87	31	12	295	283	178	512	348	482	24
B. Total Mandays Employed (in '000)	8523	2123	11415	48116	18845	15226	33659	21533	15189	4065
C. Wages and Salaries including Employers' Contribution (Rs. lakh)	29826	10306	71049	353438	142980	55594	122493	105110	70378	48880
1. Wages and Salary including Bonus	27156	9253	58260	294868	127375	49596	111424	93740	63029	41993
1.1 Wages and Salary	25894	8970	54990	278051	122936	46600	106182	89430	60203	41024
1.1.1 Workers	13013	3292	34455	106458	28354	23925	54484	49064	22576	8044
1.1.2 Supervisory & Managerial	8825	3532	14352	133392	64780	15628	33659	30028	27429	8398
1.1.3 Other Employees	4056	2146	6183	38201	29802	7047	18039	10338	10198	24582
1.2 Bonus to all staff	1262	283	3270	16817	4439	2996	5242	4310	2826	970
2. Employers' Contribution	2670	1053	12789	58570	15605	5998	11069	11370	7349	6887

Table 4a: Estimate of (i) employment, (ii) mandays employed and (iii) emoluments paid in the factory sector by their type for each 2-digit industry division (NIC-2008) for each State/UT

Gujarat

Characteristics	2-digit industry division: NIC-2008									
	27	28	29	30	31	32	33	38	58	Other
A. No. of Persons Engaged (no.):	35490	87450	13076	12405	3871	58442	5720	4630	937	20317
1. Workers	25652	59822	10274	10200	3018	49396	3994	3992	378	12421
1.1 Directly Employed	14723	43282	7920	3469	1544	47022	1972	3718	248	7689
Men	12046	42911	7856	3212	1542	44592	1972	3718	248	7672
Women	2677	371	64	257	2	2430	0	0	0	17
1.2 Employed through Contractors	10929	16540	2354	6731	1474	2374	2022	274	130	4731
2. Employees other than Workers	9674	27087	2781	2198	812	8994	1711	637	557	7793
2.1 Supervisory and Managerial	4987	13560	1436	1106	435	4393	818	314	81	3739
2.2 Other Employees	4687	13527	1345	1092	377	4601	893	323	476	4054
3. Unpaid family members/proprietor etc	165	540	21	7	41	52	14	0	2	105
B. Total Mandays Employed (in '000)	10609	25937	4123	3750	1163	16959	1747	1100	291	6341
C. Wages and Salaries including Employers' Contribution (Rs. lakh)	65977	148557	20786	37092	4966	71926	9017	3075	1753	42109
1. Wages and Salary including Bonus	57387	129727	17352	33010	4748	64466	7809	2799	1531	37201
1.1 Wages and Salary	55015	121188	16663	31996	4537	62475	7223	2478	1379	35408
1.1.1 Workers	18679	44914	7024	16614	1931	47386	2543	1664	266	9101
1.1.2 Supervisory & Managerial	27930	56461	7176	10862	2088	10602	3308	568	327	19829
1.1.3 Other Employees	8406	19813	2463	4520	518	4487	1372	246	786	6478
1.2 Bonus to all staff	2372	8539	689	1014	211	1991	587	321	152	1793
2. Employers' Contribution	8590	18830	3434	4082	218	7460	1208	276	222	4908

Table 4a: Estimate of (i) employment, (ii) mandays employed and (iii) emoluments paid in the factory sector by their type for each 2-digit industry division (NIC-2008) for each State/UT

Haryana

Characteristics	2-digit industry division: NIC-2008									
	All	01	10	11	12	13	14	15	16	17
A. No. of Persons Engaged (no.):	584762	954	34338	5473	367	38881	101235	19243	5008	6054
1. Workers	463570	673	25909	4369	279	31180	87498	16422	3670	4735
1.1 Directly Employed	219491	214	10198	1852	235	25900	42516	13874	3054	3787
Men	210479	214	10100	1850	167	25200	39315	12560	3054	3770
Women	9012	0	98	2	68	700	3201	1314	0	17
1.2 Employed through Contractors	244079	459	15712	2517	45	5280	44982	2547	616	948
2. Employees other than Workers	119756	220	8198	1094	86	7618	13669	2807	1179	1308
2.1 Supervisory and Managerial	60652	92	2676	425	43	3652	7781	1603	748	504
2.2 Other Employees	59104	128	5522	669	43	3966	5888	1204	431	804
3. Unpaid family members/proprietor etc	1437	61	231	11	2	83	68	14	159	11
B. Total Mandays Employed (in '000)	173545	214	9139	1725	99	11900	30494	5793	1406	1936
C. Wages and Salaries including Employers' Contribution (Rs. lakh)	1006753	458	52380	8986	377	39921	104431	22576	4778	9573
1. Wages and Salary including Bonus	872315	445	34640	8172	342	35926	95638	20285	4177	8171
1.1 Wages and Salary	836258	443	33672	7875	315	34538	92871	19325	4027	7540
1.1.1 Workers	418823	320	16703	3149	144	19814	54600	10851	2062	4589
1.1.2 Supervisory & Managerial	299404	53	9478	3525	117	10157	30030	6678	1503	1815
1.1.3 Other Employees	118031	70	7491	1201	54	4567	8241	1796	462	1136
1.2 Bonus to all staff	36057	1	968	297	26	1388	2767	960	150	631
2. Employers' Contribution	134438	13	17740	814	35	3995	8793	2291	601	1402

Table 4a: Estimate of (i) employment, (ii) mandays employed and (iii) emoluments paid in the factory sector by their type for each 2-digit industry division (NIC-2008) for each State/UT

Haryana

Characteristics	2-digit industry division: NIC-2008									
	18	19	20	21	22	23	24	25	26	27
A. No. of Persons Engaged (no.):	3164	160	12235	11223	10045	15909	15400	25021	49400	19366
1. Workers	2277	95	7996	8067	7701	12381	10794	18539	40612	14673
1.1 Directly Employed	1579	89	3399	6527	5865	4495	6394	10246	1822	7953
Men	1575	89	3377	5718	5630	4424	6394	10109	1728	7774
Women	4	0	22	809	235	71	0	137	94	179
1.2 Employed through Contractors	698	6	4596	1540	1837	7886	4400	8294	38790	6721
2. Employees other than Workers	880	63	4209	3132	2310	3335	4529	6307	8760	4655
2.1 Supervisory and Managerial	470	20	1695	1349	1250	1795	2126	3504	2811	2071
2.2 Other Employees	410	43	2514	1783	1060	1540	2403	2803	5949	2584
3. Unpaid family members/proprietor etc	8	2	31	23	33	192	76	174	28	38
B. Total Mandays Employed (in '000)	954	48	3713	3387	3009	4008	4747	7420	14872	5787
C. Wages and Salaries including Employers' Contribution (Rs. lakh)	5489	471	24985	19904	17290	17129	28854	38788	151191	37845
1. Wages and Salary including Bonus	4397	439	20395	17858	14972	15032	25569	35099	136054	32827
1.1 Wages and Salary	4205	430	19586	16890	14286	14165	23738	33862	125825	31433
1.1.1 Workers	1947	87	7021	6814	5756	6584	8776	13883	87445	12760
1.1.2 Supervisory & Managerial	1656	269	7142	7057	7125	5438	10298	15769	19353	13800
1.1.3 Other Employees	602	74	5423	3019	1405	2143	4664	4210	19027	4873
1.2 Bonus to all staff	192	9	809	968	685	867	1831	1236	10228	1394
2. Employers' Contribution	1092	32	4590	2046	2318	2097	3285	3689	15137	5018

Table 4a: Estimate of (i) employment, (ii) mandays employed and (iii) emoluments paid in the factory sector by their type for each 2-digit industry division (NIC-2008) for each State/UT

Haryana

Characteristics	2-digit industry division: NIC-2008							
	28	29	30	31	32	33	58	Other
A. No. of Persons Engaged (no.):	37553	111034	47212	1368	8686	968	281	4184
1. Workers	26724	88398	39376	1096	7067	784	132	2122
1.1 Directly Employed	16802	31025	12219	924	6030	378	49	2066
Men	16746	30048	12211	924	5087	320	49	2048
Women	56	977	8	0	943	58	0	18
1.2 Employed through Contractors	9922	57373	27157	172	1037	406	83	56
2. Employees other than Workers	10738	22590	7823	271	1607	182	148	2038
2.1 Supervisory and Managerial	4940	13902	4969	122	955	107	16	1026
2.2 Other Employees	5798	8688	2854	149	652	75	132	1012
3. Unpaid family members/proprietor etc	91	47	13	1	12	2	1	25
B. Total Mandays Employed (in '000)	11157	32954	14074	414	2590	293	109	1303
C. Wages and Salaries including Employers' Contribution (Rs. lakh)	87171	207012	103953	1408	11738	1426	547	8075
1. Wages and Salary including Bonus	72572	178412	90364	1250	10375	1267	511	7129
1.1 Wages and Salary	70295	173079	88398	1222	9890	1238	497	6604
1.1.1 Workers	26233	72051	49799	612	4323	614	204	1680
1.1.2 Supervisory & Managerial	33249	73643	32497	455	4384	489	57	3361
1.1.3 Other Employees	10813	27385	6102	155	1183	135	236	1563
1.2 Bonus to all staff	2277	5332	1967	27	484	29	13	522
2. Employers' Contribution	14599	28600	13589	158	1363	159	36	946

Table 4a: Estimate of (i) employment, (ii) mandays employed and (iii) emoluments paid in the factory sector by their type for each 2-digit industry division (NIC-2008) for each State/UT

Himachal Pradesh

Characteristics	2-digit industry division: NIC-2008									
	All	10	11	12	13	14	15	16	17	18
A. No. of Persons Engaged (no.):	128665	5339	1468	416	16759	162	2929	433	4358	1051
1. Workers	99513	4421	1143	308	13951	150	2321	314	3345	644
1.1 Directly Employed	72168	3298	798	308	13202	150	2163	243	2627	550
Men	63912	2873	784	269	11707	110	1862	206	2585	521
Women	8256	425	14	39	1495	40	301	37	42	29
1.2 Employed through Contractors	27345	1123	345	0	749	0	158	71	717	95
2. Employees other than Workers	28709	895	322	106	2796	12	594	117	977	407
2.1 Supervisory and Managerial	13085	435	166	41	1434	6	288	44	489	88
2.2 Other Employees	15624	460	156	65	1362	6	306	73	488	319
3. Unpaid family members/proprietor etc	442	23	4	2	13	0	15	2	37	0
B. Total Mandays Employed (in '000)	38809	1557	440	125	5716	48	889	121	1302	348
C. Wages and Salaries including Employers' Contribution (Rs. lakh)	185627	6523	1840	748	18779	185	3121	475	5224	1375
1. Wages and Salary including Bonus	161324	5846	1577	606	14999	178	2713	419	4660	1263
1.1 Wages and Salary	153423	5684	1525	588	14179	178	2586	407	4556	1145
1.1.1 Workers	64937	2664	748	124	8555	118	1192	119	2076	399
1.1.2 Supervisory & Managerial	62929	2256	542	400	3659	50	1039	191	1891	294
1.1.3 Other Employees	25557	764	235	64	1965	10	355	97	589	452
1.2 Bonus to all staff	7902	161	52	18	820	0	128	12	105	117
2. Employers' Contribution	24303	677	263	142	3780	7	408	56	564	112

Table 4a: Estimate of (i) employment, (ii) mandays employed and (iii) emoluments paid in the factory sector by their type for each 2-digit industry division (NIC-2008) for each State/UT

Himachal Pradesh

Characteristics	2-digit industry division: NIC-2008									
	19	20	21	22	23	24	25	26	27	28
A. No. of Persons Engaged (no.):	102	8630	27069	5109	6472	5432	3977	8261	18631	3423
1. Workers	81	6657	19316	3507	4685	4400	3000	7269	15212	2519
1.1 Directly Employed	31	4101	12947	2762	2041	3013	1833	5069	10263	2224
Men	29	3846	11147	2724	2041	2978	1804	3451	8674	1977
Women	2	255	1800	38	0	35	29	1618	1589	247
1.2 Employed through Contractors	50	2556	6369	744	2645	1387	1167	2200	4949	295
2. Employees other than Workers	20	1927	7709	1550	1778	1000	961	976	3335	885
2.1 Supervisory and Managerial	11	886	3747	605	835	338	329	549	1512	351
2.2 Other Employees	9	1041	3962	945	943	662	632	427	1823	534
3. Unpaid family members/proprietor etc	1	45	45	52	9	31	16	15	85	19
B. Total Mandays Employed (in '000)	30	2535	8101	1480	1661	1631	1198	2363	5602	1022
C. Wages and Salaries including Employers' Contribution (Rs. lakh)	302	11912	46609	6516	10299	5333	4661	13552	24600	6598
1. Wages and Salary including Bonus	137	10269	40357	5644	8923	4941	4087	11780	21862	5881
1.1 Wages and Salary	137	9903	37197	5550	8675	4822	3924	11382	21304	5670
1.1.1 Workers	104	4631	13416	1874	3245	2692	1718	5830	8258	2160
1.1.2 Supervisory & Managerial	23	3553	16980	2123	4114	1516	1292	4902	10439	2132
1.1.3 Other Employees	10	1719	6801	1553	1316	614	914	650	2607	1378
1.2 Bonus to all staff	0	366	3160	93	248	119	164	397	558	211
2. Employers' Contribution	165	1643	6252	872	1376	392	574	1772	2738	717

Table 4a: Estimate of (i) employment, (ii) mandays employed and (iii) emoluments paid in the factory sector by their type for each 2-digit industry division (NIC-2008) for each State/UT

Himachal Pradesh

Characteristics	2-digit industry division: NIC-2008					
	29	30	31	32	33	Other
A. No. of Persons Engaged (no.):	3261	807	230	882	107	3358
1. Workers	2511	558	145	762	81	2215
1.1 Directly Employed	1759	527	145	587	81	1449
Men	1641	527	145	530	58	1424
Women	118	0	0	57	23	25
1.2 Employed through Contractors	753	31	0	175	0	767
2. Employees other than Workers	737	245	85	115	25	1137
2.1 Supervisory and Managerial	370	104	30	37	10	380
2.2 Other Employees	367	141	55	78	15	757
3. Unpaid family members/proprietor etc	12	5	0	5	1	7
B. Total Mandays Employed (in '000)	971	225	70	264	30	1081
C. Wages and Salaries including Employers' Contribution (Rs. lakh)	4370	1446	392	1345	83	9342
1. Wages and Salary including Bonus	3948	1309	369	1172	69	8316
1.1 Wages and Salary	3815	1305	366	1160	61	7307
1.1.1 Workers	1514	293	78	624	33	2473
1.1.2 Supervisory & Managerial	1701	680	209	217	19	2709
1.1.3 Other Employees	600	332	79	319	9	2125
1.2 Bonus to all staff	133	4	3	13	7	1010
2. Employers' Contribution	422	137	23	173	14	1026

Table 4a: Estimate of (i) employment, (ii) mandays employed and (iii) emoluments paid in the factory sector by their type for each 2-digit industry division (NIC-2008) for each State/UT

Jammu & Kashmir

Characteristics	2-digit industry division: NIC-2008									
	All	10	11	13	14	15	16	17	18	19
A. No. of Persons Engaged (no.):	53023	3999	1537	8455	372	108	623	1799	388	620
1. Workers	44242	3098	1139	7500	341	98	532	1535	160	574
1.1 Directly Employed	24225	2489	775	6438	341	98	465	934	160	100
Men	22257	2261	707	5365	341	19	444	889	159	100
Women	1968	228	68	1073	0	79	21	45	1	0
1.2 Employed through Contractors	20018	609	364	1062	0	0	67	602	0	474
2. Employees other than Workers	8651	880	398	952	30	10	81	256	215	44
2.1 Supervisory and Managerial	2835	296	114	392	7	2	32	93	46	27
2.2 Other Employees	5816	584	284	560	23	8	49	163	169	17
3. Unpaid family members/proprietor etc	129	22	0	3	1	0	11	8	14	3
B. Total Mandays Employed (in '000)	16363	1228	462	2988	113	25	184	543	131	123
C. Wages and Salaries including Employers' Contribution (Rs. lakh)	48119	2969	1890	6391	504	40	363	1286	491	407
1. Wages and Salary including Bonus	43386	2741	1704	5685	487	29	339	1171	442	373
1.1 Wages and Salary	41610	2666	1641	5017	467	26	335	1123	442	362
1.1.1 Workers	25474	1364	601	3905	428	22	238	712	142	261
1.1.2 Supervisory & Managerial	8898	737	556	674	17	1	39	233	164	78
1.1.3 Other Employees	7238	565	484	438	22	3	58	178	136	23
1.2 Bonus to all staff	1776	75	64	668	20	3	4	48	1	11
2. Employers' Contribution	4733	228	186	706	17	11	24	115	49	34

Table 4a: Estimate of (i) employment, (ii) mandays employed and (iii) emoluments paid in the factory sector by their type for each 2-digit industry division (NIC-2008) for each State/UT

Jammu & Kashmir

Characteristics	2-digit industry division: NIC-2008									
	20	21	22	23	24	25	26	27	28	30
A. No. of Persons Engaged (no.):	9144	3913	3108	2645	5745	3935	449	1539	398	282
1. Workers	7382	3150	2771	2060	4875	3543	271	1155	357	232
1.1 Directly Employed	2280	927	849	1942	2167	1114	271	1044	77	232
Men	2191	828	814	1942	2167	1114	235	1000	75	232
Women	89	99	35	0	0	0	36	44	2	0
1.2 Employed through Contractors	5103	2223	1922	118	2709	2429	0	111	280	0
2. Employees other than Workers	1759	759	327	584	856	376	177	379	40	45
2.1 Supervisory and Managerial	476	283	104	196	226	120	62	114	24	15
2.2 Other Employees	1283	476	223	388	630	256	115	265	16	30
3. Unpaid family members/proprietor etc	3	5	10	1	14	15	1	7	1	4
B. Total Mandays Employed (in '000)	2759	1184	927	795	1723	1191	122	462	120	83
C. Wages and Salaries including Employers' Contribution (Rs. lakh)	8292	5365	2538	4597	3691	2247	1241	2168	303	182
1. Wages and Salary including Bonus	7496	4595	2336	4181	3419	2159	922	1953	289	165
1.1 Wages and Salary	7250	4480	2260	4072	3275	2118	906	1906	282	152
1.1.1 Workers	4176	1700	1703	2732	2328	1617	509	663	232	122
1.1.2 Supervisory & Managerial	1400	1980	291	607	440	262	158	766	36	13
1.1.3 Other Employees	1674	800	266	733	507	239	239	477	14	17
1.2 Bonus to all staff	247	115	76	109	144	41	16	47	8	13
2. Employers' Contribution	796	770	202	416	272	88	319	215	14	17

Table 4a: Estimate of (i) employment, (ii) mandays employed and (iii) emoluments paid in the factory sector by their type for each 2-digit industry division (NIC-2008) for each State/UT

Jammu & Kashmir

Characteristics	2-digit industry division: NIC-2008		
	31	32	Other
A. No. of Persons Engaged (no.):	539	2378	1048
1. Workers	457	2206	807
1.1 Directly Employed	320	437	767
Men	320	296	759
Women	0	141	8
1.2 Employed through Contractors	137	1770	40
2. Employees other than Workers	76	171	238
2.1 Supervisory and Managerial	26	80	101
2.2 Other Employees	50	91	137
3. Unpaid family members/proprietor etc	6	1	3
B. Total Mandays Employed (in '000)	160	723	316
C. Wages and Salaries including Employers' Contribution (Rs. lakh)	832	1336	983
1. Wages and Salary including Bonus	790	1219	889
1.1 Wages and Salary	787	1188	856
1.1.1 Workers	638	974	407
1.1.2 Supervisory & Managerial	60	117	270
1.1.3 Other Employees	89	97	179
1.2 Bonus to all staff	4	32	34
2. Employers' Contribution	42	117	94

Table 4a: Estimate of (i) employment, (ii) mandays employed and (iii) emoluments paid in the factory sector by their type for each 2-digit industry division (NIC-2008) for each State/UT

Jharkhand

Characteristics	2-digit industry division: NIC-2008									
	All	10	11	12	13	14	16	17	18	19
A. No. of Persons Engaged (no.):	141447	2364	372	1555	281	38	401	80	1066	11779
1. Workers	104951	1760	290	1402	216	20	293	57	707	8979
1.1 Directly Employed	87701	851	290	207	216	20	293	26	640	8493
Men	80365	735	119	201	198	20	293	26	640	7604
Women	7336	116	171	6	18	0	0	0	0	889
1.2 Employed through Contractors	17250	909	0	1195	0	0	0	32	68	486
2. Employees other than Workers	35915	557	82	114	63	18	97	22	358	2765
2.1 Supervisory and Managerial	22534	230	32	12	25	13	24	14	88	1299
2.2 Other Employees	13381	327	50	102	38	5	73	8	270	1466
3. Unpaid family members/proprietor etc	580	46	0	39	2	0	11	2	0	35
B. Total Mandays Employed (in '000)	49199	776	121	564	91	10	150	27	340	5209
C. Wages and Salaries including Employers' Contribution (Rs. lakh)	409802	2079	349	676	292	16	234	64	909	45243
1. Wages and Salary including Bonus	313887	1836	270	589	220	16	226	62	802	37431
1.1 Wages and Salary	300502	1788	258	539	195	16	226	59	789	35186
1.1.1 Workers	157266	837	160	460	122	6	111	29	382	22037
1.1.2 Supervisory & Managerial	119420	542	64	26	38	8	44	21	202	9871
1.1.3 Other Employees	23816	409	34	53	35	2	71	9	205	3278
1.2 Bonus to all staff	13385	48	11	50	24	0	1	3	13	2244
2. Employers' Contribution	95915	243	79	87	72	0	8	2	107	7812

Table 4a: Estimate of (i) employment, (ii) mandays employed and (iii) emoluments paid in the factory sector by their type for each 2-digit industry division (NIC-2008) for each State/UT

Jharkhand

Characteristics	2-digit industry division: NIC-2008									
	20	21	22	23	24	25	26	27	28	29
A. No. of Persons Engaged (no.):	4299	0	1447	22303	57349	3055	1089	913	6416	20071
1. Workers	2682	0	977	17727	43040	2286	841	700	4120	13802
1.1 Directly Employed	1859	0	907	13348	40520	1077	841	638	3141	12469
Men	1735	0	897	9584	38812	1073	825	599	3071	12103
Women	124	0	10	3764	1708	4	16	39	70	366
1.2 Employed through Contractors	824	0	71	4379	2520	1210	0	62	978	1333
2. Employees other than Workers	1579	0	455	4312	14302	751	248	212	2239	6244
2.1 Supervisory and Managerial	276	0	167	1753	11271	416	169	96	1714	4247
2.2 Other Employees	1303	0	288	2559	3031	335	79	116	525	1997
3. Unpaid family members/proprietor etc	37	0	15	264	8	17	0	1	58	25
B. Total Mandays Employed (in '000)	1238	4	412	6255	21168	913	341	312	2308	6732
C. Wages and Salaries including Employers' Contribution (Rs. lakh)	6098	4	1265	23519	233260	4450	2210	1840	27229	49286
1. Wages and Salary including Bonus	5146	4	1113	19093	170267	4045	1970	1523	22796	38240
1.1 Wages and Salary	4958	5	1023	18083	167471	3804	1918	1323	22103	33532
1.1.1 Workers	2199	2	489	9242	85141	1456	636	812	8931	19315
1.1.2 Supervisory & Managerial	2169	2	322	4947	73060	2013	1226	337	11850	11402
1.1.3 Other Employees	590	1	212	3894	9270	335	56	174	1322	2815
1.2 Bonus to all staff	187	0	89	1009	2796	242	53	200	694	4708
2. Employers' Contribution	952	0	152	4426	62993	405	240	317	4433	11046

Table 4a: Estimate of (i) employment, (ii) mandays employed and (iii) emoluments paid in the factory sector by their type for each 2-digit industry division (NIC-2008) for each State/UT

Jharkhand

Characteristics	2-digit industry division: NIC-2008				
	30	31	33	58	Other
A. No. of Persons Engaged (no.):	84	6	1689	16	4774
1. Workers	65	4	1223	10	3751
1.1 Directly Employed	65	4	507	10	1281
Men	65	4	496	10	1257
Women	0	0	11	0	24
1.2 Employed through Contractors	0	0	716	0	2470
2. Employees other than Workers	18	1	466	0	1012
2.1 Supervisory and Managerial	5	1	120	0	562
2.2 Other Employees	13	0	346	0	450
3. Unpaid family members/proprietor etc	1	1	0	5	14
B. Total Mandays Employed (in '000)	25	3	514	4	1679
C. Wages and Salaries including Employers' Contribution (Rs. lakh)	47	3	3473	5	7246
1. Wages and Salary including Bonus	45	3	2951	5	5231
1.1 Wages and Salary	40	2	2161	5	5015
1.1.1 Workers	29	2	1269	5	3593
1.1.2 Supervisory & Managerial	2	0	259	0	1014
1.1.3 Other Employees	9	0	633	0	408
1.2 Bonus to all staff	5	0	790	0	217
2. Employers' Contribution	2	0	522	0	2015

Table 4a: Estimate of (i) employment, (ii) mandays employed and (iii) emoluments paid in the factory sector by their type for each 2-digit industry division (NIC-2008) for each State/UT

Karnataka

Characteristics	2-digit industry division: NIC-2008									
	All	01	10	11	12	13	14	15	16	17
A. No. of Persons Engaged (no.):	886706	3414	87749	11950	5571	22884	221798	2781	5985	14981
1. Workers	584140	2445	68871	9551	4646	18812	197311	2335	4575	12174
1.1 Directly Employed	483200	2056	51647	5780	4264	17864	195628	1323	2660	7571
Men	285437	1262	32065	4044	2688	12146	53821	933	1875	6479
Women	197763	794	19582	1736	1576	5718	141807	390	785	1092
1.2 Employed through Contractors	100940	389	17225	3771	382	948	1683	1012	1915	4604
2. Employees other than Workers	300914	917	18451	2385	904	4047	24438	431	1342	2723
2.1 Supervisory and Managerial	221880	374	8026	1132	460	2394	10345	301	544	1774
2.2 Other Employees	79034	543	10425	1253	444	1653	14093	130	798	949
3. Unpaid family members/proprietor etc	1652	53	426	15	21	24	48	14	68	85
B. Total Mandays Employed (in '000)	270221	934	26890	3670	1662	7037	66744	830	1743	4925
C. Wages and Salaries including Employers' Contribution (Rs. lakh)	1225112	3760	100307	18709	8375	32505	166954	3207	4255	28855
1. Wages and Salary including Bonus	1050929	3364	86269	16361	6854	27028	146674	2686	3792	23877
1.1 Wages and Salary	997051	3331	81319	15643	6269	25519	135702	2536	3596	23136
1.1.1 Workers	486113	1740	43611	6470	4375	15173	98913	1304	1958	13685
1.1.2 Supervisory & Managerial	382388	1008	24192	7442	1507	8166	25176	1063	1165	7791
1.1.3 Other Employees	128550	583	13516	1731	387	2180	11613	169	473	1660
1.2 Bonus to all staff	53878	33	4949	718	585	1509	10972	150	195	740
2. Employers' Contribution	174183	396	14038	2348	1521	5477	20280	521	463	4978

Table 4a: Estimate of (i) employment, (ii) mandays employed and (iii) emoluments paid in the factory sector by their type for each 2-digit industry division (NIC-2008) for each State/UT

Karnataka

Characteristics	2-digit industry division: NIC-2008									
	18	19	20	21	22	23	24	25	26	27
A. No. of Persons Engaged (no.):	12528	3034	16457	22005	25524	23117	34592	35865	162846	37611
1. Workers	8554	2203	11634	13240	20790	17426	26127	28308	16241	27375
1.1 Directly Employed	6698	1983	9391	9183	16712	12622	19336	17766	12513	19116
Men	5087	1457	5699	7091	14017	11072	18720	16135	9592	16502
Women	1611	526	3692	2092	2695	1550	616	1631	2921	2614
1.2 Employed through Contractors	1855	221	2243	4057	4078	4804	6791	10542	3728	8259
2. Employees other than Workers	3924	831	4787	8744	4648	5599	8404	7439	146570	10126
2.1 Supervisory and Managerial	1560	630	2781	4627	2779	3132	5393	3946	141970	6370
2.2 Other Employees	2364	201	2006	4117	1869	2467	3011	3493	4600	3756
3. Unpaid family members/proprietor etc	51	0	35	21	86	93	61	118	36	109
B. Total Mandays Employed (in '000)	3822	1031	4886	6492	7816	7378	11289	10832	49822	11364
C. Wages and Salaries including Employers' Contribution (Rs. lakh)	21446	13791	23597	83666	57351	42829	80834	57357	62778	108099
1. Wages and Salary including Bonus	17782	12752	20008	72352	49549	36246	69196	51281	53422	88243
1.1 Wages and Salary	17047	12143	18925	67912	47933	34190	67388	48993	52245	84925
1.1.1 Workers	6466	4487	8784	18068	29080	17092	34615	26253	15628	40658
1.1.2 Supervisory & Managerial	5337	7077	7939	34804	15992	13989	28532	17410	17445	37298
1.1.3 Other Employees	5244	579	2202	15040	2861	3109	4241	5330	19172	6969
1.2 Bonus to all staff	735	610	1083	4441	1616	2056	1808	2287	1177	3317
2. Employers' Contribution	3664	1039	3589	11314	7802	6583	11638	6076	9356	19856

Table 4a: Estimate of (i) employment, (ii) mandays employed and (iii) emoluments paid in the factory sector by their type for each 2-digit industry division (NIC-2008) for each State/UT

Karnataka

Characteristics	2-digit industry division: NIC-2008							
	28	29	30	31	32	33	38	Other
A. No. of Persons Engaged (no.):	45014	43277	8425	7898	4893	886	694	24927
1. Workers	29038	30179	6544	5982	3655	449	523	15151
1.1 Directly Employed	21467	22447	4230	3284	3382	429	449	13402
Men	21080	21402	4172	2739	2167	356	447	12391
Women	387	1045	58	545	1215	73	2	1011
1.2 Employed through Contractors	7572	7732	2313	2697	272	20	74	1753
2. Employees other than Workers	15841	13030	1858	1907	1221	437	167	9746
2.1 Supervisory and Managerial	7465	9321	1033	642	430	167	67	4220
2.2 Other Employees	8376	3709	825	1265	791	270	100	5526
3. Unpaid family members/proprietor etc	135	67	24	10	17	0	5	32
B. Total Mandays Employed (in '000)	13799	12962	2491	2408	1408	247	211	7525
C. Wages and Salaries including Employers' Contribution (Rs. lakh)	108697	114377	15296	12350	9754	1541	1148	43278
1. Wages and Salary including Bonus	91238	98741	13316	10778	8346	1302	1034	38441
1.1 Wages and Salary	83516	94804	12540	10468	7669	1181	961	37158
1.1.1 Workers	29436	37435	6349	4908	4042	433	648	14502
1.1.2 Supervisory & Managerial	38511	52058	4699	3945	1609	388	187	17658
1.1.3 Other Employees	15569	5311	1492	1615	2018	360	126	4998
1.2 Bonus to all staff	7722	3937	776	309	676	121	73	1281
2. Employers' Contribution	17459	15636	1980	1572	1408	239	114	4837

Table 4a: Estimate of (i) employment, (ii) mandays employed and (iii) emoluments paid in the factory sector by their type for each 2-digit industry division (NIC-2008) for each State/UT

Kerala

Characteristics	2-digit industry division: NIC-2008									
	All	10	11	12	13	14	15	16	17	18
A. No. of Persons Engaged (no.):	365767	160038	3363	43124	21248	7285	3622	8771	4461	4995
1. Workers	315423	149073	2680	41872	18038	6581	3115	7169	3535	2640
1.1 Directly Employed	265301	146208	1134	17786	16935	6581	3103	6696	2841	2556
Men	93462	16096	834	2857	10633	1558	2291	4110	2224	2300
Women	171839	130112	300	14929	6302	5023	812	2586	617	256
1.2 Employed through Contractors	50122	2865	1546	24086	1103	0	11	474	694	84
2. Employees other than Workers	48084	10578	682	796	3019	694	482	1373	913	2324
2.1 Supervisory and Managerial	24200	5121	301	290	1429	227	300	646	595	920
2.2 Other Employees	23884	5457	381	506	1590	467	182	727	318	1404
3. Unpaid family members/proprietor etc	2260	386	1	456	190	10	26	228	13	31
B. Total Mandays Employed (in '000)	98533	38171	1018	10928	6442	2179	1053	2368	1494	1643
C. Wages and Salaries including Employers' Contribution (Rs. lakh)	368677	73122	6282	8094	19685	6542	2909	5106	9493	14282
1. Wages and Salary including Bonus	303937	63543	5677	7399	16426	4924	2483	4483	7340	11643
1.1 Wages and Salary	283367	56140	5266	6616	14974	4622	2302	4201	7174	11087
1.1.1 Workers	173464	42815	3735	6057	10187	3592	1709	2698	4723	3710
1.1.2 Supervisory & Managerial	70994	8048	933	217	3225	598	472	622	1929	2223
1.1.3 Other Employees	38909	5277	598	342	1562	432	121	881	522	5154
1.2 Bonus to all staff	20569	7403	411	784	1452	301	180	282	165	557
2. Employers' Contribution	64740	9579	605	695	3259	1618	426	623	2153	2639

Table 4a: Estimate of (i) employment, (ii) mandays employed and (iii) emoluments paid in the factory sector by their type for each 2-digit industry division (NIC-2008) for each State/UT

Kerala

Characteristics	2-digit industry division: NIC-2008									
	19	20	21	22	23	24	25	26	27	28
A. No. of Persons Engaged (no.):	7380	10268	4244	22688	17323	5591	4150	6651	4531	2364
1. Workers	6274	7611	2930	17092	13556	4316	3102	4761	3156	1626
1.1 Directly Employed	1320	6372	2548	13369	12571	1606	3090	3584	3009	1479
Men	1306	5844	1448	11293	8901	1577	2896	2267	2205	1377
Women	14	528	1100	2076	3670	29	194	1317	804	102
1.2 Employed through Contractors	4954	1239	382	3723	986	2710	12	1177	148	147
2. Employees other than Workers	1106	2618	1262	5474	3288	1253	1001	1889	1360	732
2.1 Supervisory and Managerial	731	1761	552	3022	1630	634	777	1268	754	465
2.2 Other Employees	375	857	710	2452	1658	619	224	621	606	267
3. Unpaid family members/proprietor etc	0	39	52	121	478	23	47	1	15	7
B. Total Mandays Employed (in '000)	2639	3469	1326	6960	4619	1759	1218	1970	1330	699
C. Wages and Salaries including Employers' Contribution (Rs. lakh)	25728	37575	7189	37788	20440	8756	5907	18764	9122	5891
1. Wages and Salary including Bonus	19528	28999	5958	31727	16957	7586	4990	15016	7286	4631
1.1 Wages and Salary	19175	27413	5590	29760	15856	7383	4675	14260	6813	4548
1.1.1 Workers	10017	15447	2485	18365	9713	4076	2657	7944	3997	2545
1.1.2 Supervisory & Managerial	7158	9178	1464	8265	3548	2622	1824	4969	2288	1497
1.1.3 Other Employees	2000	2788	1641	3130	2595	685	194	1347	528	506
1.2 Bonus to all staff	354	1586	368	1967	1100	203	316	756	472	83
2. Employers' Contribution	6200	8576	1231	6061	3483	1170	917	3748	1836	1260

Table 4a: Estimate of (i) employment, (ii) mandays employed and (iii) emoluments paid in the factory sector by their type for each 2-digit industry division (NIC-2008) for each State/UT

Kerala

Characteristics	2-digit industry division: NIC-2008							
	29	30	31	32	33	38	58	Other
A. No. of Persons Engaged (no.):	499	4571	1957	774	1675	72	2095	12029
1. Workers	338	3895	1617	616	1266	47	1052	7462
1.1 Directly Employed	330	1551	1399	421	1266	39	1008	6501
Men	285	1514	1341	177	943	23	968	6195
Women	45	37	58	244	323	16	40	306
1.2 Employed through Contractors	9	2344	218	196	0	8	44	961
2. Employees other than Workers	161	671	260	151	410	25	1043	4521
2.1 Supervisory and Managerial	85	281	95	79	256	15	258	1709
2.2 Other Employees	76	390	165	72	154	10	785	2812
3. Unpaid family members/proprietor etc	0	5	79	6	0	0	0	47
B. Total Mandays Employed (in '000)	146	1451	544	230	502	20	740	3614
C. Wages and Salaries including Employers' Contribution (Rs. lakh)	675	19306	1546	775	2693	72	6812	14120
1. Wages and Salary including Bonus	576	15132	1409	656	1758	72	5525	12211
1.1 Wages and Salary	540	14747	1368	640	1645	72	5317	11181
1.1.1 Workers	305	6784	1163	405	1178	25	1864	5266
1.1.2 Supervisory & Managerial	193	4271	105	165	320	36	1461	3364
1.1.3 Other Employees	42	3692	100	70	147	11	1992	2551
1.2 Bonus to all staff	36	384	40	17	112	1	208	1031
2. Employers' Contribution	99	4174	137	119	935	0	1287	1909

Table 4a: Estimate of (i) employment, (ii) mandays employed and (iii) emoluments paid in the factory sector by their type for each 2-digit industry division (NIC-2008) for each State/UT

Madhya Pradesh

Characteristics	2-digit industry division: NIC-2008									
	All	01	10	11	12	13	14	15	16	17
A. No. of Persons Engaged (no.):	279902	14743	27948	3478	12751	29780	2555	3607	2090	6344
1. Workers	209317	9959	20240	2858	10977	24657	2303	2874	1532	4495
1.1 Directly Employed	141764	7632	12309	1308	5483	19922	1943	2654	1498	3960
Men	134051	5814	11967	1297	4665	18384	1893	2556	1447	3721
Women	7713	1818	342	11	818	1538	50	98	51	239
1.2 Employed through Contractors	67554	2327	7930	1550	5494	4735	360	219	34	535
2. Employees other than Workers	69548	4638	7544	619	1713	5075	253	717	557	1806
2.1 Supervisory and Managerial	33739	2342	2652	277	506	2299	125	531	233	806
2.2 Other Employees	35809	2296	4892	342	1207	2776	128	186	324	1000
3. Unpaid family members/proprietor etc	1036	146	164	1	60	48	0	17	1	43
B. Total Mandays Employed (in '000)	89147	3596	8659	1102	3848	10447	893	1092	638	2141
C. Wages and Salaries including Employers' Contribution (Rs. lakh)	435809	10269	31678	3784	6202	32253	2598	5273	2150	8272
1. Wages and Salary including Bonus	368400	9414	28150	3329	5376	28048	2402	4363	1878	6799
1.1 Wages and Salary	347406	9001	26428	3227	4923	26761	2330	4266	1715	6537
1.1.1 Workers	173169	4070	11382	1569	3666	15969	1228	2292	829	3472
1.1.2 Supervisory & Managerial	121938	3261	9660	1231	607	6977	668	1800	479	1906
1.1.3 Other Employees	52299	1670	5386	427	650	3815	434	174	407	1159
1.2 Bonus to all staff	20994	412	1722	102	453	1287	73	97	163	262
2. Employers' Contribution	67409	855	3528	455	826	4205	196	910	272	1473

Table 4a: Estimate of (i) employment, (ii) mandays employed and (iii) emoluments paid in the factory sector by their type for each 2-digit industry division (NIC-2008) for each State/UT

Madhya Pradesh

Characteristics	2-digit industry division: NIC-2008									
	18	19	20	21	22	23	24	25	26	27
A. No. of Persons Engaged (no.):	3777	1828	9465	15052	22658	21993	19308	11521	1959	23877
1. Workers	2751	1442	6647	9725	17983	15798	15342	9381	1521	17627
1.1 Directly Employed	2420	849	4830	6038	12392	8272	10078	5610	936	11946
Men	2136	748	4816	5100	12093	7945	10059	5556	885	11498
Women	284	101	14	938	299	327	19	54	51	448
1.2 Employed through Contractors	330	593	1817	3688	5591	7526	5264	3770	585	5680
2. Employees other than Workers	1026	382	2782	5325	4642	6042	3928	2045	439	6182
2.1 Supervisory and Managerial	377	266	1227	3264	2198	3693	1661	946	202	4096
2.2 Other Employees	649	116	1555	2061	2444	2349	2267	1099	237	2086
3. Unpaid family members/proprietor etc	1	5	36	1	33	153	39	96	0	68
B. Total Mandays Employed (in '000)	1149	580	2891	4817	7309	7262	6136	4316	600	7359
C. Wages and Salaries including Employers' Contribution (Rs. lakh)	4004	3881	17554	23924	29538	47038	19981	10958	2416	96172
1. Wages and Salary including Bonus	3621	3212	13994	20076	25965	40105	18095	9629	1945	74690
1.1 Wages and Salary	3487	3032	13087	18736	24961	38629	17512	9275	1847	69882
1.1.1 Workers	1822	1400	6437	6999	14474	16130	9079	5771	855	43200
1.1.2 Supervisory & Managerial	956	1429	4405	9145	6187	18410	5335	2310	769	20670
1.1.3 Other Employees	709	203	2245	2592	4300	4089	3098	1194	223	6012
1.2 Bonus to all staff	134	180	908	1340	1004	1476	583	353	97	4807
2. Employers' Contribution	383	669	3560	3848	3573	6933	1886	1329	471	21482

Table 4a: Estimate of (i) employment, (ii) mandays employed and (iii) emoluments paid in the factory sector by their type for each 2-digit industry division (NIC-2008) for each State/UT

Madhya Pradesh

Characteristics	2-digit industry division: NIC-2008							
	28	29	30	31	32	33	58	Other
A. No. of Persons Engaged (no.):	11538	15158	1959	832	1816	1477	3750	8638
1. Workers	7905	11051	1445	749	1253	1075	868	6862
1.1 Directly Employed	4860	8908	467	467	1154	933	868	4026
Men	4847	8908	460	467	1087	885	868	3947
Women	13	0	7	0	67	48	0	79
1.2 Employed through Contractors	3045	2143	978	282	99	142	0	2837
2. Employees other than Workers	3578	4097	499	77	549	401	2877	1757
2.1 Supervisory and Managerial	1368	2637	174	38	177	160	653	833
2.2 Other Employees	2210	1460	325	39	372	241	2224	924
3. Unpaid family members/proprietor etc	54	10	15	6	14	0	5	19
B. Total Mandays Employed (in '000)	3514	4898	591	250	546	512	1339	2661
C. Wages and Salaries including Employers' Contribution (Rs. lakh)	18487	29872	4512	557	2010	3896	9766	8767
1. Wages and Salary including Bonus	16926	23730	3827	494	1619	3480	9245	7988
1.1 Wages and Salary	16403	22880	3584	477	1358	3313	6037	7716
1.1.1 Workers	4634	9078	1475	386	722	1895	484	3850
1.1.2 Supervisory & Managerial	7503	10226	885	57	396	712	3304	2650
1.1.3 Other Employees	4266	3576	1224	34	240	706	2249	1216
1.2 Bonus to all staff	522	851	243	16	261	167	3208	271
2. Employers' Contribution	1561	6142	685	63	391	416	521	779

Table 4a: Estimate of (i) employment, (ii) mandays employed and (iii) emoluments paid in the factory sector by their type for each 2-digit industry division (NIC-2008) for each State/UT

Maharashtra

Characteristics	2-digit industry division: NIC-2008									
	All	01	08	10	11	12	13	14	15	16
A. No. of Persons Engaged (no.):	1514069	21699	532	175477	16062	36980	138331	35362	6091	6198
1. Workers	1062524	17163	465	117871	12386	34932	113206	25744	3951	4943
1.1 Directly Employed	653004	7496	313	82496	5362	31462	64416	19763	2138	3386
Men	583752	5400	313	77079	4978	4084	60041	14430	2031	2905
Women	69252	2096	0	5417	384	27378	4375	5333	107	481
1.2 Employed through Contractors	409520	9667	152	35375	7024	3470	48791	5980	1814	1557
2. Employees other than Workers	443547	4086	54	56301	3621	1955	24520	9319	2086	1152
2.1 Supervisory and Managerial	184928	1579	43	16067	1464	549	12622	4003	553	595
2.2 Other Employees	258619	2507	11	40234	2157	1406	11898	5316	1533	557
3. Unpaid family members/proprietor etc	7998	449	12	1305	54	92	605	299	53	104
B. Total Mandays Employed (in '000)	471483	3454	82	55334	5178	10989	44446	10648	1842	1637
C. Wages and Salaries including Employers' Contribution (Rs. lakh)	3307643	6184	149	243260	28320	18005	165530	46195	7431	4362
1. Wages and Salary including Bonus	2810052	5866	139	214244	24686	14189	147553	42563	7021	4031
1.1 Wages and Salary	2662251	5824	132	195559	23697	13155	140606	40768	6859	3906
1.1.1 Workers	1098712	3599	88	96923	10927	9831	80010	19345	2814	2403
1.1.2 Supervisory & Managerial	1057029	1378	37	51656	9048	2244	44559	15189	2056	1128
1.1.3 Other Employees	506510	847	7	46980	3722	1080	16037	6234	1989	375
1.2 Bonus to all staff	147801	42	7	18684	988	1034	6947	1794	162	126
2. Employers' Contribution	497591	318	10	29016	3634	3816	17977	3632	410	331

Table 4a: Estimate of (i) employment, (ii) mandays employed and (iii) emoluments paid in the factory sector by their type for each 2-digit industry division (NIC-2008) for each State/UT

Maharashtra

Characteristics	2-digit industry division: NIC-2008									
	17	18	19	20	21	22	23	24	25	26
A. No. of Persons Engaged (no.):	24278	28367	13527	86520	85647	72882	29247	113064	112812	44438
1. Workers	18843	17185	7042	54011	40366	54894	20635	85087	82792	29155
1.1 Directly Employed	13365	14517	3905	33654	21476	30172	10617	42480	47231	16752
Men	12443	14237	3872	32833	18681	28370	9848	42020	46561	12819
Women	922	280	33	821	2795	1802	769	460	670	3933
1.2 Employed through Contractors	5477	2668	3137	20356	18890	24721	10019	42607	35561	12402
2. Employees other than Workers	5097	10939	6462	32183	45246	17522	8246	27660	29122	15222
2.1 Supervisory and Managerial	2463	3363	2152	16020	13833	7083	4390	14654	12334	7570
2.2 Other Employees	2634	7576	4310	16163	31413	10439	3856	13006	16788	7652
3. Unpaid family members/proprietor etc	338	243	22	326	35	466	366	318	898	60
B. Total Mandays Employed (in '000)	7624	8752	4410	28212	27406	23223	9122	36409	35216	13451
C. Wages and Salaries including Employers' Contribution (Rs. lakh)	30595	78217	88651	302717	238466	138763	63066	219568	215619	108001
1. Wages and Salary including Bonus	27233	64822	71126	248351	207960	122197	55701	189480	188932	93802
1.1 Wages and Salary	25170	61883	65315	237210	197428	113716	53797	180422	179190	88001
1.1.1 Workers	15117	19187	26753	87011	43011	48845	17847	85285	79182	27907
1.1.2 Supervisory & Managerial	6916	23292	25389	113116	89164	39360	28779	71589	65768	38233
1.1.3 Other Employees	3137	19404	13173	37083	65253	25511	7171	23548	34240	21861
1.2 Bonus to all staff	2063	2939	5811	11141	10532	8481	1904	9058	9741	5801
2. Employers' Contribution	3362	13395	17525	54366	30506	16566	7365	30088	26687	14199

Table 4a: Estimate of (i) employment, (ii) mandays employed and (iii) emoluments paid in the factory sector by their type for each 2-digit industry division (NIC-2008) for each State/UT

Maharashtra

Characteristics	2-digit industry division: NIC-2008									
	27	28	29	30	31	32	33	38	58	Other
A. No. of Persons Engaged (no.):	72659	118301	126155	36624	12836	53437	6375	934	953	38282
1. Workers	48651	72597	96161	29513	8721	37209	4229	609	472	23693
1.1 Directly Employed	29424	51085	60083	13843	7017	21834	2688	88	472	15468
Men	27361	50173	56657	13692	6977	17710	2669	88	472	15006
Women	2063	912	3426	151	40	4124	19	0	0	462
1.2 Employed through Contractors	19227	21512	36078	15670	1704	15375	1540	521	0	8225
2. Employees other than Workers	23689	45173	29755	7045	3959	15808	2095	319	481	14428
2.1 Supervisory and Managerial	11504	21309	13917	3069	1520	6084	928	156	62	5041
2.2 Other Employees	12185	23864	15838	3976	2439	9724	1167	163	419	9387
3. Unpaid family members/proprietor etc	320	531	239	66	157	420	50	7	0	161
B. Total Mandays Employed (in '000)	22316	36603	40089	11328	3840	15696	1879	285	325	11686
C. Wages and Salaries including Employers' Contribution (Rs. lakh)	162627	469516	366745	71491	48810	83662	31791	1227	1514	67162
1. Wages and Salary including Bonus	136082	367148	305351	63326	44561	74138	29080	1132	1307	58031
1.1 Wages and Salary	127869	350846	291387	61255	43659	70662	26173	1100	1221	55436
1.1.1 Workers	47765	94818	164311	33603	12679	35243	11751	629	512	21316
1.1.2 Supervisory & Managerial	55431	191984	89669	19917	20723	21511	8982	286	143	19479
1.1.3 Other Employees	24673	64044	37407	7735	10257	13908	5440	185	566	14641
1.2 Bonus to all staff	8212	16303	13964	2072	902	3476	2907	32	85	2590
2. Employers' Contribution	26545	102368	61394	8165	4249	9524	2711	95	207	9131

Table 4a: Estimate of (i) employment, (ii) mandays employed and (iii) emoluments paid in the factory sector by their type for each 2-digit industry division (NIC-2008) for each State/UT

Manipur

Characteristics	2-digit industry division: NIC-2008				
	All	10	16	23	Other
A. No. of Persons Engaged (no.):	3478	177	50	2914	337
1. Workers	2950	127	37	2558	228
1.1 Directly Employed	2217	105	27	1874	211
Men	1254	72	23	977	182
Women	963	33	4	897	29
1.2 Employed through Contractors	733	22	10	684	17
2. Employees other than Workers	460	43	4	315	98
2.1 Supervisory and Managerial	177	17	2	107	51
2.2 Other Employees	283	26	2	208	47
3. Unpaid family members/proprietor etc	68	7	9	41	11
B. Total Mandays Employed (in '000)	1017	48	8	867	95
C. Wages and Salaries including Employers' Contribution (Rs. lakh)	1380	78	13	1075	213
1. Wages and Salary including Bonus	1348	74	12	1052	210
1.1 Wages and Salary	1340	73	12	1045	209
1.1.1 Workers	1043	39	9	875	119
1.1.2 Supervisory & Managerial	141	14	2	69	56
1.1.3 Other Employees	156	20	1	101	34
1.2 Bonus to all staff	8	1	0	7	0
2. Employers' Contribution	32	4	1	23	3

Table 4a: Estimate of (i) employment, (ii) mandays employed and (iii) emoluments paid in the factory sector by their type for each 2-digit industry division (NIC-2008) for each State/UT

Meghalaya

Characteristics	2-digit industry division: NIC-2008							
	All	10	18	20	22	23	24	Other
A. No. of Persons Engaged (no.):	6216	310	108	482	305	2851	1419	741
1. Workers	4984	222	22	415	223	2377	1150	575
1.1 Directly Employed	2667	142	22	129	66	1175	780	353
Men	2505	136	17	95	66	1118	779	294
Women	162	6	5	34	0	57	1	59
1.2 Employed through Contractors	2317	80	0	286	157	1202	370	222
2. Employees other than Workers	1220	84	86	67	81	472	267	163
2.1 Supervisory and Managerial	633	41	13	47	17	295	118	102
2.2 Other Employees	587	43	73	20	64	177	149	61
3. Unpaid family members/proprietor etc	12	4	0	0	1	2	2	3
B. Total Mandays Employed (in '000)	1981	90	38	144	97	949	435	227
C. Wages and Salaries including Employers' Contribution (Rs. lakh)	7305	164	134	487	177	4166	1283	894
1. Wages and Salary including Bonus	6612	153	120	420	169	3738	1167	845
1.1 Wages and Salary	6360	152	116	404	170	3584	1128	811
1.1.1 Workers	3621	77	10	218	88	2296	600	333
1.1.2 Supervisory & Managerial	2226	46	33	168	45	1117	425	393
1.1.3 Other Employees	513	29	73	18	37	171	103	85
1.2 Bonus to all staff	251	2	3	17	0	154	39	36
2. Employers' Contribution	693	11	14	67	8	428	116	49

Table 4a: Estimate of (i) employment, (ii) mandays employed and (iii) emoluments paid in the factory sector by their type for each 2-digit industry division (NIC-2008) for each State/UT

Nagaland

Characteristics	2-digit industry division: NIC-2008					
	All	10	16	18	23	Other
A. No. of Persons Engaged (no.):	3004	162	1618	38	1055	131
1. Workers	2676	122	1432	32	991	99
1.1 Directly Employed	1380	50	1176	27	40	87
Men	902	50	726	23	22	81
Women	478	0	450	4	18	6
1.2 Employed through Contractors	1296	72	256	5	951	12
2. Employees other than Workers	302	38	180	4	57	23
2.1 Supervisory and Managerial	116	19	47	4	30	16
2.2 Other Employees	186	19	133	0	27	7
3. Unpaid family members/proprietor etc	26	2	6	2	7	9
B. Total Mandays Employed (in '000)	775	48	495	12	183	39
C. Wages and Salaries including Employers' Contribution (Rs. lakh)	881	49	600	13	169	50
1. Wages and Salary including Bonus	692	43	425	13	163	48
1.1 Wages and Salary	675	42	411	13	162	46
1.1.1 Workers	532	28	322	11	141	30
1.1.2 Supervisory & Managerial	67	8	32	2	14	11
1.1.3 Other Employees	76	6	57	0	7	5
1.2 Bonus to all staff	16	1	13	0	0	2
2. Employers' Contribution	189	6	175	0	6	2

Table 4a: Estimate of (i) employment, (ii) mandays employed and (iii) emoluments paid in the factory sector by their type for each 2-digit industry division (NIC-2008) for each State/UT

Odisha

Characteristics	2-digit industry division: NIC-2008									
	All	10	11	12	13	16	17	18	19	20
A. No. of Persons Engaged (no.):	227525	24794	3249	5867	2816	1087	6933	531	1804	7974
1. Workers	187756	20205	2606	5474	2474	834	5776	314	1508	6657
1.1 Directly Employed	94481	12229	875	4970	2266	445	2408	314	553	2814
Men	88644	9903	870	3760	2103	442	2370	253	547	2645
Women	5837	2326	5	1210	163	3	38	61	6	169
1.2 Employed through Contractors	93274	7976	1731	505	208	389	3368	0	955	3842
2. Employees other than Workers	39289	4410	643	349	341	229	1155	213	295	1284
2.1 Supervisory and Managerial	22885	2006	312	122	121	105	845	26	182	835
2.2 Other Employees	16404	2404	331	227	220	124	310	187	113	449
3. Unpaid family members/proprietor etc	480	179	0	43	2	23	3	5	1	33
B. Total Mandays Employed (in '000)	78094	7636	1059	1747	931	357	2432	189	542	2762
C. Wages and Salaries including Employers' Contribution (Rs. lakh)	386036	13498	4771	1710	1913	1090	8827	1130	2106	18154
1. Wages and Salary including Bonus	317681	12567	4143	1583	1344	950	7112	1059	1835	15112
1.1 Wages and Salary	308836	12290	4004	1560	1257	903	6705	938	1575	14855
1.1.1 Workers	172587	7497	2264	1397	971	600	4315	239	942	9862
1.1.2 Supervisory & Managerial	101051	3112	1281	77	175	225	1955	268	515	4038
1.1.3 Other Employees	35198	1681	459	86	111	78	435	431	118	955
1.2 Bonus to all staff	8845	277	139	23	87	46	407	121	260	258
2. Employers' Contribution	68355	931	628	127	569	140	1715	71	271	3042

Table 4a: Estimate of (i) employment, (ii) mandays employed and (iii) emoluments paid in the factory sector by their type for each 2-digit industry division (NIC-2008) for each State/UT

Odisha

Characteristics	2-digit industry division: NIC-2008									
	21	22	23	24	25	27	28	29	31	33
A. No. of Persons Engaged (no.):	351	4672	23758	133743	2218	1651	884	152	529	1876
1. Workers	155	3820	19334	111490	1570	1270	663	90	453	1342
1.1 Directly Employed	155	3159	9133	49799	1338	752	550	63	120	1098
Men	155	3156	8612	48520	1320	752	549	63	120	1089
Women	0	3	521	1279	18	0	1	0	0	9
1.2 Employed through Contractors	0	661	10201	61692	232	518	112	27	333	244
2. Employees other than Workers	196	849	4303	22249	624	372	216	61	56	532
2.1 Supervisory and Managerial	52	404	2663	13569	289	230	120	45	42	396
2.2 Other Employees	144	445	1640	8680	335	142	96	16	14	136
3. Unpaid family members/proprietor etc	0	3	121	4	25	9	6	1	20	2
B. Total Mandays Employed (in '000)	103	1608	7552	48153	652	493	263	45	153	602
C. Wages and Salaries including Employers' Contribution (Rs. lakh)	288	7310	26486	286487	1258	1326	926	212	331	4961
1. Wages and Salary including Bonus	260	6632	23359	231987	1143	1131	788	183	310	3424
1.1 Wages and Salary	244	6285	22233	226773	1086	1070	733	183	287	3175
1.1.1 Workers	51	4075	10846	125204	529	657	277	50	181	1314
1.1.2 Supervisory & Managerial	33	1325	9448	74623	410	315	396	120	81	1624
1.1.3 Other Employees	160	885	1939	26946	147	98	60	13	25	237
1.2 Bonus to all staff	16	346	1126	5215	57	60	55	1	23	249
2. Employers' Contribution	28	678	3127	54500	115	195	138	29	21	1537

Table 4a: Estimate of (i) employment, (ii) mandays employed and (iii) emoluments paid in the factory sector by their type for each 2-digit industry division (NIC-2008) for each State/UT

Odisha

Characteristics	2-digit industry division: NIC-2008	
	58	Other
A. No. of Persons Engaged (no.):	49	2588
1. Workers	30	1691
1.1 Directly Employed	30	1410
Men	30	1384
Women	0	26
1.2 Employed through Contractors	0	281
2. Employees other than Workers	19	897
2.1 Supervisory and Managerial	12	511
2.2 Other Employees	7	386
3. Unpaid family members/proprietor etc	0	1
B. Total Mandays Employed (in '000)	18	799
C. Wages and Salaries including Employers' Contribution (Rs. lakh)	157	3097
1. Wages and Salary including Bonus	120	2640
1.1 Wages and Salary	109	2571
1.1.1 Workers	38	1277
1.1.2 Supervisory & Managerial	68	962
1.1.3 Other Employees	3	332
1.2 Bonus to all staff	10	68
2. Employers' Contribution	37	457

Table 4a: Estimate of (i) employment, (ii) mandays employed and (iii) emoluments paid in the factory sector by their type for each 2-digit industry division (NIC-2008) for each State/UT

Puducherry

Characteristics	2-digit industry division: NIC-2008									
	All	10	11	13	14	15	16	17	18	20
A. No. of Persons Engaged (no.):	51219	2895	760	4935	285	2705	135	2278	976	6176
1. Workers	40389	2133	596	4272	240	2216	107	1867	434	5190
1.1 Directly Employed	27503	1351	336	4268	240	1463	57	1333	311	2171
Men	21938	1258	304	3286	85	571	56	1056	268	1892
Women	5565	93	32	982	155	892	1	277	43	279
1.2 Employed through Contractors	12886	782	260	5	0	754	50	534	123	3019
2. Employees other than Workers	10587	737	164	658	44	481	23	398	533	961
2.1 Supervisory and Managerial	4713	309	64	317	8	206	17	222	101	438
2.2 Other Employees	5874	428	100	341	36	275	6	176	432	523
3. Unpaid family members/proprietor etc	243	26	0	5	1	8	5	14	8	25
B. Total Mandays Employed (in '000)	15848	975	227	1681	85	784	35	696	331	1876
C. Wages and Salaries including Employers' Contribution (Rs. lakh)	82246	4594	1010	8511	221	5799	96	1829	1200	6479
1. Wages and Salary including Bonus	68447	3753	880	6646	192	4389	88	1557	1040	5466
1.1 Wages and Salary	64307	3519	830	6157	185	4237	86	1365	978	5151
1.1.1 Workers	29561	1844	346	4532	116	1444	44	754	227	3524
1.1.2 Supervisory & Managerial	25657	1034	343	997	29	2339	37	451	260	1079
1.1.3 Other Employees	9089	641	141	628	40	454	5	160	491	548
1.2 Bonus to all staff	4140	234	49	489	7	152	2	192	62	315
2. Employers' Contribution	13799	841	130	1865	29	1410	8	272	160	1013

Table 4a: Estimate of (i) employment, (ii) mandays employed and (iii) emoluments paid in the factory sector by their type for each 2-digit industry division (NIC-2008) for each State/UT

Puducherry

Characteristics	2-digit industry division: NIC-2008									
	21	22	23	24	25	26	27	28	29	30
A. No. of Persons Engaged (no.):	2999	4414	4002	4133	3190	2496	1509	2314	1792	462
1. Workers	2541	3600	3116	3271	2612	1802	1136	1562	1446	288
1.1 Directly Employed	1491	2859	1811	2607	1659	1073	803	1372	940	139
Men	1130	1881	1797	2601	1567	874	755	1283	471	135
Women	361	978	14	6	92	199	48	89	469	4
1.2 Employed through Contractors	1050	742	1305	663	953	729	333	190	506	149
2. Employees other than Workers	452	750	880	840	561	694	364	747	344	172
2.1 Supervisory and Managerial	215	357	341	498	328	381	158	279	137	27
2.2 Other Employees	237	393	539	342	233	313	206	468	207	145
3. Unpaid family members/proprietor etc	6	63	6	23	17	1	9	6	2	2
B. Total Mandays Employed (in '000)	902	1340	1381	1251	959	732	455	638	543	138
C. Wages and Salaries including Employers' Contribution (Rs. lakh)	3674	6920	4246	3876	4758	10215	2050	8293	3234	529
1. Wages and Salary including Bonus	3190	5670	3732	3408	4124	8668	1751	7353	2209	397
1.1 Wages and Salary	3087	5452	3528	3182	3925	7965	1646	6782	2101	380
1.1.1 Workers	1865	2076	2128	1631	2230	1712	768	1826	958	227
1.1.2 Supervisory & Managerial	919	2656	814	1181	1397	5508	485	3902	578	80
1.1.3 Other Employees	303	720	586	370	298	745	393	1054	565	73
1.2 Bonus to all staff	102	218	204	227	199	703	104	572	109	17
2. Employers' Contribution	484	1250	514	468	634	1547	299	940	1025	132

Table 4a: Estimate of (i) employment, (ii) mandays employed and (iii) emoluments paid in the factory sector by their type for each 2-digit industry division (NIC-2008) for each State/UT

Puducherry

Characteristics	2-digit industry division: NIC-2008			
	31	32	33	Other
A. No. of Persons Engaged (no.):	309	1085	617	751
1. Workers	116	772	535	539
1.1 Directly Employed	106	486	185	445
Men	106	247	48	269
Women	0	239	137	176
1.2 Employed through Contractors	11	286	350	94
2. Employees other than Workers	191	303	82	207
2.1 Supervisory and Managerial	27	185	26	70
2.2 Other Employees	164	118	56	137
3. Unpaid family members/proprietor etc	2	10	0	6
B. Total Mandays Employed (in '000)	92	317	186	224
C. Wages and Salaries including Employers' Contribution (Rs. lakh)	933	1267	1293	1221
1. Wages and Salary including Bonus	792	1037	1061	1044
1.1 Wages and Salary	736	972	1015	1029
1.1.1 Workers	145	398	330	438
1.1.2 Supervisory & Managerial	348	460	411	349
1.1.3 Other Employees	243	114	274	242
1.2 Bonus to all staff	56	65	47	15
2. Employers' Contribution	141	230	232	177

Table 4a: Estimate of (i) employment, (ii) mandays employed and (iii) emoluments paid in the factory sector by their type for each 2-digit industry division (NIC-2008) for each State/UT

Punjab

Characteristics	2-digit industry division: NIC-2008									
	All	01	10	11	13	14	15	16	17	18
A. No. of Persons Engaged (no.):	568211	4635	94268	9689	90532	43063	4404	2123	10259	2122
1. Workers	454334	3543	72619	7296	74279	36081	3401	1475	7676	1447
1.1 Directly Employed	322076	1434	34558	5614	70201	34992	2599	1412	6488	1447
Men	310876	1434	33991	5614	62765	34121	2340	1412	6464	1431
Women	11200	0	567	0	7436	871	259	0	24	16
1.2 Employed through Contractors	132258	2109	38061	1682	4078	1090	802	63	1188	0
2. Employees other than Workers	106968	991	19870	2345	15933	6657	950	536	2448	664
2.1 Supervisory and Managerial	34353	196	4945	893	5375	1656	533	209	1267	173
2.2 Other Employees	72615	795	14925	1452	10558	5001	417	327	1181	491
3. Unpaid family members/proprietor etc	6909	101	1780	48	320	324	53	112	135	11
B. Total Mandays Employed (in '000)	164096	911	22806	3163	30074	13044	1435	592	3371	707
C. Wages and Salaries including Employers' Contribution (Rs. lakh)	551437	1485	63203	12013	92858	40386	9407	1245	16252	2946
1. Wages and Salary including Bonus	488722	1443	58033	10263	82770	37647	8214	1147	14684	2506
1.1 Wages and Salary	465283	1423	56643	9733	78561	35677	7989	1104	13996	2394
1.1.1 Workers	269818	1017	33839	5013	49783	25044	5342	634	5478	1427
1.1.2 Supervisory & Managerial	116327	130	10112	2793	17077	4234	2164	227	6432	456
1.1.3 Other Employees	79138	276	12692	1927	11701	6399	483	243	2086	511
1.2 Bonus to all staff	23439	21	1390	530	4209	1971	224	43	689	111
2. Employers' Contribution	62715	42	5170	1750	10088	2739	1193	98	1568	440

Table 4a: Estimate of (i) employment, (ii) mandays employed and (iii) emoluments paid in the factory sector by their type for each 2-digit industry division (NIC-2008) for each State/UT

Punjab

Characteristics	2-digit industry division: NIC-2008									
	19	20	21	22	23	24	25	26	27	28
A. No. of Persons Engaged (no.):	560	13137	7338	22015	79891	34822	32361	3129	7418	31263
1. Workers	452	9259	4667	18357	70883	27562	25773	2402	5883	23654
1.1 Directly Employed	205	8183	3271	17939	3699	22920	25134	1903	4878	22551
Men	205	8013	3150	17929	3602	22920	24855	1550	4769	22244
Women	0	170	121	10	97	0	279	353	109	307
1.2 Employed through Contractors	247	1076	1396	418	67183	4642	639	499	1005	1103
2. Employees other than Workers	106	3810	2666	3568	7366	6849	6020	723	1453	7104
2.1 Supervisory and Managerial	27	1446	874	1076	1783	2516	1956	250	593	2816
2.2 Other Employees	79	2364	1792	2492	5583	4333	4064	473	860	4288
3. Unpaid family members/proprietor etc	2	67	5	90	1643	411	567	5	82	504
B. Total Mandays Employed (in '000)	169	4268	2422	6691	18617	10766	9670	917	2223	9291
C. Wages and Salaries including Employers' Contribution (Rs. lakh)	286	35096	17634	20597	30504	33339	28746	4537	12503	42352
1. Wages and Salary including Bonus	272	27209	14827	18307	29895	29063	25711	3972	11707	37284
1.1 Wages and Salary	265	25769	13204	17023	29702	26889	24420	3843	11371	35245
1.1.1 Workers	189	10397	4544	10586	25050	16120	14958	2350	4200	15853
1.1.2 Supervisory & Managerial	36	10534	5459	3694	1718	6552	4835	882	5716	14103
1.1.3 Other Employees	40	4838	3201	2743	2934	4217	4627	611	1455	5289
1.2 Bonus to all staff	8	1440	1623	1285	193	2173	1292	130	337	2038
2. Employers' Contribution	14	7887	2807	2290	609	4276	3035	565	796	5068

Table 4a: Estimate of (i) employment, (ii) mandays employed and (iii) emoluments paid in the factory sector by their type for each 2-digit industry division (NIC-2008) for each State/UT

Punjab

Characteristics	2-digit industry division: NIC-2008						
	29	30	31	32	33	38	Other
A. No. of Persons Engaged (no.):	20513	40486	628	4289	100	61	9104
1. Workers	16061	32015	528	3234	54	46	5688
1.1 Directly Employed	12454	31242	528	2946	45	46	5387
Men	12400	31106	528	2560	45	46	5382
Women	54	136	0	386	0	0	5
1.2 Employed through Contractors	3607	772	0	288	9	0	301
2. Employees other than Workers	4340	8047	79	1041	39	15	3349
2.1 Supervisory and Managerial	1843	2341	37	548	13	5	982
2.2 Other Employees	2497	5706	42	493	26	10	2367
3. Unpaid family members/proprietor etc	112	424	21	15	6	0	68
B. Total Mandays Employed (in '000)	6512	12190	183	1261	29	19	2766
C. Wages and Salaries including Employers' Contribution (Rs. lakh)	28337	41757	370	3934	92	50	11508
1. Wages and Salary including Bonus	24367	35292	337	3432	80	46	10214
1.1 Wages and Salary	23661	33100	298	3204	77	47	9648
1.1.1 Workers	13536	18528	232	1868	39	33	3759
1.1.2 Supervisory & Managerial	6871	8404	37	949	25	6	2883
1.1.3 Other Employees	3254	6168	29	387	13	8	3006
1.2 Bonus to all staff	706	2192	39	229	2	0	566
2. Employers' Contribution	3970	6465	33	502	12	4	1294

Table 4a: Estimate of (i) employment, (ii) mandays employed and (iii) emoluments paid in the factory sector by their type for each 2-digit industry division (NIC-2008) for each State/UT

Rajasthan

Characteristics	2-digit industry division: NIC-2008									
	All	01	10	11	12	13	14	15	16	17
A. No. of Persons Engaged (no.):	392526	4381	26888	6881	6320	92148	15629	5624	6081	4072
1. Workers	308132	3443	21182	5548	5707	77014	12536	4830	5052	3080
1.1 Directly Employed	201678	569	10243	2583	2794	62888	6668	3769	2441	2509
Men	194220	569	10090	2563	615	61565	5411	3401	2441	2175
Women	7458	0	153	20	2179	1323	1257	368	0	334
1.2 Employed through Contractors	106453	2874	10939	2966	2913	14125	5868	1061	2611	571
2. Employees other than Workers	81942	881	5477	1322	560	14699	3042	793	939	955
2.1 Supervisory and Managerial	34267	109	2152	402	210	5529	1042	361	361	448
2.2 Other Employees	47675	772	3325	920	350	9170	2000	432	578	507
3. Unpaid family members/proprietor etc	2453	56	228	12	52	435	51	1	89	37
B. Total Mandays Employed (in '000)	119390	857	8501	2094	1834	31344	4738	1617	1818	1263
C. Wages and Salaries including Employers' Contribution (Rs. lakh)	510739	1355	30068	10249	1996	112494	13754	4846	5809	4740
1. Wages and Salary including Bonus	429721	1305	26541	9032	1758	80563	12804	4377	5424	4185
1.1 Wages and Salary	415406	1272	25884	8689	1715	76593	12537	4202	5220	4113
1.1.1 Workers	203353	969	13358	4468	1163	49590	7784	2521	3441	1831
1.1.2 Supervisory & Managerial	133036	80	7648	2435	348	15854	2908	1019	1163	1644
1.1.3 Other Employees	79017	223	4878	1786	204	11149	1845	662	616	638
1.2 Bonus to all staff	14314	33	657	343	43	3969	267	175	204	72
2. Employers' Contribution	81018	50	3527	1217	238	31931	950	469	385	555

Table 4a: Estimate of (i) employment, (ii) mandays employed and (iii) emoluments paid in the factory sector by their type for each 2-digit industry division (NIC-2008) for each State/UT

Rajasthan

Characteristics	2-digit industry division: NIC-2008									
	18	19	20	21	22	23	24	25	26	27
A. No. of Persons Engaged (no.):	1671	1075	19042	5284	11242	77991	27296	12391	8372	14569
1. Workers	846	866	13810	3438	8856	58132	21365	10268	5857	12107
1.1 Directly Employed	808	387	9492	2918	6624	24497	15474	9011	5069	8790
Men	808	387	9358	2615	6493	23704	15448	8991	4956	8735
Women	0	0	134	303	131	793	26	20	113	55
1.2 Employed through Contractors	38	479	4318	520	2232	33635	5891	1257	788	3317
2. Employees other than Workers	811	207	5153	1841	2336	19043	5782	2034	2514	2404
2.1 Supervisory and Managerial	75	125	2416	852	1160	9144	2368	1023	912	1073
2.2 Other Employees	736	82	2737	989	1176	9899	3414	1011	1602	1331
3. Unpaid family members/proprietor etc	15	2	79	6	51	816	150	89	2	58
B. Total Mandays Employed (in '000)	510	317	6141	1673	3383	20723	8277	3678	2533	4231
C. Wages and Salaries including Employers' Contribution (Rs. lakh)	3342	4088	50353	10500	11659	86207	35124	22676	23019	14720
1. Wages and Salary including Bonus	2937	3361	46185	9053	10276	73324	30924	18313	19452	13242
1.1 Wages and Salary	2879	2892	45395	8840	9938	71389	29630	17578	18619	12903
1.1.1 Workers	699	1692	11696	2753	5944	28707	14391	8889	8947	6395
1.1.2 Supervisory & Managerial	508	1075	21599	3657	2821	27819	9520	6642	4996	4524
1.1.3 Other Employees	1672	125	12100	2430	1173	14863	5719	2047	4676	1984
1.2 Bonus to all staff	58	469	790	212	338	1936	1294	735	833	338
2. Employers' Contribution	405	727	4168	1447	1383	12883	4200	4363	3567	1478

Table 4a: Estimate of (i) employment, (ii) mandays employed and (iii) emoluments paid in the factory sector by their type for each 2-digit industry division (NIC-2008) for each State/UT

Rajasthan

Characteristics	2-digit industry division: NIC-2008							
	28	29	30	31	32	33	58	Other
A. No. of Persons Engaged (no.):	10163	9327	987	4832	9850	480	1931	7999
1. Workers	7738	7923	635	3835	7638	300	928	5198
1.1 Directly Employed	5842	4743	583	1989	6544	300	735	3410
Men	5796	4732	574	1989	6370	298	728	3410
Women	46	11	9	0	174	2	7	0
1.2 Employed through Contractors	1896	3181	52	1846	1094	0	193	1788
2. Employees other than Workers	2345	1379	352	936	2177	175	1002	2785
2.1 Supervisory and Managerial	1197	778	196	395	945	44	39	911
2.2 Other Employees	1148	601	156	541	1232	131	963	1874
3. Unpaid family members/proprietor etc	80	24	0	61	35	5	1	17
B. Total Mandays Employed (in '000)	3169	2755	289	1433	2967	136	690	2420
C. Wages and Salaries including Employers' Contribution (Rs. lakh)	16880	13841	3239	4744	8789	656	3080	12512
1. Wages and Salary including Bonus	14468	12014	2957	4269	7864	572	2884	11638
1.1 Wages and Salary	14070	11740	2941	4134	7551	528	2870	11284
1.1.1 Workers	8857	6615	612	2576	4373	208	1289	3583
1.1.2 Supervisory & Managerial	3687	3853	1514	1037	1953	180	152	4401
1.1.3 Other Employees	1526	1272	815	521	1225	140	1429	3300
1.2 Bonus to all staff	398	274	16	137	313	44	14	353
2. Employers' Contribution	2412	1827	282	475	925	84	196	874

Table 4a: Estimate of (i) employment, (ii) mandays employed and (iii) emoluments paid in the factory sector by their type for each 2-digit industry division (NIC-2008) for each State/UT

Sikkim

Characteristics	2-digit industry division: NIC-2008						
	All	10	11	17	21	22	Other
A. No. of Persons Engaged (no.):	6484	753	1024	118	3905	103	581
1. Workers	4854	503	711	97	3007	90	446
1.1 Directly Employed	2383	465	711	84	810	31	282
Men	1650	363	389	59	660	28	151
Women	733	102	322	25	150	3	131
1.2 Employed through Contractors	2471	38	0	13	2197	59	164
2. Employees other than Workers	1611	249	311	19	897	13	122
2.1 Supervisory and Managerial	879	49	50	12	717	6	45
2.2 Other Employees	732	200	261	7	180	7	77
3. Unpaid family members/proprietor etc	19	1	2	2	1	0	13
B. Total Mandays Employed (in '000)	1908	226	290	25	1169	34	163
C. Wages and Salaries including Employers' Contribution (Rs. lakh)	20007	857	856	52	17366	88	788
1. Wages and Salary including Bonus	18750	784	759	46	16361	82	718
1.1 Wages and Salary	18589	757	714	45	16275	81	716
1.1.1 Workers	2859	340	420	31	1793	43	231
1.1.2 Supervisory & Managerial	1848	200	94	11	1284	12	247
1.1.3 Other Employees	13882	217	200	3	13198	26	238
1.2 Bonus to all staff	162	27	45	1	85	1	3
2. Employers' Contribution	1257	73	97	6	1005	6	70

Table 4a: Estimate of (i) employment, (ii) mandays employed and (iii) emoluments paid in the factory sector by their type for each 2-digit industry division (NIC-2008) for each State/UT

Tamil Nadu

Characteristics	2-digit industry division: NIC-2008									
	All	01	08	10	11	12	13	14	15	16
A. No. of Persons Engaged (no.):	1890149	3561	475	169389	12037	4486	373600	287166	101222	5622
1. Workers	1541815	2865	422	136308	9473	3579	323380	248502	87756	4205
1.1 Directly Employed	1275862	2435	193	113438	4219	3579	307016	235963	80038	3503
Men	756360	928	101	56740	3040	2140	163791	95054	31394	3108
Women	519502	1507	92	56698	1179	1439	143225	140909	48644	395
1.2 Employed through Contractors	265954	429	229	22870	5255	0	16364	12540	7718	703
2. Employees other than Workers	335429	557	48	30550	2476	740	47592	37626	12983	1188
2.1 Supervisory and Managerial	149282	323	27	10905	733	304	22546	14898	5640	498
2.2 Other Employees	186147	234	21	19645	1743	436	25046	22728	7343	690
3. Unpaid family members/proprietor etc	12905	140	5	2531	89	166	2627	1038	483	228
B. Total Mandays Employed (in '000)	574271	804	133	48538	3720	1265	122970	85453	30091	1549
C. Wages and Salaries including Employers' Contribution (Rs. lakh)	2575641	1985	317	138695	15098	3090	275989	216203	99989	5038
1. Wages and Salary including Bonus	2097874	1924	251	121783	12828	2389	235327	193030	82324	4367
1.1 Wages and Salary	1947049	1770	246	113087	12251	2199	215126	178871	68638	4064
1.1.1 Workers	1054941	1374	151	63677	5321	1457	153937	122582	45261	2542
1.1.2 Supervisory & Managerial	611732	283	72	29993	2983	370	40436	32715	13630	954
1.1.3 Other Employees	280376	113	23	19417	3947	372	20753	23574	9747	568
1.2 Bonus to all staff	150825	154	5	8697	577	190	20201	14159	13686	303
2. Employers' Contribution	477767	61	66	16912	2270	701	40662	23173	17665	671

Table 4a: Estimate of (i) employment, (ii) mandays employed and (iii) emoluments paid in the factory sector by their type for each 2-digit industry division (NIC-2008) for each State/UT

Tamil Nadu

Characteristics	2-digit industry division: NIC-2008									
	17	18	19	20	21	22	23	24	25	26
A. No. of Persons Engaged (no.):	35885	25820	10639	107973	24606	66005	63178	66346	102831	39682
1. Workers	29300	20165	8403	92733	16459	55154	50916	52424	80426	30007
1.1 Directly Employed	24116	18135	2416	83491	11607	42836	34684	33493	40615	21522
Men	17947	14016	2192	33045	8246	30540	28768	32441	37246	13848
Women	6169	4119	224	50446	3361	12296	5916	1052	3369	7674
1.2 Employed through Contractors	5184	2029	5988	9242	4852	12318	16232	18931	39811	8485
2. Employees other than Workers	6162	5182	2231	14226	8112	10421	11558	13713	21589	9650
2.1 Supervisory and Managerial	2874	1877	712	7377	2991	5243	5684	6815	11461	3373
2.2 Other Employees	3288	3305	1519	6849	5121	5178	5874	6898	10128	6277
3. Unpaid family members/proprietor etc	423	473	5	1015	35	431	704	209	816	26
B. Total Mandays Employed (in '000)	11314	7652	3532	31782	7511	19940	18907	20208	30998	11763
C. Wages and Salaries including Employers' Contribution (Rs. lakh)	35364	24567	40711	120332	53604	81397	90316	113658	209735	91998
1. Wages and Salary including Bonus	29410	21086	32146	73092	44143	65048	72808	82204	166047	77345
1.1 Wages and Salary	27696	19575	28220	68380	41381	61063	68208	77705	151872	74233
1.1.1 Workers	16306	11042	13694	36556	13607	35228	36726	43330	88469	23404
1.1.2 Supervisory & Managerial	8780	4906	7348	23224	17084	19448	23024	24577	51008	25831
1.1.3 Other Employees	2610	3627	7178	8600	10690	6387	8458	9798	12395	24998
1.2 Bonus to all staff	1714	1511	3927	4712	2761	3985	4601	4499	14174	3112
2. Employers' Contribution	5954	3481	8565	47240	9461	16349	17508	31454	43688	14653

Table 4a: Estimate of (i) employment, (ii) mandays employed and (iii) emoluments paid in the factory sector by their type for each 2-digit industry division (NIC-2008) for each State/UT

Tamil Nadu

Characteristics	2-digit industry division: NIC-2008									
	27	28	29	30	31	32	33	38	58	Other
A. No. of Persons Engaged (no.):	28449	100415	170594	18611	3879	20559	1459	1067	2516	42079
1. Workers	19658	72402	133443	14386	3230	17488	1037	929	1109	25655
1.1 Directly Employed	15093	52171	96383	8218	2612	15423	685	344	868	20768
Men	12767	49450	82565	8051	2273	4762	685	238	854	20133
Women	2326	2721	13818	167	339	10661	0	106	14	635
1.2 Employed through Contractors	4565	20231	37060	6167	618	2065	353	585	241	4889
2. Employees other than Workers	8720	27611	36874	4162	596	2998	406	115	1407	15939
2.1 Supervisory and Managerial	3184	13461	17582	2803	236	1139	191	39	149	6219
2.2 Other Employees	5536	14150	19292	1359	360	1859	215	76	1258	9720
3. Unpaid family members/proprietor etc	71	402	277	63	53	72	15	22	0	487
B. Total Mandays Employed (in '000)	8516	29874	50492	5526	1148	6234	437	300	866	12748
C. Wages and Salaries including Employers' Contribution (Rs. lakh)	52322	361566	363734	46277	4794	24282	4569	731	8662	90617
1. Wages and Salary including Bonus	43828	288698	291176	38230	4047	21086	3908	697	7535	81120
1.1 Wages and Salary	40509	268228	275685	36310	3840	19875	3520	647	7274	76574
1.1.1 Workers	17646	126493	140162	17799	2173	9767	1363	447	1688	22738
1.1.2 Supervisory & Managerial	14574	105394	93044	16894	1125	7127	1503	130	630	44646
1.1.3 Other Employees	8289	36341	42479	1617	542	2981	654	70	4956	9190
1.2 Bonus to all staff	3320	20470	15491	1919	207	1210	387	50	260	4542
2. Employers' Contribution	8494	72868	72558	8047	747	3196	661	34	1127	9497

Table 4a: Estimate of (i) employment, (ii) mandays employed and (iii) emoluments paid in the factory sector by their type for each 2-digit industry division (NIC-2008) for each State/UT

Tripura

Characteristics	2-digit industry division: NIC-2008									
	All	10	11	12	16	18	20	22	23	24
A. No. of Persons Engaged (no.):	28401	1509	132	647	38	149	135	509	23024	362
1. Workers	25756	1191	95	439	22	122	113	383	21669	192
1.1 Directly Employed	3265	977	30	366	16	106	0	204	188	10
Men	3169	913	30	366	11	79	0	204	188	10
Women	96	64	0	0	5	27	0	0	0	0
1.2 Employed through Contractors	22491	214	65	73	6	16	113	179	21481	182
2. Employees other than Workers	2321	294	33	202	12	21	19	119	1119	169
2.1 Supervisory and Managerial	664	72	6	38	6	8	11	37	365	29
2.2 Other Employees	1657	222	27	164	6	13	8	82	754	140
3. Unpaid family members/proprietor etc	324	24	4	6	4	6	3	7	236	1
B. Total Mandays Employed (in '000)	5351	467	37	183	9	47	37	149	3764	103
C. Wages and Salaries including Employers' Contribution (Rs. lakh)	9102	644	59	806	11	90	62	341	4843	344
1. Wages and Salary including Bonus	8041	544	55	693	11	76	62	292	4292	308
1.1 Wages and Salary	7442	501	52	668	10	69	58	278	3869	306
1.1.1 Workers	5735	227	28	242	7	56	40	151	3476	119
1.1.2 Supervisory & Managerial	812	126	9	154	2	8	14	64	179	129
1.1.3 Other Employees	895	148	15	272	1	5	4	63	214	58
1.2 Bonus to all staff	599	43	3	24	0	7	4	14	423	2
2. Employers' Contribution	1061	100	4	113	0	14	0	49	551	36

Table 4a: Estimate of (i) employment, (ii) mandays employed and (iii) emoluments paid in the factory sector by their type for each 2-digit industry division (NIC-2008) for each State/UT

Tripura

Characteristics	2-digit industry division: NIC-2008			
	25	27	31	Other
A. No. of Persons Engaged (no.):	100	66	63	1667
1. Workers	70	47	48	1365
1.1 Directly Employed	60	21	14	1273
Men	60	21	14	1273
Women	0	0	0	0
1.2 Employed through Contractors	10	26	34	92
2. Employees other than Workers	24	16	8	285
2.1 Supervisory and Managerial	5	7	3	77
2.2 Other Employees	19	9	5	208
3. Unpaid family members/proprietor etc	6	3	7	17
B. Total Mandays Employed (in '000)	27	18	14	496
C. Wages and Salaries including Employers' Contribution (Rs. lakh)	40	29	18	1817
1. Wages and Salary including Bonus	36	26	18	1631
1.1 Wages and Salary	33	25	18	1555
1.1.1 Workers	23	17	14	1335
1.1.2 Supervisory & Managerial	3	5	2	116
1.1.3 Other Employees	7	3	2	104
1.2 Bonus to all staff	2	1	1	74
2. Employers' Contribution	4	3	0	186

Table 4a: Estimate of (i) employment, (ii) mandays employed and (iii) emoluments paid in the factory sector by their type for each 2-digit industry division (NIC-2008) for each State/UT

Uttar Pradesh

Characteristics	2-digit industry division: NIC-2008									
	All	10	11	12	13	14	15	16	17	18
A. No. of Persons Engaged (no.):	762599	146409	13686	12769	39680	67196	57186	5066	14277	13801
1. Workers	590788	111927	10985	10625	30602	57563	50630	3932	10923	8727
1.1 Directly Employed	372758	69230	5179	6611	23299	32807	39691	2761	8170	6863
Men	362014	68422	5177	6465	22531	28755	39286	2761	8165	6863
Women	10744	808	2	146	768	4052	405	0	5	0
1.2 Employed through Contractors	218029	42696	5805	4014	7303	24755	10940	1171	2752	1863
2. Employees other than Workers	166030	33658	2674	1610	8760	9410	6303	1047	3201	4977
2.1 Supervisory and Managerial	74404	12094	962	700	4187	3819	2921	520	1543	1297
2.2 Other Employees	91626	21564	1712	910	4573	5591	3382	527	1658	3680
3. Unpaid family members/proprietor etc	5782	824	28	535	318	224	253	87	153	97
B. Total Mandays Employed (in '000)	224444	41412	4449	3741	11722	19257	17159	1470	4587	4395
C. Wages and Salaries including Employers' Contribution (Rs. lakh)	1019348	163366	18684	15412	37336	59448	42988	3537	16421	20490
1. Wages and Salary including Bonus	877763	142136	16831	13595	32049	55242	39306	3255	14852	18542
1.1 Wages and Salary	840046	137767	16364	13035	30907	52689	37932	3151	14124	17649
1.1.1 Workers	402022	72838	8511	8233	17313	32924	27702	1842	7032	7328
1.1.2 Supervisory & Managerial	309130	38984	5120	3911	9023	12853	7431	834	5201	5223
1.1.3 Other Employees	128894	25945	2733	891	4571	6912	2799	475	1891	5098
1.2 Bonus to all staff	37717	4369	467	560	1142	2552	1374	104	729	893
2. Employers' Contribution	141585	21230	1853	1817	5287	4206	3682	282	1569	1948

Table 4a: Estimate of (i) employment, (ii) mandays employed and (iii) emoluments paid in the factory sector by their type for each 2-digit industry division (NIC-2008) for each State/UT

Uttar Pradesh

Characteristics	2-digit industry division: NIC-2008									
	19	20	21	22	23	24	25	26	27	28
A. No. of Persons Engaged (no.):	6803	31408	14188	25179	52023	22178	60594	28187	39950	24327
1. Workers	5223	21675	6800	18258	42538	15781	51971	22086	30223	17050
1.1 Directly Employed	1420	13420	5706	14465	15389	12136	20862	12450	19344	14411
Men	1420	13334	4993	14057	15211	12058	20636	11454	18463	14383
Women	0	86	713	408	178	78	226	996	881	28
1.2 Employed through Contractors	3803	8256	1094	3792	27150	3645	31108	9635	10879	2639
2. Employees other than Workers	1574	9521	7320	6709	8831	6145	8084	6085	9503	6994
2.1 Supervisory and Managerial	1234	5224	2084	3527	3908	3152	3861	2960	5667	3452
2.2 Other Employees	340	4297	5236	3182	4923	2993	4223	3125	3836	3542
3. Unpaid family members/proprietor etc	6	212	69	212	654	252	539	17	223	283
B. Total Mandays Employed (in '000)	2319	10137	4206	7649	12489	6685	18244	8850	12595	7116
C. Wages and Salaries including Employers' Contribution (Rs. lakh)	33688	69987	28268	33457	41731	26010	48692	75448	91765	50049
1. Wages and Salary including Bonus	23591	60037	24787	29854	35134	23246	43977	63890	71946	43563
1.1 Wages and Salary	20104	58127	23634	28815	33722	22256	42537	60493	67980	41798
1.1.1 Workers	8743	19808	4582	10807	16309	9618	24233	22509	36130	15555
1.1.2 Supervisory & Managerial	10040	29281	7454	13869	12621	8708	13646	30047	25169	20154
1.1.3 Other Employees	1321	9038	11598	4139	4792	3930	4658	7937	6681	6089
1.2 Bonus to all staff	3488	1911	1153	1038	1413	991	1439	3397	3965	1766
2. Employers' Contribution	10097	9950	3481	3603	6597	2764	4715	11558	19819	6486

Table 4a: Estimate of (i) employment, (ii) mandays employed and (iii) emoluments paid in the factory sector by their type for each 2-digit industry division (NIC-2008) for each State/UT

Uttar Pradesh

Characteristics	2-digit industry division: NIC-2008							
	29	30	31	32	33	38	58	Other
A. No. of Persons Engaged (no.):	30505	15256	2735	11103	1581	51	667	25795
1. Workers	22904	11592	1970	8904	1153	19	362	16365
1.1 Directly Employed	16581	8403	1425	8011	1153	19	261	12687
Men	16106	8368	1425	7635	1096	19	261	12666
Women	475	35	0	376	57	0	0	21
1.2 Employed through Contractors	6323	3189	545	892	0	0	101	3678
2. Employees other than Workers	7571	3569	737	2106	418	31	301	8894
2.1 Supervisory and Managerial	4550	1797	407	916	188	9	86	3342
2.2 Other Employees	3021	1772	330	1190	230	22	215	5552
3. Unpaid family members/proprietor etc	31	95	28	93	10	0	5	536
B. Total Mandays Employed (in '000)	9078	4355	786	3315	480	15	196	7736
C. Wages and Salaries including Employers' Contribution (Rs. lakh)	67194	29725	2642	12401	3984	26	1101	25496
1. Wages and Salary including Bonus	56954	23869	2369	11000	3595	23	1009	23110
1.1 Wages and Salary	54473	23187	2306	10154	3565	22	993	22267
1.1.1 Workers	20746	11011	996	5552	1622	5	322	9750
1.1.2 Supervisory & Managerial	27387	8679	1008	3025	1623	7	328	7508
1.1.3 Other Employees	6340	3497	302	1577	320	10	343	5009
1.2 Bonus to all staff	2481	682	63	846	30	2	17	846
2. Employers' Contribution	10240	5856	273	1401	389	3	92	2386

Table 4a: Estimate of (i) employment, (ii) mandays employed and (iii) emoluments paid in the factory sector by their type for each 2-digit industry division (NIC-2008) for each State/UT

Uttarakhand

Characteristics	2-digit industry division: NIC-2008									
	All	10	11	13	14	15	16	17	18	19
A. No. of Persons Engaged (no.):	238795	22233	1127	6536	854	4158	2343	14782	1727	698
1. Workers	188895	17719	821	5684	671	3646	1567	12381	1331	631
1.1 Directly Employed	99114	9419	297	2601	480	2831	1185	6412	866	158
Men	92510	9120	291	2175	431	2601	1181	6180	833	158
Women	6604	299	6	426	49	230	4	232	33	0
1.2 Employed through Contractors	89781	8300	524	3083	191	815	382	5969	465	473
2. Employees other than Workers	49410	4371	305	848	183	505	760	2375	385	67
2.1 Supervisory and Managerial	23064	1659	139	423	64	220	330	1013	149	43
2.2 Other Employees	26346	2712	166	425	119	285	430	1362	236	24
3. Unpaid family members/proprietor etc	490	143	0	5	0	7	16	26	11	0
B. Total Mandays Employed (in '000)	69944	6701	317	2110	258	1095	691	4795	487	213
C. Wages and Salaries including Employers' Contribution (Rs. lakh)	347086	23103	1126	5268	588	2816	2274	17911	1838	786
1. Wages and Salary including Bonus	289416	20460	1026	4879	542	2518	2040	16032	1580	708
1.1 Wages and Salary	274905	19794	1011	4786	538	2386	1987	15136	1553	687
1.1.1 Workers	148004	12255	531	3004	294	1666	768	9573	915	463
1.1.2 Supervisory & Managerial	83612	4008	238	1245	84	502	785	3700	297	186
1.1.3 Other Employees	43289	3531	242	537	160	218	434	1863	341	38
1.2 Bonus to all staff	14512	666	14	93	5	131	53	895	26	21
2. Employers' Contribution	57670	2643	100	389	46	298	234	1879	258	78

Table 4a: Estimate of (i) employment, (ii) mandays employed and (iii) emoluments paid in the factory sector by their type for each 2-digit industry division (NIC-2008) for each State/UT

Uttarakhand

Characteristics	2-digit industry division: NIC-2008									
	20	21	22	23	24	25	26	27	28	29
A. No. of Persons Engaged (no.):	20272	27583	21073	5754	7160	11275	12984	23165	12575	30395
1. Workers	17090	19438	16868	4388	5438	8168	9760	19378	8626	25816
1.1 Directly Employed	6129	9955	11057	2028	3809	3464	5307	10440	5715	12001
Men	5636	8441	10645	2023	3806	3437	4462	9473	5501	11490
Women	493	1514	412	5	3	27	845	967	214	511
1.2 Employed through Contractors	10961	9483	5812	2360	1629	4705	4453	8939	2911	13815
2. Employees other than Workers	3142	8112	4171	1355	1706	3095	3220	3730	3945	4552
2.1 Supervisory and Managerial	1431	3674	1778	577	849	1373	1521	2111	2664	2042
2.2 Other Employees	1711	4438	2393	778	857	1722	1699	1619	1281	2510
3. Unpaid family members/proprietor etc	41	33	34	11	16	12	4	57	5	27
B. Total Mandays Employed (in '000)	5836	8314	6167	1523	2126	3359	3758	6440	3743	8467
C. Wages and Salaries including Employers' Contribution (Rs. lakh)	19134	30949	21420	4346	21120	13432	20953	24918	89565	32774
1. Wages and Salary including Bonus	17269	27734	19225	3959	16422	12389	18299	21724	65202	26226
1.1 Wages and Salary	16729	27125	18686	3905	15859	12104	17535	21151	57584	25528
1.1.1 Workers	9164	10363	9935	1992	8566	5010	7511	11234	33055	15988
1.1.2 Supervisory & Managerial	4599	10147	5437	1377	5140	4408	7222	7716	16589	6590
1.1.3 Other Employees	2966	6615	3314	536	2153	2686	2802	2201	7940	2950
1.2 Bonus to all staff	539	609	539	54	563	285	765	573	7619	698
2. Employers' Contribution	1865	3215	2195	387	4698	1043	2654	3194	24363	6548

Table 4a: Estimate of (i) employment, (ii) mandays employed and (iii) emoluments paid in the factory sector by their type for each 2-digit industry division (NIC-2008) for each State/UT

Uttarakhand

Characteristics	2-digit industry division: NIC-2008				
	30	31	32	58	Other
A. No. of Persons Engaged (no.):	4892	673	3172	780	2584
1. Workers	4303	525	2777	408	1461
1.1 Directly Employed	1502	383	1780	76	1220
Men	1432	380	1530	76	1208
Women	70	3	250	0	12
1.2 Employed through Contractors	2800	143	997	332	241
2. Employees other than Workers	580	137	387	371	1111
2.1 Supervisory and Managerial	313	42	212	128	311
2.2 Other Employees	267	95	175	243	800
3. Unpaid family members/proprietor etc	9	11	8	1	13
B. Total Mandays Employed (in '000)	1470	162	921	185	807
C. Wages and Salaries including Employers' Contribution (Rs. lakh)	5665	462	3034	571	3031
1. Wages and Salary including Bonus	4682	428	2837	532	2703
1.1 Wages and Salary	4517	426	2783	496	2597
1.1.1 Workers	2889	233	1408	166	1020
1.1.2 Supervisory & Managerial	1203	95	1093	160	792
1.1.3 Other Employees	425	98	282	170	785
1.2 Bonus to all staff	165	2	54	36	105
2. Employers' Contribution	983	34	197	39	328

Table 4a: Estimate of (i) employment, (ii) mandays employed and (iii) emoluments paid in the factory sector by their type for each 2-digit industry division (NIC-2008) for each State/UT

West Bengal

Characteristics	2-digit industry division: NIC-2008									
	All	10	11	12	13	14	15	16	17	18
A. No. of Persons Engaged (no.):	571994	69977	6175	13994	155510	11126	26497	7991	6718	4680
1. Workers	466191	55796	4758	11695	143053	9386	22108	5705	5367	3440
1.1 Directly Employed	344901	44043	2848	8654	138558	5657	10802	4434	3112	2333
Men	337140	42617	2826	8119	135883	5181	10191	4375	3079	2280
Women	7761	1426	22	535	2675	476	611	59	33	53
1.2 Employed through Contractors	121290	11754	1910	3041	4495	3729	11305	1271	2255	1107
2. Employees other than Workers	103447	13893	1412	1600	12327	1727	4273	2224	1304	1164
2.1 Supervisory and Managerial	42918	4774	694	441	6685	550	1618	809	507	477
2.2 Other Employees	60529	9119	718	1159	5642	1177	2655	1415	797	687
3. Unpaid family members/proprietor etc	2356	288	5	700	131	12	116	61	47	76
B. Total Mandays Employed (in '000)	172588	20701	1871	3930	44201	3328	7707	2319	2217	1416
C. Wages and Salaries including Employers' Contribution (Rs. lakh)	718640	47287	10572	6588	138091	9968	25064	6510	6697	6314
1. Wages and Salary including Bonus	595036	38623	9155	5154	116385	8985	22369	5939	5757	5228
1.1 Wages and Salary	562900	35826	8641	4842	109554	8401	21328	5569	5480	5021
1.1.1 Workers	333916	19975	5002	3667	91851	5079	15080	2046	3278	2906
1.1.2 Supervisory & Managerial	152144	9537	2527	671	12042	1712	3701	2012	1366	1404
1.1.3 Other Employees	76840	6314	1112	504	5661	1610	2547	1511	836	711
1.2 Bonus to all staff	32136	2798	514	312	6832	583	1041	370	278	207
2. Employers' Contribution	123604	8664	1417	1434	21706	983	2695	571	940	1086

Table 4a: Estimate of (i) employment, (ii) mandays employed and (iii) emoluments paid in the factory sector by their type for each 2-digit industry division (NIC-2008) for each State/UT

West Bengal

Characteristics	2-digit industry division: NIC-2008									
	19	20	21	22	23	24	25	26	27	28
A. No. of Persons Engaged (no.):	8804	14681	8050	10284	15455	98692	23906	6243	20081	21003
1. Workers	6688	9714	3768	7615	12652	81483	17917	4267	14442	14736
1.1 Directly Employed	3747	6502	3371	5920	9060	42747	11321	2524	10184	9557
Men	3534	6296	3107	5829	8894	42533	11223	2351	10122	9402
Women	213	206	264	91	166	214	98	173	62	155
1.2 Employed through Contractors	2942	3213	397	1695	3593	38736	6596	1743	4258	5178
2. Employees other than Workers	2103	4951	4272	2552	2754	17042	5764	1973	5572	6199
2.1 Supervisory and Managerial	1218	2673	1198	986	1426	7122	1954	899	2613	2682
2.2 Other Employees	885	2278	3074	1566	1328	9920	3810	1074	2959	3517
3. Unpaid family members/proprietor etc	12	16	10	116	48	167	225	4	66	68
B. Total Mandays Employed (in '000)	2990	4725	2325	3077	5013	33105	7007	1925	5717	6256
C. Wages and Salaries including Employers' Contribution (Rs. lakh)	33786	40864	13246	10458	20537	169710	28809	10934	39342	29678
1. Wages and Salary including Bonus	25953	35063	10887	8957	17556	136688	21965	9285	32678	25360
1.1 Wages and Salary	25338	33557	10494	8479	16480	128497	20910	9057	31706	23894
1.1.1 Workers	15170	14258	3486	4039	8740	67782	11085	4479	15662	11589
1.1.2 Supervisory & Managerial	6995	14723	2999	2937	5633	42366	6242	3410	11212	7958
1.1.3 Other Employees	3173	4576	4009	1503	2107	18349	3583	1168	4832	4347
1.2 Bonus to all staff	616	1505	392	478	1076	8191	1055	228	972	1466
2. Employers' Contribution	7833	5801	2359	1501	2981	33022	6844	1649	6664	4318

Table 4a: Estimate of (i) employment, (ii) mandays employed and (iii) emoluments paid in the factory sector by their type for each 2-digit industry division (NIC-2008) for each State/UT

West Bengal

Characteristics	2-digit industry division: NIC-2008							
	29	30	31	32	33	38	58	Other
A. No. of Persons Engaged (no.):	3414	15338	1214	1846	1003	531	1003	17778
1. Workers	2545	12837	955	1318	791	455	510	12192
1.1 Directly Employed	2345	6772	717	1224	529	148	188	7606
Men	2345	6764	717	1115	524	148	188	7498
Women	0	8	0	109	5	0	0	108
1.2 Employed through Contractors	200	6065	238	94	263	307	321	4586
2. Employees other than Workers	853	2481	254	518	212	76	493	5452
2.1 Supervisory and Managerial	242	1066	97	199	109	37	8	1834
2.2 Other Employees	611	1415	157	319	103	39	485	3618
3. Unpaid family members/proprietor etc	17	20	7	10	0	0	0	136
B. Total Mandays Employed (in '000)	1018	4640	380	552	306	173	353	5336
C. Wages and Salaries including Employers' Contribution (Rs. lakh)	5960	22375	1169	2263	1621	375	1167	29256
1. Wages and Salary including Bonus	5084	18845	1089	2006	1294	344	569	23817
1.1 Wages and Salary	4955	17599	917	1919	1232	336	510	22360
1.1.1 Workers	2977	11973	645	796	672	243	160	11276
1.1.2 Supervisory & Managerial	841	3642	149	803	413	56	119	6674
1.1.3 Other Employees	1137	1984	123	320	147	37	231	4410
1.2 Bonus to all staff	129	1246	172	87	62	9	59	1455
2. Employers' Contribution	876	3530	80	257	327	31	598	5439

Table 4a: Estimate of (i) employment, (ii) mandays employed and (iii) emoluments paid in the factory sector by their type for each 2-digit industry division (NIC-2008) for each State/UT

All-India

Characteristics	2-digit industry division: NIC-2008									
	All	01	08	10	11	12	13	14	15	16
A. No. of Persons Engaged (no.):	11792055	92437	7117	1473989	131965	419736	1384888	865062	255096	75615
1. Workers	9157802	72529	6132	1163712	103647	398970	1178906	742873	218337	57371
1.1 Directly Employed	6153723	40195	987	842420	52669	128347	1004819	633123	178682	43141
Men	4934978	28917	895	578356	46758	52898	811113	314282	122252	38107
Women	1218745	11278	92	264064	5911	75449	193706	318841	56430	5034
1.2 Employed through Contractors	3004079	32334	5144	321291	50977	270623	174086	109750	39655	14230
2. Employees other than Workers	2564829	18074	930	295688	27840	18228	200358	119814	35574	16512
2.1 Supervisory and Managerial	1241701	7054	388	101378	10569	6514	96013	50006	16350	7272
2.2 Other Employees	1323128	11020	542	194310	17271	11714	104345	69808	19224	9240
3. Unpaid family members/proprietor etc	69423	1835	56	14588	477	2538	5624	2374	1186	1731
B. Total Mandays Employed (in '000)	3574683	18338	1688	420071	40835	122472	444699	258530	75700	21435
C. Wages and Salaries including Employers' Contribution (Rs. lakh)	17386039	38170	3689	1337939	182457	159501	1318143	742694	248875	58050
1. Wages and Salary including Bonus	14700696	35988	3319	1161295	160169	138776	1138777	667285	214337	52344
1.1 Wages and Salary	13945686	35102	3245	1088043	153802	130415	1076937	628652	195270	49894
1.1.1 Workers	6894071	21674	2258	600875	76749	101397	709938	405212	126464	27420
1.1.2 Supervisory & Managerial	4915138	8067	543	279083	50409	19729	254402	145867	46362	13995
1.1.3 Other Employees	2136477	5361	444	208085	26644	9289	112597	77573	22444	8479
1.2 Bonus to all staff	755011	887	74	73253	6367	8362	61841	38632	19068	2450
2. Employers' Contribution	2685343	2182	370	176644	22288	20725	179366	75409	34538	5706

Table 4a: Estimate of (i) employment, (ii) mandays employed and (iii) emoluments paid in the factory sector by their type for each 2-digit industry division (NIC-2008) for each State/UT

All-India

Characteristics	2-digit industry division: NIC-2008									
	17	18	19	20	21	22	23	24	25	26
A. No. of Persons Engaged (no.):	228513	133901	122455	588669	414703	477507	799669	894474	559544	411466
1. Workers	180788	91070	95202	433737	255909	375494	648745	697045	434767	200688
1.1 Directly Employed	128558	77649	37687	278729	149770	266819	292746	418316	253826	108420
Men	115011	69266	35423	214845	126902	240505	263754	411336	245387	83204
Women	13547	8383	2264	63884	22868	26314	28992	6980	8439	25216
1.2 Employed through Contractors	52230	13422	57516	155008	106139	108676	355999	278729	180940	92269
2. Employees other than Workers	45919	41554	27123	152128	158116	99128	140332	194430	120030	210462
2.1 Supervisory and Managerial	22737	14174	13317	78327	64458	47459	65858	105845	56805	171704
2.2 Other Employees	23182	27380	13806	73801	93658	51669	74474	88585	63225	38758
3. Unpaid family members/proprietor etc	1806	1276	130	2804	679	2885	10591	2999	4747	315
B. Total Mandays Employed (in '000)	73121	41253	42848	186334	130734	146658	216338	295525	170134	125078
C. Wages and Salaries including Employers' Contribution (Rs. lakh)	295848	222740	483283	1257141	923828	726029	830819	1849760	833630	706177
1. Wages and Salary including Bonus	254383	189661	370783	1023325	805952	619863	719461	1488136	714972	610969
1.1 Wages and Salary	241859	180705	344543	975136	766389	584391	688798	1434892	675510	581335
1.1.1 Workers	136742	73456	177680	399246	226880	298284	351375	724177	340761	244610
1.1.2 Supervisory & Managerial	75810	56918	125354	427209	340120	207748	238509	544937	239377	202992
1.1.3 Other Employees	29307	50331	41509	148681	199389	78359	98914	165778	95372	133733
1.2 Bonus to all staff	12524	8955	26240	48188	39563	35473	30663	53245	39463	29634
2. Employers' Contribution	41465	33079	112500	233816	117876	106166	111358	361624	118658	95208

Table 4a: Estimate of (i) employment, (ii) mandays employed and (iii) emoluments paid in the factory sector by their type for each 2-digit industry division (NIC-2008) for each State/UT

All-India

Characteristics	2-digit industry division: NIC-2008									
	27	28	29	30	31	32	33	38	58	Other
A. No. of Persons Engaged (no.):	443771	562167	619588	222138	50565	203808	33953	9035	26437	283786
1. Workers	331433	385350	479752	177970	38156	161689	25206	7413	11763	183151
1.1 Directly Employed	214221	280637	302222	100138	26615	131772	14363	5324	9284	132250
Men	196075	274443	280717	99042	25336	103528	13531	5153	9156	128790
Women	18146	6194	21505	1096	1279	28244	832	171	128	3460
1.2 Employed through Contractors	117212	104713	177531	77832	11541	29917	10843	2089	2479	50906
2. Employees other than Workers	110397	173546	138808	43345	11847	41267	8569	1571	14632	98603
2.1 Supervisory and Managerial	55335	83974	75070	21021	4927	17811	3990	713	3918	38714
2.2 Other Employees	55062	89572	63738	22324	6920	23456	4579	858	10714	59889
3. Unpaid family members/proprietor etc	1942	3271	1028	823	562	851	177	52	41	2035
B. Total Mandays Employed (in '000)	134771	169520	187949	67144	15018	60255	10287	2435	9143	86371
C. Wages and Salaries including Employers' Contribution (Rs. lakh)	886958	1542941	1337029	441481	92899	260952	82163	8072	72043	442725
1. Wages and Salary including Bonus	742002	1255560	1108473	378292	83970	230642	72024	7385	62986	389565
1.1 Wages and Salary	704316	1181522	1057906	364634	81513	219529	66107	6885	58163	370195
1.1.1 Workers	323711	453832	525687	193986	32323	127664	32058	4523	13359	141729
1.1.2 Supervisory & Managerial	283767	539308	392737	122187	33541	60244	22580	1538	24449	157359
1.1.3 Other Employees	96838	188382	139482	48461	15649	31621	11469	824	20355	71107
1.2 Bonus to all staff	37686	74038	50567	13658	2456	11114	5916	500	4822	19369
2. Employers' Contribution	144956	287381	228556	63189	8929	30310	10139	687	9057	53160

Table 5: Fuels consumed in the factory sector by type of fuel for each 4-digit industry class (NIC-2008) for all-India

All-India

(Value figures in Rs. Thousand)

Industry (4-digit code)	Type of fuel						
	Coal		Electricity Purchased		Petroleum Products	Other Fuels	All
	Quantity Th. Tonne	Value	Quantity Th. Kwh.	Value	Value	Value	Value
0163	0	71	535033	2897195	299880	13896	3211042
0893	17	53125	61871	369994	310700	437	734256
1010	0	2912	152987	819708	1021915	89039	1933575
1020	0	3342	350863	1924637	584492	95829	2608300
1030	36	118027	264502	1358099	849270	502426	2827821
1040	603	2442525	1905665	10251717	2708946	4399228	19802416
1050	112	480373	1057589	5580472	3518945	2420100	11999889
1061	28	128698	3065221	15209810	2882181	687203	18907891
1062	343	1219892	354631	1693399	388352	548513	3850156
1071	4	36717	339125	1823814	3087041	1693756	6641328
1072	1063	4167702	902679	4360676	3636073	6455324	18619776
1073	6	54599	207496	1008963	686539	485165	2235266
1074	0	5884	25743	103165	280819	6034	395901
1075	0	3291	108346	582947	493892	241973	1322104
1079	493	2250839	1303648	7173531	4897976	2790081	17112426
1080	3	32675	293356	1535109	712274	204607	2484665
1101	95	677274	231459	1272971	1060562	2287213	5298020
1102	12	94992	27850	147376	89136	53461	384965
1103	48	275104	246096	1262496	1443040	1027261	4007902
1104	0	1441	462584	2478496	1636949	744764	4861650
1200	129	788408	335817	1616458	1111177	223302	3739345
1311	1635	5020710	14062666	65101880	12259712	9853990	92236292
1312	526	1924566	2364568	12116481	3089345	2040815	19171207
1313	2685	10517243	2404604	13088163	2728889	11522708	37857003
1391	73	336380	422631	2169921	833740	182827	3522868
1392	165	582929	426350	2332568	1901634	408281	5225413
1393	2	6297	89584	421572	504068	87570	1019508
1394	0	1689	249952	1244288	409060	84784	1739821
1399	9	34943	299789	1515782	537243	108503	2196472
1410	83	349995	1005625	5322764	3319272	430826	9422857
1420	0	0	1463	6893	4437	0	11331
1430	4	23689	624350	3264935	1427973	622007	5338604
1511	22	130166	257906	1366186	435749	52810	1984911
1512	0	0	70245	361655	200987	3364	566006
1520	40	235872	576487	2977821	1490092	58071	4761855
1610	0	2153	19623	108485	46860	7394	164892
1621	84	371000	392809	2043797	566329	582242	3563368
1622	2	7469	35685	185983	62467	4486	260405
1623	0	0	16989	85113	32120	928	118160
1629	0	180	27408	148943	55163	51748	256034
1701	3466	13503868	2681782	13171968	3472969	6027858	36176663
1702	137	470213	650096	3154211	1306107	211496	5142027

Table 5: Fuels consumed in the factory sector by type of fuel for each 4-digit industry class (NIC-2008) for all-India

All-India

(Value figures in Rs. Thousand)

Industry (4-digit code)	Type of fuel						
	Coal		Electricity Purchased		Petroleum Products	Other Fuels	All
	Quantity Th. Tonne	Value	Quantity Th. Kwh.	Value	Value	Value	Value
1709	842	2997051	768714	3473546	1178997	2231933	9881527
1811	0	0	570780	3241812	1077404	139686	4458901
1812	0	0	31878	180306	40813	8276	229395
1820	0	0	8879	60790	13489	44494	118773
1910	3	9673	782137	2337636	538526	85826	2971661
1920	2	23568	1023616	6123472	42157701	16026815	64331556
2011	2864	11621907	4121992	22313261	10244426	11813274	55992868
2012	3505	10866299	1937111	11022047	5083722	35249798	62221866
2013	38	198252	701702	5355630	1296618	17756118	24606619
2021	41	220384	626432	3883207	1862007	1221132	7186729
2022	13	62757	488835	2816179	1523671	463560	4866167
2023	631	2027598	505941	2481511	1321467	561319	6391895
2029	374	1273658	1525565	7468098	3753503	2214621	14709881
2030	426	1570399	365134	1772175	3757271	1056274	8156119
2100	856	3854640	4128953	21035743	10532250	4203713	39626346
2211	500	1541692	1196856	5816218	3702644	1781589	12842144
2219	9	86308	584896	3036557	2010345	359830	5493039
2220	68	502919	4855516	24454250	8132402	3090874	36180445
2310	17	98623	837024	3953858	2735586	8458142	15246209
2391	474	1954102	896018	4141138	2764467	6177024	15036731
2392	1467	7835207	229765	1439517	1143344	3788251	14206319
2393	1277	5261725	1041807	5805055	2359891	6716387	20143058
2394	22640	87186529	8778097	39073248	10568983	2262340	139091100
2395	55	224074	354559	1707954	2546230	307788	4786046
2396	0	44	954379	4674856	2841521	20498	7536919
2399	100	535545	624117	3232215	1296998	603096	5667854
2410	16722	68342569	44683128	196332444	43315798	44847687	352838498
2420	8523	20095463	2641070	13784566	5762782	9302087	48944898
2431	487	3576884	4450792	22625556	5827870	1961818	33992128
2432	18	80917	292816	1523216	688168	358928	2651229
2511	354	1117516	661056	3174707	3180148	765785	8238157
2512	1	11384	221927	1178896	744667	321231	2256177
2513	199	832204	172063	809382	211221	204505	2057312
2520	1	3927	14848	70624	41573	14287	130411
2591	74	477138	622758	3457978	2382194	1380975	7698286
2592	7	48087	243872	1392482	928515	232327	2601411
2593	6	52887	376773	1936759	991025	307749	3288421
2599	11	113939	718808	3829316	2324723	661768	6929745
2610	0	0	609215	3124579	3183560	1647903	7956042
2620	0	0	113660	559935	1685483	3633	2249050
2630	1	476	253681	1289862	1392717	8950	2692005
2640	0	0	274477	1562295	557995	730256	2850546

Table 5: Fuels consumed in the factory sector by type of fuel for each 4-digit industry class (NIC-2008) for all-India

All-India

(Value figures in Rs. Thousand)

Industry (4-digit code)	Type of fuel						
	Coal		Electricity Purchased		Petroleum Products	Other Fuels	All
	Quantity Th. Tonne	Value	Quantity Th. Kwh.	Value	Value	Value	Value
2651	0	45	63906	344311	109996	15410	469762
2652	0	0	34603	175774	89510	36960	302245
2660	0	0	16688	98671	57270	76	156017
2670	0	0	10626	59221	25002	326	84549
2680	333	1372298	1215	6801	49064	6126	1434289
2710	26	151856	976015	4573379	1610889	205093	6541217
2720	989	1581472	6936969	13244949	644332	2239434	17710187
2731	0	8021	231767	1239057	229644	43504	1520226
2732	1	2637	662478	2797305	802583	134416	3736941
2733	0	111	90551	595556	171179	59086	825932
2740	0	0	246318	1239388	658701	623772	2521861
2750	0	730	220199	1058520	451626	219204	1730081
2790	15	62989	217850	1154387	346040	103224	1666640
2811	8	59934	372117	1917192	613415	95374	2685916
2812	0	0	122521	654913	285119	45247	985279
2813	29	136278	251157	1338707	782764	81314	2339064
2814	5	27153	551726	2929870	582066	373257	3912345
2815	0	0	62356	340972	207418	5130	553519
2816	0	1567	88519	482899	303622	64640	852729
2817	0	658	3596	17374	12906	1498	32436
2818	0	5798	6225	33424	18659	116	57997
2819	2	27963	286296	1521966	726694	167978	2444601
2821	25	270882	333878	1792018	1106491	126829	3296221
2822	1	8703	147093	829146	311642	104571	1254062
2823	1	9177	44316	205004	43922	10974	269076
2824	1	7795	175797	828076	400023	329308	1565201
2825	6	48305	72390	383284	245341	60736	737666
2826	1	33351	121229	650376	320256	31995	1035978
2829	0	29756	230158	1480574	534607	114663	2159600
2910	15	42378	1133757	5530251	5680841	2908117	14161589
2920	0	12155	120898	581438	213778	177492	984864
2930	18	98418	3570620	18415581	11345221	1815998	31675218
3011	0	18	113261	567389	195380	127073	889862
3012	0	0	120	622	434	31	1087
3020	2	18040	177228	914254	288002	184970	1405265
3030	0	0	11802	61652	37731	2804	102187
3040	0	161	2147	9301	6117	30	15609
3091	0	154	791752	3997246	3905008	730828	8633236
3092	2	11166	192110	996727	826680	92114	1926688
3099	0	0	4368	21465	20910	5250	47626
3100	0	1211	263152	1353667	691842	165061	2211779
3211	0	446	222058	1400995	185854	90906	1678201

Table 5: Fuels consumed in the factory sector by type of fuel for each 4-digit industry class (NIC-2008) for all-India

All-India

(Value figures in Rs. Thousand)

<i>Industry (4-digit code)</i>	<i>Type of fuel</i>						
	<i>Coal</i>		<i>Electricity Purchased</i>		<i>Petroleum Products</i>	<i>Other Fuels</i>	<i>All</i>
	<i>Quantity Th. Tonne</i>	<i>Value</i>	<i>Quantity Th. Kwh.</i>	<i>Value</i>	<i>Value</i>	<i>Value</i>	<i>Value</i>
3212	0	0	10853	57791	12056	1287	71134
3220	0	0	5510	23226	11541	221	34987
3230	1	9453	13399	72412	68933	12523	163321
3240	0	0	11896	57619	10910	67	68596
3250	0	1147	98506	522952	448643	55908	1028650
3290	4	4695	209688	1116011	292665	137873	1551244
3311	96	248499	20791	100686	35649	75570	460404
3312	0	362	21207	115022	54141	2202	171727
3313	0	0	595	3335	606	155	4095
3314	0	0	1960	11188	9413	155	20756
3315	0	3148	17791	107770	147721	17960	276599
3319	0	0	2367	16195	12985	13893	43074
3320	0	0	58805	273455	42810	909	317175
3811	0	18235	3865	18685	16771	83	53775
3821	1	1772	7654	42785	48095	547	93199
3822	0	0	4435	23691	23674	1705	49070
3830	0	454	14695	73970	72946	2209	149579
5811	0	0	14447	73911	32816	31	106759
5812	0	0	159	675	81	0	755
5813	0	0	108684	617648	145240	2720	765608
5819	0	0	757	6924	1123	0	8047
Others	3232	5318288	1719201	9029120	13225220	23305167	50877798
All	79344	290701285	154733915	729422091	313939713	281936980	1616000069

Table 6: Fuels consumed in the factory sector by type of fuel for each 3-digit industry group (NIC-2008) for each State/UT

A & N. Island

(Value figures in Rs. Thousand)

Industry (3-digit code)	Type of fuel						Total
	Coal		Electricity purchased		Petroleum Products	Other Fuels	
	Quantity Th. Tonne	Value	Quantity Th. Kwh.	Value			
104	0	0	275	1148	1222	149	2519
161	0	0	32	182	124	0	306
Others	0	0	251	1053	1968	163	3184
All	0	0	559	2383	3315	312	6009

Table 6: Fuels consumed in the factory sector by type of fuel for each 3-digit industry group (NIC-2008) for each State/UT

Andhra Pradesh

(Value figures in Rs. Thousand)

Industry (3-digit code)	Type of fuel						
	Coal		Electricity purchased		Petroleum Products	Other Fuels	Total
	Quantity Th. Tonne	Value	Quantity Th. Kwh.	Value	Value	Value	Value
016	0	0	83159	355889	37796	25	393710
089	0	0	29	117	28	0	145
101	0	0	5789	24077	136603	1219	161899
102	0	0	53699	252085	122306	565	374956
103	24	63245	43158	218708	127119	47732	456804
104	67	161654	293779	1372413	319868	910103	2764038
105	59	153861	110250	479978	360760	15473	1010073
106	9	26912	659152	2941960	435167	282218	3686257
107	256	823187	136228	617130	561604	967739	2969661
108	0	0	57467	287285	150819	14144	452248
110	7	31091	98052	495580	368203	305474	1200349
120	60	187590	82214	320980	134073	11114	653755
131	32	119961	1268951	4355919	321659	35259	4832799
139	0	386	63818	278781	103412	775	383354
141	7	17210	22471	92600	26377	0	136187
143	0	0	2285	12717	8615	1769	23101
151	0	0	690	4052	709	0	4761
152	0	0	15770	76176	16221	0	92397
161	0	0	766	3322	644	0	3966
162	0	3667	29433	120915	28328	41277	194188
170	880	1942995	394436	1538668	233972	890382	4606016
181	0	0	22099	115614	20992	12893	149499
191	0	0	7876	31799	16071	22112	69982
192	0	0	31983	144764	10783180	0	10927944
201	298	756114	616057	2384239	481835	3727549	7349738
202	6	31239	41602	188284	218787	51481	489790
203	0	0	8832	34864	11286	0	46150
210	291	1092481	725873	3286818	1448781	682695	6510776
221	13	57852	168747	640271	381877	391940	1471940
222	0	15242	245204	1101814	192233	11930	1321218
231	0	0	129324	390682	294916	1095421	1781019
239	5190	19943903	3235137	11705344	2674688	1099363	35423297
241	2492	6147242	2448375	10053450	1074371	3448843	20723906
242	17	87543	121418	780380	101863	65629	1035415
243	48	323245	450877	2053182	88095	11807	2476329
251	1	1665	74705	345504	260096	27140	634406
252	0	0	171	684	88	0	772
259	0	106	92452	485731	226860	19540	732236
261	0	0	11472	52030	9291	0	61322
262	0	0	1771	7648	1631	0	9280
263	0	0	2903	13171	5567	0	18738
264	0	0	2016	7666	1231	0	8897

Table 6: Fuels consumed in the factory sector by type of fuel for each 3-digit industry group (NIC-2008) for each State/UT

Andhra Pradesh

(Value figures in Rs. Thousand)

Industry (3-digit code)	Type of fuel						Total Value
	Coal		Electricity purchased		Petroleum Products Value	Other Fuels Value	
	Quantity Th. Tonne	Value	Quantity Th. Kwh.	Value			
265	0	0	1062	5154	1779	14	6947
267	0	0	161	740	171	0	910
271	0	0	126134	644971	167407	4115	816492
272	0	0	219130	738000	319882	152004	1209885
273	0	5044	37579	159040	52355	530	216969
274	0	0	3696	15444	6827	0	22271
275	0	0	8375	34742	9699	2072	46513
279	0	0	3719	17901	7799	0	25700
281	1	4878	88006	390201	93437	5497	494013
282	1	6825	43516	195717	65624	105802	373968
291	0	0	16172	64469	44600	404	109473
292	0	0	2542	10386	2961	0	13346
293	0	0	64065	292779	117116	5302	415198
301	0	0	14318	58630	32031	0	90661
302	0	0	3725	16380	8431	0	24811
303	0	0	1074	4258	948	0	5206
309	0	104	6075	23392	13475	0	36971
310	0	0	6183	57864	9042	0	66906
321	0	0	2151	11194	3454	110	14757
322	0	0	1191	5059	1954	5	7018
325	0	146	5410	23159	9255	0	32560
329	0	0	6234	27391	33292	0	60683
331	0	0	10135	43748	30688	136	74572
382	0	18235	2259	11461	9065	0	38762
383	0	0	535	2671	206	0	2877
581	0	0	42320	218751	95179	0	313930
Others	1	12980	165589	749028	1414390	1325750	3502148
All	9759	32036603	12741845	51495820	24339085	15795356	123666864

Table 6: Fuels consumed in the factory sector by type of fuel for each 3-digit industry group (NIC-2008) for each State/UT

Assam

(Value figures in Rs. Thousand)

Industry (3-digit code)	Type of fuel						Total Value
	Coal		Electricity purchased		Petroleum Products	Other Fuels	
	Quantity Th. Tonne	Value	Quantity Th. Kwh.	Value	Value	Value	
103	0	0	2678	13963	40731	0	54694
104	0	0	6629	35409	5252	0	40661
105	0	0	1636	9333	4895	0	14228
106	0	0	51136	268980	24241	0	293221
107	227	1025479	326683	2024572	1595023	976473	5621547
110	0	0	7737	43703	48311	450	92464
120	0	0	10566	48977	2017	101	51095
131	0	3998	6931	39849	4967	671	49485
139	0	0	1530	7967	4449	1082	13499
141	0	0	44	222	28	0	250
161	0	0	552	2714	983	0	3696
162	0	73	766	5276	3120	3323	11792
170	468	1755620	27618	184345	241916	2184	2184065
181	0	0	1930	11114	4093	0	15207
191	0	0	12073	61973	21238	0	83211
192	0	0	37253	185170	5540247	288929	6014346
201	0	0	17442	72758	28938	943393	1045089
202	0	3248	18140	100290	12031	3345	118914
210	0	248	2019	10268	6498	77	17092
221	0	191	260	5021	2141	0	7353
222	3	14355	20426	103702	17780	3	135840
231	0	0	171	853	0	2521	3374
239	128	522694	92377	454408	263913	30407	1271421
241	40	300299	44368	236452	36066	0	572817
242	0	7201	2051	12598	312	61	20171
251	0	0	1603	8384	2263	10	10657
259	0	1284	1022	7109	2089	426	10908
271	0	65	352	2148	630	321	3164
273	0	0	863	4547	2132	244	6923
279	0	0	200	1002	659	0	1661
281	0	0	359	2327	1297	293	3917
282	0	0	1051	6395	2423	925	9744
292	0	0	274	1531	343	791	2664
310	0	882	879	4953	2024	255	8114
331	0	0	363	2699	1224	368	4291
581	0	0	168	936	98	19	1053
Others	0	281	9474	51225	196301	1795	249598
All	867	3635916	709624	4033171	8120670	2258468	18048226

Table 6: Fuels consumed in the factory sector by type of fuel for each 3-digit industry group (NIC-2008) for each State/UT

Bihar

(Value figures in Rs. Thousand)

Industry (3-digit code)	Type of fuel						Total Value
	Coal		Electricity purchased		Petroleum Products	Other Fuels	
	Quantity Th. Tonne	Value	Quantity Th. Kwh.	Value	Value	Value	
103	0	0	67	393	4278	20	4692
104	0	0	24	127	11571	22291	33988
105	0	3083	14459	70675	124167	1662	199588
106	0	0	47680	264041	60288	558	324887
107	2	6457	9708	67779	162651	14129	251016
108	1	19828	6922	34611	32568	47	87054
110	0	2026	11157	67684	80243	29956	179909
120	0	696	10933	38894	5183	23749	68522
131	0	239	9737	48938	4972	37	54185
139	0	224	105	2948	1465	4	4641
151	1	4684	2604	14339	9963	7	28993
161	0	0	126	778	1083	1	1862
162	1	2179	2882	17580	9430	2175	31364
170	0	380	11156	65431	12895	7434	86141
181	0	0	945	4597	1869	0	6466
191	0	0	71	553	7996	258	8807
192	0	200	9089	60374	9384607	36623	9481804
201	0	0	37	207	136	0	343
202	0	0	4228	23032	3421	661	27115
210	4	12861	2736	24644	12415	191	50111
221	0	0	3380	19140	4201	0	23342
222	0	0	2002	14656	2363	0	17019
231	0	124	15	367	101	17	609
239	224	1003419	62182	345249	313019	35923	1697611
241	9	31911	461983	3112717	173724	2595	3320946
242	0	304	6	32	562	0	898
243	1	2840	74	431	3029	0	6300
251	0	706	580	3778	637	393	5515
252	0	41	4	21	152	9	223
259	1	5311	2363	12023	8751	281	26365
271	0	0	207	1043	134090	0	135134
275	0	0	0	0	0	0	0
279	0	0	286	2574	513	92	3179
281	0	1658	642	3341	762	0	5761
282	0	871	650	3580	40918	107	45476
304	0	262	1819	20144	4882	759	26047
310	0	0	190	1310	108	0	1419
329	0	0	649	3248	1134	0	4382
581	0	0	4945	24770	4944	0	29715
Others	1	4157	19356	105224	99589	2139	211109
All	245	1104461	705998	4481275	10724680	182120	16492537

Table 6: Fuels consumed in the factory sector by type of fuel for each 3-digit industry group (NIC-2008) for each State/UT

Chandigarh

(Value figures in Rs. Thousand)

Industry (3-digit code)	Type of fuel						Total Value
	Coal		Electricity purchased		Petroleum Products Value	Other Fuels Value	
	Quantity Th. Tonne	Value	Quantity Th. Kwh.	Value			
104	0	0	715	3199	1500	0	4699
106	0	0	1300	6356	1271	0	7627
107	0	0	2220	9108	2363	5315	16785
110	0	0	934	4291	2444	0	6735
162	0	0	87	432	120	459	1010
170	0	24	178	881	279	0	1184
181	0	0	885	4364	3409	0	7773
202	0	0	156	777	576	0	1353
222	0	671	1879	8759	1307	2312	13049
239	0	20	1021	6286	127181	5728	139214
241	0	0	63287	332775	145614	0	478389
242	0	834	12043	37944	26293	8373	73445
251	0	0	1039	5195	4184	0	9379
259	0	137	3496	17724	22387	117	40365
261	0	0	1401	6694	2002	0	8696
265	0	0	196	930	329	205	1466
271	0	0	241	1223	1007	0	2230
273	0	0	369	1845	226	0	2071
275	0	0	109	526	1098	29	1653
281	0	0	525	2616	389	0	3004
282	0	0	4275	20134	4222	58	24414
293	0	0	711	3430	587	0	4017
302	0	0	540	2578	959	10508	14044
309	0	0	2181	9777	6213	65	16055
310	0	0	88	426	287	64	777
325	0	46	255	48736	33590	293	82665
Others	0	0	9803	43318	57860	4394	105574
All	0	1732	109933	580326	447694	37918	1067669

Table 6: Fuels consumed in the factory sector by type of fuel for each 3-digit industry group (NIC-2008) for each State/UT

Chattisgarh

(Value figures in Rs. Thousand)

Industry (3-digit code)	Type of fuel						Total Value
	Coal		Electricity purchased		Petroleum Products Value	Other Fuels Value	
	Quantity Th. Tonne	Value	Quantity Th. Kwh.	Value			
104	1	4773	33158	170069	40690	160674	376206
105	0	1746	1606	7398	420	0	9563
106	6	43240	115957	558618	67760	34534	704152
107	0	0	2515	11646	18428	28855	58929
108	0	0	1170	5849	254	0	6104
110	0	28378	8728	46118	16360	26235	117091
120	0	478	878	4169	4416	2005	11068
131	0	790	20829	101007	11180	3061	116038
152	0	0	235	1175	60	0	1235
161	0	0	177	866	190	0	1057
162	0	0	3946	18463	585	0	19048
170	79	128581	17987	89234	12732	68695	299242
181	0	0	2021	12619	4967	0	17586
191	0	0	917	3103	6769	32	9903
192	2	3955	3321	14681	322512	3516	344664
201	3	12420	17586	99470	112688	19986	244564
202	0	0	5888	30991	92349	1413	124753
210	0	0	50	241	55	0	296
221	0	46	720	3533	366	1758	5703
222	0	0	31442	124463	32112	0	156575
239	2220	5938651	564244	2379061	619425	517435	9454573
241	1681	7573121	4469973	17626859	7190950	3545748	35936678
242	5531	5839997	123677	882871	763831	257153	7743852
243	28	91623	76249	352035	65469	44329	553456
251	26	50529	160914	616445	265777	41555	974306
259	0	15178	12529	57406	6960	16451	95995
261	0	0	1444	6684	1061	1240	8984
271	0	0	557	2780	766	0	3547
273	0	0	1955	9074	417	643	10135
275	0	0	38	166	168	10	344
279	15	61472	4177	13435	7747	4378	87032
281	0	182	13466	64032	22920	22646	109780
282	1	5589	3615	18771	7127	65242	96729
302	1	3609	9845	45606	7626	1260	58101
310	0	0	7996	39753	21429	0	61182
329	4	4695	1535	7905	4369	1099	18068
Others	7	16341	29471	158215	63134	4926	242615
All	9606	19825394	5750814	23584812	9794068	4874878	58079152

Table 6: Fuels consumed in the factory sector by type of fuel for each 3-digit industry group (NIC-2008) for each State/UT

Dadra & N Haveli

(Value figures in Rs. Thousand)

Industry (3-digit code)	Type of fuel						Total Value
	Coal		Electricity purchased		Petroleum Products Value	Other Fuels Value	
	Quantity Th. Tonne	Value	Quantity Th. Kwh.	Value			
107	0	0	3808	12848	4518	20974	38340
108	0	0	34	123	0	0	123
131	14	59481	1931312	8205775	475573	1348927	10089756
139	0	0	56923	232714	10037	0	242751
141	0	0	5183	20515	9694	0	30209
162	0	0	1450	5834	929	518	7281
170	0	0	44695	173080	26389	0	199470
181	0	0	9206	35837	7898	0	43735
192	0	0	20089	77699	29418	3290	110407
201	0	0	34292	147532	10466	0	157997
202	0	0	96256	390558	351137	60428	802124
210	0	0	31372	121985	33803	8636	164424
221	0	0	6904	28843	4384	6134	39360
222	0	0	530357	2010736	264853	69178	2344766
239	0	0	20784	80412	52276	0	132689
241	0	0	249467	1025087	40918	57752	1123757
242	0	0	137537	537689	143700	202259	883647
243	0	0	14431	55535	5873	3223	64632
251	0	0	1817	6111	10396	1412	17919
259	0	0	5420	20679	5199	52580	78459
261	0	0	1352	4535	585	39	5159
265	0	0	1313	5194	1317	0	6511
271	0	0	22431	88515	76594	18637	183747
273	0	0	205781	852383	190193	57937	1100512
274	0	0	3638	16935	3651	0	20586
281	0	0	13123	50774	22067	5601	78442
282	0	0	3166	12535	6678	81	19294
310	0	0	5547	21944	2297	0	24241
329	0	0	10136	39217	2551	0	41768
Others	0	0	3895	15713	3283	0	18996
All	14	59481	3471719	14297339	1796678	1917604	18071102

Table 6: Fuels consumed in the factory sector by type of fuel for each 3-digit industry group (NIC-2008) for each State/UT

Daman & Diu

(Value figures in Rs. Thousand)

Industry (3-digit code)	Type of fuel						Total Value
	Coal		Electricity purchased		Petroleum Products Value	Other Fuels Value	
	Quantity Th. Tonne	Value	Quantity Th. Kwh.	Value			
107	0	0	943	3361	2265	134	5759
110	1	3486	6977	24920	44381	38218	111005
131	0	0	200494	687975	121169	8315	817459
139	0	0	11272	39945	9992	0	49937
141	0	0	11514	41254	18482	2922	62657
162	0	0	784	2847	472	0	3319
170	0	0	54401	327199	57064	1965	386228
181	0	0	4760	18572	1788	0	20359
192	0	0	413	1573	1222	0	2795
201	0	0	34406	105453	7392	350	113195
202	0	0	55681	199645	75537	13781	288964
210	0	0	98251	338730	63970	216045	618744
221	0	0	3803	17371	7018	0	24390
222	0	3229	540691	1967420	254925	38189	2263764
231	0	0	6333	20643	11155	1498	33296
239	0	0	91	291	432	0	724
241	0	0	78603	305367	10436	355	316158
242	0	0	18872	68617	79028	0	147644
251	0	0	2253	7842	2388	0	10230
259	0	0	17845	66956	10700	0	77657
262	0	0	2032	7472	1403	0	8876
263	0	0	190	674	312	0	986
265	0	0	1577	5877	1301	0	7178
267	0	0	1519	5756	5697	0	11453
271	0	0	23553	92985	37236	0	130220
273	0	0	116013	415328	47254	354	462937
274	0	0	10984	41213	11315	0	52528
275	0	0	2613	8267	4778	0	13045
279	0	0	850	2573	262	0	2835
281	0	0	838	3162	2139	3	5305
282	0	0	3276	12909	9567	0	22476
293	0	0	10795	32903	1161	0	34064
310	0	0	26800	103998	6213	0	110211
321	0	0	2900	11311	742	0	12053
324	0	0	3664	13435	2638	0	16073
325	0	0	94	283	63	0	347
329	0	0	31296	112143	12702	0	124846
Others	0	0	1277	4869	1488	0	6356
All	1	6715	1388656	5121139	926088	322130	6376071

Table 6: Fuels consumed in the factory sector by type of fuel for each 3-digit industry group (NIC-2008) for each State/UT

Delhi

(Value figures in Rs. Thousand)

Industry (3-digit code)	Type of fuel						Total Value
	Coal		Electricity purchased		Petroleum Products	Other Fuels	
	Quantity Th. Tonne	Value	Quantity Th. Kwh.	Value	Value	Value	
101	0	0	3571	17786	1449	610	19845
103	2	10471	27402	139565	10874	0	160910
104	0	0	19376	97042	519	25677	123237
106	0	0	116905	440053	41200	7092	488344
107	0	6047	44632	247210	188034	91068	532359
110	0	0	22421	122776	36755	2	159533
120	0	0	1759	13401	10737	290	24429
131	0	179	2930	14922	3426	36	18563
139	0	0	11231	60926	32965	0	93891
141	0	0	91231	464632	264480	1604	730715
143	0	0	92	406	2	0	408
151	0	0	772	4366	2034	2780	9181
152	0	0	63578	330224	100969	0	431193
162	0	0	1143	6051	2507	0	8558
170	0	0	8635	42391	12555	0	54946
181	0	0	45638	240905	81457	724	323086
192	0	0	396	2019	130	3688	5837
201	0	0	9512	50135	38729	0	88865
202	0	0	5957	32802	11277	4640	48719
210	0	0	7467	38626	80863	448	119936
221	0	0	6949	39052	40707	137	79895
222	0	0	74265	403230	146551	194	549975
231	0	0	1524	8421	4383	12795	25599
239	0	0	1153	5697	2389	913	8999
241	0	0	45057	235426	24556	33130	293112
242	0	0	5194	26103	27665	221	53990
243	0	0	1065	5408	708	7532	13648
251	0	0	5799	31313	15114	9054	55481
259	0	1508	93449	508150	106772	200867	817296
261	0	0	5073	27300	6822	0	34123
262	0	0	13782	70022	32470	0	102492
263	0	0	740	3527	3403	0	6930
264	0	0	7073	38607	16075	0	54682
265	0	0	780	3875	2262	0	6137
266	0	0	247	1401	5854	0	7255
267	0	0	272	1482	895	0	2377
271	0	673	6100	31231	20210	3195	55309
273	0	0	7526	40774	7628	0	48402
274	0	0	5055	26568	11667	166	38400
275	0	0	994	5738	3161	262	9162
279	0	0	3436	23837	16078	241	40156
281	0	0	9158	47538	13965	162	61665

Table 6: Fuels consumed in the factory sector by type of fuel for each 3-digit industry group (NIC-2008) for each State/UT

Delhi

(Value figures in Rs. Thousand)

Industry (3-digit code)	Type of fuel						Total Value
	Coal		Electricity purchased		Petroleum Products Value	Other Fuels Value	
	Quantity Th. Tonne	Value	Quantity Th. Kwh.	Value			
282	0	236	8245	43617	21197	2523	67573
292	0	0	1593	10364	4054	3396	17815
293	0	1080	24730	130405	85015	0	216500
302	0	0	121	607	27	0	634
309	0	0	4523	24062	13889	4032	41984
310	0	0	1820	10271	3305	448	14024
321	0	0	690	3381	1271	212	4864
324	0	0	512	2925	665	0	3591
325	0	0	0	3776	2342	0	6118
329	0	0	4487	23615	8962	9	32586
331	0	0	1568	9128	6083	0	15212
581	0	0	10215	50730	9883	0	60613
Others	0	0	32893	202220	143519	17776	363514
All	3	20193	870736	4466041	1730509	435921	6652664

Table 6: Fuels consumed in the factory sector by type of fuel for each 3-digit industry group (NIC-2008) for each State/UT

Goa

(Value figures in Rs. Thousand)

Industry (3-digit code)	Type of fuel						Total Value
	Coal		Electricity purchased		Petroleum Products	Other Fuels	
	Quantity Th. Tonne	Value	Quantity Th. Kwh.	Value	Value	Value	
102	0	0	8754	66904	4431	584	71917
103	0	0	27	81	585	358	1025
105	0	0	5196	20824	10907	10481	42212
107	0	0	19338	74717	109061	40739	224517
110	0	0	12907	60623	54487	97523	212633
139	0	0	8776	59112	3450	36382	98945
170	0	0	3682	16507	11849	88	28444
181	0	0	2800	17972	1282	6387	25641
192	0	0	1074	4142	968	2158	7268
201	0	0	25591	110317	1675606	11586	1797509
202	0	0	26507	711277	87058	123607	921942
210	0	0	105377	823143	166864	30476	1020483
221	0	0	60050	232483	259011	39154	530648
222	0	0	30588	147649	8062	147	155859
231	0	0	19568	88198	50369	36715	175281
239	0	0	11676	56172	10968	1862	69002
241	2	17435	328368	1217071	341692	52582	1628780
242	0	0	36036	137721	54905	37297	229924
243	0	0	10796	36721	7468	0	44188
251	0	0	4130	19600	2159	2698	24457
259	0	464	2578	12030	1544	0	14037
261	0	0	3064	12161	495	135	12791
262	0	0	6310	38937	11355	0	50292
263	0	0	6424	33747	4126	0	37873
265	0	0	832	2541	106	786	3432
266	0	0	2206	12420	1578	1	13999
271	0	0	83722	253631	10337	3095	267062
272	0	0	2206	8735	662	0	9397
273	0	0	15484	136754	3943	0	140696
275	0	0	4999	20877	1951	0	22828
279	0	0	304	1139	550	28	1717
281	0	0	3165	17910	1872	0	19782
282	0	0	1401	6043	5691	733	12466
292	0	12028	5779	25100	403	244	37775
293	0	0	731	4090	2160	125	6375
301	0	0	27533	137103	75031	17270	229405
310	0	0	220	1027	656	0	1683
322	0	0	9005	45178	3385	33	48596
329	0	0	4930	24537	2592	423	27552
331	0	0	3879	11689	1099	0	12787
581	0	0	213	2916	100	0	3017
Others	0	111	5925	42617	357038	45002	444766

Table 6: Fuels consumed in the factory sector by type of fuel for each 3-digit industry group (NIC-2008) for each State/UT

Goa

(Value figures in Rs. Thousand)

Industry (3-digit code)	Type of fuel						Total
	Coal		Electricity purchased		Petroleum Products	Other Fuels	
	Quantity Th. Tonne	Value	Quantity Th. Kwh.	Value			
All	2	30038	912152	4752414	3347854	598698	8729004

Table 6: Fuels consumed in the factory sector by type of fuel for each 3-digit industry group (NIC-2008) for each State/UT

Gujarat

(Value figures in Rs. Thousand)

Industry (3-digit code)	Type of fuel						Total Value
	Coal		Electricity purchased		Petroleum Products	Other Fuels	
	Quantity Th. Tonne	Value	Quantity Th. Kwh.	Value	Value	Value	
016	0	0	111908	706809	71025	7749	785584
089	17	53125	60155	361191	304145	0	718461
102	0	0	106664	621101	110915	5482	737498
103	5	20236	25171	148359	43744	85351	297689
104	144	565351	231811	1364532	221994	349119	2500996
105	6	10689	188401	1141992	111564	858935	2123179
106	215	615236	212426	1233351	84984	228058	2161629
107	10	31756	148113	863106	638544	325098	1858505
108	1	3244	44367	288412	52086	62079	405821
110	1	5398	32941	191717	16994	23737	237845
120	3	17005	14228	83755	29411	15071	145242
131	2508	8203215	2087702	12224717	1208076	8900326	30536334
139	155	452959	277285	1656110	923630	71486	3104186
141	0	0	19796	118359	25749	12253	156361
143	0	0	9750	54272	15869	1476	71617
151	0	0	506	2948	167	0	3115
152	0	0	3719	22409	1499	860	24768
161	0	0	4305	25512	6403	0	31914
162	18	56304	44367	261301	30162	16002	363769
170	769	2997562	531008	3255431	353957	350219	6957168
181	0	0	25516	154329	20894	28200	203422
191	1	4120	22707	136793	42975	27993	211882
192	0	324	346580	2610009	1433309	36919	4080561
201	1993	7773628	2429203	17846518	4408537	28243763	58272446
202	563	1828053	540465	3559705	1319222	2230601	8937581
203	262	841379	62046	328338	241154	510027	1920898
210	49	142968	555731	3424682	723490	1739011	6030152
221	0	836	90162	559626	42566	506187	1109215
222	19	49797	528704	3141813	194977	496169	3882755
231	0	5166	135404	836107	343459	2035709	3220442
239	3099	13663917	1832793	10552256	3602467	8841218	36659858
241	421	1600256	1112373	6417426	6091215	13092131	27201027
242	3	143229	130313	789629	281266	531834	1745957
243	110	690596	471861	2832614	534100	398379	4455689
251	318	1004314	87785	515760	1503945	349939	3373957
259	7	41312	142101	864398	393358	282545	1581613
261	0	0	17900	108708	57101	71308	237115
262	0	0	6739	37638	14341	0	51979
263	0	0	19902	119241	379169	0	498410
264	0	0	60354	374582	38773	726890	1140245
265	0	0	6176	46294	15526	33224	95044
266	0	0	373	5656	824	0	6481

Table 6: Fuels consumed in the factory sector by type of fuel for each 3-digit industry group (NIC-2008) for each State/UT

Gujarat

(Value figures in Rs. Thousand)

Industry (3-digit code)	Type of fuel						Total Value
	Coal		Electricity purchased		Petroleum Products Value	Other Fuels Value	
	Quantity Th. Tonne	Value	Quantity Th. Kwh.	Value			
268	0	0	81	510	32	0	541
271	3	7853	54585	378293	89668	15807	491620
272	0	0	7821	49231	9191	9405	67827
273	0	111	60912	358735	43390	19219	421456
274	0	0	42582	258413	25666	59639	343718
275	0	0	6304	37693	11807	974	50475
279	0	0	8976	57766	12109	201	70075
281	8	46801	292205	1735624	418892	171003	2372321
282	0	3574	165095	978044	267659	83628	1332905
291	0	0	23779	153362	6353	66890	226606
292	0	0	6908	41216	5341	41	46598
293	0	1625	104748	618595	287146	87818	995185
301	0	0	34980	212623	54231	533	267387
302	0	0	7254	41373	6569	2478	50419
309	0	0	19823	114684	16714	49757	181155
310	0	0	4991	29490	8902	116	38508
321	0	0	93219	532148	29959	20957	583064
324	0	0	97	589	235	0	824
325	0	129	9144	50581	7234	98	58042
329	0	0	27186	165085	9393	15	174493
331	0	0	6795	40762	24294	12825	77881
332	0	0	19218	109371	11472	0	120843
382	1	1772	3787	21590	2553	190	26104
383	0	0	1830	11123	19450	2067	32640
581	0	0	3704	21521	7897	0	29419
Others	479	480277	230603	1122703	779257	505715	2887953
All	11186	41364117	14016436	87028632	28088999	72604723	229086471

Table 6: Fuels consumed in the factory sector by type of fuel for each 3-digit industry group (NIC-2008) for each State/UT

Haryana

(Value figures in Rs. Thousand)

Industry (3-digit code)	Type of fuel						Total Value
	Coal		Electricity purchased		Petroleum Products	Other Fuels	
	Quantity Th. Tonne	Value	Quantity Th. Kwh.	Value	Value	Value	
016	0	0	19844	94938	14001	0	108939
103	0	0	1897	9488	20561	18439	48489
104	0	0	26598	151114	69431	143551	364096
105	1	9536	43891	217352	175039	29620	431547
106	2	12195	154244	761545	404687	114221	1292649
107	0	1191	42413	198960	273078	144682	617911
108	0	0	2110	10401	11939	2793	25134
110	41	243653	75741	353338	339059	280632	1216682
120	0	0	3146	19980	7303	1676	28958
131	94	549238	229232	1076711	644898	164612	2435459
139	1	9901	140496	665763	733776	129069	1538509
141	1	7616	198402	933290	1058348	139577	2138831
143	0	0	9377	46410	13831	0	60241
151	0	0	13135	59037	61753	0	120790
152	1	13110	47876	238435	227230	0	478775
161	0	0	702	3675	1410	122	5207
162	0	2888	70356	352786	169389	22180	547242
170	0	72838	122189	518936	158925	430069	1180768
181	0	0	23956	108761	171896	22	280678
192	0	0	12765	98944	15511	0	114455
201	691	2100506	59254	273733	257019	1293702	3924959
202	0	0	35744	170240	312987	3092	486319
210	0	0	63107	299671	443533	14794	757998
221	0	21946	40045	184632	371788	12916	591282
222	0	0	98563	445037	332342	30	777409
231	0	0	18874	94061	111925	676374	882360
239	50	464654	124957	591008	604271	411502	2071435
241	27	94090	681542	3155759	2479764	314079	6043692
242	2	12731	50380	229095	304973	184387	731187
243	5	25369	62687	288702	452997	187896	954964
251	164	718986	15255	80127	82909	3112	885134
252	0	0	2795	11988	7786	0	19774
259	1	7931	132855	618702	768206	352780	1747619
261	0	0	9676	44781	23758	0	68539
263	0	0	98452	477999	780872	329	1259199
265	0	0	2237	10744	8267	0	19011
266	0	0	4	20	0	0	20
267	0	0	1525	8532	3624	0	12156
271	0	0	28690	134582	231282	327	366191
273	0	2977	19702	88107	90071	0	181155
274	0	0	34397	171531	26681	185	198397
275	0	0	16166	71237	68595	0	139832

Table 6: Fuels consumed in the factory sector by type of fuel for each 3-digit industry group (NIC-2008) for each State/UT

Haryana

(Value figures in Rs. Thousand)

Industry (3-digit code)	Type of fuel						Total Value
	Coal		Electricity purchased		Petroleum Products Value	Other Fuels Value	
	Quantity Th. Tonne	Value	Quantity Th. Kwh.	Value			
279	0	0	14271	67004	66175	842	134022
281	0	1567	47215	232162	367700	17115	618544
282	21	220969	83097	398405	312366	26411	958152
291	0	0	376	1790	1655003	1821000	3477792
292	0	0	8387	39591	43962	6983	90536
293	0	145	754219	3584562	3234927	184279	7003913
302	0	0	7610	35213	36248	200	71660
309	0	0	217677	1031035	2118962	268319	3418316
310	0	0	3833	18196	11168	72	29435
321	0	0	246	1157	2826	0	3984
323	1	9355	1762	8414	6877	78	24725
325	0	0	25521	146262	329542	50197	526001
329	0	0	3743	17175	8523	0	25699
331	0	0	1996	9268	17753	0	27021
581	0	0	1119	5556	3533	0	9089
Others	0	0	12476	58206	79030	48	137282
All	1104	4603392	4018825	19024147	20630311	7452311	51710161

Table 6: Fuels consumed in the factory sector by type of fuel for each 3-digit industry group (NIC-2008) for each State/UT

Himachal Pradesh

(Value figures in Rs. Thousand)

Industry (3-digit code)	Type of fuel						Total Value
	Coal		Electricity purchased		Petroleum Products	Other Fuels	
	Quantity Th. Tonne	Value	Quantity Th. Kwh.	Value	Value	Value	
103	0	0	10671	42653	53526	6745	102923
104	0	0	6734	26795	54709	164196	245700
106	9	62474	10296	42879	4636	0	109989
107	0	9478	14274	61710	38388	85576	195152
108	0	0	387	1719	3000	0	4719
110	1	8068	10362	107398	19185	12142	146792
120	0	0	6697	28601	7920	2697	39218
131	15	66576	539546	2102094	451308	69715	2689692
139	24	119750	32254	133528	60354	17547	331180
142	0	0	687	2913	193	0	3107
151	0	0	7537	10451	1136	330	11918
152	0	0	29614	144753	54297	0	199050
162	0	0	2236	13001	31513	0	44514
170	0	32092	102939	443029	657447	64832	1197400
181	0	0	6097	25224	7840	0	33064
192	0	0	470	1858	976	0	2834
201	0	0	18578	154137	14286	174	168598
202	0	0	78075	312947	157501	8228	478676
210	0	0	252263	1096064	588284	60827	1745176
221	0	847	17034	89724	52161	8502	151235
222	0	0	74800	351380	152288	0	503668
231	0	0	56149	231231	10132	161032	402395
239	703	3413604	608648	2187835	393662	79160	6074261
241	12	80775	990648	4700852	186449	338363	5306439
242	0	0	8746	38875	13448	0	52323
243	0	0	26132	107642	4224	14742	126608
251	0	0	18874	75652	35728	21485	132866
252	0	0	1169	4752	3265	0	8017
259	0	0	13643	58955	35012	1111	95077
261	0	0	14942	59097	13743	0	72840
262	0	0	29508	113810	14114	0	127924
263	0	0	14990	60533	4925	0	65458
264	0	0	3075	13889	17364	0	31253
265	0	0	3049	11827	4449	0	16276
266	0	0	131	526	164	0	690
271	0	0	15084	65489	15193	0	80682
272	0	0	37281	157739	29465	149	187353
273	0	0	22380	97850	13303	49758	160911
274	0	0	14455	60153	9608	503	70264
275	0	0	27774	116563	45663	1541	163767
279	0	0	39879	163327	12780	0	176107
281	0	649	28223	114749	34642	24570	174610

Table 6: Fuels consumed in the factory sector by type of fuel for each 3-digit industry group (NIC-2008) for each State/UT

Himachal Pradesh

(Value figures in Rs. Thousand)

Industry (3-digit code)	Type of fuel						Total Value
	Coal		Electricity purchased		Petroleum Products Value	Other Fuels Value	
	Quantity Th. Tonne	Value	Quantity Th. Kwh.	Value			
282	0	0	9252	39000	11793	0	50792
291	0	0	2950	11843	915	117	12876
293	0	0	24090	96654	83359	3431	183444
302	0	4732	2405	10801	2782	209	18525
304	0	53	102	470	76	0	600
310	0	0	1967	7798	944	0	8742
325	0	0	599	2250	789	0	3039
329	0	0	5143	21159	4826	0	25985
331	0	0	174	686	138	0	824
Others	0	1	69112	298327	34955	0	333283
All	763	3799099	3312126	14123193	3448861	1197683	22568836

Table 6: Fuels consumed in the factory sector by type of fuel for each 3-digit industry group (NIC-2008) for each State/UT

Jammu & Kashmir

(Value figures in Rs. Thousand)

Industry (3-digit code)	Type of fuel						Total
	Coal		Electricity purchased		Petroleum Products	Other Fuels	
	Quantity Th. Tonne	Value	Quantity Th. Kwh.	Value			
103	0	0	733	2359	2114	701	5175
104	0	539	4005	10129	11982	23368	46017
105	0	0	5071	14240	25464	1497	41202
106	0	0	22361	62017	56868	93	118978
107	0	0	6606	17870	22040	10761	50671
110	0	2197	14082	39080	39408	14084	94769
131	4	25557	203553	457220	10982	59985	553743
139	0	0	7920	19328	2457	2	21787
141	0	0	496	1372	1526	0	2897
152	0	0	363	751	522	0	1273
161	0	0	40	121	43	1	164
162	0	0	3388	9536	11149	7032	27717
170	0	0	40075	124270	116258	46677	287205
181	0	0	1055	3096	1774	10	4880
192	0	0	2020	5926	1650	1	7576
201	0	0	2430	11254	5711	539	17505
202	0	1715	76424	119254	111667	115017	347654
210	1	4072	22741	72502	105944	41238	223755
221	0	0	1378	3235	1906	964	6105
222	0	0	5890	14633	213235	126991	354859
239	150	1050529	47408	358602	49373	696	1459199
241	6	59838	143067	386744	46077	60827	553487
242	5	69838	15549	43229	99425	12989	225480
243	0	1263	11408	33664	478	0	35405
251	0	0	571	1648	13942	181	15771
252	0	381	268	687	1370	153	2591
259	0	476	1538	4761	2289	6212	13737
262	0	476	87	908	671	0	2055
264	0	0	352	1046	303	0	1349
271	0	0	819	2118	7846	0	9964
272	0	0	69	166	444	0	610
273	0	0	1198	2978	1203	254	4435
275	0	0	41	118	480	0	597
279	0	0	229	596	1427	1435	3458
281	0	0	253	671	5749	133	6553
304	0	0	308	1103	264	0	1367
310	0	0	281	839	1254	0	2093
323	0	0	22	108	199	0	307
329	0	0	5548	17681	10639	8887	37208
Others	0	0	763	2015	4892	96	7003
All	166	1216881	650410	1847873	991026	540823	4596603

Table 6: Fuels consumed in the factory sector by type of fuel for each 3-digit industry group (NIC-2008) for each State/UT

Jharkhand

(Value figures in Rs. Thousand)

Industry (3-digit code)	Type of fuel						Total Value
	Coal		Electricity purchased		Petroleum Products Value	Other Fuels Value	
	Quantity Th. Tonne	Value	Quantity Th. Kwh.	Value			
103	0	0	1544	6359	2977	4	9340
104	0	0	786	3657	12	0	3668
105	1	4108	3646	14970	4056	0	23134
106	0	1229	19988	106275	17115	0	124618
107	0	422	193	5051	2780	790	9043
110	0	4894	5270	22324	12745	4278	44242
120	0	1111	82	331	776	49	2266
131	0	0	1864	7460	3304	0	10764
141	0	0	0	949	89	0	1038
161	0	0	682	4966	4259	0	9225
162	0	0	153	612	80	0	692
170	0	0	178	682	216	0	898
181	0	0	3872	17752	9151	8	26911
191	0	0	618971	1530062	234618	16291	1780972
192	0	0	3473	16399	42877	12652	71928
201	5	6160	9177	82835	2062	26	91083
202	7	30779	12959	83461	60396	3684	178320
210	0	0	0	0	0	0	0
221	1	2729	6204	25888	6743	0	35360
222	0	0	19700	80764	4803	0	85567
231	0	0	722	3090	2709	0	5799
239	339	1253740	293053	1173385	333919	173854	2934898
241	6309	36492147	6939467	23835928	652072	4673523	65653670
242	360	829756	43677	174710	291722	549891	1846080
243	78	171819	106854	398268	14644	91895	676627
251	0	10	7418	30556	3949	108	34623
259	3	6135	21851	91102	10121	42466	149823
261	0	0	45030	137817	667	0	138484
265	0	0	399	1997	1634	0	3632
273	0	0	111	127860	358	4148	132366
275	0	0	11	45	197	0	242
279	0	0	405	1719	381	0	2100
281	0	0	54320	206738	28059	60655	295451
282	0	55	44454	183687	6195	27646	217583
291	15	33565	278467	1007924	317592	43666	1402746
292	0	0	1996	8310	1459	0	9769
293	0	0	136287	546056	378212	29388	953656
309	0	840	127	561	521	128	2049
310	0	0	54	267	123	0	390
331	0	362	5147	25698	2689	0	28748
581	0	0	4	44	8	0	52
Others	2474	3860314	15320	66547	162749	34	4089643

Table 6: Fuels consumed in the factory sector by type of fuel for each 3-digit industry group (NIC-2008) for each State/UT

Jharkhand

(Value figures in Rs. Thousand)

Industry (3-digit code)	Type of fuel						Total
	Coal		Electricity purchased		Petroleum Products	Other Fuels	
	Quantity Th. Tonne	Value	Quantity Th. Kwh.	Value			
All	9594	42700176	8703920	30033106	2619040	5735182	81087504

Table 6: Fuels consumed in the factory sector by type of fuel for each 3-digit industry group (NIC-2008) for each State/UT

Karnataka

(Value figures in Rs. Thousand)

Industry (3-digit code)	Type of fuel						Total Value
	Coal		Electricity purchased		Petroleum Products	Other Fuels	
	Quantity Th. Tonne	Value	Quantity Th. Kwh.	Value	Value	Value	
016	0	0	18996	100979	16178	95	117251
102	0	0	18620	104893	34239	16130	155261
103	0	722	7713	42395	74897	9296	127310
104	0	2577	166334	991740	53683	43324	1091324
105	3	10480	89867	487773	472922	13918	985093
106	52	233238	175965	934722	181103	31245	1380308
107	430	1575683	168769	821113	1069242	2016079	5482116
108	0	0	8887	48914	31180	23871	103965
110	3	61424	99110	524413	345167	192832	1123836
120	1	7161	9001	44554	242932	38457	333104
131	163	511080	175536	926497	402599	50334	1890511
139	0	0	36800	185343	162595	1281	349218
141	0	2510	148610	918314	476140	33335	1430299
143	0	0	7154	37451	21721	28092	87265
151	0	0	390	2273	1120	0	3393
152	0	0	33545	191200	24090	0	215290
161	0	0	1376	7157	4153	0	11311
162	0	0	40150	215601	73418	78657	367675
170	318	1248732	87472	477228	1019442	309512	3054914
181	0	0	46132	259089	73540	1295	333925
192	0	0	34158	192853	28890	504	222246
201	1	17744	79631	344167	967338	38374	1367623
202	0	17239	39451	207009	190823	3033	418104
203	0	0	617	4073	29	0	4101
210	7	23353	263847	1557054	1063455	12161	2656023
221	10	251416	95958	508068	232828	111484	1103796
222	0	0	175784	1148528	200911	0	1349439
231	0	0	11541	100907	21889	980	123776
239	2394	10024031	248426	1467731	835263	1124027	13451052
241	0	14864	1407230	7606922	5358198	1168305	14148289
242	1	8214	105999	552355	209095	1917391	2687055
243	16	223996	248083	1358714	171675	144238	1898623
251	0	0	21035	120646	95489	2995	219130
252	0	0	581	3487	6013	0	9500
259	1	5576	130284	778112	425170	95020	1303878
261	0	0	48563	263919	98982	155458	518360
262	0	0	1223	7016	4661	0	11677
263	1	0	10116	84266	13993	0	98259
265	0	0	10259	59933	18044	0	77977
266	0	0	10080	61220	41511	0	102730
267	0	0	153	964	229	0	1193
271	0	0	73722	418431	149706	8020	576156

Table 6: Fuels consumed in the factory sector by type of fuel for each 3-digit industry group (NIC-2008) for each State/UT

Karnataka

(Value figures in Rs. Thousand)

Industry (3-digit code)	Type of fuel						Total Value
	Coal		Electricity purchased		Petroleum Products Value	Other Fuels Value	
	Quantity Th. Tonne	Value	Quantity Th. Kwh.	Value			
272	0	0	23494	130659	30280	1954	162893
273	0	0	11264	60509	30372	487	91368
274	0	0	2565	17720	6274	50	24044
275	0	0	7046	69329	18331	340	87999
279	0	890	25338	149585	36412	0	186886
281	0	0	115339	674750	285725	17725	978199
282	0	0	78362	430422	147276	76903	654602
291	0	0	19164	107641	266027	0	373668
292	0	0	21369	108666	23914	52025	184604
293	1	14145	192011	1037747	364869	421632	1838393
301	0	0	2645	13766	8656	1009	23432
302	0	397	2220	16197	11995	275	28864
303	0	0	7013	37992	16814	2469	57275
309	0	34	14705	79548	192803	8203	280588
310	0	0	27186	163400	37088	20	200507
321	0	135	779	4601	899	0	5635
323	0	0	45	255	390	0	646
325	0	0	10098	56975	33101	0	90076
329	0	0	2889	23921	1270	0	25191
331	0	0	2841	18129	1862	32	20024
382	0	0	2211	12399	32141	68	44608
383	0	0	3909	18287	10489	68	28844
Others	0	0	122094	680374	279023	923993	1883389
All	3401	14255642	5051755	28080897	16750561	9176994	68264094

Table 6: Fuels consumed in the factory sector by type of fuel for each 3-digit industry group (NIC-2008) for each State/UT

Kerala

(Value figures in Rs. Thousand)

Industry (3-digit code)	Type of fuel						Total Value
	Coal		Electricity purchased		Petroleum Products	Other Fuels	
	Quantity Th. Tonne	Value	Quantity Th. Kwh.	Value	Value	Value	
102	0	55	65884	347176	85794	21483	454510
103	0	0	570	2959	4282	5573	12814
104	0	0	13265	64804	31522	30664	126989
105	0	0	28550	135739	95564	49230	280532
106	0	0	70037	327055	93846	40535	461436
107	0	0	108861	434381	685721	225554	1345657
108	0	0	12976	66853	28231	42652	137736
110	3	12956	19265	86428	69554	11171	180109
120	0	0	278	1459	1	1037	2497
131	0	0	156717	621398	36385	80803	738586
139	0	0	19452	93733	76539	30523	200796
141	0	0	6576	30155	46862	23009	100026
151	0	0	1164	5244	3114	0	8359
152	0	0	15240	80529	35923	2131	118584
161	0	0	5439	32026	4130	125	36281
162	0	0	39387	205346	39060	7301	251707
170	161	505900	116105	453969	23263	234338	1217471
181	0	0	29079	122699	22007	4966	149672
192	0	0	96846	451373	11608741	11689	12071804
201	14	326712	360389	1426007	1735057	533275	4021052
202	0	11357	47141	193740	92272	96735	394103
210	0	17385	8379	40124	49036	97956	204501
221	0	0	247988	1059952	1315961	40666	2416580
222	0	0	24826	113012	59081	676	172769
231	0	0	6588	33415	68522	10464	112400
239	69	305454	176115	710172	642329	510956	2168912
241	153	645163	270631	1184991	224146	3878	2058178
242	0	0	165679	622615	58631	2220	683465
243	5	23443	17140	90803	39354	15731	169330
251	0	0	2304	10384	14170	1198	25752
259	1	15591	14912	66486	29761	3555	115394
261	0	0	26681	123673	23468	1877	149018
263	0	0	1265	6288	36159	0	42447
265	0	0	2977	13007	1604	0	14611
266	0	0	1383	6347	730	0	7077
271	0	0	10608	45180	27876	93	73149
272	0	0	63	314	52	0	366
273	0	0	1969	9337	952	16	10305
275	0	0	759	3812	1984	6	5802
279	0	0	254	1515	672	0	2188
281	0	0	906	5757	892	612	7261
282	0	0	5825	27510	5380	46	32937

Table 6: Fuels consumed in the factory sector by type of fuel for each 3-digit industry group (NIC-2008) for each State/UT

Kerala

(Value figures in Rs. Thousand)

Industry (3-digit code)	Type of fuel						Total
	Coal		Electricity purchased		Petroleum Products	Other Fuels	
	Quantity Th. Tonne	Value	Quantity Th. Kwh.	Value			
292	0	0	254	1209	333	115	1656
293	0	0	743	3402	1340	99	4841
301	0	0	23672	89501	8965	58804	157270
309	0	0	1481	9838	13541	257	23636
310	0	0	4520	22812	5227	5568	33607
321	0	0	596	2820	1024	0	3844
325	0	0	446	2292	4385	595	7272
329	0	0	173	790	27	0	817
331	0	0	128	531	342	0	873
332	0	0	2389	15873	9884	0	25757
383	0	0	512	2314	419	35	2768
581	0	0	8426	47836	8540	0	56376
Others	0	0	21017	117030	66791	1387	185209
All	406	1864017	2264831	9674017	17539449	2209603	31287086

Table 6: Fuels consumed in the factory sector by type of fuel for each 3-digit industry group (NIC-2008) for each State/UT

Madhya Pradesh

(Value figures in Rs. Thousand)

Industry (3-digit code)	Type of fuel						Total Value
	Coal		Electricity purchased		Petroleum Products	Other Fuels	
	Quantity Th. Tonne	Value	Quantity Th. Kwh.	Value			
016	0	0	131891	735793	99322	4558	839673
103	0	0	15799	90151	181536	0	271687
104	256	988279	265018	1504904	132523	151451	2777157
105	11	42907	31363	208076	51761	169239	471983
106	14	49167	97297	539357	31576	98449	718549
107	0	19597	30356	153284	100047	32544	305472
108	0	3892	2361	15203	7357	434	26887
110	42	152338	33909	185630	94752	9777	442496
120	0	2312	15445	92636	35437	35359	165744
131	324	960905	550514	2945571	158719	342178	4407373
139	0	613	4983	30524	2590	1191	34918
141	61	257708	68049	461223	25922	26528	771381
143	0	0	30	168	0	0	168
151	6	22659	10040	46618	7908	0	77185
152	0	9297	12974	75330	7331	887	92846
161	0	0	57	342	13815	0	14157
162	5	13368	8913	45961	5429	500	65259
170	200	445057	57728	284634	54775	3111	787577
181	0	0	11993	71087	7156	2943	81186
191	1	1326	13089	71779	5330	2276	80711
192	0	0	3358	30012	1944	0	31956
201	0	1991	113238	471607	10418	1471580	1955596
202	18	78507	584203	2319994	59972	256777	2715249
210	18	139162	156280	707966	319247	26177	1192551
221	121	416499	165140	870817	89778	82562	1459657
222	18	55501	138310	889964	561111	70007	1576582
231	0	0	177	1065	147	0	1213
239	4910	14888347	1076226	5604403	1767307	578795	22838852
241	19	102891	462358	2869845	283181	174712	3430629
242	74	101702	58106	291135	88260	4129	485226
243	2	8079	88142	466818	41430	25879	542207
251	2	9413	16057	103394	66969	23582	203358
259	0	1107	19171	111937	117827	7175	238046
263	0	0	2742	15179	1081	0	16259
264	0	0	205	1027	33	0	1060
265	0	0	1599	8468	1765	535	10768
266	0	0	0	566	123	0	689
267	0	0	83	566	299	0	866
271	17	40716	123698	516464	71503	71796	700479
272	1	2255	3281	19329	4083	1046	26713
273	0	0	45518	243489	29770	171	273429
274	0	0	14670	77432	96409	143701	317542

Table 6: Fuels consumed in the factory sector by type of fuel for each 3-digit industry group (NIC-2008) for each State/UT

Madhya Pradesh

(Value figures in Rs. Thousand)

Industry (3-digit code)	Type of fuel						Total Value
	Coal		Electricity purchased		Petroleum Products Value	Other Fuels Value	
	Quantity Th. Tonne	Value	Quantity Th. Kwh.	Value			
275	0	0	1029	5945	1034	656	7634
279	0	0	12032	67794	930	0	68725
281	0	4167	14943	95553	27918	12561	140200
282	0	1106	19777	117073	68446	18759	205384
291	0	0	44609	214953	37232	27533	279718
292	0	0	4588	30305	9368	0	39673
293	0	323	40688	212569	23989	1313	238194
309	0	0	15276	74383	41580	488	116451
310	0	0	1305	7265	13885	0	21150
325	0	0	3086	17601	2208	0	19809
329	0	0	83	471	42	0	513
331	96	248499	3809	25677	9973	75468	359617
332	0	0	275	1864	376	584	2823
581	0	0	8461	57325	1534	0	58860
Others	0	0	62626	335310	47482	899493	1282283
All	6216	19069690	4666958	24443837	4921945	4856900	53292372

Table 6: Fuels consumed in the factory sector by type of fuel for each 3-digit industry group (NIC-2008) for each State/UT

Maharashtra

(Value figures in Rs. Thousand)

Industry (3-digit code)	Type of fuel						Total Value
	Coal		Electricity purchased		Petroleum Products	Other Fuels	
	Quantity Th. Tonne	Value	Quantity Th. Kwh.	Value	Value	Value	
016	0	0	113278	608055	32804	995	641854
089	0	0	600	3271	2512	437	6220
101	0	0	62071	354225	172834	40583	567642
102	0	0	58874	340004	90729	52142	482875
103	1	1640	14213	81456	120075	43650	246820
104	47	177240	224362	1256403	295128	464220	2192991
105	8	122095	183679	1011735	868555	372705	2375090
106	42	169805	241444	1324398	209269	137817	1841290
107	229	588291	305762	1897141	1254302	1205915	4945648
108	0	0	36078	190206	166908	13745	370859
110	28	304521	131847	719555	837182	686629	2547886
120	1	6222	15924	102654	72022	5931	186828
131	736	2705420	2001819	10237649	1689178	3355427	17987674
139	5	22092	184239	1053314	418946	104545	1598896
141	4	18095	53435	362281	126485	32230	539091
143	4	17443	228985	1249726	7407	59619	1334196
151	0	0	2055	11636	2157	465	14258
152	0	84	12795	92799	11151	2364	106398
161	0	0	423	2762	1428	64	4254
162	39	175914	31053	175027	28139	28859	407940
170	231	996927	648278	3226911	210761	774586	5209185
181	0	0	173112	1199252	170795	34202	1404250
182	0	0	8685	59820	13204	44494	117518
191	0	0	17127	94932	68607	5176	168715
192	0	0	178459	1214645	2669084	2801513	6685242
201	315	1871126	757197	4548441	2202501	6336962	14959030
202	129	478579	701239	3807099	2420027	802418	7508122
203	90	375328	200697	971475	3397972	190757	4935531
210	19	91711	1059215	5714505	2492809	541847	8840872
221	44	208047	267988	1496807	850114	208588	2763556
222	27	107940	1069838	5855616	2506155	446964	8916675
231	0	0	163861	895381	952721	553023	2401125
239	1059	1553303	363084	2035035	744879	1102210	5435427
241	481	3314002	5951908	29510018	7727247	7459896	48011163
242	26	153568	421999	2325057	1004423	560177	4043225
243	74	961021	1312528	6895898	1867464	504801	10229183
251	5	14516	152606	886233	533055	230941	1664745
252	0	0	904	4295	755	1881	6932
259	5	15094	649381	3691653	1743581	654338	6104665
261	0	0	166518	955816	96536	25897	1078249
262	0	0	22869	149346	63463	3633	216441
263	0	0	18664	110808	54659	5443	170910

Table 6: Fuels consumed in the factory sector by type of fuel for each 3-digit industry group (NIC-2008) for each State/UT

Maharashtra

(Value figures in Rs. Thousand)

Industry (3-digit code)	Type of fuel						Total Value
	Coal		Electricity purchased		Petroleum Products	Other Fuels	
	Quantity Th. Tonne	Value	Quantity Th. Kwh.	Value	Value	Value	
264	0	0	64941	376939	126528	3365	506832
265	0	0	18810	113191	25340	7315	145846
266	0	0	348	2846	310	76	3232
267	333	1372298	4539	29461	53165	6452	1461375
271	0	1289	164021	908128	188797	67920	1166136
272	0	0	61086	335095	64377	47349	446820
273	0	229	113283	642693	176415	87376	906712
274	0	0	26195	148839	54153	14773	217765
275	0	0	65726	325578	114621	70967	511166
279	0	628	21142	142411	33003	16237	192278
281	1	18740	376920	2090757	899111	283530	3292138
282	2	33299	264906	1746559	697243	195161	2672262
291	0	8814	277654	1896656	1573371	370824	3849664
292	0	0	15791	96403	31046	49378	176827
293	2	4734	792329	4464521	2026378	595910	7091543
301	0	0	6557	37323	11916	44325	93564
302	0	0	8621	44597	30288	7169	82053
303	0	0	134	724	361	78	1163
309	0	16	255409	1381310	391736	322242	2095303
310	0	329	55523	361477	400985	156130	918919
321	0	203	103446	750489	67435	58720	876847
322	0	0	3	70	0	0	71
323	0	0	705	5219	497	251	5966
324	0	0	1542	11486	1291	67	12845
325	0	0	11032	59919	7796	2041	69756
329	0	0	23341	172235	22455	5195	199884
331	0	3148	16697	109247	116346	19003	247745
332	0	0	1138	6145	0	67	6212
382	0	0	2466	12206	15361	2077	29642
581	0	0	13808	120081	3766	2733	126579
Others	0	4362	213109	1490984	524300	18574694	20594339
All	3986	15898111	21190313	114606927	45856410	50909512	227270961

Table 6: Fuels consumed in the factory sector by type of fuel for each 3-digit industry group (NIC-2008) for each State/UT

Manipur

(Value figures in Rs. Thousand)

Industry (3-digit code)	Type of fuel						Total
	Coal		Electricity purchased		Petroleum Products	Other Fuels	
	Quantity Th. Tonne	Value	Quantity Th. Kwh.	Value			
103	0	0	19	76	255	88	419
106	0	0	519	2364	2343	0	4708
161	0	108	87	302	559	0	968
239	15	62277	2003	8060	25131	36269	131737
Others	2	5465	1684	7161	772	274	13673
All	16	67851	4312	17963	29061	36630	151505

Table 6: Fuels consumed in the factory sector by type of fuel for each 3-digit industry group (NIC-2008) for each State/UT

Meghalaya

(Value figures in Rs. Thousand)

Industry (3-digit code)	Type of fuel						Total
	Coal		Electricity purchased		Petroleum Products	Other Fuels	
	Quantity Th. Tonne	Value	Quantity Th. Kwh.	Value			
106	0	0	2174	7843	554	103	8500
107	0	5884	821	3093	2003	1549	12528
181	0	0	107	422	1080	0	1502
202	1	5940	3943	15125	7869	6876	35810
222	0	0	1016	4016	3680	26	7722
239	174	944028	74208	905588	250209	7431	2107256
241	12	90561	238635	982398	68766	195782	1337507
Others	0	0	2759	12997	11021	9229	33244
All	187	1046413	323662	1931483	345181	220995	3544072

Table 6: Fuels consumed in the factory sector by type of fuel for each 3-digit industry group (NIC-2008) for each State/UT

Nagaland

(Value figures in Rs. Thousand)

Industry (3-digit code)	Type of fuel						Total Value
	Coal		Electricity purchased		Petroleum Products Value	Other Fuels Value	
	Quantity Th. Tonne	Value	Quantity Th. Kwh.	Value			
106	0	0	1711	6114	1262	16	7394
161	0	0	348	1404	691	0	2094
162	0	0	1209	5739	9094	0	14833
181	0	0	51	188	9	0	196
239	4	13627	158	574	417	532	15149
Others	0	0	244	1044	959	317	2323
All	4	13627	3721	15064	12431	866	41988

Table 6: Fuels consumed in the factory sector by type of fuel for each 3-digit industry group (NIC-2008) for each State/UT

Odisha

(Value figures in Rs. Thousand)

Industry (3-digit code)	Type of fuel						Total Value
	Coal		Electricity purchased		Petroleum Products Value	Other Fuels Value	
	Quantity Th. Tonne	Value	Quantity Th. Kwh.	Value			
102	0	0	4767	20612	2274	672	23557
104	0	4192	10095	39656	5350	335	49533
105	0	0	8163	44962	32062	21027	98051
106	0	0	149647	601418	70121	660	672198
107	0	80359	8928	34820	27884	33568	176631
108	0	0	2273	9881	11171	0	21052
110	0	2653	36376	125678	232793	56442	417566
120	1	2272	325	1224	2300	266	6061
131	0	1371	11471	57548	1399	1038	61356
139	0	0	6278	26584	7982	0	34567
161	0	0	450	2597	562	16	3176
162	13	37071	10014	40111	26967	29	104177
170	439	941408	64803	246692	33317	0	1221417
181	0	0	1962	8544	2288	0	10832
191	0	865	9378	36952	28653	0	66469
192	0	0	2918	11772	2637	0	14408
201	6	296840	188463	623950	88099	538050	1546939
202	3	4786	4753	18214	8376	3109	34486
210	0	0	248	2919	9235	23	12178
221	273	436551	34871	139304	12769	61018	649642
222	0	0	19067	80002	22149	0	102152
239	573	1540761	501345	1736654	1314042	333181	4924638
241	4438	8086098	4430505	17379778	1485125	609418	27560419
242	2036	11162949	754521	4366318	921772	4690140	21141179
243	4	14078	25156	97448	8973	4630	125128
251	0	0	5093	19965	5488	21472	46924
259	2	2746	2761	11387	1846	58	16037
271	0	0	1441	5375	2153	0	7528
273	0	0	12888	59263	28340	128	87730
279	0	0	104	391	173	0	564
281	0	0	597	2592	2963	0	5554
282	0	0	2589	10071	1601	2219	13890
293	0	0	3851	15204	4923	913	21040
310	0	0	1346	6498	31513	0	38011
331	0	0	28327	112796	9011	0	121807
581	0	0	34	146	768	0	914
Others	0	0	21833	65972	50754	3256	119981
All	7788	22614998	6367640	26063297	4497829	6381668	59557792

Table 6: Fuels consumed in the factory sector by type of fuel for each 3-digit industry group (NIC-2008) for each State/UT

Puducherry

(Value figures in Rs. Thousand)

Industry (3-digit code)	Type of fuel						Total Value
	Coal		Electricity purchased		Petroleum Products	Other Fuels	
	Quantity Th. Tonne	Value	Quantity Th. Kwh.	Value	Value	Value	
104	0	0	3085	9564	52641	13345	75549
105	0	0	3758	12874	1864	6606	21345
106	0	0	9282	29686	9276	0	38962
107	0	0	6694	18685	48281	6231	73196
110	0	0	4301	13678	5546	17206	36430
131	0	5806	43571	124947	10206	21725	162684
141	0	0	249	672	161	0	833
151	0	0	2664	8032	1337	0	9369
152	0	0	3711	11130	5609	0	16739
162	0	0	2918	8444	1333	0	9777
170	0	383	50600	140735	45255	47116	233488
181	0	0	2721	8425	4832	0	13257
201	0	0	115979	375930	31166	73479	480575
202	0	0	46222	157520	120909	25897	304327
210	0	0	46458	148273	40577	82115	270965
221	0	0	10123	42565	26575	5894	75035
222	0	0	31014	110527	46498	64147	221173
239	0	8362	99417	316802	124955	634668	1084788
241	0	0	281383	1569986	83232	128680	1781897
242	0	0	3513	11316	1429	0	12745
243	1	6803	7992	23483	426	0	30713
251	0	15168	3776	11696	20544	3	47411
259	0	0	1972	5711	3586	138	9435
261	0	0	3644	12659	11817	342	24817
262	0	0	7731	22959	2627	0	25587
263	0	0	1053	2801	1103	0	3904
264	0	0	454	1183	434	0	1617
267	0	0	1416	4601	4125	0	8727
271	0	0	1142	3603	1229	22	4855
273	0	0	4198	13105	16745	547	30397
275	0	0	5646	19164	10796	0	29959
279	0	0	0	1458	501	0	1959
281	0	0	4278	12467	11943	0	24409
282	0	0	2252	12990	4240	0	17230
293	0	0	15427	45237	6715	0	51952
309	0	13	458	11899	9890	0	21802
310	0	0	35524	90684	952	0	91636
325	0	0	2364	7062	1842	0	8903
329	0	0	5957	17892	7512	0	25403
331	0	0	2405	7466	3910	0	11376
Others	0	0	1293	4089	1722	433	6246
All	1	36536	876642	3452000	784342	1128595	5401474

Table 6: Fuels consumed in the factory sector by type of fuel for each 3-digit industry group (NIC-2008) for each State/UT

Punjab

(Value figures in Rs. Thousand)

Industry (3-digit code)	Type of fuel						Total Value
	Coal		Electricity purchased		Petroleum Products Value	Other Fuels Value	
	Quantity Th. Tonne	Value	Quantity Th. Kwh.	Value			
016	0	0	22451	117647	10918	0	128565
101	0	0	18912	94491	59632	17984	172107
103	2	11847	44816	238486	66751	192058	509143
104	0	1196	106365	542282	168065	602599	1314142
105	2	7739	54613	271574	99657	169607	548576
106	0	29165	412436	2077496	378605	61582	2546847
107	18	94707	51702	268051	127559	741055	1231372
108	1	3797	17185	87630	39706	12817	143951
110	1	3263	77505	397465	180587	874169	1455483
131	62	463727	2003934	9915574	1633653	3330901	15343855
139	2	49484	160327	815796	369942	130689	1365911
141	0	0	14911	78177	58819	20094	157090
143	0	1707	113914	601707	410717	123686	1137818
151	0	0	8066	40739	11936	4504	57180
152	33	180595	42399	209524	212100	14577	616796
161	0	0	296	1453	881	0	2334
162	0	0	19361	96139	11388	701	108227
170	306	2110797	390080	1916939	200488	1404436	5632660
181	0	0	7039	37523	11850	6	49379
191	0	0	2222	10390	2577	0	12967
192	0	87	289	1441	18	0	1546
201	1041	3091072	559865	2591503	375184	2268037	8325797
202	0	0	70672	419476	111941	131502	662919
203	0	0	517	2583	625	0	3209
210	6	50648	98443	528926	438665	222601	1240840
221	2	24390	178898	931817	171623	435714	1563543
222	0	0	38690	189043	75700	269	265011
231	0	0	694	3573	1442	1436	6452
239	851	4912932	99123	495039	116582	221389	5745941
241	95	758760	1720751	8835524	1328381	1175703	12098369
242	1	13666	313	1336	3196	127	18325
243	22	196354	221673	1058229	470452	107054	1832089
251	0	36	34714	164452	39791	9978	214257
259	27	212640	193984	1032290	981764	383973	2610667
261	0	0	1316	6535	1689	0	8224
263	0	0	2305	11505	4656	0	16161
264	0	0	296	1476	4213	0	5690
265	0	45	2257	11307	7467	0	18818
271	0	0	9427	47069	22711	2011	71790
272	0	1435	1090	5449	578	67	7529
273	0	0	9966	50356	48221	0	98576
274	0	0	14986	74930	16085	90019	181034

Table 6: Fuels consumed in the factory sector by type of fuel for each 3-digit industry group (NIC-2008) for each State/UT

Punjab

(Value figures in Rs. Thousand)

Industry (3-digit code)	Type of fuel						Total Value
	Coal		Electricity purchased		Petroleum Products Value	Other Fuels Value	
	Quantity Th. Tonne	Value	Quantity Th. Kwh.	Value			
275	0	22	15568	78698	14164	13908	106792
279	0	0	4864	30603	7827	597	39027
281	28	145018	25081	127626	70911	942	344497
282	4	55602	135679	697724	415716	59368	1228410
292	0	124	19729	96945	40940	0	138009
293	3	22438	168712	842303	404930	79181	1348851
302	0	0	3065	15276	7340	74	22690
309	2	11127	261798	1331824	1061670	139094	2543716
310	0	0	1028	4825	1238	573	6636
323	0	0	5194	27538	22717	5822	56077
325	0	0	64	318	208	0	526
329	0	0	9596	49924	17115	10004	77042
331	0	0	96	480	337	0	817
332	0	0	108	585	30	0	615
383	0	0	2986	14573	6222	0	20795
Others	0	23	32875	163838	123676	467	288001
All	2509	12454442	7515248	37766022	10471856	13061373	73753693

Table 6: Fuels consumed in the factory sector by type of fuel for each 3-digit industry group (NIC-2008) for each State/UT

Rajasthan

(Value figures in Rs. Thousand)

Industry (3-digit code)	Type of fuel						Total Value
	Coal		Electricity purchased		Petroleum Products	Other Fuels	
	Quantity Th. Tonne	Value	Quantity Th. Kwh.	Value	Value	Value	
016	0	71	26097	139682	8659	373	148785
103	0	3287	6875	34138	9651	3391	50467
104	36	141631	155354	831653	234734	227693	1435711
105	0	1013	39149	191810	104811	157761	455395
106	0	0	54241	300077	24740	8498	333315
107	2	10510	69519	339014	271918	199580	821022
108	0	1892	7186	35098	8850	13574	59415
110	19	162284	58131	294879	161384	46622	665169
120	0	1397	2312	10770	12263	730	25160
131	725	3063006	1171042	5760620	1105966	1198260	11127852
139	20	91993	47809	232686	78917	32704	436299
141	0	283	24248	115844	64019	484	180630
151	0	0	414	1983	1057	0	3040
152	3	19372	25700	126038	36091	14413	195914
161	0	2045	757	3787	1189	7064	14086
162	0	0	23565	126371	30212	38617	195200
170	11	51359	48909	235883	22218	2360	311820
181	0	0	4252	20837	9629	2230	32696
192	0	0	11127	57839	32788	0	90627
201	948	2689697	119479	611341	213492	5340946	8855476
202	1	7630	216088	1076327	442909	183384	1710250
210	440	2176500	89388	413929	274361	3098	2867889
221	30	134468	48477	315362	190589	1988	642407
222	0	1225	111694	566371	106011	26569	700176
231	0	0	78522	358504	108797	323661	790961
239	2680	13586203	1597612	8093748	2656406	1255810	25592167
241	8	58029	727709	3736426	629238	1645526	6069219
242	468	1638310	222945	1020238	711899	43850	3414298
243	6	46907	241682	1257265	94893	25912	1424977
251	1	16061	129383	671746	233377	56119	977304
252	1	3505	3278	16389	4231	11876	36001
259	2	11770	81908	412258	131214	27752	582994
261	0	0	4748	25806	5372	3238	34416
263	0	0	2345	10856	1193	10	12059
264	0	0	57596	300289	49950	0	350239
265	0	0	7352	36532	14736	2333	53601
271	0	0	14783	71189	24461	101	95751
272	0	975	1400	6616	537	66	8195
273	0	0	112850	563531	124209	1916	689656
274	0	0	6178	30952	9871	1670	42493
275	0	0	7886	41313	3292	0	44604
279	0	0	3823	19509	3416	0	22925

Table 6: Fuels consumed in the factory sector by type of fuel for each 3-digit industry group (NIC-2008) for each State/UT

Rajasthan

(Value figures in Rs. Thousand)

Industry (3-digit code)	Type of fuel						Total Value
	Coal		Electricity purchased		Petroleum Products Value	Other Fuels Value	
	Quantity Th. Tonne	Value	Quantity Th. Kwh.	Value			
281	5	26451	90116	429237	100843	2375	558906
282	2	49711	9211	46892	15036	7039	118679
291	0	0	12315	62020	6683	200	68902
292	0	0	3665	18444	4050	19995	42488
293	0	9800	37042	182148	98807	44239	334994
302	0	1289	514	2466	753	7344	11852
309	0	39	4588	22545	63960	1196	87740
310	0	0	8230	39774	14845	1544	56163
321	0	0	10074	48977	11586	1622	62185
324	0	0	1486	7378	1617	0	8995
325	0	0	5529	27028	8976	0	36004
329	0	0	2521	14436	3874	1508	19817
331	0	0	759	3615	2270	19	5905
581	0	0	4577	21477	3116	0	24593
Others	104	261943	36558	167767	66050	806	496566
All	5515	24270659	5891001	29609709	8656019	10998063	73534452

Table 6: Fuels consumed in the factory sector by type of fuel for each 3-digit industry group (NIC-2008) for each State/UT

Sikkim

(Value figures in Rs. Thousand)

Industry (3-digit code)	Type of fuel						Total
	Coal		Electricity purchased		Petroleum Products	Other Fuels	
	Quantity Th. Tonne	Value	Quantity Th. Kwh.	Value			
105	0	0	300	1361	4519	96	5976
106	0	0	508	2039	127	0	2166
107	0	0	1155	4675	4368	25	9068
110	0	0	3249	13169	922	52152	66242
170	0	0	289	1161	88	0	1249
210	0	0	20202	85473	199817	0	285290
222	0	0	3426	14981	1216	0	16197
Others	0	0	1676	7339	3167	158	10664
All	0	0	30805	130199	214224	52430	396853

Table 6: Fuels consumed in the factory sector by type of fuel for each 3-digit industry group (NIC-2008) for each State/UT

Tamil Nadu

(Value figures in Rs. Thousand)

Industry (3-digit code)	Type of fuel						Total Value
	Coal		Electricity purchased		Petroleum Products	Other Fuels	
	Quantity Th. Tonne	Value	Quantity Th. Kwh.	Value	Value	Value	
016	0	0	6954	34669	8950	59	43678
089	0	0	1087	5415	4015	0	9430
101	0	0	6369	31356	14654	3719	49729
102	0	0	21119	113917	130181	10882	254980
103	0	0	22540	115790	35476	26891	178157
104	13	61469	139406	675208	157197	334059	1227934
105	7	19116	114350	566682	438586	103727	1128112
106	0	0	293297	1427582	261857	115325	1804764
107	142	1050817	526319	2637879	1555299	2446404	7690398
108	0	0	66910	314306	99604	16797	430708
110	0	0	70287	392343	571610	305915	1269868
120	0	1289	2371	12554	20217	2006	36066
131	31	177730	5213918	25809230	8788542	3521042	38296544
139	38	190827	300164	1495927	804642	157122	2648518
141	0	167	120350	613238	471767	69205	1154377
142	0	0	89	358	165	0	523
143	0	2310	250186	1248200	939664	407364	2597539
151	1	16136	87139	478374	238218	43588	776316
152	0	974	149603	774580	465848	3104	1244506
161	0	0	1702	8197	2781	0	10977
162	0	0	20966	106588	33714	3743	144045
170	59	524521	417112	2343745	868299	971070	4707634
181	0	0	83077	415656	216327	49496	681478
191	0	0	2321	10637	15023	0	25659
192	0	0	27057	137630	178008	9607331	9922968
201	316	1481951	490619	2252174	1022007	6749973	11506105
202	14	77536	173344	1358363	1268175	247154	2951229
203	0	0	46600	227374	36956	321735	586065
210	21	95986	231847	1141480	1264488	123595	2625551
221	5	24275	197864	1021818	1007596	162519	2216209
222	0	0	312461	2065196	992170	5876	3063241
231	0	0	74	434	1989	0	2423
239	788	4988464	1098792	5913866	3839357	2107053	16848740
241	151	1252328	1773508	8341264	3872072	2353000	15818663
242	0	32	34768	172496	146121	102877	421526
243	17	122957	873939	4429260	1132934	162787	5847938
251	35	122040	188909	947256	644730	247172	1961197
252	0	0	1485	7209	1583	0	8792
259	0	24949	157352	808945	616421	165261	1615577
261	0	0	115463	670506	1627163	54	2297723
262	0	0	11075	63331	6058	0	69389
263	0	0	48817	242286	69766	0	312051

Table 6: Fuels consumed in the factory sector by type of fuel for each 3-digit industry group (NIC-2008) for each State/UT

Tamil Nadu

(Value figures in Rs. Thousand)

Industry (3-digit code)	Type of fuel						Total Value
	Coal		Electricity purchased		Petroleum Products	Other Fuels	
	Quantity Th. Tonne	Value	Quantity Th. Kwh.	Value	Value	Value	
264	0	0	474	2369	1205	0	3575
265	0	0	27572	135564	87237	4338	227140
271	0	0	32817	166859	132770	5463	305091
272	0	21670	51496	295610	72601	54490	444371
273	1	2408	18382	119429	77525	12247	211610
274	0	0	21536	109757	128861	46793	285411
275	0	8	3726	20287	36167	17131	73592
279	0	0	11299	54842	30376	6249	91468
281	0	0	337800	1850725	730262	79595	2660582
282	0	7439	155072	752555	451396	79744	1291135
291	0	0	342854	1472415	1206545	326167	3005127
292	0	0	15363	76484	37821	37147	151452
293	11	41535	893505	4891809	3233191	289283	8455818
301	0	0	1433	7449	2022	0	9470
302	0	0	2227	11321	6055	0	17375
303	0	0	1322	6132	3418	0	9550
309	0	0	74662	366280	540660	8895	915835
310	0	0	12113	86781	27966	0	114747
321	0	106	16871	82449	76418	6391	165364
323	0	0	552	3400	3745	0	7144
324	0	0	546	3473	541	0	4014
325	0	0	8172	40051	20319	0	60370
329	0	0	15606	86092	33111	462	119665
331	0	0	3764	15334	6936	1813	24082
382	0	0	2762	14207	4465	0	18672
383	0	0	2255	11723	2993	38	14753
581	0	0	15601	77459	27253	0	104712
Others	165	677001	101054	504527	7419128	945382	9546039
All	1815	10986039	15872447	80698702	48271212	32869538	172825490

Table 6: Fuels consumed in the factory sector by type of fuel for each 3-digit industry group (NIC-2008) for each State/UT

Tripura

(Value figures in Rs. Thousand)

Industry (3-digit code)	Type of fuel						Total Value
	Coal		Electricity purchased		Petroleum Products Value	Other Fuels Value	
	Quantity Th. Tonne	Value	Quantity Th. Kwh.	Value			
103	0	1155	362	2564	1196	0	4916
106	0	0	1358	5951	133	0	6084
107	5	28233	3929	18954	9334	3440	59961
108	0	0	23	68	0	0	68
110	0	0	135	604	175	0	778
120	0	2	677	3275	880	52	4209
162	0	0	33	108	4	0	111
181	0	0	203	977	87	0	1064
202	0	0	49	208	16	0	224
221	0	0	557	11578	6032	2951	20562
222	0	0	169	1088	263	88	1438
239	114	630569	2159	9931	3802	29889	674190
241	0	0	16383	76938	25883	4536	107357
251	0	0	18	56	908	256	1220
259	0	0	111	501	155	713	1369
273	0	0	112	447	234	0	681
310	0	0	70	273	19	0	291
Others	0	0	2079	8716	1251	307	10272
All	119	659959	28426	142236	50371	42230	894796

Table 6: Fuels consumed in the factory sector by type of fuel for each 3-digit industry group (NIC-2008) for each State/UT

Uttar Pradesh

(Value figures in Rs. Thousand)

Industry (3-digit code)	Type of fuel						Total Value
	Coal		Electricity purchased		Petroleum Products	Other Fuels	
	Quantity Th. Tonne	Value	Quantity Th. Kwh.	Value	Value	Value	
101	0	2912	51193	271493	625720	8814	908938
103	1	5126	4230	19534	13238	13819	51716
104	3	12362	74091	404655	364786	538512	1320315
105	13	92817	91025	490672	490200	390317	1464006
106	4	25561	196089	1245429	390595	13858	1675442
107	34	181735	457131	2246754	3017548	1297056	6743092
108	0	0	8641	47701	35077	0	82777
110	3	11387	82778	590478	520191	898880	2020935
120	56	533281	145486	725223	496706	22566	1777776
131	14	120502	193135	948357	629003	837282	2535144
139	4	24010	55094	311550	255182	85557	676299
141	0	1431	84760	494179	435967	10559	942136
142	0	0	0	314	4	0	318
143	0	2228	1504	8533	10537	0	21299
151	14	86686	125197	691679	242887	2297	1023550
152	2	9646	74854	401778	256366	5265	673054
161	0	0	395	1940	818	0	2758
162	0	0	30261	256204	83537	18767	358508
170	331	1610873	403370	1888724	1227609	1762698	6489904
181	0	0	64384	391424	231532	1849	624805
191	1	3362	3811	23070	11321	0	37753
192	0	0	165989	621099	39746	3123802	3784646
201	728	2017455	112237	622524	1182113	6854303	10676394
202	59	208123	93506	508234	600010	114551	1430918
203	73	346965	8467	40047	53646	530	441188
210	1	7202	68884	353813	366901	195204	923120
221	4	24643	29427	159653	82785	14404	281485
222	0	253728	276776	1546646	1045483	1706866	4552723
231	10	46766	40540	224547	377080	2554818	3203210
239	259	2179609	210853	999801	1179116	901260	5259787
241	75	374827	1984569	10095081	1745876	878373	13094157
242	0	23787	8594	43457	78300	21200	166745
243	23	150584	144662	750072	378798	190084	1469539
251	1	4661	20328	106002	124848	163045	398556
259	42	282567	102743	545461	773573	197961	1799561
261	0	0	23053	124926	71736	902667	1099328
262	0	0	0	0	1520438	0	1520438
263	0	0	3730	21893	18741	0	40634
264	0	0	72554	421901	289631	0	711531
265	0	0	2266	12928	6382	0	19311
271	5	17406	35720	175275	103510	3534	299725
272	988	1555071	6442448	11044365	30493	1881870	14511800

Table 6: Fuels consumed in the factory sector by type of fuel for each 3-digit industry group (NIC-2008) for each State/UT

Uttar Pradesh

(Value figures in Rs. Thousand)

Industry (3-digit code)	Type of fuel						Total Value
	Coal		Electricity purchased		Petroleum Products Value	Other Fuels Value	
	Quantity Th. Tonne	Value	Quantity Th. Kwh.	Value			
273	0	0	16809	90075	76114	961	167150
274	0	0	15092	79059	190074	50542	319676
275	0	0	13367	74929	48582	0	123511
279	0	0	35974	203510	84493	2656	290659
281	1	5723	69272	389411	262804	52299	710237
282	3	22693	52395	284390	217882	17166	542132
291	0	0	40789	217157	397132	129119	743407
292	0	0	2376	12111	4478	7133	23722
293	0	1	139411	759969	709815	26497	1496281
302	0	3427	19237	99107	47748	6528	156810
303	0	0	603	2908	3236	0	6145
304	0	0	310	1364	846	0	2210
309	0	0	76232	425462	258504	25287	709253
310	0	0	19892	104125	55952	270	160348
321	0	0	830	4884	1142	3768	9793
322	0	0	13	79	5648	183	5909
323	0	98	5206	28117	34292	6372	68878
324	0	0	1195	6852	2373	0	9225
325	0	827	5464	28189	12112	966	42094
329	0	0	19278	104359	55302	111089	270750
331	0	0	6834	37040	34007	109	71156
383	0	454	4	1541	1410	0	3404
581	0	0	2996	15015	4808	0	19823
Others	0	734	233930	1243002	729903	33573	2007212
All	2751	10251271	12772281	44090068	22646689	26087081	103075108

Table 6: Fuels consumed in the factory sector by type of fuel for each 3-digit industry group (NIC-2008) for each State/UT

Uttarakhand

(Value figures in Rs. Thousand)

Industry (3-digit code)	Type of fuel						Total Value
	Coal		Electricity purchased		Petroleum Products	Other Fuels	
	Quantity Th. Tonne	Value	Quantity Th. Kwh.	Value			
103	0	709	25315	98124	16922	288	116042
104	0	0	25952	184279	286040	162671	632989
105	0	0	1303	6059	8576	123	14758
106	8	52560	103210	389137	200002	301	642001
107	0	57	50468	188230	428601	153812	770700
108	0	0	2693	10310	9128	0	19437
110	0	0	4567	30174	62218	14951	107344
131	0	0	149212	456656	39077	10209	505942
139	0	0	18506	65683	81266	45844	192792
141	0	0	3386	13403	8643	0	22045
152	1	2562	8121	28258	6190	0	37010
161	0	0	57	212	32	0	244
162	0	46651	48695	187518	38210	323872	596251
170	98	1165692	352168	1321665	328051	1084956	3900364
181	0	0	11170	35811	10757	0	46568
192	0	0	2288	6180	2337	6974	15491
201	0	0	34885	137199	11764	5207	154170
202	242	734723	171331	627250	260733	1336	1624043
210	0	63	196428	678688	305928	92382	1077060
221	0	0	66027	264237	521079	28790	814107
222	0	1901	302566	1253828	539483	1483	1796696
231	0	0	44943	175870	9906	5576	191353
239	5	34885	36261	139302	206578	9495	390260
241	11	53523	700703	2611058	551577	164105	3380263
242	0	0	64811	183144	261961	0	445105
243	0	0	56838	268839	679649	25719	974207
251	1	2211	32468	114708	91050	19475	227444
259	0	2312	7806	32009	49854	654	84829
261	0	0	71238	285914	1107324	483703	1876940
262	0	0	7121	25621	9990	0	35611
263	0	0	17752	67340	14076	0	81416
264	0	0	3796	13927	9107	0	23035
265	0	0	3513	13169	2768	235	16172
267	0	0	58	265	106	0	371
271	0	0	12533	42793	37359	0	80152
272	0	0	4232	15724	4280	0	20004
273	0	0	129616	388951	125289	0	514239
274	0	0	30854	109493	52356	205780	367629
275	0	0	24359	86295	51300	110620	248215
279	0	0	2051	7593	5699	52768	66059
281	0	0	95608	350456	75153	0	425608
282	0	0	13880	51969	163569	4367	219905

Table 6: Fuels consumed in the factory sector by type of fuel for each 3-digit industry group (NIC-2008) for each State/UT

Uttarakhand

(Value figures in Rs. Thousand)

Industry (3-digit code)	Type of fuel						Total Value
	Coal		Electricity purchased		Petroleum Products Value	Other Fuels Value	
	Quantity Th. Tonne	Value	Quantity Th. Kwh.	Value			
291	0	0	40009	157789	122761	122002	402552
292	0	0	17403	42115	4509	0	46623
293	1	2591	166370	646907	278524	45504	973526
302	0	0	3872	21893	30059	0	51952
309	0	0	30666	107088	18689	469	126246
310	0	0	1667	6671	5350	0	12021
321	0	0	140	519	384	408	1311
322	0	0	2499	9994	3196	0	13191
325	0	0	4059	16923	5214	0	22137
329	0	0	16350	60487	7100	0	67587
581	0	0	1252	4346	2752	0	7098
Others	0	0	8201	41205	35038	835	77080
All	366	2100442	3231278	12083278	7187565	3184915	24556198

Table 6: Fuels consumed in the factory sector by type of fuel for each 3-digit industry group (NIC-2008) for each State/UT

West Bengal

(Value figures in Rs. Thousand)

Industry (3-digit code)	Type of fuel						Total Value
	Coal		Electricity purchased		Petroleum Products	Other Fuels	
	Quantity Th. Tonne	Value	Quantity Th. Kwh.	Value	Value	Value	
102	0	0	16042	76661	3720	1319	81699
103	0	0	12756	66586	37572	51290	155447
104	37	325294	117854	607650	189160	56372	1178476
105	0	27	15259	68493	22009	17086	107615
106	8	27809	195501	983494	216994	60568	1288865
107	211	979167	343701	1793630	868948	604089	4245833
108	0	0	14739	72497	18609	0	91106
110	3	8797	38320	202150	67725	108146	386818
120	6	27594	7646	39862	16650	59620	143725
131	122	423740	656380	3173943	321503	77370	3996555
139	0	0	42782	214728	41117	26164	282009
141	9	44974	132319	563592	199931	59027	867525
143	0	0	1107	6047	3313	0	9361
151	0	0	67005	352283	55785	2202	410270
152	0	0	34631	162882	23119	14469	200470
161	0	0	582	3025	346	0	3371
162	11	40535	35029	178428	48007	45390	312360
170	96	439392	103763	478322	24512	14561	956788
181	0	0	16720	80117	17252	2730	100100
191	0	0	64942	287563	65034	0	352597
192	0	19001	38335	211011	47573	98900	376485
201	49	243042	553023	3338569	1738937	367936	5688484
202	17	71668	35486	185637	79652	1108	338065
210	0	0	22101	124087	33070	12117	169274
221	5	22593	32686	181350	29965	14810	248719
222	0	0	145422	699794	154789	24886	879469
231	0	34316	90852	385756	253535	662428	1336035
239	23	81491	428428	1841303	877223	148033	2948050
241	281	1188945	6658721	28883630	1438974	3265785	34777334
242	0	3026	94176	435230	88798	109964	637018
243	67	595600	273240	1287154	452809	354024	2689587
251	0	789	69791	279525	78456	58564	417335
259	7	37857	56303	292513	145372	69246	544988
261	0	0	38739	203391	24074	3129	230595
262	0	0	1941	9738	1663	0	11401
263	0	0	1478	8682	1241	1779	11702
264	0	0	1006	4588	1129	0	5717
265	0	0	5842	31063	3654	540	35257
266	0	0	1608	9108	4640	0	13747
271	0	83919	134579	479414	57096	658	621088
272	0	0	80824	432144	76668	91013	599825
273	0	0	18179	95898	16957	70	112925

Table 6: Fuels consumed in the factory sector by type of fuel for each 3-digit industry group (NIC-2008) for each State/UT

West Bengal

(Value figures in Rs. Thousand)

Industry (3-digit code)	Type of fuel						Total Value
	Coal		Electricity purchased		Petroleum Products Value	Other Fuels Value	
	Quantity Th. Tonne	Value	Quantity Th. Kwh.	Value			
274	0	0	2181	13463	11784	9913	35161
275	0	700	6515	30862	3451	726	35739
279	0	0	22616	116019	13764	17501	147284
281	1	3515	62189	336242	50279	77240	467277
282	0	0	13787	71386	13004	5147	89537
292	0	0	25668	118036	43669	182	161887
293	0	0	1375	7779	2229	1086	11094
301	0	5	2197	11396	2739	5164	19304
302	0	3592	102545	517211	76144	148072	745019
304	0	0	276	1498	99	12	1609
309	0	0	2181	11015	538	6	11558
310	0	0	33727	160176	28879	0	189056
321	0	3	126	628	329	4	964
323	0	0	100	486	128	0	614
325	0	0	2770	12957	214	681	13852
329	0	0	13705	82236	14768	217	97221
331	0	0	2778	13626	7592	394	21612
382	0	0	2376	12796	17445	0	30242
581	0	0	1336	6486	723	0	7209
Others	0	0	280553	1388883	560327	13723	1962935
All	953	4707392	11278839	51744721	8695690	6765458	71913262

Table 6: Fuels consumed in the factory sector by type of fuel for each 3-digit industry group (NIC-2008) for each State/UT

All India

(Value figures in Rs. Thousand)

Industry (3-digit code)	Type of fuel						Total Value
	Coal		Electricity purchased		Petroleum Products	Other Fuels	
	Quantity Th. Tonne	Value	Quantity Th. Kwh.	Value	Value	Value	
016	0	71	535033	2897195	299880	13896	3211042
089	17	53125	61871	369994	310700	437	734256
101	0	2912	152987	819708	1021915	89039	1933575
102	0	3342	350863	1924637	584492	95829	2608300
103	36	118027	264502	1358099	849270	502426	2827821
104	603	2442525	1905665	10251717	2708946	4399228	19802416
105	112	480373	1057589	5580472	3518945	2420100	11999889
106	371	1348590	3419852	16903208	3270533	1235715	22758047
107	1566	6519033	2887037	15053095	13082340	11672333	46326800
108	3	32675	293356	1535109	712274	204607	2484665
110	155	1048812	967990	5161338	4229687	4112700	14552537
120	129	788408	335817	1616458	1111177	223302	3739345
131	4846	17462519	18831837	90306525	18077946	23417512	149264502
139	249	962239	1488306	7684131	4185746	871966	13704082
141	83	349995	1005625	5322764	3319272	430826	9422857
142	0	0	1463	6893	4437	0	11331
143	4	23689	624350	3264935	1427973	622007	5338604
151	22	130166	328151	1727841	636736	56174	2550917
152	40	235872	576487	2977821	1490092	58071	4761855
161	0	2153	19623	108485	46860	7394	164892
162	86	378650	472891	2463836	716080	639402	4197967
170	4445	16971132	4100591	19799725	5958073	8471287	51200217
181	0	0	602658	3422118	1118217	147960	4688296
182	0	0	8879	60790	13489	44494	118773
191	3	9673	782137	2337636	538526	85826	2971661
192	2	23568	1023616	6123472	42157701	16026815	64331556
201	6407	22686459	6760804	38690939	16624766	64819189	142821353
202	1060	3584398	3146774	16648994	8460648	4460632	33154672
203	426	1570399	365134	1772175	3757271	1056274	8156119
210	856	3854640	4128953	21035743	10532250	4203713	39626346
221	509	1628000	1781753	8852774	5712988	2141420	18335183
222	68	502919	4855516	24454250	8132402	3090874	36180445
231	17	98623	837024	3953858	2735586	8458142	15246209
239	26013	102997225	12878742	60073983	23521434	19875384	206468025
241	16722	68342569	44683128	196332444	43315798	44847687	352838498
242	8523	20095463	2641070	13784566	5762782	9302087	48944898
243	505	3657801	4743608	24148771	6516038	2320746	36643357
251	553	1961104	1055047	5162986	4136035	1291521	12551646
252	1	3927	14848	70624	41573	14287	130411
259	98	692052	1962211	10616535	6626457	2582820	20517864
261	0	0	609215	3124579	3183560	1647903	7956042
262	0	0	113660	559935	1685483	3633	2249050

Table 6: Fuels consumed in the factory sector by type of fuel for each 3-digit industry group (NIC-2008) for each State/UT

All India

(Value figures in Rs. Thousand)

Industry (3-digit code)	Type of fuel						Total Value
	Coal		Electricity purchased		Petroleum Products	Other Fuels	
	Quantity Th. Tonne	Value	Quantity Th. Kwh.	Value	Value	Value	
263	1	476	253681	1289862	1392717	8950	2692005
264	0	0	274477	1562295	557995	730256	2850546
265	0	45	98509	520085	199506	52370	772007
266	0	0	16688	98671	57270	76	156017
267	0	0	10626	59221	25002	326	84549
268	333	1372298	1215	6801	49064	6126	1434289
271	26	151856	976015	4573379	1610889	205093	6541217
272	989	1581472	6936969	13244949	644332	2239434	17710187
273	1	10769	984795	4631919	1203406	237005	6083099
274	0	0	246318	1239388	658701	623772	2521861
275	0	730	220199	1058520	451626	219204	1730081
279	15	62989	217850	1154387	346040	103224	1666640
281	45	259351	1744512	9237318	3532662	834556	13863887
282	36	407970	1124862	6168477	2962281	779076	10317804
291	15	42378	1133757	5530251	5680841	2908117	14161589
292	0	12155	120898	581438	213778	177492	984864
293	18	98418	3570620	18415581	11345221	1815998	31675218
301	0	18	113380	568011	195814	127104	890948
302	2	18040	177228	914254	288002	184970	1405265
303	0	0	11802	61652	37731	2804	102187
304	0	161	2147	9301	6117	30	15609
309	2	11320	988230	5015438	4752598	828192	10607549
310	0	1211	263152	1353667	691842	165061	2211779
321	0	446	232911	1458786	197910	92192	1749334
322	0	0	5510	23226	11541	221	34987
323	1	9453	13399	72412	68933	12523	163321
324	0	0	11896	57619	10910	67	68596
325	0	1147	98506	522952	448643	55908	1028650
329	4	4695	209688	1116011	292665	137873	1551244
331	96	252009	64711	354196	260514	109935	976655
332	0	0	58805	273455	42810	909	317175
381	0	18235	3865	18685	16772	83	53775
382	1	1772	12088	66476	71769	2252	142269
383	0	454	14695	73970	72946	2209	149579
581	0	0	124047	699158	179259	2752	881169
Others	3232	5318288	1719200	9029122	13225220	23305167	50877798
All	79344	290701285	154733915	729422091	313939713	281936980	1616000069

Table 6a: Fuels consumed in the factory sector by type of fuel for each 2-digit industry division (NIC-2008) for each State/UT

A & N. Island

(Value figures in Rs. Thousand)

<i>Industry (2-digit code)</i>	<i>Type of fuel</i>						
	<i>Coal</i>		<i>Electricity purchased</i>		<i>Petroleum Products</i>	<i>Other Fuels</i>	<i>Total</i>
	<i>Quantity Th. Tonne</i>	<i>Value</i>	<i>Quantity Th. Kwh.</i>	<i>Value</i>	<i>Value</i>	<i>Value</i>	<i>Value</i>
10	0	0	276	1148	1222	149	2519
16	0	0	32	182	124	0	306
Others	0	0	251	1053	1968	163	3184
All	0	0	559	2383	3315	312	6009

Table 6a: Fuels consumed in the factory sector by type of fuel for each 2-digit industry division (NIC-2008) for each State/UT

Andhra Pradesh

(Value figures in Rs. Thousand)

Industry (2-digit code)	Type of fuel						
	Coal		Electricity purchased		Petroleum Products	Other Fuels	Total
	Quantity Th. Tonne	Value	Quantity Th. Kwh.	Value	Value	Value	Value
01	0	0	83159	355889	37796	25	393710
08	0	0	29	117	28	0	145
10	415	1228858	1359522	6193635	2214246	2239194	11875935
11	7	31091	98052	495580	368203	305474	1200349
12	60	187590	82214	320980	134073	11114	653755
13	32	120347	1332768	4634700	425071	36035	5216153
14	7	17210	24756	105317	34992	1769	159289
15	0	0	16459	80228	16930	0	97158
16	0	3667	30199	124238	28972	41277	198154
17	880	1942995	394436	1538668	233972	890382	4606016
18	0	0	22099	115614	20992	12893	149499
19	0	0	39858	176563	10799251	22112	10997926
20	305	787353	666492	2607387	711908	3779030	7885678
21	291	1092481	725873	3286818	1448781	682695	6510776
22	13	73094	413951	1742084	574110	403870	2793158
23	5190	19943903	3364462	12096026	2969603	2194784	37204316
24	2557	6558030	3020670	12887011	1264328	3526281	24235650
25	1	1771	167328	831919	487044	46681	1367415
26	0	0	19385	86408	19670	14	106093
27	0	5044	398633	1610098	563969	158720	2337831
28	2	11703	131522	585918	159061	111300	867980
29	0	0	82778	367634	164677	5706	538017
30	0	104	25192	102660	54885	0	157649
31	0	0	6183	57864	9042	0	66906
32	0	146	14985	66804	47954	114	115018
33	0	0	10135	43748	30688	136	74572
38	0	18235	2794	14133	9271	0	41639
58	0	0	42320	218751	95179	0	313930
Others	1	12980	165590	749029	1414389	1325750	3502148
All	9759	32036603	12741845	51495820	24339085	15795356	123666864

Table 6a: Fuels consumed in the factory sector by type of fuel for each 2-digit industry division (NIC-2008) for each State/UT

Assam

(Value figures in Rs. Thousand)

Industry (2-digit code)	Type of fuel						
	Coal		Electricity purchased		Petroleum Products	Other Fuels	Total
	Quantity Th. Tonne	Value	Quantity Th. Kwh.	Value	Value	Value	Value
10	227	1025479	388761	2352257	1670142	976473	6024351
11	0	0	7737	43703	48311	450	92464
12	0	0	10566	48977	2017	101	51095
13	0	3998	8461	47816	9417	1754	62984
14	0	0	44	222	28	0	250
16	0	73	1318	7990	4103	3323	15488
17	468	1755620	27618	184345	241916	2184	2184065
18	0	0	1930	11114	4093	0	15207
19	0	0	49325	247143	5561485	288929	6097557
20	0	3248	35582	173048	40969	946738	1164002
21	0	248	2019	10268	6498	77	17092
22	3	14546	20686	108724	19920	3	143192
23	128	522694	92548	455261	263913	32929	1274795
24	40	307500	46419	249050	36378	61	592989
25	0	1284	2625	15493	4351	436	21564
27	0	65	1416	7697	3421	565	11748
28	0	0	1410	8723	3720	1218	13661
29	0	0	274	1531	343	791	2664
31	0	882	879	4953	2024	255	8114
33	0	0	363	2699	1223	369	4292
58	0	0	168	936	98	19	1053
Others	0	281	9473	51224	196301	1795	249598
All	867	3635916	709624	4033171	8120670	2258468	18048226

Table 6a: Fuels consumed in the factory sector by type of fuel for each 2-digit industry division (NIC-2008) for each State/UT

Bihar

(Value figures in Rs. Thousand)

Industry (2-digit code)	Type of fuel						
	Coal		Electricity purchased		Petroleum Products	Other Fuels	Total
	Quantity Th. Tonne	Value	Quantity Th. Kwh.	Value	Value	Value	Value
10	3	29368	78860	437626	395523	38707	901225
11	0	2026	11157	67684	80243	29956	179909
12	0	696	10933	38894	5183	23749	68522
13	0	463	9843	51886	6437	41	58826
15	1	4684	2604	14339	9963	7	28994
16	1	2179	3008	18358	10513	2175	33226
17	0	380	11156	65431	12895	7434	86141
18	0	0	945	4597	1869	0	6466
19	0	200	9159	60926	9392603	36882	9490611
20	0	0	4265	23239	3557	661	27458
21	4	12861	2736	24644	12415	191	50111
22	0	0	5381	33797	6564	0	40360
23	224	1003543	62197	345617	313120	35940	1698220
24	9	35055	462063	3113180	177314	2595	3328144
25	1	6058	2947	15822	9540	683	32103
27	0	0	492	3617	134603	92	138312
28	1	2529	1292	6921	41680	107	51237
30	0	262	1819	20144	4882	759	26048
31	0	0	190	1310	108	0	1419
32	0	0	650	3249	1133	0	4382
58	0	0	4945	24770	4944	0	29715
Others	1	4157	19356	105224	99589	2139	211109
All	245	1104461	705998	4481275	10724680	182120	16492537

Table 6a: Fuels consumed in the factory sector by type of fuel for each 2-digit industry division (NIC-2008) for each State/UT

Chandigarh

(Value figures in Rs. Thousand)

Industry (2-digit code)	Type of fuel						
	Coal		Electricity purchased		Petroleum Products	Other Fuels	Total
	Quantity Th. Tonne	Value	Quantity Th. Kwh.	Value	Value	Value	Value
10	0	0	4235	18663	5133	5315	29110
11	0	0	934	4291	2444	0	6735
16	0	0	87	432	120	459	1010
17	0	24	178	881	279	0	1184
18	0	0	885	4364	3409	0	7773
20	0	0	156	777	576	0	1353
22	0	671	1880	8759	1308	2312	13049
23	0	20	1021	6286	127181	5728	139214
24	0	834	75330	370720	171907	8373	551834
25	0	137	4535	22919	26571	117	49744
26	0	0	1597	7625	2332	205	10162
27	0	0	719	3593	2331	29	5953
28	0	0	4800	22750	4610	58	27418
29	0	0	711	3430	587	0	4017
30	0	0	2722	12355	7171	10572	30099
31	0	0	88	426	287	64	777
32	0	46	255	48736	33590	293	82665
Others	0	0	9802	43318	57860	4394	105573
All	0	1732	109933	580326	447694	37918	1067669

Table 6a: Fuels consumed in the factory sector by type of fuel for each 2-digit industry division (NIC-2008) for each State/UT

Chattisgarh

(Value figures in Rs. Thousand)

Industry (2-digit code)	Type of fuel						
	Coal		Electricity purchased		Petroleum Products	Other Fuels	Total
	Quantity Th. Tonne	Value	Quantity Th. Kwh.	Value	Value	Value	Value
10	8	49758	154406	753579	127552	224064	1154953
11	0	28378	8728	46118	16360	26235	117091
12	0	478	878	4169	4416	2005	11068
13	0	790	20828	101007	11180	3061	116039
15	0	0	235	1175	60	0	1235
16	0	0	4123	19329	775	0	20104
17	79	128581	17987	89234	12732	68695	299242
18	0	0	2021	12619	4967	0	17586
19	2	3955	4238	17784	329281	3547	354567
20	3	12420	23474	130461	205037	21399	369317
21	0	0	50	241	55	0	296
22	0	46	32162	127996	32478	1758	162278
23	2221	5938651	564244	2379061	619425	517435	9454573
24	7240	13504741	4669899	18861765	8020251	3847231	44233987
25	26	65707	173443	673851	272737	58006	1070301
26	0	0	1445	6683	1061	1240	8984
27	15	61472	6727	25456	9099	5031	101057
28	1	5771	17081	82803	30047	87888	206509
30	1	3609	9844	45606	7626	1260	58101
31	0	0	7996	39753	21429	0	61182
32	4	4695	1534	7905	4369	1099	18068
Others	7	16341	29472	158215	63133	4926	242614
All	9606	19825394	5750814	23584812	9794068	4874878	58079152

Table 6a: Fuels consumed in the factory sector by type of fuel for each 2-digit industry division (NIC-2008) for each State/UT

Dadra & N Haveli

(Value figures in Rs. Thousand)

Industry (2-digit code)	Type of fuel						
	Coal		Electricity purchased		Petroleum Products	Other Fuels	Total
	Quantity Th. Tonne	Value	Quantity Th. Kwh.	Value	Value	Value	Value
10	0	0	3843	12971	4518	20974	38463
13	14	59481	1988235	8438489	485611	1348927	10332507
14	0	0	5183	20515	9694	0	30209
16	0	0	1450	5834	928	518	7281
17	0	0	44695	173080	26389	0	199470
18	0	0	9206	35837	7898	0	43735
19	0	0	20089	77699	29418	3290	110407
20	0	0	130548	538091	361603	60428	960122
21	0	0	31372	121985	33803	8636	164424
22	0	0	537260	2039578	269237	75312	2384126
23	0	0	20785	80412	52277	0	132689
24	0	0	401435	1618311	190491	263234	2072036
25	0	0	7237	26791	15595	53992	96378
26	0	0	2665	9729	1901	39	11669
27	0	0	231850	957833	270438	76574	1304845
28	0	0	16289	63309	28745	5681	97736
31	0	0	5547	21944	2297	0	24241
32	0	0	10136	39217	2551	0	41768
Others	0	0	3895	15713	3283	0	18996
All	14	59481	3471719	14297339	1796678	1917604	18071102

Table 6a: Fuels consumed in the factory sector by type of fuel for each 2-digit industry division (NIC-2008) for each State/UT

Daman & Diu

(Value figures in Rs. Thousand)

Industry (2-digit code)	Type of fuel						
	Coal		Electricity purchased		Petroleum Products	Other Fuels	Total
	Quantity Th. Tonne	Value	Quantity Th. Kwh.	Value	Value	Value	Value
10	0	0	943	3361	2264	134	5759
11	1	3486	6977	24920	44381	38218	111005
13	0	0	211766	727920	131161	8315	867395
14	0	0	11514	41254	18482	2922	62657
16	0	0	784	2847	472	0	3319
17	0	0	54401	327199	57064	1965	386228
18	0	0	4760	18572	1788	0	20359
19	0	0	413	1573	1222	0	2795
20	0	0	90086	305098	82928	14131	402158
21	0	0	98251	338730	63970	216045	618744
22	0	3229	544494	1984791	261944	38189	2288154
23	0	0	6423	20935	11587	1498	34020
24	0	0	97475	373983	89464	355	463802
25	0	0	20098	74798	13089	0	87886
26	0	0	5317	19779	8713	0	28492
27	0	0	154013	560365	100846	354	661566
28	0	0	4113	16072	11706	3	27781
29	0	0	10795	32903	1161	0	34064
31	0	0	26800	103998	6213	0	110211
32	0	0	37955	137173	16145	0	153318
Others	0	0	1277	4869	1488	0	6356
All	1	6715	1388656	5121139	926088	322130	6376071

Table 6a: Fuels consumed in the factory sector by type of fuel for each 2-digit industry division (NIC-2008) for each State/UT

Delhi

(Value figures in Rs. Thousand)

Industry (2-digit code)	Type of fuel						
	Coal		Electricity purchased		Petroleum Products	Other Fuels	Total
	Quantity Th. Tonne	Value	Quantity Th. Kwh.	Value	Value	Value	Value
10	2	16518	211886	941656	242075	124445	1324695
11	0	0	22421	122776	36755	2	159533
12	0	0	1759	13401	10737	290	24429
13	0	179	14161	75848	36391	36	112453
14	0	0	91323	465038	264482	1604	731124
15	0	0	64349	334590	103004	2780	440374
16	0	0	1144	6051	2507	0	8558
17	0	0	8635	42391	12555	0	54946
18	0	0	45637	240905	81457	724	323086
19	0	0	396	2019	130	3688	5837
20	0	0	15468	82937	50006	4640	137583
21	0	0	7467	38626	80863	448	119936
22	0	0	81214	442281	187258	331	629871
23	0	0	2678	14117	6772	13708	34598
24	0	0	51317	266938	52929	40883	360750
25	0	1508	99248	539462	121887	209920	872777
26	0	0	27967	146214	67781	0	213995
27	0	673	23111	128148	58744	3864	191429
28	0	236	17403	91155	35162	2685	129238
29	0	1080	26323	140770	89069	3396	234314
30	0	0	4644	24669	13917	4032	42618
31	0	0	1820	10271	3305	448	14024
32	0	0	5689	33698	13239	221	47158
33	0	0	1568	9128	6083	0	15212
58	0	0	10215	50730	9883	0	60613
Others	0	0	32893	202219	143518	17776	363513
All	3	20193	870736	4466041	1730509	435921	6652664

Table 6a: Fuels consumed in the factory sector by type of fuel for each 2-digit industry division (NIC-2008) for each State/UT

Goa

(Value figures in Rs. Thousand)

Industry (2-digit code)	Type of fuel						
	Coal		Electricity purchased		Petroleum Products	Other Fuels	Total
	Quantity Th. Tonne	Value	Quantity Th. Kwh.	Value	Value	Value	Value
10	0	0	33316	162526	124984	52161	339672
11	0	0	12907	60623	54487	97523	212633
13	0	0	8776	59112	3450	36382	98945
17	0	0	3682	16507	11849	88	28444
18	0	0	2800	17972	1282	6387	25641
19	0	0	1074	4142	968	2158	7268
20	0	0	52098	821594	1762664	135193	2719451
21	0	0	105377	823143	166864	30476	1020483
22	0	0	90638	380133	267073	39301	686507
23	0	0	31244	144369	61337	38577	244283
24	2	17435	375199	1391513	404065	89879	1902892
25	0	464	6708	31630	3703	2698	38494
26	0	0	18836	99806	17660	921	118388
27	0	0	106715	421134	17443	3123	441700
28	0	0	4565	23953	7563	733	32248
29	0	12028	6510	29190	2563	368	44150
30	0	0	27533	137103	75031	17270	229405
31	0	0	220	1027	656	0	1683
32	0	0	13935	69714	5977	456	76148
33	0	0	3879	11689	1099	0	12788
58	0	0	213	2916	100	0	3017
Others	0	111	5925	42617	357038	45002	444766
All	2	30038	912152	4752414	3347854	598698	8729004

Table 6a: Fuels consumed in the factory sector by type of fuel for each 2-digit industry division (NIC-2008) for each State/UT

Gujarat

(Value figures in Rs. Thousand)

Industry (2-digit code)	Type of fuel						
	Coal		Electricity purchased		Petroleum Products	Other Fuels	Total
	Quantity Th. Tonne	Value	Quantity Th. Kwh.	Value	Value	Value	Value
01	0	0	111908	706809	71025	7749	785584
08	17	53125	60155	361191	304145	0	718461
10	381	1246512	956953	5660852	1263831	1914122	10085318
11	1	5398	32941	191717	16994	23737	237845
12	3	17005	14228	83755	29411	15071	145242
13	2663	8656174	2364987	13880827	2131707	8971812	33640520
14	0	0	29546	172631	41618	13729	227978
15	0	0	4225	25357	1666	860	27883
16	18	56304	48672	286812	36564	16002	395683
17	769	2997562	531008	3255431	353957	350219	6957168
18	0	0	25516	154329	20894	28200	203422
19	1	4445	369286	2746803	1476284	64912	4292443
20	2818	10443060	3031715	21734562	5968912	30984392	69130925
21	49	142968	555731	3424682	723490	1739011	6030152
22	19	50632	618867	3701439	237543	1002355	4991970
23	3100	13669083	1968197	11388364	3945926	10876927	39880300
24	534	2434081	1714546	10039669	6906580	14022344	33402673
25	325	1045626	229885	1380158	1897303	632484	4955571
26	0	0	111525	692629	505766	831422	2029816
27	3	7964	181181	1140132	191831	105243	1445171
28	8	50375	457299	2713668	686551	254631	3705226
29	0	1625	135434	813173	298840	154751	1268389
30	0	0	62057	368680	77513	52768	498961
31	0	0	4991	29490	8902	116	38508
32	0	129	129647	748403	46821	21070	816422
33	0	0	26014	150133	35766	12825	198724
38	1	1772	5617	32713	22003	2257	58745
58	0	0	3704	21521	7897	0	29419
Others	479	480277	230602	1122704	779257	505715	2887953
All	11186	41364117	14016436	87028632	28088999	72604723	229086471

Table 6a: Fuels consumed in the factory sector by type of fuel for each 2-digit industry division (NIC-2008) for each State/UT

Haryana

(Value figures in Rs. Thousand)

Industry (2-digit code)	Type of fuel						
	Coal		Electricity purchased		Petroleum Products	Other Fuels	Total
	Quantity Th. Tonne	Value	Quantity Th. Kwh.	Value	Value	Value	Value
01	0	0	19844	94938	14001	0	108939
10	3	22922	271154	1348861	954736	453306	2779825
11	41	243653	75741	353338	339059	280632	1216682
12	0	0	3146	19980	7303	1676	28958
13	95	559139	369728	1742474	1378674	293681	3973968
14	1	7616	207779	979700	1072179	139577	2199072
15	1	13110	61011	297472	288982	0	599564
16	0	2888	71058	356461	170799	22302	552450
17	0	72838	122189	518936	158925	430069	1180768
18	0	0	23956	108761	171896	22	280678
19	0	0	12766	98944	15511	0	114455
20	691	2100506	94998	443973	570006	1296794	4411278
21	0	0	63107	299671	443533	14794	757998
22	0	21946	138609	629669	704130	12946	1368691
23	50	464654	143831	685069	716197	1087875	2953795
24	33	132190	794609	3673556	3237735	686362	7729843
25	166	726917	150905	710817	858901	355892	2652527
26	0	0	111895	542074	816522	329	1358925
27	0	2977	113225	532462	482803	1354	1019596
28	21	222536	130313	630568	680067	43525	1576696
29	0	145	762982	3625942	4933892	2012262	10572241
30	0	0	225286	1066247	2155210	268518	3489976
31	0	0	3833	18196	11168	72	29435
32	1	9355	31271	173008	347769	50275	580408
33	0	0	1996	9268	17753	0	27021
58	0	0	1119	5556	3533	0	9089
Others	0	0	12476	58206	79030	48	137282
All	1104	4603392	4018825	19024147	20630311	7452311	51710161

Table 6a: Fuels consumed in the factory sector by type of fuel for each 2-digit industry division (NIC-2008) for each State/UT

Himachal Pradesh

(Value figures in Rs. Thousand)

Industry (2-digit code)	Type of fuel						
	Coal		Electricity purchased		Petroleum Products	Other Fuels	Total
	Quantity Th. Tonne	Value	Quantity Th. Kwh.	Value	Value	Value	Value
10	9	71952	42362	175755	154259	256516	658483
11	1	8068	10362	107398	19185	12142	146792
12	0	0	6697	28601	7920	2697	39218
13	39	186326	571801	2235622	511662	87263	3020872
14	0	0	687	2914	194	0	3107
15	0	0	37151	155204	55433	330	210967
16	0	1	2240	13017	31515	0	44533
17	0	32092	102939	443029	657447	64832	1197400
18	0	0	6097	25224	7840	0	33064
19	0	0	470	1858	976	0	2834
20	0	0	96653	467084	171788	8401	647274
21	0	0	252263	1096064	588284	60827	1745176
22	0	847	91834	441104	204450	8502	654904
23	703	3413604	664796	2419066	403793	240192	6476656
24	12	80775	1025525	4847369	204121	353104	5485370
25	0	0	33686	139358	74006	22596	235960
26	0	0	65696	259683	54855	0	314538
27	0	0	156853	661122	126011	51951	839084
28	0	649	37476	153748	46435	24570	225402
29	0	0	27040	108498	84274	3548	196320
30	0	4786	6554	27429	19087	209	51511
31	0	0	1967	7798	944	0	8742
32	0	0	5742	23409	5615	0	29024
33	0	0	174	686	138	0	824
Others	0	0	65062	282155	18629	0	300782
All	763	3799099	3312126	14123193	3448861	1197683	22568836

Table 6a: Fuels consumed in the factory sector by type of fuel for each 2-digit industry division (NIC-2008) for each State/UT

Jammu & Kashmir

(Value figures in Rs. Thousand)

Industry (2-digit code)	Type of fuel						
	Coal		Electricity purchased		Petroleum Products	Other Fuels	Total
	Quantity Th. Tonne	Value	Quantity Th. Kwh.	Value	Value	Value	Value
10	0	539	38776	106615	118469	36420	262043
11	0	2197	14082	39080	39408	14084	94769
13	4	25557	211473	476548	13439	59987	575530
14	0	0	496	1372	1526	0	2897
15	0	0	363	751	522	0	1273
16	0	0	3428	9657	11192	7032	27881
17	0	0	40075	124270	116258	46677	287205
18	0	0	1055	3096	1774	10	4880
19	0	0	2020	5926	1650	1	7576
20	0	1715	78854	130508	117378	115556	365158
21	1	4072	22741	72502	105944	41238	223755
22	0	0	7268	17869	215141	127955	360964
23	150	1050529	47408	358602	49373	696	1459200
24	11	130939	170024	463637	145980	73816	814372
25	0	857	2377	7095	17601	6546	32100
26	0	476	439	1953	974	0	3404
27	0	0	2356	5976	11400	1689	19065
28	0	0	253	671	5749	133	6553
30	0	0	495	1559	316	2	1876
31	0	0	281	839	1254	0	2093
32	0	0	5570	17789	10838	8887	37515
Others	0	0	576	1559	4840	94	6493
All	166	1216881	650410	1847873	991026	540823	4596603

Table 6a: Fuels consumed in the factory sector by type of fuel for each 2-digit industry division (NIC-2008) for each State/UT

Jharkhand

(Value figures in Rs. Thousand)

Industry (2-digit code)	Type of fuel						
	Coal		Electricity purchased		Petroleum Products	Other Fuels	Total
	Quantity Th. Tonne	Value	Quantity Th. Kwh.	Value	Value	Value	Value
10	2	5759	26158	136312	26939	794	169804
11	0	4894	5270	22324	12745	4278	44242
12	0	1111	82	331	776	49	2266
13	0	0	2089	8360	3304	0	11665
14	0	0	0	949	89	0	1038
16	0	0	835	5578	4339	0	9917
17	0	0	178	682	216	0	898
18	0	0	3872	17752	9151	8	26911
19	0	0	622444	1546461	277496	28943	1852900
20	12	36940	22136	166296	62458	3710	269403
21	0	0	0	0	0	0	0
22	1	2729	25904	106652	11546	0	120927
23	339	1253740	293775	1176475	336628	173854	2940697
24	6747	37493723	7089998	24408906	958439	5315310	68176377
25	3	6145	29268	121658	14070	42574	184447
26	0	0	45430	139815	2301	0	142116
27	0	0	527	129624	936	4148	134708
28	0	55	98774	390425	34254	88301	513034
29	15	33565	416750	1562290	697263	73054	2366171
30	0	840	127	561	521	127	2049
31	0	0	54	267	123	0	390
33	0	362	5147	25698	2689	0	28748
58	0	0	4	44	8	0	52
Others	2474	3860314	15095	65647	162749	34	4088744
All	9594	42700176	8703920	30033106	2619040	5735182	81087504

Table 6a: Fuels consumed in the factory sector by type of fuel for each 2-digit industry division (NIC-2008) for each State/UT

Karnataka

(Value figures in Rs. Thousand)

Industry (2-digit code)	Type of fuel						
	Coal		Electricity purchased		Petroleum Products	Other Fuels	Total
	Quantity Th. Tonne	Value	Quantity Th. Kwh.	Value	Value	Value	Value
01	0	0	18996	100979	16178	95	117251
10	485	1822699	636154	3431550	1917265	2153862	9325376
11	3	61424	99110	524413	345167	192832	1123836
12	1	7161	9001	44554	242932	38457	333104
13	163	511080	212335	1111840	565194	51615	2239729
14	0	2510	155764	955765	497861	61427	1517564
15	0	0	33936	193473	25210	0	218683
16	0	0	41526	222758	77571	78657	378986
17	318	1248732	87472	477228	1019442	309512	3054914
18	0	0	46132	259089	73540	1295	333925
19	0	0	34158	192853	28890	504	222247
20	1	34983	119699	555250	1158189	41407	1789829
21	7	23353	263847	1557054	1063455	12161	2656023
22	10	251416	271742	1656596	433739	111484	2453235
23	2394	10024031	259967	1568638	857152	1125007	13574828
24	17	247074	1761312	9517991	5738967	3229934	18733966
25	1	5576	151900	902245	526672	98015	1532508
26	1	0	80394	477318	177419	155458	810196
27	0	890	143428	846233	271374	10850	1129347
28	0	0	193702	1105172	433001	94627	1632800
29	1	14145	232544	1254054	654811	473656	2396666
30	0	432	26584	147503	230269	11956	390160
31	0	0	27186	163400	37088	20	200507
32	0	135	13811	85752	35661	0	121548
33	0	0	2841	18129	1862	32	20023
38	0	0	6120	30686	42630	137	73452
Others	0	0	122094	680375	279023	923993	1883390
All	3401	14255642	5051755	28080897	16750561	9176994	68264094

Table 6a: Fuels consumed in the factory sector by type of fuel for each 2-digit industry division (NIC-2008) for each State/UT

Kerala

(Value figures in Rs. Thousand)

Industry (2-digit code)	Type of fuel						
	Coal		Electricity purchased		Petroleum Products	Other Fuels	Total
	Quantity Th. Tonne	Value	Quantity Th. Kwh.	Value	Value	Value	Value
10	0	55	300143	1378967	1024960	415691	2819673
11	3	12956	19265	86428	69554	11171	180109
12	0	0	278	1459	1	1037	2497
13	0	0	176169	715131	112925	111325	939381
14	0	0	6576	30155	46862	23009	100026
15	0	0	16404	85774	39037	2131	126943
16	0	0	44826	237373	43190	7426	287989
17	161	505900	116105	453969	23263	234338	1217471
18	0	0	29079	122699	22007	4966	149672
19	0	0	96846	451374	11608741	11689	12071804
20	14	338069	407531	1619747	1827329	630010	4415155
21	0	17385	8379	40124	49036	97956	204501
22	0	0	272815	1172964	1375042	41342	2589349
23	69	305454	182703	743587	710851	521420	2281312
24	158	668606	453451	1898409	322130	21828	2910973
25	1	15591	17216	76869	43932	4754	141146
26	0	0	32306	149315	61961	1877	213154
27	0	0	13653	60158	31536	115	91809
28	0	0	6732	33267	6273	658	40198
29	0	0	997	4611	1673	214	6497
30	0	0	25153	99339	22507	59060	180906
31	0	0	4520	22812	5227	5568	33607
32	0	0	1215	5902	5435	595	11933
33	0	0	2517	16403	10227	0	26630
38	0	0	512	2314	419	35	2768
58	0	0	8426	47836	8540	0	56376
Others	0	0	21016	117030	66791	1387	185209
All	406	1864017	2264831	9674017	17539449	2209603	31287086

Table 6a: Fuels consumed in the factory sector by type of fuel for each 2-digit industry division (NIC-2008) for each State/UT

Madhya Pradesh

(Value figures in Rs. Thousand)

Industry (2-digit code)	Type of fuel						
	Coal		Electricity purchased		Petroleum Products	Other Fuels	Total
	Quantity Th. Tonne	Value	Quantity Th. Kwh.	Value	Value	Value	Value
01	0	0	131891	735793	99322	4558	839673
10	281	1103843	442193	2510974	504800	452118	4571734
11	42	152338	33909	185630	94752	9777	442496
12	0	2312	15445	92636	35437	35359	165744
13	324	961518	555497	2976095	161309	343369	4442291
14	61	257708	68079	461391	25922	26528	771549
15	6	31956	23015	121949	15239	887	170031
16	5	13368	8970	46304	19244	500	79416
17	200	445057	57728	284634	54775	3111	787577
18	0	0	11993	71087	7156	2943	81186
19	1	1326	16447	101792	7274	2276	112667
20	18	80498	697441	2791602	70389	1728357	4670846
21	18	139162	156280	707966	319247	26177	1192551
22	139	472000	303450	1760781	650889	152569	3036239
23	4910	14888347	1076403	5605469	1767454	578795	22840065
24	94	212672	608606	3627798	412872	204720	4458062
25	2	10520	35228	215331	184796	30756	441404
26	0	0	4628	25806	3302	535	29642
27	18	42970	200228	930453	203730	217369	1394522
28	0	5273	34720	212626	96364	31321	345584
29	0	323	89885	457827	70589	28846	557584
30	0	0	15277	74383	41580	488	116451
31	0	0	1305	7265	13885	0	21150
32	0	0	3169	18073	2250	0	20323
33	96	248499	4084	27540	10349	76052	362441
58	0	0	8461	57325	1534	0	58860
Others	0	0	62626	335309	47482	899493	1282284
All	6216	19069690	4666958	24443837	4921945	4856900	53292372

Table 6a: Fuels consumed in the factory sector by type of fuel for each 2-digit industry division (NIC-2008) for each State/UT

Maharashtra

(Value figures in Rs. Thousand)

Industry (2-digit code)	Type of fuel						
	Coal		Electricity purchased		Petroleum Products	Other Fuels	Total
	Quantity Th. Tonne	Value	Quantity Th. Kwh.	Value	Value	Value	Value
01	0	0	113278	608055	32804	995	641854
08	0	0	600	3271	2512	437	6220
10	327	1059071	1126482	6455568	3177800	2330778	13023216
11	28	304521	131847	719555	837182	686629	2547886
12	1	6222	15924	102654	72022	5931	186828
13	741	2727512	2186058	11290963	2108125	3459971	19586570
14	8	35539	282420	1612008	133892	91849	1873288
15	0	84	14849	104435	13308	2829	120656
16	39	175914	31476	177789	29567	28924	412194
17	231	996927	648278	3226911	210761	774586	5209185
18	0	0	181796	1259072	183999	78697	1521768
19	0	0	195586	1309577	2737691	2806688	6853957
20	534	2725033	1659133	9327015	8020499	7330136	27402683
21	19	91711	1059215	5714505	2492809	541847	8840872
22	71	315987	1337826	7352423	3356269	655552	11680231
23	1059	1553303	526945	2930416	1697600	1655233	7836552
24	580	4428590	7686435	38730972	10599134	8524874	62283571
25	9	29609	802891	4582181	2277392	887160	7776342
26	333	1372298	296689	1738407	420001	52181	3582886
27	0	2146	451453	2502743	631366	304623	3440878
28	3	52040	641826	3837316	1596353	478692	5964401
29	2	13548	1085773	6457580	3630794	1016112	11118033
30	0	16	270721	1463954	434300	373814	2272083
31	0	329	55523	361477	400985	156130	918919
32	0	203	140069	999418	99474	66274	1165369
33	0	3148	17835	115393	116346	19070	253957
38	0	0	2466	12205	15361	2077	29643
58	0	0	13808	120081	3766	2733	126579
Others	0	4362	213109	1490985	524301	18574693	20594339
All	3986	15898111	21190313	114606927	45856410	50909512	227270961

Table 6a: Fuels consumed in the factory sector by type of fuel for each 2-digit industry division (NIC-2008) for each State/UT

Manipur

(Value figures in Rs. Thousand)

Industry (2-digit code)	Type of fuel						
	Coal		Electricity purchased		Petroleum Products	Other Fuels	Total
	Quantity Th. Tonne	Value	Quantity Th. Kwh.	Value			
10	0	0	538	2441	2598	88	5126
16	0	108	86	302	559	0	968
23	15	62277	2003	8060	25131	36269	131737
Others	2	5465	1684	7161	772	274	13673
All	16	67851	4312	17963	29061	36630	151505

Meghalaya

(Value figures in Rs. Thousand)

Industry (2-digit code)	Type of fuel						
	Coal		Electricity purchased		Petroleum Products	Other Fuels	Total
	Quantity Th. Tonne	Value	Quantity Th. Kwh.	Value			
10	0	5884	2994	10937	2557	1652	21029
18	0	0	107	422	1080	0	1502
20	1	5940	3943	15126	7869	6876	35810
22	0	0	1016	4016	3679	26	7722
23	174	944028	74208	905588	250209	7431	2107256
24	12	90561	238635	982399	68766	195782	1337507
Others	0	0	2759	12997	11021	9229	33244
All	187	1046413	323662	1931483	345181	220995	3544072

Nagaland

(Value figures in Rs. Thousand)

Industry (2-digit code)	Type of fuel						
	Coal		Electricity purchased		Petroleum Products	Other Fuels	Total
	Quantity Th. Tonne	Value	Quantity Th. Kwh.	Value			
10	0	0	1711	6114	1263	16	7394
16	0	0	1557	7143	9784	0	16927
18	0	0	51	188	9	0	196
23	4	13627	158	574	417	532	15149
Others	0	0	244	1044	959	317	2323
All	4	13627	3721	15064	12431	866	41988

Table 6a: Fuels consumed in the factory sector by type of fuel for each 2-digit industry division (NIC-2008) for each State/UT

Odisha

(Value figures in Rs. Thousand)

Industry (2-digit code)	Type of fuel						
	Coal		Electricity purchased		Petroleum Products	Other Fuels	Total
	Quantity Th. Tonne	Value	Quantity Th. Kwh.	Value	Value	Value	Value
10	0	84551	183872	751349	148861	56262	1041022
11	0	2653	36376	125678	232793	56442	417566
12	1	2272	325	1224	2300	266	6061
13	0	1371	17749	84132	9381	1038	95922
16	13	37071	10464	42708	27528	45	107353
17	439	941408	64803	246692	33317	0	1221417
18	0	0	1962	8544	2288	0	10832
19	0	865	12297	48724	31290	0	80878
20	8	301627	193216	642164	96475	541159	1581425
21	0	0	248	2919	9235	23	12178
22	273	436551	53938	219306	34918	61018	751794
23	573	1540761	501344	1736653	1314042	333181	4924637
24	6478	19263124	5210181	21843543	2415869	5304189	48826726
25	2	2746	7854	31352	7334	21530	62961
27	0	0	14433	65029	30667	128	95823
28	0	0	3186	12663	4563	2219	19445
29	0	0	3852	15204	4922	913	21040
31	0	0	1346	6498	31513	0	38011
33	0	0	28328	112796	9011	0	121807
58	0	0	34	146	768	0	914
Others	0	0	21832	65973	50753	3256	119982
All	7788	22614998	6367640	26063297	4497829	6381668	59557792

Table 6a: Fuels consumed in the factory sector by type of fuel for each 2-digit industry division (NIC-2008) for each State/UT

Puducherry

(Value figures in Rs. Thousand)

Industry (2-digit code)	Type of fuel						
	Coal		Electricity purchased		Petroleum Products	Other Fuels	Total
	Quantity Th. Tonne	Value	Quantity Th. Kwh.	Value	Value	Value	Value
10	0	0	22819	70809	112061	26182	209053
11	0	0	4301	13678	5546	17206	36430
13	0	5806	43571	124947	10206	21725	162684
14	0	0	249	672	160	0	832
15	0	0	6375	19162	6946	0	26108
16	0	0	2918	8443	1334	0	9777
17	0	383	50600	140735	45255	47116	233488
18	0	0	2721	8425	4832	0	13257
20	0	0	162201	533450	152075	99376	784902
21	0	0	46458	148273	40577	82115	270965
22	0	0	41137	153093	73074	70041	296208
23	0	8362	99418	316803	124955	634668	1084788
24	1	6803	292888	1604785	85087	128680	1825355
25	0	15168	5747	17407	24130	141	56846
26	0	0	14298	44203	20106	342	64652
27	0	0	10987	37330	29272	569	67171
28	0	0	6530	25456	16183	0	41639
29	0	0	15427	45237	6715	0	51952
30	0	13	458	11899	9890	0	21802
31	0	0	35524	90684	952	0	91636
32	0	0	8320	24953	9353	0	34307
33	0	0	2405	7465	3910	0	11376
Others	0	0	1292	4089	1723	433	6246
All	1	36536	876642	3452000	784342	1128595	5401474

Table 6a: Fuels consumed in the factory sector by type of fuel for each 2-digit industry division (NIC-2008) for each State/UT

Punjab

(Value figures in Rs. Thousand)

Industry (2-digit code)	Type of fuel						
	Coal		Electricity purchased		Petroleum Products	Other Fuels	Total
	Quantity Th. Tonne	Value	Quantity Th. Kwh.	Value	Value	Value	Value
01	0	0	22451	117647	10918	0	128565
10	22	148450	706029	3580010	939975	1797702	6466137
11	1	3263	77505	397465	180587	874169	1455483
13	65	513211	2164261	10731370	2003595	3461590	16709766
14	0	1707	128825	679885	469536	143780	1294908
15	33	180595	50466	250263	224036	19082	673975
16	0	0	19657	97592	12268	701	110561
17	306	2110797	390080	1916939	200488	1404436	5632660
18	0	0	7039	37523	11850	6	49379
19	0	87	2511	11831	2595	0	14513
20	1041	3091072	631054	3013562	487750	2399540	8991924
21	6	50648	98443	528926	438665	222601	1240840
22	2	24390	217588	1120860	247323	435983	1828554
23	851	4912932	99817	498612	118024	222825	5752393
24	118	968780	1942736	9895090	1802029	1282883	13948782
25	27	212676	228697	1196741	1021555	393951	2824924
26	0	45	6174	30822	18026	0	48893
27	0	1457	55901	287105	109586	106601	504749
28	32	200621	160760	825350	486627	60309	1572907
29	3	22562	188442	939248	445869	79181	1486859
30	2	11127	264863	1347100	1069010	139168	2566406
31	0	0	1028	4825	1238	573	6636
32	0	0	14854	77780	40040	15826	133646
33	0	0	205	1065	367	0	1432
38	0	0	2986	14573	6222	0	20795
Others	0	23	32874	163837	123675	467	288002
All	2509	12454442	7515248	37766022	10471856	13061373	73753693

Table 6a: Fuels consumed in the factory sector by type of fuel for each 2-digit industry division (NIC-2008) for each State/UT

Rajasthan

(Value figures in Rs. Thousand)

Industry (2-digit code)	Type of fuel						
	Coal		Electricity purchased		Petroleum Products	Other Fuels	Total
	Quantity Th. Tonne	Value	Quantity Th. Kwh.	Value	Value	Value	Value
01	0	71	26097	139682	8659	373	148785
10	38	158332	332324	1731790	654705	610497	3155324
11	19	162284	58131	294879	161384	46622	665169
12	0	1397	2312	10770	12263	730	25160
13	745	3154999	1218851	5993306	1184883	1230964	11564151
14	0	283	24248	115844	64019	484	180630
15	3	19372	26114	128021	37148	14413	198955
16	0	2045	24322	130158	31401	45681	209286
17	11	51359	48909	235883	22218	2360	311820
18	0	0	4252	20837	9629	2230	32696
19	0	0	11127	57839	32788	0	90627
20	950	2697328	335567	1687668	656401	5524330	10565727
21	440	2176500	89388	413929	274361	3098	2867889
22	30	135693	160172	881733	296600	28557	1342583
23	2680	13586203	1676134	8452252	2765203	1579470	26383127
24	482	1743245	1192336	6013929	1436031	1715289	10908494
25	4	31337	214569	1100393	368822	95747	1596299
26	0	0	72041	373482	71251	5581	450315
27	0	975	146920	733110	165786	3753	903625
28	7	76162	99327	476129	115879	9414	677585
29	0	9800	53022	262611	109540	64434	446385
30	0	1328	5102	25011	64713	8540	99592
31	0	0	8230	39774	14845	1544	56163
32	0	0	19609	97820	26053	3129	127001
33	0	0	759	3615	2271	19	5904
58	0	0	4577	21477	3116	0	24593
Others	104	261943	36559	167767	66050	806	496566
All	5515	24270659	5891001	29609709	8656019	10998063	73534452

Table 6a: Fuels consumed in the factory sector by type of fuel for each 2-digit industry division (NIC-2008) for each State/UT

Sikkim

(Value figures in Rs. Thousand)

Industry (2-digit code)	Type of fuel						
	Coal		Electricity purchased		Petroleum Products	Other Fuels	Total
	Quantity Th. Tonne	Value	Quantity Th. Kwh.	Value	Value	Value	Value
10	0	0	1962	8076	9014	121	17211
11	0	0	3249	13169	922	52152	66242
17	0	0	289	1161	88	0	1249
21	0	0	20202	85473	199817	0	285290
22	0	0	3426	14981	1216	0	16197
Others	0	0	1676	7339	3168	158	10664
All	0	0	30805	130199	214224	52430	396853

Table 6a: Fuels consumed in the factory sector by type of fuel for each 2-digit industry division (NIC-2008) for each State/UT

Tamil Nadu

(Value figures in Rs. Thousand)

Industry (2-digit code)	Type of fuel						
	Coal		Electricity purchased		Petroleum Products	Other Fuels	Total
	Quantity Th. Tonne	Value	Quantity Th. Kwh.	Value	Value	Value	Value
01	0	0	6954	34669	8950	59	43678
08	0	0	1087	5415	4015	0	9430
10	162	1131402	1190311	5882721	2692854	3057805	12764782
11	0	0	70287	392343	571610	305915	1269868
12	0	1289	2371	12554	20217	2006	36066
13	70	368557	5514082	27305157	9593183	3678164	40945062
14	0	2477	370625	1861796	1411596	476570	3752438
15	1	17110	236742	1252954	704066	46692	2020822
16	0	0	22668	114784	36495	3743	155022
17	59	524521	417112	2343745	868299	971070	4707634
18	0	0	83077	415656	216327	49496	681479
19	0	0	29378	148266	193030	9607331	9948627
20	330	1559487	710564	3837911	2327138	7318863	15043398
21	21	95986	231847	1141480	1264488	123595	2625551
22	5	24275	510325	3087013	1999766	168396	5279450
23	788	4988464	1098865	5914300	3841346	2107053	16851162
24	167	1375317	2682215	12943019	5151127	2618664	22088127
25	35	146989	347746	1763411	1262733	412434	3585566
26	0	0	203401	1114057	1791429	4392	2909878
27	1	24086	139256	766784	478300	142373	1411543
28	0	7439	492872	2603280	1181659	159340	3951717
29	11	41535	1251722	6440708	4477558	652596	11612397
30	0	0	79645	391182	552155	8895	952232
31	0	0	12113	86781	27966	0	114747
32	0	106	41747	215466	134134	6853	356558
33	0	0	3764	15334	6936	1813	24082
38	0	0	5017	25930	7458	38	33425
58	0	0	15601	77459	27253	0	104712
Others	165	677001	101054	504525	7419127	945382	9546038
All	1815	10986039	15872447	80698702	48271212	32869538	172825490

Table 6a: Fuels consumed in the factory sector by type of fuel for each 2-digit industry division (NIC-2008) for each State/UT

Tripura

(Value figures in Rs. Thousand)

Industry (2-digit code)	Type of fuel						
	Coal		Electricity purchased		Petroleum Products	Other Fuels	Total
	Quantity Th. Tonne	Value	Quantity Th. Kwh.	Value	Value	Value	Value
10	5	29388	5672	27537	10663	3440	71028
11	0	0	135	604	175	0	778
12	0	2	677	3275	880	52	4209
16	0	0	32	108	4	0	111
18	0	0	203	977	87	0	1064
20	0	0	49	209	16	0	224
22	0	0	726	12666	6295	3039	22000
23	114	630569	2159	9931	3802	29889	674190
24	0	0	16383	76938	25883	4536	107357
25	0	0	130	556	1063	969	2588
27	0	0	112	447	234	0	681
31	0	0	70	273	19	0	291
Others	0	0	2079	8716	1251	307	10272
All	119	659959	28426	142236	50371	42230	894796

Table 6a: Fuels consumed in the factory sector by type of fuel for each 2-digit industry division (NIC-2008) for each State/UT

Uttar Pradesh

(Value figures in Rs. Thousand)

Industry (2-digit code)	Type of fuel						
	Coal		Electricity purchased		Petroleum Products	Other Fuels	Total
	Quantity Th. Tonne	Value	Quantity Th. Kwh.	Value	Value	Value	Value
10	55	320513	882400	4726236	4937165	2262373	12246287
11	3	11387	82778	590478	520191	898880	2020935
12	56	533281	145486	725223	496706	22566	1777776
13	18	144512	248229	1259907	884185	922839	3211443
14	0	3659	86263	503027	446508	10559	963752
15	16	96332	200050	1093457	499253	7562	1696604
16	0	0	30656	258144	84355	18767	361266
17	331	1610873	403370	1888724	1227609	1762698	6489904
18	0	0	64384	391424	231532	1849	624805
19	1	3362	169800	644169	51067	3123802	3822399
20	860	2572543	214210	1170805	1835768	6969383	12548500
21	1	7202	68884	353813	366901	195204	923120
22	4	278372	306202	1706299	1128268	1721269	4834208
23	268	2226375	251393	1224348	1556196	3456078	8462997
24	98	549198	2137825	10888611	2202974	1089658	14730441
25	42	287227	123070	651463	898421	361005	2198117
26	0	0	101604	581648	1906928	902667	3391242
27	993	1572477	6559410	11667213	533266	1939564	15712520
28	4	28417	121666	673801	480686	69466	1252370
29	0	1	182576	989236	1111425	162749	2263411
30	0	3427	96382	528841	310335	31815	874417
31	0	0	19892	104125	55952	270	160348
32	0	925	31986	172478	110869	122379	406650
33	0	0	6834	37040	34007	109	71156
38	0	454	4	1541	1410	0	3405
58	0	0	2996	15015	4808	0	19823
Others	0	734	233930	1243001	729904	33573	2007213
All	2751	10251271	12772281	44090068	22646689	26087081	103075108

Table 6a: Fuels consumed in the factory sector by type of fuel for each 2-digit industry division (NIC-2008) for each State/UT

Uttarakhand

(Value figures in Rs. Thousand)

Industry (2-digit code)	Type of fuel						
	Coal		Electricity purchased		Petroleum Products	Other Fuels	Total
	Quantity Th. Tonne	Value	Quantity Th. Kwh.	Value	Value	Value	Value
10	8	53326	208942	876138	949268	317194	2195927
11	0	0	4567	30174	62218	14951	107344
13	0	0	167718	522338	120343	56052	698734
14	0	0	3386	13403	8642	0	22046
15	1	2562	8120	28258	6190	0	37010
16	0	46651	48752	187730	38242	323872	596495
17	98	1165692	352168	1321665	328051	1084956	3900364
18	0	0	11170	35811	10757	0	46568
19	0	0	2288	6180	2337	6974	15491
20	242	734723	206216	764449	272498	6543	1778213
21	0	63	196428	678688	305928	92382	1077060
22	0	1901	368593	1518066	1060562	30273	2610803
23	5	34885	81204	315172	216484	15072	581613
24	11	53523	822353	3063040	1493187	189824	4799574
25	1	4523	40274	146717	140904	20129	312273
26	0	0	103478	406238	1143370	483938	2033546
27	0	0	203645	650848	276283	369168	1296300
28	0	0	109488	402425	238722	4367	645514
29	1	2591	223782	846811	405793	167506	1422702
30	0	0	34538	128981	48748	469	178198
31	0	0	1667	6671	5350	0	12021
32	0	0	23047	87924	15894	408	104226
58	0	0	1252	4346	2752	0	7098
Others	0	0	8201	41205	35039	835	77080
All	366	2100442	3231278	12083278	7187565	3184915	24556198

Table 6a: Fuels consumed in the factory sector by type of fuel for each 2-digit industry division (NIC-2008) for each State/UT

West Bengal

(Value figures in Rs. Thousand)

Industry (2-digit code)	Type of fuel						
	Coal		Electricity purchased		Petroleum Products	Other Fuels	Total
	Quantity Th. Tonne	Value	Quantity Th. Kwh.	Value	Value	Value	Value
10	256	1332297	715852	3669011	1357012	790722	7149042
11	3	8797	38320	202150	67725	108146	386818
12	6	27594	7646	39862	16650	59620	143725
13	122	423740	699162	3388671	362620	103534	4278564
14	9	44974	133425	569639	203245	59027	876886
15	0	0	101637	515165	78905	16671	610741
16	11	40535	35611	181453	48353	45390	315731
17	96	439392	103763	478322	24512	14561	956788
18	0	0	16720	80117	17252	2730	100100
19	0	19001	103277	498574	112607	98900	729082
20	66	314711	588509	3524206	1818590	369043	6026549
21	0	0	22101	124087	33070	12117	169274
22	5	22593	178108	881144	184755	39695	1128187
23	23	115808	519279	2227058	1130758	810461	4284085
24	348	1787570	7026137	30606015	1980581	3729773	38103939
25	7	38647	126095	572038	223828	127810	962323
26	0	0	50614	266571	36401	5448	308419
27	0	84619	264895	1167801	179720	119881	1552020
28	1	3515	75976	407628	63283	82388	556814
29	0	0	27043	125815	45897	1268	172980
30	0	3597	107200	541120	79520	153253	777491
31	0	0	33727	160176	28879	0	189056
32	0	3	16702	96307	15439	902	112652
33	0	0	2778	13626	7592	394	21612
38	0	0	2376	12796	17445	0	30242
58	0	0	1336	6486	723	0	7209
Others	0	0	280552	1388882	560327	13723	1962935
All	953	4707392	11278839	51744721	8695690	6765458	71913262

Table 6a: Fuels consumed in the factory sector by type of fuel for each 2-digit industry division (NIC-2008) for each State/UT

All India

(Value figures in Rs. Thousand)

Industry (2-digit code)	Type of fuel						
	Coal		Electricity purchased		Petroleum Products	Other Fuels	Total
	Quantity Th. Tonne	Value	Quantity Th. Kwh.	Value	Value	Value	Value
01	0	71	535033	2897195	299880	13896	3211042
08	17	53125	61871	369994	310700	437	734256
10	2690	10947477	10331851	53426046	25748715	20619277	110741515
11	155	1048812	967990	5161338	4229687	4112700	14552537
12	129	788408	335817	1616458	1111177	223302	3739345
13	5095	18424758	20320143	97990656	22263692	24289478	162968584
14	87	373684	1631438	8594593	4751683	1052832	14772792
15	62	366038	904638	4705662	2126828	114245	7312773
16	87	380803	492513	2572321	762940	646795	4362859
17	4445	16971132	4100591	19799725	5958073	8471287	51200217
18	0	0	611537	3482909	1131706	192455	4807069
19	4	33241	1805753	8461107	42696227	16112643	67303217
20	7894	27841255	10272713	57112108	28842685	70336095	184132143
21	856	3854640	4128953	21035743	10532250	4203713	39626346
22	577	2130920	6637268	33307025	13845390	5232294	54515628
23	26030	103095848	13715766	64027841	26257020	28333525	221714234
24	25750	92095833	52067806	234265782	55594619	56470519	438426754
25	652	2657082	3032106	15850145	10804065	3888628	33199920
26	334	1372819	1378071	7221449	7150597	2449639	18194505
27	1031	1807816	9582146	25902543	4914995	3627730	36253084
28	80	667321	2869374	15405795	6494943	1613632	24181692
29	33	152951	4825274	24527271	17239840	4901609	46821671
30	3	29540	1292787	6568656	5280262	1143101	13021558
31	0	1211	263152	1353667	691842	165061	2211779
32	5	15742	571911	3251005	1030603	298783	4596134
33	96	252009	123516	627651	303325	110845	1293829
38	1	20461	30649	159131	161487	4543	345622
58	0	0	124047	699158	179259	2752	881169
Others	3232	5318288	1719201	9029118	13225222	23305166	50877797
All	79344	290701285	154733915	729422091	313939713	281936980	1616000069

Table 7 : Estimate of structural ratios and technical co-efficients for factory sector during 2005-06 to 2009-10

Structural Ratios	Unit	ASI Years				
		2005-06	2006-07	2007-08	2008-09	2009-10
Fixed Capital per Factory	Rs Lakhs	433	494	577	680	851
Gross Output per Factory	Rs Lakhs	1362	1664	1896	2107	2350
Net Value Added per Factory	Rs Lakhs	223	273	327	340	373
Workers per Factory	Number	51	54	56	57	58
Employee per Factory	Number	65	71	71	73	74
Fixed Capital per Employee	Rupees	666112	692391	808543	932216	1146690
Output per Worker	Rupees	2674229	3056325	3385791	3728943	4076345
Output per Employee	Rupees	2094406	2331958	2655537	2889254	3165721
Net Value Added per Worker	Rupees	437023	502155	587444	601323	646568
Net Value Added per Employee	Rupees	342269	383142	458282	465916	502130
Emoluments per Employee	Rupees	81223	85929	100878	114272	124666
Wages per Worker	Rupees	52779	56203	62246	68103	75281
Technical Co-efficients						
Fixed Capital to NVA		1.95	1.81	1.76	2.00	2.28
Fixed Capital to Output		0.32	0.3	0.3	0.32	0.36
NVA to Output		0.16	0.16	0.17	0.16	0.16
Output to Input		1.24	1.24	1.25	1.23	1.23
Fuel Consumed to Output		0.05	0.05	0.05	0.05	0.04
Emoluments to NVA		0.24	0.22	0.22	0.25	0.25

Table 8: Estimate of RSE for few basic parameters at 2-digit industry division (NIC-2008) for all-India

NIC'08 (2 Digit)	Worker	Wages to Worker	GVA
01	2.77	6.48	45.72
08	1.68	2.28	30.99
10	1.48	1.55	3.01
11	2.71	2.34	3.04
12	0.87	2.72	33.88
13	1.75	1.58	2.11
14	2.56	2.49	6.35
15	6.04	8.81	10.58
16	4.48	4.26	13.35
17	2.24	1.68	4.80
18	5.05	5.68	14.15
19	3.09	4.07	1.26
20	2.22	1.42	5.20
21	3.25	2.91	3.80
22	2.97	2.53	3.96
23	1.72	2.28	4.03
24	1.76	1.05	2.57
25	2.96	3.15	5.10
26	19.25	34.94	9.85
27	3.62	3.01	3.96
28	5.08	17.65	16.67
29	3.01	2.17	2.09
30	2.09	2.71	1.08
31	4.38	4.55	6.99
32	1.94	1.45	47.00
33	8.21	4.70	16.08
38	7.18	10.00	67.28
58	8.94	6.52	8.77
Others	3.91	4.64	4.15
All	0.72	1.79	1.56

GOVERNMENT OF INDIA

MINISTRY OF LAW

**THE COLLECTION OF STATISTICS
ACT, 1953**

(32 OF 1953)

(As modified upto the 1st May, 1971)

THE COLLECTION OF STATISTICS ACT, 1953

32 OF 1953

[18th September, 1953]

An Act to facilitate the collection of statistics of certain kinds relating to industries, trade and commerce.

Be it enacted by Parliament as follows :-

1. (1) This act may be called the Collection of Statistics Act, 1953 *Short title, extent
and commencement*
- (2) It extends to the whole of India except the State of Jammu and Kashmir.
- (3) It shall come into force on such date as the Central Government may, by notification in the Official Gazette, appoint.

2. In this Act, unless the context otherwise requires, -

(a) “appropriate Government” means -

(i) the Central Government, in relation to the collection of statistics under a direction issued by it under section 3, and

(ii) The State Government, in relation to the collection of statistics under a direction issued by it under that section;

(b) “commercial concern” means a public limited company or a co-operative society or a firm or any other person or body of persons engaged in trade or commerce, and includes -

i. a concern engaged in banking or insurance;

ii. a financial corporation;

iii. a concern engaged in shipping and navigation;

iv. a concern engaged in the business of brokers dealing in shares, stocks and securities and commodities;

v. a concern engaged in the business of advertising consultants;

vi. a light railway;

vii. a concern engaged in road transport service;

viii. a concern engaged in air transport service;

ix. a rubber, tea, coffee or cinchona plantation;

x. a concern engaged in the business of forwarding and clearing agents;

xi. any other concern which, in the opinion of the Central Government, is a commercial concern and is declared to be such by that Government by notification in the Official Gazette, but does not include an industrial concern;

63 of 1948

(c) “factory” means a factory as defined in clause (m) of section 2 of the Factories Act, 1948;

(d) “industrial concern” means a public limited company or a co-operative society or a firm or any other person or body of persons engaged in the manufacture, assembling, packing, preservation or processing of goods or in mining or in the generation or distribution of electricity or any other form of power;

(e) “owner” in relation to a commercial or an industrial concern means the person who, or the authority which has the ultimate control over the affairs of the concern, and where the said affairs are entrusted to a manager, managing director or managing agent, such manager, managing director or managing agent shall be deemed to be the owner of the concern;

(f) “prescribed” means prescribed by rules made under this Act or in any form laid down by such rules.

3. The appropriate Government may, by notification in the Official Gazette, direct that statistics shall be collected relating to any of the following matters, namely :-

- (a) any matter relating to any industry or class of industries;
- (b) any matter relating to any commercial or industrial concern or class of commercial or industrial concerns, and in particular, any matter relating to factories;
- (c) any of the following matters so far as they relate to welfare of labour and conditions of labour, namely:-
 - (i) price of commodities;
 - (ii) attendance;
 - (iii) living conditions including housing, water supply and sanitation;
 - (iv) indebtedness;
 - (v) rents of dwelling houses;
 - (vi) wages and other earnings;
 - (vii) provident and other funds provided for labour;
 - (viii) benefits and amenities provided for labour;
 - (ix) hours of work;
 - (x) employment and unemployment;
 - (xi) industrial and labour disputes;
 - (xii) labour turnover;
 - (xiii) trade unions;

and thereupon the provisions of this Act shall apply in relation to those statistics:-

Provided that -

- (a) nothing contained in this section shall be deemed to authorize a State Government to issue any direction under this Act with respect to the collection of statistics relating to any matter falling under any of the entries specified in List I in the Seventh Schedule to the Constitution; or
- (b) where the Central Government has issued any direction under this section for the collection of statistics relating to any matter, no state Government, shall, except with the previous approval of the central Government, issue any similar direction for so long as the collection of statistics by the Central Government remains to be completed; or
- (c) where a State Government has issued a direction under this section for the collection of statistics relating to any matter, the Central Government shall not issue any similar direction for so long as the collection of statistics by the State Government remains to be collected,

except in cases where statistics have to be collected with reference to two or more States.

4. The appropriate Government may appoint an officer to be the statistics authority for the purpose of collecting any statistics directed by it to be collected. *Appointment of statistics authority*

5. (1) The statistics authority may serve or cause to be served on the owner of an industrial or commercial concern or on any other person a notice requiring him to furnish such information or returns as may be prescribed relating to any matter in respect of which statistics are to be collected. *Power of statistics authority to call for information or returns*

(2) The form in which, and the person to whom, or the authorities to which, such information or returns should be furnished, the particulars which they should contain and the intervals within which such information or returns should be furnished shall be such as may be prescribed.

(3) The notice referred to in sub-section (1) may be served by post.

6. The statistics authority or any person authorized by him in writing in this behalf shall, for the purposes of the collection of any statistics under this Act, have access to any relevant record or document in the possession of any person required to furnish any information or return under this Act and may enter at any reasonable time any premises where he believes such record or document to be and may inspect or take copies of relevant records or documents or ask any question necessary for obtaining any information required to be furnished under this Act. *Right of access to records or documents*

7. (1) No information, no individual return and no part of an individual return with respect to any particular industrial or commercial concern, given for the purposes of this Act shall, without the previous consent in writing of the owner for the time being of the industrial or commercial concern in relation to which the information or return was given or made or his authorized agent, be published in such manner as would enable any particulars to be identified as referring to a particular concern. *Restriction on the publication of information and returns*

45 of 1860

(2) Except for the purposes of a prosecution under this Act or under the Indian Penal Code, no person who is not engaged in the collection of statistics under this Act shall be permitted to see any information or individual return referred to in sub-section (1).

Penalties

8. If any person -

(a) required to furnish any information or return -

(i) willfully refuses or without lawful excuse neglects to furnish such information or return as may be required under this Act; or

(ii) willfully furnishes or causes to be furnished any information or return which he knows to be false; or

(iii) refuses to answer or willfully gives a false answer to any question necessary for obtaining any information required to be furnished under this Act; or

(b) impedes the right of access to relevant records or documents or the right of entry conferred by section 6;

he shall for each such offence be punishable with fine which may extend to five hundred rupees and in the case of a continuing offence to a further fine which may extend to two hundred rupees for each day after the first during which the offence continues.

9. (1) If the person guilty of an offence under section 8 is a company, every person who at the time the offence was committed was in charge of, and was responsible to, the company for the conduct of the business of the company, as well as the company, shall be deemed to be guilty of the offence and shall be liable to be proceeded against and punished accordingly.

Offences by companies

Provided that nothing contained in this sub-section shall render any such person liable to any punishment provided in this Act, if he proves that the offence was committed without his knowledge or that he exercised all due diligence to prevent the commission of such offence.

(2) Notwithstanding anything contained in sub-section (1), where an offence under this Act has been committed by a company and it is proved that the offence has been committed with the consent or connivance of or is attributable to any neglect on the part of any director, manager, secretary or other officer of the company, such director, manager, secretary or other officer shall also be deemed to be guilty of that offence and shall be liable to be proceeded against and punished accordingly.

Explanation – For the purposes of this section, -

(a) “company” means any body corporate and includes a firm or other association of individuals; and

(b) “director” in relation to a firm means a partner in the firm.

10. If any person engaged in connection with the collection of statistics under this Act willfully discloses any information or the contents of any return given or made under this Act otherwise than in the execution of his duties under this Act or for the purposes of the prosecution of an offence under this Act or under the Indian Penal Code, he shall be punishable for such offence with imprisonment for a term which may extend to six months, or with fine which may extend to one thousand rupees, or with both. *Penalty for improper disclosure of information or returns*
11. No prosecution for an offence under section 8 shall be instituted except by or with the sanction of the statistics authority and no prosecution for an offence under section 10 shall be instituted except by or with the consent of the appropriate Government. *Cognizance of offences*
12. The Central Government give directions to a State Government as to the carrying into execution of this Act in the State *Power of Central Government to give directions*
13. No suit or other legal proceedings shall be against the appropriate Government, the statistics authority, or any other person acting under the authority of the appropriate Government or of the statistics authority in respect of anything which is in good faith done or intended to be done in pursuance of this Act or of any rules or directions issued thereunder. *Protection of action taken in good faith*
14. (1) The appropriate Government may, subject to the condition of previous publication by notification in the Official Gazette, make rules for the purpose of carrying out the purposes of this Act. *Power to make rules*
 (2) Without prejudice to the generality of the foregoing power, rules may be made under this section for all or any of the following matters, namely :-
 (a) the form and manner in which the information and returns may be furnished, the particulars which they should contain, the intervals within which and the authority to which such information and returns may be furnished;
 (b) the manner in which the right of access to documents and the right of entry conferred by section 6 may be exercised; and
 (c) any other matter which is to be or may be prescribed under this Act.
 (3) All rules made under this section shall be laid, as soon as may be, before Parliament or, as the case may be, before the appropriate State Legislature.
15. [Repeal] Repealed by the Repealing and Amending Act, 1957 (36 of 1957), s.2 and Sch. 1.

Collection Of Statistics (Central) Rules, 1959

1. Title

These rules may be called the Collection of Statistics (Central) Rules, 1959.

2. Definitions

In these rules, unless the context otherwise requires.

- (i) “Act” means the Collection of Statistics Act, 1953 (32 of 1953).
- (ii) “Notice” means the notice referred to in rule 3;
- (iii) “Plantation” means a commercial concern referred to in sub-clause (ix) of clause (b) of Section 2 of the Act;
- (iv) “Statistics Authority” means the officer appointed by the Central Government to be the Statistics Authority under Section 4 of the Act; and
- (v) “Survey year” means –
 - (a) in relation to the collection of statistics relating to a factory engaged in the sugar industry, the twelve calendar months commencing from the 1st July of a year and ending with the 30th June of the succeeding year;
 - (b) in any other case, the calendar year in respect of which the statistics are being collected

3. Service of Notice

For the purpose of the Collection of Statistics under these rules, the Statistics Authority shall serve upon the owner of any factory, industrial concern or plantation, a notice requiring the

owner to furnish the Statistics Authority with the following before a date to be stated in the notice (which date shall not ordinarily be earlier than 3 calendar months after the end of the period to which the return relates) -

- a) One or more returns in such manner and containing such particulars as may be specified in the notice;
- b) If the factory, industrial concern or plantation is owned by a company as defined by the Companies Act, 1956 (1 of 1956) a copy of the annual balance sheet, profit and loss account and the Director's report, if any, for the survey year, or if the company's accounting year does not correspond to the survey year, then for the accounting year which corresponds as nearly as possible to the survey year, for which the accounts have been closed.

Provided that it shall be lawful for the statistics authority to require the owner to furnish more than one copy of a return or other document or different returns or documents on different dates, or in respect of different parts of the activities of the factory, industrial concern or plantation.

4. *Particulars to be furnished*

The returns which the owner may be required to furnish under the notice shall contain all or any of the following particulars, as indicated in the notice, namely:

- i) Identification particulars;
- ii) Nature of ownership and management;
- iii) Value of and expenditure on different components of fixed capital;
- iv) Value of and transactions on different components of working capital;
- v) Details of employment including number of persons employed, man hours worked and payments made for different categories of employees.
- vi) Value of privileges or benefits accruing to different categories of employees;
- vii) Number and power of different kinds of prime movers separately and for different types of motive force;
- viii) Number and strength of motors;
- ix) Installed capacity;
- x) Details of consumption of fuel, electricity and lubricants and their quantity and value;
- xi) Other materials, and services consumed including raw materials, chemicals, packing materials and stores and services purchased;
- xii) Value and quantity of products meant for sale, including amount received for

- work done by the factory for other concerns;
- xiii) Sales to different types of customers;
- xiv) Stocks of fuels materials and products;
- xv) Inventory of equipment other than power equipment;
- xvi) Present age, condition and service life of buildings, plant and machinery, and
- xvii) Any other particulars on which information may be supplied at the discretion of the owner.

5. Objections

- i) If the returns and other documents required from the owner cannot be furnished by him in the manner in which or the period for which the notice requires him to furnish, by reason of their not being capable of being compiled from his accounts or other records or for any other reasonable cause, he shall supply them in such manner and for such periods which correspond as nearly as possible to manner and period referred to in the notice and shall apply to statistics authority in writing within the period allowed in the notice to treat such compliance as full compliance with the notice.
- ii) Where the statistics authority rejects an application made under sub rule (1) , the time within which the owner is required by the notice to submit the returns and other documents shall be deemed to have been extended by a period equal to the interval between the date of the application and the date of receipt by the owner, of the statistics authority's order rejecting the application.

6. Alteration of returns and extension of time

On an application by the owner or otherwise, it shall be competent for the statistics authority to issue orders adding to or otherwise varying the heads under which the owner has been required to furnish the returns and other documents in any manner in which he could have been asked to furnish in the original notice and the owner shall there upon be required to furnish such revised returns and documents as if he had been required to furnish them in the original notice.

Provided that where the order has been made otherwise than on the application of the owner, the time limit for the submission of the revised returns and other documents shall be deemed to have been extended to three months from the date receipt of such order by the owner.

Provided further that the statistics authority may extended the time limit mentioned in the notice, in his discretion, in any other case also.

7. **Interruption of ownership or working**

i) If at any time during the period in respect of which the returns or other documents are called for in the notice, the owner ceases to be owner, he shall furnish to the statistics authority the returns and documents in respect of that part of the period for which he was the owner.

ii) If a factory, an industrial concern or a plantation discontinues to function during the period in respect of which returns and other documents relating to it have been called for, the owner shall furnish to the statistics authority the return and other documents for the period upto the date on which the factory, industrial concern or plantation discontinued to function.

8. **Mode of service of notice**

Any notice or order required to be served on the owner under these rules may be served by transmission through the post under registered cover with acknowledgement due, or through a person authorised by the statistics Authority to serve such notice by delivering it at the place of business of the owner and obtaining an acknowledgement for it.

9. **Language in which information should be furnished**

All information required to be furnished under these rules shall be furnished in English or in such other language or languages as the Central Government may by order specify.

10. **Opportunity to show cause before sanction of prosecution**

The Statistics Authority shall, before sanctioning a prosecution under section 11, give a reasonable opportunity to the person to show cause why such prosecutions may not be sanctioned.

SAMPLE DESIGN AND ESTIMATION PROCEDURE

1. As stated in Section 1 of this publication, FOD, NSSO collects the data for central sample units, and the data so collected are validated, processed, tabulated and published by the CSO (IS Wing). For selection of central sample units, all the factories in the frame are divided into two categories, viz., Census Sector and Sample Sector.

2. **Census Sector:** Census Sector consists of the following units:

a) All industrial units belonging to the six less industrially developed states/ UT's viz. Manipur, Meghalaya, Nagaland, Sikkim, Tripura and Andaman & Nicobar Islands.

b) For the rest of the twenty-six states/ UT's., (i) units having 100 or more workers, and (ii) all factories covered under Joint Returns.

c) After excluding the Census Sector units as defined above, all units belonging to the strata (*State by 4-digit of NIC-08*) having less than or equal to 4 units are also considered as Census Sector units.

3. **Sample Sector:** From the remaining units excluding those of Census Sector, called the sample sector, samples are drawn circular systematically considering sampling fraction of 19% within each stratum (*State X 4-digit NIC*) for all the states. An even number of units with a minimum of 4 are selected and evenly distributed in two sub-samples. The sectors considered here are Biri, Manufacturing and Electricity.

4. **Estimation Procedure**

4.1 **Notations:**

i = subscript for i -th state

s = subscript for s -th stratum in the i -th state

m = subscript for sub-sample ($m = 1, 2$)

k = subscript for k -th sample enterprise under a particular stratum

E = total number of factory **in the sample sector** in a stratum

e = number of factories surveyed out of total number of factory **in the sample sector** in a stratum

x, y = observed value of characteristics x, y under estimation

\hat{X}, \hat{Y} = estimate of population total X, Y for the characteristics x, y

Under the above symbols,

Y_{ismk} = observed value of the characteristic y for the k -th enterprise belonging to the m -th sub-sample for the s -th stratum in the i -th state.

(a) Formulae for estimation of aggregates for a state based on central sample:

Estimation formula for any characteristics of the enterprise **for the sample sector** of the i-th state is:

$$\hat{Y}'_i = \sum_{s=1} \left[\frac{E_{is}}{e_{is}} \left[\sum_{k=1}^{e_{is1}} y_{is1k} + \sum_{k=1}^{e_{is2}} y_{is2k} \right] \right] \dots\dots\dots (1)$$

The formula for corresponding sub-sample wise estimates **for the sample sector** of the i-th state is:

$$\hat{Y}'_{im} = \sum_{s=1} \left[\frac{E_{is}}{e_{ism}} \sum_{k=1}^{e_{ism}} y_{ismk} \right], m=1,2. \dots\dots\dots (1.1)$$

If \hat{Y}''_i be the corresponding estimate for that characteristic of the enterprise **for the census sector** of the i-th state, then the estimate for that characteristic of the enterprise for the i-th state **as a whole** is given by:

$$\hat{Y}_i = \hat{Y}'_i + \hat{Y}''_i \dots\dots\dots (2)$$

The estimate of the characteristic of the enterprise for all-India will be:

$$\hat{Y} = \sum_i \hat{Y}_i \dots\dots\dots (3)$$

4.2 Estimates of Ratios:

Let \hat{Y} and \hat{X} be the overall estimate of the aggregates Y and X for two characteristics y and x, respectively at the State/ UT/ all-India level.

Then the combined ratio estimate (\hat{R}) of the ratio ($R = \frac{Y}{X}$) will be obtained as

$$\hat{R} = \frac{\hat{Y}}{\hat{X}}.$$

4.3 Estimates of Error for Aggregate \hat{Y} : The variance is to be obtained for the sample sector units only. The estimated variances of the estimates at state level will be as follows:

$$V\hat{a}r(\hat{Y}_i) = \sum_s V\hat{a}r(\hat{Y}_{is}) \dots\dots\dots (4)$$

where $V\hat{a}r(\hat{Y}_{is})$ is given as below:

$$V\hat{a}r(\hat{Y}_{is}) = \left\{ (\hat{Y}_{is1} - \hat{Y}_{is2}) / 2 \right\}^2 \dots\dots\dots (5)$$

For all-India, the estimated variances of the estimates will be as follows:

$$V\hat{a}r(\hat{Y}) = \sum_i V\hat{a}r(\hat{Y}_i) \dots\dots\dots (6)$$

4.4 **For ratio \hat{R} :**

For \hat{R} at all-India,

$$M\hat{S}E(\hat{R}) = \frac{1}{(\hat{X})^2} [\hat{V}(\hat{Y}) - 2\hat{R}Co\hat{v}(\hat{X}, \hat{Y}) + \hat{R}^2\hat{V}(\hat{X})] \dots\dots\dots (7)$$

For \hat{R} at state level,

$$M\hat{S}E(\hat{R}_i) = \frac{1}{(\hat{X}_i)^2} [\hat{V}(\hat{Y}_i) - 2\hat{R}_iCo\hat{v}(\hat{X}_i, \hat{Y}_i) + \hat{R}_i^2\hat{V}(\hat{X}_i)] \dots\dots (8)$$

4.5 **Estimates of RSE:**

$$R\hat{S}E(\hat{Y}) = \frac{\sqrt{V\hat{a}r(\hat{Y})}}{\hat{Y}} \times 100 \dots\dots\dots (9)$$

$$M\hat{S}E(\hat{R}) = \frac{\sqrt{M\hat{S}E(\hat{R})}}{\hat{R}} \times 100 \dots\dots\dots (10)$$

4.6 **Multipliers for enterprises:**

The formulae for multipliers for a stratum are given below:

formula for sub-sample wise multiplier	formula for combined sample multiplier
$\frac{E_{is}}{e_{ism}}, i= 1 \text{ or } 2.$	$\frac{E_{is}}{e_{is}}$

4.7 **Treatment for surveyed cases and casualty cases:**

4.7.1 While counting the number of units surveyed (e_{ism}) in the m-th sub-sample of a stratum, all the units with survey codes 1 to 15 in Item 12, Block A will be considered.

4.7.2 *Casualty cases:* Units with survey codes 7-10 and 15 as per Item 12, Block A are treated as casualties.

4.8 **Treatment in cases of void strata:**

4.8.1 A stratum may be void because of the casualty of all the units belonging to the stratum. This may occur in one sub-sample or in both the sub-samples. If it relates to only one sub-sample, then estimate for the void stratum may be replaced with the estimate as obtained from the other sub-sample for the same stratum.

4.8.2 When a stratum is void in both the sub-samples, the following procedure is recommended:

Case (I): Census sector is void, but sample sector is not void:

i) Information in respect of all the characteristics may be borrowed from the previous year, if available, for the census sector units belonging to that stratum. In case the information is available for some, then an adjustment factor is to be obtained for the census sector units for which information is not available. For example, if information is available for n units out of N in the census sector in a particular stratum, then the appropriate adjustment factor would be (N/n) .

Case (II): Sample sector is void, but Census sector is not void:

ii) The estimated figures in respect of all the characteristics obtained for the census sector may be assumed to hold good for each of the units in the sample sector and accordingly, the estimate for the sample sector may be obtained. For example, if there are n units in the sample sector in a particular stratum, then the estimated figure per census units (i.e., average figures) for a characteristic will be multiplied by n to obtain the estimate for the sample sector in that stratum.

Case (III): Both the Sample sector and Census sector are void:

iii) The stratum may be merged with the nearest stratum looking into the description of the 4-digit NIC activity, or else it could be merged with the 4-digit NIC activity 'others' within that 4-digit NIC group.

CONFIDENTIAL

Government of India
Ministry of Statistics and Programme Implementation
Return under Rules 3 and 4 of the Collection of Statistics (Central Rules), 1959
Annual Survey of Industries: 2009-10 (Part -I)
(Please read the instructions before filling the return)

Block A: Identification particulars (for official use)					
1. Schedule Despatch (DSL) No.					
2. PSL no.					
3. Scheme code (<i>Census-1, Sample-2</i>)					
4. Industry code as per frame (4-digit level of NIC-2008)					
5. Industry code as per return (5-digit level of NIC-2008)					
6. Description of Industry:					
7. State Code					
8. District Code					
9. Sector (<i>Rural-1, Urban-2</i>)					
10. RO /SRO code					
11. No. of Units					
12. Status of Unit (<i>Code</i>)					

Block B: Particulars of the factory (to be filled by owner of the factory)					
1. Name and address of the Industrial undertaking:		1.1 Vill./Town:			
		1.2 District name:			
		1.3 State name:			
		1.4 PIN Code			
2. Type of organisation (<i>code</i>)					
3. Type of ownership (<i>code</i>)					
4. If code is 4 or 5 in item 2 and code is 6 in item 3, how many total number of units the company has					
5. Original value of investment in P & M (<i>range codes: less than or equal to one crore-1, more than 1 crore but less than or equal to 5 crore -2, more than 5 crore but less than or equal to 10 crore-3, more than 10 crore-4</i>)					
6. Whether the unit has ISO Certification, 14000 Series (<i>yes-1, no-2</i>)					
7. Year of initial production (<i>in the format YYYY</i>)					
8. Accounting year (<i>in the format YYYY to YYYY</i>)				to	
9. Number of months of operation					
10. Does your unit have computerised accounting system? (<i>yes-1, no-2</i>)					
11. Can your unit supply ASI data in computer media? (<i>yes-1, no-2</i>)					
12. Details of contact person		i) Name & designation:			
		ii) Tele (with STD code)			
		iii) FAX no.			
		iv) E-mail			

DECLARATION

I hereby declare that information furnished in this return is correct and complete to the best of my knowledge and belief.

Date :

Place :

(Signature of owner with stamp)

DSL No PSL No

Block D: WORKING CAPITAL AND LOANS			
Sl. No.	Items	Opening (Rs.)	Closing (Rs.)
(1)	(2)	(3)	(4)
1.	Raw Materials & Components and Packing materials		
2.	Fuels & Lubricants		
3.	Spares, Stores & others		
4.	Sub-total (items 1 to 3)		
5.	Semi-finished goods/work in progress		
6.	Finished goods		
7.	Total inventory (items 4 to 6)		
8.	Cash in Hand & at Bank		
9.	Sundry Debtors		
10.	Other current assets		
11.	Total current assets (items 7 to 10)		
12.	Sundry Creditors		
13.	Over draft, cash credit, other short term loan from banks & other financial institutions		
14.	Other current liabilities		
15.	Total current liabilities (items 12 to 14)		
16.	Working Capital (item 11-item 15)*		
17.	Outstanding loans (excluding interest but including deposits)**		
<i>Note:</i>			
* : Give reasons in the footnote for negative values and abnormal verification in opening and closing values.			
** If outstanding loans include interest, a footnote may be given			

DSL No PSL No

Block E: EMPLOYMENT AND LABOUR COST							
Sl. No.	Category of staff	Man-days worked			Average number of persons worked	No. of mandays paid for	Wages/ salaries (in Rs.)
		Manu- facturing	Non Manufacturing	Total			
1	2	3	4	5	6	7	8
Part A: Details for each category of staff							
1.	Male workers employed directly						
2.	Female workers employed directly						
3.	Sub-total (items 1 + 2)						
4.	Workers employed through contractors						
5.	Total workers (items 3 + 4)						
6.	Supervisory & managerial staff						
7.	Other employees						
8.	Unpaid family members/ proprietor/ coop. members						
9.	Total employees (items 5+6+7+8)						
Part B: Some details for all categories of staff combined							
10.	Bonus (in Rs.)						
11.	Contribution to provident & other funds (in Rs.)						
12.	Workmen & staff welfare expenses (in Rs.)						
13.	Number of working days	(i) Manufacturing days					
		(ii) Non-manufacturing days					
		(iii) Total (i+ ii)					
14.	Total cost of production (in Rs.) [entry in col. 8 of item 9, 10, 11, and 12, block E + entry in col. 3 of item 7, 8, 9 & 10, block F + entry in col. 6 of item 23 of block H + entry in col. 6 of item 7, block I]						

DSL No PSL No

Block F : OTHER EXPENSES		
Sl. No.	Items	Expenditure (in Rs.)
(1)	(2)	(3)
1.	Work done by others on materials supplied by the industrial undertaking	
2.	Repair & maintenance of	
	(i) Buildings and other construction	
	(ii) Other fixed assets	
3.	Operating expenses	
4.	Non-operating expenses (excluding insurance charges)	
5.	Insurance charges	
6.	Rent paid for plant & machinery and other fixed assets	
7.	Total expenses (1 to 6)	
8.	Rent paid for buildings	
9.	Rent paid for land on lease or royalties on mines, quarries and similar assets	
10.	Interest paid	
11.	Purchase value of goods sold in the same condition as purchased	

Block G: OTHER OUTPUT/RECEIPTS		
Sl. No.	Items	Receipts (in Rs.)
(1)	(2)	(3)
1.	Income from services (industrial/non industrial including work done for others on materials supplied by them and sale value of waste left by the party)	
2.	Variation in stock of semi-finished goods (col.4 <i>minus</i> col 3 against item 5 in block D)	
3.	Value of electricity generated and sold	
4.	Value of own construction	
5.	Net balance of goods sold in the same condition as purchased. (item 11 of block G <i>minus</i> item 11 of block F)	
6.	Rent received for plant & machinery and other fixed assets	
7.	Total receipts (1 to 6)	
8.	Rent received for buildings	
9.	Rent received for land on lease or royalties on mines, quarries and similar assets	
10.	Interest received	
11.	Sale value of goods sold in the same condition as purchased	
12.	Total subsidies	

DSL No PSL No

Block H: Indigenous input items consumed (if needed, additional sheets may be used for recording input items with serial nos. starting from 25)						
Sl. No.	Item description	Item code (ASICC)	Unit of quantity	Quantity consumed	Purchase value (in Rs.)	Rate per unit (in Rs.)
(1)	(2)	(3)	(4)	(5)	(6)	(7)
	Major ten basic items (indigenous)					
1.						
2.						
3.						
4.						
5.						
6.						
7.						
8.						
9.						
10.						
11.	Other basic items (indigenous)*	99201				
12.	Total basic items (items 1 to 11)	99901				
13.	Non-basic chemicals – all kinds	99203				
14.	Packing items	99908				
15.	Electricity own generated	99904	KWH			
16.	Electricity purchased & consumed	99905	KWH			
17.	Petrol, diesel, oil, lubricants consumed	99906				
18.	Coal consumed	99907				
19.	Gas consumed	99909				
20.	Other fuel consumed	99204				
21.	Consumable store	99220				
22.	Total non-basic items (items 13 to 21)	99920				
23.	Total inputs (items 12+ 22)	99930				
24.	Any additional requirement of electricity (unmet demand)		KWH			
* Full description of items not in ASICC:						

DSL No PSL No

Block I: Imported input items consumed - directly only (if needed, additional sheets may be used for recording input items with serial nos. starting from 8)						
Sl. No.	Item description (Major five imported items)	Item code (ASICC)	Unit of quantity	Quantity consumed	Purchase value (in Rs.)	Rate per unit (in Rs.)
(1)	(2)	(3)	(4)	(5)	(6)	(7)
1.						
2.						
3.						
4.						
5.						
6.	Other imported items	99221				
7.	Total imports (consumed) (items 1 to 6)	99940				

DSL No PSL No

Block J: Products and by-products manufactured by the unit (if needed, additional sheets may be used for recording output items with serial nos. starting from 14)												
Sl. No.	Products/By-products description (First ten major items as per value - no brand name)	Item code (ASICC)	Unit of quantity	Quantity manufactured	Quantity sold	Gross sale value (Rs) (including subsidy received)	Distributive expenses (Rs.)				Per unit net sale value (Rs. 0.00) (col. 7-col.11) ÷ col. 6	Ex-factory value of quantity manufactured including subsidy received (Rs.)
							Excise duty	Sales tax/VAT	Others	Total		
(1)	(2)	(3)	(4)	(5)	(6)	(7)	(8)	(9)	(10)	(11)	(12)	(13)
1.												
2.												
3.												
4.												
5.												
6.												
7.												
8.												
9.												
10.												
11.	Other products/by-products*	99211										
12.	Total (items 1 to 11)	99950										
13.	Share (%) of products/by-products directly exported											

* Full description of items not in ASICC:

DSL No PSL No

Block K: Information and Communication technology (ICT) usage		
Sl. No.	ICT indicator	yes-1, no-2
1.	Is the enterprise using computer?	
2.	Does the enterprise use internet?	
3.	Does the enterprise have its own website?	
4.	Does the enterprise receive orders through internet?	
5.	Does the enterprise use internet for business purpose?	
6.	Does the enterprise access the internet through broadband?	
7.	Does the enterprise has a local area network?	

Block L: Energy Conservation (EC) measures		
Sl. No.	EC indicator	yes-1, no-2
Have any measures been taken during last financial year with regard to:		
1.	Electrical saving?	
2.	Coal saving?	
3.	Oil saving?	
4.	Gas saving?	

FOR OFFICIAL USE ONLY

Block M: Particulars of field operations					
1.	Name of Superintending Officer		5.	Date of receipt from factory	
2.	Signature of Superintending Officer		6.	Date of verification/compilation	
3.	Name & Designation of Scruti. Offi.		7.	Date(s) of scrutiny	
4.	Signature of Scrutinising Officer		8.	Date of despatch	

Block N: Comments of Superintending Officer/Scrutinising officer
<p><i>Note: Reasons for negative working capital and for any abnormal values or entries (high or low) in respect to important characteristics (Such as GVA, working capital, wage rate, number of workers, distributive expenses, depreciation etc.) should be given invariably. For instance the reasons for high GVA could be increased demand/production, profit, govt. subsidy; or for low GVA, the reasons could be decreased demand/production, capacity under-utilization, high input cost etc. similarly reasons for any abnormal values of certain important ratios eg. Ratio of output to input, ratio of depreciation/distributive expenses to output etc should be given.</i></p> <p>Please refer to detailed instructions also for further guidance.</p>

Annual Survey of Industries 2009-2010

Part A

Report of scrutiny on Part-I of the return

State (code) _____ Distt. (code) _____

DSL No./PSL No. _____

Ind. code (5-digit NIC 2008) as per return _____

Scheme Code _____

Sl. No.	Bl. no.	Item	Unit	Average rate per unit*	If high or low, reasons to be furnished by		
1	H	Input items (Indigenous) Major Ten basic items consumed	X	X		Supdt. officer	Scrutinising officer
		1)					
		2)					
		3)					
		4)					
		5)					
		6)					
		7)					
		8)					
		9)					
		10)					
		11) Electricity purchased					
		12) Coal					
2	I	Directly imported items consumed (major five items)					
		1)					
		2)					
		3)					
		4)					
		5)					

*Average value per unit in nearest whole rupee is to be reported.

3. Percentage yield of product from the basic materials consumed (in case the quantity are common or directly convertible in whole number)

4	Item	Current year (2009-10)	Previous year (2008-09)	Reasons for significant variation, if any.
	1) Average salaries/wages per manday worked (Rs.) (Bl. E: item 5, col. 8 / item 5, col. 5)			
	2) Total worker (number) (Bl. E: item 5, col. 6)			
	3) Total employees (number) (Bl. E: item 9, col. 6)			
	4) Total emoluments (Bl. E: item 9, col. 8+ Bl. E: item 10, col. 8+ Bl. E: item 11, col. 8, Bl. E: item 12, col. 8)			
	5) Variation in finished goods (Bl. D: item 6, (col. 4 – col. 3))			
	6) Working Capital (Bl. D: item 16, col. 4)			
	7) Total input (Bl. F: item 8, col.3)(+)(Bl. H: item 23, col. 6)(+) (Bl. I: item 7, col. 6)			
	8) Total output (Bl. J: item 12, col.7)(-) (Bl. J: item 12, col.11)+(Bl. D: item 6)(col. 4-col.3)+(Bl. G: item 8, col. 3)			
	9) Gross value added (GVA) (Item 8-Item 7 as above)			

4	Item	Current year (2009-10)	Previous year (2008-09)	Reasons for significant variation, if any.
	10) Net value added (Item 9 as above)-(Depreciation (Bl. C, item 10, col. 9)			
	11) Net Income (Item 10 as above)(-) Bl. F: items (8+9+10) under col.3 (+) Bl. G: item (9+10+11) under col.3			
	12) Profit (Item 11 as above)(-) (Bl. E: item 9, col. 8+ Bl. E: item 10, col. 8+ Bl. E: item 11, col. 8, Bl. E: item 12, col. 8)			
	13) Actual addition to fixed assets (Bl. C: item 10, col.5)			
	14) GVA (through Ex-factory Value)(Bl. J: item 12, col.13)(+)(Bl. G: item 8 col. 3)(-)(item 7 as above)			

5. Impose check on the following and give observations against each item		
Sl. No.	Check points	Observations (Yes-1/No-2)
1.	Whether codes and identification particulars have been correctly furnished in Block A?	
2.	Whether information for all the items in Block B have been correctly furnished?	
3.	If the working capital in item 16 of Block D is negative whether reasons furnished in the footnote of Block D of the Return and also in Block N along with code.	
4.	Whether the entries against item 4 & 5 in Block B are furnished?	
5.	Whether the return has been duly signed by owner with stamp?	
6.	If wide variation is noticed between Opening & Closing value of Working Capital, whether reasons furnished in the footnote of Block D and also in Block L along with code	
7.	Whether special check has been made in case of negative GVA?	
8.	Whether basic entries have been thoroughly rechecked where output/input ratio is less than 0.5	
9.	Whether ratio of Distributive expenses to gross sales is reasonable? If no, whether the relevant entries have been rechecked particularly where this ratio exceeds 20%.	
10.	If the total Bonus is more than 20% of total wages/salaries whether suitable remarks given in the Return?	
11.	If sale value of goods sold in same condition as purchased (Item-12 of Block G) is less than the purchase value of the same (Item-11 of Block F), whether reasons furnished in the return ?	
12.	Whether Balance Sheet, Profit & Loss Account and Working Sheet are attached with the O/C of the Return ?	
13.	Whether, the ex-factory value of output in column-13 of Block J have been calculated correctly for each of the 10 major items of product and by-product and also for item 11 ?	
14.	Whether the entries in Blocks H & I are reported independently ?	

Signature of the Supdt. officer/Scrutinising officer

()
Name of the Supdt. officer/Scrutinising officer

PART-B (To be filled in by Scrutinizing officer)		
Impose check on the following and give observations against each item		
Sl. No.	Check points	Observations (Yes-1/No-2)
1.	Examine the Industry Code with reference to Production/Process and state whether Industry Code is reported in 5 digit NIC 2008 against item 5 of Block A.	
2.	Whether valid new State Code has been entered against item 7 of Block 'A'?	
3.	Whether Schedule Despatch no. has been correctly filled in against item 1 of Block A ?	
4.	State whether proper remarks in Block N for all important parameters such as GVA, working capital, wage rate, number of workers, distributive expenses, depreciation etc. are given.	
5.	Whether average salaries/wages per manday worked (worker) has been checked calculated correctly and are within the reasonable limits?	
6.	Whether special check has been made in case of negative GVA?	
7.	Whether basic entries have been rechecked where output/Input ratio is less than 0.5	
8.	Whether ratio of distributive expenses to gross sales is reasonable? If no, whether the relevant entries have been rechecked particularly where this ratio exceeds 20%.	
9.	If total bonus exceeds 20% of total salaries & wages, whether suitable remarks furnished ?	
10.	Whether yield ratio of products from basic materials consumed (in case the units of quantity are common or directly convertible) are correctly calculated and are within prescribed limits ?	
11.	Whether data reported in the return have been checked with Balance Sheet and Profit & Loss Account ?	

Signature of Scrutinizing officer

()
Name of Scrutinizing officer

Concepts, Definitions and Procedures

Important concepts and definitions used in ASI are explained below.

1. A number of accounting, economic and other terms related to the factories are used in conduct of Annual Survey of Industries. For proper assessment and interpretation of ASI data, those are given below.

2. **Accounting Year:** For the purpose of ASI, the accounting year is the period on which the factory closes its books of account. With the enactment of Income Tax Act, by and large, the accounting year of all factories is from April to March.

3. **Reference Period:** It corresponds to the financial year. For example, for ASI 2009-2010 the reference period is the financial year commencing from 1st April 2009 and ending on 31st March 2010 or the accounting year of the factory ending on any date between 1.4.09 to 31.3.10.

4. **Survey Period:** Survey period is a period during which work of any Annual Survey of Industries is undertaken. Since ASI 1978-79 the survey period has been fixed from 1st July to 30th June of the next year. From ASI 1998-99 the survey period has been changed from 12 months to 4 months i.e. from Nov'99 to Feb'2000. The survey period for ASI 99-00 has been again changed from October to March. The survey period for ASI 2009-2010 is from Sept. 2010 to April, 2011.

5. **Factory (as per the Factory Act 1948):** Factory is one, which is registered under Sections 2m(i) and 2m(ii) of the Factories Act, 1948. The Sections 2m(i) and 2m(ii) refer to any premises including the precinct thereof (i) wherein ten or more workers are working, or were working on any day of the preceding twelve months, and in any part of which a manufacturing process is being carried on with the aid of power, or is ordinarily so carried on, or (ii) wherein twenty or more workers are working, or were working on any day of the preceding twelve months and in any part of which a manufacturing process is being carried on without the aid of power, or is ordinarily so carried on. Closed factories with fixed assets on site are also considered as registered factories till they are de-registered and removed from the live-register maintained by the Chief Inspector of Factories (CIF) in the State.

6. **Manufacturing Process:** This is as per Section 2(k) of the Factories Act, 1948, and briefly mentioned in Section 1.

7. **Gross Value of Plant and Machinery:** Gross value of plant and machinery represents the total original (un-depreciated) value of installed plant and machinery as at the end of the accounting year. It includes the book value of own constructed plant and machinery, if installed, and the approximate value of rented-in plant and machinery as at the time of renting in but excludes the value of rented-out plant and machinery. Total value of all the plant and machinery acquired on hire-purchase basis is also included. Thus it represents the gross value of plant and machinery engaged in production process.

8. **Fixed Capital:** Fixed Capital represents the depreciated value of fixed assets owned by the factory as on the closing day of the accounting year. Fixed assets are those, which have normal productive life of more than one year. Fixed capital covers all type of assets, new or used or own constructed, deployed for productions, transportation, living or recreational facilities, hospitals, schools, etc. for factory personnel. It would include land, building, plant and machinery, transport equipment etc. It includes the fixed assets of the head office allocable to the factory and also the full value of assets taken on hire-purchase basis (Whether fully paid or not) excluding interest element. It excludes intangible assets and assets solely used for post-manufacturing activities such as, sale, storage, distribution, etc.

9. **Depreciation:** Depreciation is consumption of fixed capital by the factory due to wear and tear and obsolescence during the accounting year and is taken as provided by the factory owner, or if not provided by the factory this is estimated on the basis of cost of installation and working life of the fixed assets.

10. **Finished Goods:** Finished Goods are those, which are manufactured by the factory for sale. Finished goods should conform to a prescribed standard.

11. **Physical Working Capital:** This is defined to include all physical inventories owned, held or controlled by the factory as on the closing day of the accounting year such as the materials, fuels and lubricants, stores, etc. that enter into products manufactured by the factory itself or supplied by the factory to others for processing. Physical working capital also includes the value of stock of materials, fuels and stores etc. purchased expressly for re-sale, semi-finished goods and goods-in-process on account of others and goods made by the factory which are ready for sale at the end of the accounting year. However, it does not include the stock of the materials, fuels, stores, etc. supplied by others to the factory for processing. Finished goods processed by others from raw materials supplied by the factory and held by them are included and finished goods processed by the factory from raw materials supplied by others, are excluded.

12. **Working Capital:** Working Capital is the sum total of the physical working capital as already defined above and the cash deposits in hand and at bank, land, the net balance of amounts receivable over amounts payable at the end of the accounting year. Amounts receivable include value of credit items on revenue account, such as sums due to the factory for goods sold, amounts advanced in connection with normal factory work, bills of exchange payable to the factory, payments made in advance such as for fire insurance, telephone charges, rates and taxes, call deposits and security deposits having a normal life of less than one year, etc. It excludes unused overdraft facility, fixed deposits irrespective of duration, advances for acquisition of fixed assets, long-term loans including interest thereon and investment.

13. **Invested Capital:** Invested capital is the total of fixed capital and physical working capital.

14. **Productive Capital:** This is the total of fixed capital and working capital.

15. **Outstanding Loans:** Outstanding loans represent all loans, whether short-term or long-term, whether interest bearing or not, outstanding according to the books of the factory as on the closing day of accounting year.

16. **Contract Worker:** All persons who are not employed directly by an employer but through the third agency, i.e. contractor, are termed as contract workers. Those workers may be employed with or without the knowledge of the principal employer.

17. **Employees:** Employees relate to all persons engaged by the factory whether for wages or not, in work connected directly or indirectly with the manufacturing process and include all administrative, technical and clerical staff as also labour in production of capital assets for factory's own use. This is inclusive of persons holding position of supervision or management or engaged in administrative office, store-keeping section and welfare section, watch and ward staff, sales department as also those engaged in the purchase of raw materials etc. and production of fixed assets for the factory. It also includes all working proprietors and their family members who are actively engaged in the work of the factory even without any pay and the unpaid members of the co-operative societies who work in or for the factory in any direct and productive capacity. Persons in the head office connected with the manufacturing activity of the factory are also included in this item.

18. **Labour Turnover:** Labour turnover measures the extent of change in the working force due to accession and separation during a given period. The term 'accession' was defined as the total number of workers added to employment during the period, whether new or re-employed or transferred from other establishments or units under the same management. Inter-departmental transfers within the same establishment are, however ignored. The term 'separation' implies termination of employment at the instance of worker or employers. It includes termination of services due to death or retirement. As in the case of accession, transfers to other establishments are included but transfers within the same establishment are ignored. Retrenchment as a result of rationalisation or modernisation or any other cause, is also treated as separation.

19. **Wages:** Wages are defined to include all remuneration capable of being expressed in monetary terms and also payable/paid more or less regularly in each pay period to workers (defined above) as compensation for work done during the accounting year. It **includes:**

(i) Direct wages and salary (i.e. basic wages/salaries, payment of overtime, dearness, compensatory, house rent and other allowances);

(ii) Remuneration for period not worked (i.e. basic wages), salaries and allowances payable for leave period, paid holidays, lay-off payments and compensation for unemployment (if not paid from source other than employers);

(iii) Bonus and ex-gratia payment paid both at regular and less frequent intervals (i.e., incentive bonuses and good attendance bonuses, production bonuses, profit sharing bonuses, festival or yearend bonuses etc.).

It **excludes** layoff payments and compensation for employment except where such payments are for this purpose, i.e., payments not made by the employer. It **excludes** employer's contribution to old age benefits and other social security charges, direct expenditure on maternity benefits and creches and other group benefit in kind and travelling and other expenditure incurred for business purposes and reimbursed by the employer. The wages are expressed in terms of gross value, i.e., before deductions for fines, damages, taxes, provident fund, employee's state insurance contribution etc. Benefits in kind (perquisites) of individual nature are only **included**.

20. Bonus: Profit sharing bonus, festival bonus, year-end bonus, and all other bonuses and ex-gratia payments paid at less frequent intervals are covered by this term.

21. Workmen and Staff Welfare Expenses: These include expenditure incurred by the employer on the maternity benefits and crèches and other benefits such as supply of food, beverages, tobacco, clothing and group lodging at concessional rates and educational, cultural and recreational facilities and services and grants to trade unions and cooperative stores meant for employees. All group benefits are included.

22. Emoluments: These are defined in the same way as wages but paid to all employees plus imputed value of benefits in kind i.e. the net cost to the employers on those goods and services provided to employees free of charge or at markedly reduced cost which are clearly and primarily of benefit to the employees as consumers. It includes profit sharing, festival and other bonuses and ex-gratia payments paid at less frequent intervals (i.e. other than bonus paid more or less regularly for each period). Benefits in kind include supplies or services rendered such as housing, medical, education and recreation facilities. Personal insurance, income tax, house rent allowance, conveyance etc. for payment by the factory also is included in the emoluments.

23. Supplements to Emoluments: These include: (i) employer's contribution to old age benefits, i.e., provident fund, pension, gratuity, etc.; (ii) employer's contribution towards other social security charges such as Employees' State Insurance, compensation for work injuries, occupational diseases, maternity benefits, retrenchment and lay-off benefits etc.; and (iii) group benefits like direct expenditure on maternity, creches, canteen facilities, educational, cultural and recreational facilities and grant to trade unions, co-operative stores etc. meant for employees.

24. Compensation of Employees: Compensation of employees is the total of emoluments and supplement to emoluments.

25. Mandays Worked: These are obtained by summing up the number of mandays worked by persons working in each shift over all the shifts on all days, i.e. both manufacturing and non-manufacturing days. This figure excludes persons who are paid but remain on leave, strike, etc.

26. Mandays Paid For: The number of mandays paid for is arrived at by summing up the number of employees paid for in each shift. This also includes mandays on weekly schedule holidays if paid for and those absences with pay as also mandays lost through lay off/ strike for which compensation was payable.

27. **Working Day:** Working day means the days on which a manufacturing process and/or repair or maintenance work was carried on.

28. **Non-working Day:** Apart from manufacturing day and repair and maintenance days there may be some non-working days. Non working days are those days on which the workers give their attendance but due to non-availability of raw materials power etc. no effective work is done. As the workers are paid for these days such days are also taken into account for the purpose of labour statistics.

29. **Basic Materials:** Basic materials are the materials which are important and of key nature to the industry on which the manufacturing process is based, viz. metal for machine, leather for shoe. Such material is not lost through the process of production but only changes its forms.

30. **Consumable Stores:** All such materials which assist the manufacturing process and lose their identity without entering the products are called consumable stores, e.g., cotton waste.

31. **Fuel Consumed:** Fuel Consumed represent total purchase value of all items of fuels, lubricants, electricity, water (purchased to make steam) etc. consumed by the factory during the accounting year except those which directly enter into products as materials consumed. It excludes that part of fuels, which is produced and consumed by the factory in manufacture i.e., all intermediate products and also fuels consumed by employees as part of amenities. It includes quantities acquired and consumed from allied concerns, their book value being taken as their purchase value and also the quantities consumed in production of machinery or other capital items for factory's own use.

32. **Materials Consumed:** Materials consumed represent the total delivered value of all items of raw materials, components, chemicals, packing materials and stores which actually entered into the production process of the factory during the accounting year. It also includes the cost of all the materials used in the production of fixed assets, including construction work for factory's own use. Components and accessories fitted as purchased with the finished product during the accounting year are also to be included. It excludes intermediate products. Intermediate products in the above context mean all those products which are produced by the factory and consumed for further manufacturing process.

33. **Total Input:** This comprises gross value of fuel materials etc. consumed (as defined above) and also other inputs viz. (a) cost of non-industrial services received from others (b) cost of materials consumed for repair and maintenance of factory's fixed assets including cost of work done by others to the factory's fixed assets (c) cost of contract and commission work done by others on materials supplied by the factory (d) cost of office supplies and products reported for sale during last year & used for further manufacture during the accounting year.

34. **Intermediate Product:** Intermediate Product is a product which is obtained during a manufacturing process, which may or may not be saleable and is not the intended final product.

35. **Net Value of Semi-Finished Goods:** It represents the excess/deficit of value of semi-finished goods and/or goods-in-process at the end of the accounting year over that at the beginning of year.

36. **Products:** These are defined to include the ex-factory value (i.e. exclusive of taxes, duties etc. on sale and inclusive of subsidies etc., if any) of all products and by-products, excluding intermediate products, that have been completed during the accounting year for sale whether actually sold during the accounting year or entered into books. Also include fixed assets produced by the factory for its own use.

37. **Gross Output:** Gross output is defined to include the ex-factory value, (i.e., exclusive of taxes, duties, etc. on sale and inclusive of subsidies etc., if any) of products and by-products manufactured during the accounting year, and the net value of the semi-finished goods, work-in-process, (represents the excess/deficit of value of semi-finished goods or work-in-process at the end of the accounting year over that of the beginning of the year plus net balance of semi-finished fixed assets on factory's capital account) and also the receipts for industrial and non-industrial services rendered to others, value of semi-finished goods of last year sold in the current year, sale value of goods sold in the same condition as purchased and value of electricity generated and sold. Value of gross output and total output has been used in the text interchangeable to mean the same thing.

38. **Industrial Services:** Any services taken or rendered from one to another unit resulting in increase in the value of material during the manufacturing process are industrial services.

39. **Non-Industrial Services:** All such services which do not have a direct bearing on the manufacturing process but are needed by any manufacturing unit are called non-industrial services, say, transport.

40. **Net Value Added:** This is the increment to the value of goods and services that is contributed by the factory and is obtained by deducting the value of total inputs and depreciation from gross value of output.

National Industrial Classification

(ALL ECONOMIC ACTIVITIES)

2008



सत्यमेव जयते

CENTRAL STATISTICAL ORGANISATION
Ministry of Statistics and Programme Implementation
Government of India, New Delhi
Website: www.mospi.nic.in

National Industrial Classification

[All Economic Activities)

2008

**Central Statistical Organisation
Ministry of Statistics and
Programme Implementation
Government of India
New Delhi
India**

PREFACE

The Central Statistical Organisation of the Ministry of Statistics and Programme Implementation being nodal statistical authority is vested with the responsibility of setting up standards for collection, compilation and dissemination of statistical data. The official statistical data are required to be collected and presented according to classification designed to facilitate their use for national economic policy and for international comparison. Comparability of statistics available from various sources, on different aspects of the economy, and usability of such data for economic analysis are prerequisite for standardization of a system of classification.

2. The Central Statistical Organisation (CSO), which is responsible for coordination of statistical activities in the country as well as for evolving and maintaining statistical standards took up the task of evolving a standard industrial classification as early as in 1960 and evolved a Standard Industrial Classification (SIC) in 1962. To take care of the significant changes in the organization and structure of industries, the necessity to revise the industrial classification has been felt from time to time. With this objective, the CSO revised SIC 1962 in 1970 (NIC-70), NIC-1970 in 1987 (NIC-87) and NIC-87 in 1998 (NIC-98). It is during 1998, 4-digit of ISIC-3 was folded in toto in NIC-1998 and these 4-digits were extended up to 5-digits based on national needs. After release of the United Nations International Standard Industrial Classification (ISIC) - 2002 Rev. 3.1, NIC-1998 was updated keeping consistent with ISIC Rev 3.1 and the updated version, namely NIC-2004 was adopted.

3. The United National Statistical Commission considered the draft ISIC revision-4 during the 38th session of UNSC for adoption by all the member countries in the year 2008. The SCIS of the Ministry set up an expert committee under the Chairmanship of Dr. S.K. Nath, DG (CSO) on 20.07.2007. Three meetings of the Steering Committee were held on 26.11.2007, 13.5.2008, 05.09.2008 respectively and in the 3rd meeting the draft NIC 2008 was approved by the Committee CSO (IS Wing), Kolkata accomplished this task of revision NIC-2004 consistent with draft ISIC Revision-4 under the leadership of Shri P.C. Sarker, DDG.

4. I would like to place on record my appreciation for the efforts made by the officers of CSO (IS Wing) namely Shri Debasish Sarkar, Director, Shri G. Punjabi, Joint Director and Shri Soumya Chakraborty, Dy. Director, Shri Jhulan Kar, DDG, FOD (EZ). Smt. Mita Roy Chowdhary, DDG, DPD, Shri Atanushasan Basu, Director, SDRD deserve especial thanks for going into the details of the draft and making necessary changes. Shri Vijay Kumar, ADG of Economic Statistics Division of CSO was responsible for monitoring the entire work.

5. Improvement of classification and their updation is an on going task and I would urge the users to follow NIC-2008 extensively and send comments/observations based on the experience of use, which would go a long way to improve the future classification.

September, 2008
New Delhi

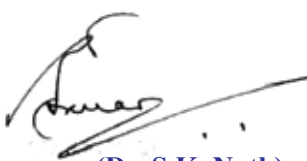

(Dr. S.K. Nath)
Director General, CSO

Officials Associated With Preparation of National Industrial Classification-2008

Shri Jhulan Kar, DDG, FOD (EZ), NSSO

Smt. Mita Roychowdhury, DDG, SDRD, NSSO

Shri Paritosh Chandra Sarker, DDG, CSO (IS Wing)

Shri Atanushasan Basu, Director, SDRD, NSSO

Shri Debasish Sarkar, Director, CSO (IS Wing)

Shri Ghanshyam Panjabi, Joint Director, CSO (IS Wing)

Shri Soumya Chakraborty, Deputy Director, CSO (IS Wing)

Shri Sanjib Basu, Deputy Director, CSO (IS Wing)

Shri P. K. Gupta, Ex-DPA, CSO (IS Wing)

Shri N.N.Ghosh, DPA, CSO (IS Wing)

Shri Kalyan Sarkar, Stenographer, CSO (IS Wing)

NATIONAL INDUSTRIAL CLASSIFICATION - 2008 (NIC-2008)

CONTENTS	PAGE
PART - I	
<i>INTRODUCTION</i>	2
PART-II	
<i>STRUCTURE</i>	
BROAD STRUCTURE	13
DETAILED STRUCTURE	26
PART-III	
<i>CONCORDANCE TABLES</i>	
CONCORDANCE BETWEEN 4-DIGIT INDUSTRY CLASSES OF NIC-2008 AND NIC-2004	129
PART-IV	
EXPLANATORY NOTES	143

Part-I
Introduction

Introduction

1. A statistical system must be capable of measuring the contribution of all the economic activities towards the national wealth and be responsive to the needs of the planners to critically evaluate the steps necessary for planned development. Such measurements should also provide comparable estimates over time between regions and allow for corrective steps to achieve the goal of maximum benefit to the entire society. The official statistical data have to be collected and presented according to classifications designed to facilitate their use for national economic policy and for international comparison.

2. The National Industrial Classification (NIC) is an essential Statistical Standard for developing and maintaining comparable data base according to economic activities. Such classifications are frequently used in classifying the economically active population, statistics of industrial production and distribution, the different fields of labour statistics and other economic data such as national income. Comparability of statistics available from various sources, on different aspects of the economy, and usability of such data for economic analysis, are prerequisite for standardization of a system of classification.

International Scenario

3. The issue of standardization of industrial classification at the international level was deliberated in the First International Conference of Labour Statisticians (ICLS) as early as 1923, wherein International Labour Organisation (ILO) prepared a report summarizing the classifications in use in different countries and enunciating the principles concerning industrial classification. It recommended the classification of economic activity under three broad categories viz.,

- (I) primary production (agriculture and mining);
- (II) secondary production (manufacturing and construction) ; and
- (III) services (transport, commerce, administration, etc.)

4. The matter received further consideration at the Second (1925) and Third (1926) Conferences as a result of which a provisional list of the principal branches of economic activity was prepared mainly to help compilation of labour statistics in a comparable manner. The Committee of Statistical Experts of the League of Nations to whom the whole question was subsequently referred recommended in 1938 two lists of industrial groups – a minimum list and a more detailed list – for classification of the gainfully occupied population.

5. The Statistical Commission of the United Nations took up the question afresh and recommended an International Standard Industrial Classification (ISIC) of all Economic Activities. The classification was approved by the Economic and Social Council of the United Nations in 1948 for adoption by the various countries as a framework for rearranging national classifications to facilitate international comparability.

6. The ISIC was used both nationally and internationally in classifying activities according to the kind of economic activity in various fields. A number of countries had utilized ISIC, as

the basis for devising their own industrial activity classification. Substantial comparability had been attained between the Industrial Classifications of such countries and ISIC by ensuring, as far as practicable, that the categories at the detailed level of classification in the national schemes fitted into only one category of ISIC. The United Nations, the International Labour Organisation, the Food and Agriculture Organisation and other international bodies utilized ISIC in publishing and analyzing their statistical data.

7. The experience gained over time in the use of ISIC, revealed the need for periodic review of the structure and definition, of its categories and the underlying principles. Changes take place in the organization of economic activities and new types of economic activities become important. Continuing experience in the use of ISIC reveals aspects, which should be amplified, clarified or improved in other ways. The U.N. Statistical Commission, therefore, undertook a review and revision of ISIC in 1956, 1965 and again in 1979 leading to ISIC-1958 (Rev.1), ISIC – 1968(Rev.2), ISIC – 1990 (Rev.3) and ISIC-2002 Rev 3.1 systems. In each instance the Commission emphasized the need to maintain as much comparability between the revised and preceding versions of ISIC as was possible, while introducing the alterations, modifications and other improvements.

International Standard Industrial Classification (ISIC) Rev.4

8. There was a lot of change in the economic structure in many countries of the world. New technologies have emerged; new divisions of labour between organizations have created new types of activities and new forms of industries since the publication of ISIC Rev.3 in 1990 and its update ISIC 3.1 in 2002, at an unprecedented rate. In response to the growing demands of providers and users of data, the Expert Group on International Economic and Social Classifications, recommended revision of ISIC 3.1 be undertaken to better reflect changed structures and analytical requirements.

9. In this update to ISIC, Rev.4, the structure of the classification and the boundaries of its building blocks undergone lot of changes in respect of certain industries. Attention has been paid to providing explanatory notes in extended detail, allowing for more accurate interpretation of the content and boundaries of individual classes. New activities that have emerged over the previous 10 years are reflected in the new explanatory notes, allowing for easier, and more consistent and thus less ambiguous application of ISIC.

10. The definition of alternate aggregations including that of Informal Sector, for analytical use has been reviewed and updated. While some of the aggregations previously published in the ISIC manual have now been replaced by defined aggregations in other specialized frameworks, new needs for aggregations have emerged. The creation of an “Information sector” was requested by many countries in order to better reflect its importance for national economic activities related to the production and dissemination of information, as well as the interest of analysts in this evolving area. In order to minimize the impact of the creation of this new category, following requests by most countries to preserve the existing structure of ISIC while reflecting change of the economic reality, it was decided to create the information sector in an alternate structure. Experiences with the implementation and use of this alternate structure will be evaluated for inclusion in the regular structure of the classification in future revisions. The definition of an alternate aggregation for the informal sector is in pursuance of the need experienced by many countries to have an internationally agreed definition for data collection and analysis in this area, which is extremely important for a large number of countries.

Indian Scenario

11. In India, industrial classifications have for long been in use in the population census, industrial surveys, labour statistics, national income estimates, etc. However, a wide variety of industrial classifications were used by the various organizations entrusted with the task of collection of statistical data in various censuses, surveys etc. and the need to evolve a common industrial classification which could be used by different agencies became extremely urgent. While attempts were made in the past in several cases to bring them in line with the framework of the ISIC, these had produced different versions of different details depending on the nature of the respective needs.

12. The Central Statistical Organisation (CSO), which is responsible for setting up of statistical standards, took up the task of evolving a national industrial classification in early 1960 and invited suggestions from various concerned agencies of the Government of India such as Registrar General; Economic Advisers to the Ministries of Finance, Food & Agriculture, Commerce and Industry; Indian Bureau of Mines; National Employment Service; Labour Bureau; Planning Commission; National Sample Survey and Indian Statistical Institute etc. Taking into account the suggestions received and keeping in view the requirements, the CSO drew up a draft National Industrial Classification called Standard Industrial Classification (SIC), which was subsequently finalized and released in 1962. The SIC was 4-digit classification and consisted of 9 divisions, 55 major groups, 284 groups and 753 sub-groups. It followed the ISIC Rev.1 in its entirety at the division (1-digit) level with slight deviations at the major group (2-digit) level. At the group (3-digit) level, SIC retains all the groups of the ISIC and provides some more groups to give due recognition to the special features of the Indian economy. While the ISIC stops at the group level, the SIC attempts a lower level of classification in terms of sub-groups (4-digit) level so as to meet the national requirements adequately. The totals for the ISIC groups can be provided by suitable combination wherever necessary of two or more SIC groups / sub-groups.

13. Significant changes in the organisation and structure of the industries necessitated the revision of SIC 1962. The revised classification called National Industrial Classification (NIC) was completed in 1970 taking into account the principles enunciated in the International Standard Industrial Classification 1968 Rev.2. In the National Industrial Classification 1970 or NIC-1970, all the 3-digit categories were matched or made equivalent to, all the International Classification categories upto 4-digit level i.e. 4-digit classification of ISIC were encompassed in NIC 3-digits structure. There was one-to-one correspondence at 1 and 2 digit levels. The 4-digit level of NIC 1970 was primarily meant to meet the national requirements of various user organizations. To accommodate coverage at 3-digit level, the NIC 1970 had a special code structure stating with '0' instead of '1' as was in ISIC 1968, which gave a provision of allowing for an extra class at each level of classification in NIC. Two Divisions viz. 2&3 had been given to Manufacture instead of one in ISIC 1968. Two additional Divisions incorporated in NIC were *Division 'X', for Activities not Adequately Defined* and *Division 'Y' for Personal and Repair Services*.

14. The NIC 1970 while accepting the major features of ISIC-68, departed from the latter in regard to certain aspects. For example, "restaurants and hotels" was shifted from "services" to "trade" and a new first digit classification was formed by clubbing Banking, Insurance, Real Estate and Business Services. Moreover, in ISIC 1968 attempt had been made to classify enterprises in addition to establishments up to fourth digit of the classification. In NIC 1970 on

the other hand it was not found necessary to extend beyond the third digit level for classification of enterprise type units. The fourth digit extension in NIC 1970 was made for a different reason altogether, namely, the need for more details in classifying establishments. Another differential feature in the NIC 1970 was the possibility of inclusion of Repair Services under manufacturing instead of Household and Personal Services as was in ISIC. In fact, an option was provided in NIC 1970 to include Repair Services either in division 3 (manufacturing) or under division 9 according to convenience and requirement of users.

15. The first three levels (i.e. one-digit, two-digit and three-digit) of NIC 1970 witnessed expansion, whereas at the ultimate digit level there was a compression of categories. The NIC 1970 consists of 9 Divisions with 2 special Divisions X & Y; 64 Major groups; 383 Groups and 590 Sub-groups as compared to 9 Divisions, 55 Major Groups, 284 Groups and 753 Sub-groups of SIC-62.

16. There were significant changes in the structure of organization of industries resulting, inter alia, in substantial diversification and / or changes in the product-mix of the establishments as also in the technologies of operation during the period 1970 to 1987. In view of this, revision of NIC 1970 was included as one of the components of the CSO Plan Scheme on “Standardization of Classifications”. To implement the above plan scheme a Steering Committee under the Chairmanship of the then Director General, Central Statistical Organisation was constituted.

National Industrial Classification 1987

17. The CSO finalized in 1987 the revision of the NIC 1970 within the ambit of ISIC 1968 Rev.2, as there had been no corresponding revision in industrial classification in the international scenario. At the one digit level there had not been any major changes in the NIC 1987 as compared to the NIC 1970 and the economy remained divided into 9 sections and the special section X “Activities not Adequately Defined”. The activities relating to Repair Services, which were provided for in two places viz. Division Y and 9 (major group 97) of NIC 1970, had been placed only at Division 97 of NIC 1987, thereby dropping the special Division Y in the revised NIC. At the two digit level there had been an expansion of 8 divisions bringing it to 72 divisions as against 64 in NIC 1970. Of the eight additional two digit codes, three were in Mining and Quarrying Section, with one each in Manufacturing (Repair of Capital goods) and Electricity (Generation of non-conventional energy) Sections and the remaining three in the Section relating to Finance, Insurance, Real Estate and Business Services. Similarly, the three digit level categories were also increased to meet the requirement of more detailed activities, which had become important in the intervening period. Finally, in order to differentiate the scale and / or technologies of operation and also to take into account the product specialization, four digit classification appeared through out in NIC-1987; unlike in case of NIC-1970 where four digit classification was developed only for the sections dealing with mining and manufacturing. There was an expansion at the 3-digit level making a total of 461 as compared to 383 in NIC 1970. The number of four digit level categories in NIC 1987 was 918 as against 590 in NIC 1970.

18. With the advent of ISIC Rev.3 in 1990, at the international panorama to enfold the changes in the organization of economic activities on account of technological evolution and to capture the emergence of new activities especially in the services sector, since the last classification, it was exigent to review and revise NIC 1987.

National Industrial Classification – 1998

19. To accomplish the task of revising the NIC – 1987 consistent with the ISIC Rev.3, the CSO constituted a Steering Committee in November 1997, under the Chairmanship of Director General, CSO with the following terms of reference:

- (i) To examine ISIC Rev.3 to accommodate new activities, which need separate specifications.
- (ii) To examine the feedback material from the user organizations.
- (iii) To consider and finalise the draft chapters of classification.
- (iv) To prepare Concordance Tables between the revised and existing versions of the NIC as also between revised NIC and the ISIC.
- (v) To revise the Common Product Nomenclature (CPN) 1988, based on the revised NIC.

20. The Steering Committee had representatives from the various Central Ministries / Departments, Registrar General of India, State Governments, Reserve Bank of India and Federation of Indian Chambers of Commerce & Industry etc.

21. The Steering Committee, after having considered the issues involved in the revision of NIC 1987 decided on the broad framework for undertaking the revision. The following two principles were laid down by the Committee: -

- (a) To follow ISIC-1990 codes (alongwith nomenclature) in toto and extend them to 5-digit coding system in order to accommodate all NIC 1987 codes and also to meet national requirements to cover or delete emerging / obsolete activities.
- (b) Every 4/5 digit category of the NIC may be so structured that one or more sub-heading(s) of the HS (applicable only to transportable goods) can be assigned as a whole to only one such category in the NIC to the extent possible.

22. The Committee constituted five subject specific sub-groups to cover all sectors of the economy viz. (a) agriculture and allied activities (b) mining and quarrying (c) manufacturing (d) financial, insurance, real estate and business services (e) services sector (except financial services). Recognizing the experience gained by the user organizations in identification of new / emerging activities, the committee also decided to involve them in the subject specific sub-groups to undertake the revision of economic activities.

Salient Features of NIC-1998

23. The NIC-1998 is a classification of economic activities undertaken by the economic units. It does not draw the distinction according to the kind of ownership, type of legal organisation, type of technology and scale / mode of operation. This is because such criteria do not relate to the characteristics of the economic activity. Economic units engaged in the same or similar kind of economic activity are classified in the same category of the NIC, regardless of whether they are incorporated enterprises, individual proprietors or government, and whether or not the parent enterprise consists of more than one establishment. Similarly, manufacturing units are classified according to the principal kind of economic activity in which they engage, whether the work is performed by power-driven machinery or by hand, or whether it is done in a factory or in a household.

24. The NIC 1998 has followed the principles of ISIC Rev.3 and unlike in NIC 1987, the scale of operation / technology has not been used as a criteria for classifying certain activities in the manufacturing sector. To meet the national requirements at the 5-digit level, efforts have been to restrict categories in such a manner that the resultant activity does not become a product classification.

25. One of the significant features of the NIC 1998 is that apart from being identical with the ISIC Rev.3 in structure upto the 4-digit level, the appropriate four-digit categories of NIC-1987 and the national requirements have been incorporated at the five-digit level. For meeting the requirements of user organizations relating to disaggregated statistics the use of the additional information on type of organisation code alongwith NIC in identifying the frame and collection of data therefrom can be made.

26. Both the NIC-1970 and NIC-1987 had an entirely hierarchical system of categories arranged on a decimal coding system with four levels, which was similar to that of ISIC Rev.2. The coding structure of NIC-1998 is no longer the earlier 1+1+1+1 hierarchical system; it is now a 2+1+1+1 system identifying 99 categories at the 2-digit level of the classification. Further, at the primary level NIC-98 as in ISIC Rev. 3, makes use of the so-called concept of 'tabulation categories', which makes it possible to identify more than 9 broad categories of the economy. The new NIC has 17 such tabulation categories, 'A' through 'Q'. The new tabulation categories can easily be converted into one-digit major divisions of NIC 1987. This conversion can be done as follows:

27. New Sections A+B=0 (Old Div.); C=1, D=2 & 3; E=4; F=5; G=H=6; I=7; J+K=8; L to Q=9. The main exception is Research and Development activities, which have been now transferred from Section 9 (Community, Social and Personal Services) to the new section K (Real Estate, Renting and Business Activities).

28. The total number of tabulation categories in NIC-98 is 17. Each tabulation category consists of one or more Divisions, which are 60 in total. In turn, each Division has a provision for a maximum of 9 groups. There are a total of 159 Groups in the revised NIC. These Groups are further sub-divided into 292 Classes. The ultimate category at the 5-digit level is termed as Sub-class which is carved, mainly to meet the national requirements and to accommodate appropriate 4-digit categories of NIC 1987. The number of such sub-classes is 1021.

29. A new group growing of crops combined with farming of animals (mixed farming) has been introduced in Section-A relating to Agriculture, Hunting and Forestry. This kind of mixed farming occurs very often and creates considerable problems in classifying such units. Since the primary activity of the unit can easily change over the years, statistical time series would get disturbed. The creation of new group may prevent such inconveniences.

30. In the manufacturing Sections, the main changes introduced involve a much greater detail of classification. One new division has been created, in the manufacturing section i.e., division 37 Recycling, which is meant to include the transformation of unusable waste and scrap into usable waste and scrap by means of an industrial process. On the other hand, there has been compression of categories in the mining Section.

31. In the Construction Section a break down has been introduced according to broad categories carried out by general or special trade contractors engaged in construction of

buildings or civil engineering works. Also 'Site preparation' (class 4510) and 'Renting of construction or demolition equipment with operator' (class 4550) have been included.

32. In Section G relating to 'Wholesale and retail trade; repair of motor vehicles, motor cycles and personal and household goods', a separate division (50) for all activities related to motor vehicles and motorcycles and retail sale of automotive fuel has been introduced. This has been done because many of activities included there are often carried out in the same units, although in different combinations. A separate division (51) included all other wholesale, which is further sub-divided according to the goods sold. A separate group (511) within this division refers to all wholesale on a fee or contract basis (commission sales etc.). Another division (52) including other retail sale and repair of household goods has been carved which has been sub-divided at the group level according to the way goods are sold and at the class level mainly according to the goods that are sold.

33. A separate division (63) has been created in the 'Transport' Section to encompass all supporting and auxiliary transport activities regardless of the mode of transport they serve. This is contrary to the approach followed in NIC 1987, where these activities were included in the categories for each mode of transport. It has been experienced that many of these activities are performed by independent units that often work for different modes of transport, especially when more than one mode of transport is involved in a particular consignment.

34. The tabulation category J relating to 'Financial Intermediation' is more developed as compared to NIC 1987. The new approach reflects better recent developments in the Banking and Insurance Sector. Financial leasing is also included in this category.

35. In NIC 1987 renting and leasing activities were scattered. Since all renting and leasing activities are similar regardless of the goods rented or leased, such activities are now all combined in a new division (71) relating to 'Renting of machinery and equipment without operator and of personal and household goods'.

36. A new division (72) has been created for all computer related activities. It includes activities such as consultancy of hardware and software configurations, software supply, data processing and data base activities as well as repair and maintenance of (mostly smaller) computers and office machines. Much of this repair and maintenance is carried out by independent units with no relationship with the units that produce or trade these machines. Upgrading or updating of main frames is to be classified under manufacturing.

37. Research and development activities which were classified in NIC 1987 in Section 9 relating to 'Community, Social and Personal Services' have been transferred to Business activities (division 73). It includes basic and applied research in the fields of natural and social sciences.

38. Units that repair or overhaul capital goods are classified in the same class as the units that produce the goods. Three main exceptions exist to this rule; repair and maintenance of motor vehicles and motorcycles, which is classified in group 502 and 504, respectively; repair of personal and household goods, which is classified in group 526; and repair and maintenance of computers and office equipment, which is classified in class 7250.

39. Retail trade of goods produced in the same unit should not be considered as a separate activity. Such units should be classified in the manufacturing industry. If, however, in addition

to self-produced goods other products are also sold, classification should be done according to the principal activity of the unit. The secondary and ancillary activities may be disregarded when classifying a unit.

40. Activities carried out by government units that are specifically attributable to other areas of classification should be classified in the appropriate class of NIC and not in division 75 “Public administration and defence; compulsory social security”.

Statistical Unit and Rules of Classification

41. The basis of classification being the nature of economic activity carried out in an establishment it follows that the unit of classification is taken as the establishment. The term “establishment” is defined as an economic unit, which is engaged in one or predominantly one economic activity (as identified by the activity codes in NIC-98) at a single physical location under single ownership control of a firm or enterprise, which may have more than one establishment engaged in different activities at the same location or the same activities at different locations. Each establishment is to be counted separately and classified appropriately. Where a single physical establishment is engaged in one or more than one activity it would be desirable to treat each of the component technical units as a separate establishment but where it is not possible to separate technical, ancillary or welfare units from the parent establishment, the establishment will have to be classified into one or the other groups in the classification according to the major activities of the establishment. The major activities of the establishment should be measured with regard to the value added by production of different products and services or net revenue derived from various activities. Where such assessment is not possible, classification may be done in terms of gross revenue attributed to the products, or services of the establishments, the number of persons employed for various activities.

Conversion keys

42. For the purposes of maintaining international comparability of data and also to maintain the time series of the national data, it is necessary that the data compiled according to a classification is convertible to the corresponding international classification and also to the earlier version of the classification. As regards international comparability, there exists perfect one-to-one correspondence upto 4-digit level between NIC 1998 and ISIC Rev.3. To meet the requirement of convertibility with earlier version (i.e. NIC-87), two concordance tables have been prepared and appear as a part of this publication : a concordance table between 4-digit level of NIC-98 and three-digit level of NIC-87 and the other between 2-digit level of NIC-87 and appropriate level of NIC-1998. The former is meant to enable translating NIC-87 based data in terms of the 4-digit classes of NIC-98 while the latter is to enable conversion of the NIC-98 based data in terms of 2-digit codes of NIC-87.

43. The NIC-1998 was later updated in 2004 based on ISIC 3.1 and a few shadow classifications were introduced.

National Industrial Classification – 2008

44. National Industrial Classification 2008 (NIC-2008) is a revised version of NIC-2004. The 38th session of the UN Statistical Commission recommend that countries should make an effort either to adopt national versions of the ISIC, Revision 4, or to adjust their national classifications in such a way that data can be presented according to the categories of the ISIC,

Revision 4. Specifically, countries should be able to report data at the two-digit (division) level of the Classification without a loss of information; that is, national classifications should be fully compatible with this level of the ISIC, or it should be possible to arrange them.

45. India being a part of the UN Expert group on classification, decided to adopt ISIC-rev. 4 as a basis to build up revised version of its own activity classification, NIC-2004. The National Industrial Classification 2008 seeks to provide a basis for the standardized collection, analysis and dissemination of industry (economic activity) wise economic data for India. Apart from being the standard industrial classification, that underpins Indian Industrial Statistics, NIC is widely used by the government agencies, industry associations and researchers for various administrative, analytical and research purposes. The revised NIC-2008 provides a more contemporary industrial classification system. Changes in structure and composition of the economy, changing user requirements and comparability with international standards have been taken into account while developing NIC-2008.

46. The structural difference between NIC-2004 (based on ISIC-rev.3.1) and NIC-2008 (based on ISIC-rev. 4) is in grouping of activities since more emphasis on ‘relevance’ was considered.

47. All the activities are grouped into several “activity groups” or “tabulation categories” in a hierarchical manner. Activities are first grouped into ‘section’ alphabetically coded from A through U, every section is divided into ‘division’ with 2-digit numeric code, every division into ‘group’ with 3-digit numeric code, every group into ‘class’ with 4-digit numeric code and every 4-digit class into 5-digit ‘sub-class’. The structure is illustrated below.

Level	Description
Section C	Manufacturing
Division 13	Manufacture of textiles
Group 131	Spinning, weaving and finishing of textiles
Class 1311	Preparation and spinning of textile fibres
Sub-Class 13111	Preparation and spinning of cotton fibre including blended cotton

48. The structure of NIC-2008 is identical to the structure of ISIC Rev. 4 up to 4-digit level ‘class’. Classes were then divided into 5-digit ‘sub classes’ according to national requirements.

Salient features of NIC-2008

- The sections A to Q of NIC-2004 have been replaced by sections A to U in respect of NIC-2008. NIC-2008 has 21 sections, 88 divisions, 238 groups, 403 classes and 1304 sub-classes.
- NIC-2008 is comparable with ISIC Rev.4 till 4-digit classes in totality.
- The concept of shadow classes introduced in NIC-2004 has been done away with in NIC-2008 as the emphasis has been given on activity rather than type of operation and scale of operation.

- In NIC-2008 some of the 5-digit sub-classes of NIC-2004 have been made separate 4-digit classes e.g. ‘Growing of Sugarcane (01115)’, ‘Growing of tobacco (01114)’, ‘Growing of fibre crops (01113)’ & ‘Growing of flowers (01122)’.
- Repair and installation of machinery and equipment has been classified as a separate division (Division-33) in NIC-2008.
- Repair of Personal & Household goods (5260 of NIC-2004) has been removed from section-G (wholesale and retail trade; repair of motor vehicles and motor cycles) and now included in section-S (other service activities).
- Publishing activity which was included in division-22 of manufacturing section in NIC-2004 is now included in division-58 (publishing activities) of NIC-2008 under section-J (information and communication).
- Activity ‘water supply’ under division-41 (Electricity, Gas and Water Supply) of NIC-2004 is now included in Section-E (water supply; sewerage, waste management and remediation activities).
- Explanatory notes of ISIC Rev.4 at 1/2/3 – digit level have been incorporated in NIC-2008 as Annexure for better understanding of the revised classification.
- Under 4-digit classes of NIC-2008, inclusion and exclusion statements have been included in the detailed structure itself to remove ambiguity in the scope of classification and to facilitate the classification of economic activity distinctly.

Part-II

*Broad Structure &
Detailed Structure*

{NIC-2008}

BROAD STRUCTURE

(Sections, Divisions and Groups)

Section A Agriculture, forestry and fishing

Division 01 Crop and animal production, hunting and related service activities

Group 011 Growing of non-perennial crops
Group 012 Growing of perennial crops
Group 013 Plant propagation
Group 014 Animal production
Group 015 Mixed farming
Group 016 Support activities to agriculture and post-harvest crop activities
Group 017 Hunting, trapping and related service activities

Division 02 Forestry and logging

Group 021 Silviculture and other forestry activities
Group 022 Logging
Group 023 Gathering of non-wood forest products
Group 024 Support services to forestry

Division 03 Fishing and aquaculture

Group 031 Fishing
Group 032 Aquaculture

Section B Mining and quarrying

Division 05 Mining of coal and lignite

Group 051 Mining of hard coal
Group 052 Mining of lignite

Division 06 Extraction of crude petroleum and natural gas

Group 061 Extraction of crude petroleum
Group 062 Extraction of natural gas

Division 07 Mining of metal ores

Group 071 Mining of iron ores
Group 072 Mining of non-ferrous metal ores

Division 08 Other mining and quarrying

Group 081 Quarrying of stone, sand and clay
Group 089 Mining and quarrying n.e.c.

Division 09	Mining support service activities
Group 091	Support activities for petroleum and natural gas mining
Group 099	Support activities for other mining and quarrying
Section C	Manufacturing
Division 10	Manufacture of food products
Group 101	Processing and preserving of meat
Group 102	Processing and preserving of fish, crustaceans and molluscs
Group 103	Processing and preserving of fruit and vegetables
Group 104	Manufacture of vegetable and animal oils and fats
Group 105	Manufacture of dairy products
Group 106	Manufacture of grain mill products, starches and starch products
Group 107	Manufacture of other food products
Group 108	Manufacture of prepared animal feeds
Division 11	Manufacture of beverages
Group 110	Manufacture of beverages
Division 12	Manufacture of tobacco products
Group 120	Manufacture of tobacco products
Division 13	Manufacture of textiles
Group 131	Spinning, weaving and finishing of textiles
Group 139	Manufacture of other textiles
Division 14	Manufacture of wearing apparel
Group 141	Manufacture of wearing apparel, except fur apparel
Group 142	Manufacture of articles of fur
Group 143	Manufacture of knitted and crocheted apparel
Division 15	Manufacture of leather and related products
Group 151	Tanning and dressing of leather; manufacture of luggage, handbags, saddlery and harness; dressing and dyeing of fur
Group 152	Manufacture of footwear
Division 16	Manufacture of wood and products of wood and cork, except furniture; manufacture of articles of straw and plaiting materials
Group 161	Sawmilling and planing of wood
Group 162	Manufacture of products of wood, cork, straw and plaiting materials

Division 17	Manufacture of paper and paper products
Group 170	Manufacture of paper and paper products
Division 18	Printing and reproduction of recorded media
Group 181	Printing and service activities related to printing
Group 182	Reproduction of recorded media
Division 19	Manufacture of coke and refined petroleum products
Group 191	Manufacture of coke oven products
Group 192	Manufacture of refined petroleum products
Division 20	Manufacture of chemicals and chemical products
Group 201	Manufacture of basic chemicals, fertilizer and nitrogen compounds, plastics and synthetic rubber in primary forms
Group 202	Manufacture of other chemical products
Group 203	Manufacture of man-made fibres
Division 21	Manufacture of pharmaceuticals, medicinal chemical and botanical products
Group 210	Manufacture of pharmaceuticals, medicinal chemical and botanical products
Division 22	Manufacture of rubber and plastics products
Group 221	Manufacture of rubber products
Group 222	Manufacture of plastics products
Division 23	Manufacture of other non-metallic mineral products
Group 231	Manufacture of glass and glass products
Group 239	Manufacture of non-metallic mineral products n.e.c.
Division 24	Manufacture of basic metals
Group 241	Manufacture of basic iron and steel
Group 242	Manufacture of basic precious and other non-ferrous metals
Group 243	Casting of metals
Division 25	Manufacture of fabricated metal products, except machinery and equipment
Group 251	Manufacture of structural metal products, tanks, reservoirs and steam generators
Group 252	Manufacture of weapons and ammunition
Group 259	Manufacture of other fabricated metal products; metalworking service activities

Division 26	Manufacture of computer, electronic and optical products
Group 261	Manufacture of electronic components
Group 262	Manufacture of computers and peripheral equipment
Group 263	Manufacture of communication equipment
Group 264	Manufacture of consumer electronics
Group 265	Manufacture of measuring, testing, navigating and control equipment; watches and clocks
Group 266	Manufacture of irradiation, electromedical and electrotherapeutic equipment
Group 267	Manufacture of optical instruments and equipment
Group 268	Manufacture of magnetic and optical media
Division 27	Manufacture of electrical equipment
Group 271	Manufacture of electric motors, generators, transformers and electricity distribution and control apparatus
Group 272	Manufacture of batteries and accumulators
Group 273	Manufacture of wiring and wiring devices
Group 274	Manufacture of electric lighting equipment
Group 275	Manufacture of domestic appliances
Group 279	Manufacture of other electrical equipment
Division 28	Manufacture of machinery and equipment n.e.c.
Group 281	Manufacture of general purpose machinery
Group 282	Manufacture of special-purpose machinery
Division 29	Manufacture of motor vehicles, trailers and semi-trailers
Group 291	Manufacture of motor vehicles
Group 292	Manufacture of bodies (coachwork) for motor vehicles; manufacture of trailers and semi-trailers
Group 293	Manufacture of parts and accessories for motor vehicles
Division 30	Manufacture of other transport equipment
Group 301	Building of ships and boats
Group 302	Manufacture of railway locomotives and rolling stock
Group 303	Manufacture of air and spacecraft and related machinery
Group 304	Manufacture of military fighting vehicles
Group 309	Manufacture of transport equipment n.e.c.
Division 31	Manufacture of furniture
Group 310	Manufacture of furniture

Division 32	Other manufacturing
Group 321	Manufacture of jewellery, bijouterie and related articles
Group 322	Manufacture of musical instruments
Group 323	Manufacture of sports goods
Group 324	Manufacture of games and toys
Group 325	Manufacture of medical and dental instruments and supplies
Group 329	Other manufacturing n.e.c.
Division 33	Repair and installation of machinery and equipment
Group 331	Repair of fabricated metal products, machinery and equipment
Group 332	Installation of industrial machinery and equipment
Section D	Electricity, gas, steam and air conditioning supply
Division 35	Electricity, gas, steam and air conditioning supply
Group 351	Electric power generation, transmission and distribution
Group 352	Manufacture of gas; distribution of gaseous fuels through mains
Group 353	Steam and air conditioning supply
Section E	Water supply; sewerage, waste management and remediation activities
Division 36	Water collection, treatment and supply
Group 360	Water collection, treatment and supply
Division 37	Sewerage
Group 370	Sewerage
Division 38	Waste collection, treatment and disposal activities; materials recovery
Group 381	Waste collection
Group 382	Waste treatment and disposal
Group 383	Materials recovery
Division 39	Remediation activities and other waste management services
Group 390	Remediation activities and other waste management services
Section F	Construction
Division 41	Construction of buildings
Group 410	Construction of buildings

Division 42	Civil engineering
Group 421	Construction of roads and railways
Group 422	Construction of utility projects
Group 429	Construction of other civil engineering projects
Division 43	Specialized construction activities
Group 431	Demolition and site preparation
Group 432	Electrical, plumbing and other construction installation activities
Group 433	Building completion and finishing
Group 439	Other specialized construction activities
Section G	Wholesale and retail trade; repair of motor vehicles and motorcycles
Division 45	Wholesale and retail trade and repair of motor vehicles and motorcycles
Group 451	Sale of motor vehicles
Group 452	Maintenance and repair of motor vehicles
Group 453	Sale of motor vehicle parts and accessories
Group 454	Sale, maintenance and repair of motorcycles and related parts and accessories
Division 46	Wholesale trade, except of motor vehicles and motorcycles
Group 461	Wholesale on a fee or contract basis
Group 462	Wholesale of agricultural raw materials and live animals
Group 463	Wholesale of food, beverages and tobacco
Group 464	Wholesale of household goods
Group 465	Wholesale of machinery, equipment and supplies
Group 466	Other specialized wholesale
Group 469	Non-specialized wholesale trade
Division 47	Retail trade, except of motor vehicles and motorcycles
Group 471	Retail sale in non-specialized stores
Group 472	Retail sale of food, beverages and tobacco in specialized stores
Group 473	Retail sale of automotive fuel in specialized stores
Group 474	Retail sale of information and communications equipment in specialized stores
Group 475	Retail sale of other household equipment in specialized stores
Group 476	Retail sale of cultural and recreation goods in specialized stores
Group 477	Retail sale of other goods in specialized stores
Group 478	Retail sale via stalls and markets
Group 479	Retail trade not in stores, stalls or markets

Section H Transportation and storage

Division 49 Land transport and transport via pipelines

Group 491 Transport via railways
Group 492 Other land transport
Group 493 Transport via pipeline

Division 50 Water transport

Group 501 Sea and coastal water transport
Group 502 Inland water transport

Division 51 Air transport

Group 511 Passenger air transport
Group 512 Freight air transport

Division 52 Warehousing and support activities for transportation

Group 521 Warehousing and storage
Group 522 Support activities for transportation

Division 53 Postal and courier activities

Group 531 Postal activities
Group 532 Courier activities

Section I Accommodation and Food service activities

Division 55 Accommodation

Group 551 Short term accommodation activities
Group 552 Camping grounds, recreational vehicle parks and trailer parks
Group 559 Other accommodation

Division 56 Food and beverage service activities

Group 561 Restaurants and mobile food service activities
Group 562 Event catering and other food service activities
Group 563 Beverage serving activities

Section J Information and communication

Division 58 Publishing activities

Group 581 Publishing of books, periodicals and other publishing activities
Group 582 Software publishing

Division 59	Motion picture, video and television programme production, sound recording and music publishing activities
Group 591	Motion picture, video and television programme activities
Group 592	Sound recording and music publishing activities
Division 60	Broadcasting and programming activities
Group 601	Radio broadcasting
Group 602	Television programming and broadcasting activities
Division 61	Telecommunications
Group 611	Wired telecommunications activities
Group 612	Wireless telecommunications activities
Group 613	Satellite telecommunications activities
Group 619	Other telecommunications activities
Division 62	Computer programming, consultancy and related activities
Group 620	Computer programming, consultancy and related activities
Division 63	Information service activities
Group 631	Data processing, hosting and related activities; web portals
Group 639	Other information service activities
Section K	Financial and insurance activities
Division 64	Financial service activities, except insurance and pension funding
Group 641	Monetary intermediation
Group 642	Activities of holding companies
Group 643	Trusts, funds and other financial vehicles
Group 649	Other financial service activities, except insurance and pension funding activities
Division 65	Insurance, reinsurance and pension funding, except compulsory social security
Group 651	Insurance
Group 652	Reinsurance
Group 653	Pension funding
Division 66	Other financial activities
Group 661	Activities auxiliary to financial service activities, except insurance and pension funding

Group 662 Activities auxiliary to insurance and pension funding
Group 663 Fund management activities

Section L Real estate activities

Division 68 Real estate activities

Group 681 Real estate activities with own or leased property
Group 682 Real estate activities on a fee or contract basis

Section M Professional, scientific and technical activities

Division 69 Legal and accounting activities

Group 691 Legal activities
Group 692 Accounting, bookkeeping and auditing activities; tax consultancy

Division 70 Activities of head offices; management consultancy activities

Group 701 Activities of head offices
Group 702 Management consultancy activities

Division 71 Architecture and engineering activities; technical testing and analysis

Group 711 Architectural and engineering activities and related technical consultancy
Group 712 Technical testing and analysis

Division 72 Scientific research and development

Group 721 Research and experimental development on natural sciences and engineering
Group 722 Research and experimental development on social sciences and humanities

Division 73 Advertising and market research

Group 731 Advertising
Group 732 Market research and public opinion polling

Division 74 Other professional, scientific and technical activities

Group 741 Specialized design activities
Group 742 Photographic activities
Group 749 Other professional, scientific and technical activities n.e.c.

Division 75 Veterinary activities

Group 750 Veterinary activities

Section N Administrative and support service activities

Division 77 Rental and leasing activities

- Group 771 Renting and leasing of motor vehicles
- Group 772 Renting and leasing of personal and household goods
- Group 773 Renting and leasing of other machinery, equipment and tangible goods n.e.c.
- Group 774 Leasing of nonfinancial intangible assets

Division 78 Employment activities

- Group 781 Activities of employment placement agencies
- Group 782 Temporary employment agency activities
- Group 783 Human resources provision and management of human resources functions

Division 79 Travel agency, tour operator and other reservation service activities

- Group 791 Travel agency and tour operator activities
- Group 799 Other reservation service activities

Division 80 Security and investigation activities

- Group 801 Private security activities
- Group 802 Security systems service activities
- Group 803 Investigation activities

Division 81 Services to buildings and landscape activities

- Group 811 Combined facilities support activities
- Group 812 Cleaning activities
- Group 813 Landscape care and maintenance service activities

Division 82 Office administrative, office support and other business support activities

- Group 821 Office administrative and support activities
- Group 822 Activities of call centres
- Group 823 Organization of conventions and trade shows
- Group 829 Business support service activities n.e.c.

Section O Public administration and defence; compulsory social security

Division 84 Public administration and defence; compulsory social security

- Group 841 Administration of the State and the economic and social policy of the community
- Group 842 Provision of services to the community as a whole
- Group 843 Compulsory social security activities

Section P Education

- Division 85 Education
- Group 851 Primary education
- Group 852 Secondary education
- Group 853 Higher education
- Group 854 Other education
- Group 855 Educational support services

Section Q Human health and social work activities

- Division 86 Human health activities
- Group 861 Hospital activities
- Group 862 Medical and dental practice activities
- Group 869 Other human health activities
- Division 87 Residential care activities
- Group 871 Nursing care facilities
- Group 872 Residential care activities for mental retardation, mental health and substance abuse
- Group 873 Residential care activities for the elderly and disabled
- Group 879 Other residential care activities n.e.c.
- Division 88 Social work activities without accommodation
- Group 881 Social work activities without accommodation for the elderly and disabled
- Group 889 Other social work activities without accommodation n.e.c.

Section R Arts, entertainment and recreation

- Division 90 Creative, arts and entertainment activities
- Group 900 Creative, arts and entertainment activities
- Division 91 Libraries, archives, museums and other cultural activities
- Group 910 Libraries, archives, museums and other cultural activities
- Division 92 Gambling and betting activities
- Group 920 Gambling and betting activities
- Division 93 Sports activities and amusement and recreation activities
- Group 931 Sports activities
- Group 932 Other amusement and recreation activities

Section S	Other service activities
Division 94	Activities of membership organizations
Group 941	Activities of business, employers and professional membership organizations
Group 942	Activities of trade unions
Group 949	Activities of other membership organizations
Division 95	Repair of computers and personal and household goods
Group 951	Repair of computers and communication equipment
Group 952	Repair of personal and household goods
Division 96	Other personal service activities
Group 960	Other personal service activities
Section T	Activities of households as employers; undifferentiated goods- and services producing activities of households for own use
Division 97	Activities of households as employers of domestic personnel
Group 970	Activities of households as employers of domestic personnel
Division 98	Undifferentiated goods- and services-producing activities of private households for own use
Group 981	Undifferentiated goods-producing activities of private households for own use
Group 982	Undifferentiated service-producing activities of private households for own use
Section U	Activities of extraterritorial organizations and bodies
Division 99	Activities of extraterritorial organizations and bodies
Group 990	Activities of extraterritorial organizations and bodies

Part-II
Detailed Structure
{NIC-2008}

Detailed Structure

Group	Class	Sub-class	Description
-------	-------	-----------	-------------

SECTION A : AGRICULTURE, FORESTY AND FISHING

DIVISION 01 : CROP AND ANIMAL PRODUCTION, HUNTING AND RELATED SERVICE ACTIVITIES

011			Growing of non-perennial crops
	0111		<p>Growing of cereals (except rice), leguminous crops and oil seeds</p> <p>This class includes all forms of growing of cereals, leguminous crops and oil seeds in open fields, including those considered organic farming and the growing of genetically modified crops. The growing of these crops is often combined within agricultural units</p> <p>This class excludes:</p> <ul style="list-style-type: none"> - growing of maize for fodder, see 0119
		01111	Growing of wheat
		01112	Growing of jowar, bajra and millets
		01113	Growing of other cereals
		01114	Growing of pulses (dal) and other leguminous crops such as peas and beans, not used as oilseeds
		01115	Growing of mustard oil seed
		01116	Growing of groundnut oil seed
		01117	Growing of sunflower oil seed
		01118	Growing of soya bean oil seed
		01119	Growing of other oil seeds
	0112		<p>Growing of rice</p> <p>This class includes the growing of rice, including organic farming and the growing of genetically modified rice.</p>
		01121	Organic farming of basmati rice
		01122	Organic farming of non-basmati rice
		01123	Inorganic farming of basmati rice
		01124	Inorganic farming of non-basmati rice
	0113		<p>Growing of vegetables and melons, roots and tubers</p> <p>This class excludes:</p> <ul style="list-style-type: none"> - growing of mushroom spawn, see 0130 - growing of chilies and peppers (capsicum spp.) and other spices and aromatic crops, see 0128
		01131	Growing of asparagus, cabbages, cauliflower, broccoli, lettuce, chicory, spinach and other leafy or stem vegetables
		01132	Growing of cucumbers, gherkins, aubergines, tomatoes, watermelons, cantaloupes , melons and other fruit-bearing vegetables
		01133	Growing of onion
		01134	Growing of carrots, beets, turnips, garlic, leeks and other root, bulb vegetables (onion excluded)
		01135	Growing of potatoes and other tubers such as sweet potatoes, cassava, yams
		01136	Growing of mushrooms and truffles
		01137	Growing of vegetable seeds (except beet seed)
		01139	Growing of vegetables, n.e.c.

Group	Class	Sub-class	Description
012	0114		Growing of sugar cane This class excludes: - growing of sugar beet, see 0113
		01140	Growing of sugar cane
	0115		Growing of tobacco This class includes growing of unmanufactured (cured stemmed/stripped) tobacco
		01150	Growing of tobacco
	0116		Growing of fibre crops
		01161	Growing of cotton
		01162	Growing of jute
		01169	Growing of other fibre crops
	0119		Growing of other non-perennial crop This class excludes: - growing of non-perennial spice, aromatic, drug and pharmaceutical crops, see 0128
		01191	Growing of rose
		01192	Growing of gladiolus
		01193	Growing of other flowers, including production of cut flowers, flower buds and flower seeds
		01199	Growing of other non-perennial crops including beet seed and padding materials, n.e.c.
			Growing of perennial crops
	0121		Growing of grapes This class includes growing of wine grapes and table grapes in vineyards This class excludes: - manufacture of wine, see 1102
		01210	Growing of grapes
	0122		Growing of tropical and subtropical fruits
		01221	Growing of mangoes
		01222	Growing of bananas
		01223	Growing of pineapples
		01224	Growing of lichchis
		01225	Growing of guava
		01229	Growing of other tropical and sub tropical fruits
0123		Growing of citrus fruits	
	01231	Growing of oranges	
	01232	Growing of mousambi (grape fruit)	
	01233	Growing of lemons and lime	
	01239	Growing of other citrus fruits	
0124		Growing of pome fruits and stone fruits	
	01241	Growing of apples	
	01242	Growing of appricots, peaches and nectarines	
	01243	Growing of cherries and sour cherries	

Group	Class	Sub-class	Description	
013	0125	01249	Growing of other pome fruits and stone fruits	
			Growing of other tree and bush fruits and nuts This class excludes: - growing of coconuts, see 0126	
		01251	Growing of strawberries and other berries	
		01252	Growing of edible nuts (almonds, cashew nuts, chestnuts, hazelnuts pistachios, walnuts and other nuts)	
	0126	01259	Growing of other tree and bush fruits, n.e.c.	
			Growing of oleaginous fruits This class excludes: - growing of soya beans, groundnuts and other oil seeds, see 0111	
		01261	Growing of coconut	
		01262	Growing of olives and oil palms	
		01269	Growing of other oleaginous fruits	
	0127		Growing of beverage crops	
		01271	Growing of tea	
		01272	Growing of coffee	
		01273	Growing of cocoa	
		01279	Growing of other beverage crops	
	0128		Growing of spices, aromatic, drug and pharmaceutical crops	
		01281	Growing of ginger	
		01282	Growing of chili	
		01283	Growing of cardamoms	
		01284	Growing of perennial and non-perennial spices and aromatic crops (pepper, capsicum, nutmeg, mace, anise, badian and fennel, cinnamon (canella), cloves, vanilla and other spices and aromatic crops)	
		01285	Growing of drug and narcotic crops	
		01286	Growing of plants used primarily in perfumery, in pharmacy or for insecticidal, fungicidal or similar purposes	
		01287	Growing of heena leaves (mehendi)	
		0129		Growing of other perennial crops This class excludes: - gathering of tree sap or rubber-like gums in the wild, see 0230
			01291	Growing of rubber trees
	01292		Growing of trees for extraction of sap	
	01293		Growing of bamboo and cane	
	01299		Growing of other perennial crops, n.e.c.	
0130		Plant propagation		
		Plant propagation This class includes the production of all vegetative planting materials including cuttings, suckers and seedlings for direct plant propagation or to create plant grafting stock into which selected scion is grafted for eventual planting to produce crops. This class excludes: - operation of forest tree nurseries, see 0210		
	01301	Growing of plants for planting		

Group	Class	Sub-class	Description
014	0141		Animal production
			Raising of cattle and buffaloes This class excludes: - processing of milk, see 1050
		01411	Raising and breeding of cattle and buffaloes
		01412	Production of milk from cows or buffaloes
	0142	01413	Production of bovine semen
			Raising of horses and other equines This class includes raising and breeding of horses, asses, mules or hinnies This class excludes: - operation of racing and riding stables, see 9319
	01420		Raising of horses and other equines
	0143		Raising and breeding of camels and camelids This class includes raising and breeding of camels (dromedary) and camelids
		01430	Raising and breeding of camels and camelids
	0144		Raising of sheep and goats This class excludes: - sheep shearing on a fee or contract basis, see 0162 - production of pulled wool, see 1010 - processing of milk, see 1050
		01441	Raising and breeding of sheep and goats
		01442	Production of milk from sheep or goat
		01443	Production of raw wool
			Raising of swine/pigs
	01450		Raising of swine/pigs (including breeding of swine/pigs)
	0146		Raising of poultry This class excludes: - production of feathers or down, see 1010
		01461	Raising and breeding of chickens and capons, ducks, geese, turkeys and guinea fowls chickens and capons, ducks, geese, turkeys and guinea fowls
		01462	Production of eggs
		01463	Operation of poultry hatcheries
	0149		Raising of other animals This class excludes: - production of hides and skins originating from hunting and trapping, see 0170 - operation of frog farms, crocodile farms, marine worm farms, see 0321, 0322 - operation of fish farms, see 0321, 0322 - training of pet animals, see 9609
		01491	Raising and breeding of pet animals (cats, dogs, birds, hamsters etc.)
01492		Bee-keeping and production of honey and beeswax	
01493		Raising of silk worms, production of silk worm cocoons	
01499		Raising of other animals, n.e.c.	

Group	Class	Sub-class	Description
015	0150		<p>Mixed farming</p> <p>Mixed farming</p> <p>This class includes the combined production of crops and animals without a specialized production of crops or animals. The size of the overall farming operation is not a determining factor. If either production of crops or animals in a given unit exceeds 66 per cent or more of standard gross margins, the combined activity should not be included here, but allocated to crop or animal farming.</p> <p>This class excludes:</p> <ul style="list-style-type: none"> - mixed crop farming, see groups 011 and 012 - mixed animal farming, see group 014
		01500	Mixed farming
016	0161		<p>Support activities to agriculture and post-harvest crop activities</p> <p>Support activities for crop production</p> <p>This class excludes:</p> <ul style="list-style-type: none"> - post-harvest crop activities, see 0163 - activities of agronomists and agricultural economists, see 7490 - landscape architecture, see 7110 - landscape gardening, planting, see 8130 - maintenance of land to keep it in good ecological condition, see 8130 - organization of agricultural shows and fairs, see 8230
		01611	Agricultural activities on a fee or contract basis (preparation of fields, establishing a crop, treatment of crops, crop spraying, trimming of fruit trees and vines, transplanting of rice, thinning of beets, harvesting, pest control in connection with agriculture etc.)
		01612	Operation of agricultural irrigation equipment
		01619	Other supporting activities including agricultural gardening (excluding parks and gardening activities),n.e.c.
	0162		<p>Support activities for animal production</p> <p>This class includes agricultural activities on a fee or contract basis such as activities to promote propagation, growth and output of animals, herd testing services, droving services, agistment services, poultry caponizing, coop cleaning etc. activities related to artificial insemination, stud services, sheep shearing, farm animal boarding and care, activities of farriers</p> <p>This class excludes:</p> <ul style="list-style-type: none"> - provision of space for animal boarding only, see 6810 - veterinary activities, see 7500 - vaccination of animals, see 7500 - renting of animals (e.g. herds), see 7730 - service activities to promote commercial hunting and trapping, see 9499 - pet boarding, see 9609
		01620	Support activities for animal production
		0163	<p>Post-harvest crop activities</p> <p>This class excludes:</p> <ul style="list-style-type: none"> - preparation of agricultural products by the producer, see corresponding class in groups 011 or 012 - stemming and redrying of tobacco, see 1200

Group	Class	Sub-class	Description
017	0164		- marketing activities of commission merchants and cooperative associations, see division 46 - wholesale of agricultural raw materials, see 4620
		01631	Preparation of crops for primary markets, i.e. cleaning, trimming, grading, disinfecting
		01632	Cotton ginning, cleaning and bailing
		01633	Preparation of tobacco leaves
		01639	Other post harvest crop activities, n.e.c.
	0170		Seed processing for propagation This class includes all post-harvest activities aimed at improving the propagation quality of seed through the removal of non-seed materials, undersized, mechanically or insect-damaged and immature seeds as well as removing the seed moisture to a safe level for seed storage. This activity includes the drying, cleaning, grading and treating of seeds until they are marketed. The treatment of genetically modified seeds is included here. This class excludes: - growing of seeds, see groups 011 and 012 - processing of seeds to obtain oil, see 1040 - research to develop or modify new forms of seeds, see 7210
		01640	Seed processing for propagation Hunting, trapping and related service activities Hunting, trapping and related service activities This class includes taking of animals (dead or alive) for food, fur, skin, or for use in research, in zoos or as pets, production of fur skins, reptile or bird skins from hunting or trapping activities This class excludes: - production of fur skins, reptile or bird skins from ranching operations, see group 014 - raising of game animals on ranching operations, see 0149 - catching of whales, see 0311 - production of hides and skins originating from slaughterhouses, see 1010 - hunting for sport or recreation and related service activities, see 9319 - service activities to promote hunting and trapping, see 9499
		01700	Hunting, trapping and related service activities
			DIVISION 02 : FORESTRY AND LOGGING
021	0210		Silviculture and other forestry activities Silviculture and other forestry activities This class excludes: - growing of Christmas trees, see 0129 - operation of tree nurseries, see 0130 - gathering of wild growing non-wood forest products, see 0230 - production of wood chips and particles, see 1610
		02101	Growing of standing timber (planting, replanting, transplanting, thinning and conserving of forests and timber tracts)
		02102	Operation of forest tree nurseries

Group	Class	Sub-class	Description
-------	-------	-----------	-------------

022	0220	02109	Other forestry activities including growing of pulpwood, firewood etc Logging Logging This class excludes: - growing of Christmas trees, see 0129 - growing of standing timber: planting, replanting, transplanting, thinning and conserving of forests and timber tracts, see 0210 - gathering of wild growing non-wood forest products, see 0230 - production of wood chips and particles, see 1610 - production of charcoal through distillation of wood, see 2011
		02201	Gathering and preparation of fire wood
023	0230	02202	Logging camps and loggers primarily engaged in felling timber and producing wood in the rough such as pitprops, split poles, pickets, hewn railway ties
		02203	Production of charcoal in the forest (using traditional methods)
		02209	Other logging activities, n.e.c.
			Gathering of non-wood forest products Gathering of non-wood forest products This class excludes: - managed production of any of these products (except growing of cork trees), see division 01 - growing of mushrooms or truffles, see 0113 - growing of berries or nuts, see 0125 - gathering of fire wood, see 0220 - production of wood chips, see 1610
		02301	Gathering of tendu leaves
024	0240	02302	Gathering of lac, resins and rubber-like gums
		02303	Gathering of wild growing mushrooms, truffles, berries, nuts, cork, balsams, vegetable hair, eelgrass, mosses, lichens
		02309	Gathering of non-wood forest products, n.e.c.
			Support services to forestry Support services to forestry This class excludes: - operation of forest tree nurseries, see 0210
		02401	Forestry service activities (forest management consulting services, forestry inventories, timber evaluation, forest pest control)
		02402	Logging service activities such as transport of logs within the forest

DIVISION 03 : FISHING AND AQUACULTURE

031	0311		Fishing Marine fishing This class excludes: - capturing of marine mammals, except whales, e.g. walruses, seals, see 0170 - processing of fish, crustaceans and molluscs on factory ships or in factories ashore, see 1020 - rental of pleasure boats with crew for sea and coastal water transport (e.g. for fishing cruises), see 5011

Group	Class	Sub-class	Description
032	0312		- fishing inspection, protection and patrol services, see 8423 - fishing practiced for sport or recreation and related services, see 9319 - operation of sport fishing preserves, see 9319
		03111	Fishing on a commercial basis including taking of marine crustaceans and molluscs in ocean and coastal waters
		03112	Gathering of other marine organisms and materials such as natural pearls, sponges, coral and algae
		03113	Activities of vessels engaged in fishing and in processing and preserving of fish
			Fresh water fishing This class excludes: - processing of fish, crustaceans and molluscs, see 1020 - fishing inspection, protection and patrol services, see 8423 - fishing practiced for sport or recreation and related services, see 9319 - operation of sport fishing preserves, see 9319
		03121	Fishing and taking of freshwater crustaceans and molluscs on a commercial basis in inland waters
		03122	Taking and gathering of freshwater aquatic animals
			Aquaculture Marine aquaculture This class excludes: - frog farming, see 0322 - operation of sport fishing preserves, see 9319
		03211	Fish farming in sea water including farming of marine ornamental fish
		03212	Culture of crustaceans, bivalves, other mollusks and other aquatic animals in sea water
		03213	Growing of edible seaweeds
		03214	Aquaculture activities in brackish waters and in salt water filled tanks or reservoirs
		03215	Operation of fish hatcheries (marine)
	03219	Other marine aquaculture, n.e.c.	
		0322 Freshwater aquaculture This class excludes: - aquaculture activities in salt water filled tanks and reservoirs, see 0321 - operation of sport fishing preserves, see 9319	
	03221	Fish farming in freshwater including farming of freshwater ornamental fish	
	03222	Culture of freshwater crustaceans, bivalves, other mollusks and other aquatic animals	
	03223	Operation of fish hatcheries (fresh-water)	
	03229	Other freshwater aquaculture activities, n.e.c.	

SECTION B : MINING AND QUARRYING

DIVISION 05 : MINING OF COAL AND LIGNITE

051		Mining of hard coal
-----	--	----------------------------

Group	Class	Sub-class	Description
052	0510		Mining of hard coal This class excludes: - lignite mining, see 0520 - peat digging and agglomeration of peat, see 0892 - test drilling for coal mining, see 0990 - support activities for hard coal mining, see 0990 - coke ovens producing solid fuels, see 1910 - manufacture of hard coal briquettes, see 1920 - work performed to develop or prepare properties for coal mining, see 4312
		05101	Opencast mining of hard coal
		05102	Belowground mining of hard coal
		05103	Cleaning, sizing, grading, pulverizing, compressing etc. of coal
		05109	Other operations relating to mining and agglomeration of hard coal
	0520		Mining of lignite Mining of lignite This class excludes: - hard coal mining, see 0510 - peat digging, see 0892 - test drilling for coal mining, see 0990 - support activities for lignite mining, see 0990 - manufacture of lignite fuel briquettes, see 1920 - work performed to develop or prepare properties for coal mining, see 4312
		05201	Opencast mining of lignite (brown coal)
		05202	Belowground mining of lignite (brown coal)
		05203	Washing, dehydrating, pulverizing, compressing of lignite
		05209	Other operations relating to mining and agglomeration of lignite
Division 06 : Extraction of crude petroleum and natural gas			
061	0610		Extraction of crude petroleum Extraction of crude petroleum This class excludes: - support activities for oil and gas extraction, see 0910 - oil and gas exploration, see 0910 - manufacture of refined petroleum products, see 1920 - recovery of liquefied petroleum gases in the refining of petroleum, see 1920 - operation of pipelines, see 4930
		06101	Off shore extraction of crude petroleum
062	0620	06102	On shore extraction of crude petroleum
			Extraction of natural gas Extraction of natural gas This class excludes: - support activities for oil and gas extraction, see 0910 - oil and gas exploration, see 0910 - recovery of liquefied petroleum gases in the refining of petroleum, see 1920 - manufacture of industrial gases, see 2011

Group	Class	Sub-class	Description
		06201	- operation of pipelines, see 4930 Offshore Extraction of natural gas
		06202	On shore Extraction of natural gas
DIVISION 07 : MINING OF METAL ORES			
071	0710		Mining of iron ores Mining of iron ores This class includes mining of ores valued chiefly for iron content, beneficiation and agglomeration of iron ores This class excludes: - extraction and preparation of pyrites and pyrrhotite (except roasting), see 0891
072	0721	07100	Mining of iron ores
			Mining of non-ferrous metal ores Mining of uranium and thorium ores This class includes mining of ores chiefly valued for uranium and thorium content (pitchblende etc.), concentration of such ores, production of yellowcake This class excludes: - enrichment of uranium and thorium ores, see 2011 - production of uranium metal from pitchblende or other ores, see 2420 - smelting and refining of uranium, see 2420
	0729	07210	Mining of uranium and thorium ores Mining of other non-ferrous metal ores This class excludes: - mining and preparation of uranium and thorium ores, see 0721 - production of aluminium oxide and mattes of nickel or of copper, see 2420
		07291	Mining of copper ore
		07292	Mining of aluminium ore (bauxite)
		07293	Mining of manganese ore
		07294	Mining of chromium ore
		07295	Mining of precious metal ore (gold, silver)
		07296	Mining of lead and zinc ore
		07299	Mining of other non-ferrous metal ores, n.e.c. [titanium (ilmenite and rutile), niobium, tantalum, vanadium or zirconium ores; tin bearing ores; and, nickel, cobalt, tungsten, molybdenum, antimony and other non-ferrous metal ores]
DIVISION 08 : OTHER MINING AND QUARRYING			
081	0810		Quarrying of stone, sand and clay Quarrying of stone, sand and clay This class excludes: - mining of bituminous sand, see 0610 - mining of chemical and fertilizer minerals, see 0891 - production of calcined dolomite, see 2394 - cutting, shaping and finishing of stone outside quarries, see 2396
		08101	Quarrying of marble

Group	Class	Sub-class	Description
089	0891	08102	Quarrying of granite
		08103	Quarrying of slate and building and monumental stone other than marble and granite
		08104	Mining of dolomite
		08105	Mining of gypsum including selenite
		08106	Operation of sand or gravel pits, basalt / porphyry, clay (ordinary), crushing and breaking of stone for use as a flux or raw material in lime or cement, manufacture or as building material, road metal or ballast and other materials for construction
		08107	Mining/quarrying of limestone, limeshell, 'kankar' and other calcareous minerals including calcite, chalk and shale
		08108	Mining of clays (kaolin, ball clay, wollastonite, bentonite, fuller's earth, fire clay etc.)
		08109	Mining of refractory non-clay minerals (andalusite, kyanite, sillimanite, dunite, diaspore magnesite, diaspore, magnesite)
		Mining and quarrying n.e.c.	
	Mining of chemical and fertilizer minerals		
	This class excludes:		
	- extraction of salt, see 0893		
	- roasting of iron pyrites, see 2011		
	- manufacture of synthetic fertilizers and nitrogen compounds, see 2012		
	08911		Mining of native sulphur or pyrites and pyrrhotites valued chiefly for sulphur
	08912		Mining of natural phosphates including apatite minerals
	08913		Mining of earth colours (ochre including red oxide).
	08914		Mining of fluorspar
	08915		Mining of barytes
	08919		Mining of potash bearing salts/minerals; borate minerals and other fertiliser and chemical minerals n.e.c.
	0892		Extraction and agglomeration of peat
	This class excludes:		
	- service activities incidental to peat mining, see 0990		
- manufacture of articles of peat, see 2399			
08920		Extraction and agglomeration of peat	
0893		Extraction of salt	
This class excludes:			
- processing of salt into food-grade salt, e.g. iodized salt, see 1079			
- potable water production by evaporation of saline water, see 3600			
08931		Salt mining, quarrying, screening etc.	
08932		Salt production by evaporation of sea water or other saline waters	
0899		Other mining and quarrying n.e.c.	
08991		Mining of gemstones (agate, diamond, emerald, garnet (gem), jasper, rubby/ sapphire etc.	
08992		Mining and quarrying of abrasive materials (pumice stone, emery, corundum, garnet and other natural abrasives)	
08993		Mining of mica	

Group	Class	Sub-class	Description
		08994	Mining of natural graphite
		08995	Mining of asbestos
		08996	Mining of vermiculite, perlite and chlorites
		08997	Mining of feldspar and silica minerals including quartz, quartzite and fuch. Quartzite
		08998	Mining of talc/ steatite
		08999	Mining of laterite, diatomite and silicious fossil meals (e.g. diatomite); and other natural fluxes; natural asphalt or bitumen and other mining n.e.c.

DIVISION 09 : MINING SUPPORT SERVICE ACTIVITIES

091	0910		Support activities for petroleum and natural gas mining
			Support activities for petroleum and natural gas mining
			This class excludes:
			- service activities performed by operators of oil or gas fields, see 0610, 0620
			- specialized repair of mining machinery, see 3312
			- liquefaction and regasification of natural gas for purpose of transport, done off the mine site, see 5221
			- geophysical, geologic and seismic surveying, see 7110
		09101	Services incidental to off shore oil extraction
		09102	Services incidental to on shore oil extraction
		09103	Services incidental to off shore gas extraction
		09104	Services incidental to on shore gas extraction
099	0990		Support activities for other mining and quarrying
			Support activities for other mining and quarrying
			This class includes support services on a fee or contract basis, required for mining activities of divisions 05, 07 and 08 (exploration services, e.g. traditional prospecting methods, such as taking core samples and making geological observations at prospective sites, draining and pumping services, on a fee or contract basis, test drilling and test hole boring)
			This class excludes:
			- operating mines or quarries on a contract or fee basis, see division 05, 07 or 08
			- specialized repair of mining machinery, see 3312
			- geophysical surveying services, on a contract or fee basis, see 7110
		09900	Support activities for other mining and quarrying

SECTION C : MANUFACTURING

DIVISION 10 : MANUFACTURE OF FOOD PRODUCTS

101	1010		Processing and preserving of meat
			Processing and preserving of meat
			This class includes non edible by products
			This class excludes:
			- manufacture of prepared frozen meat and poultry dishes, see 1075
			- manufacture of soup containing meat, see 1079
			- wholesale trade of meat, see 4630
			- packaging of meat, see 8292

Group	Class	Sub-class	Description		
102	1020	10101	Mutton-slaughtering, preparation		
		10102	Beef-slaughtering, preparation		
		10103	Pork-slaughtering, preparation		
		10104	Poultry and other slaughtering, preparation		
		10105	Preservation, Processing and canning of meat		
		10106	Production of hides and skins originating from slaughterhouses		
		10107	Rendering of lard and other edible fats of animal origin		
		10108	Production and processing of animal offal		
		10109	Production, processing and preserving of other meat and meat products n.e.c.		
					Processing and preserving of fish, crustaceans and molluscs and products thereof
			Processing and preserving of fish, crustaceans and molluscs and products thereof		
			This class excludes:		
			- processing of whales on land or specialized vessels, see 1010		
			- production of oils and fats from marine material, see 1040		
			- manufacture of prepared frozen fish dishes, see 1075		
			- manufacture of fish soups, see 1079		
103	1030	10201	Sun-drying of fish		
		10202	Artificial dehydration of fish and sea food		
		10203	Radiation preservation of fish and similar food		
		10204	Processing and preserving of fish crustacean and similar foods		
		10205	Processing and canning of fish		
		10206	Processing and canning of frog legs		
		10207	Production of fishmeal for human consumption or animal feed		
		10209	Production, processing and preservation of other fish products n.e.c.		
					Processing and preserving of fruit and vegetables
					Processing and preserving of fruit and vegetables
					This class excludes:
					- manufacture of flour or meal of dried leguminous vegetables, see 1061
					- preservation of fruit and nuts in sugar, see 1073
					- manufacture of prepared vegetable dishes, see 1075
					- manufacture of artificial concentrates, see 1079
		10301	Sun-drying of fruit and vegetables		
		10302	Artificial dehydration of fruit and vegetables		
		10303	Radiation preservation of fruit and vegetables		
		10304	Manufacture of fruit or vegetable juices and their concentrates, squashes and powder		
		10305	Manufacture of sauces, jams, jellies and marmalades		
		10306	Manufacture of pickles, chutney etc.		
		10307	Canning of fruits and vegetables		
		10308	Manufacture of potato flour & meals and prepared meals of vegetables		
		10309	Preservation of fruit and vegetables n.e.c.		

Group	Class	Sub-class	Description
104	1040		Manufacture of vegetable and animal oils and fats
			Manufacture of vegetable and animal oils and fats
			This class excludes:
			- rendering and refining of lard and other edible animal fats, see 1010
			- wet corn milling, see 1062
			- production of essential oils, see 2029
			- treatment of oil and fats by chemical processes, see 2029
		10401	Manufacture of hydrogenated oil and vanaspati ghee
		10402	Manufacture of vegetable oils and fats excluding corn oil
		10403	Manufacture of edible animal oils and fats
10404	Manufacture of fish oil		
10405	Manufacture of non-edible animal oil and fats		
10406	Manufacture of oil cakes & meals incl. residual products, e.g. Oleostearin, Palmstearin		
10407	Manufacture of non-defatted flour or meals of oilseeds, oilnuts or kernels		
10409	Manufacture of other vegetable oil, animal oil and fats n.e.c		
105	1050		Manufacture of dairy products
			Manufacture of dairy products
			This class excludes:
			- production of raw milk (cattle), see 0141
			- production of raw milk (camels, etc.), see 0143
			- production of raw milk (sheep, goats, horses, asses, etc.), see 0144
			- manufacture of non-dairy milk and cheese substitutes, see 1079
			- activities of ice cream parlours, see 5610
		10501	Manufacture of pasteurised milk whether or not in bottles/ polythene packs etc. (plain or flavoured)
		10502	Manufacture of milk-powder, ice-cream powder and condensed milk except baby milk food
10503	Manufacture of baby milk foods		
10504	Manufacture of cream, butter, cheese, curd, ghee, khoya etc.		
10505	Manufacture of ice-cream, kulfi etc.		
10509	Manufacture of other dairy products n.e.c.		
106	1061		Manufacture of grain mill products, starches and starch products
			Manufacture of grain mill products
			This class excludes:
			- manufacture of potato flour and meal, see 1030
			- wet corn milling, see 1062
		10611	Flour milling
		10612	Rice milling
		10613	Dal (pulses) milling
		10614	Grain milling other than wheat, rice and dal
		10615	Vegetable milling (production of flour or meal of dried leguminous vegetables(except dal), of roots or tubers, or of edible nuts)
10616	Manufacture of cereal breakfast foods obtained by roasting or swelling cereal grains		

Group	Class	Sub-class	Description
107	1062	10617	Manufacture of flour mixes and prepared blended flour and dough for bread, cakes, biscuits
		10618	Manufacture of other readymade mixed powders like idli, gulabjamun etc.
		10619	Other grain milling and processing n.e.c.
			Manufacture of starches and starch products
			This class excludes:
			- manufacture of lactose (milk sugar), see 1050
			- production of cane or beet sugar, see 1072
		10621	Manufacture of starches from rice, potatoes, maize etc.
		10622	Manufacture of sago and sago products
		10623	Manufacture of glucose, glucose syrup, maltose etc.
	10624	Manufacture of gluten	
	10625	Manufacture of tapioca and tapioca substitutes prepared from starch	
	10626	Manufacture of corn oil	
	10629	Manufacture of other starch products n.e.c.	
	1071		Manufacture of other food products
			Manufacture of bakery products
			This class excludes:
			- manufacture of farinaceous products (pastas), see 1074
			- manufacture of potato snacks, see 1030
			- heating up of bakery items for immediate consumption, see division 56
		10711	Manufacture of bread
		10712	Manufacture of biscuits, cakes, pastries, rusks etc.
		10719	Manufacture of other bakery products n.e.c.
		1072	
			This class excludes:
			- manufacture of glucose, glucose syrup, maltose, see 1062
	10721		Manufacture or refining of sugar (sucrose) from sugarcane
	10722		Manufacture of `gur` from sugarcane
	10723		Manufacture of `gur` from other than sugarcane
	10724		Manufacture of `khandsari` sugar from sugarcane
	10725		Manufacture of `khandsari` suger from other than sugarcane
	10726		Manufacture of `boora` and candy from sugarcane
10727	Manufacture of `boora` and candy from other than sugarcane		
10728	Manufacture of molasses		
1073	10729	Manufacture of sugar from other sources (juice of palm, suger beet etc.)	
		Manufacture of cocoa, chocolate and sugar confectionery	
		This class excludes:	
		- manufacture of sucrose sugar, see 1072	
	10731	Manufacture of cocoa products	
	10732	Manufacture of chocolate and chocolate confectionery	
	10733	Manufacture of sugar confectionery (except sweetmeats)	
10734	Manufacture sweetmeats including dairy based sweetmeats		
10735	Manufacture of chewing gum		

Group	Class	Sub-class	Description
108	1074	10736	Preserving in sugar of fruit, nuts, fruit peels and other parts of plants
		10739	Manufacture of other cocoa, chocolate, sugar confectionery products n.e.c.
	1075		Manufacture of macaroni, noodles, couscous and similar farinaceous products This class includes manufacture of pastas such as macaroni and noodles, whether or not cooked or stuffed, manufacture of couscous, manufacture of canned or frozen pasta products This class excludes: - manufacture of soup containing pasta, see 1079
		10740	Manufacture of macaroni, noodles, couscous and similar farinaceous products Manufacture of prepared meals and dishes This class includes manufacture of ready-made (i.e. prepared, seasoned and cooked) meals and dishes, in frozen or canned form. These dishes are usually packaged and labeled for re-sale, i.e. this class does not include the preparation of meals for immediate consumption, such as in restaurants This class excludes: - wholesale of prepared meals and dishes, see 4630 - retail sale of prepared meals and dishes in stores, see 4711, 4721 - activities of food service contractors, see 5629
	1079	10750	Manufacture of prepared meals and dishes Manufacture of other food products n.e.c. This class excludes: - growing of spice crops, see 0128 - manufacture of inulin, see 1062 - manufacture of frozen pizza, see 1075 - manufacture of spirits, beer, wine and soft drinks, see division 11 - preparation of botanical products for pharmaceutical use, see 2100
		10791	Processing and blending of tea including manufacture of instant tea
		10792	Coffee curing, roasting, grinding blending etc. and manufacturing of coffee products
		10793	Processing of edible nuts
		10794	Manufacture of malted foods including foods for infants and handicapped
		10795	Grinding and processing of spices
		10796	Manufacture of papads, appalam and similar food products
		10797	Manufacture of vitaminised high protein flour, frying of dal and other cereals
		10798	Processing of salt into food-grade salt, e.g. iodized salt
		10799	Other semi-processed, processed or instant foods n.e.c. except farinaceous products and malted foods and manufacturing activities like manufacture of egg powder, sambar powder etc. (this excludes the activities covered under 10619)
	1080	Manufacture of prepared animal feeds Manufacture of prepared animal feeds This class excludes: - production of fishmeal for animal feed, see 1020 - production of oilseed cake, see 1040 - activities resulting in by-products usable as animal feed without special treatment, e.g. oilseeds (see 1040), grain milling residues (see 1061) etc.	

Group	Class	Sub-class	Description
		10801	Manufacture of cattle feed
		10802	Manufacture of poultry feed
		10803	Manufacture of prepared feeds for pets, including dogs, cats, birds, fish etc.
		10809	Manufacture of other animal feeds n.e.c.
DIVISION 11 : MANUFACTURE OF BEVERAGES			
110			Manufacture of beverages
	1101		Distilling, rectifying and blending of spirits; ethyl alcohol production from fermented materials This class excludes: - manufacture of ethyl alcohol, see 2011 - manufacture of non-distilled alcoholic beverages, see 1102, 1103 - merely bottling and labeling, see 4630 (if performed as part of wholesale) and 8292 (if performed on a fee or contract basis)
		11011	Manufacture of distilled, potable, alcoholic beverages such as whisky, brandy, gin, “mixed drinks” etc.
		11012	Manufacture of country liquor
		11019	Distilling, rectifying and blending of spirits
	1102		Manufacture of wines This class excludes: - manufacture of vinegar, see 1079 - merely bottling and labeling, see 4630 (if performed as part of wholesale) and 8292 (if performed on a fee or contract basis)
		11020	Manufacture of wines
	1103		Manufacture of malt liquors and malt
		11031	Manufacture of beer
		11032	Manufacture of malt liquors other than beer
		11033	Manufacture of malt
		11039	Manufacture of malt liquors and malt n.e.c.
	1104		Manufacture of soft drinks; production of mineral waters and other bottled waters This class excludes: - production of fruit and vegetable juice, see 1030 - manufacture of milk-based drinks, see 1050 - manufacture of coffee, tea and maté products, see 1079 - manufacture of non-alcoholic wine, see 1102 - manufacture of non-alcoholic beer, see 1103 - merely bottling and labeling, see 4630 (if performed as part of wholesale) and 8292 (if performed on a fee or contract basis)
		11041	Manufacture of aerated drinks
		11042	Manufacture of synthetic flavoured concentrates and syrups
		11043	Manufacture of mineral water
		11044	Manufacture of ice
		11045	Manufacture of soft drinks
		11049	Manufacture of other non-alcoholic beverages n.e.c.

Group	Class	Sub-class	Description
-------	-------	-----------	-------------

DIVISION 12 : MANUFACTURE OF TOBACCO PRODUCTS

120	1200		Manufacture of tobacco products
			Manufacture of tobacco products
			This class excludes:
			- growing or preliminary processing of tobacco, see 0115, 0163
		12001	Stemming and redrying of tobacco
		12002	Manufacture of bidi
		12003	Manufacture of cigarettes, cigarette tobacco
		12004	Manufacture of cigars and cheroots
		12005	Manufacture of snuff
		12006	Manufacture of zarda
	12007	Manufacture of catechu(katha) and chewing lime	
	12008	Manufacture of pan masala and related products.	
	12009	Manufacture of other tobacco products including chewing tobacco n.e.c.	

DIVISION 13 : MANUFACTURE OF TEXTILES

131	1311		Spinning, weaving and finishing of textiles	
			Preparation and spinning of textile fibres	
			This class excludes:	
			- preparatory operations carried out in combination with agriculture or farming, see 01	
			- retting of plants bearing vegetable textile fibres (jute, flax, coir etc.), see 0116	
			- cotton ginning, see 0163	
			- manufacture of synthetic or artificial fibres and tows, manufacture of single yarns (including high-tenacity yarn and yarn for carpets) of synthetic or artificial fibres, see 2030	
			- manufacture of glass fibres, see 2310	
		13111	Preparation and spinning of cotton fiber including blended* cotton	
		13112	Preparation and spinning of silk fiber including blended* silk	
		13113	Preparation and spinning of wool, including other animal hair and blended* wool including other animal hair	
		13114	Preparation and spinning of man-made fiber including blended* man-made fiber	
		13119	Preparation and spinning of jute, mesta and other natural fibers including blended natural fibers n.e.c. <i>*Blended yarn/fabrics means, yarn/fabrics containing more than 50% of one fiber.</i>	
			1312	Weaving of textiles
				This class excludes:
		- manufacture of textile floor coverings, see 1393		
		- manufacture of non-woven fabrics and felts, see 1399		
		- manufacture of narrow fabrics, see 1399		
		- manufacture of knitted and crocheted fabrics, see 1391		
	13121	Weaving, manufacture of cotton and cotton mixture fabrics.		
	13122	Weaving, manufacture of silk and silk mixture fabrics.		
	13123	Weaving, manufacture of wool and wool mixture fabrics.		

Group	Class	Sub-class	Description	
139	1313	13124	Weaving, manufacturing of man-made fiber and man-made mixture fabrics.	
		13129	Weaving of jute, mesta and other natural fibers including blended natural fibers n.e.c.	
			Finishing of textiles	
			This class includes bleaching, dyeing, dressing, drying, steaming, shrinking, printing if not self produced textile fibres, mending of textile fibres, yarns, fabrics and textile articles including wearing apparel. This class also includes waterproofing, coating, rubberizing purchased garments	
			This class excludes:	
			- manufacture of textile fabric impregnated, coated, covered or laminated with rubber, where rubber is the chief constituent, see 2219	
			13131	Finishing of cotton and blended cotton textiles.
			13132	Finishing of silk and blended silk textiles.
			13133	Finishing of wool and blended wool textiles.
			13134	Finishing of man-made and blended man-made textiles.
			13135	Finishing of jute, mesta and other vegetable textiles fabrics
			13136	Activity related to screen printing
			13139	Other activities relating to finishing of textile n.e.c.
		Manufacture of other textiles		
	1391		Manufacture of knitted and crocheted fabrics	
			This class excludes:	
			- manufacture of net and window furnishing type fabrics of lace knitted on Raschel or similar machines, see 1399	
			- manufacture of knitted and crocheted apparel, see 1430	
			13911	Manufacture of knitted and crocheted cotton fabrics
			13912	Manufacture of knitted and crocheted woolen fabrics
			13913	Manufacture of knitted and crocheted synthetic fabrics
			13919	Manufacture of other knitted and crocheted fabrics
			Manufacture of made-up textile articles, except apparel	
			This class excludes:	
			- manufacture of textile articles for technical use, see 1399	
			13921	Manufacture of curtains, bed covers and furnishings
			13922	Manufacture of crocheted made up textile goods except apparel
1392			13923	Manufacture of mosquito nets
		13924	Manufacture of bedding, quilts pillows, sleeping bags etc.	
		13925	Manufacture of tarpaulin	
		13926	Manufacture of blankets	
		13929	Manufacture of other made-up textile articles, except apparel n.e.c.	
	1393		Manufacture of carpets and rugs	
			This class excludes:	
			- manufacture of mats and matting of plaiting materials, see 1629	
			- manufacture of floor coverings of cork, see 1629	
			- manufacture of resilient floor coverings, such as vinyl, linoleum, see 2220	
	13931	Manufacture of carpets and other floor coverings made of cotton		
	13932	Manufacture of carpets and other floor coverings made of wool		

Group	Class	Sub-class	Description
		13933	Manufacture of carpets and other floor coverings made of silk
		13934	Manufacture of carpets made of synthetic materials
		13935	Manufacture of carpets, and other floor coverings made of jute, mesta and coir
		13939	Manufacture of other floor coverings n.e.c.
	1394		Manufacture of cordage, rope, twine and netting This class excludes: - manufacture of hairnets, see 1410 - manufacture of wire rope, see 2599
		13941	Manufacture of thread, including thread ball making
		13942	Manufacture of cordage or rope made of jute
		13943	Manufacture of cordage or rope made of coir
		13944	Manufacture of rope and cordage made of synthetic material
		13945	Manufacture of knotted netting of twine, cordage or rope (other than mosquito net)
		13946	Manufacture of tapes, newar and wicks
	1399	13949	Manufacture of other cordage or rope n.e.c. Manufacture of other textiles n.e.c. This class includes all activities related to textiles or textile products, not specified elsewhere in division 12 or 13, This class excludes: - manufacture of needle-loom felt floor coverings, see 1392 - manufacture of textile wadding and articles of wadding: sanitary towels, tampons etc., see 1709 - manufacture of transmission or conveyor belts of textile fabric, yarn or cord impregnated, coated, covered or laminated with rubber, where rubber is the chief constituent, see 2219 - manufacture of plates or sheets of cellular rubber or plastic combined with textiles for reinforcing purposes only, see 2219, 2220 - manufacture of cloth of woven metal wire, see 2599
		13991	Embroidery work and making of laces and fringes
		13992	Zari work and other ornamental trimmings
		13993	Manufacture of linolium and similar products
		13994	Manufacture of gas mantles
		13995	Manufacture of made-up canvas goods such tents, sails etc.
		13996	Manufacture of wadding of textile materials and articles of wadding such as sanitary napkins and tampons
		13997	Manufacture of metallised yarn or gimped yarn, rubber thread or cord covered with textile material, textile yarn or strip impregnated, covered or sheathed with rubber or plastic
		13998	Manufacture of waterproof textile excluding tarpulin
		13999	Manufacture of other textiles/textile products n.e.c.
DIVISION 14 : MANUFACTURE OF WEARING APPAREL			
141			Manufacture of wearing apparel, except fur apparel
	1410		Manufacture of wearing apparel, except fur apparel This class excludes:

Group	Class	Sub-class	Description
142	1420		<ul style="list-style-type: none"> - manufacture of wearing apparel of fur skins (except headgear), see 1420 - manufacture of footwear, see 1520 - manufacture of wearing apparel of rubber or plastics not assembled by stitching but merely sealed together, see 2219, 2220 - manufacture of leather sports gloves and sports headgear, see 3230 - manufacture of safety headgear (except sports headgear), see 3290 - manufacture of fire-resistant and protective safety clothing, see 3290 - repair of wearing apparel, see 9529
		14101	Manufacture of all types of textile garments and clothing accessories
		14102	Manufacture of rain coats of waterproof textile fabrics or plastic sheetings
		14103	Manufacture of hats, caps and other clothing accessories such as gloves, belts, ties, cravats, hairnets etc.
		14104	Manufacture of wearing apparel made of leather and substitutes of leather
		14105	Custom tailoring
		14109	Manufacture of wearing apparel n.e.c.
			Manufacture of articles of fur
			Manufacture of articles of fur
			This class excludes:
			<ul style="list-style-type: none"> - production of raw fur skins, see 014, 0170 - production of raw hides and skins, see 1010 - manufacture of imitation furs (long-hair cloth obtained by weaving or knitting), see 1312, 1321 - manufacture of fur hats, see 1410 - manufacture of apparel trimmed with fur, see 1410 - dressing and dyeing of fur, see 1511 - manufacture of boots or shoes containing fur parts, see 1520
		14201	Manufacture of wearing apparel and clothing accessories made of fur
		14202	Manufacture of fur and skin rugs and other similar articles
		14209	Manufacture of other fur products n.e.c.
143	1430		Manufacture of knitted and crocheted apparel
			Manufacture of knitted and crocheted apparel
			This class excludes:
			<ul style="list-style-type: none"> - manufacture of knitted and crocheted textiles, see 1321
	14301	Manufacture of knitted or crocheted wearing apparel and other made-up articles directly into shape (pullovers, cardigans, jerseys, waistcoats and similar articles)	
	14309	Manufacture of other knitted and crocheted apparel including hosiery	
DIVISION 15 : MANUFACTURE OF LEATHER AND RELATED PRODUCTS			
151	1511		Tanning and dressing of leather; manufacture of luggage, handbags, saddlery and harness; dressing and dyeing of fur
			Tanning and dressing of leather; dressing and dyeing of fur
			This class excludes:
			<ul style="list-style-type: none"> - production of hides and skins as part of ranching, see 014 - production of hides and skins as part of slaughtering, see 1010

Group	Class	Sub-class	Description
152	1512		- manufacture of leather apparel, see 1410 - manufacture of imitation leather not based on natural leather, see 2219, 2220
		15111	Flaying and curing of raw hides and skins
		15112	Tanning and finishing of sole leather
		15113	Tanning and finishing of industrial leather
		15114	Scraping, currying, tanning, bleaching, shearing and plucking and dyeing of fur skins and hides with the hair on
		15115	Finishing of upper leather, lining leather and garment leather etc.
		15116	Embroidering and embossing of leather articles
		15119	Other tanning, curing, finishing, embossing etc. of leather
			Manufacture of luggage, handbags and the like, saddlery and harness
			This class excludes: - manufacture of leather wearing apparel, see 1410 - manufacture of leather gloves and hats, see 1410 - manufacture of footwear, see 1520 - manufacture of saddles for bicycles, see 3092 - manufacture of precious metal watch straps, see 3211 - manufacture of non-precious metal watch straps, see 3212 - manufacture of linemen's safety belts and other belts for occupational use, see 3290
	15121	Manufacture of travel goods like suitcase, bags, holdalls etc.	
	15122	Manufacture of purse, ladies' handbags, artistic leather presented articles and novelties	
	15123	Manufacture of saddlery and harness	
	15129	Manufacture of other consumer goods of leather and substitutes of leather n.e.c.	
	1520	Manufacture of footwear	
		Manufacture of footwear This class excludes: - manufacture of footwear of textile material without applied soles, see 1410 - manufacture of plastic footwear parts, see 2220 - manufacture of rubber boot and shoe heels and soles and other rubber footwear parts, see 2219 - manufacture of wooden shoe parts (e.g. heels and lasts), see 1629	
	15201	Manufacture of leather footwear such as shoes, sandals, chappals, leather-cum-rubber/plastic cloth sandals and chappals	
15202	Manufacture of footwear made primarily of vulcalized or moulded rubber and plastic.		
15209	Manufacture of other footwear n.e.c.		

DIVISION 16: MANUFACTURE OF WOOD AND OF PRODUCTS OF WOOD AND CORK, EXCEPT FURNITURE; MANUFACTURE OF ARTICLES OF STRAW AND PLAITING MATERIALS

161	1610	Saw milling and planing of wood Saw milling and planing of wood This class excludes:
-----	------	--

Group	Class	Sub-class	Description	
162	1621		- logging and production of wood in the rough, see 0220 - manufacture of veneer sheets thin enough for use in plywood, boards and panels, see 1621 - manufacture of shingles and shakes, beadings and mouldings, see 1622	
		16101	Sawing and planing of wood	
		16102	Manufacture of unassembled wooden flooring including parquet flooring	
		16103	Manufacture of wooden railway sleepers	
		16109	Activities related to saw milling and planing of wood n.e.c.	
			Manufacture of products of wood, cork, straw and plaiting materials	
			Manufacture of veneer sheets; manufacture of plywood, laminboard, particle board and other panels and board	
		16211	Manufacture of ply wood and veneer sheets	
		16212	Manufacture of particle board and fibreboard including densified wood	
		16213	Manufacture of flush doors and other boards or panels	
	16219	Manufacture of other plywood products n.e.c.		
	1622		Manufacture of builders' carpentry and joinery This class excludes: - manufacture of unassembled wooden flooring, see 1610 - manufacture of kitchen cabinets, bookcases, wardrobes etc., see 3100 - manufacture of wood partitions, free standing, see 3100	
		16221	Manufacture of structural wooden goods [intended to be used primarily in the construction industry such as beams, rafters, roof struts, glue-laminated and metal connected, prefabricated wooden roof trusses, doors, windows, shutters and their frames, whether or not containing metal fittings, stairs, railings, wooden beadings and mouldings, shingles and shakes etc.]	
		16222	Manufacture of prefabricated buildings, or elements thereof, predominantly of wood	
		16229	Manufacture of builders' carpentry and joinery n.e.c.	
		1623		Manufacture of wooden containers This class excludes: - manufacture of luggage, see 1512 - manufacture of cases of plaiting material, see 1629
			16231	Manufacture of wooden boxes, barrels, vats, tubs, packing cases etc.
	16232		Manufacture of plywood chests	
	16233		Manufacture of market basketry, grain storage bins and similar products made of bamboo or reed	
	1629	16239	Manufacture of other wooden containers and products entirely or mainly of cane, rattan, bamboo, willow, fibre, leaves and grass n.e.c.	
		Manufacture of other products of wood; manufacture of articles of cork, straw and plaiting materials This class excludes: - manufacture of mats or matting of textile materials, see 1322 - manufacture of luggage, see 1512 - manufacture of wooden footwear, see 1520 - manufacture of matches, see 2029		

Group	Class	Sub-class	Description	
			<ul style="list-style-type: none"> - manufacture of clock cases, see 2652 - manufacture of wooden spools and bobbins that are part of textile machinery, see 2826 - manufacture of furniture, see 3100 - manufacture of wooden toys, see 3240 - manufacture of brushes and brooms, see 3290 - manufacture of caskets, see 3290 	
		16291	Manufacture of wooden industrial goods	
		16292	Manufacture of cork and cork products	
		16293	Manufacture of wooden agricultural implements	
		16294	Manufacture of various articles made of bamboo, cane and grass	
		16295	Manufacture of broomsticks	
		16296	Manufacture of articles made of palm leaf, dhak leaf, screw-pine leaf and khajoor leaf; articles of vegetables fibre etc.,	
		16297	Manufacture of products of pith and shalapith	
		16299	Manufacture of other wood products n.e.c.	
DIVISION 17 : MANUFACTURE OF PAPER AND PAPER PRODUCTS				
170	1701		Manufacture of paper and paper products	
			Manufacture of pulp, paper and paperboard	
			This class excludes:	
			- manufacture of corrugated paper and paperboard, see 1702	
			- manufacture of further-processed articles of paper, paperboard or pulp, see 1709	
			- manufacture of coated or impregnated paper, where the coating or impregnant is the main ingredient, see class in which the manufacture of the coating or impregnant is classified	
			- manufacture of abrasive paper, see 2399	
			- manufacture of cork life preservers, see 3290	
			17011	Manufacture of pulp
			17012	Manufacture of news print
			17013	Manufacture of paper and paper rolls not further processed
			17014	Manufacture of packing paper
			17015	Manufacture of other special purpose paper (excluding computer stationary)
		17016	Manufacture of paper board, straw board	
	17017	Manufacture of hard board including false board and chip board		
	17019	Manufacture of other primary paper materials including composite paper and paper board n.e.c.		
	1702		Manufacture of corrugated paper and paperboard and containers of paper and paperboard	
			This class excludes:	
			- manufacture of envelopes, see 1709	
			- manufacture of moulded or pressed articles of paper pulp (e.g. boxes for packing eggs, moulded pulp paper plates), see 1709	
		17021	Manufacture of corrugated paper and paperboard	

Group	Class	Sub-class	Description
-------	-------	-----------	-------------

		17022	Manufacture of corrugated paper board containers
		17023	Manufacture of card board boxes
		17024	Manufacture of sacks and bags of paper
		17029	Manufacture of other containers of paper and paperboard n.e.c.
	1709		Manufacture of other articles of paper and paperboard
			This class excludes:
			- manufacture of paper or paperboard in bulk, see 1701
			- printing on paper products, see 1811
			- manufacture of playing cards, see 3240
			- manufacture of games and toys of paper or paperboard, see 3240
		17091	Manufacture of computer paper
		17092	Manufacture of paper cups, saucers, plates, hoops, cones and other similar products
		17093	Manufacture of printing, writing and photocopying paper ready for use
		17094	Manufacture of paper pulp articles other than containers (such as egg trays)
		17095	Manufacture of file cover/file boards, and similar articles.
		17096	Manufacture of wall paper
		17097	Manufacture of carbon paper & stationary items
		17099	Manufacture of other paper products n.e.c.

DIVISION 18 : PRINTING AND REPRODUCTION OF RECORDED MEDIA (THIS DIVISION EXCLUDES PUBLISHING ACTIVITIES, SEE SECTION J FOR PUBLISHING ACTIVITIES)

181			Printing and service activities related to printing
	1811		Printing
			This class excludes:
			- silk screen-printing on textiles and wearing apparel, see 1313
			- manufacture of paper articles, such as binders, see 1709
			- publishing of printed matter, see 581
			- photocopying of documents, see 8219
		18111	Printing of newspapers
		18112	Printing of magazines and other periodicals, books and brochures, maps, atlases, posters etc.
		18113	Printing of postage stamps, taxation stamps, cheques and other security papers
		18114	Printing of bank notes, currency notes
		18115	Printing directly onto textiles, flexographic plastic, glass, metal, wood and ceramics
		18119	Other printing activities like screen printing other than textile n.e.c.
	1812		Service activities related to printing
		18121	Book and other similar sheet binding on account of others
		18122	Engraving, etching and block making etc.
		18129	Other service activities related to printing n.e.c.
182			Reproduction of recorded media
	1820		Reproduction of recorded media
			This class includes reproduction from master copies of gramophone records, compact discs and tapes with music or other sound recordings, motion pictures and other video recordings, software and data on discs and tapes

Group	Class	Sub-class	Description
		18200	<p>This class excludes:</p> <ul style="list-style-type: none"> - reproduction of printed matter, see 1811 - publishing of software, see 5820 - production and distribution of motion pictures, videotapes and movies on DVD or similar media, see 5911, 5912, 5913 - reproduction of motion picture films for theatrical distribution, see 5913 - production of master copies for records or audio material, see 5920 <p>Reproduction of recorded media</p>
DIVISION 19 : MANUFACTURE OF COKE AND REFINED PETROLEUM PRODUCTS			
191	1910		Manufacture of coke oven products
		19101	Production of coke and semi-coke products
		19109	Manufacture of other coke oven products such as gas, crude coal and lignite tars etc.
192	1920		Manufacture of refined petroleum products
		19201	Production of liquid and gaseous fuels, illuminating oils, lubricating oils or greases or other products from crude petroleum or bituminous minerals
		19202	Manufacture of paraffin wax
		19203	Bottling of LPG/CNG
		19204	Manufacture of hard-coal and lignite fuel briquettes
		19209	Manufacture of other petroleum n.e.c. (includes manufacture of petroleum jelly, micro-crystalline petroleum wax, slack wax, ozokerite, lignite wax, petroleum coke, petroleum bitumen and other residues of petroleum oils or of oils obtained from bituminous minerals)
DIVISION 20 : MANUFACTURE OF CHEMICALS AND CHEMICAL PRODUCTS			
201	2011		Manufacture of basic chemicals, fertilizer and nitrogen compounds, plastics and synthetic rubber in primary forms
			Manufacture of basic chemicals
			This class excludes:
			- extraction of methane, ethane, butane or propane, see 0620
			- manufacture of fuel gases such as ethane, butane or propane in a petroleum refinery, see 1920
			- manufacture of nitrogenous fertilizers and nitrogen compounds, see 2012
			- manufacture of ammonia, see 2012
			- manufacture of ammonium chloride, see 2012
			- manufacture of nitrites and nitrates of potassium, see 2012
			- manufacture of ammonium carbonates, see 2012
			- manufacture of plastics in primary forms, see 2013
			- manufacture of synthetic rubber in primary forms, see 2013
			- manufacture of prepared dyes and pigments, see 2022
			- manufacture of crude glycerol, see 2023
			- manufacture of natural essential oils, see 2029
			- manufacture of aromatic distilled waters, see 2029
			- manufacture of salicylic and O-acetylsalicylic acids, see 2100

Group	Class	Sub-class	Description	
202	2012	20111	Manufacture of liquefied or compressed inorganic industrial or medical gases (elemental gases, liquid or compressed air, refrigerant gases, mixed industrial gases etc.)	
		20112	Manufacture of inorganic acids except nitric acid	
		20113	Manufacture of tanning or dyeing extracts; tannings and their derivatives and colouring matter (including manufacture of indigo)	
		20114	Manufacture of dyes and pigments from any source in basic form or as concentrate	
		20115	Manufacture of turpentine and resins of vegetable origin	
		20116	Manufacture of basic chemical elements	
		20117	Manufacture of distilled water	
		20118	Manufacture of synthetic aromatic products	
		20119	Manufacture of organic and inorganic chemical compounds n.e.c.	
			Manufacture of fertilizers and nitrogen compounds	
			This class excludes:	
			- mining of guano, see 0891	
			- manufacture of agrochemical products, such as pesticides, see 2021	
			- operation of compost dumps, see 3821	
			20121	Manufacture of urea and other organic fertilizers
			20122	Manufacture of straight mixed, compound or complex inorganic fertilizers
			20123	Manufacture of associated nitrogen products (nitric and sulphonitric acids, ammonia, ammonium chloride, ammonium carbonate, nitrites and nitrates of potassium)
		2013	20129	Manufacture of other fertilizers n.e.c.
				Manufacture of plastics and synthetic rubber in primary forms
			This class excludes:	
			- manufacture of artificial and synthetic fibres, filaments and yarn, see 2030	
			- shredding of plastic products, see 3830	
		20131	Manufacture of plastic in primary forms (includes amino-resins, polyurethanes etc.)	
		20132	Manufacture of synthetic rubber in primary forms	
		20133	Manufacture of mixture of synthetic and natural or rubber like gums	
	2021		Manufacture of other chemical products	
		Manufacture of pesticides and other agrochemical products		
		This class excludes:		
		- manufacture of fertilizers and nitrogen compounds, see 2012		
		20211	Manufacture of insecticides, rodenticides, fungicides, herbicides	
		20212	Manufacture of disinfectants (for agricultural and other use)	
		20213	Manufacture of anti-sprouting products, plant growth regulators	
		20219	Manufacture of other agrochemical products n.e.c.	
2022		Manufacture of paints, varnishes and similar coatings, printing ink and mastics		
		This class excludes:		
	- manufacture of dyestuffs and pigments, see 2011			

Group	Class	Sub-class	Description
			- manufacture of writing and drawing ink, see 2029
		20221	Manufacture of paints and varnishes, enamels or lacquers
		20222	Manufacture of prepared pigments, prepared opacifiers and prepared colours, vitrifiable enamels and glazes engobes and similar preparations of a kind used in the ceramic, enamelling or glass industry
		20223	Manufacture of printing ink
		20224	Manufacture of prepared pigments and other colouring matter of a kind used in the manufacture of paints or by artists or other painters
		20229	Manufacture of caulking compounds and similar non-refractory filling or surfacing preparations, mastics, prepared paint or varnish removers, organic composite solvents and thinners and other related products n.e.c.
	2023		Manufacture of soap and detergents, cleaning and polishing preparations, perfumes and toilet preparations
			This class excludes:
			- manufacture of separate, chemically defined compounds, see 2011
			- manufacture of glycerol, synthesized from petroleum products, see 2011
			- extraction and refining of natural essential oils, see 2029
		20231	Manufacture of soap all forms
		20232	Manufacture of cleaning and polishing products (preparations for perfuming or deodorizing rooms; artificial waxes and prepared waxes; polishes and creams for leather, wood, glass, metal etc.; scouring pastes and powders, including paper, wadding etc. coated or covered with these)
		20233	Manufacture of detergent and similar washing agents excluding soap
		20234	Manufacture of perfumes and cologne de-eau
		20235	Manufacture of preparations for oral or dental hygiene (includes manufacture of toothpastes, toothpowder, mouthwash, oral, perfumes, dental fixative pastes and powders etc.)
		20236	Manufacture of hair oil, shampoo, hair dye etc. (includes manufacture of shampoos, hair sprays, hair fixers, hair oils, hair creams, hair dyes and bleaches and preparations for permanent waving or straightening of the hair etc.)
		20237	Manufacture of cosmetics and toileteries (includes manufacture of pre-shave, shaving or after shave preparations; personal deodorants and anti-respirants; perfumed bath salts and other bath preparations; beauty or make-up preparations and preparations for the care of the skin, other than medicaments; manicure and pedicure preparations etc.)
		20238	Manufacture of “agarbatti” and other preparations which operate by burning
		20239	Manufacture of other perfumes and toilet preparations n.e.c.
	2029		Manufacture of other chemical products n.e.c.
			This class excludes:
			- manufacture of chemically defined products in bulk, see 2011
			- manufacture of distilled water, see 2011
			- manufacture of synthetic aromatic products, see 2011
			- manufacture of printing ink, see 2022
			- manufacture of perfumes and toilet preparations, see 2023
			- manufacture of asphalt-based adhesives, see 2399
		20291	Manufacture of matches
		20292	Manufacture of explosives, ammunition and fire works

Group	Class	Sub-class	Description
203	2030	20293	Manufacture of essential oils; modification by chemical processes of oils and fats (e.g. by oxidation, polymerization etc.)
		20294	Manufacture of photographic plates, films, sensitized paper and other sensitized unexposed materials, chemical preparations for photographic uses
		20295	Manufacture of gelatine and its derivatives, resinoids, glues, prepared adhesives, including rubber-based glues and adhesives
		20296	Manufacture of chemical elements and compounds doped for use in electronics
		20297	Manufacture of chemical products or preparations of a kind used in the textiles, paper, leather and like industries
		20299	Manufacture of various other chemical products n.e.c.(antiknock preparations, anti-freeze preparations, liquids for hydraulic transmission, composite diagnostic or laboratory reagents, writing or drawing ink, chemical substance used in manufacturing of pesticides and other chemical products)
			Manufacture of man-made fibres
			Manufacture of man-made fibres
			This class excludes:
			- spinning of synthetic or artificial fibres, see 1311
	- manufacture of yarns made of man-made staple, see 1311		
	20301	Manufacture of synthetic or artificial filament tow	
	20302	Manufacture of synthetic or artificial filament staple fibre not textured	
	20203	Manufacture of synthetic or artificial filament yarn, tenacity yarn whether or not textured including high tenacity yarn	
	20304	Manufacture of synthetic or artificial mono-filament or strip	
DIVISION 21 : MANUFACTURE OF PHARMACEUTICALS, MEDICINAL CHEMICAL AND BOTANICAL PRODUCTS			
210	2100		Manufacture of pharmaceuticals, medicinal chemical and botanical products
			Manufacture of pharmaceuticals, medicinal chemical and botanical products
			This class excludes:
			- manufacture of herb infusions (mint, vervain, chamomile etc.), see 1079
			- wholesale of pharmaceuticals, see 4649
			- retail sale of pharmaceuticals, see 4772
			- packaging of pharmaceuticals, see 8292
			- manufacture of dental fillings and dental cement, see 3250
			- research and development for pharmaceuticals and biotech pharmaceuticals, see 7210
		21001	Manufacture of medicinal substances used in the manufacture of pharmaceuticals: antibiotics, endocrine products, basic vitamins; opium derivatives; sulphha drugs; serums and plasmas; salicylic acid, its salts and esters; glycosides and vegetable alkaloids; chemically pure suger etc.
		21002	Manufacture of allopathic pharmaceutical preparations
		21003	Manufacture of `ayurvedic` or `unani` pharmaceutical preparation
		21004	Manufacture of homoeopathic or biochemic pharmaceutical preparations
		21005	Manufacture of veterinary preparations
		21006	Manufacture of medical impregnated wadding, gauze, bandages, dressings, surgical gut string etc.

Group	Class	Sub-class	Description	
		21009	Manufacture of other pharmaceutical and botanical products n.e.c. like hina powder etc.	
DIVISION 22 : MANUFACTURE OF RUBBER AND PLASTICS PRODUCTS				
221	2211		Manufacture of rubber products Manufacture of rubber tyres and tubes; retreading and rebuilding of rubber tyres This class excludes: - manufacture of tube repair materials, see 2219 - tyre and tube repair, fitting or replacement, see 4520	
		22111	Manufacture of rubber tyres and tubes for motor vehicles, motorcycles, scooters, three-wheelers, tractors and aircraft	
		22112	Manufacture of rubber tyres and tubes for cycles and cycle-rickshaws	
		22113	Retreading of tyres; replacing or rebuilding of tread on used pneumatic tyres	
		2219	22119	Manufacture of rubber tyres and tubes n.e.c. Manufacture of other rubber products This class excludes: - manufacture of tyre cord fabrics, see 1329 - manufacture of apparel of elastic fabrics, see 1410 - manufacture of rubber footwear, see 1520 - manufacture of glues and adhesives based on rubber, see 2029 - manufacture of “camelback” strips, see 2211 - manufacture of inflatable rafts and boats, see 3011, 3012 - manufacture of mattresses of uncovered cellular rubber, see 3100 - manufacture of rubber sports requisites, except apparel, see 3230 - manufacture of rubber games and toys (including children’s wading pools, inflatable children rubber boats, inflatable rubber animals, balls and the like), see 3240 - reclaiming of rubber, see 3830
			22191	Manufacture of rubber plates, sheets, strips, rods, tubes, pipes, hoses and profile -shapes etc.
			22192	Manufacture of rubber conveyor or transmission belts or belting
			22193	Manufacture of rubber contraceptives
			22194	Manufacture of rubber balloons
			22199	Manufacture of other rubber products n.e.c.
			222	2220

Group	Class	Sub-class	Description
			- manufacture of plastics hard hats and other personal safety equipment of plastics, see 3290
		22201	Manufacture of semi-finished of plastic products (plastic plates, sheets, blocks, film, foil, strip etc.)
		22202	Manufacture of tableware, kitchenware and other household articles and toilet articles of plastic, including manufacture of vacuum flasks and other vacuum vessels
		22203	Manufacture of plastic articles for the packing of goods (plastic bags, sacks, containers, boxes, cases, carboys, bottles etc.)
		22204	Manufacture of bathing tubs, wash-basins, lavatory pans and covers, flushing cisterns and similar sanitary-ware of plastics
		22205	Manufacture of travel goods of plastics (suitcase, vanity bags, holdalls and similar articles)
		22206	Manufacture of spectacle frames of plastic
		22207	Manufacture of moulded industrial accessories of plastics [including electrical insulating fittings of plastics]
		22208	Manufacture of polymer/ synthetic / PVC water storage tanks
		22209	Manufacture of other plastics products n.e.c.

DIVISION 23 : MANUFACTURE OF OTHER NON-METALLIC MINERAL PRODUCTS

231	2310		Manufacture of glass and glass products	
			Manufacture of glass and glass products	
			This class excludes:	
			- manufacture of woven fabrics of glass yarn, see 1312	
			- manufacture of optical elements optically worked, see 2670	
			- manufacture of fiber optic cable for data transmission or live transmission of images, see 2731	
			- manufacture of glass toys, see 3240	
			- manufacture of syringes and other medical laboratory equipment, see 3250	
			23101	Manufacture of glass in primary or semi-manufactured forms (such as sheets & plate glass) including mirror sheets and wired, coloured, tinted, toughened or laminated glass
			23102	Manufacture of glass fibre (including glass-wool) and yarn of glass fibre; nonwoven glass fabrics, mats, boards and similar non-woven products
			23103	Manufacture of hollow glassware (bottles, jars etc.) for the conveyance or packing of goods
	23104	Manufacture of laboratory or pharmaceutical glassware		
	23105	Manufacture of table or kitchen glassware		
	23106	Manufacture of glass bangles		
	23107	Manufacture of glass decoration pieces and glassware used in imitation jewellery		
	23109	Manufacture of other glassware/glass products: articles of glass used in construction such as glass blocks; clock or watch glasses, optical glass and optical glass elements not optically worked; and other glass products (including glass beads) n.e.c.		

Group	Class	Sub-class	Description
239	2391		Manufacture of non-metallic mineral products n.e.c.
			Manufacture of refractory products
		23911	Manufacture of refractory mortars, concretes etc.
		23912	Manufacture of refractory bricks, blocks tiles and similar refractory ceramic constructional goods
		23913	Manufacture of refractory ceramic products
	2392	23919	Manufacture of other refractory articles n.e.c.
			Manufacture of clay building materials
			This class excludes:
			- manufacture of artificial stone (e.g. cultured marble), see 2220
			- manufacture of refractory ceramic products, see 2391
		23921	Manufacture of bricks
		23922	Manufacture of non-refractory ceramic sanitary wares: sinks, baths, water-closet pans, flushing cistern etc.
	2393	23923	Manufacture of non-refractory ceramic pipes, conduits, guttering and pipe fittings
		23929	Manufacture of other clay building materials
			Manufacture of other porcelain and ceramic products
			This class excludes:
			- manufacture of artificial stone (e.g. cultured marble), see 2220
			- manufacture of refractory ceramic goods, see 2391
			- manufacture of ceramic building materials, see 2392
			- manufacture of ceramic sanitary fixtures, see 2392
			- manufacture of imitation jewellery, see 3212
			- manufacture of ceramic toys, see 3240
		- manufacture of artificial teeth, see 3250	
2394	23931	Manufacture of articles of porcelain or china, earthenware, imitation porcelain or common pottery, including earthen statues	
	23932	Manufacture of ceramic tableware and other domestic or toilet articles	
	23933	Manufacture of statuettes and other ornamental ceramic articles	
	23934	Manufacture of electrical insulators and insulating fittings of ceramics	
	23935	Manufacture of ceramic laboratory, chemical and industrial products	
	23939	Manufacture of ceramic products n.e.c.	
		Manufacture of cement, lime and plaster	
		This class excludes:	
		- manufacture of refractory mortars, concrete etc., see 2391	
		- manufacture of articles of cement, see 2395	
		- manufacture of articles of plaster, see 2395	
	- manufacture of ready-mixed and dry-mix concrete and mortars, see 2395		
	- manufacture of cements used in dentistry, see 3250		
	23941	Manufacture of clinkers and cement	
	23942	Manufacture of portland cement, aluminous cement, slag cement and similar hydraulic cement	
	23943	Manufacture of asbestos cement	

Group	Class	Sub-class	Description
		23944	Manufacture of quicklime, slaked lime and hydraulic lime (excluding chewing lime)
		23945	Manufacture of plasters of calcined gypsum or calcined sulphate
		23949	Manufacture of other cement and plaster n.e.c.
	2395		Manufacture of articles of concrete, cement and plaster This class excludes: - manufacture of refractory cements and mortars, see 2391
		23951	Manufacture of plaster statues and other plaster products
		23952	Manufacture of articles articles of concrete, cement or artificial stone (tiles, bricks etc.)
		23953	Manufacture of asbestos sheets
		23954	Manufacture of R.C.C. bricks and blocks
		23955	Manufacture of hume pipes and other pre-fabricated structural components of cement and/or concrete for building or civil engineering
		23956	Manufacture of insulation boards of vegetable fibre, straw or wood waste, agglomerated with cement & other mineral binders.
		23959	Manufacture of other cement and asbestos cement products n.e.c.
	2396		Cutting, shaping and finishing of stone This class includes cutting, shaping and finishing of stone for use in construction, in cemeteries, on roads, as roofing etc. This class excludes: - production of rough cut stone, i.e. quarrying activities, see 0810 - production of millstones, abrasive stones and similar products, see 2399 - activities of sculptors, see 9000
		23960	Cutting, shaping and finishing of stone
	2399		Manufacture of other non-metallic mineral products n.e.c. This class excludes: - manufacture of glass wool and non-woven glass wool products, see 2310
		23991	Manufacture of worked mica and mica products
		23992	Manufacture of gypsum boards
		23993	Manufacture of millstones, sharpening or polishing stones and natural or artificial abrasive products, including abrasive powder or grain on a base of textile material, paper, paper board or other material
		23994	Manufacture of graphite products other than electrical articles
		23999	Manufacture of other non-metallic mineral products n.e.c. (includes asbestos yarn and fabric, and articles of asbestos yarn and fabric such as clothing, headgear, footwear, cord, string, paper o felt; friction material with a basis of asbestos or other mineral substances or of cellulose including unmounted articles such as friction material; mineral insulating material (slag wool, rockwool and similar mineral wools, exfoliated vermiculite, expanded clays and similar insulating material); products of glass wool for heat-insulating; articles of asphalt or of similar material (e.g. coal tar pitch), gypsum and articles of other mineral substances)
DIVISION 24 : MANUFACTURE OF BASIC METALS			
241			Manufacture of basic iron and steel
	2410		Manufacture of basic iron and steel This class excludes:

Group	Class	Sub-class	Description
242	2420		- manufacture of tubes, pipes and hollow profiles and of tube or pipe fittings of cast-iron, see 2431 - manufacture of seamless tubes and pipes of steel by centrifugal casting, see 2431 - manufacture of tube or pipe fittings of cast-steel, see 2431
		24101	Manufacture of pig iron and spiegeleisen in pigs, blocks or other primary forms
		24102	Manufacture of direct reduction of iron (sponge iron) and other spongy ferrous products
		24103	Manufacture of steel in ingots or other primary forms, and other semi-finished products of steel
		24104	Manufacture of ferro-alloys
		24105	Manufacture of hot-rolled and cold-rolled products of steel
		24106	Manufacture of tube and tube fittings of basic iron and steel
		24107	Manufacture of railway track materials (unassembled rails) of steel
		24108	Manufacture of wire of steel by cold drawing or stretching
		24109	Manufacture of other basic iron and steel n.e.c
243	2431		Manufacture of basic precious and other non-ferrous metals Manufacture of basic precious and other non-ferrous metals This class excludes: - casting of non-ferrous metals, see 2432 - manufacture of precious metal jewellery, see 3211
		24201	Manufacture of Copper from ore, and other copper products and alloys
		24202	Manufacture of Aluminium from alumina and by other methods and products of aluminium and alloys
		24203	Manufacturing of lead, zinc and tin products and alloys
		24204	Manufacturing of chrome, manganese and nickel products alloys
		24205	Production and refining of precious metals (such as gold, silver platinum etc.) and alloys
		24209	Manufacture of other non-ferrous metals n.e.c.
			Casting of metals Casting of iron and steel This class includes activities of iron and steel foundries
		24311	Manufacture of tubes, pipes and hollow profiles and of tube or pipe fittings of cast-iron/cast-steel
		24319	Manufacture of other iron and steel casting and products thereof
2432	24320		Casting of non-ferrous metals This class includes: - casting of semi-finished products of aluminium, magnesium, titanium, zinc etc. - casting of light metal castings - casting of heavy metal castings - casting of precious metal castings - die-casting of non-ferrous metal castings
			Casting of non-ferrous metals

Group	Class	Sub-class	Description		
DIVISION 25 : MANUFACTURE OF FABRICATED METAL PRODUCTS, EXCEPT MACHINERY AND EQUIPMENT					
251	2511		Manufacture of structural metal products, tanks, reservoirs and steam generators		
			Manufacture of structural metal products This class excludes: - manufacture of parts for marine or power boilers, see 2513 - manufacture of assembled railway track fixtures, see 2599 - manufacture of sections of ships, see 3011		
		25111	Manufacture of doors, windows and their frames, shutters and rolling shutters, gates and similar articles used on buildings		
		25112	Manufacture of metal frameworks or skeletons for construction and parts thereof ((towers, masts, trusses, bridges etc.)		
		25113	Manufacture of industrial frameworks in metal (frameworks for blast furnaces, lifting and handling equipment etc.)		
		25119	Manufacture of other structural metal products		
		2512		Manufacture of tanks, reservoirs and containers of metal This class excludes: - manufacture of metal casks, drums, cans, pails, boxes etc. of a kind normally used for carrying and packing of goods (irrespective of size), see 2599 - manufacture of transport containers, see 2920 - manufacture of tanks (armored military vehicles), see 3040	
			25121	Manufacture of metal containers for compressed or liquefied gas	
			25122	Manufacture of metal reservoirs, tanks and similar containers	
			25123	Manufacture of central heating boilers and radiators and parts and accessories thereof	
			25129	Manufacture of other containers n.e.c.	
			2513		Manufacture of steam generators, except central heating hot water boilers This class excludes: - manufacture of central heating hot-water boilers and radiators, see 2512 - manufacture of boiler-turbine sets, see 2811 - manufacture of isotope separators, see 2829
				25131	Manufacture of steam or other vapour generating boilers and hot water boilers other than central heating boilers
		25132		Manufacture of nuclear reactors, except isotope separators	
		25133		Manufacture of auxiliary plant for use with steam generators (condensers, economizers, superheaters, steam collectors and accumulators)	
		25139		Manufacture of other steam generators (except central heating hot water boilers), n.e.c.	
252	2520		Manufacture of weapons and ammunition		
			Manufacture of weapons and ammunition This class includes manufacture of heavy weapons (artillery, mobile guns, rocket launchers, torpedo tubes, heavy machine guns), manufacture of small arms (revolvers, shotguns, light machine guns), manufacture of air or gas guns and pistols, manufacture of war ammunition, manufacture of hunting, sporting or protective firearms and ammunition, manufacture of explosive devices such as bombs, mines and torpedoes		

Group	Class	Sub-class	Description
259	2591		This class excludes: - manufacture of percussion caps, detonators or signalling flares, see 2029 - manufacture of cutlasses, swords, bayonets etc., see 2593 - manufacture of armoured vehicles for the transport of banknotes or valuables, see 2910 - manufacture of space vehicles, see 3030 - manufacture of tanks and other fighting vehicles, see 3040
		25200	Manufacture of weapons and ammunition Manufacture of other fabricated metal products; metalworking service activities
			Forging, pressing, stamping and roll-forming of metal; powder metallurgy This class includes, forging, pressing, stamping and roll forming of metal, production of metal objects directly from metal powders by heat treatment (sintering) or under pressure This class excludes: - production of metal powder, see 2410, 2420
		25910	Forging, pressing, stamping and roll-forming of metal; powder metallurgy Machining; treatment and coating of metals This class includes, plating, anodizing etc. of metal, heat treatment of metal, deburring, sandblasting, tumbling, cleaning of metals, colouring, engraving, printing of metal non-metallic coating of metal, hardening, buffing of metal, boring, turning, milling, eroding, planing, lapping, broaching, levelling, sawing, grinding, sharpening, polishing, welding, splicing etc. of metalwork pieces, cutting of and writing on metals by means of laser beams This class excludes: - activities of farriers, see 0162 - rolling precious metals onto base metals or other metals, see 2420
			25920 Manufacture of cutlery, hand tools and general hardware This class excludes: - manufacture of hollowware (pots, kettles etc.), dinnerware (bowls, platters etc.) or flatware (plates, saucers etc.), see 2599 - manufacture of power-driven hand tools, see 2818 - manufacture of ingot moulds, see 2823 - manufacture of cutlery of precious metal, see 3211
		25931	Manufacture of cutlery such as knives, forks, spoons, cleavers, choppers, razors, razor blades, scissors, hair clippers etc.
		25932	Manufacture of hand tools (non-power-driven) for agricultural/horticulture/forestry
		25933	Manufacture of hand tools such as pliers, screwdrivers, press tools, blacksmiths' tools, drills, punches, milling cutters etc.
		25934	Manufacture of padlocks, locks, keys, hinges and the like, hardware for buildings, furniture, vehicles etc.
		25939	Manufacture of general hardware (saws and sawblades, including circular sawblades and chainsaw blades, moulding boxes, vices, clamps etc.)

Group	Class	Sub-class	Description
	2599		<p>Manufacture of other fabricated metal products n.e.c.</p> <p>This class excludes:</p> <ul style="list-style-type: none"> - manufacture of tanks and reservoirs, see 2512 - manufacture of swords, bayonets, see 2593 - manufacture of clock or watch springs, see 2652 - manufacture of wire and cable for electricity transmission, see 2732 - manufacture of power transmission chain, see 2814 - manufacture of shopping carts, see 3099 - manufacture of metal furniture, see 3100 - manufacture of sports goods, see 3230 - manufacture of games and toys, see 3240
		25991	Manufacture of metal fasteners (nails, rivets, tacks, pins, staples, washers and similar non-threaded products and nuts, bolts, screws and other threaded products)
		25992	Manufacture of containers such as tins and cans for food products and boxes
		25993	Manufacture of metal cable and other articles made of wire (except for electric transmission)
		25994	Manufacture of metal household articles (plates, saucers, pots, kettles, saucepans, frying pans and other non-electrical utensils, small hand-operated kitchen appliances and accessories)
		25995	Manufacture of metal sanitaryware such as baths, sinks, washbasins and similar articles
		25996	Manufacture of reinforced safes, vaults, strongroom doors, gates and metal goods for office use (other than office furniture) and other purposes
		25999	Manufacture of other fabricated metal products n.e.c.
DIVISION 26: MANUFACTURE OF COMPUTER, ELECTRONIC AND OPTICAL PRODUCTS.			
261	2610		<p>Manufacture of electronic components</p> <p>Manufacture of electronic components</p> <p>This class includes the manufacture of semiconductors and other components for electronic applications</p> <p>This class excludes:</p> <ul style="list-style-type: none"> - printing of smart cards, see 1811 - manufacture of modems (carrier equipment), see 2630 - manufacture of computer and television displays, see 2620, 2640 - manufacture of X-ray tubes and similar irradiation devices, see 2660 - manufacture of optical equipment and instruments, see 2670 - manufacture of similar devices for electrical applications, see 27 - manufacture of lighting ballasts, see 2710 - manufacture of electrical relays, see 2710 - manufacture of electrical wiring devices, see 2733 - manufacture of complete equipment is classified elsewhere based on complete equipment classification
		26101	Manufacture of electronic capacitors, resistors, chokes, coils, transformers (electronic) and similar components
		26102	Manufacture of electron tubes, diodes, transistors and related discrete devices
		26103	Manufacture of integrated circuits (analog, digital or hybrid)

Group	Class	Sub-class	Description
262	2620	26104	Manufacture of bare printed circuit boards, loading of components onto printed circuit boards; manufacture of interface cards (e.g. sound, video, controllers, network, modems)
		26105	Manufacture of display components (plasma, polymer, LCD, LED)
		26106	Manufacture of printer cables, monitor cables, USB cables, connectors etc.
		26107	Manufacture of microprocessors
		26109	Manufacture of other electronic components n.e.c.
			Manufacture of computers and peripheral equipment
			Manufacture of computers and peripheral equipment
			This class excludes:
			- reproduction of recorded media (computer media, sound, video, etc.), see 1820
			- manufacture of electronic components and electronic assemblies used in computers and peripherals, see 2610
	- manufacture of internal/external computer modems, see 2610		
	- manufacture of interface cards, modules and assemblies, see 2610		
	- manufacture of modems, carrier equipment, see 2630		
	- manufacture of digital communication switches, data communications equipment (e.g. bridges, routers, gateways), see 2630		
	- manufacture of consumer electronic devices, such as CD players and DVD players, see 2640		
	- manufacture of television monitors and displays, see 2640		
	- manufacture of video game consoles, see 2640		
	- manufacture of blank optical and magnetic media for use with computers or other devices, see 2680		
	26201	Manufacture of desktop computers, laptop computers, hand-held computers (e.g. PDA), mainframe computers and computer servers	
	26202	Manufacture of magnetic and optical storage devices such as magnetic disk drives, flash drives, CD, DVD and other storage devices	
	26203	Manufacture of monitors, keyboards, all types of mice, joysticks, and trackball accessories, dedicated computer terminals etc.	
	26204	Manufacture of printers, scanners, including bar code scanners, smart card readers, virtual reality helmets, computer projectors (video beamers)	
	26205	Manufacture of computer terminals, like automatic teller machines (ATM's), point-of-sale (POS) terminals not mechanically operated	
263	2630	26209	Manufacture of computers and peripheral equipment n.e.c.
			Manufacture of communication equipment
			Manufacture of communication equipment
			This class includes the manufacture of telephone and data communications equipment used to move signals electronically over wires or through the air such as radio and television broadcast and wireless communications equipment
		This class excludes:	
		- manufacture of computers and computer peripheral equipment, see 2620	
		- manufacture of consumer audio and video equipment, see 2640	
		- manufacture of electronic components and subassemblies used in communications equipment, see 2610	

Group	Class	Sub-class	Description
264	2640		<ul style="list-style-type: none"> - manufacture of internal/external computer modems (PC-type), see 2610 - manufacture of electronic scoreboards, see 2790 - manufacture of traffic lights, see 2790
		26301	Manufacture of radio and television studio and broadcasting equipment, including television cameras
		26302	Manufacture of telephone and facsimile equipment, including telephone answering machines, PBX
		26303	Manufacture of data communications equipment, such as bridges, routers, and gateways
		26304	Manufacture of cable television equipment, transmitting and receiving antenna including dish, VSAT
		26305	Manufacture of pagers, cellular phones and other mobile communication equipment
		26309	Manufacture of other communication equipments n.e.c.
			Manufacture of consumer electronics
			Manufacture of consumer electronics
			This class includes the manufacture of electronic audio and video equipment for home entertainment, motor vehicle, public address systems and musical instrument amplification Sub class Description
			This class excludes:
			<ul style="list-style-type: none"> - reproduction of recorded media (computer media, sound, video, etc.), see 1820 - manufacture of computer peripheral devices and computer monitors, see 2620 - manufacture of telephone answering machines, see 2630 - manufacture of paging equipment, see 2630 - manufacture of remote control devices (radio and infrared), see 2630 - manufacture of broadcast studio equipment such as reproduction equipment, transmitting and receiving antennas, commercial video cameras, see 2630 - manufacture of electronic games with fixed (non-replaceable) software, see 3240
			26401
	26402	Manufacture video cassette recorders and duplicating equipment	
	26403	Manufacture of audio recording and duplicating systems	
	26404	Manufacture of radio receivers	
	26405	Manufacture of stereo equipment, speaker systems, amplifiers for musical instruments and public address systems, microphones, karaoke machines, headphones (e.g. radio, stereo, computer)	
	26406	Manufacture of CD and DVD players	
	26409	Manufacture of other electronic consumer goods n.e.c. (this includes non-television video camera)	
265			Manufacture of measuring, testing, navigating and control equipment; watches and clocks
	2651		Manufacture of measuring, testing, navigating and control equipment
			This class excludes:
			- manufacture of telephone answering machines, see 2630

Group	Class	Sub-class	Description
266	2652		- manufacture of medical testing and irradiation equipment, see 2660 - manufacture of optical positioning equipment, see 2670 - manufacture of dictating machines, see 2817 - manufacture of simple mechanical measuring tools (e.g. measuring tapes, calipers), see manufacturing class according to main material used - installation of industrial process control equipment, see 3320
		26511	Manufacture of physical properties testing and inspection equipment
		26512	Manufacture of automotive emissions testing equipment
		26513	Manufacture of consumption meters for electricity, water or gas, flow meters and counting meters
		26514	Manufacture of meteorological instruments
		26515	Manufacture of radar equipment, GPS devices, search, detection, navigation, aeronautical and nautical equipment
		26516	Manufacture of laboratory analytical instruments and miscellaneous laboratory apparatus for measuring and testing such as scales, balances, incubators etc.
		26517	Manufacture of industrial process control equipment
		26519	Manufacture of other measuring n.e.c.
			Manufacture of watches and clocks This class excludes: - manufacture of non-metal watch bands (textile, leather, plastic), see 1512 - manufacture of watch bands of precious metal, see 3211 - manufacture of watch bands of non-precious metal, see 3212
		26521	Manufacture of watches and clocks, including instrument panel clocks (except time-recording equipment)
		26522	Manufacture of components for clocks and watches (springs, jewels, dials, hands, plates, bridges and other parts); watch and clock cases, including cases of precious metals
		26523	Manufacture of time-recording equipments such as time-clock, parking meters etc.
26529	Manufacture of other watches and clocks n.e.c.		
266	2660		Manufacture of irradiation, electromedical and electrotherapeutic equipment Manufacture of irradiation, electromedical and electrotherapeutic equipment This class includes manufacture of electromedical and electrotherapeutic apparatus, such as MRI scanner, CT scanner, medical ultrasound equipment, pacemakers, hearing aid, electrocardiographs etc. and irradiation apparatus. Irradiation can take the form of beta-rays, gamma-rays, X-rays, or other ionizing radiation This class excludes: - manufacture of tanning beds, see 2829
	26600		Manufacture of irradiation, electromedical and electrotherapeutic equipment
267	2670		Manufacture of optical instruments and equipment Manufacture of optical instruments and equipment This class includes the manufacture of optical instruments and lens(except ophthalmic) such binoculars, microscopes, prisms, film and digital cameras etc.

Group	Class	Sub-class	Description
268	2680	26700	<p>This class excludes:</p> <ul style="list-style-type: none"> - manufacture of computer projectors, see 2620 - manufacture of commercial TV and video cameras, see 2630 - manufacture of household-type video cameras, see 2640 - manufacture of complete equipment using laser components, see manufacturing class by type of machinery (e.g. medical laser equipment, see 2660) - manufacture of photocopy machinery, see 2817 - manufacture of ophthalmic goods, see 3250 <p>Manufacture of optical instruments and equipment</p> <p>Manufacture of magnetic and optical media</p> <p>Manufacture of magnetic and optical media</p> <p>This class includes manufacture of blank magnetic audio and video tapes and cassettes and blank optical discs</p> <p>This class excludes:</p> <ul style="list-style-type: none"> - reproduction of recorded media (computer media, sound, video, etc.), see 1820
		26800	Manufacture of magnetic and optical media
		DIVISION 27 : MANUFACTURE OF ELECTRICAL EQUIPMENT	
271	2710		<p>Manufacture of electric motors, generators, transformers and electricity distribution and control apparatus</p> <p>Manufacture of electric motors, generators, transformers and electricity distribution and control apparatus</p> <p>This class includes the manufacture of power, distribution, and specialty transformers; electric motors, generators and motor generator sets; switchgear and switchboard apparatus; relays and industrial controls. The electrical equipment in this class is for distribution level voltages.</p> <p>This class excludes:</p> <ul style="list-style-type: none"> - manufacture of electronic component-type transformers and switches, see 2610 - manufacture of environmental controls and industrial process control instruments, see 2651 - manufacture of switches for electrical circuits, such as pushbutton and snap switches, see 2733 - manufacture of electric welding and soldering equipment, see 2790 - manufacture of solid state inverters, rectifiers and converters, see 2790 - manufacture of turbine-generator sets, see 2811 - manufacture of starting motors and generators for internal combustion engines, see 2930
		27101	Manufacture of power generators (except battery charging alternators for internal combustion engines), motor generator sets (except turbine generator set units)
		27102	Manufacture of electric power distribution transformers, arc-welding transformers, fluorescent ballasts, transmission and distribution voltage regulators
		27103	Manufacture of electric motors (except internal combustion engine starting motors)

Group	Class	Sub-class	Description
272	2720	27104	Manufacture of electricity distribution and control apparatus (electrical apparatus for switching or protecting electrical circuits (e.g. switches, fuses, voltage limiters, surge suppressors, junction boxes etc.) for a voltage exceeding 1000 volts; similar apparatus (including relays, sockets etc.) for a voltage not exceeding 1000 volts; boards, panels, consoles, cabinets and other bases equipped with two or more of the above apparatus for electricity control or distribution of electricity including power capacitors.) Manufacture of batteries and accumulators
			Manufacture of batteries and accumulators
273	2731	27201	Manufacture of primary cells and primary batteries and rechargeable batteries, cells containing manganese oxide, mercuric oxide silver oxide or other material
		27202	Manufacture of electric accumulator including parts thereof (separators, containers, covers) Manufacture of wiring and wiring devices
		Manufacture of fibre optic cables for data transmission or live transmission of images This class includes manufacture of fiber optic cable for data transmission or live transmission of images This class excludes: - manufacture of glass fibres or strand, see 2310 - manufacture of optical cable sets or assemblies with connectors or other attachments, see depending on application e.g. 2610	
	27310	Manufacture of fibre optic cables for data transmission or live transmission of images	
	2732	Manufacture of other electronic and electric wires and cables This class includes manufacture of insulated wire and cable, made of steel, copper, aluminium This class excludes: - manufacture (drawing) of wire, see 2410, 2420 - manufacture of computer cables, printer cables, USB cables and similar cable sets or assemblies, see 2610 - manufacture of cable sets, wiring harnesses and similar cable sets or assemblies for automotive applications, see 2930	
274	2733	27320	Manufacture of other electronic and electric wires and cables (insulated wire and cable made of steel, copper, aluminium)
			Manufacture of wiring devices This class includes the manufacture of current-carrying and non current-carrying wiring devices for electrical circuits regardless of material This class excludes: - manufacture of ceramic insulators, see 2393 - manufacture of electronic component-type connectors, sockets and switches, see 2610
		27331	Manufacture of switch, switch box, lamp holders, lugs etc.
		27339	Manufacture of other wiring devices and fittings n.e.c. Manufacture of electric lighting equipment

Group	Class	Sub-class	Description		
275	2740		Manufacture of electric lighting equipment This class includes manufacture of electric light bulbs and tubes, and parts and components (except glass blanks for electric light bulbs); electric lighting fixture components (except current-carrying wiring devices). Non-electrical lighting equipment is also included in this class This class excludes: - manufacture of glassware and glass parts for lighting fixtures, see 2310 - manufacture of current-carrying wiring devices for lighting fixtures, see 2733 - manufacture of ceiling fans or bath fans with integrated lighting fixtures, see 2750 - manufacture of electrical signalling equipment such as traffic lights and pedestrian signalling equipment, see 2790		
		27400	Manufacture of electric lighting equipment		
	2750		Manufacture of domestic appliances Manufacture of domestic appliances This class excludes: - manufacture of commercial and industrial refrigerators and freezers, room air-conditioners, attic fans, permanent mount space heaters and commercial ventilation and exhaust fans, commercial-type cooking equipment; commercial-type laundry, dry-cleaning and pressing equipment; commercial, industrial and institutional vacuum cleaners, see division 28 - manufacture of household-type sewing machines, see 2826 - installation of central vacuum cleaning systems, 4329		
		27501	Manufacture of domestic electric appliances such as refrigerators, washing machines, vacuum cleaners, mixers, grinders etc.		
		27502	Manufacture of domestic electrothermic appliances such as electric water heaters, space heaters, irons, ovens, toasters, microwave ovens etc		
		27503	Manufacture of electric fans (except exhaust fans)		
		27504	Manufacture of domestic non-electric cooking and heating equipment such as non-electric space heaters, cooking ranges, grates, stoves, water heaters, cooking appliances, plate warmers		
		27509	Manufacture of other domestic appliances n.e.c.		
		279	2790		Manufacture of other electrical equipment Manufacture of other electrical equipment This class includes the manufacture of miscellaneous electrical equipment other than motors, generators and transformers, batteries and accumulators, wires and wiring devices, lighting equipment or domestic appliances
				27900	Manufacture of other electrical equipment
DIVISION 28 : MANUFACTURE OF MACHINERY AND EQUIPMENT N.E.C.					
281	2811		Manufacture of general purpose machinery Manufacture of engines and turbines, except aircraft, vehicle and cycle engines This class includes manufacture of internal combustion piston engines, except motor vehicle, aircraft and cycle propulsion engines (marine engines, railway engines), manufacture of pistons, piston rings, carburetors and such for all internal combustion engines, diesel engines etc. ; manufacture of inlet and exhaust valves of internal combustion engines, manufacture of turbines and parts thereof, manufacture of boiler-turbine sets, manufacture of turbine-generator sets		

Group	Class	Sub-class	Description
			<p>This class excludes:</p> <ul style="list-style-type: none"> - manufacture of electric generators (except turbine generator sets), see 2710 - manufacture of prime mover generator sets (except turbine generator sets), see 2710 - manufacture of electrical equipment and components of internal combustion engines, see 2790 - manufacture of motor vehicle, aircraft or cycle propulsion engines, see 2910, 3030, 3091 - manufacture of turbojets and turbo propellers, see 3030
	2812	28110	<p>Manufacture of engines and turbines, except aircraft, vehicle and cycle engines</p> <p>Manufacture of fluid power equipment</p> <p>This class includes manufacture of hydraulic and pneumatic components (including hydraulic pumps, hydraulic motors, hydraulic and pneumatic cylinders, hydraulic and pneumatic valves, hydraulic and pneumatic hose and fittings), manufacture of air preparation equipment for use in pneumatic systems, manufacture of fluid power systems, manufacture of hydraulic transmission equipment</p> <p>This class excludes:</p> <ul style="list-style-type: none"> - manufacture of compressors, see 2813 - manufacture of pumps and valves for non-fluid power applications, see 2813 - manufacture of mechanical transmission equipment, see 2814
	2813	28120	<p>Manufacture of fluid power equipment</p> <p>Manufacture of other pumps, compressors, taps and valves</p> <p>This class excludes:</p> <ul style="list-style-type: none"> - manufacture of valves of unhardened vulcanized rubber, glass or of ceramic materials, see 2219, 2310 or 2393 - manufacture of hydraulic transmission equipment, see 2812 - manufacture of inlet and exhaust valves of internal combustion engines, see 2811
	2814	28131	Manufacture of hand pumps
		28132	<p>Manufacture of other pumps, compressors, taps and valves etc.</p> <p>Manufacture of bearings, gears, gearing and driving elements</p> <p>This class includes manufacture of ball and roller bearings and parts thereof, manufacture of mechanical power transmission equipment, manufacture of gears, gearing and gear boxes and other speed changers, manufacture of clutches and shaft couplings, manufacture of flywheels and pulleys, manufacture of articulated link chain, manufacture of power transmission chain</p> <p>This class excludes:</p> <ul style="list-style-type: none"> - manufacture of other chain, see 2599 - manufacture of (electromagnetic) clutches, see 2930 - manufacture of sub-assemblies of power transmission equipment identifiable as parts of vehicles or aircraft, see divisions 29 and 30
		28140	Manufacture of bearings, gears, gearing and driving elements

Group	Class	Sub-class	Description
	2815		<p>Manufacture of ovens, furnaces and furnace burners</p> <p>This class includes manufacture of electrical and other industrial and laboratory furnaces and ovens, including incinerators, manufacture of burners, manufacture of permanent mount electric space heaters, electric swimming pool heaters, manufacture of permanent mount non-electric household heating equipment, such as solar heating, steam heating, oil heat and similar furnaces and heating equipment, manufacture of electric household-type furnaces (electric forced air furnaces, heat pumps, etc.), non-electric household forced air furnaces, manufacture of mechanical stokers, grates, ash dischargers etc.</p> <p>This class excludes:</p> <ul style="list-style-type: none"> - manufacture of household ovens, see 2750 - manufacture of agricultural dryers, see 2825 - manufacture of bakery ovens, see 2825 - manufacture of dryers for wood, paper pulp, paper or paperboard, see 2829 - manufacture of medical, surgical or laboratory sterilizers, see 3250 - manufacture of (dental) laboratory furnaces, see 3250
	2816	28150	<p>Manufacture of ovens, furnaces and furnace burners</p> <p>Manufacture of lifting and handling equipment</p> <p>This class excludes:</p> <ul style="list-style-type: none"> - manufacture of continuous-action elevators and conveyors for underground use, see 2824 - manufacture of mechanical shovels, excavators and shovel loaders, see 2824 - manufacture of industrial robots for multiple uses, see 2829 - manufacture of floating cranes, railway cranes, crane-lorries, see 3011, 3020 - installation of lifts and elevators, see 4329
	2817	28161 28162	<p>Manufacture of lifts, escalators and moving walkways</p> <p>Manufacture of other lifting and handling equipment and parts thereof</p> <p>Manufacture of office machinery and equipment</p> <p>This class includes manufacture of calculating machines, manufacture of adding machines, cash registers, manufacture of calculators, electronic or not, manufacture of postage meters, mail handling machines, collating machinery, manufacture of typewriters, manufacture of stenography machines, manufacture of office-type binding equipment (i.e. plastic or tape binding), manufacture of cheque writing machines, manufacture of coin counting and coin wrapping machinery, manufacture of pencil sharpeners, manufacture of staplers and staple removers, manufacture of voting machines, manufacture of tape dispensers, manufacture of hole punches, manufacture of cash registers, mechanically operated, manufacture of photocopy machines, manufacture of toner cartridges, manufacture of blackboards; white boards and marker boards, manufacture of dictating machines</p> <p>This class excludes:</p> <ul style="list-style-type: none"> - manufacture of computers and peripheral equipment, see 2620
	2818	28170	<p>Manufacture of office machinery and equipment</p> <p>Manufacture of power-driven hand tools</p>
	2819	28180	<p>Manufacture of power-driven hand tools</p> <p>Manufacture of other general-purpose machinery</p> <p>This class excludes:</p> <ul style="list-style-type: none"> - manufacture of sensitive (laboratory-type) balances, see 2651

Group	Class	Sub-class	Description
282	2821		<ul style="list-style-type: none"> - manufacture of domestic refrigerating or freezing equipment, see 2750 - manufacture of domestic fans, see 2750 - manufacture of electrical welding and soldering equipment, see 2790 - manufacture of agricultural spraying machinery, see 2821 - manufacture of metal or glass rolling machinery and cylinders thereof, see 2823, 2829 - manufacture of agricultural dryers, machinery for filtering or purifying food, see 2825 - manufacture of cream separators, see 2825 - manufacture of commercial clothes dryers, see 2826 - manufacture of textile printing machinery, see 2826
		28191	Manufacture of refrigerating or freezing equipment for industrial use, including assemblies of major components
		28192	Manufacture of air-conditioning machines, including motor vehicles air-conditioners
		28193	Manufacture of fire extinguishers and other equipment for projecting, dispersing or spraying liquids or powders whether or not hand-operated, including sand blasting machines, stream cleaning machines etc.
		28194	Manufacture of weighing machinery (other than sensitive laboratory balances)
		28195	Manufacture of filtering and purifying machinery or apparatus for liquids and gases
		28199	Manufacture of other general purpose machinery n.e.c. (fans intended for industrial applications, exhaust hoods for commercial, laboratory or industrial use; calendaring or other rolling machines other than for metals or glass; gaskets and similar joints made of a combination of materials or layers of the same material and other general purpose machinery including manufacture of parts and accessories for general purpose machinery and equipment.)
			Manufacture of special-purpose machinery
			Manufacture of agricultural and forestry machinery
			This class excludes:
			<ul style="list-style-type: none"> - manufacture of non-power-driven agricultural hand tools, see 2593 - manufacture of conveyors for farm use, see 2816 - manufacture of power-driven hand tools, see 2818 - manufacture of cream separators, see 2825 - manufacture of machinery to clean, sort or grade seed, grain or dried leguminous vegetables, see 2825 - manufacture of road tractors for semi-trailers, see 2910 - manufacture of road trailers or semi-trailers, see 2920
		28211	Manufacture of tractors used in agriculture and forestry
		28212	Manufacture of ploughs, manure spreaders, seeders, harrows and similar agricultural machinery for soil preparation, planting or fertilizing, harvesting or threshing machinery
		28213	Manufacture of spraying machinery for agricultural use
28219	Manufacture of other agricultural and forestry machinery n.e.c.		
	2822	Manufacture of metal-forming machinery and machine tools	
		This class excludes:	

Group	Class	Sub-class	Description	
			<ul style="list-style-type: none"> - manufacture of interchangeable tools for hand tools or machine tools (drills, punches, dies, taps, milling cutters, turning tools, saw blades, cutting knives etc.), see 2593 - manufacture of electric hand held soldering irons and soldering guns, see 2790 - manufacture of power-driven hand tools, see 2818 - manufacture of machinery used in metal mills or foundries, see 2823 - manufacture of machinery for mining and quarrying, see 2824 	
	2823	28221	Manufacture of machine tools for turning, drilling, milling, shaping, planning, boring, grinding etc.	
		28222	Manufacture of electroplating machinery	
		28223	Manufacture of parts and accessories for the machine tools listed above	
		28229	Manufacture of metal-forming machinery and machine tools n.e.c	
			<p>Manufacture of machinery for metallurgy</p> <p>This class includes manufacture of machines and equipment for handling hot metals (converters, ingot moulds, ladles, casting machines), manufacture of metal-rolling mills and rolls for such mills</p> <p>This class excludes:</p> <ul style="list-style-type: none"> - manufacture of draw-benches, see 2822 - manufacture of moulding boxes and moulds (except ingot moulds), see 2593 - manufacture of machines for forming foundry moulds, see 2829 	
	2824	28230	<p>Manufacture of machinery for metallurgy</p> <p>Manufacture of machinery for mining, quarrying and construction</p> <p>This class excludes:</p> <ul style="list-style-type: none"> - manufacture of lifting and handling equipment, see 2816 - manufacture of other tractors, see 2821, 2910 - manufacture of machine tools for working stone, including machines for splitting or clearing stone, see 2822 - manufacture of concrete-mixer lorries, see 2910 	
		28241	Manufacture of continuous-action elevators and conveyors for underground use	
		28242	Manufacture of boring, cutting, sinking and tunnelling machinery (whether or not for underground use)	
		28243	Manufacture of earth-moving machinery (bulldozers, angle-dozers, graders, scrapers, levellers, mechanical shovels, shovel loaders, off-road dumping trucks etc.)	
		28244	Manufacture of tracklaying tractors and tractors used in construction or mining	
		28245	Manufacture of concrete and mortar mixers, piledrivers and pile-extractors, mortar spreaders, bitumen spreaders, concrete surfacing machinery	
		28246	Manufacture of parts and accessories for machinery/equipment used by construction and mining industries	
		28249	Manufacture of other machinery for mining, quarrying and construction n.e.c.	
		2825		<p>Manufacture of machinery for food, beverage and tobacco processing</p> <p>This class excludes:</p> <ul style="list-style-type: none"> - manufacture of food and milk irradiation equipment, see 2660 - manufacture of packing, wrapping and weighing machinery, see 2819

Group	Class	Sub-class	Description
			- manufacture of cleaning, sorting or grading machinery for eggs, fruit or other crops (except seeds, grains and dried leguminous vegetables), see 2821
		28251	Manufacture of machinery for the dairy industry
		28252	Manufacture of machinery for the grain milling industry
		28253	Manufacture of presses, crushers etc. used to make wine, cider, fruit juices etc.
		28254	Manufacture of machinery for the bakery industry or for making macaroni, noodles, pasta etc.
		28255	Manufacture of machinery for the extraction or preparation of animal or vegetable fats or oils
		28256	Manufacture of machinery for the preparation of tobacco and for the making of cigarettes or cigars, or for pipe or chewing tobacco or snuff
		28259	Manufacture of other machinery for the industrial preparation or manufacture of food or drink n.e.c. (including tea or coffee making machines)
	2826		Manufacture of machinery for textile, apparel and leather production This class excludes: - manufacture of paper or paperboard cards for use on jacquard machines, see 1709 - manufacture of domestic washing and drying machines, see 2750 - manufacture of calendering machines, see 2819 - manufacture of machines used in bookbinding, see 2829
		28261	Manufacture of machinery for preparation of textile fibers, spinning machines, machines for preparing textile yarns, weaving machines (looms), including hand looms, knitting machines
		28262	Manufacture of textile printing machinery
		28263	Manufacture of machinery for washing, bleaching, dyeing, dressing, finishing coating or impregnating textile fabrics, machines for reeling, unreeling, folding, cutting or pinking textile fabrics, and similar machinery for fabric processing
		28264	Manufacture of ironing machines, commercial washing and drying machines, dry-cleaning machines and other laundry machinery
		28265	Manufacture of sewing machines, sewing machine heads and sewing machine needles (whether or not for household use)
		28266	Manufacture of machinery for preparing, tanning or working hides, skins or leather, machinery for making or repairing footwear or other articles of hides, skins, leather or fur skins
		28269	Manufacture of other machinery for textiles, apparel and leather production n.e.c.
	2829		Manufacture of other special-purpose machinery This class excludes: - manufacture of household appliances, see 2750 - manufacture of photocopy machines etc., see 2817 - manufacture of machinery or equipment to work hard rubber, hard plastics or cold glass, see 2822 - manufacture of ingot moulds, see 2823
		28291	Manufacture of machinery for making paper pulp, paper, paperboard and articles of paper board
		28292	Manufacture of machinery for working soft rubber or plastics or for the manufacture of products of these materials

Group	Class	Sub-class	Description		
		28293	Manufacture of printing and bookbinding machines and machines for activities supporting printing on a variety of materials (other than textiles)		
		28299	Manufacture of other special-purpose machinery n.e.c.		
Division 29 : Manufacture of motor vehicles, trailers and semi-trailers					
291	2910		Manufacture of motor vehicles Manufacture of motor vehicles This class excludes: - manufacture of lighting equipment for motor vehicles, see 2740 - manufacture of pistons, piston rings and carburetors, see 2811 - manufacture of agricultural tractors, see 2821 - manufacture of tractors used in construction or mining, see 2824 - manufacture of off-road dumping trucks, see 2824 - manufacture of bodies for motor vehicles, see 2920 - manufacture of electrical parts for motor vehicles, see 2930 - manufacture of parts and accessories for motor vehicles, see 2930 - manufacture of tanks and other military fighting vehicles, see 3040 - maintenance, repair and alteration of motor vehicles, see 4520		
		29101	Manufacture of passenger cars		
		29102	Manufacture of commercial vehicles such as vans, lorries, over-the-road tractors for semi-trailers etc.		
		29103	Manufacture of chassis fitted with engines for the motor vehicles included in this class		
		29104	Manufacture of motor vehicle engines		
		29109	Manufacture of motor vehicles n.e.c.		
		292	2920		Manufacture of bodies (coachwork) for motor vehicles; manufacture of trailers and semi-trailers This class excludes: - manufacture of trailers and semi-trailers specially designed for use in agriculture, see 2821 - manufacture of parts and accessories of bodies for motor vehicles, see 2930 - manufacture of vehicles drawn by animals, see 3099
				29201	Manufacture of bodies, including cabs for motor vehicles
				29202	Manufacture of trailers and semi-trailers for transport of goods or passengers
				29209	Manufacture of other attachments to motor vehicles n.e.c.
				Manufacture of parts and accessories for motor vehicles Manufacture of parts and accessories for motor vehicles This class excludes: - manufacture of tyres, see 2211 - manufacture of rubber hoses and belts and other rubber products, see 2219 - manufacture of rubber hoses and belts and other rubber products, see 2220 - manufacture of batteries for vehicles, see 2720 - manufacture of lighting equipment for motor vehicles, see 2740 - manufacture of pistons, piston rings and carburetors, see 2811	
293	2930				

Group	Class	Sub-class	Description
			- manufacture of pumps for motor vehicles and engines, see 2813 - maintenance, repair and alteration of motor vehicles, see 4520
		29301	Manufacture of diverse parts and accessories for motor vehicles such as brakes, gearboxes, axles, road wheels, suspension shock absorbers, radiators, silencers, exhaust pipes, catalysers, clutches, steering wheels, steering columns and steering boxes etc.
		29302	Manufacture of parts and accessories of bodies for motor vehicles such as safety belts, airbags, doors, bumpers
		29303	Manufacture of car seats
		29304	Manufacture of motor vehicle electrical equipment, such as generators, alternators, spark plugs, ignition wiring harnesses, power window and door systems, assembly of purchased gauges into instrument panels, voltage regulators, etc.

DIVISION 30 : MANUFACTURE OF OTHER TRANSPORT EQUIPMENT

301	3011		Building of ships and boats
			Building of ships and floating structures
			This class excludes:
			- manufacture of parts of vessels, other than major hull assemblies:
			• manufacture of sails, see 1322
			• manufacture of ships' propellers, see 2599
			• manufacture of iron or steel anchors, see 2599
			• manufacture of marine engines, see 2811
			- manufacture of navigational instruments, see 2651
			- manufacture of lighting equipment for ships, see 2740
			- manufacture of amphibious motor vehicles, see 2910
	- manufacture of inflatable boats or rafts for recreation, see 3012		
	- specialized repair and maintenance of ships and floating structures, see 3315		
	- ship-breaking, see 3830		
	- interior installation of boats, see 4330		
	30111	Building of commercial vessels: passenger vessels, ferry-boats, cargo ships, tankers, tugs, hovercraft (except recreation-type hovercraft) etc.	
	30112	Building of warships and scientific investigation ships etc.	
	30113	Building of fishing boats and fish-processing factory vessels	
	30114	Construction of floating or submersible drilling platforms	
	30115	Construction of floating structures (floating docks, pontoons, coffer-dams, floating landing stages, buoys, floating tanks, barges, lighters, floating cranes, non-recreational inflatable rafts etc.)	
	3012	Building of pleasure and sporting boats	
		This class includes, manufacture of inflatable boats and rafts, building of sailboats with or without auxiliary motor, building of motor boats, building of recreation-type hovercraft, manufacture of personal watercraft, manufacture of other pleasure and sporting boats (canoes, kayaks, rowing boats, skiffs)	
		This class excludes:	
		- manufacture of parts of pleasure and sporting boats:	
		• manufacture of sails, see 1322	

Group	Class	Sub-class	Description
302	30120		<ul style="list-style-type: none"> • manufacture of iron or steel anchors, see 2599 • manufacture of marine engines, see 2811 - manufacture of sailboards and surfboards, see 3230 - maintenance, repair or alteration of pleasure boats, see 3315
			Building of pleasure and sporting boats
			Manufacture of railway locomotives and rolling stock
		3020	Manufacture of railway locomotives and rolling stock
			This class excludes:
			- manufacture of unassembled rails, see 2410
			- manufacture of assembled railway track fixtures, see 2599
			- manufacture of electric motors, see 2710
			- manufacture of electrical signalling, safety or traffic-control equipment, see 2790
			- manufacture of engines and turbines, see 2811
303	3030	30201	Manufacture of electric, diesel, steam and other rail locomotives
		30202	Manufacture of self-propelled railway or tramway coaches, vans and trucks, maintenance or service vehicles
		30203	Manufacture of railway or tramway rolling stock, not self-propelled (passenger coaches, goods vans tank wagons, self-discharging vans and wagons, workshop vans, crane vans, tenders etc.
		30204	Manufacture of specialized parts of railway or tramway locomotives or of rolling stock (bogies, axles and wheels, brakes and parts of brakes; hooks and coupling devices, buffers and buffer parts; shock absorbers; wagon and locomotive frames; bodies; corridor connections etc.)
		30205	Manufacture of mechanical and electro-mechanical signalling safety and traffic control equipment for railways, tramways, inland waterways, roads, parking facilities, airfields etc.
		30206	Manufacture of mining locomotives and mining rail cars
			Manufacture of air and spacecraft and related machinery
			Manufacture of air and spacecraft and related machinery
			This class excludes:
			- manufacture of parachutes, see 1322
	- manufacture of military ordinance and ammunition, see 2520		
	- manufacture of telecommunication equipment for satellites, see 2630		
	- manufacture of aircraft instrumentation and aeronautical instruments, see 2651		
	- manufacture of air navigation systems, see 2651		
	- manufacture of lighting equipment for aircraft, see 2740		
	- manufacture of ignition parts and other electrical parts for internal combustion engines, see 2790		
	- manufacture of pistons, piston rings and carburetors, see 2811		
	- manufacture of aircraft launching gear, aircraft carrier catapults and related equipment, see 2829		
	30301	Manufacture of airplanes	
	30302	Manufacture of helicopters	

Group	Class	Sub-class	Description		
304	3040	30303	Manufacture of gliders, hang-gliders, dirigibles and hot air balloons and other non-powered aircraft		
		30304	Manufacture of spacecraft and launch vehicles, satellites, planetary probes, orbital stations, shuttles, intercontinental ballistic (ICBM) and similar missiles		
		30305	Manufacture of parts and accessories of the aircraft and spacecraft of this class (major assemblies such as fuselages, wings, doors, control surfaces, landing gear, fuel tanks, nacelles, airscrews, helicopter rotors and propelled rotor blades, motors and engines of a kind typically found on aircraft, parts of turbojets and turbopropellers for aircraft, aircraft seats etc. and other specialised parts of spacecraft)		
	309	3091		Manufacture of weapons and ammunition Manufacture of weapons and ammunition This class includes tanks and other vehicles; heavy weapons, artillery, mobile guns; small arms such as light machine guns, rifles; air or gas guns and pistols; firearms which fire blank cartridges, signal flares, captive bolts and other non-projected firing pistols etc. This class excludes: - manufacture of weapons and ammunitions, see 2520	
			30400	Manufacture of weapons and ammunition	
		3092		Manufacture of transport equipment n.e.c. Manufacture of motorcycles This class excludes: - manufacture of bicycles, see 3092 - manufacture of invalid carriages, see 3092	
			30911	Manufacture of motorcycles, scooters, mopeds etc. and their engine	
			30912	Manufacture of three-wheelers and their engine	
		3099	3092	30913	Manufacture of parts and accessories of three wheelers and motorcycles including side cars
					Manufacture of bicycles and invalid carriages This class excludes: - manufacture of bicycles with auxiliary motor, see 3091 - manufacture of wheeled toys designed to be ridden, including plastic bicycles and tricycles, see 3240
3099	30921		Manufacture of non-motorized bicycles and other cycles, including cycle-rickshaws, (delivery) tricycles, tandems, children's bicycles and tricycles, baby carriages		
	30922		Manufacture of invalid carriages with or without motor		
	30923		Manufacture of parts and accessories for bicycles, cycle -rickshaws and invalid carriages		
		Manufacture of other transport equipment n.e.c. This class excludes: - works trucks, whether or not fitted with lifting or handling equipment, whether or not self-propelled, of the type used in factories (including hand trucks and wheelbarrows), see 2816 - decorative restaurant carts, such as a desert cart, food wagons, see 3100			
		30991	Manufacture of vehicles drawn by animals		

Group	Class	Sub-class	Description
		30999	Manufacture of other transport equipments n.e.c. such as pushcarts, handcarts etc
DIVISION 31 : MANUFACTURE OF FURNITURE			
310	3100		Manufacture of furniture Manufacture of furniture This class includes manufacture of furniture of any kind, any material (except stone, concrete or ceramic) for any place and various purposes This class excludes: - manufacture of pillows, pouffes, cushions, quilts and eiderdowns, see 1322 - manufacture of inflatable rubber mattresses, see 2219 - manufacture of furniture of ceramics, concrete and stone, see 2393, 2395, 2396 - manufacture of lighting fittings or lamps, see 2740 - blackboards, see 2817 - manufacture of car seats, railway seats, aircraft seats, see 2930, 3020, 3030 - modular furniture attachment and installation, partition installation, laboratory equipment furniture installation, see 4330
		31001	Manufacture of furniture made of wood
		31002	Manufacture of furniture made of cane & reed
		31003	Manufacture of furniture primarily of metal
		31004	Manufacture of furniture primarily of plastic
		31005	Manufacture of mattresses and pillows
		31009	Manufacture of other furniture n.e.c.
		DIVISION 32 : OTHER MANUFACTURING	
321	3211		Manufacture of jewellery, bijouterie and related articles Manufacture of jewellery and related articles This class excludes: - manufacture of non-metal watch bands (fabric, leather, plastic etc.), see 1512 - manufacture of articles of base metal plated with precious metal (except imitation jewellery), see division 25 - manufacture of watch cases, see 2652 - manufacture of (non-precious) metal watch bands, see 3212 - manufacture of imitation jewellery, see 3212
		32111	Manufacture of jewellery of gold, silver and other precious or base metal metal clad with precious metals or precious or semi-precious stones, or of combinations of precious metal and precious or semi-precious stones or of other materials
		32112	Working of diamonds and other precious and semi-precious stones including the working of industrial quality stones and synthetic or reconstructed precious or semi-precious stones
		32113	Production of worked pearls
		32114	Manufacture of coins, including coins for use as legal tender, whether or not of precious metal
		32119	Manufacture of other articles of gold, silver and other precious and semi precious metal and stone

Group	Class	Sub-class	Description		
322	3212		Manufacture of imitation jewellery and related articles This class includes manufacture of costume or imitation jewellery, manufacture of metal watch bands (except precious metal) This class excludes: - manufacture of jewellery made from precious metals or clad with precious metals, see 3211 - manufacture of jewellery containing genuine gem stones, see 3211 - manufacture of precious metal watch bands, see 3211		
		32120	Manufacture of imitation jewellery and related articles		
	3220		Manufacture of musical instruments Manufacture of musical instruments This class excludes: - reproduction of pre-recorded sound and video tapes and discs, see 1820 - manufacture of microphones, amplifiers, loudspeakers, headphones and similar components, see 2640 - manufacture of record players, tape recorders and the like, see 2640 - manufacture of toy musical instruments, see 3240 - restoring of organs and other historic musical instruments, see 3319 - publishing of pre-recorded sound and video tapes and discs, see 5920 - piano tuning, see 9529		
		32201	Manufacture of stringed instruments (non-electronic)		
		32202	Manufacture of wind instruments, accordions, harmonium and similar instruments and mouth organs		
		32203	Manufacture of percussion musical instruments		
		32204	Manufacture of musical instruments, the sound of which is produced electronically		
		32209	Manufacture of other musical instruments n.e.c.		
		323	3230		Manufacture of sports goods Manufacture of sports goods This class includes the manufacture of outdoor and indoor sporting and athletic goods of any material except apparel and footwear This class excludes: - manufacture of boat sails, see 1322 - manufacture of sports apparel, see 1410 - manufacture of saddlery and harness, see 1512 - manufacture of whips and riding crops, see 1512 - manufacture of sports footwear, see 1520 - manufacture of sporting weapons and ammunition, see 2520 - manufacture of metal weights as used for weightlifting, see 2599 - manufacture of sports vehicles other than toboggans and the like, see divisions 29 and 30 - manufacture of boats, see 3012 - manufacture of billiard tables, see 3240 - manufacture of ear and noise plugs (e.g. for swimming and noise protection), see 3290

Group	Class	Sub-class	Description		
324	3240	32300	Manufacture of sports goods Manufacture of games and toys Manufacture of games and toys This class excludes: - manufacture of video game consoles, see 2640 - manufacture of bicycles, see 3092 - writing and publishing of software for video game consoles, see 5820, 6201		
		32401	Manufacture of dolls and toy animals		
		32402	Manufacture of wheeled toys designed to be ridden, including plastic bicycles and tricycles		
		32403	Manufacture of pin-tables, coin-operated games, billiards, special tables for casino games, etc.		
		32404	Manufacture of playing cards		
		32405	Manufacture of electronic games		
		32409	Manufacture of other games and toys n.e.c.		
		325	3250		Manufacture of medical and dental instruments and supplies Manufacture of medical and dental instruments and supplies This class excludes: - manufacture of wheelchairs, see 3092
				32501	Manufacture of dental fillings and cements (except denture adhesive or cement), dental wax and other dental plaster preparations; manufacture of dental laboratory furnaces, dental instruments, artificial teeth, bridges, etc., made in dental labs
				32502	Manufacture of laboratory apparatus (laboratory ultrasonic cleaning machinery, laboratory sterilizers, laboratory type distilling apparatus, laboratory centrifuges etc.)
32503	Manufacture of medical, surgical, dental or veterinary furniture such as operating tables, examination tables, dentists' chairs etc.				
32504	Manufacture of bone plates and screws, syringes, needles, catheters, cannulae, etc.				
32505	Manufacture of measuring instruments such as thermometers etc.				
32506	Manufacture of orthopedic and prosthetic devices				
32507	Manufacture of ophthalmic goods, eyeglasses, sunglasses, lenses ground to prescription, contact lenses, safety goggles etc.				
32509	Manufacture of other medical and dental instruments n.e.c.				
329	3290				Other manufacturing n.e.c. Other manufacturing n.e.c. This class excludes: - manufacture of lighter wicks, see 1329 - manufacture of workwear and service apparel (e.g. laboratory coats, work overalls, uniforms), see 1410 - manufacture of paper novelties, see 1709
		32901	Manufacture of stationary articles such as pens and pencils of all kinds whether or not mechanical, pencil leads, date, sealing or numbering stamps, hand-operated devices for printing or embossing labels, hand printing sets, prepared typewriter ribbons and inked pads, globes etc.		

Group	Class	Sub-class	Description
		32902	Manufacture of protective safety equipment (fire-resistant and protective safety clothing, linemen's safety belts and other belts for occupational use, cork life preservers, plastics hard hats and other personal safety equipment of plastics, fire-fighting protection suits, metal safety headgear and other metal personal safety devices, gas masks etc.)
		32903	Manufacture of umbrellas, sun-umbrellas, walking sticks, seat-stick
		32904	Manufacture of articles of personal use such as cigarette lighters, smoking pipes, combs, hair slides, scent sprays, vacuum flasks and other vacuum vessels for personal or household use, wigs, false beards, eyebrows etc.
		32909	Manufacture of other articles n.e.c.
DIVISION 33 : REPAIR AND INSTALLATION OF MACHINERY AND EQUIPMENT			
331	3311		Repair of fabricated metal products, machinery and equipment
			Repair of fabricated metal products
			This class includes repair and maintenance of fabricated metal products of division 25 This class excludes: - repair of central heating systems etc., see 4322 - locksmith services, see 8020
		33111	Repair and maintenance of structural products
		33112	Repair and maintenance of pipes and pipelines
	3312	33113	Repair and maintenance of metal tanks, reservoirs, containers, steel shipping drums etc.
		33114	Repair and maintenance of steam or other vapour generators and auxiliary plant for use with steam generators such as condensers, economizers, superheaters, steam collectors and accumulators
		33119	Repair and maintenance of other fabricated metal products
			Repair of machinery
			This class includes repair and maintenance of industrial machinery and equipment like sharpening or installing commercial and industrial machinery blades and saws or the provision of welding (e.g. automotive, general) repair services; the repair of agricultural and other heavy and industrial machinery and equipment (e.g. forklifts and other materials handling equipment, machine tools, commercial refrigeration equipment, construction equipment, and mining machinery), comprising machinery and equipment of division 28 This class excludes: - installation of furnaces and other heating equipment, see 4322
		33121	Repair and maintenance of engines and turbines excluding aircraft, vehicle and cycle engines
		33122	Repair and maintenance of pumps and related equipment, fluid power equipment, valves
		33123	Repair and maintenance of metal cutting and metal forming machine tools and accessories, power-driven hand-tools and other machine tools
		33124	Repair and maintenance of agricultural machinery and forestry and logging machinery including agricultural tractors
33125	Repair and maintenance of mining, construction, and oil and gas field machinery; metallurgy machinery		
33126	Repair and maintenance of food, beverage, and tobacco processing machinery		

Group	Class	Sub-class	Description
		33127	Repair and maintenance of textile apparel, leather production machinery and papermaking machinery
		33129	Repair and maintenance of other special purpose machinery of division 28 (weighing equipment, vending machines, cash registers, photocopy machines, calculators, typewriters etc.)
	3313		<p>Repair of electronic and optical equipment</p> <p>This class includes repair and maintenance of goods produced in groups 265, 266 and 267, except those that are considered household goods.</p> <p>This class excludes:</p> <ul style="list-style-type: none"> - repair of photocopy machines, see 3312 - repair and maintenance of computers and peripheral equipment, see 9511 - repair of computer projectors, see 9511 - repair and maintenance of communication equipment, see 9512 - repair of commercial TV and video cameras, see 9512 - repair of household-type video cameras, see 9521 - repair of watches and clocks, see 9529
		33131	Repair and maintenance of measuring, testing, navigating and control equipment of group 265
		33132	Repair and maintenance of irradiation, electromedical and electro therapeutic equipments of class 2660
		33133	Repair and maintenance of optical instruments and equipment of class 2670
	3314		<p>Repair of electrical equipment</p> <p>This class includes the repair and maintenance of goods of division 27, except those in class 2750 (domestic appliances)</p> <p>This class excludes:</p> <ul style="list-style-type: none"> - repair and maintenance of computers and peripheral computer equipment, see 9511 - repair and maintenance of telecommunications equipment, see 9512 - repair and maintenance of consumer electronics, see 9521 - repair of watches and clocks, see 9529
		33140	Repair of electrical equipment
	3315		<p>Repair of transport equipment, except motor vehicles</p> <p>This class includes the repair and maintenance of transport equipment of division 30, except motorcycles and bicycles. However, the factory rebuilding or overhaul of ships, locomotives, railroad cars and aircraft is classified in division 30</p> <p>This class excludes:</p> <ul style="list-style-type: none"> - factory rebuilding of ships, see 3010 - factory rebuilding of locomotives and railroad cars, see 3020 - factory rebuilding of aircraft, see 3030 - ship scaling, dismantling, see 3830 - repair and maintenance of motorcycles, see 4540 - repair of bicycles, see 9529
		33150	Repair of transport equipment, except motor vehicles

Group	Class	Sub-class	Description
332	3319		<p>Repair of other equipment</p> <p>This class includes the repair and maintenance of equipment not covered in other groups of this division such as repair of fishing nets including mending, ropes, riggings, canvas and tarps, fertilizer and chemical storage bags reconditioning of wooden pallets, shipping drums or barrels, and similar items, repair of coin-operated games, organs and other musical instruments etc.</p> <p>This class excludes:</p> <ul style="list-style-type: none"> - repair of household and office type furniture, furniture restoration, see 9524 - repair of bicycles, see 9529 - repair and alteration of clothing, see 9529
		33190	Repair of other equipment
	3320		<p>Installation of industrial machinery and equipment</p> <p>This class includes the specialized installation of machinery. However, the installation of equipment that forms an integral part of buildings or similar structures, such as installation of escalators, electrical wiring, burglar alarm systems or air-conditioning systems, is classified as construction.</p>
		33200	Installation of industrial machinery and equipment
<p>SECTION D : ELECTRICITY, GAS, STEAM AND AIRCONDITION SUPPLY</p> <p>DIVISION 35 : ELECTRICITY, GAS, STEAM AND AIRCONDITION SUPPLY</p>			
351	3510		<p>Electric power generation, transmission and distribution</p> <p>Electric power generation, transmission and distribution</p> <p>This class excludes:</p> <ul style="list-style-type: none"> - production of electricity through incineration of waste, see 3821
		35101	Electric power generation by hydroelectric power plants
		35102	Electric power generation by coal based thermal power plants
		35103	Electric power generation by non-coal based thermal (e.g. diesel, gas)
		35104	Electric power generation and transmission by nuclear power plants
		35105	Electric power generation using solar energy
		35106	Electric power generation using other non conventional sources
		35107	Transmission of electric energy
		35109	Collection and distribution of electric energy to households, industrial, commercial and other users n.e.c.
		352	3520
35201	Manufacture of gas		
35202	Disrtibution and sale of gaseous fuels through mains		

Group	Class	Sub-class	Description
353	3530		Steam and air conditioning supply
			Steam and air conditioning supply
		35301	Production, collection and distribution of steam and hot water for heating, power and other purposes
		35302	Production and distribution of cooled air and chilled water for cooling purposes
		35303	Production of ice, including ice for food and non-food (e.g. cooling) purposes

**SECTION E : WATER SUPPLY; SEWERAGE, WASTE MANAGEMENT AND
REMEDIAATION ACTIVITIES**

DIVISION 36 : WATER COLLECTION , TREATMENT AND SUPPLY

360	3600		Water collection, treatment and supply
			Water collection, treatment and supply
			This class includes water collection, treatment and distribution activities for domestic and industrial needs. Collection of water from various sources, as well as distribution by various means is included. The operation of irrigation canals is also included; however the provision of irrigation services through sprinklers, and similar agricultural support services, is not included. This class excludes: - operation of irrigation equipment for agricultural purposes, see 0161 - treatment of waste water in order to prevent pollution, see 3700 - (long-distance) transport of water via pipelines, see 4930
		36000	Water collection, treatment and supply

Division 37 : Sewerage

370	3700		Sewerage
			Sewerage
		37001	The operation and maintenance of sewer systems
		37002	Collecting and transporting of human or industrial waste water or rain water by means of sewerage networks, collectors, tanks and other means of transport (sewage vehicles etc.)
		37003	Treatment of waste water or sewer by means of physical, chemical or biological processes

**DIVISION 38 : WASTE COLLECTION, TREATMENT AND DISPOSAL ACTIVITIES;
MATERIALS RECOVERY**

381	3811		Waste collection
			Collection of non-hazardous waste
			This class includes collection of non-hazardous solid waste (i.e. garbage) within a local area, such as collection of waste from households and businesses by means of refuse bins, wheeled bins, containers etc may include mixed recoverable materials, collection of recyclable materials, collection of used cooking oils and fats, collection of refuse in litter-bins in public places, collection of construction and demolition waste, collection and removal of debris such as brush and rubble, collection of waste output of textile mills, operation of waste transfer stations for non-hazardous waste This class excludes: - collection of hazardous waste, see 3812

Group	Class	Sub-class	Description
382	3812	38110	- operation of landfills for the disposal of non-hazardous waste, see 3821 - operation of facilities where commingled recoverable materials such as paper, plastics, etc. are sorted into distinct categories, see 3830 Collection of non-hazardous waste
		38120	Collection of hazardous waste
	3821		Waste treatment and disposal Treatment and disposal of non-hazardous waste This class includes the disposal, treatment prior to disposal and other treatment of solid or non-solid non-hazardous waste. This class excludes: - incineration and combustion of hazardous waste, see 3822 - operation of facilities where commingled recoverable materials such as paper, plastics, used beverage cans and metals, are sorted into distinct categories, see 3830 - decontamination, clean up of land, water; toxic material abatement, see 3900
		38210	Treatment and disposal of non-hazardous waste
	3822		Treatment and disposal of hazardous waste This class excludes: - incineration of non-hazardous waste, see 3821 - decontamination, clean up of land, water; toxic material abatement, see 3900 - reprocessing of nuclear fuels, see 2011
383	3830	38221	Treatment and disposal of toxic live or dead animals and other, contaminated waste, disposal of used goods; incineration of hazardous waste
		38222	Treatment, disposal and storage of radioactive nuclear waste
		Materials recovery Materials recovery This class includes recovery of materials such as paper, plastics, used beverage cans and metals, into distinct categories, from garbage. Also includes the processing of metal and non-metal waste and scrap and other articles into secondary raw material This class excludes: - manufacture of new final products from (whether or not self-manufactured) secondary metal raw materials, such as spinning yarn from garnetted stock, making pulp from paper waste, retreading tyres or production of metal from metal scrap, see corresponding classes in section C (Manufacturing) - reprocessing of nuclear fuels, see 2011 - treatment and disposal of non-hazardous waste, see 3821 - treatment of organic waste for disposal, see 3821 - energy recovery from non-hazardous waste incineration processes, see 3821 - disposal of used goods such as refrigerators to eliminate harmful waste, see 3822	

Group	Class	Sub-class	Description
-------	-------	-----------	-------------

		38300	<ul style="list-style-type: none"> - treatment and disposal of transition radioactive waste from hospitals etc., see 3822 - treatment and disposal of toxic, contaminated waste, see 3822 - dismantling of automobiles, computers, televisions and other equipment to obtain and re-sell usable parts, see section G - wholesale of recoverable materials, see 4669 Materials recovery
--	--	-------	--

DIVISION 39: REMEDIATION ACTIVITIES AND OTHER WASTE MANAGEMENT SERVICES

390	3900	39000	Remediation activities and other waste management services Remediation activities and other waste management services This includes cleanup of contaminated buildings and sites, soil, surface or ground water and other specialized pollution-control activities This class excludes: <ul style="list-style-type: none"> - treatment and disposal of non-hazardous waste, see 3821 - treatment and disposal of hazardous waste, see 3822 - outdoor sweeping and watering of streets etc., see 8129 Remediation activities and other waste management services
------------	-------------	-------	--

SECTION F : CONSTRUCTION

DIVISION 41 : CONSTRUCTION OF BUILDINGS

410	4100		Construction of buildings Construction of buildings This class excludes: <ul style="list-style-type: none"> - erection of complete prefabricated constructions from self-manufactured parts not of concrete, see divisions 16 and 25 - construction of industrial facilities, except buildings, see 4290 - architectural and engineering activities, see 7110 - project management activities related to construction, see 7110
		41001	Construction of buildings carried out on own-account basis or on a fee or contract basis
		41002	Activities relating to alteration, addition, repair, maintenance carried out on own-account basis or on a fee or contract basis
		41003	Assembly and erection of prefabricated constructions on the site

DIVISION 42 : CIVIL ENGINEERING

421	4210		Construction roads and railways Construction roads and railways This class excludes: <ul style="list-style-type: none"> - installation of street lighting and electrical signals, see 4321 - architectural and engineering activities, see 7110 - project management activities related to civil engineering works, see 7110
		42101	Construction and maintenance of motorways, streets, roads, other vehicular and pedestrian ways, highways, bridges, tunnels and subways
		42102	Construction and maintenance of railways and rail-bridges

Group	Class	Sub-class	Description
422	4220	42103	Construction and maintenance of airfield runways
			Construction of utility projects
			Construction of utility projects
			This class excludes:
			- project management activities related to civil engineering works, see 7110
		42201	Construction and maintenance of power plants
		42202	Construction/erection and maintenance of power, telecommunication and transmission lines
		42203	Construction of long distance pipelines or urban pipelines
		42204	Construction and maintenance of water main and line connection, water reservoirs including irrigation system (canal)
		42205	Construction and repair of sewer systems including sewage disposal plants and pumping stations
429	4290	42206	Water well drilling
		42209	Construction of utility projects n.e.c.
			Construction of other civil engineering projects
			Construction of other civil engineering projects
			This class excludes:
			- project management activities related to civil engineering works, see 7110
		42901	Construction and maintenance of industrial facilities such as refineries chemical plants etc.
		42902	Construction of waterways, harbours and river works, dredging of waterways
		42903	Construction of dams etc.
		42904	Construction of outdoor sports facilities
	42909	Other civil engineering projects n.e.c.	

DIVISION 43: SPECIALIZED CONSTRUCTION ACTIVITIES

431	4311		Demolition and site preparation
			Demolition
	4312	43110	Demolition
			Site preparation
			This class excludes:
			- drilling of production oil or gas wells, see 0610, 0620
			- decontamination of soil, see 3900
	- water well drilling, see 4220		
	- shaft sinking, see 4390		
	- oil and gas field exploration, geophysical, geological and seismic surveying, see 7110		
	43121	Site preparation for mining including overburden removal and other development and preparation of mineral properties and sites except oil and gas sites	
	43122	Site preparation including drilling, boring and core sampling for construction, geophysical, geological or similar purposes	
	43123	Clearing of building sites, earth moving: excavation, landfill, levelling and grading of construction sites, trench digging, rock removal, blasting etc.	

Group	Class	Sub-class	Description
432	4321	43129	Other site preparation activities n.e.c.
		Electrical, plumbing and other construction installation activities	
		Electrical installation	
		This class excludes:	
		- construction of communications and power transmission lines, see 4220	
		43211	Installation of electrical wiring and fittings
		43212	Installation of telecommunications wiring, computer network and cable television wiring, including fibre optic, satellite dishes
		43213	Installation of street lighting and electrical signals
		43214	Installation of fire alarm system and burgler alarm system
		43219	Other electrical electrical installation n.e.c.
		4322	Plumbing, heat and air-conditioning installation
		This class excludes:	
		- installation of electric baseboard heating, see 4321	
		43221	Installation of plumbing for water, gas and sanitation equipments
43222	Installation of heating systems (electric, gas and oil), furnaces, cooling towers, non-electric solar energy collectors etc.		
43229	Other plumbing, heat and air conditioning activities n.e.c.		
4329	Other construction installation		
This class excludes:			
- installation of industrial machinery, see 3320			
43291	Installation of elevators, escalators		
43292	Installation of thermal, sound or vibration insulation system in buildings		
43299	Other construction projects n.e.c.		
433	4330	4330	Building completion and finishing
		Building completion and finishing	
		This class excludes:	
		- general interior cleaning of buildings and other structures, see 8121	
		- specialized interior and exterior cleaning of buildings, see 8129	
		- activities of interior decoration designers, see 7410	
		43301	Installation of doors, windows, door and window frames, fitted kitchens, of wood or other materials
		43302	Interior completion such as ceilings, wooden wall coverings, movable partitions etc. ; Laying of parquet and other wood floor coverings, carpets and linoleum, wallpaper; tiling with ceramic, concrete or cut stone ceramic etc.
		43303	Interior and exterior painting, glazing, plastering and decorating of buildings or civil engineering structures
		43309	Other building completion and finishing
439	4390	4390	Other specialized construction activities
		Other specialized construction activities	
			This class includes construction activities specializing in one aspect common to different kind of structures, requiring specialized skill or equipment, subsurface work, construction of outdoor swimming pools, steam cleaning, sand blasting and similar activities for building exteriors, renting of cranes with operator
			This class excludes:

Group	Class	Sub-class	Description
		43900	- renting of construction machinery and equipment without operator, see 7730 Other specialized construction activities
SECTION G : WHOLESALE AND RETAIL TRADE; REPAIR OF MOTOR VEHICLES AND MOTORCYCLES			
DIVISION 45 : WHOLESALE AND RETAIL TRADE AND REPAIR OF MOTOR VEHICLES AND MOTORCYCLES			
451	4510		Sale of motor vehicles Sale of motor vehicles This class includes wholesale and retail sale of new and used passenger motor vehicles and lorries, trailers and lorries, trailers and semi trailers This class excludes: - wholesale and retail sale of parts and accessories for motor vehicles, see 4530 - renting of motor vehicles with driver, see 4922 - renting of trucks with driver, see 4923 - renting of motor vehicles and trucks without driver, see 7710
		45101	Wholesale and retail sale of new vehicles (passenger motor vehicles, ambulances, minibuses, jeeps, trucks, trailers and semi-trailers)
		45102	Wholesale and retail sale of used motor vehicles
452	4520		Maintenance and repair of motor vehicles Maintenance and repair of motor vehicles This class includes maintenance and repair of motor vehicles (mechanical repairs, electrical repairs, electronic injection systems repair, ordinary servicing, bodywork repair, repair of motor vehicle parts, washing, polishing, etc. spraying and painting, repair of screens and windows, repair of motor vehicle seats), tyre and tube repair, fitting or replacement, anti-rust treatment, installation of parts and accessories not as part of the manufacturing process This class excludes: - retreading and rebuilding of tyres, see 2211
		45200	Maintenance and repair of motor vehicles
453	4530		Sale of motor vehicle parts and accessories Sale of motor vehicle parts and accessories This class includes wholesale and retail sale of all kinds of parts, components, supplies, tools and accessories for motor vehicles when not combined with sale of motor vehicles
		45300	Sale of motor vehicle parts and accessories
454	4540		Sale, maintenance and repair of motorcycles and related parts and Accessories Sale, maintenance and repair of motorcycles and related parts and Accessories This class excludes: - wholesale of bicycles and related parts and accessories, see 4649 - retail sale of bicycles and related parts and accessories, see 4763 - renting of motorcycles, see 7730 - repair and maintenance of bicycles, see 9529
		45401	Wholesale or retail sale of new motorcycles, mopeds, scooters and three wheelers

Group	Class	Sub-class	Description
		45402	Wholesale or retail sale of parts and accessories of motorcycles, mopeds, scooters and three wheelers
		45403	Maintenance and repair of motor cycles, mopeds, scooters and three wheelers
DIVISION 46: WHOLESALE TRADE, EXCEPT OF MOTOR VEHICLES AND MOTORCYCLES			
461	4610		Wholesale on a fee or contract basis Wholesale on a fee or contract basis This class includes activities of commission agents, commodity brokers, auctioneers and all other wholesalers who trade on behalf and on the account of others and activities of those involved in bringing sellers and buyers together or undertaking commercial transactions on behalf of a principal, including on the internet This class excludes: - wholesale trade in own name, see 462 to 469 - activities of commission agents for motor vehicles, see 4510 - auctions of motor vehicles, see 4510 - retail sale by non-store commission agents, see 4799 - activities of insurance agents, see 6622 - activities of real estate agents, see 6820
		46101	Activities of commission agents, brokers dealing in wholesale trade of agricultural raw material, live animals, food, beverages, intoxicants and textiles
		46102	Activities of commission agents dealing in wholesale trade in wood, paper, skin, leather and fur, fuel, petroleum products, chemicals, perfumery and cosmetics, glass, minerals, ores and metals
		46103	Activities of commission agents dealing in wholesale trade in machinery & equipment, other than transport machinery
		46109	Activities of other commission agents n.e.c. (including commission agents working in emerging areas for wholesale trade)
462	4620		Wholesale of agricultural raw materials and live animals Wholesale of agricultural raw materials and live animals This class excludes: - wholesale of textile fibres, see 4669
		46201	Wholesale of cereals & pulses
		46202	Wholesale of un-manufactured tobacco, paan (betel leaf), opium, ganja, cinchona etc
		46203	Wholesale of live animals and poultry
		46204	Wholesale of straw, fodder & other animal/poultry feed
		46205	Wholesale of flowers and plants
		46206	Wholesale of hides, skins and leather
		46207	Wholesale of oilseed oleaginous fruits
		46208	Wholesale of sugarcane
		46209	Whole sale of other agriculture raw materials n.e.c.
463	4630		Wholesale of food, beverages and tobacco Wholesale of food, beverages and tobacco This class includes wholesale of fruits and vegetables, dairy products, eggs & edible oils & fats, meat, fishery products, sugar confectionery & bakery products, beverages, coffee, tea, cocoa and spices, manufactured tobacco & tobacco products etc.

Group	Class	Sub-class	Description	
464	4641		This class excludes: - blending of wine or distilled spirits, see 1101, 1102	
		46301	Wholesale of fruits & vegetables	
		46302	Wholesale of raw milk & dairy products	
		46303	Wholesale of meat, fish & eggs	
		46304	Wholesale of confectionery, bakery products and beverages other than intoxicants	
		46305	Wholesale of edible oils, fats, sugar and processed/manufactured spices etc.	
		46306	Wholesale of tea, coffee & cocoa	
		46307	Wholesale of manufactured tobacco & tobacco products	
		46308	Wholesale of intoxicants like wines and liquors	
		46309	Wholesale of other basic/manufactured food stuffs n.e.c.	
				Wholesale of household goods
				Wholesale of textiles, clothing and footwear
	4649		This class excludes: - wholesale of jewellery and leather goods, see 4649 - wholesale of textile fibres, see 4669	
		46411	Wholesale of textiles, fabrics, yarn, household linen, articles of clothing, floor coverings and tapestry, sports clothes	
		46412	Wholesale of umbrella and clothing accessories	
		46413	Wholesale of footwear	
		46419	Wholesale of other clothing items n.e.c.	
				Wholesale of other household goods
				This class excludes: - wholesale of blank audio and video tapes, CDs, DVDs, see 4652 - wholesale of office furniture, see 4659
		46491	Wholesale of toiletry, perfumery and cosmetics	
		46492	Wholesale of metal, porcelain and glass utensils; crockery and chinaware	
		46493	Wholesale of furniture and fixtures	
		46494	Wholesale of watches, clocks and optical goods	
46495	Wholesale of recorded audio or video tapes, CDs and DVDs			
46496	Wholesale of paper and other stationery items; books, magazines and newspapers			
46497	Wholesale of pharmaceutical and medical goods			
46498	Wholesale of precious metals and jewellery			
46499	Wholesale of other households goods, n.e.c. [Includes wholesale of household equipment and appliances, n.e.c; photographic equipment, games, toys and sports goods (also includes bicycles, cycle rickshaw, tonga & other non-mechanised vehicles); leather goods and travel accessories; cleaning materials etc.]			
465	4651		Wholesale of machinery, equipment and supplies	
			Wholesale of computers, computer peripheral equipment and software	
		This class excludes: - wholesale of electronic parts, see 4652 - wholesale of office machinery and equipment, (except computers and peripheral equipment), see 4659		

Group	Class	Sub-class	Description
466	4652		- wholesale of computer-controlled machinery, see 4659
		46511	Wholesale of computers and computer peripheral equipment
		46512	Wholesale of software
			Wholesale of electronic and telecommunications equipment and parts
			This class excludes:
			- wholesale of recorded audio and video tapes, CDs, DVDs, see 4649
			- wholesale of computers and computer peripheral equipment, see 4651
		46521	Wholesale of electronic valves and tubes, semiconductor devices, microchips, integrated circuits and printed circuits
		46522	Wholesale of radio, television and other consumer electronics including CD/DVD players and recorders
		46523	Wholesale of blank audio and video tapes and diskettes, magnetic and optical disks (CDs, DVDs) and parts
	46524	Wholesale of telephone, mobile phone and communications equipment and parts	
	46529	Wholesale of other electronic equipments and parts thereof	
	4653		Wholesale of agricultural machinery, equipment and supplies
		46531	Wholesale of tractors used in agriculture and forestry
		46532	Wholesale of ploughs, manure spreaders, seeders, harvesters, threshers
		46533	Wholesale of milking machines, poultry-keeping machines, bee-keeping machines
	4659	46539	Wholesale of other agriculture machinery n.e.c.
			Wholesale of other machinery and equipment
			This class excludes:
			- wholesale of motor vehicles, trailers and caravans, see 4510
		- wholesale of motor vehicle parts, see 4530	
		- wholesale of motorcycles, see 4540	
		- wholesale of bicycles, see 4649	
		- wholesale of computers and peripheral equipment, see 4651	
		- wholesale of electronic parts and telephone and communications equipment, see 4652	
46591		Wholesale of office machinery and equipment, except computers and computer peripheral equipment	
46592	Wholesale of transport equipment except motor vehicles, motorcycles and bicycles		
46593	Wholesale of electrical machinery, equipment and supplies, n.e.c.		
46594	Wholesale of construction and civil engineering machinery and equipment		
46595	Wholesale of machinery and equipment for the textile, wood and metal industries etc.		
46596	Wholesale of scientific, medical and surgical machinery and equipment		
46599	Wholesale of other machinery, equipment and supplies n.e.c. including computer-controlled machine tools and computer-controlled sewing and knitting machines		
		Other specialized wholesale	

Group	Class	Sub-class	Description
	4661		Wholesale of solid, liquid and gaseous fuels and related products This class includes wholesale of fuels, greases, lubricants, oils such as: charcoal, coal, coke, fuel wood, naphtha, crude petroleum, crude oil, diesel fuel, gasoline, fuel oil, heating oil, kerosene, liquefied petroleum gases, butane and propane gas, lubricating oils and greases, refined petroleum products
		46610	Wholesale of solid, liquid and gaseous fuels and related products
	4662		Wholesale of metals and metal ores This class includes wholesale of ferrous and non-ferrous metal ores, wholesale of ferrous and non-ferrous metals in primary forms, wholesale of ferrous and non-ferrous semi-finished metal products n.e.c. wholesale of gold and other precious metals This class excludes: - wholesale of metal scrap, see 4669
		46620	Wholesale of metals and metal ores
	4663		Wholesale of construction materials, hardware, plumbing and heating equipment and supplies
		46631	Wholesale of wood in the rough and products of primary processing of wood
		46632	Wholesale of construction materials (sand, gravel etc.)
		46633	Wholesale of hardware and sanitary fittings and fixtures and flat glass including tools such as hammers, saws, screwdrivers and other hand tools
		46634	Wholesale of paints, varnishes, and lacquers
		46639	Wholesale of other construction equipment n.e.c.
	4669		Wholesale of waste and scrap and other products n.e.c. This class excludes: - collection of household and industrial waste, see 381 - treatment of waste, not for a further use in an industrial manufacturing process, but with the aim of disposal, see 382 - processing of waste and scrap and other articles into secondary raw material when a real transformation process is required (the resulting secondary raw material is fit for direct use in an industrial manufacturing process, but is not a final product), see 3830 - dismantling of automobiles, computers, televisions and other equipment for materials recovery, see 3830 - shredding of cars by means of a mechanical process, see 3830 - ship-breaking, see 3830 - retail sale of second-hand goods, see 4774
		46691	Wholesale of industrial chemicals,
		46692	Wholesale of fertilizers and agrochemical products
		46693	Wholesale of plastic materials in primary forms
		46694	Wholesale of rubber
		46695	Wholesale of textile fibres etc.
		46696	Wholesale of paper in bulk
		46697	Wholesale of precious stones
		46699	Wholesale of metal and non-metal waste and scrap n.e.c.
469			Non-specialized wholesale trade

Group	Class	Sub-class	Description
	4690		Non-specialized wholesale trade This class includes wholesale of a variety of goods without any particular specialization
		46901	Wholesale trade via e-commerce excluding activities of commission agents
		46909	Other non-specialised wholesale trade n.e.c.
DIVISION 47 : RETAIL TRADE, EXCEPT OF MOTOR VEHICLES AND MOTORCYCLES			
471	4711		Retail sale in non-specialized stores Retail sale in non-specialized stores with food, beverages or tobacco predominating This class includes retail sale of a large variety of goods of which, however, food products, beverages or tobacco should be predominant, such as: retail sale activities of general stores that have, apart from their main sales of food products, beverages or tobacco, several other lines of merchandise such as wearing apparel, furniture, appliances, hardware, cosmetics etc.
		47110	Retail sale in non-specialized stores with food, beverages or tobacco predominating
	4719		Other retail sale in non-specialized stores This class includes retail sale of a large variety of goods of which food products, beverages or tobacco are not predominant, such as retail sale activities of department stores carrying a general line of merchandise, including wearing apparel, furniture, appliances, hardware, cosmetics, jewellery, toys, sports goods etc.
		47190	Other retail sale in non-specialized stores
472	4721		Retail sale of food, beverages and tobacco in specialized stores Retail sale of food in specialized stores
		47211	Retail sale of cereals and pulses, tea, coffee, spices and flour
		47212	Retail sale of fresh or preserved fruit and vegetables
		47213	Retail sale of meat, meat products, poultry products, fish, other seafood and products thereof
		47214	Retail sale of bakery products, dairy products and eggs
		47215	Retail sale of sugar confectionery and sweetmeat
		47219	Retail sale of other food products n.e.c.
	4722		Retail sale of beverages in specialized stores
		47221	Retail sale of alcoholic beverages not consumed on the spot
		47222	Retail sale of non-alcoholic beverages including icecream not for consumption on the premises
	4723		Retail sale of tobacco products in specialized stores
		47230	Retail sale of tobacco products in specialized stores
473	4730		Retail sale of automotive fuel in specialized stores Retail sale of automotive fuel in specialized stores This class includes the activity of petrol filling stations. This activity is often combined with sales of lubricating products, cleaning and all other kinds of products for motor vehicles. If the main object, however, is the sale of automotive fuel or lubricants, they remain classified here This class excludes: - wholesale of fuels, see 4661 - retail sale of liquefied petroleum gas for cooking or heating, see 4773

Group	Class	Sub-class	Description
474		47300	Retail sale of automotive fuel in specialized stores [includes the activity of petrol filling stations].
		4741	Retail sale of information and communications equipment in specialized stores
			Retail sale of computers, peripheral units, software and telecommunications equipment in specialized stores
			This class excludes: - retail sale of blank tapes and disks, see 4762
		47411	Retail sale of computers and computer peripherals
475		47412	Retail sale of video games
		47413	Retail sale of non-customized software
		47414	Retail sale of telecommunication equipment
		4742	Retail sale of audio and video equipment in specialized stores
			This class includes retail sale of radio and television equipment, retail sale of stereo equipment, retail sale of CD and DVD players and recorders
		47420	Retail sale of audio and video equipment in specialized stores
		4751	Retail sale of other household equipment in specialized stores
			Retail sale of textiles in specialized stores
			This class includes retail sale of fabrics, knitting yarn, basic materials for rug, tapestry or embroidery making, retail sale of textiles, retail sale of haberdashery (needles, sewing thread etc.)
			This class excludes: - retail sale of clothing, see 4771
		47510	Retail sale of textiles in specialized stores
		4752	Retail sale of hardware, paints and glass in specialized stores
		47521	Retail sale of building material such as bricks, wood, sanitary equipment
		47522	Retail sale of hardware including paints, varnishes and lacquers and do-it-yourself materials and equipments
		47523	Retail sale of glass
4753	Retail sale of carpets, rugs, wall and floor coverings in specialized stores		
	This class excludes: - retail sale of cork floor tiles, see 4752		
47531	Retail sale of carpets, rugs, curtains and net curtains		
47532	Retail sale of wallpaper and floor coverings		
4759	Retail sale of electrical household appliances, furniture, lighting equipment and other household articles in specialized stores		
	This class excludes: - retail sale of antiques, see 4774		
47591	Retail sale of household furniture		
47592	Retail sale of household utensils and cutlery, crockery, glassware, china and pottery		
47593	Retail sale of gas stoves, cooking/kitchen appliances		
47594	Retail sale of refrigerators, washing machines and other electrical/electronic household goods		
47595	Retail sale of musical instruments		

Group	Class	Sub-class	Description	
476		47599	Retail sale of other household appliances n.e.c. (security systems, such as locking devices, safes, and vaults, without installation or maintenance services etc. , wooden, cork and wickerwork goods, sewing and knitting machine and other household utensils and durables n.e.c.)	
		4761	Retail sale of cultural and recreation goods in specialized stores	
			Retail sale of books, newspapers and stationary in specialized stores	
			This class excludes: - retail sale of second-hand or antique books, see 4774	
		47611	Retail sale of books of all kinds	
		47612	Retail sale of newspapers and magazines	
		47613	Retail sale of stationery office supplies such as pens, pencils, paper etc.	
		4762	Retail sale of music and video recordings in specialized stores	
			This class includes retail sale of musical records, audio tapes, compact discs and cassettes, video tapes and DVDs, blank tapes and discs	
		4763	47620	Retail sale of music and video recordings in specialized stores
			Retail sale of sporting equipment in specialized stores	
		4764		This class includes retail sale of sports goods, fishing gear, camping goods, boats and bicycles
			47630	Retail sale of sporting equipment in specialized stores
			Retail sale of games and toys in specialized stores	
477			This class includes retail sale of games and toys, made of all materials This class excludes: - retail sale of video game consoles, see 4741 - retail sale of non-customized software, including video games, see 4741	
		47640	Retail sale of games and toys in specialized stores	
		Retail sale of other goods in specialized stores		
		4771	Retail sale of clothing, footwear and leather articles in specialized stores	
			This class excludes: - retail sale of textiles, see 4751	
			47711	Retail sale of readymade garments, hosiery goods, other articles of clothing and clothing accessories such as gloves, ties, braces etc.
			47712	Retail sale of articles of fur and artificial fur
			47713	Retail sale of footwear
		47714	Retail sale of leather goods and travel accessories of leather and leather substitutes	
		4772	Retail sale of pharmaceutical and medical goods, cosmetic and toilet articles in specialized stores	
47721	Retail sale of pharmaceuticals, medical and orthopaedic goods and toilet articles			
4773	47722	Retail sale of perfumery and cosmetic articles		
	Other retail sale of new goods in specialized stores			
	47731	Retail sale of photographic, optical and precision equipment		
	47732	Retail sale of watches and clocks		
	47733	Retail sale of jewellery and imitation jewellery		
47734	Retail sale of flowers, plants, pet animals and pet food			

Group	Class	Sub-class	Description
478	4774	47735	Retail sale of souvenirs, craftwork and religious articles, stamps and coins
		47736	Retail sale of household fuel oil, bottled gas, coal and fuel wood
		47737	Retail sale of seeds, fertilisers, pesticides, machinery equipments and hand tools
		47738	Activities of commercial art galleries
		47739	Other retail sale of new goods in specialized stores n.e.c (weapons and ammunition, non food products)
			Retail sale of second-hand goods This class includes retail sale of second-hand books, retail sale of other second-hand goods, retail sale of antiques, activities of auctioning houses (retail) This class excludes: - retail sale of second-hand motor vehicles, see 4510 - activities of Internet auctions and other non-store auctions (retail), see 4791, 4799 - activities of pawn shops, see 6492
		47740	Retail sale of second-hand goods
			Retail sale via stalls and markets
		4781	Retail sale via stalls and markets of food, beverages and tobacco products This class excludes: - retail sale of prepared food for immediate consumption (mobile food vendors), see 5610
			47810
4782	Retail sale via stalls and markets of textiles, clothing and footwear		
	47820	Retail sale via stalls and markets of textiles, clothing and footwear	
4789	Retail sale via stalls and markets of other goods This class includes retail sale of other goods via stalls or markets, such as: carpets and rugs, books, games and toys, household appliances and consumer electronics, music and video recordings		
479	4791	47890	Retail sale via stalls and markets of other goods
			Retail trade not in stores, stalls or markets
			Retail sale via mail order houses or via Internet In retail sale activities in this class, the buyer makes his choice on the basis of advertisements, catalogues, information provided on a website, models or any other means of advertising. The customer places his order by mail, phone or over the Internet (usually through special means provided by a website). The products purchased can be either directly downloaded from the Internet or physically delivered to the customer.
		47911	Retail sale via mail order houses
		47912	Retail sale via e-commerce
	4799	Other retail sale not in stores, stalls or markets This class includes retail sale of any kind of product in any way that is not included in previous classes (by direct sales or door-to-door sales persons, through vending machines etc.), direct selling of fuel (heating oil, fire wood etc.), delivered directly to the customers premises, activities of non-store auctions (retail), retail sale by (non-store) commission agents This class excludes: - delivery of products by stores, see groups 471-477	
		47990	Other retail sale not in stores, stalls or markets

Group	Class	Sub-class	Description
-------	-------	-----------	-------------

SECTION H : TRANAPORT AND STORAGE

DIVISION 49 : LAND TRANSPORT AND TRANSPORT VIA PIPELINES

491	4911		Transport via railways	
			Passenger rail transport This class includes passenger transport by inter-urban railways, operation of sleeping cars or dining cars as an integrated operation of railway companies This class excludes: - passenger transport by urban and suburban transit systems, see 4921 - passenger terminal activities, see 5221 - operation of sleeping cars or dining cars when operated by separate units, see 5590, 5610	
		49110	Passenger rail transport	
492	4912		Freight rail transport This class includes freight transport by inter-urban, suburban and urban railways This class excludes: - storage and warehousing, see 5210 - freight terminal activities, see 5221 - cargo handling, see 5224	
		49120	Freight rail transport	
			Other land transport	
492	4921		Urban or suburban passenger land transport This class includes land transport of passengers by urban or suburban transport systems. The transport is carried out on scheduled routes normally following a fixed time schedule, entailing the picking up and setting down of passengers at normally fixed stops. This class excludes: - passenger transport by inter-urban railways, see 4911	
		49211	Urban or suburban passenger bus transport (excluding chartered bus)	
		49212	Urban or suburban tramways	
		49213	Urban or suburban underground or elevated rillways	
		49219	Other urban or suburban passenger transport n.e.c.	
		4922		Other passenger land transport This class includes land transport not operated on scheduled routes This class excludes: - ambulance transport, see 8690
			49221	Long-distance bus services
			49222	Charters, excursions and other occasional coach services
			49223	Rental of private cars with driver
			49224	Taxi operation
49225	Operation of school buses and buses for transport of employees			
49226	Passenger transport by man- or animal-drawn vehicles			
49229	Other non urban passenger land transport n.e.c.			

Group	Class	Sub-class	Description		
493	4923		Freight transport by road This class excludes: - log hauling within the forest, as part of logging operations, see 0240 - distribution of water by trucks, see 3600 - operation of terminal facilities for handling freight, see 5221 - crating and packing services for transport, see 5229 - post and courier activities, see 5310, 5320 - waste transport as integrated part of waste collection activities, see 3811, 3812		
		49231	Motorised road freight transport		
		49232	Non-motorised road freight transport		
	4930		Transport via pipeline Transport via pipeline This class includes transport of gases, liquids, water slurry and other commodities via pipelines including operation of pump stations		
		49300	Transport via pipeline		
DIVISION 50 : WATER TRANSPORT					
501	5011		Sea and coastal water transport Sea and coastal passenger water transport This class excludes: - restaurant and bar activities on board ships, when provided by separate units, see 5610, 5630 - operation of “floating casinos”, see 9200		
		50111	Sea and coastal ferry service		
		50112	Sea and coastal water cruise, water taxis and other sight seeing boats		
		50113	Sea and coastal long distance water transport		
		50119	Other sea and coastal water transport n.e.c.		
	5012		Sea and coastal freight water transport This class includes transport of freight over seas and coastal waters, whether scheduled or not, transport by towing or pushing of barges, oil rigs etc. This class excludes: - storage of freight, see 5210 - harbour operation and other auxiliary activities such as docking, pilotage, lighterage, vessel salvage, see 5222 - cargo handling, see 5224		
		50120	Sea and coastal freight water transport		
		502	5021	Inland water transport Inland passenger water transport	
				50211	River ferry service
				50212	River cruise, water taxi, boat services
50213	Long distance river water transport				
	50219	Other inland water transport n.e.c.			

Group	Class	Sub-class	Description
	5022		Inland freight water transport This class includes transport of freight via rivers, canals, lakes and other inland waterways, including inside harbours and ports
		50220	Inland freight water transport
DIVISION 51 : AIR TRANSPORT			
511	5110		Passenger air transport Passenger air transport
		51101	Passenger airways
		51102	Helicopter services
		51109	Other passenger air-transport n.e.c
512	5120		Freight air transport Freight air transport
		51201	Freight air transport services
		51202	Launching of satellites and space vehicles and space transport
DIVISION 52 : WAREHOUSING AND SUPPORT ACTIVITIES FOR TRANSPORTATION			
521	5210		Warehousing and storage Warehousing and storage This class excludes: - parking facilities for motor vehicles, see 5221 - operation of self storage facilities, see 6810 - rental of vacant space, see 6810
		52101	Warehousing of refrigerated (cold storage)
		52102	Warehousing non-refrigerated
		52109	Storage and warehousing n.e.c.[Includes general merchandise warehouses and warehousing of furniture, automobiles, gas and oil, chemicals, textiles etc. Also included is storage of goods in foreign trade zones]
522	5221		Support activities for transportation Service activities incidental to land transportation This class excludes: - cargo handling, see 5224
		52211	Car parking including motorcycle and bicycle parking
		52212	Support service at railway stations, bus stations, bridges etc.
		52213	Switching and shunting
		52219	Other land transport services n.e.c
	5222		Service activities incidental to water transportation This class includes operation of terminal facilities such as harbours and piers, operation of waterway locks, navigation, pilotage and berthing activities, lighterage, salvage activities, lighthouse activities This class excludes: - cargo handling, see 5224 - operation of marinas, see 9329
		52220	Service activities incidental to water transportation

Group	Class	Sub-class	Description
-------	-------	-----------	-------------

	5223		Service activities incidental to air transportation This class includes operation of terminal facilities such as airway terminals, airport and air-traffic control activities, ground service activities on airfields etc. This class excludes: - cargo handling, see 5224 - operation of flying schools, see 8530, 8549
		52231	Activities related to air transport of passengers, animals or freight
		52232	Firefighting and fire-prevention services at airports
	5224		Cargo handling This class excludes: - operation of terminal facilities, see 5221, 5222 and 5223
		52241	Cargo handling incidental to land transport
		52242	Cargo handling incidental to water transport
		52243	Cargo handling incidental to air transport
	5229		Other transportation support activities This class excludes: - courier activities, see 5320 - provision of motor, marine, aviation and transport insurance, see 6512 - activities of travel agencies, see 7911 - activities of tour operators, see 7912 - tourist assistance activities, see 7920
		52291	Activities of travel agents and tour operators
		52292	Activities of shipping cargo agents
		52293	Activities of movers and packers
		52294	Weighing of goods

DIVISION 53 : POSTAL AND COURIER ACTIVITIES

531			Postal activities
	5310		Postal activities This class includes national postal activities
		53100	Postal activities
532			Courier activities
	5320		Courier activities This class includes courier activities not operating under a universal service obligation
		53200	Courier activities

SECTION I: ACCOMODATION AND FOOD SERVICE ACTIVITIES

DIVISION 55 : ACCOMMODATION

551			Short term accommodation activities
	5510		Short term accommodation activities This class excludes: - provision of homes and furnished or unfurnished flats or apartments for more permanent use, typically on a monthly or annual basis, see division 68

Group	Class	Sub-class	Description
552	5520	55101	Hotels and Motels, inns, resorts providing short term lodging facilities; includes accommodation in house boats
		55102	Provision of short term lodging facilities to members of a particular organisation such as govt. guest houses, company guest houses, circuit houses and similar establishments
		55109	Provision of short stay accommodation n.e.c. (e.g. holiday homes, private guest houses etc.)
559	5590		Camping grounds, recreational vehicle parks and trailer parks
			Camping grounds, recreational vehicle parks and trailer parks This class includes provision of accommodation in campgrounds, trailer parks, recreational camps and fishing and hunting camps for short stay visitors, provision of space and facilities for recreational vehicles, accommodation provided by mountain shelters
		55200	Camping grounds, recreational vehicle parks and trailer parks
559	5590		Other accommodation
			Other accommodation
		55901	Accommodation provided by student residences, school dormitories
		55902	Worker hostels and boarding houses

DIVISION 56 : FOOD AND BEVERAGE SERVICE ACTIVITIES

561	5610		Restaurants and mobile food service activities
			Restaurants and mobile food service activities This class excludes: - concession operation of eating facilities, see 5629
		56101	Restaurants without bars
		56102	Cafeterias, fast-food restaurants and other food preparation in market stalls
562	5621	56103	Ice cream mobile vendors, mobile food carts
		56104	Restaurant and bar activities connected to transportation, when carried out by separate units
			Event catering and other food service activities
			Event catering This class includes food services based on contractual arrangements with the customer, at the location specified by the customer, for a specific event
562	5629	56210	Event catering
			Other food service activities This class excludes: - manufacture of perishable food items for resale, see 1079 - retail sale of perishable food items, see division 47
		56291	Activities of food service contractors (e.g. for transportation companies)
		56292	Operation of canteens or (e.g. for factories, offices, hospitals or schools) on a concession basis
563	5630		Beverage serving activities
			Beverage serving activities This class excludes: - reselling packaged/prepared beverages, see 4711, 4722, 4781, 4799

Group	Class	Sub-class	Description
			- operation of discotheques and dance floors without beverage serving, see 9329
		56301	Bars and Restaurants with bars
		56302	Tea/coffee shops
		56303	Fruit juice bars
		56304	Mobile beverage vendors

SECTION J : INFORMATION AND COMMUNICATION

DIVISION 58 : PUBLISHING ACTIVITIES

581	5811		Publishing of books, periodicals and other publishing activities	
			Book publishing	
			This class includes the activities of publishing books in print, electronic or audio form or on the internet	
			This class excludes:	
			- production of globes, see 3299	
			- publishing of advertising material, see 5819	
			- publishing of music and sheet books, see 5920	
			- activities of independent authors, see 7490, 9000	
			58111 Publishing of books, brochures, leaflets and similar publications, including publishing encyclopedias (including on CD-ROM)	
			58112 Publishing of atlases, maps and charts	
			58113 Publishing of audio books	
			5812	Publishing of directories and mailing lists
			58121 Publishing of mailing lists and telephone directories	
	58122 Publishing of other directories and compilations, such as case law, pharmaceutical compendia etc.			
	5813	Publishing of newspapers, journals and periodicals		
		This class includes the activities in print or electronic form, including on the Internet. Publishing of radio and television schedules is included here.		
	58131 Publishing of newspapers			
	58132 Publishing of journals and periodicals			
	5819	Other publishing activities		
		This class excludes:		
		- retail sale of software, see 4741		
		- publishing of advertising newspapers, see 5813		
		- on-line provision of software (application hosting and application service provisioning), see 6311		
	58191 On-line publishing of statistics and other information			
	58199 Other publishing activities (including on-line) n.e.c.			
582	5820		Software publishing	
			Software publishing	
			This class excludes:	
			- reproduction of software, see 1820	
			- retail sale of non-customized software, see 4741	

Group	Class	Sub-class	Description
			<ul style="list-style-type: none"> - production of software not associated with publishing, see 6201 - on-line provision of software (application hosting and application service provisioning), see 6311
		58201	Publishing of operating systems and system software
		58202	Publishing of operating business and other applications
		58203	Publishing of computer games for all platforms
DIVISION 59 : MOTION PICTURE, VIDEO AND TELEVISION PROGRAMME PRODUCTION, SOUND RECORDING AND MUSIC PUBLISHING ACTIVITIES.			
591	5911		<p>Motion picture, video and television programme activities</p> <p>Motion picture, video and television programme production activities</p> <p>This class excludes:</p> <ul style="list-style-type: none"> - film duplicating (except reproduction of motion picture film for theatrical distribution) as well as audio and video tape, CD or DVD reproduction from master copies, see 1820 - wholesale of recorded video tapes, CD-s, DVD-s, see 4649 - wholesale of blank video tapes, CD-s, see 4652 - retail trade of video tapes, CD-s, DVD-s, see 4762 - post-production activities, see 5912 - sound recording and recording of books on tape, see 5920 - television broadcasting, see 602 - film processing other than for the motion picture industry, see 7420 - activities of personal theatrical or artistic agents or agencies, see 7490 - renting of video tapes, DVD-s to the general public, see 7722 - real-time (i.e. simultaneous) closed captioning of live television performances of meetings, conferences, etc., see 8299 - activities of own account actors, cartoonists, directors, stage designers and technical specialists, see 9000
		59111	Production of motion picture
		59112	Video production
		59113	Production of television programmes or television commercials
	5912		<p>Motion picture, video and television programme post-production activities</p> <p>This class excludes:</p> <ul style="list-style-type: none"> - film duplicating (except reproduction of motion picture film for theatrical distribution) as well as audio and video tape, CD or DVD reproduction from master copies, see 1820 - wholesale of recorded video tapes, CD-s, DVD-s, see 4649 - wholesale of blank video tapes, CD-s, see 4652 - retail trade of video tapes, CD-s, DVD-s, see 4762 - film processing other than for the motion picture industry, see 7420 - renting of video tapes, DVD-s to the general public, see 7722 - activities of own account actors, cartoonists, directors, stage designers and technical specialists, see 90000
		59121	Post production activities of motion picture
		59122	Post production activities of television programmes or television commercials
		59123	Post production activities of video production

Group	Class	Sub-class	Description
592	5913		Motion picture, video and television programme distribution activities
		59131	Motion picture distribution
		59132	Distribution of video tapes, CD and DVDs
		59133	Distribution of television programme
	5914		Motion picture projection activities
		59141	Motion picture or video tape projection in cinemas, in the open air or in other projection facilities
		59142	Activities of cine-clubs
	5920		Sound recording and music publishing activities
		Sound recording and music publishing activitiesT	
		This includes the activities of production of original (sound) master recordings, such as tapes, CD-s. This class also includes the activities of music publishing	
		59201	Activities of sound recording in studio or elsewhere
		59202	Activities of music publishing

DIVISION 60 : PROGRAMMING AND BROADCASTING ACTIVITIES

601	6010		Radio broadcasting
			Radio broadcasting
			This class includes broadcasting audio signals through radio broadcasting studios and facilities for the transmission of aural programming to the public, to affiliates or to subscribers, activities of radio networks, i.e. assembling and transmitting aural programming to the affiliates or subscribers via over-the-air broadcasts, cable or satellite, radio broadcasting activities over the Internet (Internet radio stations)
			This class excludes:
			- the production of taped radio programming, see class 5920
		60100	Radio broadcasting
602	6020		Television programming and broadcasting activities
			Television programming and broadcasting activities
			This class includes creation of a complete television channel programme, from purchased programme components (e.g. movies, documentaries etc.), self produced programme components (e.g. local news, live reports) or a combination thereof. This complete television programme can be either broadcast by the producing unit or produced for transmission by third party distributors, such as cable companies or satellite television providers. The programming may be of a general or specialized nature (e.g. limited formats such as news, sports, education or youth oriented programming), may be made freely available to users or may be available only on a subscription basis. This class also includes programming of video-on-demand channels, data broadcasting integrated with television broadcasting.
			This class excludes:
			- production of television programme elements (e.g. movies, documentaries, commercials), see 5911
			- assembly of a package of channels and distribution of that package via cable or satellite to viewers, see division 61

Group	Class	Sub-class	Description
-------	-------	-----------	-------------

DIVISION 61 : TELECOMMUNICATIONS

611	6110		Wired telecommunications activities
			Wired telecommunications activities
		61101	Activities of basic telecom services: telephone, telex and telegraph (includes the activities of STD/ISD booths)
		61102	Maintenance of telecom network
		61103	Activities of the cable operators
		61104	Activities of providing internet access by the operator of the wired infrastructure
612	6120		Wireless telecommunications activities
			Wireless telecommunications activities
		61201	Activities of Internet access by the operator of the wireless infrastructure
		61202	Activities of maintaining and operating pageing, cellur and other tetecommunication networks
		61209	Activities of other wireless telecommunications activities
613	6130		Satellite telecommunications activities
			Satellite telecommunications activities
		61301	Activity of Internet access by the operator of the satellite infrastructure
		61309	Other satellite telecommunications activities
619	6190		Other telecommunications activities
			Other telecommunications activities
			This class includes specialized telecommunications applications, such as satellite tracking, communications telemetry, and radar station operations, operation of satellite terminal station, internet access over networks such as dial-up internet access etc.
		61900	Other telecommunications activities

DIVISION 62 : COMPUTER PROGRAMMING, CONSULTANCY AND RELATED ACTIVITIES

620	6201		Computer programming, consultancy and related activities
			Computer programming activities
			This class excludes: - publishing packaged software, see 5820 - planning and designing computer systems that integrate computer hardware, software and communication technologies, even though providing software might be an integral part, see 6202
		62011	Writing , modifying, testing of computer program to meet the needs of a particular client excluding web-page designing
		62012	Web-page designing
		62013	Providing software support and maintenance to the clients
6202			Computer consultancy and computer facilities management activities
			This class includes installation of computer system, and train and support the users of the system and providing hardware support including Planning and designing of computer systems that integrate computer hardware, software and communication technologies
		62020	Computer consultancy and computer facilities management activities

Group	Class	Sub-class	Description
	6209		Other information technology and computer service activities This class excludes: - computer programming, see 6201
		62091	Software installation
		62092	Computer disaster recovery
		62099	Other information technology and computer service activities n.e.c

DIVISION 63 : INFORMATION SERVICE ACTIVITIES

631			Data processing, hosting and related activities; web portals
	6311		Data processing, hosting and related activities
		63111	Data processing activities including report writing
		63112	Web hosting activities
		63113	Providing general time-share mainframe facilities to clients
		63114	Providing data entry services
		63119	Other data processing, hosting and related activities n.e.c.
6312			Web portals
		63121	Operation of web sites that use a search engine to generate and maintain extensive databases of internet addresses and content in an easily searchable format
		63122	Operation of other websites that act as portals to the Internet, such as media sites providing periodically updated content
639			Other information service activities
	6391		News agency activities This class includes news syndicate and news agency activities furnishing news, pictures and features to the media This class excludes: - activities of independent photojournalists, see 7420 - activities of independent journalists, see 9000
		63910	News agency activities
	6399		Other information service activities n.e.c.
		63991	Telephone based information services
		63992	Activities of cyber café
		63999	Other information service activities n.e.c.

SECTION K : FINANCIAL AND INSURANCE ACTIVITIES

DIVISION 64 : FINANCIAL SERVICE ACTIVITIES, EXCEPT INSURANCE AND PENSION FUNDING

641			Monetary intermediation
	6411		Central banking This class includes activities of Reserve Bank of India
		64110	Central banking
	6419		Other monetary intermediation This class excludes: - non-depository institutions granting credit for house purchase, see 6492 - credit card transaction processing and settlement activities, see 6619
		64191	Monetary intermediation of commercial banks, saving banks, postal savings bank and discount houses

Group	Class	Sub-class	Description
642	6420	64192	Activities of specialized institutions granting credit for house purchases that also take deposits
		64199	Other monetary intermediation services n.e.c.
643	6430		Activities of holding companies Activities of holding companies This class includes the activities of holding companies, i.e. units that hold the assets (owning controlling-levels of equity) of a group of subsidiary corporations and whose principal activity is owning the group. The holding companies in this class do not provide any other service to the businesses in which the equity is held, i.e. they do not administer or manage other units.
		64200	Activities of holding companies
649	6491		Trusts, funds and other financial vehicles Trusts, funds and other financial vehicles This class includes legal entities organized to pool securities or other financial assets, without managing, on behalf of shareholders or beneficiaries. The portfolios are customized to achieve specific investment characteristics, such as diversification, risk, rate of return, and price volatility. These entities earn interest, dividends, and other property income, but have little or no employment and no revenue from the sale of services.
		64300	Trusts, funds and other financial vehicles
649	6492		Other financial service activities, except insurance and pension funding activities Financial leasing This class includes leasing where the term approximately covers the expected life of the asset and the lessee acquires substantially all the benefits of its use and takes all the risks associated with its ownership. The ownership of the asset may or may not eventually be transferred. Such leases cover all or virtually all costs including interest.
		64910	Financial leasing
649	6499		Other credit granting This class includes financial service activities primarily concerned with making loans by institutions not involved in monetary intermediation (such as venture capital companies, industrial banks, investment clubs), where the granting of credit can take a variety of forms, such as loans, mortgages, credit cards etc. This class excludes: - credit granting for house purchase by specialized institutions that also take deposits, see 6419 - operational leasing, see division 77, according to type of goods leased
		64920	Other credit granting
649	6499		Other financial service activities, except insurance and pension funding activities, n.e.c. This class includes other financial service activities primarily concerned with distributing funds other than by making loans (factoring activities, writing of swaps, options and other hedging arrangements, activities of viatical settlement companies)
		64990	Other financial service activities, except insurance and pension funding activities, n.e.c.

Group	Class	Sub-class	Description
-------	-------	-----------	-------------

**DIVISION 65 : INSURANCE, REINSURANCE AND PENSION FUNDING,
EXCEPT COMPULSORY SOCIAL SECURITY**

652	6511		Life insurance This class includes underwriting annuities and life insurance policies, disability income insurance policies, and accidental death and dismemberment insurance policies (with or without substantial savings element)
		65110	Life insurance
652	6512		Non-life insurance This class includes provision of insurance services other than life insurance such as accident and fire insurance, health insurance, travel insurance, property insurance, motor, marine, aviation and transport insurance, pecuniary loss and liability insurance
		65120	Non-life insurance
653	6520		Reinsurance Reinsurance This class includes the activities of assuming all or part of the risk associated with existing insurance policies originally underwritten by other insurance carriers.
		65020	Reinsurance
653	6530		Pension funding Pension funding This class includes legal entities (i.e. funds, plans and/or programmes) organized to provide retirement income benefits exclusively for the sponsor's employees or members. This includes pension plans with defined benefits, as well as individual plans where benefits are simply defined through the member's contribution.
		65300	Pension funding

DIVISION 66 : OTHER FINANCIAL ACTIVITIES

661	6611		Activities auxiliary to financial service activities, except insurance and pension funding Administration of financial markets This class includes the operation and supervision of financial markets other than by public authorities, such as commodity contracts exchanges, futures commodity contracts exchanges, securities exchanges, stock exchanges, stock or commodity options exchanges
		66110	Administration of financial markets
661	6612		Security and commodity contracts brokerage This class includes dealing in financial markets on behalf of others (e.g. stock broking) and related activities, securities brokerage, commodity contracts brokerage, activities of bureaux de change etc. This class excludes: - dealing in markets on own account, see 6499
		66120	Security and commodity contracts brokerage
661	6619		Activities auxiliary to financial service activities n.e.c. This class includes activities of investment advisors, mortgage advisors and brokers, financial transaction processing and settlement activities, trustee, fiduciary and custody services on a fee or contract basis
		66190	Activities auxiliary to financial service activities n.e.c.

Group	Class	Sub-class	Description
662	6621		Activities auxiliary to insurance and pension funding
			Risk and damage evaluation This includes the provision of administration services of insurance, such as assessing and settling insurance claims
	6622	66210	Risk and damage evaluation
			Activities of insurance agents and brokers This class includes the activities of insurance agents and brokers (insurance intermediaries) in selling, negotiating or soliciting, of annuities and insurance and reinsurance policies.
		66220	Activities of insurance agents and brokers
6629		Other activities auxiliary to insurance and pension funding This class includes activities involved in or closely related to insurance and pension funding (except claims adjusting and activities of insurance agents)	
	66290	Other activities auxiliary to insurance and pension funding	
		Fund management activities	
663	6630		Fund management activities
		66301	Management of mutual funds
		66302	Management of pension funds
		66309	Management of other investment funds
			SECTION L : REAL ESTATE ACTIVITIES
			DIVISION 68 : REAL ESTATE ACTIVITIES
681	6810		Real estate activities with own or leased property
			Real estate activities with own or leased property This class includes buying, selling, renting and operating of self-owned or leased real estate, providing of homes and furnished or unfurnished flats or apartments for more permanent use, typically on a monthly or annual basis, development of building projects for own operation, i.e. for renting of space in these buildings, subdividing real estate into lots, without land improvement, operation of residential mobile home sites This class excludes: - development of building projects for sale, see 4100 - subdividing and improving of land, see 4290 - operation of hotels, rooming houses, camps, trailer camps and other non-residential or short-stay accommodation places, see 5510, 5520 - operation of suite hotels and similar accommodations, see 5510
682	6820	68100	Real estate activities with own or leased property
			Real estate activities on a fee or contract basis
			Real estate activities on a fee or contract basis This class includes the provision of real estate activities on a fee or contract basis including real estate related services such as, activities of real estate agents and brokers, intermediation in buying, selling and renting of real estate on a fee or contract basis, management of real estate on a fee or contract basis, appraisal services for real estate, real estate escrow agents
		68200	Real estate activities on a fee or contract basis

Group	Class	Sub-class	Description
-------	-------	-----------	-------------

SECTION M : PROFESSIONAL, SCIENTIFIC AND TECHNICAL ACTIVITIES

DIVISION 69 : LEGAL AND ACCOUNTING ACTIVITIES

691	6910		Legal activities
			Legal activities This class includes legal representation of one party's interest against another party, whether or not before courts or other judicial bodies by, or under supervision of, persons who are members of the bar, other activities of notaries public, civil law notaries, bailiffs, arbitrators, examiners and referees This class excludes: - law court activities, see 8423
692	6920	69100	Legal activities
			Accounting, bookkeeping and auditing activities; tax consultancy Accounting, bookkeeping and auditing activities; tax consultancy This class excludes: - data-processing and tabulation activities, see 6311 - management consultancy such as design of accounting systems, cost accounting programmes, budgetary control procedures, see 7020 - bill collection, see 8291
		69201	Accounting, bookkeeping and auditing activities
		69202	Tax consultancy

DIVISION 70: ACTIVITIES OF HEAD OFFICES; MANAGEMENT CONSULTANCY ACTIVITIES

701	7010		Activities of head offices
			Activities of head offices This class includes the overseeing and managing of other units of the company or enterprise; undertaking the strategic or organizational planning and decision making role of the company or enterprise. Units in this class exercise operational control and manage the day-to-day operations of their related units
702	7020	70100	Activities of head offices
			Management consultancy activities Management consultancy activities This class includes the provision of advice, guidance and operational assistance to businesses and other organizations on management issues, such as strategic and organizational planning; decision areas that are financial in nature; marketing objectives and policies; human resource policies, practices and planning; production scheduling and control planning
		70200	Management consultancy activities

DIVISION 71 : ARCHITECTURE AND ENGINEERING ACTIVITIES; TECHNICAL TESTING AND ANALYSIS

711	7110		Architectural and engineering activities and related technical consultancy
			Architectural and engineering activities and related technical consultancy This class includes architectural consulting activities, machinery, industrial process control and industrial plant design, engineering design and consulting activities for, geophysical, geologic and seismic surveying, geodetic surveying activities
		71100	Architectural and engineering activities and related technical consultancy

Group	Class	Sub-class	Description
712	7120	71200	<p>Technical testing and analysis Technical testing and analysis This class includes the performance of physical, chemical and other analytical testing of all types of materials and products, certification of products, including consumer goods, motor vehicles, aircraft, pressurized containers, nuclear plants etc. periodic road-safety testing of motor vehicles, testing with use of models or mock-ups (e.g. of aircraft, ships, dams etc.), operation of police laboratories</p> <p>Technical testing and analysis</p>
DIVISION 72 : SCIENTIFIC RESEARCH AND DEVELOPMENT			
721	7210	72100	<p>Research and experimental development on natural sciences and engineering Research and experimental development on natural sciences and engineering This class includes, research and development on natural sciences, research and development on engineering and technology, research and development on medical sciences, research and development on biotechnology, research and development on agricultural sciences, interdisciplinary research and development predominantly on natural sciences and engineering</p> <p>Research and experimental development on natural sciences and engineering</p>
722	7220	72200	<p>Research and experimental development on social sciences and humanities Research and experimental development on social sciences and humanities This class includes research and development on social sciences, research and development on humanities, interdisciplinary research and development predominantly on social sciences and humanities</p> <p>This class excludes:</p> <ul style="list-style-type: none"> - market research, see 7320 <p>Research and experimental development on social sciences and humanities</p>
DIVISION 73 : ADVERTISING AND MARKET RESEARCH			
731	7310	73100	<p>Advertising Advertising This class includes the provision of a full range of advertising services (i.e. through in-house capabilities or subcontracting), including advice, creative services, production of advertising material, media planning, and buying</p> <p>This class excludes:</p> <ul style="list-style-type: none"> - publishing of advertising material, see 5819 - production of commercial messages for radio, television and film, see 5911 - public-relations activities, see 7020 - market research, see 7320 - advertising photography, see 7420 - convention and trade show organizers, see 8230 - direct mailing activities (addressing, pre-sorting etc.), see 8299 <p>Advertising</p>
732			Market research and public opinion polling

Group	Class	Sub-class	Description
	7320		Market research and public opinion polling This class includes investigation into market potential, acceptance and familiarity of products and buying habits of consumers for the purpose of sales promotion and development of new products, including statistical analyses of the results, investigation into collective opinions of the public about political, economic and social issues and statistical analysis thereof
		73200	Market research and public opinion polling
DIVISION 74 : OTHER PROFESSIONAL, SCIENTIFIC AND TECHNICAL ACTIVITIES			
741	7410		Specialized design activities Specialized design activities This class excludes: - architectural and engineering design, see 7110
		74101	Fashion design related to textiles, wearing apparel, shoes, jewelry, furniture and other fashion goods as well as other personal or household goods
		74102	Activities of interior decorators
		74103	Services of graphic designers
		74109	Other specialized design activities n.e.c.
742	7420		Photographic activities Photographic activities This class excludes: - processing motion picture film related to the motion picture and television industries, see 5911 - cartographic and spatial information activities, see 7110
		74201	Commercial and consumer photograph production
		74202	Photographic film processing
		74203	Activities of photojournalists
		74204	Microfilming of documents
		74209	Other photographic activities
749	7490		Other professional, scientific and technical activities n.e.c. Other professional, scientific and technical activities n.e.c.
		74901	Business brokerage activities
		74902	Patent brokerage activities
		74903	Weather forecasting activities
		74904	Security consulting
		74909	Other professional, scientific and technical activities n.e.c.
DIVISION 75 : VETERINARY ACTIVITIES			
750	7500		Veterinary activities Veterinary activities These activities include the provision of animal health care and control activities for farm animals or pet animals. These activities are carried out by qualified veterinarians in veterinary hospitals. It also includes animal ambulance activities
		75000	Veterinary activities

Group	Class	Sub-class	Description
-------	-------	-----------	-------------

SECTION N : ADMINISTRATIVE AND SUPPORT SERVICE ACTIVITIES

DIVISION 77 : RENTAL AND LEASING ACTIVITIES

771	7710		<p>Renting and leasing of motor vehicles</p> <p>Renting and leasing of motor vehicles</p> <p>This class includes renting and operational leasing of passenger cars (without drivers), trucks, utility trailers and recreational vehicles</p> <p>This class excludes:</p> <ul style="list-style-type: none"> - renting or leasing of vehicles or trucks with driver, see 4922, 4923 - financial leasing, see 6491
772	7721	77100	<p>Renting and leasing of motor vehicles</p> <p>Renting and leasing of personal and household goods</p> <p>Renting and leasing of recreational and sports goods</p> <p>This class includes rental of recreational and sports equipment such as pleasure boats, canoes, sailboats, bicycles and other sports equipments</p>
	7722	77210	<p>Renting and leasing of recreational and sports goods</p> <p>Renting of video tapes and disks</p>
	7729	77220	<p>Renting of video tapes and disks</p> <p>Renting and leasing of other personal and household goods n.e.c.</p>
		77291	<p>Renting of tent, furniture, pottery and glass, kitchen and tableware, utensils, household electrical and electronic equipments etc.</p>
		77292	<p>Renting of books, journals and magazines</p>
		77293	<p>Renting of jewellery, musical instruments, scenery and costumes</p>
		77294	<p>Renting of textiles, wearing apparel, footwear, sleeping bag, rucksack, household goods</p>
		77299	<p>Renting of other personal and household goods n.e.c.</p>
773	7730		<p>Renting and leasing of other machinery, equipment and tangible goods n.e.c.</p> <p>Renting and leasing of other machinery, equipment and tangible goods n.e.c.</p> <p>This class excludes:</p> <ul style="list-style-type: none"> - renting of agricultural and forestry machinery or equipment with operator, see 0161, 0240 - renting of construction and civil engineering machinery or equipment with operator, see division 43 - renting of water-transport equipment with operator, see division 50 - renting of air-transport equipment with operator, see division 51 - financial leasing, see 6491 - renting of pleasure boats, see 7721 - renting of bicycles, see 7721
		77301	<p>Renting and operational leasing, without operator, of other machinery and equipment that are generally used as capital goods by industries</p>
		77302	<p>Renting and operational leasing of agricultural and forestry machinery and equipment without operator</p>

Group	Class	Sub-class	Description	
774	7740	77303	Renting and operational leasing of construction and civil-engineering machinery and equipment without operator	
		77304	Renting and operational leasing of office machinery and equipment without operator	
		77305	Renting and operational leasing of land-transport equipment (other than motor vehicles) without drivers	
		77306	Renting and operational leasing of water-transport equipment without operator	
		77307	Renting and operational leasing of air transport equipment without operator	
		77308	Renting of other tangible goods with out operator (includes renting of containers, pallets, animals etc.)	
		77309	Renting and leasing of other machinery and equipment n.e.c. without operator	
				Leasing of nonfinancial intangible assets
				Leasing of nonfinancial intangible assets
			This class includes the activities of allowing others to use non-financial assets for which a royalty payment or licensing fee is paid to the asset holder. The use of these assets can take various forms, such as permission for reproduction, use in subsequent processes or products, operating businesses under a franchise etc. The current owners may or may not have created those assets.	
	77400	Leasing of nonfinancial intangible assets		
DIVISION 78 : EMPLOYMENT ACTIVITIES				
781	7810		Activities of employment placement agencies Activities of employment placement agencies This class includes listing employment vacancies and referring or placing applicants for employment, where the individuals referred or placed are not employees of the employment agencies. This also includes on-line employment placement agencies.	
782	7820	78100	Activities of employment placement agencies Temporary employment agency activities	
			Temporary employment agency activities This class includes activities of supplying workers to clients' businesses for limited periods of time to supplement the working force of the client, where the individuals provided are employees of the temporary help service unit. However, units classified here do not provide direct supervision of their employees at the clients' work sites.	
783	7830	78200	Temporary employment agency activities Human resources provision and management of human resources functions	
			Human resources provision and management of human resources functions This class includes the activities of providing human resources and human resource management services for client businesses. They are specialized in performing a wide range of human resource and personnel management duties. They represent the employer of record for the employees on matters relating to payroll, taxes, and other fiscal and human resource issues, but they are not responsible for direction and supervision of employees.	
		78300	Human resources provision and management of human resources functions	

Group	Class	Sub-class	Description
-------	-------	-----------	-------------

DIVISION 79 : TRAVEL AGENCY, TOUR OPERATOR AND OTHER RESERVATION SERVICE ACTIVITIES

791	7911		Travel agency and tour operator activities
			Travel agency activities This class includes the activities of agencies, primarily engaged in selling travel, tour, transportation and accommodation services to the general and commercial clients
799	7912	79110	Travel agency activities
			Tour operator activities This class includes the activities of arranging and assembling tours that are sold through travel agencies or directly by tour operators. This class also includes the activities of tourist guides.
799	7990	79120	Tour operator activities
			Other reservation service and related activities Other reservation service and related activities This class includes the activities of marketing and promoting of services for visitors by providing information and assistance to organizations to locate accommodation, convention centres and entertainment venues and other travel-related reservation services (including for transportation, hotels, rest restaurants, car rentals, entertainment and sport).
		79900	Other reservation service and related activities

DIVISION 80 : SECURITY AND INVESTIGATION ACTIVITIES

801	8010		Private security activities
			Private security activities This class includes armored car services, bodyguard services security guard services, polygraph services, finger printing services and other private security services
802	8020	80100	Private security activities
			Security systems service activities Security systems service activities This class includes monitoring or remote monitoring of electronic security alarm systems, such as burglar and fire alarms, including their maintenance. Installing, repairing, rebuilding, and adjusting mechanical or electronic locking devices and selling of such security systems
803	8030	80200	Security systems service activities
			Investigation activities Investigation activities This class includes investigation and detective services and the activities of all private investigators
		80300	Investigation activities

DIVISION 81 : SERVICES TO BUILDINGS AND LANDSCAPE ACTIVITIES

811	8110		Combined facilities support activities
			Combined facilities support activities This class includes the units that typically provide a combination of services, such as general interior cleaning, maintenance, trash disposal, laundry and related services. They provide operating staff to carry out these support activities.

Group	Class	Sub-class	Description
812	81100		Combined facilities support activities
	8121		Cleaning activities General cleaning of buildings This class includes the general (non-specialized) cleaning activities of all types of buildings and other business and professional premises and multiunit residential buildings. These activities are mostly interior cleaning although they may include the cleaning of associated exterior areas such as windows or passageways.
813	8129	81210	General cleaning of buildings
		81291	Cleaning of trains buses, planes etc.
		81292	Cleaning of industrial machinery
		81299	Other building and industrial cleaning activities
	8130		Landscape care and maintenance service activities Landscape care and maintenance service activities This class includes planting, care and maintenance of parks, gardens and greenery
		81300	Landscape care and maintenance service activities

DIVISION 82 : OFFICE ADMINISTRATIVE, OFFICE SUPPORT AND OTHER BUSINESS SUPPORT ACTIVITIES

821	8211		Office administrative and support activities Combined office administrative service activities This class includes the provision of a combination of day to day office administrative services, such as reception, financial planning, billing and record keeping, personnel and mail services etc. for others on a contract or fee basis
		82110	Combined office administrative service activities
822	8219		Photocopying, document preparation and other specialized office support activities This class excludes: - printing of documents (offset printing, quick printing etc.), see 1811 - specialized stenotype services such as court reporting, see 8299 - public stenography services, see 8299
		82191	Photocopying, duplicating and bluprinting services
		82192	Document preparation, typing, word processing and desktop publishing services
		82199	Other specialised office support services activities
	8220		Activities of call centres Activities of call centres
823	8230	82200	Activities of call centres
			Organization of conventions and trade shows Organization of conventions and trade shows This class includes the organization, promotion and/or management of events, such as business and trade shows, conventions, conferences and meetings, whether or not including the management and provision of the staff to operate the facilities in which these events take place.
829		82300	Organization of conventions and trade shows
			Business support service activities n.e.c.

Group	Class	Sub-class	Description
	8291		Activities of collection agencies and credit bureaus This class includes the collection of payments for claims and remittance of payments collected to the clients, such as bill or debt collection services. This class also includes the activities of compiling information, such as credit and employment histories on individuals and credit histories on businesses, and providing the information to financial institutions, retailers, and others who have a need to evaluate the creditworthiness of these persons and businesses.
	8292	82910	Activities of collection agencies and credit bureaus
			Packaging activities This class includes packaging activities on a fee or contract basis, whether or not these involve an automated process This class excludes: - manufacture of soft drinks and production of mineral water, see 1104 - packaging activities incidental to transport, see 5229
	8299	82920	Packaging activities
			Other business support service activities n.e.c.
		82990	Other business support service activities n.e.c.

**SECTION O : PUBLIC ADMINISTRATION AND DEFENCE; COMPULSORY SOCIAL SECURITY
DIVISION 84: PUBLIC ADMINISTRATION AND DEFENCE; COMPULSORY SOCIAL SECURITY**

841			Administration of the State and the economic and social policy of the community
	8411		General public administration activities This class excludes: - operation of government owned or occupied buildings, see 6810, 6820 - administration of R&D policies intended to increase personal well-being and of associated funds, see 8412 - administration of R&D policies intended to improve economic performance and competitiveness, see 8413 - administration of defence-related R&D policies and of associated funds, see 8422 - operation of government archives, see 9101
		84111	General public service activities relating to executive
		84112	General public service activities relating to legislation
		84119	General public service activities n.e.c.
	8412		Regulation of the activities of providing health care, education, cultural services and other social services, excluding social security This class excludes: - sewage, refuse disposal and remediation activities, see divisions 37, 38, 39 - compulsory social security activities, see 8430 - education activities, see division 85 - human health-related activities, see division 86 - activities of libraries and public archives, see 9101 - operation of museums and other cultural institutions, see 9102 - sporting or other recreational activities, see division 93

Group	Class	Sub-class	Description
842	8413	84121	Regulatory agencies relating to health
		84122	Regulatory agencies relating to education
		84129	Regulatory agencies relating to other social services n.e.c. excluding social security
	8421	Regulation of and contribution to more efficient operation of businesses	
		This class includes public administration and regulation, including subsidy allocation, for different economic sectors such as agriculture, land use, infrastructure, transport, communication, wholesale and retail trade etc. Administration of R & D policies & associated funds to improve economic performance; administration of general labour affairs are also included here	
		84130	Regulation of and contribution to more efficient operation of businesses
	8422	Provision of services to the community as a whole	
		Foreign affairs	
		This class includes administration and operation of the ministry of foreign affairs and diplomatic and consular missions stationed abroad; administration, operation and support for information and cultural services intended for distribution beyond national boundaries and management of economic aid supply to other countries	
	8423	84210	Foreign affairs
Defence activities			
This class includes administration, supervision and operation of military defence affairs and land, sea, air and space defence forces; administration, operation and support of civil defence forces; support for the working out of contingency plans and the carrying out of exercises in which civilian institutions and populations are involved; administration of defence-related R&D policies and related funds			
843	84220	Defence activities	
	Public order and safety activities		
	This class includes administration and operation of regular and auxiliary police forces; firefighting and fire prevention; administration and operation of administrative civil and criminal law courts, military tribunals and the judicial system, including legal representation and advice on behalf of the government or when provided by the government; prison administration and provision of correctional services, including rehabilitation services; provision of supplies for domestic emergency use in case of peacetime disasters		
8430	88230	Public order and safety activities	
	Compulsory social security activities		
84300	Compulsory social security activities		
	This class includes funding and administration of government-provided social security programmes		
84300	Compulsory social security activities		
	SECTION P : EDUCATION		
DIVISION 85 : EDUCATION			
851	8510	Primary education	
		Primary education	
		85101	Pre-primary education (education preceding the first level)
		85102	Primary education (education at the first level)

Group	Class	Sub-class	Description	
852	8521	85103	Provision of literacy programmes for adults at primary level	
		85104	Special education for handicapped students at primary level	
		85109	Other primary education activities n.e.c.	
			Secondary education	
			General secondary education	
			This class also includes Senior/Higher secondary education	
		85211	General school education in the first stage of the secondary level (up to X th standard) without any special subject pre-requisite	
		85212	General school education in the second stage of the secondary level (Senior/Higher secondary) giving, in principle, access to higher education	
		85213	Special education for handicapped students at first stage or second stage of secondary level	
		853	8522	
	This class includes programmes that emphasize subject-matter specialization and instruction in both theoretical background and practical skills generally associated with present or prospective employment			
85221	Technical and vocational education below the level of higher education except for handicapped			
85222	Technical and vocational education for handicapped students below the level of higher education			
85223	Professional motor driving school			
	Higher education			
8530				Higher education
	85301			Higher education in science, commerce, humanity and fine arts leading to a university degree or equivalent
	85302			Higher education in engineering / other technical courses leading to a university degree or equivalent
	85303			Higher education in medical/bio-technology and related courses leading to a university degree or equivalent
	85304	Higher education in management courses leading to a degree or equivalent		
	85305	Higher education in law leading to a degree or equivalent		
	85306	Higher education in other professional/ vocational courses leading to a degree or equivalent		
	85307	Higher education not leading to a degree or equivalent		
854	8541		Other education	
			Sports and recreation education	
		This class includes the provision of instruction in athletic activities such as baseball, basketball, cricket, football, gymnastics, swimming etc.		
	8542	85410	Sports and recreation education	
		Cultural education		
	This includes instruction in the arts, drama and music. Units giving this type of instructions might be named “schools”, “studios”, “classes” etc. They provide formally organized instruction, mainly for hobby, recreational or self-development purposes, but such instruction does not lead to a professional diploma, baccalaureate or graduate degree.			
	85420	Cultural education		

Group	Class	Sub-class	Description	
855	8549		Other education n.e.c. This class includes the offering or providing of instruction and specialized training, generally for adults and not comparable to the general education in groups 851-853 This class excludes: - adult literacy programmes see 8510 - general secondary education, see 8521 - driving schools for occupational drivers, see 8522 - higher education, see 8530	
		85491	Academic tutoring services	
		85492	Professional examination review courses	
		85493	Flying school	
		95494	Motor driving school (non-professional)	
		85499	Other educational services n.e.c.	
		8550		Educational support services Educational support services This class includes the provision of non-instructional services that support educational processes or systems such as educational consulting, guidance counseling services, testing evaluation services etc.
			85500	Educational support services

SECTION Q : Human health and social work activities

DIVISION 86 : HUMAN HEALTH ACTIVITIES

861	8610		Hospital activities Hospital activities This class includes the activities of general and specialized hospitals, sanatoria, asylums, rehabilitation centres, dental centres and other health institutions that have accommodation facilities, including military base and prison hospitals
		86100	Hospital activities
862	8620		Medical and dental practice activities Medical and dental practice activities This class includes activities that can be carried out in private practice, group practices and in hospital outpatient clinics, and in clinics such as those attached to firms, schools, homes for the aged, labour organizations and fraternal organizations, as well as in patients' homes
		86201	Medical practice activities
869	8690	86202	Dental practice activities
			Other human health activities Other human health activities
		86901	Activities of Ayurveda practitioners
		86902	Activities of Unani practitioners
		86903	Activities of homeopaths
	86904	Activities of nurses, masseurs, physiotherapists or other para-medical practitioners	
	86905	Activities of independent diagnostic/pathological laboratories	
	86906	Activities of independent blood banks	

Group	Class	Sub-class	Description
		86909	Other human health activities n.e.c. (including independent ambulance activities)
DIVISION 87 : RESIDENTIAL CARE ACTIVITIES			
871	8710		Nursing care facilities Nursing care facilities This class includes homes for the elderly with nursing care, convalescent homes, rest homes with nursing care, nursing care facilities
		87100	Nursing care facilities
872	8720		Residential care activities for mental retardation, mental health and substance abuse Residential care activities for mental retardation, mental health and substance abuse This class includes the provision of residential care (but not licensed hospital care) to people with mental retardation, mental illness, or substance abuse problems. Facilities provide room, board, protective supervision and counseling and some health care. It also includes provision of residential care and treatment for patients with mental health and substance abuse illnesses. This class excludes: - social work activities with accommodation, such as temporary homeless shelters, see 8790
		87200	Residential care activities for mental retardation, mental health and substance abuse
873	8730		Residential care activities for the elderly and disabled Residential care activities for the elderly and disabled This class includes assisted-living facilities, continuing care retirement communities, homes for the elderly with minimal nursing care, rest homes without nursing care
		87300	Residential care activities for the elderly and disabled
879	8790		Other residential care activities n.e.c. Other residential care activities n.e.c. This class includes activities provided on a round-the-clock basis directed to provide social assistance to children and special categories of persons with some limits on ability for self-care, but where medical treatment or education are not important elements such as orphanages, children's boarding homes and hostels, temporary homeless shelters, institutions that take care of unmarried mothers and their children. The activities may be carried out by government offices or private organizations. This class excludes: - funding and administration of compulsory social security programmes, see 8430 - nursing care facilities, see 8710 - residential care activities for the elderly or disabled, see 8730 - adoption activities, see 8890 - short-term shelter activities for disaster victims, see 8890
		87900	Other residential care activities n.e.c.

Group	Class	Sub-class	Description
-------	-------	-----------	-------------

DIVISION 88 : SOCIAL WORK ACTIVITIES WITHOUT ACCOMMODATION

881	8810		Social work activities without accommodation for the elderly and disabled
			Social work activities without accommodation for the elderly and disabled This class includes social, counseling, welfare, referral and similar services which are aimed at the elderly and disabled in their homes or elsewhere and carried out by government offices or by private organizations, national or local self-help organizations and by specialists providing counseling services
889	8890	88100	Social work activities without accommodation for the elderly and disabled
		88900	Other social work activities without accommodation n.e.c. This class includes social counselling, welfare, refugee, referral and similar services which are delivered to individuals and families in their homes or elsewhere and carried out by government offices or by private organizations, disaster relief organizations and national or local self-help organizations and by specialists providing counselling services such as child day-care activities, community and neighbourhood activities, charitable activities like fund-raising or other supporting activities aimed at social work Other social work activities without accommodation n.e.c.

SECTION R : Arts, entertainment and recreation

DIVISION 90 : CREATIVE, ARTS AND ENTERTAINMENT ACTIVITIES

900	9000		Creative, arts and entertainment activities
			Dramatic arts, music and other arts activities
		90001	Stage production and related activities
		90002	Operation of concert and theatre halls and other arts facilities
		90003	Activities of sculptors, painters, cartoonists, engravers, etchers etc.
		90004	Activities of individual writers, for all subjects including fictional writing, technical writing etc.
		90005	Activities of independent journalists
		90006	Activities of restoring of works of art such as paintings etc.
		90009	Other creative arts and and entertainment activities

DIVISION 91 : LIBRARIES, ARCHIVES, MUSEUMS AND OTHER CULTURAL ACTIVITIES

910	9101		Libraries, archives, museums and other cultural activities
			Library and archives activities This class includes documentation and information activities of libraries of all kinds, reading, listening and viewing rooms, public archives providing service to the general public or to a special clientele, such as students, scientists, staff, members as well as operation of government archive
		91010	Library and archives activities
	9102		Museums activities and operation of historical sites and buildings This class includes operation of museums of all kinds and operation of historical sites and buildings This class excludes: - renovation and restoration of historical sites and buildings, see section F - restoration of works of art and museum collection objects, see 9000

Group	Class	Sub-class	Description
	9103	91020	- activities of libraries and archives, see 9101 Museums activities and operation of historical sites and buildings
			Botanical and zoological gardens and nature reserves activities This class includes operation of botanical and zoological gardens, including children's zoos, operation of nature reserves including wildlife preservation, etc. This class excludes: - landscape and gardening services, see 8130 - operation of sport fishing and hunting preserves, see 9319
		91030	Botanical and zoological gardens and nature reserves activities
DIVISION 92 : GAMBLING AND BETTING ACTIVITIES			
920	9200		Gambling and betting activities Gambling and betting activities This class includes bookmaking and other betting operations, off-track betting, operation of casinos, including "floating casinos", sale of lottery tickets, operation (exploitation) of coin-operated gambling machines, operation of virtual gambling web sites This class excludes: - operation (exploitation) of coin-operated games, see 9329
		92001	Wholesale of lottery tickets
		92002	Retail sale of lottery tickets
		92009	Other gambling and betting activities
DIVISION 93 : SPORTS ACTIVITIES AND AMUSEMENT AND RECREATION ACTIVITIES			
931	9311		Sports activities Operation of sports facilities This class includes organization and operation of outdoor or indoor sports events for professionals or amateurs by organizations with own facilities
		93110	Operation of sports facilities
	9312		Activities of sports clubs This class includes the activities of sports clubs, which, whether professional, semi-professional or amateur clubs, give their members the opportunity to engage in sporting activities.
		93120	Activities of sports clubs
	9319		Other sports activities This class includes activities of producers or promoters of sports events, with or without facilities, activities of individual own-account sportsmen and athletes, referees, judges, timekeepers etc. activities of sports leagues and regulating bodies, activities related to promotion of sporting events, activities of racing stables, kennels and garages, operation of sport fishing, support activities for sport or recreational fishing
		93190	Other sports activities
932	9321		Other amusement and recreation activities Activities of amusement parks and theme parks
		93210	Activities of amusement parks and theme parks
	9329		Other amusement and recreation activities n.e.c.
		93290	Other amusement and recreation activities n.e.c.

Group	Class	Sub-class	Description
-------	-------	-----------	-------------

SECTION S : OTHER SERVICE ACTIVITIES

DIVISION 94 : ACTIVITIES OF MEMBERSHIP ORGANIZATIONS

941			Activities of business, employers and professional membership organizations
	9411		Activities of business and employers membership organizations This class includes activities of chambers of commerce, guilds and similar organisations, federations of such organisations
942		94110	Activities of business and employers membership organisations
	9412		Activities of professional membership organizations This class includes the activities of associations of writers, painters, lawyers, doctors, journalists and other similar organisations
942		94120	Activities of professional membership organizations
	9420		Activities of trade unions Activities of trade unions This class includes promoting of the interests of organized labor and union employees, activities of associations whose members are employees interested chiefly in the representation of their views concerning the salary and work situation, and in concerted action through organization
949		94200	Activities of trade unions
	9491		Activities of other membership organizations Activities of religious organizations This class includes activities of religious organizations or individuals providing services directly to worshippers in churches, mosques, temples, synagogues or other places, activities of organizations furnishing monastery and convent services, religious retreat activities
949		94910	Activities of religious organizations
	9492		Activities of political organizations Activities of political organizations
949		94920	Activities of political organizations
	9499		Activities of other membership organizations n.e.c. Activities of other membership organizations n.e.c.
		94990	Activities of other membership organizations n.e.c.

DIVISION 95 : REPAIR OF COMPUTERS AND PERSONAL AND HOUSEHOLD GOODS

951			Repair of computers and communication equipment
	9511		Repair of computers and peripheral equipment
951		95111	Repair and maintenance of computer and peripheral equipment
		95112	Repair and maintenance of automated terminals like automatic teller machines, point-of-sale (POS) terminals, not mechanically operated
952			Repair of communication equipment This class includes repair and maintenance of cordless telephones, cellular phones, fax machines, commercial TV and video cameras etc.
		95120	Repair of communication equipment
952			Repair of personal and household goods
	9521		Repair of consumer electronics This class includes repair and maintenance of television, radio receivers, VCR, CD players, household-type video cameras etc.

Group	Class	Sub-class	Description
	9522	95210	Repair of consumer electronics
			Repair of household appliances and home and garden equipment
		95221	Repair and servicing of household appliances (refrigerators, stoves, washing machines, clothes dryers, room air conditioners, etc.)
		95222	Repair and servicing of home and garden equipment such lawn mowerrs, edgers, trimmers etc.
	9523		Repair of footwear and leather goods
		95230	Repair of footwear and leather goods
	9524		Repair of furniture and home furnishings
		95240	Repair of furniture and home furnishings
	9529		Repair of personal and household goods, n.e.c.
		95291	Repair of bicycles
		95292	Repair and alteration of clothing
		95293	Repair and alteration of jewellery
		95294	Repair of watches, clocks and their parts
		95295	Repair of musical instruments
		95299	Repair of other personal and household goods n.e.c.

DIVISION 96 : OTHER PERSONAL SERVICE ACTIVITIES

	9601		Other personal service activities Washing and (dry-) cleaning of textile and fur products This class includes laundry collection and delivery; repair and minor alteration of garments when done in connection in cleaning
		96010	Washing and (dry-) cleaning of textile and fur products
	9602		Hairdressing and other beauty treatment This class includes hair washing, trimming and cutting, setting, dyeing, tinting, waving, straightening and similar activities for men and women, shaving and beard trimming, facial massage, manicure and pedicure, make-up etc.
		96020	Hairdressing and other beauty treatment
	9603		Funeral and related activities This class includes burial and incineration of human or animal corpses and related activities, maintenance of graves and mausoleums
		96030	Funeral and related activities
	9609		Other personal service activities n.e.c.
		96091	Social activities such as escort services, marriage bureaus
		96092	Pet care services such as boarding, grooming and training pets etc.
		96093	Shoe shiners, porters, valet car parkers etc.
		96094	Coin-operated personal service machines such as photo booths, weighing machines, blood pressure checking machines etc.
		96095	Activities of sauna and steam baths, massage salons etc.
		96096	Astrological and spiritualists' activities
		96097	Activities of aaya, dhai, governess, baby sitter etc.
		96098	General household maintenance activities like grooming of the floor, dusting, cleaning of utensils etc.

Group	Class	Sub-class	Description
SECTION T : ACTIVITIES OF HOUSEHOLDS AS EMPLOYERS; UNDIFFERENTIATED GOODS AND SERVICES-PRODUCING ACTIVITIES OF HOUSEHOLDS FOR OWN USE			
DIVISION 97 : ACTIVITIES OF HOUSEHOLDS AS EMPLOYERS OF DOMESTIC PERSONNEL			
970	9700		Activities of households as employers of domestic personnel Activities of households as employers of domestic personnel This class includes activities of private households as employers of domestic personnel such as maids, cooks, waiter, valets butlers, laundresses, gardeners, gate-keepers, chauffeurs, care-takers, governesses, babysitters, tutors, secretaries etc. It allows the domestic personnel employed to state the activity of their employer in censuses or studies, even though the employer employer in censuses or studies, even though the employer is an individual. The product produced by this activity is consumed by the employing household.
		97000	Activities of households as employers of domestic personnel
DIVISION 98 : UNDIFFERENTIATED GOODS- AND SERVICES-PRODUCING ACTIVITIES OF PRIVATE HOUSEHOLDS FOR OWN USE			
981	9810		Undifferentiated goods-producing activities of private households for own use Undifferentiated goods-producing activities of private households for own use This class includes the undifferentiated subsistence goods-producing activities of households, that is the activities of households, that are engaged in a variety of activities that produce goods for their own subsistence. These activities include hunting and gathering, farming, the production of shelter and clothing and other goods produced by the household for its own subsistence. In application, if households are also engaged in the production of marketed goods, they are classified to the appropriate goods-producing industry of NIC. If they are principally engaged in a specific goods-producing subsistence activity, they are classified to the appropriate goods-producing industry of NIC
		98100	Undifferentiated goods-producing activities of private households for own use
982	9820		Undifferentiated service-producing activities of private households for own use Undifferentiated service-producing activities of private households for own use This class contains the undifferentiated subsistence services-producing activities of households. These activities include cooking, teaching, caring for household members and other services produced by the household for its own subsistence. In application, if households are also engaged in the production of multiple goods for subsistence purposes, they are classified to the undifferentiated goods-producing subsistence activities of households
		98200	Undifferentiated service-producing activities of private households for own use
SECTION U: ACTIVITIES OF EXTRATERRITORIAL ORGANISATIONS AND BODIES			
DIVISION 99 : ACTIVITIES OF EXTRATERRITORIAL ORGANIZATIONS AND BODIES			
990	9900		Activities of extraterritorial organizations and bodies Activities of extraterritorial organizations and bodies This class includes the activities of international organisations such as the United Nations and its agencies, IMF, World Bank, European Commission, OPEC etc.
		99000	Activities of extraterritorial organizations and bodies

Part-III
Concordance Tables

CONCORDANCE BETWEEN 4-DIGIT INDUSTRY CLASSES OF NIC-2008 AND NIC-2004

The following table shows links between NIC-2008 and NIC-2004. (p) denotes part, +denotes aggregation of classes.

Part of industry class insignificant in Indian perspective has been ignored.

NIC-2008	NIC-2004
0111	0111(p)
0112	0111(p)
0113	0111(p)+0112(p)
0114	0111(p)
0115	0111(p)
0116	0111(p)
0119	0111(p)+0112(p)
0121	0113(p)
0122	0113(p)
0123	0113(p)
0124	0113(p)
0125	0112(p)+0113(p)
0126	0113(p)
0127	0113(p)
0128	0111(p)+0113(p)
0129	0111(p)
0130	0112(p)+0200(p)
0141	0121(p)
0142	0121(p)
0143	0122(p)
0144	0121(p)
0145	0122(p)
0146	0122(p)
0149	0122(p)
0150	0130
0161	0140(p)
0162	0140(p)
0163	0111(p)+0140(p)

NIC-2008	NIC-2004
0164	0140(p)
0170	0150
0210	0200(p)
0220	0200(p)
0230	0113(p)+0200(p)
0240	0200(p)
0311	0501(p)
0312	0501(p)
0321	0502(p)
0322	0502(p)
0510	1010(p)
0520	1020(p)
0610	1110(p)
0620	1110(p)
0710	1310(p)
0721	1200(p)
0729	1320(p)
0810	1410(p)
0891	1421(p)
0892	1030(p)
0893	1422(p)
0899	1429(p)
0910	1110(p)+1120+7421(p)
0990	1010(p)+1020(p)+1030(p)+1200(p)+1310(p)+1320(p)+1410(p)+1421(p)+1422(p)+1429(p)+4510(p)+7421(p)
NIC-2008	NIC-2004
1010	1511
1020	1512(p)
1030	1513(p)
1040	1514
1050	1520
1061	1531
1062	1532
1071	1541

NIC-2008	NIC-2004
1072	1542
1073	1543
1074	1544(p)
1075	1512(p)+1513(p)+1544(p)+1549(p)
1079	1549(p)+2429(p)
1080	1533
1101	1551
1102	0113(p)+1552
1103	1553
1104	1554
1200	1600
1311	1711(p)+1713(p)
1312	1711(p)+1713(p)
1313	1712+1714
1391	1730(p)
1392	1721(p)+1722(p)+1725(p)
1393	1722(p)+1725(p)
1394	1723(p)
1399	1724+1729
1410	1810
1420	1820(p)
1430	1730(p)
1511	1820(p)+1911
1512	1912+3699(p)
1520	1920
1610	2010
1621	2021
1622	2022
1623	2023(p)
1629	2029(p)+3699(p)
1701	2101
1702	2102
1709	2109+3699(p)
1811	2221

NIC-2008	NIC-2004
1812	2222
1820	2230
1910	2310
1920	1010(p)+1020(p)+2320
2011	2330(p)+2411+2429(p)
2012	2412
2013	2413
2021	2421
2022	2422
2023	2424
2029	2429(p)
2030	2430
2100	2423
2211	2511
2219	2519(p)
2220	2520(p)
2310	2610(p)
2391	2692
2392	2691(p)+2693
2393	2691(p)
2394	2694
2395	2695
2396	2696
2399	2699
2410	2711+2712+2713+2714+2715+2716+2717+2718+2719
2420	2720
2431	2731
2432	2732
2511	2811(p)
2512	2812(p)
2513	2813(p)
2520	2927(p)
2591	2891
2592	2892(p)

NIC-2008	NIC-2004
2593	2893(p)+2929(p)
2599	2899(p)
2610	3210(p)
2620	3000(p)
2630	3220(p)
2640	3230(p)
2651	3312(p)+3313(p)
2652	3330(p)
2660	3311(p)
2670	3312(p)+3320(p)
2680	2429(p)
2710	3110(p)+3120(p)
2720	3140(p)
2731	3130(p)
2732	3130(p)
2733	3120(p)
2740	3150(p)
2750	2930
2790	3120(p)+3130(p)+3150(p)+3190(p)
2811	2911(p)
2812	2912(p)
2813	2912(p)
2814	2913(p)
2815	2914(p)
2816	2915(p)
2817	3000(p)
2818	2922(p)
2819	2919(p)
2821	2921(p)
2822	2922(p)
2823	2923(p)
2824	2924(p)
2825	2925(p)
2826	2926(p)

NIC-2008	NIC-2004
2829	2929(p)
2910	3410
2920	3420(p)
2930	3430
3011	3511(p)
3012	3512(p)
3020	3520(p)
3030	3530(p)
3040	2927(p)
3091	3591
3092	3592
3099	3599(p)
3100	3610
3211	3691
3212	3699(p)
3220	3692(p)
3230	3693
3240	3694(p)
3250	3311(p)+3320(p)
3290	3699(p)
3311	2811(p)+2812(p)+2813(p)+2892(p)+2893(p)+2899(p)+2927(p)+ 2929(p)+3420(p)
3312	2911(p)+2912(p)+2913(p)+2914(p)+2915(p)+2919(p)+2921(p)+ 2922(p)+2923(p)+2924(p)+2925(p)+2926(p)+ 2929(p)+3110(p)+3699(p)+7250(p)
3313	3220(p)+3311(p)+3312(p)+3313(p)+3320(p)
3314	2520(p)+3110(p)+3120(p)+3130(p)+3140(p)+3150(p)+3190(p)+ 3210(p)
3315	3511(p)+3512(p)+3520(p)+3530(p)+3599(p)+6303(p)
3319	1721(p)+1723(p)+2023(p)+2029(p)+2519(p)+2520(p)+2610(p)+ 2699(p)+3311(p)+3312(p)+3330(p)+3692(p)+ 3694(p)
3320	2813(p)+2911(p)+2912(P)+2914(p)+2915(p)+2919(p)+2921(p)+ 2922(p)+2923(p)+2924(p)+2925(p)+2926(p)+ 2929(p)+3000(p)+3110(p)+3220(p)+3311(p)+3313(p)

NIC-2008	NIC-2004
3510	4010
3520	4020
3530	4030
3600	4100
3700	9000(p)
3811	9000(p)
3812	9000(p)
3821	9000(p)
3822	9000(p)
3830	3710+3720
3900	9000(p)
4100	4520(p)
4210	4520(p)
4220	4520(p)
4290	4520(p)
4311	4510(p)
4312	4510(p)
4321	4530(p)
4322	4530(p)
4329	4530(p)
4330	4540
4390	4520(p)
4510	5010
4520	5020
4530	5030
4540	5040
4610	5110
4620	5121
4630	5122
4641	5131
4649	5139(p)
4651	5151
4652	5152+5139(p)
4653	5159(p)

NIC-2008	NIC-2004
4659	5159(p)
4661	5141
4662	5142
4663	5143
4669	5149+5139(p)
4690	5190(p)
4711	5211
4719	5219
4721	5220(p)
4722	5220(p)
4723	5220(p)
4730	5050
4741	5239(p)
4742	5233(p)
4751	5232(p)
4752	5234
4753	5233(p)+5239(p)
4759	5233(p)
4761	5239(p)
4762	5233(p)
4763	5239(p)
4764	5239(p)
4771	5232(p)
4772	5231
4773	5239(p)
4774	5240
4781	5252(p)
4782	5252(p)
4789	5252(p)
4791	5251+5259(p)
4799	5259(p)
4911	6010(p)
4912	6010(p)
4921	6021(p)

NIC-2008	NIC-2004
4922	6021(p)+6022
4923	6023
4930	6030
5011	6110(p)
5012	6110(p)
5021	6120(p)
5022	6120(p)
5110	6210(p)+6220(p)
5120	6210(p)+6220(p)
5210	6302
5221	6303(p)
5222	6303(p)
5223	6303(p)
5224	6301
5229	6309
5310	6411
5320	6412
5510	5510(p)
5520	5510(p)
5590	5510(p)
5610	5520(p)
5621	5520(p)
5629	5520(p)
5630	5520(p)
5811	2211(p)+7240(p)
5812	2211(p)+7240(p)
5813	2212+7240(p)
5819	2219+7420(p)
5820	7221
5911	9211(p)+9213(p)
5912	9211(p)
5913	9211(p)
5914	9212
5920	2213+9211(p)

NIC-2008	NIC-2004
6010	9213(p)
6020	9213(p)
6110	6420(p)
6120	6420(p)
6130	6420(p)
6190	6420(p)
6201	7229(p)
6202	7210+7229(p)
6209	7290(p)
6311	7230
6312	7240(p)
6391	9220
6399	7290(p)+7499(p)
6411	6511
6419	6519
6420	6599(p)
6430	6599(p)
6491	6591
6492	6592
6499	6599(p)
6511	6601(p)
6512	6603
6520	6601(p)
6530	6602(p)
6611	6711
6612	6712
6619	6719
6621	6720(p)
6622	6720(p)
6629	6720(p)
6630	6602(p)+6712(p)
6810	7010
6820	7020
6910	7411

NIC-2008	NIC-2004
6920	7412
7010	7414(P)
7020	7414(p)
7110	7421(p)
7120	7422
7210	7310
7220	7320
7310	7430
7320	7413
7410	7499(p)
7420	7494
7490	7414(p)+7421(p)+7492(p)+7499(p)
7500	8520
7710	7111(p)
7721	7130(p)
7722	7130(p)
7729	7130(p)
7730	7111(p)+7112+7113+7121+7122+7123+7129
7740	6599(p)
7810	7491(p)
7820	7491(p)
7830	7491(p)
7911	6304(p)
7912	6304(p)
7990	6304(p)
8010	7492(p)
8020	7492(p)
8030	7492(p)
8110	7493(p)
8121	7493(p)
8129	7493(p)+9000(p)
8130	9000(p)
8211	7499(p)
8219	7499(p)

NIC-2008	NIC-2004
8220	7499(p)
8230	7499(p)
8291	7499(p)
8292	7495
8299	7499(p)
8411	7511
8412	7512
8413	7513
8421	7521
8422	7522
8423	7523
8430	7530
8510	8010
8521	8021
8522	8022+8090(p)
8530	8030
8541	9241(p)
8542	8090(p)
8549	8090(p)
8550	7499(p)
8610	8511
8620	8512
8690	8519(p)
8710	8519(p)
8720	8531(p)
8730	8531(p)
8790	8531(p)
8810	8532(p)
8890	8532(p)
9000	9214
9101	9231
9102	9232
9103	9233
9200	5190(p)+5259(p)+9249(p)

NIC-2008	NIC-2004
9311	9241(p)
9312	9241(p)
9319	9241(p)
9321	9249(p)
9329	9219+9249(p)
9411	9111
9412	9112
9420	9120
9491	9191
9492	9192
9499	9199
9511	7250(p)
9512	3220(p)
9521	3230(p)+5260(p)
9522	5260(p)
9523	5260(p)
9524	3610(p)
9529	5260(p)
9601	9301
9602	9302
9603	9303
9609	9309
9700	9500
9810	9600
9820	9700
9900	9900

Part-IV
Explanatory Notes
{NIC-2008}

A : AGRICULTURE, FORESTRY AND FISHING

This section includes the exploitation of vegetal and animal natural resources, comprising the activities of growing of crops, raising and breeding of animals, harvesting of timber and other plants, animals or animal products from a farm or their natural habitats.

01 Crop and animal production, hunting and related service activities

This division distinguishes two basic activities, production of crop products and production of animal products. This division includes the form of organic agriculture, as well as growing of genetically modified crops and raising of genetically modified animals.

Also included are service activities incidental to agriculture and hunting, trapping and related activities.

Group 015 (Mixed farming) breaks with the usual principles for identifying main activity. It accepts that many agricultural holdings have reasonably balanced crop and animal production and that it would be arbitrary to classify them in one category or the other.

Agricultural activity excludes any subsequent processing of the agricultural products (classified under divisions 10 and 11 (Manufacture of food products and beverages) and division 12 (Manufacture of tobacco products)), beyond that needed to prepare them for the primary markets. However, the preparation of products for the primary markets is included here.

The division excludes field construction (e.g. agricultural land terracing, drainage, preparing rice paddies etc.) classified in section F (Construction) and buyers and cooperative associations engaged in the marketing of farm products classified in section G.

011 Growing of non-perennial crops

This group includes the growing of non-perennial crops, i.e. plants that do not last for more than two growing seasons. Included is the growing of these plants for the purpose of seed production.

012 Growing of perennial crops

This class includes growing of perennial crops, i.e. plants that lasts for more than two growing seasons, either dying back after each season or growing continuously. Included is the growing of these plants for the purpose of seed production.

013 Plant propagation

014 Animal production

This group includes raising (farming) and breeding of all animals, except aquatic animals.

This group excludes:

- farm animal boarding and care, see 0162
- production of hides and skins from slaughterhouses, see 1010

015 Mixed farming

016 Support activities to agriculture and post-harvest crop activities

This group includes activities incidental to agricultural production and activities similar to agriculture not undertaken for production purposes (in the sense of harvesting agricultural products), done on a fee or

contract basis. Also included are post-harvest crop activities, aimed at preparing agricultural products for the primary market.

017 Hunting, trapping and related service activities

02 Forestry and logging

This division includes the production of roundwood for the forest-based manufacturing industries (ISIC divisions 16 and 17) as well as the extraction and gathering of wild growing non-wood forest products. Besides the production of timber, forestry activities result in products that undergo little processing, such as firewood, charcoal, wood chips and roundwood used in an unprocessed form (e.g. pit-props, pulpwood etc.). These activities can be carried out in natural or planted forests.

021 Silviculture and other forestry activities

022 Logging

023 Gathering of non-wood forest products

024 Support services to forestry

03 Fishing and aquaculture

This division includes capture fishery and aquaculture, covering the use of fishery resources from marine, brackish or freshwater environments, with the goal of capturing or gathering fish, crustaceans, molluscs and other marine organisms and products (e.g. aquatic plants, pearls, sponges etc).

Also included are activities that are normally integrated in the process of production for own account (e.g. seeding oysters for pearl production).

This division does not include building and repairing of ships and boats (3011, 3315) and sport or recreational fishing activities (9319). Processing of fish, crustaceans or molluscs is excluded, whether at land-based plants or on factory ships (1020).

031 Fishing

This group includes “capture fishery”, i.e. the hunting, collecting and gathering activities directed at removing or collecting live wild aquatic organisms (predominantly fish, molluscs and crustaceans) including plants from the oceanic, coastal or inland waters for human consumption and other purposes by hand or more usually by various types of fishing gear such as nets, lines and stationary traps. Such activities can be conducted on the intertidal shoreline (e.g. collection of molluscs such as mussels and oysters) or shore based netting, or from home-made dugouts or more commonly using commercially made boats in inshore, coastal waters or offshore waters. Unlike in aquaculture (group 032), the aquatic resource being captured is usually common property resource irrespective of whether the harvest from this resource is undertaken with or without exploitation rights. Such activities also include fishing restocked water bodies.

032 Aquaculture

This group includes “aquaculture” (or aqua farming), i.e. the production process involving the culturing or farming (including harvesting) of aquatic organisms (fish, molluscs, crustaceans, plants, crocodiles, alligators and amphibians) using techniques designed to increase the production of the organisms in question beyond the natural capacity of the environment (for example regular stocking, feeding and protection from predators).

Culturing/farming refers to the rearing up to their juvenile and/or adult phase under captive conditions of the above organisms. In addition, “aquaculture” also encompasses individual, corporate or state ownership of the individual organisms throughout the rearing or culture stage, up to and including harvesting.

B: MINING AND QUARRYING

Mining and quarrying include the extraction of minerals occurring naturally as solids (coal and ores), liquids (petroleum) or gases (natural gas). Extraction can be achieved by different methods such as underground or surface mining, well operation, seabed mining etc.

This section includes supplementary activities aimed at preparing the crude materials for marketing, for example, crushing, grinding, cleaning, drying, sorting, concentrating ores, liquefaction of natural gas and agglomeration of solid fuels. These operations are often accomplished by the units that extracted the resource and/or others located nearby. Mining activities are classified into divisions, groups and classes on the basis of the principal mineral produced. Divisions 05, 06 are concerned with mining and quarrying of fossil fuels (coal, lignite, petroleum, gas); divisions 07, 08 concern metal ores, various minerals and quarry products.

Some of the technical operations of this section, particularly related to the extraction of hydrocarbons, may also be carried out for third parties by specialized units as an industrial service which is reflected in division 09.

This section excludes:

- processing of the extracted materials, see section C (Manufacturing)
- usage of the extracted materials without a further transformation for construction purposes, see section F (Construction)
- bottling of natural spring and mineral waters at springs and wells, see 1104
- crushing, grinding or otherwise treating certain earths, rocks and minerals not carried on in conjunction with mining and quarrying, see 2399
- collection, purification and distribution of water, see 3600
- site preparation for mining, see 4312
- geophysical, geologic and seismic surveying, see 7110

05 Mining of coal and lignite

The extraction of solid mineral fuels includes underground or open-cast mining and includes operations (e.g. grading, cleaning, compressing and other steps necessary for transportation etc.) leading to a marketable product. It does not include coking (see 1910), services incidental to coal or lignite mining (see 0990) or the manufacture of briquettes (see 1920).

051 Mining of hard coal

052 Mining of lignite

06 Extraction of crude petroleum and natural gas

This division includes the production of crude petroleum, the mining and extraction of oil from oil shale and oil sand the production of natural gas and recovery of hydrocarbon liquids. This division includes the activities of operating and/or developing oil and gas field properties. Such activities may include drilling, completing and equipping wells; operating separators, emulsion breakers, desilting equipment and field gathering lines for crude petroleum and all other activities in the preparation of oil and gas up to the point of shipment from the producing. This division includes the production of oil, the mining and extraction of oil from oil shale and oil sands and the production of gas and hydrocarbon liquids, through gasification, liquefaction and pyrolysis of coal at the mine site.

This division excludes:

- oil and gas field services, performed on a fee or contract basis, see 0910
- oil and gas well exploration, see 0910
- test drilling and boring, see 0910
- refining of petroleum products, see 1920
- geophysical, geologic and seismic surveying, see 7110

061 Extraction of crude petroleum

062 Extraction of natural gas

07 Mining of metal ores

This division includes mining for metallic minerals (ores), performed through underground or open-cast extraction, seabed mining etc. Also included are ore dressing and beneficiating operations, such as crushing, grinding, washing, drying, sintering, calcining or leaching ore, gravity separation or flotation operations.

This division excludes:

- roasting of iron pyrites, see 2011
- production of aluminum oxide, see 2420
- operation of blast furnaces, see 2410, 2420

071 Mining of iron ores

072 Mining of non-ferrous metal ores

This group includes the mining of non-ferrous metal ores.

08 Other mining and quarrying

This division includes extraction from a mine or quarry, but also dredging of alluvial deposits, rock crushing and the use of salt marshes. The products are used most notably in construction (e.g. sands, stones etc.), manufacture of materials (e.g. clay, gypsum, calcium etc.), manufacture of chemicals etc.

This division does not include processing (except crushing, grinding, cutting, cleaning, drying, sorting and mixing) of the minerals extracted.

081 Quarrying of stone, sand and clay

089 Mining and quarrying n.e.c.

09 Mining support service activities

This division includes specialized support services incidental to mining provided on a fee or contract basis. It includes exploration services through traditional prospecting methods such as taking core samples and making geological observations as well as drilling, test-drilling or re-drilling for oil wells, metallic and non-metallic minerals. Other typical services cover building oil and gas well foundations, cementing oil and gas well casings, cleaning, bailing and swabbing oil and gas wells, draining and pumping mines, overburden removal services at mines, etc.

091 Support activities for petroleum and natural gas mining

099 Support activities for other mining and quarrying

C: MANUFACTURING

Manufacturing includes the physical or chemical transformation of materials, substances, or components into new products, although this cannot be used as the single universal criterion for defining manufacturing (see remark on processing of waste below). The materials, substances, or components transformed are raw materials that are products of agriculture, forestry, fishing, mining or quarrying as well as products of other manufacturing activities. Substantial alteration, renovation or reconstruction of goods is generally considered to be manufacturing.

Units engaged in manufacturing are often described as plants, factories or mills and characteristically use power driven machines and materials-handling equipment. However, units that transform materials or substances into new products by hand or in the worker's home and those engaged in selling to the general public of products made on the same premises from which they are sold, such as bakeries and custom tailors, are also included in this section. Manufacturing units may process materials or may contract with other units to process their materials for them. Both types of units are included in manufacturing.

The output of a manufacturing process may be finished in the sense that it is ready for utilization or consumption, or it may be semi-finished in the sense that it is to become an input for further manufacturing. For example, the output of alumina refining is the input used in the primary production of aluminum; primary aluminum is the input to aluminum wire drawing; and aluminum wire is the input for the manufacture of fabricated wire products.

Manufacture of specialized components and parts of, and accessories and attachments to, machinery and equipment is, as a general rule, classified in the same class as the manufacture of the machinery and equipment for which the parts and accessories are intended. Manufacture of unspecialized components and parts of machinery and equipment, e.g. engines, pistons, electric motors, electrical assemblies, valves, gears, roller bearings, is classified in the appropriate class of manufacturing, without regard to the machinery and equipment in which these items may be included. However, making specialized components and accessories by moulding or extruding plastics materials is included in class 2220.

Assembly of the component parts of manufactured products is considered manufacturing. This includes the assembly of manufactured products from either self-produced or purchased components.

The recovery of waste, i.e. the processing of waste into secondary raw materials is classified in class 3830 (Materials recovery). While this may involve physical or chemical transformations, this is not considered to be a part of manufacturing. The primary purpose of these activities is considered to be the treatment or processing of waste and they are therefore classified in Section E (Water supply; sewerage, waste management and remediation activities). However, the manufacture of new final products (as opposed to secondary raw materials) is classified in manufacturing, even if these processes use waste as an input. For example, the production of silver from film waste is considered to be a manufacturing process.

Specialized maintenance and repair of industrial, commercial and similar machinery and equipment is, in general, classified in division 33 (Repair, maintenance and installation of machinery and equipment). However, the repair of computers and personal and household goods is classified in division 95 (Repair of computers and personal and household goods), while the repair of motor vehicles is classified in division 45 (Wholesale and retail trade and repair of motor vehicles and motorcycles). The installation of machinery and equipment, when carried out as a specialized activity, is classified in 3320.

Remark: The boundaries of manufacturing and the other sectors of the classification system can be somewhat blurry.

As a general rule, the activities in the manufacturing section involve the transformation of materials into new products. Their output is a new product. However, the definition of what constitutes a new product can be somewhat subjective. As clarification, the following activities are considered manufacturing in ISIC:

- Milk pasteurizing and bottling (see 1050)
- Fresh fish processing (oyster shucking, fish filleting), not done on a fishing boat (see 1020)
- Printing and related activities (see 1811, 1812)
- Ready-mixed concrete production (see 2395)
- Leather converting (see 1511)
- Wood preserving (see 1610)
- Electroplating, plating, metal heat treating, and polishing (see 2592)
- Rebuilding or remanufacturing of machinery (e.g. automobile engines, see 2910)
- Tyre retreading (see 2211)

Conversely, there are activities that, although sometimes involving transformation processes, are classified in other sections of ISIC (in other words, they are not classified as manufacturing). They include:

- Logging, classified in section A (Agriculture, forestry and fishing);
 - Beneficiating of agricultural products classified in section A (Agriculture, forestry and fishing);
 - Beneficiating of ores and other minerals, classified in section B (Mining and quarrying);
 - Construction of structures and fabricating operations performed at the site of construction, classified in section F (Construction);
- Activities of breaking bulk and redistribution in smaller lots, including packaging, repackaging, or bottling products, such as liquors or chemicals; sorting of scrap; mixing paints to customer order; and cutting metals to customer order, produce a modified version of the same product are classified to section G (Wholesale and retail trade; repair of motor vehicles and motorcycles).

10 Manufacture of food products

This division includes the processing of the products of agriculture, forestry and fishing into food for humans or animals, and includes the production of various intermediate products that are not directly food products. The activity often generates associated products of greater or lesser value (for example, hides from slaughtering or oilcake from oil production).

This division is organized by activities dealing with different kinds of products: meat, fish, fruit and vegetables, fats and oils, milk products, grain mill products, animal feeds and other food products. Production can be carried out for own account, as well as for third parties, as in custom slaughtering.

Some activities are considered manufacturing (for example, those performed in bakeries, pastry shops, and prepared meat shops etc. which sell their own production) even though there is retail sale of the products in the producers' own shop. However, where the processing is minimal and does not lead to a real transformation, the unit is classified to Wholesale and retail trade (section G).

Production of animal feeds from slaughter waste or by-products is classified in 1080, while processing food and beverage waste into secondary raw material is classified to 3830, and disposal of food and beverage waste in 3821.

101 Processing and preserving of meat

102 Processing and preserving of fish, crustaceans and mollusks

103 Processing and preserving of fruit and vegetables

104 Manufacture of vegetable and animal oils and fats

105 Manufacture of dairy products

106 Manufacture of grain mill products, starches and starch products

This group includes the milling of flour or meal from grains or vegetables, the milling, cleaning and polishing of rice, as well as the manufacture of flour mixes or doughs from these products. Also included in this group is the wet milling of corn and vegetables and the manufacture of starch and starch products.

107 Manufacture of other food products

This group includes the production of a variety of food products not included in previous groups of this division. This includes the production of bakery products, sugar and confectionery, macaroni noodles and similar products, prepared meals and dishes, coffee, tea and spices as well as perishable and specialty food products.

108 Manufacture of prepared animal feeds

11 Manufacture of beverages

This division includes the manufacture of beverages, such as nonalcoholic beverages and mineral water, manufacture of alcoholic beverages mainly through fermentation, beer and wine, and the manufacture of distilled alcoholic beverages.

This division excludes:

- production of fruit and vegetable juices, see 1030
- manufacture of milk-based drinks, see 1050
- manufacture of coffee, tea and maté products, see 1079

110 Manufacture of beverages

12 Manufacture of tobacco products

This division includes the processing of an agricultural product, tobacco, into a form suitable for final consumption.

120 Manufacture of tobacco products

13 Manufacture of textiles

This division includes preparation and spinning of textile fibres as well as textile weaving, finishing of textiles and wearing apparel, manufacture of made-up textile articles, except apparel (e.g. household linen, blankets, rugs, cordage etc.). Growing of natural fibres is covered under division 01, while manufacture of synthetic fibres is a chemical process classified in class 2030. Manufacture of wearing apparel is covered in division 14.

131 Spinning, weaving and finishing of textiles

This group includes the manufacture of textiles, including preparatory operations, the spinning of textile fibres and the weaving of textiles. This can be done from varying raw materials, such as silk, wool, other animal, vegetable or manmade fibres, paper or glass etc. Also included in this group is the finishing of textiles and wearing apparel, i.e. bleaching, dyeing, dressing and similar activities.

139 Manufacture of other textiles

This group includes the manufacture of products produced from textiles, except wearing apparel, such as made-up textile articles, carpets and rugs, rope, narrow woven fabrics, trimmings etc.

14 Manufacture of wearing apparel

This division includes all tailoring (ready-to-wear or made-to-measure), in all materials (e.g. leather, fabric, knitted and crocheted fabrics etc.), of all items of clothing (e.g. outerwear, underwear for men, women or children; work, city or casual clothing etc.) and accessories. There is no distinction made between clothing for adults and clothing for children, or between modern and traditional clothing. Division 14 also includes the fur industry (fur skins and wearing apparel).

141 Manufacture of wearing apparel, except fur apparel

142 Manufacture of articles of fur

143 Manufacture of knitted and crocheted apparel

15 Manufacture of leather and related products

This division includes dressing and dyeing of fur and the transformation of hides into leather by tanning or curing and fabricating the leather into products for final consumption. It also includes the manufacture of similar products from other materials (imitation leathers or leather substitutes), such as rubber footwear, textile luggage etc. The products made from leather substitutes are included here, since they are made in ways similar to those in which leather products are made (e.g. luggage) and are often produced in the same unit.

151 Tanning and dressing of leather; manufacture of luggage, handbags, saddlery and harness; dressing and dyeing of fur

This group includes the manufacture of leather and fur and products thereof.

152 Manufacture of footwear

16 Manufacture of wood and of products of wood and cork, except furniture; manufacture of articles of straw and plaiting materials

This division includes the manufacture of wood products, such as lumber, plywood, veneers, wood containers, wood flooring, wood trusses, and prefabricated wood buildings. The production processes include sawing, planing, shaping, laminating, and assembling of wood products starting from logs that are cut into bolts, or lumber that may then be cut further, or shaped by lathes or other shaping tools. The lumber or other transformed wood shapes may also be subsequently planed or smoothed, and assembled into finished products, such as wood containers. With the exception of sawmilling, this division is subdivided mainly based on the specific products manufactured. This division does not include the manufacture of furniture (3100), or the installation of wooden fittings and the like (4330).

161 Sawmilling and planing of wood

162 Manufacture of products of wood, cork, straw and plaiting materials

This group includes the manufacture of products of wood, cork, straw or plaiting materials, including basic shapes as well as assembled products.

17 Manufacture of paper and paper products

This division includes the manufacture of pulp, paper and converted paper products. The manufacture of these products is grouped together because they constitute a series of vertically connected processes. More than one activity is often carried out in a single unit. There are essentially three activities: The manufacture of pulp involves separating the cellulose fibers from other impurities in wood or used paper. The manufacture of paper involves matting these fibers into a sheet. Converted paper products are made from paper and other materials by various cutting and shaping techniques, including coating and laminating activities. The paper

articles may be printed (e.g. wallpaper, gift wrap etc.), as long as the printing of information is not the main purpose. The production of pulp, paper and paperboard in bulk is included in class 1701, while the remaining classes include the production of further-processed paper and paper products.

170 Manufacture of paper and paper products

18 Printing and reproduction of recorded media

This division includes printing of products, such as newspapers, books, periodicals, business forms, greeting cards, and other materials, and associated support activities, such as bookbinding, plate-making services, and data imaging. The support activities included here are an integral part of the printing industry, and a product (a printing plate, a bound book, or a computer disk or file) that is an integral part of the printing industry is almost always provided by these operations.

Processes used in printing include a variety of methods for transferring an image from a plate, screen, or computer file to a medium, such as paper, plastics, metal, textile articles, or wood. The most prominent of these methods entails the transfer of the image from a plate or screen to the medium through lithographic, gravure, screen or flexographic printing. Often a computer file is used to directly “drive” the printing mechanism to create the image or electrostatic and other types of equipment (digital or non-impact printing). Though printing and publishing can be carried out by the same unit (a newspaper, for example), it is less and less the case that these distinct activities are carried out in the same physical location.

This division also includes the reproduction of recorded media, such as compact discs, video recordings, software on discs or tapes, records etc.

This division excludes publishing activities (see section J).

181 Printing and service activities related to printing

This group includes printing of products, such as newspapers, books, periodicals, business forms, greeting cards, and other materials, and associated support activities, such as bookbinding, plate-making services, and data imaging. Printing can be done using various techniques and on different materials.

182 Reproduction of recorded media

19 Manufacture of coke and refined petroleum products

This division includes the transformation of crude petroleum and coal into usable products. The dominant process is petroleum refining which involves the separation of crude petroleum into component products through such techniques as cracking and distillation. This division also includes the manufacture for own account of characteristic products (e.g. coke, butane, propane, petrol, kerosene, fuel oil etc.) as well as processing services (e.g. custom refining).

This division includes the manufacture of gases such as ethane, propane and butane as products of petroleum refineries.

Not included is the manufacture of such gases in other units (2011), manufacture of industrial gases (2011), extraction of natural gas (methane, ethane, butane or propane) (0600), and manufacture of fuel gas, other than petroleum gases (e.g. coal gas, water gas, producer gas, gasworks gas) (35420).

The manufacture of petrochemicals from refined petroleum is classified in division 20.

191 Manufacture of coke oven products

192 Manufacture of refined petroleum products

20 Manufacture of chemicals and chemical products

This division includes the transformation of organic and inorganic raw materials by a chemical process and the formation of products. It distinguishes the production of basic chemicals that constitute the first industry group from the production of intermediate and end products produced by further processing of basic chemicals that make up the remaining industry classes.

201 Manufacture of basic chemicals, fertilizer and nitrogen compounds, plastics and synthetic rubber in primary forms

This group includes the manufacture of basic chemical products, fertilizers and associated nitrogen compounds, as well as plastics and synthetic rubber in primary forms.

202 Manufacture of other chemical products

This group includes the manufacture of chemical products other than basic chemicals and man-made fibres. This includes the manufacture of a variety of goods such as pesticides, paints and inks, soap, cleaning preparations, perfumes and toilet preparations, explosives and pyrotechnic products, chemical preparations for photographic uses (including film and sensitized paper), gelatins, composite diagnostic preparations etc.

203 Manufacture of man-made fibres

21 Manufacture of pharmaceuticals, medicinal chemical and botanical products

This division includes the manufacture of basic pharmaceutical products and pharmaceutical preparations. This includes also the manufacture of medicinal chemical and botanical products.

210 Manufacture of pharmaceuticals, medicinal chemical and botanical products

22 Manufacture of rubber and plastics products

This division includes the manufacture of rubber and plastics products. This division is characterized by the raw materials used in the manufacturing process. However, this does not imply that the manufacture of all products made of these materials is classified here.

221 Manufacture of rubber products

This group includes the manufacture of rubber products

222 Manufacture of plastics products

23 Manufacture of other non-metallic mineral products

This division includes manufacturing activities related to a single substance of mineral origin. This division includes the manufacture of glass and glass products (e.g. flat glass, hollow glass, fibres, technical glassware etc.), ceramic products, tiles and baked clay products, and cement and plaster, from raw materials to finished articles. The manufacture of shaped and finished stone and other mineral products is also included in this division.

231 Manufacture of glass and glass products

239 Manufacture of non-metallic mineral products n.e.c.

This group includes the manufacture of intermediate and final products from mined or quarried non-metallic minerals, such as sand, gravel, stone or clay .

24 Manufacture of basic metals

This division includes the activities of smelting and/or refining ferrous and non-ferrous metals from ore, pig or scrap, using electro metallurgic and other process metallurgic techniques. This division also includes the

manufacture of metal alloys and super-alloys by introducing other chemical elements to pure metals. The output of smelting and refining, usually in ingot form, is used in rolling, drawing and extruding operations to make products such as plate, sheet, strip, bars, rods or wire, and in molten form to make castings and other basic metal products.

241 Manufacture of basic iron and steel

242 Manufacture of basic precious and other non-ferrous metals

243 Casting of metals

This group includes the manufacture of semi-finished products and various castings by a casting process.

This group excludes:

- Manufacture of finished cast products such as:

boilers and radiators, see 2512

cast household items see 2599

25 Manufacture of fabricated metal products, except machinery and equipment

This division includes the manufacture of “pure” metal products (such as parts, containers and structures), usually with a static, immovable function, as opposed to the following divisions 26-30, which cover the manufacture of combinations or assemblies of such metal products (sometimes with other materials) into more complex units that, unless they are purely electrical, electronic or optical, work with moving parts.

The manufacture of weapons and ammunition is also included in this division.

This division excludes:

- specialized repair and maintenance activities, see group 331
- specialized installation of machinery and other manufactured goods in buildings, see 3320

251 Manufacture of structural metal products, tanks, reservoirs and steam generators

This group includes the manufacture of structural metal products (such as metal frameworks or parts for construction), as well as metal container-type objects (such as reservoirs, tanks, central heating boilers) and steam generators.

252 Manufacture of weapons and ammunition

259 Manufacture of other fabricated metal products; metalworking service activities

This group includes general activities for the treatment of metal, such as forging or pressing, plating, coating, engraving, boring, polishing, welding etc., which are typically carried out on a fee or contract basis. This group also includes the manufacture of a variety of metal products, such as cutlery; metal hand tools and general hardware; cans and buckets; nails, bolts and nuts; metal household articles; metal fixtures; ships propellers and anchors; assembled railway track fixtures etc. for a variety of household and industrial uses.

26 Manufacture of computer, electronic and optical products

This division includes the manufacture of computers, computer peripherals, communications equipment, and similar electronic products, as well as the manufacture of components for such products. Production

processes of this division are characterized by the design and use of integrated circuits and the application of highly specialized miniaturization technologies. The division also contains the manufacture of consumer electronics, measuring, testing, navigating, and control equipment, irradiation, electro medical and electrotherapeutic equipment, optical instruments and equipment, and the manufacture of magnetic and optical media.

261 Manufacture of electronic components

262 Manufacture of computers and peripheral equipment

263 Manufacture of communication equipment

264 Manufacture of consumer electronics

265 Manufacture of measuring, testing, navigating and control equipment; watches and clocks

This group includes the manufacture of measuring, testing, navigating and control equipment for various industrial and non-industrial purposes, including time-based measuring devices such as watches and clocks and related devices.

266 Manufacture of irradiation, electro medical and electrotherapeutic equipment

267 Manufacture of optical instruments and equipment

268 Manufacture of magnetic and optical media

27 Manufacture of electrical equipment

This division includes the manufacture of products that generate, distribute and use electrical power. Also included is the manufacture of electrical lighting, signaling equipment and electric household appliances.

This division excludes the manufacture of electronic products (see division 26).

271 Manufacture of electric motors, generators, transformers and electricity distribution and control apparatus

272 Manufacture of batteries and accumulators

273 Manufacture of wiring and wiring devices

This group includes the manufacture of current-carrying wiring devices and non current-carrying wiring devices for wiring electrical circuits regardless of material. This group also includes the insulating of wire and the manufacture of fiber optic cables.

274 Manufacture of electric lighting equipment

275 Manufacture of domestic appliances

279 Manufacture of other electrical equipment

28 Manufacture of machinery and equipment n.e.c.

This division includes the manufacture of machinery and equipment that act independently on materials either mechanically or thermally or perform operations on materials (such as handling, spraying, weighing or packing), including their mechanical components that produce and apply force, and any specially manufactured primary parts. This includes the manufacture of fixed and mobile or hand-held devices, regardless of whether they are designed for industrial, building and civil engineering, agricultural or home

use. The manufacture of special equipment for passenger or freight transport within demarcated premises also belongs within this division.

This division distinguishes between the manufacture of special-purpose machinery, i.e. machinery for exclusive use in an ISIC industry or a small cluster of ISIC industries, and general-purpose machinery, i.e. machinery that is being used in a wide range of ISIC industries.

This division also includes other special purpose machinery, not covered elsewhere in the classification, whether or not used in a manufacturing process, such as fairground amusement equipment, automatic bowling alley equipment, etc.

This division excludes the manufacture of metal products for general use (division 25), associated control devices, computer equipment, measurement and testing equipment, electricity distribution and control apparatus (divisions 26 and 27) and general-purpose motor vehicles (divisions 29 and 30).

281 Manufacture of general purpose machinery

This group includes the manufacture of general-purpose machinery, i.e. machinery that is being used in a wide range of ISIC industries. This can include the manufacture of components used in the manufacture of a variety of other machinery or the manufacture of machinery that support the operation of other businesses.

282 Manufacture of special-purpose machinery

This group includes the manufacture of special-purpose machinery, i.e. machinery for exclusive use in an ISIC industry or a small cluster of ISIC industries. While most of these are used in other manufacturing processes, such as food manufacturing or textile manufacturing, this group also includes the manufacture of machinery specific for other (non-manufacturing industries), such as aircraft launching gear or amusement park equipment.

29 Manufacture of motor vehicles, trailers and semi-trailers

This division includes the manufacture of motor vehicles for transporting passengers or freight. The manufacture of various parts and accessories, as well as the manufacture of trailers and semi-trailers, is included here. The maintenance and repair of vehicles produced in this division are classified in 4520.

291 Manufacture of motor vehicles

292 Manufacture of bodies (coachwork) for motor vehicles; manufacture of trailers and semi-trailers

293 Manufacture of parts and accessories for motor vehicles

30 Manufacture of other transport equipment

This division includes the manufacture of transportation equipment such as ship building and boat manufacturing, the manufacture of railroad rolling stock and locomotives, air and spacecraft and the manufacture of parts thereof.

301 Building of ships and boats

This group includes the building of ships, boats and other floating structures for transportation and other commercial purposes, as well as for sports and recreational purposes.

302 Manufacture of railway locomotives and rolling stock

303 Manufacture of air and spacecraft and related machinery

304 Manufacture of military fighting vehicles

309 Manufacture of transport equipment n.e.c.

This group includes the manufacture of transport equipment other than motor vehicles and rail, water, air or space transport equipment and military vehicles.

31 Manufacture of furniture

This division includes the manufacture of furniture and related products of any material except stone, concrete and ceramic. The processes used in the manufacture of furniture are standard methods of forming materials and assembling components, including cutting, moulding and laminating. The design of the article, for both aesthetic and functional qualities, is an important aspect of the production process.

Some of the processes used in furniture manufacturing are similar to processes that are used in other segments of manufacturing. For example, cutting and assembly occurs in the production of wood trusses that are classified in division 16 (Manufacture of wood and wood products). However, the multiple processes distinguish wood furniture manufacturing from wood product manufacturing. Similarly, metal furniture manufacturing uses techniques that are also employed in the manufacturing of roll-formed products classified in division 25 (Manufacture of fabricated metal products). The molding process for plastics furniture is similar to the molding of other plastics products. However, the manufacture of plastics furniture tends to be a specialized activity.

310 Manufacture of furniture

32 Other manufacturing

This division includes the manufacture of a variety of goods not covered in other parts of the classification. Since this is a residual division, production processes, input materials and use of the produced goods can vary widely and usual criteria for grouping classes into divisions have not been applied here.

321 Manufacture of jewellery, bijouterie and related articles

This group includes the manufacture of jewellery and imitation jewellery articles.

322 Manufacture of musical instruments

323 Manufacture of sports goods

324 Manufacture of games and toys

325 Manufacture of medical and dental instruments and supplies

329 Other manufacturing n.e.c.

33 Repair and installation of machinery and equipment

The repair and maintenance of machinery and equipment includes specialized repair of goods produced in the manufacturing sector with the aim to restore machinery, equipment and other products to working order. The provision of general or routine maintenance (i.e. servicing) on such products to ensure they work efficiently and to prevent breakdown and unnecessary repairs is included.

This division does only include specialized repair and maintenance activities. A substantial amount of repair is also done by manufacturers of machinery, equipment and other goods, in which case the classification of units engaged in these repair and manufacturing activities is done according to the value-added principle which would often assign these combined activities to the manufacture of the good. The same principle is applied

for combined trade and repair. Rebuilding or remanufacturing of machinery and equipment is considered manufacturing. Repair and maintenance of goods that are utilized as capital goods as well as consumer goods is typically classified as repair and maintenance of household goods (e.g. office and household furniture repair, see 9524). Also included in this division is the specialized installation of machinery. However, the installation of equipment that forms an integral part of buildings or similar structures, such as installation of electrical wiring, installation of escalators or installation of air-conditioning systems, is classified as construction.

This division excludes:

- cleaning of industrial machinery, see 8129
- repair and maintenance of computers and communications equipment, see 951
- repair and maintenance of household goods, see 952

331 Repair of fabricated metal products, machinery and equipment

The repair and maintenance of fabricated metal products, machinery and equipment includes specialized repair of goods produced in the manufacturing sector with the aim to restore these metal products, machinery, equipment and other products to working order. The provision of general or routine maintenance (i.e. servicing) on such products to ensure they work efficiently and to prevent breakdown and unnecessary repairs is included.

This group excludes:

- rebuilding or remanufacturing of machinery and equipment, see corresponding class in divisions 25-31
- cleaning of industrial machinery, see 8129
- repair and maintenance of computers and communications equipment, see 951
- repair and maintenance of household goods, see 952

332 Installation of industrial machinery and equipment

D: ELECTRICITY, GAS, STEAM AND AIR CONDITIONING SUPPLY

This section includes the activity of providing electric power, natural gas, steam, hot water and the like through a permanent infrastructure (network) of lines, mains and pipes. The dimension of the network is not decisive; also included are the distribution of electricity, gas, steam, hot water and the like in industrial parks or residential buildings.

This section therefore includes the operation of electric and gas utilities, which generate, control and distribute electric power or gas. Also included is the provision of steam and air-conditioning supply.

This section excludes the operation of water and sewerage utilities, see 36, 37. This section also excludes the (typically long-distance) transport of gas through pipelines.

35 Electricity, gas, steam and air conditioning supply

351 Electric power generation, transmission and distribution

352 Manufacture of gas; distribution of gaseous fuels through mains

353 Steam and air conditioning supply

E: WATER SUPPLY; SEWERAGE, WASTE MANAGEMENT AND REMEDIATION ACTIVITIES

This section includes activities related to the management (including collection, treatment and disposal) of various forms of waste, such as solid or non-solid industrial or household waste, as well as contaminated sites. The output of the waste or sewage treatment process can either be disposed of or become an input into other production processes. Activities of water supply are also grouped in this section, since they are often carried out in connection with, or by units also engaged in, the treatment of sewage.

36 Water collection, treatment and supply

This division includes the collection, treatment and distribution of water for domestic and industrial needs. Collection of water from various sources, as well as distribution by various means is included.

360 Water collection, treatment and supply

37 Sewerage

This division includes the operation of sewer systems or sewage treatment facilities that collect, treat, and dispose of sewage.

370 Sewerage

38 Waste collection, treatment and disposal activities; materials recovery

This division includes the collection, treatment, and disposal of waste materials. This also includes local hauling of waste materials and the operation of materials recovery facilities (i.e. those that sort recoverable materials from a waste stream).

381 Waste collection

This group includes the collection of waste from households and businesses by means of refuse bins, wheeled bins, containers, etc. It includes collection of non-hazardous and hazardous waste e.g. waste from households, used batteries, used cooking oils and fats, waste oil from ships and used oil from garages, as well as construction and demolition waste.

382 Waste treatment and disposal

This group includes the disposal and treatment prior to disposal of various forms of waste by different means, such as waste treatment of organic waste with the aim of disposal; treatment and disposal of toxic live or dead animals and other contaminated waste; treatment and disposal of transition radioactive waste from hospitals, etc.; dumping of refuse on land or in water; burial or ploughing-under of refuse; disposal of used goods such as refrigerators to eliminate harmful waste; disposal of waste by incineration or combustion. Included is also the generation of electricity resulting from waste incineration processes.

This group excludes the treatment and disposal of waste water (see class 3700).

383 Materials recovery

39 Remediation activities and other waste management services

This division includes the provision of remediation services, i.e. the cleanup of contaminated buildings and sites, soil, surface or ground water.

390 Remediation activities and other waste management services

F: CONSTRUCTION

This section includes general construction and specialized construction activities for buildings and civil engineering works. It includes new work, repair, additions and alterations, the erection of prefabricated buildings or structures on the site and also construction of a temporary nature.

General construction is the construction of entire dwellings, office buildings, stores and other public and utility buildings, farm buildings etc., or the construction of civil engineering works such as motorways, streets, bridges, tunnels, railways, airfields, harbours and other water projects, irrigation systems, sewerage systems, industrial facilities, pipelines and electric lines, sports facilities etc.

This work can be carried out on own account or on a fee or contract basis. Portions of the work and sometimes even the whole practical work can be subcontracted out. A unit that carries the overall responsibility for a construction project is classified here.

Also included is the repair of buildings and engineering works. This section includes the complete construction of buildings (division 41), the complete construction of civil engineering works (division 42), as well as specialized construction activities, if carried out only as a part of the construction process (division 43). The renting of construction equipment with operator is classified with the specific construction activity carried out with this equipment.

This section also includes the development of building projects for buildings or civil engineering works by bringing together financial, technical and physical means to realize the construction projects for later sale. If these activities are carried out not for later sale of the construction projects, but for their operation (e.g. renting of space in these buildings, manufacturing activities in these plants), the unit would not be classified here, but according to its operational activity, i.e. real estate, manufacturing etc.

41 Construction of buildings

This division includes general construction of buildings of all kinds. It includes new work, repair, additions and alterations, the erection of pre-fabricated buildings or structures on the site and also construction of temporary nature. Included is the construction of entire dwellings, office buildings, stores and other public and utility buildings, farm buildings, etc.

410 Construction of buildings

42 Civil engineering

This division includes general construction for civil engineering objects. It includes new work, repair, additions and alterations, the erection of pre-fabricated structures on the site and also construction of temporary nature.

Included is the construction of heavy constructions such as motorways, streets, bridges, tunnels, railways, airfields, harbours and other water projects, irrigation systems, sewerage systems, industrial facilities, pipelines and electric lines, outdoor sports facilities, etc. This work can be carried out on own account or on a fee or contract basis. Portions of the work and sometimes even the whole practical work can be subcontracted out.

421 Construction of roads and railways

422 Construction of utility projects

429 Construction of other civil engineering projects

43 Specialized construction activities

This division includes specialized construction activities (special trades), i.e. the construction of parts of buildings and civil engineering works or preparation therefore. It is usually specialized in one aspect common

to different structures, requiring specialized skills or equipment, such as pile-driving, foundation work, carcass work, concrete work, brick laying, stone setting, scaffolding, roof covering, etc., are covered. The erection of steel structures is included provided that the parts are not produced by the same unit. Specialized construction activities are mostly carried out under subcontract, but especially in repair construction it is done directly for the owner of the property. Also included are building finishing and building completion activities.

Included are the installations of all kind of utilities that make the construction function as such. These activities are usually performed at the site of the construction, although parts of the job may be carried out in a special shop. Included are activities such as plumbing, installation of heating and air-conditioning systems, antennas, alarm systems and other electrical work, sprinkler systems, elevators and escalators, etc. Also included are insulation work (water, heat, sound), sheet metal work, commercial refrigerating work, the installation of illumination and signalling systems for roads, railways, airports, harbours, etc. Also repair of the same type as the above mentioned activities is included.

Building completion activities encompass activities that contribute to the completion or finishing of a construction such as glazing, plastering, painting, floor and wall tiling or covering with other materials like parquet, carpets, wallpaper, etc., floor sanding, finish carpentry, acoustical work, cleaning of the exterior, etc. Also repair of the same type as the above mentioned activities is included.

The rental of equipment with operator is classified with the associated construction activity.

431 Demolition and site preparation

This group includes activities of preparing a site for subsequent construction activities, including the removal of previously existing structures.

432 Electrical, plumbing and other construction installation activities

This group includes installation activities that support the functioning of a building as such, including installation of electrical systems, plumbing (water, gas and sewage systems), heat and air-conditioning systems, elevators etc.

433 Building completion and finishing

439 Other specialized construction activities

G: WHOLESALE AND RETAIL TRADE; REPAIR OF MOTOR VEHICLES AND MOTORCYCLES

This section includes wholesale and retail sale (i.e. sale without transformation) of any type of goods, and rendering services incidental to the sale of merchandise. Wholesaling and retailing are the final steps in the distribution of merchandise. Also included in this section are the repair of motor vehicles and motorcycles.

Sale without transformation is considered to include the usual operations (or manipulations) associated with trade, for example sorting, grading and assembling of goods, mixing (blending) of goods (for example wine or sand), bottling (with or without preceding bottle cleaning), packing, breaking bulk and repacking for distribution in smaller lots, storage (whether or not frozen or chilled), cleaning and drying of agricultural products, cutting out of wood fibreboards or metal sheets as secondary activities.

Division 45 includes all activities related to the sale and repair of motor vehicles and motorcycles, while divisions 46 and 47 include all other sale activities. The distinction between division 46 (wholesale) and division 47 (retail sale) is based on the predominant type of customer.

Wholesale is the resale (sale without transformation) of new and used goods to retailers, to industrial, commercial, institutional or professional users, or to other wholesalers, or involves acting as an agent or broker in buying merchandise for, or selling merchandise to, such persons or companies. The principal types

of businesses included are merchant wholesalers, i.e. wholesalers who take title to the goods they sell, such as wholesale merchants or jobbers, industrial distributors, exporters, importers, and cooperative buying associations, sales branches and sales offices (but not retail stores) that are maintained by manufacturing or mining units apart from their plants or mines for the purpose of marketing their products and that do not merely take orders to be filled by direct shipments from the plants or mines. Also included are merchandise and commodity brokers, commission merchants and agents and assemblers, buyers and cooperative associations engaged in the marketing of farm products.

Wholesalers frequently physically assemble, sort and grade goods in large lots, break bulk, repack and redistribute in smaller lots, for example pharmaceuticals; store, refrigerate, deliver and install goods, engage in sales promotion for their customers and label design. Retailing is the resale (sale without transformation) of new and used goods mainly to the general public for personal or household consumption or utilization, by shops, department stores, stalls, mail-order houses, door-to-door sales persons, hawkers and peddlers, consumer cooperatives, auction houses etc. Most retailers take title to the goods they sell, but some act as agents for a principal and sell either on consignment or on a commission basis.

45 Wholesale and retail trade and repair of motor vehicles and motorcycles

This division includes all activities (except manufacture and renting) related to motor vehicles and motorcycles, including lorries and trucks, such as the wholesale and retail sale of new and second-hand vehicles, the repair and maintenance of vehicles and the wholesale and retail sale of parts and accessories for motor vehicles and motorcycles. Also included are activities of commission agents involved in wholesale or retail sale of vehicles.

This division also includes activities such as washing, polishing of vehicles etc.

This division does not include the retail sale of automotive fuel and lubricating or cooling products or the renting of motor vehicles or motorcycles.

451 Sale of motor vehicles

452 Maintenance and repair of motor vehicles

453 Sale of motor vehicle parts and accessories

454 Sale, maintenance and repair of motorcycles and related parts and accessories

46 Wholesale trade, except of motor vehicles and motorcycles

This division includes wholesale trade on own account or on a fee or contract basis (commission trade) related to domestic wholesale trade as well as international wholesale trade (import/export).

Wholesale is the resale (sale without transformation) of new and used goods to retailers, business-to-business trade, such as to industrial, commercial, institutional or professional users, or resale to other wholesalers, or involves acting as an agent or broker in buying merchandise for, or selling merchandise to, such persons or companies. The principal types of businesses included are merchant wholesalers, i.e. wholesalers who take title to the goods they sell, such as wholesale merchants or jobbers, industrial distributors, exporters, importers, and cooperative buying associations, sales branches and sales offices (but not retail stores) that are maintained by manufacturing or mining units apart from their plants or mines for the purpose of marketing their products and that do not merely take orders to be filled by direct shipments from the plants or mines. Also included are merchandise and commodity brokers, commission merchants and agents and assemblers, buyers and cooperative associations engaged in the marketing of farm products.

Wholesalers frequently physically assemble, sort and grade goods in large lots, break bulk, repack and redistribute in smaller lots, for example pharmaceuticals; store, refrigerate, deliver and install goods, engage in sales promotion for their customers and label design.

This division excludes:

- wholesale of motor vehicles, caravans and motorcycles, see 4510, 4540
- wholesale of motor vehicle accessories, see 4530, 4540
- renting and leasing of goods, see division 77
- packing of solid goods and bottling of liquid or gaseous goods, including blending and filtering for third parties, see 8292

461 Wholesale on a fee or contract basis

462 Wholesale of agricultural raw materials and live animals

463 Wholesale of food, beverages and tobacco

464 Wholesale of household goods

465 Wholesale of machinery, equipment and supplies

This group includes the wholesale of computers, telecommunications equipment, specialized machinery for all kinds of industries and general purpose machinery.

466 Other specialized wholesale

This group includes other specialized wholesale activities not classified in other groups of this division. This includes the wholesale of intermediate products, except agricultural, typically not for household use.

469 Non-specialized wholesale trade

47 Retail trade, except of motor vehicles and motorcycles

This division includes the resale (sale without transformation) of new and used goods mainly to the general public for personal or household consumption or utilization, by shops, department stores, stalls, mail-order houses, hawkers and peddlers, consumer cooperatives etc.

Retail trade is classified first by type of sale outlet (retail trade in stores: groups 471 to 477; retail trade not in stores: groups 478 and 479). Retail trade in stores includes the retail sale of used goods (class 4774). For retail sale in stores, there exists a further distinction between specialized retail sale (groups 472 to 477) and non-specialized retail sale (group 471). The above groups are further subdivided by the range of products sold. Sale not via stores is subdivided according to the forms of trade, such as retail sale via stalls and markets (group 478) and other non-store retail sale, e.g. mail order, door-to-door, by vending machines etc. (group 479). The goods sold in this division are limited to goods usually referred to as consumer goods or retail goods. Therefore goods not usually entering the retail trade, such as cereal grains, ores, industrial machinery etc., are excluded. This division also includes units engaged primarily in selling to the general public, from displayed merchandise, products such as personal computers, stationery, paint or timber, although these sales may not be for personal or household use.

Some processing of goods may be involved, but only incidental to selling, e.g. sorting or repackaging of goods, installation of a domestic appliance etc.

This division also includes the retail sale by commission agents and activities of retail auctioning houses.

This division excludes:

- sale of farmers' products by farmers, see division 01
- manufacture and sale of goods, which is generally classified as manufacturing in divisions 10-32

- sale of motor vehicles, motorcycles and their parts, see division 45
- trade in cereal grains, ores, crude petroleum, industrial chemicals, iron and steel and industrial machinery and equipment, see division 46
- sale of food and drinks for consumption on the premises and sale of takeaway food, see division 56
- renting of personal and household goods to the general public, see group 772

471 Retail sale in non-specialized stores

This group includes the retail sale of a variety of product lines in the same unit (non-specialized stores), such as supermarkets or department stores.

472 Retail sale of food, beverages and tobacco in specialized stores

This group includes retail sale in stores specialized in selling food, beverage or tobacco products.

473 Retail sale of automotive fuel in specialized stores

474 Retail sale of information and communications equipment in specialized stores

This group includes the retail sale of information and communications equipment, such as computers and peripheral equipment, telecommunications equipment and consumer electronics, by specialized stores.

475 Retail sale of other household equipment in specialized stores

This group includes the retail sale of household equipment, such as textiles, hardware, carpets, electrical appliances or furniture, in specialized stores.

476 Retail sale of cultural and recreation goods in specialized stores

This group includes the retail sale in specialized stores of cultural and recreation goods, such as books, newspapers, music and video recordings, sporting equipment, games and toys.

477 Retail sale of other goods in specialized stores

This group includes the sale in specialized stores carrying a particular line of products not included in other parts of the classification, such as clothing, footwear and leather articles, pharmaceutical and medical goods, watches, souvenirs, cleaning materials, weapons, flowers and pets and others. Also included is the retail sale of used goods in specialized stores.

478 Retail sale via stalls and markets

This group includes the retail sale of any kind of new or second hand product in a usually movable stall either along a public road or at a fixed marketplace.

479 Retail trade not in stores, stalls or markets

This group includes retail sale activities by mail order houses, over the Internet, through door-to-door sales, vending machines etc..

H: TRANSPORTATION AND STORAGE

This section includes the provision of passenger or freight transport, whether scheduled or not, by rail, pipeline, road, water or air and associated activities such as terminal and parking facilities, cargo handling, storage etc. Included in this section is the renting of transport equipment with driver or operator. Also included are postal and courier activities.

This section excludes:

- major repair or alteration of transport equipment, except motor vehicles, see division 3315
- construction, maintenance and repair of roads, railroads, harbours, airfields, see 4210, 4290
- maintenance and repair of motor vehicles, see 4520
- renting of transport equipment without driver or operator, see 7710, 7730

49 Land transport and transport via pipelines

This division includes the transport of passengers and freight via road and rail, as well as freight transport via pipelines.

491 Transport via railways

This group includes rail transportation of passengers and/or freight using railroad rolling stock on mainline networks, spread over an extensive geographic area, or operate over a short distance on a local rail line.

This group excludes:

- related activities such as switching and shunting, see 5221
- operation of railroad infrastructure, see 5221

492 Other land transport

This group includes all land-based transport activities other than rail transport.

493 Transport via pipeline

50 Water transport

This division includes the transport of passengers or freight over water, whether scheduled or not. Also included is the operation of towing or pushing boats, excursion, cruise or sightseeing boats, ferries, water taxis etc. Although the location is an indicator for the separation between sea and inland water transport, the deciding factor is the type of vessel used. All transport on sea-going vessels is classified in group 501, while transport using other vessels is classified in group 502.

This division excludes restaurant and bar activities on board ships (see class 5610, 5630), if carried out by separate units.

501 Sea and coastal water transport

This group includes the transport of passengers or freight on vessels designed for operating on sea or coastal waters. Also included is the transport of passengers or freight on great lakes etc. when similar types of vessels are used.

502 Inland water transport

This group includes the transport of passengers or freight on inland waters, involving vessels that are not suitable for sea transport.

51 Air transport

This division includes the transport of passengers or freight by air or via space.

This division excludes:

- crop spraying, see 0161

- overhaul of aircraft or aircraft engines, see 3315
- operation of airports, see 5223
- aerial advertising (sky-writing), see 7310
- aerial photography, see 7420

511 Passenger air transport

512 Freight air transport

52 Warehousing and support activities for transportation

This division includes warehousing and support activities for transportation, such as operating of transport infrastructure (e.g. airports, harbours, tunnels, bridges, etc.), the activities of transport agencies and cargo handling.

521 Warehousing and storage

522 Support activities for transportation

This division includes activities supporting the transport of passengers or freight, such as operation of parts of the transport infrastructure or activities related to handling freight immediately before or after transport or between transport segments. The operation and maintenance of all transport facilities is included.

53 Postal and courier activities

This division includes postal and courier activities, such as pickup, transport and delivery of letters and parcels under various arrangements. Local delivery and messenger services are also included.

531 Postal activities

532 Courier activities

I: ACCOMMODATION AND FOOD SERVICE ACTIVITIES

This section includes the provision of short-stay accommodation for visitors and other travelers and the provision of complete meals and drinks fit for immediate consumption. The amount and type of supplementary services provided within this section can vary widely.

This section excludes the provision of long-term accommodation as primary residences, which is classified in Real estate activities (section L). Also excluded is the preparation of food or drinks that are either not fit for immediate consumption or that are sold through independent distribution channels, i.e. through wholesale or retail trade activities. The preparation of these foods is classified in Manufacturing (section C).

55 Accommodation

This division includes the provision of short-stay accommodation for visitors and other travellers. Also included are the provision of longer term accommodation for students, workers and similar individuals. Some units may provide only accommodation while others provide a combination of accommodation, meals and/or recreational facilities.

This division excludes activities related to the provision of long-term primary residences in facilities such as apartments typically leased on a monthly or annual basis classified in Real Estate (section L).

551 Short term accommodation activities

552 Camping grounds, recreational vehicle parks and trailer parks

559 Other accommodation

56 Food and beverage service activities

This division includes food and beverage serving activities providing complete meals or drinks fit for immediate consumption, whether in traditional restaurants, self-service or take-away restaurants, whether as permanent or temporary stands with or without seating. Decisive is the fact that meals fit for immediate consumption are offered, not the kind of facility providing them.

Excluded is the production of meals not fit for immediate consumption or not planned to be consumed immediately or of prepared food which is not considered to be a meal (see divisions 10: Manufacture of food products and 11:

Manufacture of beverages). Also excluded is the sale of not self-manufactured food which is not considered to be a meal or of meals which are not fit for immediate consumption (see section G: Wholesale and retail trade; ...).

561 Restaurants and mobile food service activities

562 Event catering and other food service activities

This group includes catering activities for individual events or for a specified period of time and the operation of food concessions, such as at sports or similar facilities.

563 Beverage serving activities

J: INFORMATION AND COMMUNICATION

This section includes the production and distribution of information and cultural products, the provision of the means to transmit or distribute these products, as well as data or communications, information technology activities and the processing of data and other information service activities.

The main components of this section are publishing activities (division 58), including software publishing, motion picture and sound recording activities (division 59), radio and TV broadcasting and programming activities (division 60), telecommunications activities (division 61) and information technology activities (division 62) and other information service activities (division 63).

Publishing includes the acquisition of copyrights to content (information products) and making this content available to the general public by engaging in (or arranging for) the reproduction and distribution of this content in various forms. All the feasible forms of publishing (in print, electronic or audio form, on the internet, as multimedia products such as CD-ROM reference books etc.) are included in this section.

Activities related to production and distribution of TV programming span divisions 59, 60 and 61, reflecting different stages in this process. Individual components, such as movies, television series etc. are produced by activities in division 59, while the creation of a complete television channel programme, from components produced in division 59 or other components (such as live news programming) is included in division 60. Division 60 also includes the broadcasting of this programme by the producer. The distribution of the complete television programme by third parties, i.e. without any alteration of the content, is included in division 61. This distribution in division 61 can be done through broadcasting, satellite or cable systems.

58 Publishing activities

This division includes the publishing of books, brochures, leaflets, dictionaries, encyclopaedias, atlases, maps and charts; publishing of newspapers, journals and periodicals; directory and mailing list and other publishing, as well as software publishing.

Publishing includes the acquisition of copyrights to content (information products) and making this content available to the general public by engaging in (or arranging for) the reproduction and distribution of this

content in various forms. All the feasible forms of publishing (in print, electronic or audio form, on the internet, as multimedia products such as CD-ROM reference books etc.), except publishing of motion pictures, are included in this division.

This division excludes publishing of motion pictures, videotapes and movies on DVD or similar media (division 59) and the production of master copies for records or audio material (division 59). Also excluded is printing (see 1811) and the mass reproduction of recorded media (see 1820).

581 Publishing of books, periodicals and other publishing activities

This group includes activities of publishing books, newspapers, magazines and other periodicals, directories and mailing lists, and other works such as photos, engravings, postcards, timetables, forms, posters and reproductions of works of art. These works are characterized by the intellectual creativity required in their development and are usually protected by copyright.

582 Software publishing

59 Motion picture, video and television programme production, sound recording and music publishing activities

This division includes production of theatrical and non-theatrical motion pictures whether on film, video tape or disc for direct projection in theatres or for broadcasting on television; supporting activities such as film editing, cutting, dubbing etc.; distribution of motion pictures and other film productions to other industries; as well as motion picture or other film productions projection. Buying and selling of motion picture or other film productions distribution rights is also included.

This division also includes the sound recording activities, i.e. production of original sound master recordings, releasing, promoting and distributing them, publishing of music as well as sound recording service activities in a studio or elsewhere.

591 Motion picture, video and television programme activities

This group includes production of theatrical and non-theatrical motion pictures whether on film, video tape, DVD or other media, including digital distribution, for direct projection in theatres or for broadcasting on television; supporting activities such as film editing, cutting, dubbing etc.; distribution of motion pictures or other film productions (video tapes, DVDs, etc) to other industries; as well as their projection. Buying and selling of motion picture or any other film production distribution rights is also included.

592 Sound recording and music publishing activities

60 Broadcasting and programming activities

This division includes the activities of creating content or acquiring the right to distribute content and subsequently broadcasting that content, such as radio, television and data programs of entertainment, news, talk, and the like. Also included is data broadcasting, typically integrated with radio or TV broadcasting. The broadcasting can be performed using different technologies, over-the-air, via satellite, via a cable network or via internet. This division also includes the production of programs that are typically narrowcast in nature (limited format, such as news, sports, education, and youth-oriented programming) on a subscription or fee basis, to a third party, for subsequent broadcasting to the public.

This division excludes the distribution of cable and other subscription programming (see division 61).

601 Radio broadcasting

602 Television programming and broadcasting activities

61 Telecommunications

This division includes the activities of providing telecommunications and related service activities that is transmitting voice, data, text, sound and video. The transmission facilities that carry out these activities may be based on a single technology or a combination of technologies. The commonality of activities classified in this division is the transmission of content, without being involved in its creation. The breakdown in this division is based on the type of infrastructure operated.

In the case of transmission of television signals this may include the bundling of complete programming channels (produced in division 60) in to programme packages for distribution.

611 Wired telecommunications activities

612 Wireless telecommunications activities

613 Satellite telecommunications activities

619 Other telecommunications activities

62 Computer programming, consultancy and related activities

This division includes the following activities of providing expertise in the field of information technologies: writing, modifying, testing and supporting software; planning and designing computer systems that integrate computer hardware, software and communication technologies; on-site management and operation of clients' computer systems and/or data processing facilities; and other professional and technical computer-related activities.

620 Computer programming, consultancy and related activities

63 Information service activities

This division includes the activities of web search portals, data processing and hosting activities, as well as other activities that primarily supply information.

631 Data processing, hosting and related activities; web portals

This group includes the activities of providing infrastructure for hosting, data processing services and related activities, as well as the provision of search facilities and other portals for the Internet.

639 Other information service activities

This group includes the activities of news agencies, libraries and archives and all other remaining information service activities.

K: FINANCIAL AND INSURANCE ACTIVITIES

This section includes financial service activities, including insurance, reinsurance and pension funding activities and activities to support financial services.

This section also includes the activities of holding assets, such as activities of holding companies and the activities of trusts, funds and other financial vehicles.

64 Financial service activities, except insurance and pension funding

This division includes the activities of obtaining and redistributing funds other than for the purpose of insurance or pension funding or compulsory social security.

Note: National institutional arrangements are likely to play a significant role in determining the classification within this division.

641 Monetary intermediation

This group includes:

- obtaining of funds in the form of transferable deposits, i.e. funds that are fixed in money terms, and obtained on a day-to-day basis and, apart from central banking, obtained from non-financial sources.

642 Activities of holding companies

643 Trusts, funds and other financial vehicles

649 Other financial service activities, except insurance and pension funding activities

This group includes financial service activities other than those conducted by monetary institutions.

This group excludes:

- insurance and pension funding activities, see division 65

65 Insurance, reinsurance and pension funding, except compulsory social security

This class includes the underwriting annuities and insurance policies and investing premiums to build up a portfolio of financial assets to be used against future claims. Provision of direct insurance and reinsurance are included.

651 Insurance

This group includes life insurance and life reinsurance with or without a substantial savings element and other non-life insurance. It also includes legal entities (i.e. funds, plans, and/or programs) organized to provide retirement income benefits exclusively for the sponsor's employees or members.

652 Reinsurance

653 Pension funding

66 Other financial activities

This division includes the provision of services involved in or closely related to financial service activities, but not themselves providing financial services. The primary breakdown of this division is according to the type of financial transaction or funding served.

661 Activities auxiliary to financial service activities, except insurance and pension funding

This group includes the furnishing of physical or electronic marketplaces for the purpose of facilitating the buying and selling of stocks, stock options, bonds or commodity contracts.

662 Activities auxiliary to insurance and pension funding

This group includes acting as agents (i.e. brokers) in selling annuities and insurance policies or provide other employee benefits and insurance and pension related services such as claims adjustment and third party administration.

663 Fund management activities

L: REAL ESTATE ACTIVITIES

This section includes acting as lessors, agents and/or brokers in one or more of the following: selling or buying real estate, renting real estate, providing other real estate services such as appraising real estate or

acting as real estate escrow agents. Activities in this section may be carried out on own or leased property and may be done on a fee or contract basis. Also included is the building of structures, combined with maintaining ownership or leasing of such structures.

This section includes real estate property managers.

68 Real estate activities

681 Real estate activities with own or leased property

682 Real estate activities on a fee or contract basis

M: PROFESSIONAL, SCIENTIFIC AND TECHNICAL ACTIVITIES

This section includes specialized professional, scientific and technical activities. These activities require a high degree of training, and make specialized knowledge and skills available to users.

69 Legal and accounting activities

This division includes legal representation of one party's interest against another party, whether or not before courts or other judicial bodies by, or under supervision of, persons who are members of the bar, such as advice and representation in civil cases, advice and representation in criminal actions, advice and representation in connection with labour disputes. It also includes preparation of legal documents such as articles of incorporation, partnership agreements or similar documents in connection with company formation, patents and copyrights, preparation of deeds, wills, trusts, etc. as well as other activities of notaries public, civil law notaries, bailiffs, arbitrators, examiners and referees. It also includes accounting and bookkeeping services such as auditing of accounting records, designing accounting systems, preparing financial statements and bookkeeping.

691 Legal activities

692 Accounting, bookkeeping and auditing activities; tax consultancy

70 Activities of head offices; management consultancy activities

This division includes the provision of advice and assistance to businesses and other organizations on management issues, such as strategic and organizational planning; financial planning and budgeting; marketing objectives and policies; human resource policies, practices, and planning; production scheduling; and control planning. It also includes the overseeing and managing of other units of the same company or enterprise, i.e. the activities of head offices.

701 Activities of head offices

702 Management consultancy activities

71 Architecture and engineering activities; technical testing and analysis

This division includes the provision of architectural services, engineering services, drafting services, building inspection services and surveying and mapping services. It also includes the performance of physical, chemical, and other analytical testing services.

711 Architectural and engineering activities and related technical consultancy

712 Technical testing and analysis

72 Scientific research and development

This division includes the activities of three types of research and development: 1) basic research: experimental or theoretical work undertaken primarily to acquire new knowledge of the underlying

foundations of phenomena and observable facts, without particular application or use in view, 2) applied research: original investigation undertaken in order to acquire new knowledge, directed primarily towards a specific practical aim or objective and 3) experimental development: systematic work, drawing on existing knowledge gained from research and/or practical experience, directed to producing new materials, products and devices, to installing new processes, systems and services, and to improving substantially those already produced or installed. Research and experimental development activities in this division are subdivided into two categories: natural sciences and engineering; social sciences and the humanities.

This division excludes:

- market research, see 7320

721 Research and experimental development on natural sciences and engineering

722 Research and experimental development on social sciences and humanities

73 Advertising and market research

This division includes the creation of advertising campaigns and placement of such advertising in periodicals, newspapers, radio and television, or other media as well as the design of display structures and sites.

731 Advertising

732 Market research and public opinion polling

74 Other professional, scientific and technical activities

This division includes the provision of professional scientific and technical services (except legal and accounting activities; architecture and engineering activities; technical testing and analysis; management and management consultancy activities; research and development and advertising activities).

Writers who prepare technical manuals or other material containing technical content are classified in class 7490.

741 Specialized design activities

742 Photographic activities

749 Other professional, scientific and technical activities n.e.c.

75 Veterinary activities

This division includes the provision of animal health care and control activities for farm animals or pet animals. These activities are carried out by qualified veterinarians in veterinary hospitals as well as when visiting farms, kennels or homes, in own consulting and surgery rooms or elsewhere. It also includes animal ambulance activities.

750 Veterinary activities

N: ADMINISTRATIVE AND SUPPORT SERVICE ACTIVITIES

This section includes a variety of activities that support general business operations. These activities differ from those in section M, since their primary purpose is not the transfer of specialized knowledge.

77 Rental and leasing activities

This division includes the rental and leasing of tangible and non-financial intangible assets, including a wide array of tangible goods, such as automobiles, computers, consumer goods, and industrial machinery

and equipment, to customers in return for a periodic rental or lease payment. It is subdivided into: (1) the renting of motor vehicles, (2) the renting of recreational and sports equipment and personal and household equipment, (3) the leasing of other machinery and equipment of the kind often used for business operations, including other transport equipment and (4) the leasing of nonfinancial intangible assets.

Only the provision of operating leases is included in this division. Allowing the use of assets, such as patents, trademarks, brand names, and/or franchise agreements for which a royalty payment or licensing fee is paid to the asset holder is also included in this division.

This division excludes:

- financial leasing, see 6491
- renting of real estate, see section L
- renting of equipment with operator, see corresponding classes according to activities carried out with this equipment, e.g. construction (section F), transportation (section H)

771 Renting and leasing of motor vehicles

772 Renting and leasing of personal and household goods

This group includes the renting of personal and household goods as well as renting of recreational and sports equipment and video tapes. Activities generally include short-term rental of goods although in some instances, the goods may be leased for longer periods of time.

773 Renting and leasing of other machinery, equipment and tangible goods n.e.c.

774 Leasing of nonfinancial intangible assets

78 Employment activities

This division includes activities of listing employment vacancies and referring or placing applicants for employment, where the individuals referred or placed are not employees of the employment agencies, supplying workers to clients' businesses for limited periods of time to supplement the working force of the client, and the activities of providing human resources and human resource management services for others on a contract or fee basis.

This division includes:

- executive search and placement activities
- theatrical casting agencies

This division excludes:

- activities of agents for individual artists, see 7490

781 Activities of employment placement agencies

782 Temporary employment agency activities

783 Human resources provision and management of human resources functions

79 Travel agency, tour operator and other reservation service activities

This division includes the activity of agencies, primarily engaged in selling travel, tour, transportation and accommodation services to the general public and commercial clients and the activity of arranging and

assembling tours that are sold through travel agencies or directly by agents such as tour operators; and other travel-related services including reservation services. The services of tourist guides are also included.

791 Travel agency and tour operator activities

This group includes the activities of agencies, primarily engaged in selling travel, tour, transportation and accommodation services to the general public and commercial clients and the activity of arranging and assembling tours that are sold through travel agencies or directly by agents such as tour operators.

799 Other reservation service activities

80 Security and investigation activities

This division includes security-related services such as: investigation and detective services; guard and patrol services; picking up and delivering money, receipts, or other valuable items with personnel and equipment to protect such properties while in transit; operation of electronic security alarm systems, such as burglar and fire alarms, where the activity focuses on remote monitoring these systems, but often involves also sale, installation and repair services. If the latter components are provided separate, they are excluded from this division and classified in retail sale, construction etc.

801 Private security activities

802 Security systems service activities

803 Investigation activities

81 Services to buildings and landscape activities

This division includes the provision of operating staff to perform a combination of support services within a client's facilities. Units classified here provide operating staff to carry out these support activities, but are not involved with or responsible for the core business or activities of the client.

This division also includes activities of interior and exterior cleaning of buildings of all types, cleaning of industrial machinery, cleaning of trains, buses, planes, etc., cleaning of the inside of road and sea tankers, disinfecting and exterminating activities for buildings, ships, trains, etc., bottle cleaning, street sweeping, snow and ice removal, provision of landscape care and maintenance services and provision of these services along with the design of landscape plans and/or the construction (i.e. installation) of walkways, retaining walls, decks, fences, ponds, and similar structures.

811 Combined facilities support activities

812 Cleaning activities

This group includes the activities of general interior cleaning of all types of buildings, exterior cleaning of buildings, specialized cleaning activities for buildings or other specialized cleaning activities, cleaning of industrial machinery, cleaning of the inside of road and sea tankers, disinfecting and extermination activities for buildings and industrial machinery, bottle cleaning, street sweeping, snow and ice removal.

This group excludes agricultural pest control, steam-cleaning, sand blasting and similar activities for building exteriors (Construction), carpet and rug shampooing, drapery and curtain cleaning (Other service activities). Cleaning of new buildings immediately after construction is also excluded (Construction).

813 Landscape care and maintenance service activities

82 Office administrative, office support and other business support activities

This division includes the provision of a range of day to day office administrative services, as well as ongoing routine business support functions for others, on a contract or fee basis.

This division also includes all support service activities typically provided to businesses not elsewhere classified. Units classified in this division do not provide operating staff to carry out the complete operations of a business.

821 Office administrative and support activities

This group includes the provision of a range of day to day office administrative services, such as financial planning, billing and record keeping, personnel and physical distribution and logistics for others on a contract or fee basis.

This group includes also support activities for others on a contract or fee basis, that are ongoing routine business support functions that businesses and organizations traditionally do for themselves.

Units classified in this group do not provide operating staff to carry out the complete operations of a business. Units engaged in one particular aspect of these activities are classified according to that particular activity.

822 Activities of call centres

823 Organization of conventions and trade shows

829 Business support service activities n.e.c.

This group includes the activities of collection agencies, credit bureaus and all support activities typically provided to businesses not elsewhere classified.

O: PUBLIC ADMINISTRATION AND DEFENCE; COMPULSORY SOCIAL SECURITY

This section includes activities of a governmental nature, normally carried out by the public administration. This includes the enactment and judicial interpretation of laws and their pursuant regulation, as well as the administration of programmes based on them, legislative activities, taxation, national defence, public order and safety, immigration services, foreign affairs and the administration of government programmes. This section also includes compulsory social security activities.

The legal or institutional status is not, in itself, the determining factor for an activity to belong in this section, rather than the activity being of a nature specified in the previous paragraph. This means that activities classified elsewhere in ISIC do not fall under this section, even if carried out by public entities. For example, administration of the school system (i.e. regulations, checks, curricula) falls under this section, but teaching itself does not (see section P), and a prison or military hospital is classified to health (see section Q). Similarly, some activities described in this section may be carried out by non-government units.

84 Public administration and defence; compulsory social security

841 Administration of the State and the economic and social policy of the community

This group includes general administration (e.g. executive, legislative, financial administration etc. at all levels of government) and supervision in the field of social and economic life.

842 Provision of services to the community as a whole

This group includes foreign affairs, defence and public order and safety activities.

843 Compulsory social security activities

P: EDUCATION

This section includes education at any level or for any profession, oral or written as well as by radio and television or other means of communication. It includes education by the different institutions in the regular

school system at its different levels as well as adult education, literacy programmes etc. Also included are military schools and academies, prison schools etc. at their respective levels.

For each level of initial education, the classes include special education for physically or mentally handicapped pupils. The breakdown of the categories in this section is based on the level of education offered as defined by the levels of ISCED 1997. The section includes public as well as private education.

This section also includes instruction primarily concerned with sport and recreational activities such as bridge or golf and education support activities.

85 Education

851 Primary education

852 Secondary education

This group includes the provision of general secondary and technical and vocational secondary education.

853 Higher education

854 Other education

This group includes general continuing education and continuing vocational education and training for any profession.

Instruction may be oral or written and may be provided in classrooms or by radio, television, Internet, correspondence or other means of communication. It excludes educational activities as outlined in groups 851-853 – primary education, secondary education or higher education. It includes camps and schools offering instruction in athletic activities to groups or individuals, foreign language instruction, instruction in the arts, drama or music or other instruction or specialized training, not comparable to the education in groups 851 - 853.

855 Educational support services

Q: HUMAN HEALTH AND SOCIAL WORK ACTIVITIES

This section includes the provision of health and social work activities. Activities include a wide range of activities, starting from health care provided by trained medical professionals in hospitals and other facilities, over residential care activities that still involve a degree of health care activities to social work activities without any involvement of health care professionals.

86 Human health activities

This division includes activities of short- or long-term hospitals, general or specialty medical, surgical, psychiatric and substance abuse hospitals, sanatoria, preventoria, medical nursing homes, asylums, mental hospital institutions, rehabilitation centres, leprosaria and other human health institutions which have accommodation facilities and which engage in providing diagnostic and medical treatment to inpatients with any of a wide variety of medical conditions. It also includes medical consultation and treatment in the field of general and specialized medicine by general practitioners and medical specialists and surgeons. It includes dental practice activities of a general or specialized nature and orthodontic activities. Additionally, this division includes activities for human health not performed by hospitals or by practicing medical doctors but by paramedical practitioners legally recognized to treat patients.

861 Hospital activities

862 Medical and dental practice activities

869 Other human health activities

87 Residential care activities

This division includes the provision of residential care combined with either nursing, supervisory or other types of care as required by the residents. Facilities are a significant part of the production process and the care provided is a mix of health and social services with the health services being largely some level of nursing services.

871 Nursing care facilities

872 Residential care activities for mental retardation, mental health and substance abuse

873 Residential care activities for the elderly and disabled

879 Other residential care activities n.e.c.

88 Social work activities without accommodation

This division includes the provision of a variety of social assistance services directly to clients. The activities in this division do not include accommodation services, except on a temporary basis.

881 Social work activities without accommodation for the elderly and disabled

889 Other social work activities without accommodation n.e.c.

R: ARTS, ENTERTAINMENT AND RECREATION

This section includes a wide range of activities to meet varied cultural, entertainment and recreational interests of the general public, including live performances, operation of museum sites, gambling, sports and recreation activities.

90 Creative, arts and entertainment activities

900 Creative, arts and entertainment activities

91 Libraries, archives, museums and other cultural activities

This division includes activities of libraries and archives; the operation of museums of all kinds, botanical and zoological gardens; the operation of historical sites and nature reserves activities. It also includes the preservation and exhibition of objects, sites and natural wonders of historical, cultural or educational interest (e.g. world heritage sites, etc).

This division excludes:

- sports and amusement and recreation activities such as the operation of bathing beaches and recreation parks, see division 93

910 Libraries, archives, museums and other cultural activities

92 Gambling and betting activities

This division includes the operation of gambling facilities such as casinos, bingo halls and video gaming terminals and the provision of gambling services, such as lotteries and off-track betting.

920 Gambling and betting activities

93 Sports activities and amusement and recreation activities

This division includes the provision of recreational, amusement and sports activities (except museums activities, preservation of historical sites, botanical and zoological gardens and nature reserves activities; and gambling and betting activities).

Excluded from this division are dramatic arts, music and other arts and entertainment such as the production of live theatrical presentations, concerts and opera or dance productions and other stage productions, see division 90.

931 Sports activities

This group includes the operation of sports facilities; activities of sports teams or clubs primarily participating in live sports events before a paying audience; independent athletes engaged in participating in live sporting or racing events before a paying audience; owners of racing participants such as cars, dogs, horses, etc. primarily engaged in entering them in racing events or other spectator sports events; sports trainers providing specialized services to support participants in sports events or competitions; operators of arenas and stadiums; other activities of organizing, promoting or managing sports events, n.e.c.

932 Other amusement and recreation activities

This group includes a wide range of units that operate facilities or provide services to meet the varied recreational interests of their patrons. It includes the operation of a variety of attractions, such as mechanical rides, water rides, games, shows, theme exhibits and picnic grounds. This group excludes sports activities and dramatic arts, music and other arts and entertainment.

S: OTHER SERVICE ACTIVITIES

This section (as a residual category) includes the activities of membership organizations, the repair of computers and personal and household goods and a variety of personal service activities not covered elsewhere in the classification.

94 Activities of membership organizations

This division includes activities of organizations representing interests of special groups or promoting ideas to the general public. These organizations usually have a constituency of members, but their activities may involve and benefit non-members as well. The primary breakdown of this division is determined by the purpose that these organizations serve, namely interests of employers, self-employed individuals and the scientific community (group 941), interests of employees (group 942) or promotion of religious, political, cultural, educational or recreational ideas and activities (group 949).

941 Activities of business, employers and professional membership organizations

This group includes the activities of units that promote the interests of the members of business and employers organizations. In the case of professional membership organizations, it also includes the activities of promoting the professional interests of members of the profession.

942 Activities of trade unions

949 Activities of other membership organizations

This group includes the activities of units (except business and employers organizations, professional organizations, trade unions, religious organizations) that promote the interests of their members.

95 Repair of computers and personal and household goods

This division includes the repair and maintenance of computers peripheral equipment such as desktops, laptops, computer terminals, storage devices and printers. It also includes the repair of communications

equipment such as fax machines, two-way radios and consumer electronics such as radios and TVs, home and garden equipment such as lawn-mowers and blowers, footwear and leather goods, furniture and home furnishings, clothing and clothing accessories, sporting goods, musical instruments, hobby articles and other personal and household goods.

Excluded from this division is the repair of medical and diagnostic imaging equipment, measuring and surveying instruments, laboratory instruments, radar and sonar equipment, see 3313.

951 Repair of computers and communication equipment

This group includes the repair and maintenance of computers and peripheral equipment and communications equipment.

952 Repair of personal and household goods

This group includes the repair and servicing of personal and household goods.

96 Other personal service activities

This division includes all service activities not mentioned elsewhere in the classification. Notably it includes types of services such as washing and (dry-)cleaning of textiles and fur products, hairdressing and other beauty treatment, funeral and related activities.

960 Other personal service activities

T : ACTIVITIES OF HOUSEHOLDS AS EMPLOYERS; UNDIFFERENTIATED GOODS- AND SERVICES-PRODUCING ACTIVITIES OF HOUSEHOLDS FOR OWN USE

97 Activities of households as employers of domestic personnel

970 Activities of households as employers of domestic personnel

98 Undifferentiated goods- and services-producing activities of private households for own use

This division contains the undifferentiated subsistence goods-producing and services-producing activities of households. Households should be classified here only if it is impossible to identify a primary activity for the subsistence activities of the household. If the household engages in market activities, it should be classified according to the primary market activity carried out.

981 Undifferentiated goods-producing activities of private households for own use

982 Undifferentiated service-producing activities of private households for own use

U: ACTIVITIES OF EXTRATERRITORIAL ORGANIZATIONS AND BODIES

99 Activities of extraterritorial organizations and bodies

990 Activities of extraterritorial organizations and bodies

Annual Survey of Industries, 2009-2010
Statement showing the merging of Industries

Annexure VI

Sr. No. (1)	Table Description (2)	State/Union Territory (3)	Industry Code (4)	Included in (5)
1	State by 3 digit of NIC 08	Andaman & N. Island	102, 107	104
			162	161
			110, 181, 310	Other
		Andhra Pradesh	182	181
			266	267
			324	325
			332	331
			381	382
		Assam	102	103
			108	107
			243	242
			272	271
			293	292
			332	331
			016, 151, 261, 264, 266, 329	Other
		Bihar	152	151
			274	271
			302	304
			321, 325	329
			141, 261, 265, 292, 331, 383	Other
		Chandigarh	101, 105	107
			201	202
			221	222
			243	242
			252	251
			262, 263, 266	265
			272	271
			274, 279	275
			301	302
			329	325
			131, 210, 331, 383, 581	Other
		Chattisgarh	103	104
			139	131
			151	152
			231	239
			263, 264	261
			272	271
			274	275
			309	302
			321	329
			141, 292, 331	Other

Annual Survey of Industries, 2009-2010
Statement showing the merging of Industries

Annexure VI

Sr. No. (1)	Table Description (2)	State/Union Territory (3)	Industry Code (4)	Included in (5)
		Dadra & Nagar Haveli	106 143 161 203 231 262, 263, 264 266, 267 275, 279 110, 120, 151	107 141 162 202 239 261 265 274 Other
		Daman & Diu	104, 105, 108 203 261 266 292 322 120, 152, 303, 331	107 202 263 267 293 321 Other
		Delhi	105 161 182 203 252 272 291 303, 304 323	104 162 181 202 251 271 292 302 324
		Goa	101, 104 106 108 131 264 267 291 321, 324, 325 332 141, 162	102 105 107 139 263 266 292 322 331 Other
		Gujarat	142 182 252 323	141 181 251 324

Annual Survey of Industries, 2009-2010
Statement showing the merging of Industries

Annexure VI

Sr. No. (1)	Table Description (2)	State/Union Territory (3)	Industry Code (4)	Included in (5)
		Haryana	101 142 191 203 264 304 322, 324 332	103 143 192 202 263 302 321 331
		Himachal Pradesh	102, 105 141, 143 203 292 321, 323 161, 267, 309	103 142 202 293 329 Other
		Jammu & Kashmir	108 151 191 231 261,263 265 282 325 120, 292, 309, 331	107 152 192 239 262 264 281 329 Other
		Jharkhand	108 263 266 271, 272 301, 302 139, 151, 152, 329, 383	107 261 265 273 309 Other
		Karnataka	101 142 182 191 264 324 332 581	102 141 181 192 263 323 331 Other
		Kerala	101 191 203 274 303 322, 323	102 192 202 275 309 325

Annual Survey of Industries, 2009-2010
Statement showing the merging of Industries

Annexure VI

Sr. No. (1)	Table Description (2)	State/Union Territory (3)	Industry Code (4)	Included in (5)
		Madhya Pradesh	252 261, 262 302 321 382, 383	251 266 309 325 Other
		Maharashtra	268 381, 383	267 382
		Manipur	101, 104 107, 108 162 110, 139, 181, 222, 241, 251, 259, 275, 279	103 106 161 Other
		Meghalaya	103 108 201 221 242 110, 162, 170, 192, 259, 261, 265, 331	106 107 202 222 241 Other
		Nagaland	107 110, 139, 222, 251, 259, 273, 310	106 Other
		Odisha	103 203 231 272 274 292 332 016, 141, 152, 301, 309, 383	102 202 239 271 279 293 331 Other
		Puducherry	103 108 143 161 203 231 265, 266 272 274 301, 302 321 332 192, 383	105 107 141 162 202 239 264 271 275 309 325 331 Other

Annual Survey of Industries, 2009-2010
Statement showing the merging of Industries

Annexure VI

Sr. No. (1)	Table Description (2)	State/Union Territory (3)	Industry Code (4)	Included in (5)
		Punjab	252 267 291 120, 581	251 265 292 Other
		Rajasthan	102 143 191 203 262 266, 267 332 382	103 141 192 202 263 265 331 Other
		Sikkim	103 120, 141, 181, 201, 202, 231, 239, 241, 242, 261, 265, 310, 329	105 Other
		Tamil Nadu	182 266 304 322 332	181 265 303 323 331
		Tripura	105 161 201 243 252 271 131, 170, 192, 321, 331	103 162 202 241 259 273 Other
		Uttar Pradesh	182 252 266, 267, 268 382	181 251 265 383
		Uttarakhand	142, 143 151 203 120, 331	141 152 202 Other
		West Bengal	101 142 291 303 322 324 089	102 141 292 302 321 323 Other

Annual Survey of Industries, 2009-2010
Statement showing the merging of Industries

Annexure VI

Sr. No. (1)	Table Description (2)	State/Union Territory (3)	Industry Code (4)	Included in (5)
2	State by 2 digit of NIC 08	Andaman & N. Island	11,18,31	Other
		Assam	01,15,26,32	Other
		Bihar	14,26,29,33,38	Other
		Chandigarh	13,21,33,38,58	Other
		Chattisgarh	14,29,33	Other
		Dadra & Nagar Haveli	11,12,15	Other
		Daman & Diu	12,15,30,33	Other
		Goa	14,16	Other
		Jammu & Kashmir	12,29,33	Other
		Jharkhand	15,32,38	Other
		Karnataka	58	Other
		Madhya Pradesh	38	Other
		Manipur	11,13,18,22,24,25,27	Other
		Meghalaya	11,16,17,19,25,26,33	Other
		Nagaland	11,13,22,25,27,31	Other
		Odisha	01,14,15,30,38	Other
		Puducherry	19,38	Other
		Punjab	12,58	Other
		Rajasthan	38	Other
		Sikkim	12,14,18,20,23,24,26,31,32	Other
Tripura	13,17,19,32,33	Other		
Uttarakhand	12,33	Other		
West Bengal	08	Other		