



भारत में असमाविष्ट गैर-कृषि उद्यमों (निर्माण को छोड़कर) की आर्थिक विशेषताएं

Economic Characteristics of Unincorporated Non-agricultural Enterprises (Excluding Construction) in India

एन.एस.एस. 67 वाँ दौर
NSS 67th ROUND

(जुलाई 2010 - जून 2011)
(JULY 2010 – JUNE 2011)



नैशनल सैम्पल सर्वे ऑफिस
National Sample Survey Office
सांख्यिकी और कार्यक्रम कार्यान्वयन मंत्रालय
Ministry of Statistics and Programme Implementation

भारत सरकार
Government of India

फरवरी 2013
February 2013



भारत में असमाविष्ट गैर-कृषि उद्यमों (निर्माण को छोड़कर) की आर्थिक विशेषताएं

Economic Characteristics of Unincorporated Non-agricultural Enterprises (Excluding Construction) in India

एन.एस.एस. 67 वाँ दौर
NSS 67th ROUND

(जुलाई 2010 - जून 2011)
(JULY 2010 – JUNE 2011)



नैशनल सैम्पल सर्वे ऑफिस
National Sample Survey Office
सांख्यिकी और कार्यक्रम कार्यान्वयन मंत्रालय
Ministry of Statistics and Programme Implementation

भारत सरकार
Government of India

फरवरी 2013
February 2013

प्राक्कथन

राष्ट्रीय प्रतिदर्श सर्वेक्षण कार्यालय (एनएसएसओ) द्वारा किए गए असमाविष्ट गैर-कृषि उद्यमों के सर्वेक्षण विनिर्माण, व्यापार तथा अन्य सेवा क्षेत्र (निर्माण को छोड़कर) में असमाविष्ट गैर-कृषि उद्यमों की आर्थिक और प्रचालनात्मक विशेषताओं के विभिन्न संकेतकों के बारे में राष्ट्रीय तथा राज्य स्तर पर आंकड़ों के बुनियादी स्रोत हैं। इन आंकड़ों का उपयोग नियोजन, नीतिनिर्माण, निर्णय में सहायता तथा विभिन्न सरकारी संगठनों, शिक्षाविदों, शोधकर्ताओं और विद्वानों द्वारा सांख्यिकीय प्रक्रियाओं में इनपुट के रूप में किया जाता है। 67वें दौर के दौरान (जुलाई 2010 से जून 2011), राष्ट्रीय प्रतिदर्श सर्वेक्षण कार्यालय (एनएसएसओ) ने विनिर्माण, व्यापार तथा अन्य सेवा क्षेत्र (निर्माण को छोड़कर) में असमाविष्ट गैर-कृषि उद्यमों की आर्थिक तथा प्रचालनात्मक विशेषताओं पर एक अखिल भारतीय उद्यम सर्वेक्षण किया था। इस सर्वेक्षण का क्षेत्र कार्य राष्ट्रीय प्रतिदर्श सर्वेक्षण कार्यालय (एनएसएसओ) के क्षेत्र संकार्य प्रभाग (एफओडी) द्वारा किया गया था जिसमें केन्द्रीय प्रतिदर्शों को सम्मिलित किया गया था। अधिकांश राज्य सरकारों ने भी समान प्रतिदर्श आकार के आधार पर इस सर्वेक्षण में सहभागिता की थी।

सर्वेक्षणों के परिणाम एनएसएसओ द्वारा कई रिपोर्टों में प्रकाशित किए जाते हैं जो केन्द्रीय प्रतिदर्श आंकड़ों पर आधारित होते हैं। एनएसएसओ का यह निरन्तर प्रयास रहा है कि वह अपने सर्वेक्षणों के परिणामों को शीघ्रतिशीघ्र प्रकाशित करे ताकि इसके प्रयोगकर्ताओं की आवश्यकताओं को समय पर पूरा किया जा सके। इस लक्ष्य को ध्यान में रखते हुए तथा सर्वेक्षण के मुख्य परिणामों की रिपोर्ट पहले ही उपलब्ध होने के मद्देनजर, एनएसएसओ ने जून 2012 में असमाविष्ट गैर-कृषि उद्यमों पर एनएसएस के 67वें दौर के मुख्य परिणामों को जारी कर दिया था तथा दूसरी असमाविष्ट गैर-कृषि उद्यमों के प्रचालन की विशेषताएं रिपोर्ट को नवम्बर 2012 में जारी किया। वर्तमान रिपोर्ट, श्रृंखला में अंतिम होते हुए, भारत तथा राज्यों में केन्द्रीय प्रतिदर्श पर आधारित असमाविष्ट गैर-कृषि उद्यमों की कुछ प्रचालनात्मक विशेषताओं के अनुमान प्रस्तुत करती है।

इस रिपोर्ट में तीन अध्याय और तीन अनुबंध हैं। पहले अध्याय में परिचय दिया गया है और सर्वेक्षण में प्रयुक्त संकल्पनाएं/परिभाषाएं अध्याय दो में दी गई हैं। रिपोर्ट के अध्याय तीन में मुख्य निष्कर्ष प्रस्तुत हैं। राज्य/संघ राज्यक्षेत्र और अखिल भारतीय स्तर से संबंधित विस्तृत सारणियां अनुबंध-क में इस रिपोर्ट के साथ संलग्न सीडी में दी गई हैं। अनुबंध-ख में प्रतिदर्श अभिकल्प और अनुमान प्रक्रिया व्याख्यायित की गई हैं। आंकड़ा संग्रहण के लिए प्रयोग की गई अनुसूचियों का एक प्रतिरूप अनुबंध-ग एवं घ में दिया गया है।

एनएसएसओ के अलग-अलग प्रभागों द्वारा विभिन्न कार्यकलापों के बेहतरीन नियोजन और निष्पादन तथा एनएसएस के सहायक अधिकारियों और स्टाफ की कड़ी मेहनत से यह प्रतिवेदन वर्तमान रूप में संभव हो सका है। मैं राष्ट्रीय सांख्यिकीय आयोग (एनएससी) के सदस्यों तथा एनएसएस के 67वें दौर के कार्यदल समूह के सदस्यों को उनके रचनात्मक सुझाव और मार्गदर्शन के लिए आभारी हूँ जिनसे रिपोर्ट में सुधार लाने में मदद मिली।

आशा है कि यह प्रतिवेदन योजनाकारों, नीतिनिर्माताओं, शिक्षाविदों तथा शोधकर्ताओं के लिए उपयोगी होगा। इसकी विषय-वस्तु एवं इसके दायरे में सुधार हेतु सुझावों का स्वागत है।

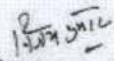
(विजय कुमार)

महानिदेशक और प्रमुख कार्यकारी अधिकारी
एनएसएसओ

नई दिल्ली
फरवरी, 2013

Preface

The unincorporated non-agricultural enterprise surveys conducted by NSSO are the primary source of data on various indicators of economic and operational characteristics of unincorporated non-agricultural enterprises in manufacturing, trade and other service sectors (excluding construction) at national and state levels. These are used for planning, policy formulation, decision support and as an input for further statistical exercises by various Government organizations, academicians, researchers and scholars. During 67th round (July 2010 to June 2011), NSSO carried out an all-India enterprise survey on economic and operational characteristics of unincorporated non-agricultural enterprises in manufacturing, trade and other service sectors (excluding construction). Field work of the survey was carried out by the Field Operations Division (FOD) of National Sample Survey Office (NSSO) in which the central samples are covered. Most of the State Governments also participated in the survey on matching sample size basis.

The results of the surveys are brought out by the NSSO in a number of reports, based on its central sample. It has been the persistent endeavour of NSSO to bring out its survey results at the earliest to meet the timely requirements of its users. With that aim in mind and with a view to making available the salient results of the survey, well in advance of the release of its reports, the NSSO had already published one report on Key Results of NSS 67th round on unincorporated non-agricultural enterprises in June 2012 and another report on Operational Characteristics of unincorporated non-agricultural enterprises in November 2012. The present report, being last in the series, presents the estimates of some economic characteristics of unincorporated non-agricultural enterprises in India and States based on central sample.

This report contains three Chapters and three Appendices. Chapter One gives the introduction while concepts / definitions used in the survey are given in Chapter Two. The main findings are presented in Chapter Three of the report. Detailed tables at State / UT and All India level are given in Appendix A in a CD attached with the report. Sampling Design and Estimation Procedure are explained in Appendix B. Facsimiles of schedules used for data collection are given in Appendices C & D.

This report in its present form has been possible because of the efforts made by the different Divisions of NSSO in meticulous planning and execution of various activities involved and the hard work done by the supporting officials and staff of NSSO. I am thankful to members of National Statistical Commission (NSC) and Working Group of NSS 67th round for their constructive suggestions and guidance which helped in improving the report.

It is hoped that the report will be found useful by planners, policy makers, academicians and researchers. Suggestions for improvement of its contents and coverage will be highly appreciated.

New Delhi
February 2013

(Vijay Kumar)
Director General & Chief Executive Officer
NSSO

मुख्य बातें

67वें दौर के सर्वेक्षण में एक स्तरीकृत बहुचरणीय अभिकल्प का उपयोग किया गया था। प्रथम चरण इकाइयां (प्र.च.इ.) ग्रामीण क्षेत्र के लिए जनगणना ग्राम (केरल के मामले में पंचायत वार्ड) और नगरीय क्षेत्र में नगरीय ढांचा सर्वेक्षण (न.ढा.स.) खंड थे। दोनों क्षेत्रों में अंतिम चरण इकाइयां (यू.एस.यू.) उद्यम थे।

ग्रामीण क्षेत्रों के लिए जनगणना 2001 ग्रामों की सूची को प्रतिदर्श ढांचा के रूप में प्रयोग किया गया था। केरल में, जनगणना 2001 के अनुसार पंचायत वार्डों की सूची को ढांचे के रूप में प्रयोग किया गया, क्योंकि ऐसे वार्डों की सूची आर्थिक गणना (आ.ग.)-2005 के ढांचे के अनुसार उपलब्ध नहीं थे। नगरीय क्षेत्र में, जनगणना 2001 के अनुसार आ.ग.-2005 ढांचे का प्रयोग 10 लाख से अधिक जनसंख्या वाले 26 शहरों के लिए किया गया। यद्यपि मुम्बई 10 लाख से अधिक जनसंख्या वाला शहर था, आ.ग.-2005 ढांचा का प्रयोग पहचान की समस्या के कारण मुम्बई के लिए नहीं किया जा सका। अन्य शहरों/नगरों (मुम्बई सहित) के लिए न.ढा.स. ढांचा (2002-07 चरण या यदि यह उपलब्ध न हो तो 2002-07 से पूर्व अद्यतन उपलब्ध चरण) का प्रयोग किया गया।

जनगणना 2001 के अनुसार 647970 ग्रामों से चयनित 8380 ग्रामों के प्रतिदर्श आवंटन में से 8296 ग्रामों में सर्वेक्षण किया गया और न.ढा.स. ढांचा के अनुसार 441538 नगरीय खंडों से चयनित 7620 नगरीय खंडों के प्रतिदर्श आवंटन में से 7602 नगरीय खण्डों में सर्वेक्षण किया गया। पूरे देश में विनिर्माण ब्यापार, एवं अन्य सेवाओं, क्रियाकलापों में संलग्न करीब 3.34 लाख उद्यमों से सूचना एकत्रित किया गया। सभी असमाविष्ट गैर-कृषि उद्यमों, निर्माण को छोड़कर, को सूचीबद्ध किया गया, जिसमें से कुल 334474 आँकड़ा जुटाने के लिए चयनित हुआ। 334474 उद्यमों में से ग्रामीण क्षेत्रों में 162375 और नगरीय क्षेत्रों में 172099 थे। इन उद्यमों में से करीब 49 प्रतिशत ग्रामीण क्षेत्रों से सर्वेक्षित था। इसके अलावे कुल सर्वेक्षित उद्यमों का 66 प्रतिशत स्व कार्यरत उद्यमों (OAEs) का था।

- ✓ 2010-11 के दौरान अखिल भारतीय स्तर पर निर्माण को छोड़कर 5.77 करोड़¹ असमाविष्ट गैर-कृषि उद्यमों को प्राक्कलित किया गया। जिसमें से 30 प्रतिशत उद्यम विनिर्माण में थे, 36 प्रतिशत ब्यापार में एवं 34 प्रतिशत उद्यम सेवा क्षेत्र में थे।
- ✓ प्राक्कलित (अनुमानित) असमाविष्ट गैर-कृषि उद्यमों के कुल संख्या का करीब 54 प्रतिशत ग्रामीण क्षेत्रों में था और 46 प्रतिशत नगरीय क्षेत्रों में
- ✓ सर्वेक्षण सीमा क्षेत्र के तहत असमाविष्ट, गैर-कृषि उद्यमों का प्रमुख शेयर (85%) स.का.उ.(OAEs) के पास था। अखिल भारतीय स्तर पर स.का.उ.(OAEs) की सुस्थिति अधिक संख्या में सभी तीन विस्तृत क्रियाकलापों की श्रेणियों - जैसे - विनिर्माण में (84%), ब्यापार (86%) और अन्य सेवाएँ (84%) में थी।
- ✓ 4.9 करोड़ स.का.उ.(OAEs) में से नगरीय क्षेत्र के 42 प्रतिशत स.का.उ.(OAEs) की तुलना में 58 प्रतिशत स.का.उ.(OAEs) ग्रामीण क्षेत्र में थे। तो भी नगरीय क्षेत्र में स्थापना अधिक थी। सर्वेक्षण क्षेत्र के तहत 89 लाख स्थापना में, ग्रामीण क्षेत्र के 30 प्रतिशत स्थापना की तुलना में नगरीय क्षेत्र की हिस्सेदारी 70 प्रतिशत स्थापनाओं की है।

¹ (1 करोड़ = 10⁷)

- ✓ 'ब्यापार' में उद्यमों का प्रतिशत ग्रामीण एवं नगरीय दोनों क्षेत्रों में सबसे अधिक था, ग्रामीण (34%) एवं नगरीय (38%) और संयुक्त क्षेत्र के लिए भी (36%) था। 'अन्य सेवाओं' के उद्यमों का विस्तृत श्रेणी क्रियाकलापों में दूसरा सबसे अधिक शेयर (34%) विनिर्माण के (30%) के शेयर से आगे था।
- ✓ इस सर्वेक्षण से यह प्रकाशित हुआ कि उत्तर प्रदेश का शेयर असमाविष्ट गैर-कृषि उद्यमों के कुल संख्या में सबसे अधिक (14.5%) था, इसके बाद पश्चिम बंगाल का (12.6%), आंध्र प्रदेश (9.7%), महाराष्ट्र (8.9%) एवं तमिलनाडू (7.8%) था। अखिल भारतीय स्तर पर ये पाँचों राज्य में असमाविष्ट गैर-कृषि उद्यमों का प्रतिशत 53.6 पाया गया।
- ✓ 2010-11 के दौरान निर्माण को छोड़कर असमाविष्ट गैर-कृषि उद्यमों के क्रियाकलापों में करीब 10.8 करोड़ कामगार संलग्न थे। कुल अनुमानित कामगारों में से 51 प्रतिशत नगरीय क्षेत्र में एवं 49 प्रतिशत ग्रामीण क्षेत्र में देखे गए।
- ✓ स.का.उ.(OAEs) ग्रामीण भारत में सर्वेक्षण क्षेत्र के तहत कामगारों का प्रमुख शेयर रखता था। अखिल भारतीय स्तर पर संलग्न कामगारों में स.का.उ.(OAEs) की सुस्थिति, जो सभी तीन विस्तृत क्रियाकलापों-यथा, विनिर्माण (60%), ब्यापार (72%) और सेवा (63%), में संलग्न थे। तौ भी ओएडएस से उपर स्थापना में कामगारों का शेयर नगरीय क्षेत्रों में मामूली अधिक दर्ज हुआ, विनिर्माण में (53%) एवं अन्य सेवाओं में (51%)
- ✓ 'अन्य सेवा' क्षेत्र ग्रामीण, नगरीय क्षेत्रों के लिए सबसे अधिक कामगारों का प्रतिशत (36%) रखता था और ग्रामीण एवं नगरीय संयुक्त के लिए भी सबसे अधिक (36%) था। अखिल भारतीय स्तर, पर 'व्यापार' एवं 'विनिर्माण' के पास कामगारों का करीब बराबर शेय (32%) था।
- ✓ उत्तर प्रदेश का कुल कामगारों की संख्या में सबसे अधिक शेयर (15%) था, इसके बाद आंध्र प्रदेश (11%) पश्चिम बंगाल (11%), महाराष्ट्र (9%) एवं तमिलनाडू (8%)। ये पाँचों राज्य के लिए निर्माण को छोड़कर असमाविष्ट गैर-कृषि क्षेत्र के कुल कामगारों का 54 प्रतिशत था।
- ✓ अखिल भारतीय स्तर पर असमाविष्ट गैर-कृषि उद्यमों में 26.4% महिला कामगार लगे हुए थे। प्रमुख राज्यों में आंध्र प्रदेश के पास महिला कामगारों का प्रतिशत (46.8 %) सबसे अधिक था।
- ✓ असमाविष्ट गैर-कृषि उद्यमों द्वारा दिया गया वार्षिक कुल मूल्य योग 628356 करोड़ रु. प्राक्कलित था। विनिर्माण क्षेत्र 154720 करोड़ रुपये का अभिदान दिया, व्यापार क्षेत्र 243725 करोड़ रूपया, और अन्य सेवाओं में संलग्न उद्यमों ने 229911 करोड़ रु. का अभिदान किया। राज्य स्तरीय अभिदान में महाराष्ट्र का 76864 करोड़ रु., और इसके बाद उत्तर प्रदेश का (65841 करोड़ रु.) था।
- ✓ अखिल भारतीय स्तर पर असमाविष्ट गैर-कृषि-क्षेत्र में प्रति उद्यम दिया गया वार्षिक कुल मूल्य 108951 रु. था। यही ग्रामीण भारत के लिए 64114 रु. एवं नगरीय भारत के लिए 160667 रु. था।

- ✓ अखिल भारतीय स्तर पर असमाविष्ट गैर-कृषि-क्षेत्र में प्रति कामगार दिया गया वार्षिक कुल मूल्य 58193 रू. था । ग्रामीण भारत के लिए यही मूल्य 37241 रू. और नगरीय क्षेत्रों के लिए तदनु रूप प्राक्कलन 78527 रू. था । अखिल भारतीय स्तर पर, ब्यापार में संलग्न उद्यमों के लिए, प्रति कामगार दिया गया सबसे अधिक कुल वार्षिक मूल्य 71412 रू. प्राक्कलित था ।
- ✓ अखिल भारतीय स्तर पर भाड़े के मजदूर की वार्षिक परिलब्धियाँ 47016 रू. प्राक्कलित था । ग्रामीण क्षेत्रों में भाड़े के प्रति मजदूर वार्षिक परिलब्धियाँ 36354 रू. एवं यही नगरीय क्षेत्रों में 51602 रू. था ।
- ✓ अखिल भारतीय स्तर पर प्रति उद्यम स्व-निर्धारित परिसम्पत्ति का मूल्य 203364 रू. था । अन्य सेवाओं में संलग्न उद्यमों स्व निर्धारित परिसम्पत्ति का मूल्य प्रति उद्यम 281590 रू. दर्ज किया गया था जो कि विनिर्माण (144501 रू.) और ब्यापार (177872 रू.) से अधिक था ।
- ✓ सर्वेक्षण ने यह प्रकाशित किया कि प्रति उद्यम देय वार्षिक किराया 5821 रू. था । विनिर्माण, ब्यापार, एवं अन्य सेवाओं के उद्यमों के लिए प्रति उद्यम देय प्राक्कलित वार्षिक किराया क्रमशः 5486 रू., 3006 रू., और 9078 रू. था ।
- ✓ सर्वेक्षण ने यह प्रकाशित किया कि अखिल भारतीय स्तर पर 2010-11 के दौरान प्रति उद्यम बकाया कर्ज एवं ब्याज 17681 रू. था ।
- ✓ अखिल भारतीय स्तर पर प्रति उद्यम प्रचालन व्यय का वार्षिक मूल्य 379009 रू. था । ऐसा देखा गया है कि मूल व्यय, कुल प्रचालन व्ययों का 94% लेखित हुआ ।
- ✓ सर्वेक्षण ने यह प्रकाशित किया कि अखिल भारतीय स्तर पर प्रति उद्यम प्राप्त का वार्षिक मूल्य 489755 रू. था । मूल प्राप्त कुल प्राप्तियों का 91% लेखित हुआ ।
- ✓ अखिल भारतीय स्तर पर 2.45 लाख बिना लाभ वाली संस्थाएँ सर्वेक्षण अवधि के दौरान 13.61 लाख कामगारों को नियोजित किया ।

Highlights

A stratified multi-stage design had been used in 67th round survey. The first stage units (FSU) were the census villages (Panchayat wards in case of Kerala) in the rural sector and Urban Frame Survey (UFS) blocks in the urban sector. The ultimate stage units (USU) were enterprises in both the sectors.

Census 2001 list of villages had been used as the sampling frame for rural areas. In Kerala, list of panchayat wards as per Census 2001 was used as frame since list of such wards were not available as per Economic Census (EC) - 2005 frame. In the urban sector, EC-2005 frame was used for 26 cities with population more than a million as per census 2001. Although Mumbai was a million plus city, EC-2005 frame could not be used for Mumbai because of identification problem. For other cities/towns (including Mumbai), UFS frame (2002-07 phase or latest available phase prior to 2002-07 if it was not available) was used.

The survey was conducted in 8296 villages out of a sample allocation of 8380 villages selected from 647970 villages as per census 2001 and in 7602 urban blocks out of a sample allocation of 7620 urban blocks selected from 441538 urban blocks as per UFS frame. Information was collected from about 3.34 lakh enterprises engaged in the manufacturing, trade and other services activities throughout the country. All unincorporated non-agricultural enterprises, excluding construction, were listed; of which a total of 334474 were selected for data collection. Of those 334474 enterprises, 162375 were in rural areas and 172099 were in urban areas. About 49 per cent of these enterprises surveyed belonged to the rural sector. Moreover, 66 per cent of the total surveyed enterprises were Own Account Enterprises (OAEs).

- ✓ During 2010-11, 5.77 crore¹ unincorporated non-agricultural enterprises excluding construction were estimated at the all-India level. Out of them, 30 percent enterprises were engaged in manufacturing, 36 percent enterprises were in trading and 34 percent enterprises were in service sector.

- ✓ Of the total number of unincorporated non-agricultural enterprises estimated, about 54 per cent were located in rural areas and 46 per cent were located in urban areas

¹ (1 crore = 10⁷)

- ✓ OAEs had the dominant share (85%) of unincorporated non-agricultural enterprises under survey coverage. At all-India level, OAEs outnumber establishments in all the three broad activity categories namely 'Manufacturing' (84%), 'Trade' (86%) and 'Other Services' (84%).
- ✓ Out of 4.9 crore OAEs, 58 percent OAEs were in rural sector against 42 percent OAEs in urban area. However Establishments were higher in urban areas. Out of 89 lakh establishments under survey coverage, urban area has a share of 70 percent establishments against 30 percent in rural area.
- ✓ 'Trade' had the highest percentage of enterprises for both rural (34%) and urban (38%) sectors and also for combined sector (36%). 'Other Services' had next highest share (34%) of enterprises among broad activity categories followed by 'Manufacturing' (30%).
- ✓ The survey revealed that Uttar Pradesh had the highest share (14.5%) in total number of unincorporated non-agricultural enterprises followed by West Bengal (12.6%), Andhra Pradesh (9.7%), Maharashtra (8.9%) and Tamil Nadu (7.8%). These five states accounted for 53.6 percent of unincorporated non-agricultural enterprises at all-India level.
- ✓ About 10.8 crore workers were engaged in unincorporated non-agricultural enterprise activities excluding construction during 2010-11. Out of the total estimated number of workers, 51 percent were located in urban areas and 49 percent were located in rural areas.
- ✓ OAEs had dominant share of workers under survey coverage in rural India. At all-India level, workers engaged in OAEs outnumber those engaged in establishments in all the three broad activity categories namely, manufacturing (60%), trade (72%) and service (63%). However, urban areas recorded slightly higher share of workers in establishments over OAEs in 'Manufacturing' (53%) and 'Other Services' (51%).
- ✓ The sector 'Other Services' had the highest percentage of workers (36%) for rural, urban and also for rural & urban combined (36%) areas. At all India level 'Trade' and 'Manufacturing' had almost equal share (32%) of workers.
- ✓ Uttar Pradesh had the highest share in total number of workers (15%) followed by Andhra Pradesh (11%), West Bengal (11%), Maharashtra (9%), and Tamil Nadu (8%). These five states accounted for 54 percent of total workers of the unincorporated non-agricultural sector excluding construction.

- ✓ At All India level 26.4% female workers are engaged in un-incorporated non-agricultural enterprises. Among the major states Andhra Pradesh had highest (46.8 percentage) of female workers.
- ✓ Aggregated Annual Gross Value Added by the un-incorporated non-agricultural enterprises was estimated as Rs. 628356 crores. Manufacturing Sector contributed Rs. 154720 crores, Trading Sector contributed Rs. 243725 crores and enterprises engaged in other services contributed Rs. 229911 crores. At state level contribution of Maharashtra was Rs. 76864 crores followed by Uttar Pradesh (Rs. 65841 crores).
- ✓ At All India level Annual Gross Value Added per enterprise in un-incorporated non-agricultural sector was Rs. 108951. The same for rural India was Rs. 64114 and for urban Indian was Rs. 160667.
- ✓ At All India level Annual Gross Value Added per worker in un-incorporated non-agricultural sector was Rs. 58193. For rural India the same was Rs. 37241 and the corresponding estimate for urban areas was Rs. 78527. At all India level highest Annual Gross Value Added per worker for enterprise engaged in trading was estimated at Rs. 71412.
- ✓ Annual emoluments per hired worker at All India level was estimated at Rs. 47016. Annual emoluments per hired worker in rural areas was Rs. 36354 and the same in urban areas was Rs. 51602.
- ✓ Value of own fixed assets per enterprise at All India level was Rs. 203364. Enterprises engaged in other services had recorded the value of own fixed asset per enterprise as Rs. 281590 which was higher than manufacturing (Rs. 144501) and Trading (Rs. 177872).
- ✓ The survey revealed that the Annual Rent Payable per enterprise was Rs. 5821. For manufacturing, trading and other services enterprises, the Annual Rent Payable per enterprise were estimated at Rs. 5486, Rs. 3006, Rs. 9078 respectively.
- ✓ The survey revealed that outstanding loan and interest per enterprise at All India level during 2010-11 was Rs. 17681.

- ✓ The Annual Value of operating expenses per enterprise at All India level was Rs. 379009. It has been observed that principle expenses accounted for 94% of the total operating expenses.
- ✓ The survey revealed that the Annual Value of Receipt per enterprise at All India level was Rs. 489755. The principle Receipt accounted for 91% of total Receipts.
- ✓ There were 2.45 lakh non-profit institutions during the survey period employing 13.61 lakh workers at All India level.

CONTENTS

		Page
<i>Chapter One</i>	Introduction	1 - 12
<i>Chapter Two</i>	Concepts and Definitions	13 - 24
<i>Chapter Three</i>	Summary of Findings	25 - 141
<i>Appendix A</i>	Detailed Tables	A1 – A2421
<i>Appendix B</i>	Sample Design and Estimation Procedure	B1 - B25
<i>Appendix C</i>	Facsimile of Schedule 0.0	C1 - C21
<i>Appendix D</i>	Facsimile of Schedule 2.34	D1 - D21

Appendix A: Detailed Tables (In CD)

Table No.	Title	Page
Table 1	Number of first stage units (villages / blocks) allotted and surveyed by State / UT	A1
Table 2	Number of enterprises selected / surveyed and reason for substitution by State / UT	A2-A13
Table 3	Number of enterprises surveyed by activity category for each State/UT	A14-A58
Table 4	Estimated number of enterprises surveyed by activity category for each State/UT	A59-A121
Table 5	Number of workers by enterprise type for each activity category	A122-A127
Table 6	Number of workers by enterprise type for each State/UT	A128-A139
Table 7	Number of workers by nature of employment and gender for each activity category	A140-A157
Table 8	Number of workers by nature of employment and gender for each State/UT	A158-A229
Table 9	Number of workers by type of worker and gender for each activity category	A230-A247

Table No.	Title	Page
Table 10	Number of workers by type of worker and gender for each activity category and for each State /UT	A248-A319
Table 11	Annual emoluments (in Rs.) per hired worker by enterprise type for each activity category	A320-A337
Table 12	Annual emoluments (in Rs.) per hired worker by enterprise type for each State/UT	A338-A373
Table 13	Annual gross value added per worker (in Rs.) by enterprise type for each activity category	A374-A445
Table 14	Annual gross value added per worker (in Rs.) by enterprise type for each State/UT	A446-A453
Table 15	Annual gross value added per enterprise (in Rs.) by enterprise type for each activity category	A454-A525
Table 16	Annual gross value added per enterprise (in Rs.) by enterprise type for each State/UT	A526-A533
Table 17	Annual gross value added per enterprise (in Rs.) by location of enterprise for each activity category	A534-A551
Table 18	Annual gross value added per enterprise (in Rs.) by location of enterprise for each State/UT	A552-A623
Table 19	Per 1000 distribution of workers by number of normal working hours of the enterprise in a day for each activity category	A624-A641
Table 20	Per 1000 distribution of workers by number of normal working hours of the enterprise in a day for each State/UT	A642-A677
Table 21	Annual Gross value added per worker (in Rs.) by number of normal working hours of the enterprise in a day for each activity category	A678-A695
Table 22	Annual Gross value added per worker (in Rs.) by number of normal working hours of the enterprise in a day for each State/UT	A696-A731
Table 23	Market value of fixed assets per enterprise (in Rs) as on the date of survey by type of asset for each activity category	A732-A785
Table 24	Market value of fixed assets per enterprise (in Rs) as on the date of survey by type of asset for each State/UT	A786-A1001
Table 25	Net additions to owned fixed assets per enterprise (in Rs) during last 365 days/last year by type of asset for each State/UT	A1002-A1073

Table No.	Title	Page
Table 26	Fixed assets and outstanding loans per enterprise (in Rs.) as on the date of survey for each activity category	A1074-A1091
Table 27	Fixed assets and outstanding loans per enterprise (in Rs.) as on the date of survey for each State/UT	A1092-A1163
Table 28	Percentage distribution of the GVA by type of factor income by activity category	A1164-A1181
Table 29	Percentage distribution of the GVA by type of factor income by State/UT	A1182-A1217
Table 30	GVA per factor income approach expressed as percentage of GVA based on product approach for each State/UT	A1218-A1229
Table 31	GVA per factor income approach expressed as percentage of GVA based on product approach for each activity category	A1230-A1253
Table 32	Annual value of operating expenses per enterprise by activity category	A1254-A1271
Table 33	Annual value of operating expenses per enterprise by State/UT	A1272-A1343
Table 34	Annual value of receipts per enterprise by activity category	A1344-A1361
Table 35	Annual value of receipts per enterprise for each State/UT	A1362-A1397
Table 36	Per 1000 distribution of enterprises by growth status (over a period of last 3 years) for each activity category	A1398-A1415
Table 37	Per 1000 distribution of enterprises by growth status (over a period of last 3 years) for each State/UT	A1416-A1451
Table 38	Value of key characteristics per enterprise by NIC 3-digit code	A1452-A1561
Table 39	Value of key characteristics per enterprise for each State/UT	A1562-A1633
Table 40	Value of key characteristics per enterprise for each activity category	A1634-A1651
Table 41	Value of key characteristics per enterprise for proprietary and partnership enterprises by activity category	A1652-A2299
Table 42	Value of key characteristics per enterprise for proprietary and partnership enterprises by State/UT	A2300-A2371
Table 43	Key characteristics of Private NPIs by activity category	A2372-A2377

Table No.	Title	Page
Table 44	Key characteristics of Private NPIs by State/UT	A2378-A2401
Table 45	Key characteristics of enterprises by number of workers	A2402-A2407
Table 46	RSEs of estimated number of enterprises by broad activity category by enterprise type by sector for each State/UT	A2408-A2411
Table 47	RSEs of estimated number of workers by broad activity category by enterprise type by sector for each State/UT	A2412-A2415
Table 48	RSEs of Annual GVA (Rs.) per worker by activity category and sector	A2416-A2417
Table 49	RSEs of Annual GVA (Rs.) per worker by State/UT and sector	A2418-A2421

Chapter One

Introduction

1.1.1 The National Sample Survey Office (NSSO), Ministry of Statistics and Programme Implementation (MOSPI), Government of India, since its inception in 1950 has been conducting nationwide integrated large scale sample surveys, employing scientific sampling methods, to generate data and statistical indicators on diverse socio-economic aspects. During the period 1st July 2010 to 30th June 2011, NSSO carried out an all-India enterprise survey on economic and operational characteristics of unincorporated non-agricultural enterprises in manufacturing, trade and other service sector (excluding construction).

1.1.2 The household-based non-agricultural activities, irrespective of their scale of operations, were covered in the surveys of NSSO in the early periods. The non-household based units in the unorganised sector thus remained outside the coverage, primarily due to non-availability of a comprehensive frame and background information needed for formulating an efficient sampling design. The need for auxiliary information on areas of concentration of enterprises for stratification purpose was strongly felt for developing more efficient sampling designs. This demand ultimately culminated in the conduct of periodic Economic Censuses (EC), which provided the frame for the follow-up surveys on non-agricultural enterprises including the non-household based units in the service sector.

1.1.3 With the launching of the first EC in 1977, the follow-up surveys of EC on unorganised manufacturing and service sector enterprises generally used the village and block level information on number of enterprises/workers as per the EC for selection of villages and urban blocks in the first stage. The approach of data collection from enterprises was also changed from the 'household approach' used earlier (i.e. prior to the launching of EC) to the 'site approach' wherever such sites existed.

1.1.4 Last surveys of enterprises on trade, unorganised manufacturing and service sectors (excluding trade and construction) were conducted during 53rd round (January – December 1997), 62nd round (July 2005 – June 2006) and 63rd round of NSS (July 2006 – June 2007) respectively. Other enterprise surveys carried out in between were 55th round (informal sector enterprises, 1999-2000), 56th round (unorganised manufacturing, 2000-2001) and 57th round (unorganised service sector excluding trade, finance and construction, 2001 –2002).

1.2 Objective of the unincorporated non-agricultural enterprises survey

1.2.1 The main objective of the unincorporated non-agricultural enterprise surveys conducted by NSSO was to get estimates of various economic and operational characteristics of unincorporated non-agricultural enterprises in manufacturing, trade and other service sector (excluding construction) at national and State level. The survey was designed to estimate value of key characteristics per enterprise like average no. of workers, fixed assets, outstanding loans, total receipts, total operating expenses and gross value added separately for ‘Own Account Enterprises (OAEs)’ and ‘establishments’. Information on various operational characteristics like ownership, nature of operation, location, status of registration etc., were also collected to have an insight into economic scenario of the unincorporated non-agricultural enterprises in the country. These economic and operational indicators are required for planning, policy and decision making at various levels, both within the government and outside. These aspects of the unorganised enterprise sector are captured in detail in the present NSS survey and estimates are generated.

1.2.2 The enterprises covered in NSS 67th round were divided into three broad industry groups, viz. (i) manufacturing, (ii) trade and (iii) other service sector enterprises. Under the above sectoral coverage, enterprises were categorised into two types, the first type being Own Account Enterprises (OAE) i.e. those enterprises that do not employ hired workers on a fairly regular basis in the reference year and the second type being Establishments employing at least one hired worker on a fairly regular basis in the reference year. The eligibility criteria for an enterprise to be covered in the survey was at least 30 days of operation (15 days of operation for seasonal enterprises / SHGs) in the reference year i.e. “last 365 days preceding the date of survey”.

1.3 Survey outline of unincorporated non-agricultural survey

1.3.1 Geographical coverage: The survey covers the whole of the Indian Union *except* (i) interior villages of Nagaland situated beyond five kilometres of the bus route and (ii) villages in Andaman and Nicobar Islands which remain inaccessible throughout the year. Leh (Ladakh) and Kargil districts of Jammu & Kashmir did not have any separate sample first-stage units (FSUs) for ‘central sample’. For these two districts, sample FSUs drawn as ‘state sample’ was considered as central sample.

1.3.2 Sub round: The survey period of one year was divided into four sub-rounds of three months’ duration each as follows:

sub-round 1 :	July - September 2010
sub-round 2 :	October - December 2010
sub-round 3 :	January - March 2011
sub-round 4 :	April - June 2011

In each of these four sub-rounds equal number of sample first stage units (FSUs) i.e. villages/blocks were allotted for survey with a view to ensuring uniform spread of sample FSUs over the entire survey period. Every attempt was made to survey each of the FSUs during the sub-round to which it was allotted. Because of the arduous field conditions, this restriction was not strictly enforced in Andaman and Nicobar Islands, Lakshadweep and rural areas of Arunachal Pradesh and Nagaland.

1.4 Subject Coverage:

1.4.1 The coverage of NSS 67th round (July 2010 – June 2011) was non-agricultural unincorporated enterprises belonging to three sectors viz., Manufacturing, Trade and Other Services. The survey considered the following broad categories of enterprises:

- (a) Manufacturing enterprises excluding those registered under Sections 2m (i) and 2m (ii) of the Factories Act, 1948.
- (b) Manufacturing enterprises registered under Section 85 of Factories Act, 1948.
- (c) Enterprises engaged in cotton ginning, cleaning and baling (code 01632 of National Industrial Classification (NIC) - 2008) excluding those registered under Factories Act.
- (d) Enterprises manufacturing bidi and cigar excluding those registered under bidi and cigar workers (condition of employment) Act, 1966.
- (e) Trading enterprises.
- (f) Other Service sector enterprises excluding construction.

The Ownership categories of enterprises under coverage in (a) to (f) above was

- (a) Proprietary and partnership enterprises.
- (b) Trusts, Self-help groups (SHGs), Non-Profit Institutions (NPIs), etc.

And the following ownership categories of enterprises were excluded from the coverage of the survey:

- (a) Enterprises which are incorporated i.e. registered under Companies Act, 1956.
- (b) Government and public sector enterprises.
- (c) Cooperatives.

1.4.2 *Outline of sample design:* A stratified multi-stage design had been adopted for the 67th round survey. The first stage units (FSU) were the census villages (Panchayat wards in case of Kerala) in the rural sector and Urban Frame Survey (UFS) blocks in the urban sector. The ultimate stage units (USU) were enterprises in both the sectors. In case of large FSUs, one

intermediate stage of sampling was done by the selection of three hamlet-groups (hgs)/ sub-blocks (sbs) from each large rural/ urban FSU.

1.4.3 Sampling frame: Census 2001 list of villages were used as the sampling frame for rural areas. Auxiliary information such as number of enterprises, number of workers, type of enterprises, activities of enterprises, etc. available from EC-2005 frame were used for stratification, sub-stratification and selection of enterprises. In Kerala, list of panchayat wards as per Census 2001 were used as frame since list of such wards is not available as per EC 2005 frame. In the urban sector, EC-2005 frame was used for 26 cities with population more than a million as per census 2001. Although Mumbai is a million plus city, EC-2005 frame was not used for Mumbai because of identification problem for IV unit/blocks in the EC for the city. For other cities/towns (including Mumbai), UFS frame (2002-07 phase or latest available phase prior to 2002-07 if it was not available) was used.

1.4.4 Schedules of enquiry: During this round, the following two schedules of enquiry were canvassed, viz. Schedule 0.0: list of households and non-agricultural enterprises and Schedule 2.34: unincorporated non-agricultural enterprises (excluding construction). The detail concepts and definition of the main schedule (i.e. Schedule 2.34) is discussed in Chapter Two while in Appendix C, the schedule is reproduced.

1.4.5 Out of the total number of 16000 FSUs (8380 villages and 7620 urban blocks) allotted for the central sample, 15898 FSUs (8296 villages and 7602 urban blocks) could be surveyed at the all-India level for canvassing Schedule 2.34. The total number of enterprises surveyed was 334474 (162375 in rural areas and 172099 in urban areas). The State-wise detailed allocation of FSU and corresponding numbers of surveyed FSU is given in Table A1. The sample design and estimation procedure used for the survey is given in Appendix B document.

1.5 NSS 67th round Reports on unincorporated non-agricultural enterprises

1.5.1 The results of NSS rounds are released in reports based on comprehensive tabulation of subject parameters and indicators in various cross classifications generated from the central sample data. Corresponding to NSS 67th round survey, NSS first published a Key Report in June 2012 covering key indicators of unincorporated non-agricultural enterprises (excluding construction). Besides this key report the results are planned for release in other two reports covering ‘operational characteristics’ and ‘economic characteristics’ of unincorporated non-agricultural enterprises (excluding construction) respectively. NSSO has already published a report named ‘Operational characteristics of unincorporated non-agricultural enterprises (excluding construction)’ in November 2012, which covers the operational characteristics of the

studied enterprises. The present report, the last in the sequel, discusses the ‘economic characteristics’ of unincorporated non-agricultural enterprises (excluding construction) in details.

1.6 Contents of the present report:

1.5.1 This report contains Three Chapters and Four Appendices. Following the present introductory chapter (Chapter One), Chapter Two outlines different concepts and definition that were used during the survey. Summary findings on economic characteristics of unincorporated non-agricultural enterprises (excluding construction) are presented in Chapter Three. The coverage of the survey in terms of NIC 2008 and notations of different activities covered in the survey are given in Table A2 and A3 respectively.

1.5.2 The detailed tables elaborating the results for all-India and States are given in Appendix A. An outline of the sample design and estimation procedure is presented in Appendix B while Appendix C and Appendix D give facsimile of the schedules canvassed in the survey.

1.5.3 The estimates of different indicators related to economic characteristics of unincorporated non-agricultural enterprises (excluding construction) have been presented for all the States and UTs. While using the estimates for the smaller States, it may be kept in mind that the sample sizes for them may not be adequate enough for getting sufficiently reliable estimates.

Table A1: Number of first stage units (villages/blocks) in frame, allotted and surveyed by State / UT

State / UT	rural			urban			rural + urban		
	in frame	allotted	surveyed	in frame	allotted	surveyed	in frame	allotted	surveyed
(1)	(2)	(3)	(4)	(5)	(6)	(7)	(8)	(9)	(10)
Andhra Pradesh	28122	632	632	30310	544	544	58432	1176	1176
Arunachal Pradesh	4065	144	105	380	48	40	4445	192	145
Assam	26312	320	319	4682	168	168	30994	488	487
Bihar	45114	456	456	11110	336	336	56224	792	792
Chhattisgarh	20308	200	199	6620	128	128	26928	328	327
Delhi	164	16	16	21868	408	408	22032	424	424
Goa	359	24	24	1045	16	16	1404	40	40
Gujarat	18539	304	304	26895	360	359	45434	664	663
Haryana	6959	240	240	10373	224	224	17332	464	464
Himachal Pradesh	20118	160	160	838	72	72	20956	232	232
Jammu & Kashmir	6649	168	135	2816	112	111	9465	280	246
Jharkhand	32615	264	264	7852	152	152	40467	416	416
Karnataka	29408	336	336	26749	328	328	56157	664	664
Kerala	11843	392	392	12360	248	248	24203	640	640
Madhya Pradesh	55393	576	576	25425	488	487	80818	1064	1063
Maharashtra	43711	400	400	63164	776	776	106875	1176	1176
Manipur	2270	104	104	849	56	56	3119	160	160
Meghalaya	6034	80	78	892	48	48	6926	128	126
Mizoram	817	88	88	514	48	48	1331	136	136
Nagaland	436	104	104	398	32	32	834	132	136
Odisha	51349	360	358	7825	232	230	59174	592	588
Punjab	12675	224	224	13029	192	192	25704	416	416
Rajasthan	41353	384	384	20299	312	312	61652	696	696
Sikkim	452	32	32	115	24	24	567	56	56
Tamil Nadu	16317	504	504	45958	608	608	62275	1112	1112
Tripura	870	136	136	774	64	64	1644	200	200
Uttaranchal	16826	180	180	3421	100	100	20247	280	280
Uttar Pradesh	107450	856	853	57593	816	814	165043	1672	1667
West Bengal	40793	608	606	34375	560	557	75168	1168	1163
A & N Islands	416	32	31	202	24	24	618	56	55
Chandigarh	24	8	8	1517	40	40	1541	48	48
D & N Haveli	70	16	16	95	8	8	165	24	24
Daman & Diu	23	8	8	119	8	8	142	16	16
Lakshadweep	24	8	8	35	8	8	59	16	16
Puducherry	92	16	16	1041	32	32	1133	48	48
all-India	647970	8380	8296	441538	7620	7602	1089508	16000	15898

Table A2: Coverage of the survey in terms of National Industrial Classification – 2008 codes**A. National Industrial Classification 2008 codes under coverage of the survey**

Division/ Group	Description
Manufacturing	
01632	Cotton Ginning, Cleaning and Bailing
10	Manufacture of Food Products
11	Manufacture of Beverages
12	Manufacture of Tobacco Products
13	Manufacture of Textiles
14	Manufacture of Wearing Apparel
15	Manufacture of Leather and Related Products
16	Manufacture of Wood and of Products of Wood and Cork, except Furniture; Manufacture of Articles of Straw and Plaiting Materials
17	Manufacture of Paper and Paper Products
18	Printing and Reproduction of Recorded Media
19	Manufacture of Coke and Refined Petroleum Products
20	Manufacture of Chemicals and Chemical Products
21	Manufacture of Pharmaceuticals, Medicinal Chemical and Botanical Products
22	Manufacture of Rubber And Plastics Products
23	Manufacture of Other Non-Metallic Mineral Products
24	Manufacture of Basic Metals
25	Manufacture of Fabricated Metal Products, except Machinery and Equipment
26	Manufacture of Computer, Electronic and Optical Products
27	Manufacture of Electrical Equipment
28	Manufacture of Machinery and Equipment N.E.C.
29	Manufacture of Motor Vehicles, Trailers and Semi-Trailers
30	Manufacture of Other Transport Equipment
31	Manufacture of Furniture
32	Other Manufacturing
33	Repair And Installation of Machinery and Equipment

Table A2: Coverage of the survey in terms of National Industrial Classification – 2008 codes

A. National Industrial Classification 2008 codes under coverage of the survey	
Division/ Group	Description
Trading	
45	Wholesale and Retail Trade and Repair of Motor Vehicles and Motorcycles
46	Wholesale Trade, except of Motor Vehicles and Motorcycles
47	Retail Trade, except of Motor Vehicles and Motorcycles
Other Services	
37	Sewerage
38	Waste collection, treatment and disposal activities; materials recovery
39	Remediation activities and other waste management services
492	Other Land Transport (excluding 49212, 49213)
50	Water Transport
52	Warehousing and Support Activities for Transportation
53	Postal and Courier Activities
55	Accommodation
56	Food and Beverage Service Activities
58	Publishing Activities
59	Motion Picture, Video and Television Programme Production, Sound Recording and Music Publishing Activities
60	Programming and Broadcasting Activities
61	Telecommunications
62	Computer Programming, Consultancy and Related Activities
63	Information Service Activities
643	Trusts, Funds and Other Financial Vehicles (including special code 64309)
649	Other Financial Service Activities Except Insurance And Pension Funding Activities (including special code 64929)
65	Insurance, Reinsurance and Pension Funding, except Compulsory Social Security
661	Other Financial Activities (excluding 6611)
662	Activities Auxiliary to Insurance and Pension Funding (excluding 6629)

Table A2: Coverage of the survey in terms of National Industrial Classification – 2008 codes

A. National Industrial Classification 2008 codes under coverage of the survey	
Division/ Group	Description
663	Fund management activities
68	Real Estate Activities
69	Legal and Accounting Activities
70	Activities of head offices; management consultancy activities
71	Architecture and Engineering Activities: Technical testing and Analysis
72	Scientific Research and Development
73	Advertising and Market Research
74	Other Professional, Scientific And Technical Activities
75	Veterinary Activities
771	Renting and leasing of motor vehicles
772	Renting and leasing of personal and household goods
773	Renting and leasing of other machinery, equipment and tangible goods n.e.c.
78	Employment Activities
79	Travel Agency, Tour Operator And Other Reservation Service Activities
80	Security and Investigation Activities
81	Services To Buildings And Landscape Activities
82	Office Administrative, Office Support and Other Business Support Activities
85	Education
86	Human Health Activities
87	Residential Care Activities
88	Social Work Activities Without Accommodation
90	Creative, Arts and Entertainment Activities
91	Libraries, Archives, Museums and Other Cultural Activities
92	Gambling and Betting Activities (<i>coverage will be restricted to legal activities only</i>)
93	Sports Activities and Amusement and Recreation Activities
941	Activities of business, employers and professional membership organizations

Table A2: Coverage of the survey in terms of National Industrial Classification – 2008 codes	
A. National Industrial Classification 2008 codes under coverage of the survey	
Division/ Group	Description
949	Activities of Other Membership Organisations (excluding 9492 and part of 9491 relating to organisation)
95	Repair Of Computers and Personal and Household Goods
96	Other Personal Service Activities
B. National Industrial Classification 2008 codes outside the coverage of the survey	
1. All codes under sections:	
A (Agriculture, forestry and fishing excluding 01632);	
B (Mining and quarrying);	
D (Electricity, gas, steam and air conditioning supply);	
F (Construction);	
O (Public administration and defence; compulsory social security);	
T (Activities of households as employers; undifferentiated goods and services producing activities of households for own use);	
U (Activities of extraterritorial organizations and bodies).	
2. Codes: 36, 491, 49212, 49213, 493, 51, 641, 642, 6611, 774, 942, 9491(organisations only), 9492	

Table A3: Notations of different activity categories covered in the survey

Description of activity category	Notations used in tables
(1)	(2)
Cotton ginning, cleaning and bailing	M1
Manufacture of food products	M2
Manufacture of beverages	M3
Manufacture of tobacco products	M4
Manufacture of textiles	M5
Manufacture of wearing apparel	M6
Manufacture of leather and related products	M7
Manufacture of wood and products of wood and cork, except furniture; manufacture of articles of straw and plaiting materials	M8
Manufacture of paper and paper products	M9
Printing and reproduction of recorded media	M10
Manufacture of coke and refined petroleum products	M11
Manufacture of chemicals and chemical products	M12
Manufacture of pharmaceuticals, medicinal chemical and botanical products	M13
Manufacture of rubber and plastics products	M14
Manufacture of other non-metallic mineral products	M15
Manufacture of basic metals	M16
Manufacture of fabricated metal products, except machinery and equipment	M17
Manufacture of computer, electronic and optical products	M18
Manufacture of electrical equipment	M19
Manufacture of machinery and equipment n.e.c.	M20
Manufacture of motor vehicles, trailers and semi-trailers	M21
Manufacture of other transport equipment	M22
Manufacture of furniture	M23
Other manufacturing	M24
Repair and installation of machinery and equipment	M25
Manufacturing activities	M
Trade and repair of motor vehicles and motor cycles	T1
Activities of commission agents	T2
Other wholesale trade	T3
Other retail trade	T4
Trading activities	T
Accommodation	S1
Food service activities	S2

Table A3: Notations of different activity categories covered in the survey

Description of activity category	Notations used in tables
(1)	(2)
Land transport	S3
Water transport	S4
Warehousing and storage	S5
Support activities for transportation, postal and courier activities	S6
Information and Communication	S7
Financial service activities except insurance and pension funding	S8
Other financial activities	S9
Real estate activities	S10
Professional, Scientific and Technical activities	S11
Administrative and support service activities	S12
Education	S13
Human Health and Social work	S14
Other community, social and personal service activities	S15
Other services	S
all	M+T+S

Chapter Two

Concepts and Definitions

2.1 Important concepts and definitions of some important terms used in the survey and relevant to this report are explained in the following paragraphs.

2.2 **Population coverage:** The following rules regarding the population/households covered were followed while visiting households for the purpose of listing of enterprises:

1. Under-trial prisoners in jails and indoor patients of hospitals, nursing homes etc., were excluded, but residential staff therein was included during listing. The persons of the first category were considered as normal members of their parent households. Convicted prisoners undergoing sentence were outside the coverage of the survey.
2. Floating population, i.e., persons without any normal residence were not considered. But households residing in open space, roadside shelter, under a bridge, etc., more or less regularly in the same place, were taken into account.
3. Foreign nationals were not considered, nor do their domestic servants, if by definition the latter belong to the foreign national's household. If, however, an enterprise was run by a member of such household located within the premises of the household or without any fixed premises, it was listed as an enterprise.
4. Persons residing in barracks of military and paramilitary forces (like police, BSF, etc.) was kept outside the survey coverage due to difficulty in conduct of survey therein. However, civilian population residing in their neighbourhood, including the family quarters of service personnel, were covered.
5. Orphanages, rescue homes, *ashrams* and vagrant houses were outside the survey coverage but enterprises run by them and located within the premises of those institutions were considered. However, persons staying in old age homes, students staying in *ashrams*/ hostels and the residential staff (other than monks/ nuns) of these ashrams were treated as forming households (as per the standing practice in NSS) for the purpose of identifying enterprises through such households. For orphanages, although orphans were not covered, the persons looking after them and staying there were considered as forming households.

2.3 **House:** Every structure, tent, shelter, etc. was considered as a house irrespective of its use. It might have been used for residential or non-residential purpose or both or even it might have been vacant.

2.4 Household: A group of persons who normally lived together and taking food from a common kitchen constituted a household. It included temporary stay-aways (those whose total period of absence from the household was expected to be less than 6 months) but excluded temporary visitors and guests (expected total period of stay less than 6 months). Even though the determination of the actual composition of a household was left to the judgment of the head of the household, the following procedures were adopted as guidelines.

(i) Each inmate (including residential staff) of a hostel, mess, hotel, boarding and lodging house, etc., constituted a single-member household. If, however, a group of persons among them normally pool their income for spending, they were together treated as forming a single household. For example, a family living in a hotel was treated as a single household.

(ii) In deciding the composition of a household, more emphasis was given on 'normally living together' than on 'ordinarily taking food from a common kitchen'. In case the place of residence of a person was different from the place of boarding, he or she was treated as a member of the household with whom he or she resided.

(iii) A resident employee, or domestic servant, or a paying guest (but not just a tenant in the household) was considered as a member of the household with whom he or she resided even though he or she was not a member of the same family.

(iv) When a person sleeps in one place (say, in a shop or in a room in another house because of space shortage) but usually took food with his or her family, he or she was treated not as a single member household but as a member of the household in which other members of his or her family stayed.

(v) If a member of a family (say, a son or a daughter of the head of the family) stayed elsewhere (say, in hostel for studies or for any other reason), he/ she was not considered as a member of his/ her parent's household. However, he/ she were considered as a single member household if the hostel is listed.

2.5 Public works: 'Public works' were those activities which were sponsored by Government or Local Bodies, and which covered local area development works like construction of roads, dams, bunds, digging of ponds, etc., as relief measures, or as an outcome of employment generation schemes under the poverty alleviation programme such as National Rural Employment Guarantee Act (NREG) programme, Sampoorna Grameen Rozgar Yojana (SGRY), National Food for Work Programme (NFFWP), etc.

2.6 National Rural Employment Guarantee Act (NREGA): The National Rural Employment Guarantee Act, 2005 (NREGA) is an important step towards the realization of the right to work and to enhance the livelihood security of the households in the rural areas of the country. The Scheme provides at least 100 days of guaranteed wage employment in every financial year to

every household whose adult members volunteer to do unskilled manual work. Adult means a person who has completed his/ her eighteen years of age. Unskilled manual work means any physical work which any adult person is capable of doing without any special skill/ training. The implementing agency of the scheme may be any Department of the Central Government or a State Government, a Zila Parishad, Panchayat/ Gram Panchayat or any local authority or Government undertaking or non-governmental organization authorized by the Central Government or the State Government. If an applicant for employment under the scheme is not provided employment within 15 days of receipt of his application seeking employment or from the date on which employment has been sought, the applicant will be entitled for getting daily unemployment allowances.

2.7 Enterprise: An enterprise is an undertaking which is engaged in the production and/ or distribution of some goods and/ or services meant mainly for the purpose of sale, whether fully or partly. An enterprise may be owned and operated by a single household or by several households jointly, or by an institutional body.

2.8 Non-agricultural enterprise: All enterprises covered under Sections ‘C’ to ‘S’ of NIC-2008 are "non-agricultural enterprises". All non-agricultural enterprises will be henceforth referred to as NAE for this survey.

2.9 Unincorporated non-agricultural enterprises: Non-agricultural enterprises which are not incorporated (i.e. registered under Companies Act, 1956) were covered in the survey. Further, the domain of ‘unincorporated enterprises’ excluded (a) enterprises registered under Sections 2m(i) and 2m(ii) of the Factories Act, 1948 or bidi and cigar manufacturing enterprises registered under bidi and cigar workers (condition of employment) Act, 1966, (b) government/public sector enterprises and (c) cooperatives. Thus the coverage was restricted primarily to all household proprietary and partnership enterprises. In addition, Self Help groups (SHGs), Private Non-Profit Institutions (NPIs) including Non-Profit Institutions Serving Households (NPISH) and Trusts were also covered.

2.10 Manufacturing Enterprise: A manufacturing enterprise was a unit engaged in the physical or chemical transformation of materials, substances or components into new products. It covers units working for other concerns on materials supplied by them. The units primarily engaged in maintenance and repair of industrial, commercial and similar machinery and equipment, which were, in general, classified in the same class of manufacturing as those specialising in manufacturing the goods were also included.

Thus all activities covered by NIC – 2008 divisions 10 to 33 of NIC- 2008 were considered as 'manufacturing' for the purpose of the survey. In addition, the activity of cotton ginning, cleaning

and baling (NIC - 2008 code 01632) was covered in the present survey. However the production of goods for the sole purpose of domestic consumption was not considered as manufacturing.

2.11 Trading Enterprise: A trading enterprise is an undertaking engaged in trade. Trade is defined to be an act of purchase of goods and their disposal by way of sale without any intermediate physical transformation of the goods. Thus all the trading activities, both wholesale and retail (perennial, casual or seasonal) listed under NIC-08 divisions 45 to 47 was treated as trade in this survey. The activities of intermediaries who do not actually purchase or sell goods but only arrange their purchase and sale and earn remuneration by way of brokerage and commission was also treated as trade. The purchase and sale agents, brokers listed under NIC-08 division and auctioneers listed under NIC group were also covered in this survey.

2.12 Servicing Enterprise: A servicing enterprise or service sector enterprise is engaged in activities carried out for the benefit of a consuming unit and typically consists of changes in the condition of consuming units realized by the activities of servicing unit at the demand of the consuming unit. It is possible for a unit to produce a service for its own consumption provided that the type of activity is such that it could have been carried out by another unit. Some examples of changes that a producer of service brings about in the condition of consumers of service are:

- a) Changes in the condition of consumer's goods: the producer works directly on goods owned by the consumer by transporting, cleaning, repairing or otherwise transforming them;
- b) Changes in the physical condition of persons: the producer transports the persons, provides them with accommodation, provides them with medical or surgical treatments, improves their appearance etc;
- c) Changes in the mental condition of persons: the producer provides education, information, advice, entertainment or similar services;
- d) Changes in the general economic state of the institutional unit itself: the producer provides insurance, financial intermediation, protection, guarantees, etc.

All activities under NIC – 2008 Sections D – U except section G (trade) are considered as service activities other than trade. However, sections D (Electricity, gas, steam and air conditioning supply), F (Construction), O (Public administration and defence; compulsory social security), T (Activities of households as employer; undifferentiated goods and services producing activities of households for own use) and U (Activities of extraterritorial organisations and bodies) were excluded from coverage of this survey. Only unincorporated enterprises in the service sector under coverage were surveyed. Among these also, activities under certain NIC - 2008 codes, viz. 36 (water collection, treatment and supply), 491 (transport via railways), 49212 (urban or suburban tramways), 49213 (urban or suburban underground or elevated railways), 493 (transport via pipeline), 51 (air transport), 641 (monetary intermediation), 642 (activities of

holding companies), 6611 (Administration of financial markets), 774 (Leasing of nonfinancial intangible assets), 942 (activities of trade unions), 9491 (activities of religious organisations [although activities of individuals are covered]), 9492 (activities of political organisations) were kept out of survey coverage.

2.13 Financial enterprise: A financial enterprise is a servicing enterprise that is principally engaged in financial intermediation or in auxiliary financial activities which are closely related to financial intermediation. Financial intermediation is a productive activity in which an institutional unit incurs liabilities on its own account for the purpose of acquiring financial assets by engaging in financial transactions on the market. The role of financial intermediaries is to channel funds from lenders to borrowers by intermediating between them.

2.14 Household Enterprise: A household enterprise is one which is run by one or more members of a household or run jointly by two or more households on partnership basis irrespective of whether the enterprise is located in the premises of the household(s) or not. In other words, all proprietary and partnership enterprises are household enterprises.

2.15 Non-household Enterprise: Non-household enterprises are those which are institutional i.e. owned and run by the public sector (Central or State Government, local self-governments, local bodies, government undertakings, etc.), corporate sector, co-operative societies, other type of societies, institutions, associations, trusts, etc. Non-household enterprises covered under public sector were not included in the current survey.

2.16 Own-account Enterprise: An enterprise, which is run without any hired worker employed on a fairly regular basis¹, is termed as an own account enterprise.

2.17 Establishment: An enterprise which is employing at least one hired worker on a fairly regular basis is termed as establishment. Paid or unpaid apprentices, paid household member/servant/resident worker in an enterprise are considered as hired workers.

2.18 Non-directory establishment (NDE): An establishment having one to five workers (household and hired taken together) is termed as a non-directory establishment.

2.19 Directory establishment (DE): A directory establishment is an establishment, which has got six or more workers (household and hired taken together).

¹ "fairly regular basis" means the major part of the period when operation(s) of an enterprise are carried out during a reference period.

2.20 Perennial enterprise: Enterprises that are run more or less regularly throughout the year are called perennial enterprises.

2.21 Seasonal enterprise: Seasonal enterprises are those, which are usually run in a particular season or fixed months of a year.

2.22 Casual enterprise: Enterprises that are run occasionally, for a total of at least 30 days in the last 365 days, are called 'casual enterprises'.

2.23 Classification of enterprises based on ownership:

(i) *Proprietary:* When an individual is the sole owner of an enterprise it is a proprietary enterprise. Own account production of fixed assets for own use, when produced by a single member, was classified as proprietary enterprise.

(ii) *Partnership:* Partnership is defined as the 'relation between persons who have agreed to share the profits of a business carried on by all or any one of them acting for all'. There may be two or more owners, belonging to the same or different households, on a partnership basis, with or without formal registration (where there is a tacit understanding about the distribution of profit among the so-called partners). Own account production of fixed assets, when produced by two or more members belonging to the same or different households will be classified as partnership enterprises. Thus, own account production of fixed assets by a group of households for community use was classified as partnership enterprise. The partnership enterprises registered under Limited Liability Partnership (LLP) Act, 2008 were excluded from coverage of the survey. Also, partnership enterprises registered under Factories Act, 1948 was outside the survey coverage.

(iii) *Government/public Sector Enterprise:* An enterprise, which is wholly owned/ run/managed by Central or State governments, quasi-government institutions, local bodies like Panchayat, Zilla Parisad, City Corporation, Municipal authorities, etc., autonomous bodies like Universities, Education boards, and institutions like schools, libraries etc. set up by the government, panchayat, etc., was considered as public sector enterprise. Enterprises owned/ managed by a single or a group of private persons with no participation of the Government, local body etc. in it, both in terms of management and shares, was considered as private sector enterprises. An enterprise was not considered as a public sector enterprise if it is run on a loan granted by government, local body, etc.

(iv) *Private Limited Company:* Private company means a company which by its articles:

(a) restricts the right to transfer its shares, if any,

- (b) limits the number of its members to fifty not including-
 - (i) persons who are in the employment of the company, and
 - (ii) persons who, having been formerly in the employment of the company, were members of the company while in that employment and have continued to be members after the employment ceased; and
- (c) prohibits any initiation to the public to subscribe for any share in, or debentures of, the company.

Where two or more persons hold jointly one or more shares in a company, they were considered as a single member in this survey.

(v) *Public Limited Company*: A public limited company is defined as a company that is not a private company. As such public companies can have an unlimited number of members and can invite the public to subscribe to its shares and debentures. The minimum number of members required to form a public company is seven.

(vi) *Co-operative Societies*: Co-operative society is one that is formed through the co-operation of a number of persons, recognised as members of the society to benefit themselves. In the process, the funds are raised by members' contributions/investments and the profits generated out of the society's activities are shared by the members. A government agency itself can also be a member or shareholder of a registered co-operative society but this fact cannot render the society into a public sector enterprise for the purpose of this survey.

(vii) *Trust*: An arrangement through which one set of people, the trustees, are the legal owners of property which is administered in the interest of another set, the beneficiaries. Trusts may be set up to provide support for individuals or families, to provide pensions, to run charities, to liquidate the property of the bankrupts for the benefit of their creditors, or for the safe keeping of securities bought by trusts with their investor's money. The assets, which trusts hold are regulated by law, must be administered in the interests of the beneficiaries, and not for the profit of the trustees.

(viii) *Non-Profit Institutions (NPI)*: Non-profit institutions are legal or social entities created for the purpose of producing goods and services whose status does not permit them to be a source of income, profit or other financial gain for the units that establish, control or finance them. In practice, their productive activities are bound to generate either surpluses or deficits but the units that establish, control or finance them cannot appropriate surpluses. The articles of association by which they are established are drawn up in such a way that the institutional units which control or manage them are not entitled to a share in any profits or other income which the NPI's receive and for this reason, they are frequently exempted from various kinds of taxes.

NPIs are principally market producers but they may engage in non-market production also. It is important to distinguish between NPI's engaged in market and non-market production as this affects the sector of the economy to which an NPI is allocated. Most market NPIs serving businesses are created by associations of the businesses whose interests they are designed to promote. They consist of chambers of commerce, agricultural, manufacturing or trade associations, employers' organisations, research or testing laboratories or other organisations or institutes which engage in activities which are of mutual interest or benefit to the group of businesses that control and finance them.

2.24 Self-help Groups: A self-help group (SHG) is a financial intermediary usually composed of between 10-20 local persons. Members of a SHG make small regular savings contributions over a few months until there is enough capital in the group to begin lending. Funds may then be lent back to the members or to others in the locality for any purpose. Also many SHGs are 'linked' to banks for the delivery of microcredit. The characteristic features of self-help groups may be summarised as follows:

- ♦ SHG is a small group generally comprising of people who are poor or economically weak, who have voluntarily come forward to form a group for improvement of the social and economic status of the members.
- ♦ It can be formal (registered) or informal.
- ♦ The concept underlines the principle of Thrift, Credit and Self Help.
- ♦ Members of SHG agree to save regularly and contribute to a common fund.
- ♦ The members agree to use this common fund and such other funds (like grants and loans from banks), which they may receive as a group, to give small loans to needy members as per the decision of the group.
- ♦ The ideal size of an SHG is 10 to 20 members. Also, legally it is required that an informal group should not be of more than 20 people). However, in difficult areas like deserts, hills and areas with scattered and sparse populations and in case of disabled persons, this number may be 5-20.
- ♦ The group need not be registered.
- ♦ From one family, only one person can become a member of an SHG. (More families can join SHGs this way).
- ♦ The group normally consists of either only men or only women.
- ♦ Members should be between the age group of 21-60 years.
- ♦ Members should be poor people [the term poor is in relation to the economic and living conditions and this has no relation to poverty line. People living above poverty line (APL) can also form SHG like people living below poverty line (BPL)].

2.25 Reference Period: *Last 30 days preceding the date of survey* or *last month* had been used as the reference period to collect most of the data. Various items of receipts and expenses as well as data on employment, emoluments, rent, interest, net surplus and value added for the enterprises were collected for the above reference period only. However, for seasonal enterprises the reference period was the last 30 days (preceding the date of survey), if they have worked continuously for last 30 days or more (including scheduled holidays) in the current season. For seasonal enterprises which had worked for less than 30 days in the current season, last month would refer to an average month in the last working season.

2.25.1 If some enterprise was unable to give information for the last 30 days and was able to give information for the latest calendar month from their books, figures for the latest calendar month were taken. Month would refer to a period of 30 days. For some of the items like value of fixed assets, amount of loan outstanding etc., the reference period was 'as on the date of survey'. For some other items like net additions to fixed assets, number of months operated, number of other economic activities taken up etc., the period of reference was the 'last 365 days preceding the date of survey'. For enterprises maintaining accounts and giving information from their books of accounts, reference year, 'last 30 days/ last month' and 'last date of the reference year' would respectively relate to 'last accounting year for which information is available', 'last month of the said accounting year' and 'last date of the accounting year'.

2.26 Subsidy: Subsidies are current unrequited payments that government units, including non-resident government units, make to enterprises on the basis of the levels of their production activities or the quantities or values of the goods and services which they produce, sell, import or export. Subsidies can also be received by an enterprise for achieving a particular type of efficiency in production (e.g., getting ISO certification, implementing pollution control measures, repaying interests in time, etc.). Subsidies are equivalent to negative taxes on production in so far as the impact on the operating surplus is in the opposite direction to that of taxes on production. Subsidies can be on production or on interest. Various types of subsidies are back-end subsidies on interest, export subsidies, duty drawback, etc. Subsidies do not include grants that governments may make to enterprises in order to finance their capital formation, or compensate them for damage to their capital assets, such grant being treated as capital transfers.

2.27 Taxes on Products: Taxes are compulsory, unrequited payments, in cash or in kind, made by institutional units to government units. *A tax on a product is a tax that is payable per unit of some good or service.* Tax on product may be a specific amount of money per unit of quantity of a good or service, the quantity being measured either in terms of discrete units or continuous physical variables such as volume, weight, strength, distance, time, etc. or it may be calculated *ad valorem* as a specified percentage of the price per unit or value of the goods and services transacted. Some examples of taxes on products are VAT, excise duties, general sales tax,

service tax, export duties, turnover tax, taxes on financial and capital transactions (mainly inheritances and gifts), etc.

2.28 Taxes on Production: *Taxes on production consist of all taxes that the enterprise incurs as a result of engaging in production.* It is payable irrespective of the profitability of the enterprise and consists of all taxes except those included under 'Taxes on Products'. Some examples of taxes on production are recurrent taxes on land, buildings or other structures, business or professional licence fees, road tax and registration fee of vehicles, taxes on pollution, taxes on international transactions such as travel abroad, foreign remittances, etc. Stamp taxes on sale of specified products, which relate to per unit of product sold (e.g., per unit of alcoholic beverages) will be considered as taxes on products, but other stamp taxes (e.g., stamps on legal documents or cheques) will be considered as taxes on production.

2.29 Worker: For this survey, a worker was defined as all persons working within the premises of the enterprise who were in the payroll of the enterprise as also the working owners and unpaid family workers. The worker may serve the enterprise in any capacity - primary or supervisory. He/she may or may not receive wages/salaries in return to his/her work incidental to or connected with the entrepreneurial activity. Salespersons appointed by an enterprise for selling its services and apprentices, paid or unpaid were also treated as workers.

2.30 Working owner. In the case of proprietary enterprises, if the owner himself/ herself works in the enterprise on a fairly regular basis, then he/she will be treated as working owner. In fact, in most of the own-account enterprises the owner himself/ herself manages all activities of the enterprise without help of anybody else (on fairly regular basis). In the case of partnership enterprises, if only one partner or some of the partners or all the partners work in the enterprise on a fairly regular basis then information for them shall be recorded.

2.31 Formal hired worker: A formal hired worker is one having continuity of job and eligible for paid annual leave and also eligible for social security benefits like provident fund or insurance provided by the employer.

2.32 Informal hired worker: An informal hired worker is not having continuity of job and/or not eligible for paid annual leave and/or not eligible for social security benefits like provident fund or insurance provided by the employer.

2.33 Other worker/ helper: This includes all persons belonging to the household of the proprietor or households of the partners who are working in or for the enterprise without regular salary or wages. Persons working as exchange labourer in the enterprise without salary or wages will also be covered in this category. All unpaid household workers / helpers who are associated with the activities of the enterprise during the reference month are considered in this category.

2.34 Working on Contract: The enterprises in the unorganised sector are mainly small units. In many cases, the enterprises are seen to be working as per orders from a bigger unit. In such cases, certain conditions are put on the servicing unit by the contractor or master unit. Conditions may pertain to sale of products, supply of raw materials, mode of payment etc. In many cases, the contractor specifies the design of the product to the servicing unit e.g. garment manufacturing, shoe manufacturing etc. If the surveyed enterprise had undertaken any work on contract during the reference year, it was considered as 'enterprises working on contract'.

2.35 Fixed Assets: Assets held for the purpose of producing or providing goods or services and not for resale in the normal course of entrepreneurial activities were classified as fixed assets. These cover all goods, new or used, that have a normal economic life of more than one year from the date of purchase.

2.36 Investments: An enterprise can purchase shares, debentures and other securities to earn interest and dividend. These shares, debentures and other securities are called investments. If securities are purchased and sold at regular intervals to make gains using market values of the securities, then these investments are called investments for trade. Otherwise, it is called investments (other than trade).

2.37 Financial liability: Financial liability is the total liability incurred by the enterprise as on a particular date (generally the last date of the accounting year). It includes capital deployed by the partners of an enterprise, share capital, reserve and surplus amount noted in the balance sheet, long-term loans and also all short-term commitments for payments like unpaid wages etc. With regard to loan, any borrowing in cash or kind to be repaid in cash or kind was treated as loan. Loans taken for the purpose of utilising the same in the entrepreneurial activities of an enterprise were considered even if such loans were used for other purposes. On the other hand, loans taken for other purposes but ultimately used in the enterprise were excluded.

2.38 Compensation of employees: Compensation of employees is the total remuneration, in cash or in kind, payable by an enterprise to an employee in return for work done by the employee during the accounting period. It is recorded on accrual basis, i.e. measured by the value of remuneration in cash or in kind which an employee becomes entitled to receive from an employer in respect of work done during the relevant period, whether paid in advance, simultaneously or in arrears. Self employed persons (like working owners or unpaid family workers) receive mixed income and not compensation of employees. However, the books of accounts of some enterprises show salary payment to one or two working owners. In such cases, these payments were recorded as compensation to employee. Compensation of employees has two main components, i) wages and salaries payable in cash or in kind and ii) value of social contributions payable by the employer. Wages and salaries also included goods or services

provided to employees as remuneration in kind instead of, or in addition to, remuneration in cash.

2.39 Transfers: A transfer is a transaction in which an institutional unit provides a good, service or asset to another unit without receiving from the later any good, service or asset in return. A cash transfer consists of the payment of currency or transferable deposit by one unit to another without any counterpart (or return). A transfer in kind consists either of the transfer of ownership of a good or asset, other than cash, or provision of a service, again without any counterpart (or return).

2.40 Operating Expenses: The total value of services purchased and other expenses incurred during the reference period by an enterprise on raw materials, electricity, fuel, lubricants and auxiliary materials consumed; cost of maintenance, etc was considered as ‘operating expenses’.

2.41 Receipts: The sale value of services produced together with the value of services rendered to other concerns and other receipts incidental to entrepreneurial activities including the value of products and by-products manufactured ,if any, by an enterprise during the reference period was considered as ‘total receipts’.

2.42 Gross Value Added: Gross value added is taken as additional value created by the process of production of an enterprise to the economy. Gross value added is calculated by deducting ‘total operating expenses’ and ‘distributive expenses’ from the value of ‘total receipts’ during the reference period. ‘Distributive expenses’ includes excise duties, sales tax, non-deductible vat, outward freight and transport charges, commission to selling agents etc.

Chapter Three

Summary of Findings

3.1 The present survey covers exclusively all the unincorporated non-agricultural enterprises in manufacturing, trade and other service sector (excluding construction). Data were collected on both economic and operational characteristics of the enterprises. The coverage excludes enterprises registered under Companies Act 1956, Government & Public Sector Services and Cooperatives. This report presents the estimates of some economic characteristics of unincorporated non-agricultural enterprises (*hereafter 'enterprises' would refer to 'enterprises under survey coverage'*), like GVA per enterprise, GVA per worker, outstanding loans and fixed assets per enterprises by activity category for each State/Union Territory. A summary of some of these results is presented and discussed in this section. Detailed tables provide estimates separately for rural, urban and for both sectors combined at the all-India and State/UT level by activity category. In addition, information for 'Own Account Enterprises (OAEs)' and 'establishments' have been presented separately. The marginal totals and the sum of the proportions presented in various detailed tables may, in some cases, differ slightly due to rounding off.

3.2 Wherever state wise results have been presented in this report, estimates have been given for all the states and UTs. However, because of small sample sizes for some of the North-eastern and smaller states, before using estimates, users may consult Relative Standard Error (RSE) given in detailed tables to determine their level of reliability.

3.3 The term 'enterprise' is used in general to represent OAEs and also establishments. In the statements, 'all' is used to denote all the enterprises taken together. A "-" has been used in the statements and tables if no enterprise was surveyed in that particular level of disaggregation. On the other hand, the figure "0" appears in some levels of disaggregation when the estimated figure is very low and has become "0" due to rounding off.

3.4 Sample number of enterprises: Information was collected from about 3.34 lakh enterprises engaged in the manufacturing, trade and other services activities throughout the country. About 49 per cent of these enterprises surveyed belonged to the rural sector (vide Table 2). Moreover, 66 per cent of the total surveyed enterprises were OAEs (vide Table 2).

3.5 Estimated number of enterprises: Before looking into various characteristics of the enterprises in the unincorporated non-agricultural sector (excluding construction), it may be worthwhile to know the extent of their presence in the economy as a whole as well as in different broad activities as revealed by the survey. During 2010-11, out of the estimated 5.77 crore¹

¹(1 crore = 10⁷)

unincorporated non-agricultural enterprises excluding construction, 30 percent enterprises were engaged in manufacturing, 36 percent enterprises were in trading and 34 percent enterprises were in service sector. While about 54 percent of such enterprises were located in rural areas, 46 percent were located in urban areas. Though in rural India, these enterprises were more or less equally (between 33 to 34 percent) distributed by broad activity category, enterprises engaged in trading sector had the dominant share (38%) of enterprises under survey coverage in urban area followed by service sector (35.5%) and manufacturing sector (26.5%). The break-up of these estimates is shown in **Statement 1** and their percentage distribution in **Statement 1.1**. The percentage distribution of enterprises in the unincorporated non-agricultural sector by broad activity category is also shown in **Chart C1** for rural and urban areas combined.

Statement 1: Estimated number of enterprises by enterprise types and sector for each broad activity category

all-India									
broad activity category	number of enterprises (in '000)								
	rural			urban			rural + urban		
	OAE	estt	all	OAE	estt	all	OAE	estt	all
(1)	(2)	(3)	(4)	(5)	(6)	(7)	(8)	(9)	(10)
manufacturing	9138	977	10115	5292	1803	7095	14430	2780	17210
trade	9954	611	10565	7870	2316	10186	17824	2926	20751
other services	9154	1057	10211	7402	2098	9501	16556	3156	19712
all	28246	2645	30891	20564	6218	26782	48810	8863	57673

Statement 1.1: Percentage distribution of enterprises by broad activity category

all-India									
broad activity category	percentage of enterprises								
	rural			urban			rural + urban		
	OAE	estt	all	OAE	estt	all	OAE	estt	all
(1)	(2)	(3)	(4)	(5)	(6)	(7)	(8)	(9)	(10)
manufacturing	32.35	36.94	32.74	25.73	29.00	26.49	29.56	31.37	29.84
trade	35.24	23.10	34.20	38.27	37.25	38.03	36.52	33.01	35.98
other services	32.41	39.96	33.05	35.99	33.74	35.48	33.92	35.61	34.18
all	100.00	100.00	100.00	100.00	100.00	100.00	100.00	100.00	100.00

3.5.1 **Statement 1.1** reveals that the broad activity 'Trade' had the highest percentage of enterprises for both rural (34%) and urban (38%) sectors and also for combined sector (36%). 'Other Services' had next highest share (34%) of enterprises among broad activity category followed by 'Manufacturing' (30%).

3.5.2 **Statement 2** shows the estimated number of enterprises for each type of activities categorized by enterprise types and sectors. The corresponding percentage distribution of enterprises is shown at **Statement 2.1**. Out of the estimated 1.72 crore manufacturing enterprises, 25.10 percent enterprises were engaged in ‘Manufacture of wearing apparel’ (M6) followed by 15.35 percent enterprises engaged in ‘Manufacture of textiles’ (M5) and 13.06 percent engaged in ‘Manufacture of tobacco products’ (M4). About 59 percent of manufacturing enterprises were located in rural areas and 41 percent were located in urban areas.

C1: Percentage of enterprises by enterprise type for each broad activity category

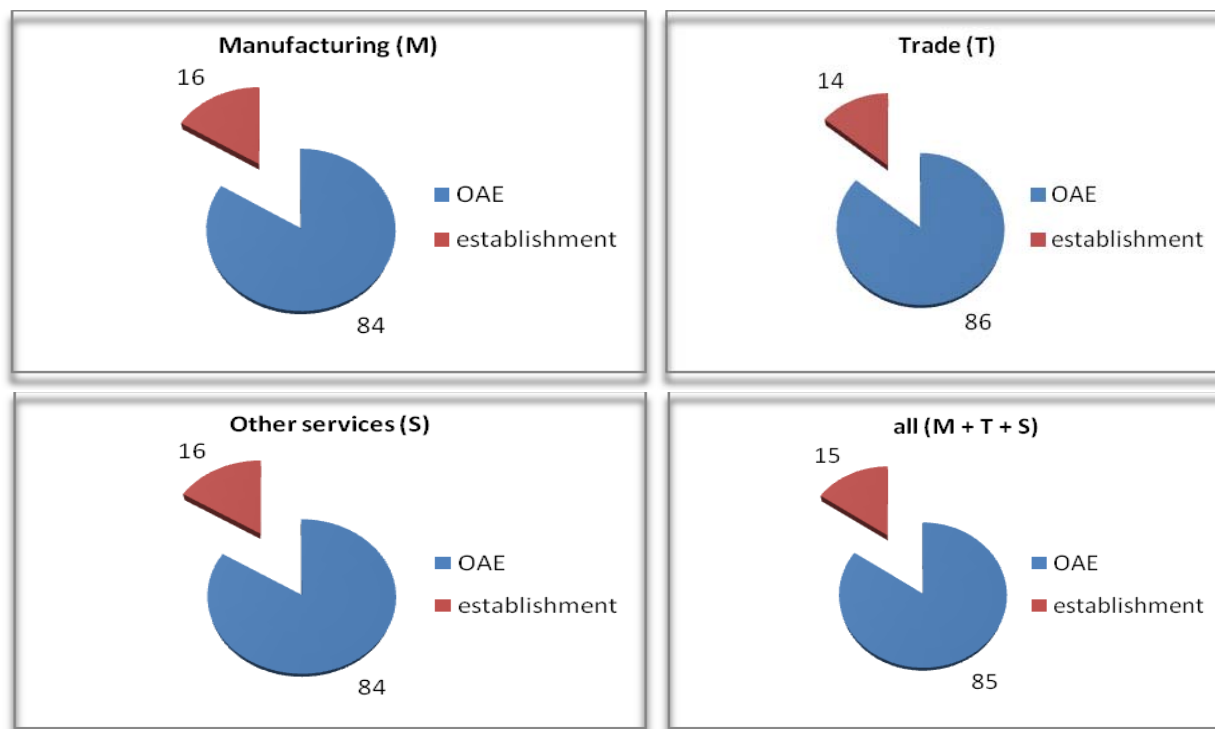

3.5.3 Largest segment of non-agricultural enterprises were engaged in trading activities; about estimated 2.08 crore in numbers. Of these, about 88 percent of trading enterprises were engaged in ‘Other retail trade’ (T4), 7 percent in ‘Other wholesale trade’ (T3), 4 percent in ‘Trade and repair of motor vehicles and motor cycles’ (T1) and 1 percent in ‘Activities of commission agents’ (T2). Trading enterprises were marginally higher (about 51%) in rural areas than (49%) in urban areas.

3.5.4 Out of the estimated 1.97 crore service sector enterprises, 27 percent enterprises were engaged in ‘Other community, social and personal service activities’ (S15) followed by 26 percent enterprises engaged in ‘Land transport’ (S3) and 14 percent engaged in ‘Food service activities’ (S2). About 52 percent of service sector enterprises were located in rural areas and 48 percent were located in urban areas.

Statement 2: Estimated number of enterprises by enterprise types and sector for each activity category

all-India

activity category	number of enterprises								
	rural			urban			rural + urban		
	OAE	estt	all	OAE	estt	all	OAE	estt	all
M1	2320	485	2805	2365	708	3074	4685	1193	5879
M2	1132700	228896	1361596	449996	218693	668690	1582696	447590	2030286
M3	169204	15161	184366	17573	8970	26543	186777	24131	210909
M4	1775728	20095	1795823	447827	4056	451883	2223555	24151	2247706
M5	1268536	118571	1387108	1003460	251116	1254575	2271996	369687	2641683
M6	2085646	136563	2222209	1740885	357229	2098114	3826531	493792	4320323
M7	24413	3741	28154	58660	29388	88048	83073	33129	116202
M8	1161953	85947	1247900	261516	77030	338547	1423469	162977	1586446
M9	28708	3892	32599	51376	35325	86700	80083	39216	119299
M10	11805	7136	18941	60038	76777	136816	71843	83913	155756
M11	299	866	1165	77	683	760	375	1549	1925
M12	82035	5873	87908	89070	33823	122893	171104	39696	210800
M13	504	952	1456	697	2480	3177	1201	3433	4633
M14	7887	7886	15774	113634	49462	163097	121521	57349	178870
M15	345358	112548	457906	96328	39676	136004	441686	152224	593910
M16	14200	3608	17808	25967	13194	39160	40166	16802	56968
M17	237764	65591	303355	117686	201391	319078	355450	266983	622433
M18	328	388	717	3600	9130	12730	3928	9518	13447
M19	2002	1993	3995	12532	18866	31398	14534	20860	35393
M20	16995	4935	21930	9074	44092	53166	26069	49028	75096
M21	392	2081	2473	3100	12820	15920	3492	14901	18393
M22	330	2742	3072	2644	3994	6638	2974	6736	9711
M23	304273	74487	378760	118463	108545	227008	422735	183032	605768
M24	349163	48563	397726	514534	137741	652275	863697	186304	1050002
M25	115686	23852	139538	90660	68234	158895	206346	92087	298432
M	9138228	976854	10115082	5291761	1803426	7095188	14429989	2780280	17210269

M1: Cotton ginning, cleaning and bailing, **M2:** Manufacture of food products, **M3:** Manufacture of beverages, **M4:** Manufacture of tobacco products, **M5:** Manufacture of textiles, **M6:** Manufacture of wearing apparel, **M7:** Manufacture of leather and related products, **M8:** Manufacture of wood and products of wood and cork, except furniture; manufacture of articles of straw and plaiting materials, **M9:** Manufacture of paper and paper products, **M10:** Printing and reproduction of recorded media, **M11:** Manufacture of coke and refined petroleum products, **M12:** Manufacture of chemicals and chemical products, **M13:** Manufacture of pharmaceuticals, medicinal chemical and botanical products, **M14:** Manufacture of rubber and plastics products, **M15:** Manufacture of other non-metallic mineral products, **M16:** Manufacture of basic metals, **M17:** Manufacture of fabricated metal products, except machinery and equipment, **M18:** Manufacture of computer, electronic and optical products, **M19:** Manufacture of electrical equipment, **M20:** Manufacture of machinery and equipment n.e.c., **M21:** Manufacture of motor vehicles, trailers and semi-trailers, **M22:** Manufacture of other transport equipment, **M23:** Manufacture of furniture, **M24:** Other manufacturing, **M25:** Repair and installation of machinery and equipment, **M:** **Manufacturing activities (Total)**

Statement 2: Estimated number of enterprises by enterprise types and sector for each activity category

all-India

activity category	number of enterprises								
	rural			urban			rural + urban		
	OAE	estt	all	OAE	estt	all	OAE	estt	all
T1	181128	77086	258214	361495	294679	656173	542623	371765	914388
T2	56422	13140	69562	109327	63631	172958	165749	76771	242519
T3	399306	80548	479854	460061	448572	908632	859367	529120	1388487
T4	9317030	439958	9756988	6939473	1508849	8448322	16256503	1948807	18205310
T	9953886	610732	10564618	7870356	2315730	10186086	17824242	2926462	20750704
S1	2530	12988	15519	15649	59190	74839	18179	72179	90358
S2	1160339	188239	1348578	999532	429304	1428836	2159871	617544	2777415
S3	2496288	374531	2870819	2096352	151135	2247487	4592640	525666	5118307
S4	7575	3199	10775	8223	35	8258	15798	3234	19033
S5	5931	461	6392	1431	1833	3264	7362	2294	9656
S6	34918	7283	42201	52005	39566	91571	86923	46848	133772
S7	196166	18536	214702	236188	83010	319198	432354	101546	533900
S8	1074812	8646	1083458	182362	25390	207752	1257174	34036	1291210
S9	168608	4054	172662	177199	28904	206103	345807	32958	378765
S10	131059	6669	137728	258785	40728	299513	389844	47397	437241
S11	139549	20433	159981	298900	166846	465745	438448	187279	625727
S12	237836	84733	322568	255882	187076	442959	493718	271809	765527
S13	302347	152112	454460	422989	241556	664546	725337	393668	1119005
S14	450766	52277	503044	287796	244312	532108	738562	296590	1035152
S15	2745178	123328	2868506	2109060	399699	2508758	4854238	523027	5377265
S	9153903	1057490	10211394	7402353	2098586	9500939	16556256	3156076	19712332
M+T+S	28246017	2645076	30891094	20564470	6217742	26782213	48810487	8862818	57673305

T1: Trade and repair of motor vehicles and motor cycles, T2: Activities of commission agents, T3: Other wholesale trade, T4: Other retail trade, T: Trading activities (Total)

S1: Accommodation, S2: Food service activities, S3: Land transport, S4: Water transport, S5: Warehousing and storage, S6: Support activities for transportation, postal and courier activities, S7: Information and Communication, S8: Financial service activities except insurance and pension funding, S9: Other financial activities, S10: Real estate activities, S11: Professional, Scientific and Technical activities, S12: Administrative and support service activities, S13: Education, S14: Human Health and Social work, S15: Other community, social and personal service activities, S: Other services (Total); M+T+S: all

Statement 2.1: Percentage distribution of enterprises by activity category by enterprise types and sector for each broad activity category

all-India

activity category	number of enterprises								
	rural			urban			rural + urban		
	OAE	estt	all	OAE	estt	all	OAE	estt	all
M1	0.03	0.05	0.03	0.04	0.04	0.04	0.03	0.04	0.03
M2	12.40	23.43	13.46	8.50	12.13	9.42	10.97	16.10	11.80
M3	1.85	1.55	1.82	0.33	0.50	0.37	1.29	0.87	1.23
M4	19.43	2.06	17.75	8.46	0.22	6.37	15.41	0.87	13.06
M5	13.88	12.14	13.71	18.96	13.92	17.68	15.74	13.30	15.35
M6	22.82	13.98	21.97	32.90	19.81	29.57	26.52	17.76	25.10
M7	0.27	0.38	0.28	1.11	1.63	1.24	0.58	1.19	0.68
M8	12.72	8.80	12.34	4.94	4.27	4.77	9.86	5.86	9.22
M9	0.31	0.40	0.32	0.97	1.96	1.22	0.55	1.41	0.69
M10	0.13	0.73	0.19	1.13	4.26	1.93	0.50	3.02	0.91
M11	0.00	0.09	0.01	0.00	0.04	0.01	0.00	0.06	0.01
M12	0.90	0.60	0.87	1.68	1.88	1.73	1.19	1.43	1.22
M13	0.01	0.10	0.01	0.01	0.14	0.04	0.01	0.12	0.03
M14	0.09	0.81	0.16	2.15	2.74	2.30	0.84	2.06	1.04
M15	3.78	11.52	4.53	1.82	2.20	1.92	3.06	5.48	3.45
M16	0.16	0.37	0.18	0.49	0.73	0.55	0.28	0.60	0.33
M17	2.60	6.71	3.00	2.22	11.17	4.50	2.46	9.60	3.62
M18	0.00	0.04	0.01	0.07	0.51	0.18	0.03	0.34	0.08
M19	0.02	0.20	0.04	0.24	1.05	0.44	0.10	0.75	0.21
M20	0.19	0.51	0.22	0.17	2.44	0.75	0.18	1.76	0.44
M21	0.00	0.21	0.02	0.06	0.71	0.22	0.02	0.54	0.11
M22	0.00	0.28	0.03	0.05	0.22	0.09	0.02	0.24	0.06
M23	3.33	7.63	3.74	2.24	6.02	3.20	2.93	6.58	3.52
M24	3.82	4.97	3.93	9.72	7.64	9.19	5.99	6.70	6.10
M25	1.27	2.44	1.38	1.71	3.78	2.24	1.43	3.31	1.73
M	100.00	100.00	100.00	100.00	100.00	100.00	100.00	100.00	100.00

M1: Cotton ginning, cleaning and bailing, M2: Manufacture of food products, M3: Manufacture of beverages, M4: Manufacture of tobacco products, M5: Manufacture of textiles, M6: Manufacture of wearing apparel, M7: Manufacture of leather and related products, M8: Manufacture of wood and products of wood and cork, except furniture; manufacture of articles of straw and plaiting materials, M9: Manufacture of paper and paper products, M10: Printing and reproduction of recorded media, M11: Manufacture of coke and refined petroleum products, M12: Manufacture of chemicals and chemical products, M13: Manufacture of pharmaceuticals, medicinal chemical and botanical products, M14: Manufacture of rubber and plastics products, M15: Manufacture of other non-metallic mineral products, M16: Manufacture of basic metals, M17: Manufacture of fabricated metal products, except machinery and equipment, M18: Manufacture of computer, electronic and optical products, M19: Manufacture of electrical equipment, M20: Manufacture of machinery and equipment n.e.c., M21: Manufacture of motor vehicles, trailers and semi-trailers, M22: Manufacture of other transport equipment, M23: Manufacture of furniture, M24: Other manufacturing, M25: Repair and installation of machinery and equipment, M: Manufacturing activities (Total)

Statement 2.1: Percentage distribution of enterprises by activity category by enterprise types and sector for each broad activity category

all-India

activity category	number of enterprises								
	rural			urban			rural + urban		
	OAE	estt	all	OAE	estt	all	OAE	estt	all
T1	1.82	12.62	2.44	4.59	12.73	6.44	3.04	12.70	4.41
T2	0.57	2.15	0.66	1.39	2.75	1.70	0.93	2.62	1.17
T3	4.01	13.19	4.54	5.85	19.37	8.92	4.82	18.08	6.69
T4	93.60	72.04	92.36	88.17	65.16	82.94	91.20	66.59	87.73
T	100.00	100.00	100.00	100.00	100.00	100.00	100.00	100.00	100.00
S1	0.03	1.23	0.15	0.21	2.82	0.79	0.11	2.29	0.46
S2	12.68	17.80	13.21	13.50	20.46	15.04	13.05	19.57	14.09
S3	27.27	35.42	28.11	28.32	7.20	23.66	27.74	16.66	25.96
S4	0.08	0.30	0.11	0.11	0.00	0.09	0.10	0.10	0.10
S5	0.06	0.04	0.06	0.02	0.09	0.03	0.04	0.07	0.05
S6	0.38	0.69	0.41	0.70	1.89	0.96	0.53	1.48	0.68
S7	2.14	1.75	2.10	3.19	3.96	3.36	2.61	3.22	2.71
S8	11.74	0.82	10.61	2.46	1.21	2.19	7.59	1.08	6.55
S9	1.84	0.38	1.69	2.39	1.38	2.17	2.09	1.04	1.92
S10	1.43	0.63	1.35	3.50	1.94	3.15	2.35	1.50	2.22
S11	1.52	1.93	1.57	4.04	7.95	4.90	2.65	5.93	3.17
S12	2.60	8.01	3.16	3.46	8.91	4.66	2.98	8.61	3.88
S13	3.30	14.38	4.45	5.71	11.51	6.99	4.38	12.47	5.68
S14	4.92	4.94	4.93	3.89	11.64	5.60	4.46	9.40	5.25
S15	29.99	11.66	28.09	28.49	19.05	26.41	29.32	16.57	27.28
S	100.00	100.00	100.00	100.00	100.00	100.00	100.00	100.00	100.00

T1: Trade and repair of motor vehicles and motor cycles, **T2:** Activities of commission agents, **T3:** Other wholesale trade, **T4:** Other retail trade, **T:** Trading activities (Total)

S1: Accommodation, **S2:** Food service activities, **S3:** Land transport, **S4:** Water transport, **S5:** Warehousing and storage, **S6:** Support activities for transportation, postal and courier activities, **S7:** Information and Communication, **S8:** Financial service activities except insurance and pension funding, **S9:** Other financial activities, **S10:** Real estate activities, **S11:** Professional, Scientific and Technical activities, **S12:** Administrative and support service activities, **S13:** Education, **S14:** Human Health and Social work, **S15:** Other community, social and personal service activities, **S:** Other services (Total);

3.5.5 Estimated number of enterprises by enterprise type: The survey result revealed that OAEs (85%) had the dominant share of enterprises under survey coverage. At all India level, OAEs outnumber establishments in all the three broad activity category namely 'Manufacturing' (84%), 'Trade' (86%) and 'Other Services' (84%). The same pattern of dominance can be observed in rural and urban areas also. Out of 4.9 crore OAEs, 58 percent OAEs were in rural sector against 42 percent OAEs in urban area. However urban area establishments outnumber

rural area establishments. Out of 89 lakh establishments under survey coverage, urban area has a share of 70 percent establishments against 30 percent in rural area.

3.5.6 In manufacturing sector, out of the estimated 1.44 crore OAEs, 38.3 lakh (27%) OAEs were engaged in 'Manufacture of wearing apparel' (M6) followed by 22.7 lakh (16%) OAEs engaged in 'Manufacture of textiles' (M5) and 22.2 lakh (15%) engaged in 'Manufacture of tobacco products' (M4). About 63 percent of manufacturing OAEs were located in rural areas and 37 percent were located in urban areas.

3.5.7 Out of estimated 27.8 lakh manufacturing establishments, 4.9 lakh (18%) establishments were engaged in 'Manufacture of wearing apparel' (M6) followed by 4.5 lakh (16%) establishments engaged in 'Manufacture of food products' (M2) and 3.7 lakh (13%) engaged in 'Manufacture of textiles' (M5). About 35 percent of manufacturing establishments were located in rural areas and 65 percent were located in urban areas.

3.5.8 In trading sector, out of the estimated 1.78 crore OAEs, 1.63 crore (91%) OAEs were engaged 'Other retail trade' (T4), 8.6 lakh (5%) OAEs in 'Other wholesale trade' (T3), 5.4 lakh (3%) OAEs engaged in 'Trade and repair of motor vehicles and motor cycles' (T1) and 1.7 lakh (1%) engaged in 'Activities of commission agents' (T2). About 33 percent of trading OAEs were located in rural areas and 67 percent were located in urban areas.

3.5.9 Out of estimated 29.3 lakh trading establishments, 19.5 lakh (67%) establishments were engaged 'Other retail trade' (T4), 5.3 lakh (18%) establishments in 'Other wholesale trade' (T3), 3.7 lakh (13%) establishments engaged in 'Trade and repair of motor vehicles and motor cycles' (T1) and 0.8 lakh (3%) engaged in 'Activities of commission agents' (T2). About 21 percent of trading establishments were located in rural areas and 79 percent were located in urban areas.

3.5.10 In service sector, out of the estimated 1.66 crore OAEs, 48.5 lakh (29%) OAEs were engaged in 'Other community, social and personal service activities' (S15) followed by 45.9 lakh (28%) OAEs engaged in 'Land transport' (S3) and 21.6 lakh (13%) engaged in 'Food service activities' (S2). About 55 percent of service sectors OAEs were located in rural areas and 45 percent were located in urban areas.

3.5.11 Out of estimated 31.6 lakh service sector establishments, 6.2 lakh (20%) establishments were engaged in 'Food service activities' (S2) followed by 5.3 lakh (17%) establishments in 'Land transport' (S3) and 5.2 lakh (17%) establishments engaged in 'Other community, social and personal service activities' (S15). About 34 percent of service sector establishments were located in rural areas and 66 percent were located in urban areas.

3.5.12 **Statement 3.0** presents estimated number of unincorporated non-agricultural enterprises in descending order in different States and UTs. The percentage share indicated in column 11 has been calculated for all enterprises in the combined sector and all the States/UTs have been

ranked on the basis of column 11. The survey revealed that Uttar Pradesh had the highest share (14.5%) in total number of enterprises followed by West Bengal (12.6%), Andhra Pradesh (9.7%), Maharashtra (8.9%) and Tamil Nadu (7.8%). Thus these five states accounted for 53.6 percent of enterprises at all-India level.

3.5.12.1 Similarly **Statement 3.1** shows the estimated number of manufacturing enterprises in descending orders in different States and UTs. As explained, the percentage share indicated in column 11 has been calculated for all manufacturing enterprises in the combined sector. It is seen that West Bengal had the highest share (16.1%) in total number of manufacturing enterprises followed by Uttar Pradesh (13.60%), Tamil Nadu (9.60%), Andhra Pradesh (9.4%) and Gujarat (8.2%). Thus these five states accounted for 56.9 percent of manufacturing enterprises at all-India level.

3.5.12.2 **Statement 3.2** presents estimated number of trading enterprises in descending order in different States and UTs. As earlier, the percentage share indicated in column 11 has been calculated for all trading enterprises in the combined sector and all the States/UTs have been ranked on the basis of column 11. The result shows that Uttar Pradesh had the highest share (16.5%) in total number of trading enterprises followed by West Bengal (10.9%), Maharashtra (9.0%), Andhra Pradesh (7.7%) and Tamil Nadu (6.1%). Thus these five states accounted for 50.2 percent of trading enterprises at all-India level.

3.5.12.3 **Statement 3.3** presents estimated number of 'other services' enterprises in descending order in different States and UTs. It has been observed that Uttar Pradesh had the highest share (13.3%) in total number of 'other services' enterprises followed by Andhra Pradesh (12.0%), West Bengal (11.4%), Maharashtra (9.6%) and Tamil Nadu (7.8%). Thus these five states accounted for 54.1 percent of 'other services' enterprises at all-India level.

3.5.13 Percentage distribution of unincorporated non-agricultural enterprises by States/UTs separately for each enterprise type and sector is presented in **Statement 4.0**. It has been observed that West Bengal and Uttar Pradesh were the top two states having almost equal share of enterprises as well as OAEs and establishments for rural India. However, significantly lower share of West Bengal in terms of percentage of OAEs, establishments as well as enterprises for urban India compared to Uttar Pradesh resulted in significant variation between the two states at combined sector level. For urban India, Uttar Pradesh (13.7%) topped the list followed by Maharashtra (12.1%) in terms of share of enterprises.

3.5.13.1 Percentage distribution of manufacturing enterprises by States/UTs separately for each enterprise type and sector is presented in **Statement 4.1**. It is observed that as per as estimated number of manufacturing enterprises is concerned, West Bengal (16.1%) has the highest number of manufacturing enterprises while Uttar Pradesh (13.6%) and Tamil Nadu (9.6%) are the ranked

Statement 3.0: Estimated number of enterprises in descending order in different States/UTs

State / UT	rural			urban			rural + urban			% share
	OAE	estt.	all	OAE	estt.	all	OAE	estt.	all	
(1)	(2)	(3)	(4)	(5)	(6)	(7)	(8)	(9)	(10)	(11)
Uttar Pradesh	4448590	276634	4725225	3000750	657494	3658245	7449340	934129	8383469	14.54
West Bengal	4419182	296942	4716124	1990990	580888	2571878	6410173	877829	7288001	12.64
Andhra Pradesh	3046796	246293	3293090	1830143	476979	2307121	4876939	723273	5600211	9.71
Maharashtra	1780248	145686	1925935	2427433	803110	3230544	4207682	948797	5156479	8.94
Tamil Nadu	1441566	232127	1673693	2073604	719727	2793331	3515171	951854	4467024	7.75
Gujarat	831929	96866	928795	2241038	465257	2706296	3072967	562125	3635091	6.30
Karnataka	1322446	89202	1411647	978803	420797	1399599	2301248	509999	2811247	4.87
Madhya Pradesh	1238465	90610	1329075	1063680	201645	1265325	2302146	292255	2594400	4.50
Odisha	1858503	127780	1986284	367679	90854	458533	2226182	218634	2444818	4.24
Bihar	1715471	99818	1815288	396286	97032	493317	2111758	196850	2308608	4.00
Rajasthan	990745	109258	1100002	830995	211438	1042433	1821740	320695	2142435	3.71
Kerala	957194	226212	1183404	455876	223006	678882	1413068	449218	1862286	3.23
Punjab	477700	84083	561783	662979	218270	881249	1140678	302353	1443030	2.50
Jharkhand	817730	71992	889722	242985	61702	304686	1060715	133694	1194408	2.07
Assam	798820	126176	924996	142951	83119	226070	941770	209295	1151065	2.00
Delhi	19741	8022	27764	599639	496690	1096328	619380	504712	1124091	1.95
Haryana	377514	58539	436054	481177	139501	620678	858693	198040	1056732	1.83
Chhattisgarh	385137	32446	417583	177356	81424	258780	562495	113869	676364	1.17
Jammu & Kashmir	291164	60038	351202	196042	50586	246628	487206	110624	597830	1.04
Uttaranchal	245708	47622	293329	115730	56015	171745	361438	103637	465075	0.81
Tripura	313277	39246	352524	40359	5380	45739	353637	44626	398263	0.69
Himachal Pradesh	240988	37858	278847	50762	20138	70899	291750	57996	349745	0.61
Manipur	71210	2324	73532	46274	4023	50296	117483	6346	123829	0.21
Meghalaya	61756	19987	81743	9533	6264	15798	71289	26252	97541	0.17
Puducherry	6854	1572	8426	38804	12931	51735	45659	14502	60161	0.10
Chandigarh	4257	955	5212	44526	5708	50235	48784	6663	55446	0.10
Goa	20482	6106	26588	15132	12555	27688	35614	18662	54276	0.09
Nagaland	15828	2276	18103	7801	1864	9666	23628	4141	27769	0.05
Sikkim	14259	1745	16006	9065	2035	11100	23325	3781	27105	0.05
Arunachal Pradesh	10436	1331	11767	6724	3048	9772	17160	4378	21538	0.04
Mizoram	7112	677	7788	9543	3309	12851	16655	3985	20640	0.04
A&N.Islands	7024	998	8020	4179	2426	6605	11203	3424	14626	0.03
Dadra & N. Haveli	4209	1873	6081	1778	1461	3237	5985	3333	9319	0.02
Daman & Diu	2713	1602	4316	3266	931	4197	5980	2534	8513	0.01
Lakshadweep	958	180	1140	589	137	726	1549	317	1865	0.00
all-India	28246017	2645076	30891094	20564470	6217742	26782213	48810487	8862818	57673305	100.00

NSS Report No. 549: Economic Characteristics of Unincorporated Non-agricultural Enterprises (Excluding Construction) in India

Statement 3.1: Estimated number of manufacturing enterprises in descending order in different States/UTs

State / UT	rural			urban			rural + urban			% share
	OAE	estt.	all	OAE	estt.	all	OAE	estt.	all	
(1)	(2)	(3)	(4)	(5)	(6)	(7)	(8)	(9)	(10)	(11)
West Bengal	2002647	159101	2161748	429831	172475	602306	2432478	331576	2764054	16.06
Uttar Pradesh	1336152	112857	1449010	705320	186809	892130	2041472	299667	2341139	13.60
Tamil Nadu	573680	107470	681150	726900	244191	971091	1300580	351661	1652241	9.60
Andhra Pradesh	885767	112965	998732	484400	137200	621600	1370167	250165	1620332	9.41
Gujarat	228343	40474	268817	948312	199526	1147838	1176655	240000	1416655	8.23
Maharashtra	587519	41769	629288	494543	261412	755955	1082062	303181	1385243	8.05
Madhya Pradesh	517051	26881	543932	300190	39940	340130	817241	66821	884062	5.14
Karnataka	501814	34921	536734	239389	84714	324103	741202	119635	860837	5.00
Rajasthan	288581	26053	314633	244056	68669	312725	532637	94721	627358	3.65
Odisha	504930	43132	548062	52795	14321	67116	557725	57453	615179	3.57
Kerala	262828	71404	334231	114809	53040	167849	377636	124444	502080	2.92
Bihar	351003	24749	375751	51527	20801	72328	402530	45550	448080	2.60
Punjab	133420	28212	161633	148610	77078	225688	282031	105290	387320	2.25
Jharkhand	278690	17984	296674	29426	9133	38559	308116	27117	335233	1.95
Jammu & Kashmir	122626	17615	140241	70603	12259	82862	193230	29874	223103	1.30
Assam	143393	46526	189919	14289	14351	28640	157682	60877	218559	1.27
Delhi	3117	2659	5776	65239	133683	198921	68356	136342	204697	1.19
Haryana	67544	13330	80874	75300	33488	108788	142844	46818	189662	1.10
Chhattisgarh	109863	9199	119062	36559	9057	45616	146423	18255	164678	0.96
Uttaranchal	55345	14244	69588	14030	14100	28131	69375	28344	97719	0.57
Himachal Pradesh	71347	8329	79676	7523	4193	11716	78870	12522	91392	0.53
Tripura	54954	7179	62134	5875	1772	7646	60829	8951	69780	0.41
Manipur	27679	887	28565	11584	864	12448	39263	1751	41014	0.24
Meghalaya	13741	4132	17873	832	750	1583	14573	4883	19456	0.11
Puducherry	1847	614	2461	8872	4169	13041	10720	4782	15502	0.09
Goa	2161	1744	3905	2559	2256	4815	4720	4000	8720	0.05
Nagaland	5258	547	5805	1105	251	1357	6363	799	7162	0.04
Chandigarh	477	298	775	3799	662	4461	4276	960	5236	0.03
Mizoram	2175	151	2326	941	736	1676	3116	887	4003	0.02
A & N. Islands	1698	257	1954	405	541	946	2103	798	2901	0.02
Daman & Diu	378	387	765	1223	141	1364	1601	528	2129	0.01
Dadra & N. Haveli	566	469	1035	374	255	628	939	724	1663	0.01
Arunachal Pradesh	622	244	866	218	336	554	840	579	1419	0.01
Sikkim	718	43	762	200	229	429	918	272	1190	0.01
Lakshadweep	293	28	322	123	26	149	416	54	470	0.00
all-India	9138228	976854	10115082	5291761	1803426	7095188	14429989	2780280	17210269	100.00

NSS Report No. 549: Economic Characteristics of Unincorporated Non-agricultural Enterprises (Excluding Construction) in India

Statement 3.2: Estimated number of trading enterprises in descending order in different States/UTs

State / UT	rural			urban			rural + urban			% share
	OAE	estt.	all	OAE	estt.	all	OAE	estt.	all	
(1)	(2)	(3)	(4)	(5)	(6)	(7)	(8)	(9)	(10)	(11)
Uttar Pradesh	1850969	39883	1890852	1309696	215230	1524926	3160665	255113	3415778	16.46
West Bengal	1166225	73313	1239538	775378	248056	1023434	1941603	321368	2262971	10.91
Maharashtra	591499	37789	629289	976995	262503	1239499	1568495	300293	1868788	9.01
Andhra Pradesh	793618	54096	847715	574387	179293	753680	1368005	233390	1601395	7.72
Tamil Nadu	380245	47783	428028	605349	237955	843304	985594	285738	1271332	6.13
Gujarat	339343	25205	364548	672032	139750	811783	1011375	164956	1176331	5.67
Odisha	844355	20629	864985	169613	39105	208718	1013968	59734	1073703	5.17
Madhya Pradesh	449746	23412	473158	434412	82931	517343	884158	106344	990501	4.77
Karnataka	401432	17512	418944	394067	165648	559714	795499	183160	978659	4.72
Bihar	708783	15056	723839	195150	36036	231185	903933	51092	955025	4.60
Rajasthan	380945	21931	402876	300785	75553	376338	681730	97484	779214	3.76
Kerala	279665	77387	357051	131925	88948	220873	411589	166335	577924	2.79
Punjab	164841	20497	185337	283967	89347	373314	448807	109844	558651	2.69
Assam	391213	40574	431787	77602	48930	126532	468815	89504	558318	2.69
Delhi	10875	1967	12842	304408	204144	508552	315283	206111	521394	2.51
Jharkhand	313023	13956	326979	113809	24372	138180	426832	38328	465159	2.24
Haryana	174423	22279	196703	200154	63311	263465	374578	85590	460168	2.22
Chhattisgarh	172512	8461	180973	72514	46691	119205	245027	55152	300178	1.45
Jammu & Kashmir	105733	11503	117236	83391	20569	103960	189123	32072	221196	1.07
Tripura	168062	15141	183203	18662	1676	20339	186725	16817	203542	0.98
Uttaranchal	93067	8717	101784	59206	17748	76953	152273	26465	178737	0.86
Himachal Pradesh	69168	5814	74982	23852	7654	31506	93020	13468	106487	0.51
Manipur	29789	629	30417	24693	807	25499	54481	1435	55916	0.27
Meghalaya	28985	2351	31336	5812	2583	8395	34797	4934	39731	0.19
Chandigarh	1774	381	2156	20174	1932	22107	21949	2314	24262	0.12
Goa	9275	1448	10723	6152	4839	10992	15427	6288	21715	0.10
Arunachal Pradesh	8585	766	9351	5620	1916	7536	14205	2682	16887	0.08
Puducherry	2624	205	2829	10216	3098	13314	12840	3303	16143	0.08
Sikkim	6948	127	7076	6441	885	7326	13389	1013	14402	0.07
Nagaland	6796	493	7289	4210	938	5148	11006	1431	12437	0.06
Mizoram	3498	85	3582	5840	1159	6999	9338	1243	10581	0.05
A & N. Islands	2889	304	3192	1872	1036	2908	4761	1340	6100	0.03
Daman & Diu	1250	651	1901	1340	294	1634	2590	946	3535	0.02
Dadra & N. Haveli	1492	356	1848	469	748	1217	1961	1104	3065	0.01
Lakshadweep	237	29	267	166	44	210	404	73	477	0.00
all-India	9953886	610732	10564618	7870356	2315730	10186086	17824242	2926462	20750704	100.00

NSS Report No. 549: Economic Characteristics of Unincorporated Non-agricultural Enterprises (Excluding Construction) in India

Statement 3.3: Estimated number of 'other service' enterprises in descending order in different States/UTs

State / UT	rural			urban			rural + urban			% share
	OAE	estt.	all	OAE	estt.	all	OAE	estt.	all	
(1)	(2)	(3)	(4)	(5)	(6)	(7)	(8)	(9)	(10)	(11)
Uttar Pradesh	1261469	123894	1385363	985734	255455	1241189	2247203	379349	2626552	13.32
Andhra Pradesh	1367411	79232	1446643	771356	160486	931841	2138767	239718	2378484	12.07
West Bengal	1250310	64528	1314838	785781	160357	946138	2036092	224885	2260976	11.47
Maharashtra	601230	66128	667358	955895	279195	1235090	1557125	345323	1902448	9.65
Tamil Nadu	487641	76874	564515	741355	237581	978936	1228997	314455	1543451	7.83
Gujarat	264243	31187	295430	620694	125981	746675	884937	157169	1042105	5.29
Karnataka	419200	36769	455969	345347	170435	515782	764547	207204	971751	4.93
Bihar	655685	60013	715698	149609	40195	189804	805295	100208	905503	4.59
Kerala	414701	77421	492122	209142	81018	290160	623843	158439	782282	3.97
Odisha	509218	64019	573237	145271	37428	182699	654489	101447	755936	3.83
Rajasthan	321219	61274	382493	286154	67216	353370	607373	128490	735863	3.73
Madhya Pradesh	271668	40317	311985	329078	78774	407852	600747	119090	719837	3.65
Punjab	179439	35374	214813	230402	51845	282247	409840	87219	497059	2.52
Haryana	135547	22930	158477	205723	42702	248425	341271	65632	406902	2.06
Delhi	5749	3396	9146	229992	158863	388855	235741	162259	398000	2.02
Jharkhand	226017	40052	266069	99750	28197	127947	325767	68249	394016	2.00
Assam	264214	39076	303290	51060	19838	70898	315273	58914	374188	1.90
Chhattisgarh	102762	14786	117548	68283	25676	93959	171045	40462	211508	1.07
Uttaranchal	97296	24661	121957	42494	24167	66661	139790	48828	188619	0.96
Jammu & Kashmir	62805	30920	93725	42048	17758	59806	104853	48678	153531	0.78
Himachal Pradesh	100473	23715	124189	19387	8291	27677	119860	32006	151866	0.77
Tripura	90261	16926	107187	15822	1932	17754	106083	18858	124941	0.63
Meghalaya	19030	13504	32534	2889	2931	5820	21919	16435	38354	0.19
Puducherry	2383	753	3136	19716	5664	25380	22099	6417	28516	0.14
Manipur	13742	808	14550	9997	2352	12349	23739	3160	26899	0.14
Chandigarh	2006	276	2281	20553	3114	23667	22559	3389	25948	0.13
Goa	9046	2914	11960	6421	5460	11881	15467	8374	23841	0.12
Sikkim	6593	1575	8168	2424	921	3345	9018	2496	11513	0.06
Nagaland	3774	1236	5009	2486	675	3161	6259	1911	8170	0.04
Mizoram	1439	441	1880	2762	1414	4176	4201	1855	6056	0.03
A & N. Islands	2437	437	2874	1902	849	2751	4339	1286	5625	0.03
Dadra & N. Haveli	2151	1048	3198	935	458	1392	3085	1505	4591	0.02
Arunachal Pradesh	1229	321	1550	886	796	1682	2115	1117	3232	0.02
Daman & Diu	1085	564	1650	703	496	1199	1789	1060	2849	0.01
Lakshadweep	428	123	551	300	67	367	729	190	918	0.00
all-India	9153903	1057490	10211394	7402353	2098586	9500939	16556256	3156076	19712332	100.0

Statement 4.0: Percentage distribution of enterprises by States/UTs separately for each enterprise type and sector

State / UT	rural			urban			rural + urban		
	OAE	estt.	all	OAE	estt.	all	OAE	estt.	all
(1)	(2)	(3)	(4)	(5)	(6)	(7)	(8)	(9)	(10)
Andhra Pradesh	10.79	9.31	10.66	8.90	7.67	8.61	9.99	8.16	9.71
Arunachal Pradesh	0.04	0.05	0.04	0.03	0.05	0.04	0.04	0.05	0.04
Assam	2.83	4.77	2.99	0.70	1.34	0.84	1.93	2.36	2.00
Bihar	6.07	3.77	5.88	1.93	1.56	1.84	4.33	2.22	4.00
Chhattisgarh	1.36	1.23	1.35	0.86	1.31	0.97	1.15	1.28	1.17
Delhi	0.07	0.30	0.09	2.92	7.99	4.09	1.27	5.69	1.95
Goa	0.07	0.23	0.09	0.07	0.20	0.10	0.07	0.21	0.09
Gujarat	2.95	3.66	3.01	10.90	7.48	10.10	6.30	6.34	6.30
Haryana	1.34	2.21	1.41	2.34	2.24	2.32	1.76	2.23	1.83
Himachal Pradesh	0.85	1.43	0.90	0.25	0.32	0.26	0.60	0.65	0.61
Jammu & Kashmir	1.03	2.27	1.14	0.95	0.81	0.92	1.00	1.25	1.04
Jharkhand	2.90	2.72	2.88	1.18	0.99	1.14	2.17	1.51	2.07
Karnataka	4.68	3.37	4.57	4.76	6.77	5.23	4.71	5.75	4.87
Kerala	3.39	8.55	3.83	2.22	3.59	2.53	2.90	5.07	3.23
Madhya Pradesh	4.38	3.43	4.30	5.17	3.24	4.72	4.72	3.30	4.50
Maharashtra	6.30	5.51	6.23	11.80	12.92	12.06	8.62	10.71	8.94
Manipur	0.25	0.09	0.24	0.23	0.06	0.19	0.24	0.07	0.21
Meghalaya	0.22	0.76	0.26	0.05	0.10	0.06	0.15	0.30	0.17
Mizoram	0.03	0.03	0.03	0.05	0.05	0.05	0.03	0.04	0.04
Nagaland	0.06	0.09	0.06	0.04	0.03	0.04	0.05	0.05	0.05
Odisha	6.58	4.83	6.43	1.79	1.46	1.71	4.56	2.47	4.24
Punjab	1.69	3.18	1.82	3.22	3.51	3.29	2.34	3.41	2.50
Rajasthan	3.51	4.13	3.56	4.04	3.40	3.89	3.73	3.62	3.71
Sikkim	0.05	0.07	0.05	0.04	0.03	0.04	0.05	0.04	0.05
Tamil Nadu	5.10	8.78	5.42	10.08	11.58	10.43	7.20	10.74	7.75
Tripura	1.11	1.48	1.14	0.20	0.09	0.17	0.72	0.50	0.69
Uttaranchal	0.87	1.80	0.95	0.56	0.90	0.64	0.74	1.17	0.81
Uttar Pradesh	15.75	10.46	15.30	14.59	10.57	13.66	15.26	10.54	14.54
West Bengal	15.65	11.23	15.27	9.68	9.34	9.60	13.13	9.90	12.64
Andaman & N. Islands	0.02	0.04	0.03	0.02	0.04	0.02	0.02	0.04	0.03
Chandigarh	0.02	0.04	0.02	0.22	0.09	0.19	0.10	0.08	0.10
Dadra & N. Haveli	0.01	0.07	0.02	0.01	0.02	0.01	0.01	0.04	0.02
Daman & Diu	0.01	0.06	0.01	0.02	0.01	0.02	0.01	0.03	0.01
Lakshadweep	0.00	0.01	0.00	0.00	0.00	0.00	0.00	0.00	0.00
Puducherry	0.02	0.06	0.03	0.19	0.21	0.19	0.09	0.16	0.10
all-India	100.00	100.00	100.00	100.00	100.00	100.00	100.00	100.00	100.00

Statement 4.1: Percentage distribution of manufacturing enterprises by States/UTs separately for each enterprise type and sector

State / UT	rural			urban			rural + urban		
	OAE	estt.	all	OAE	estt.	all	OAE	estt.	all
(1)	(2)	(3)	(4)	(5)	(6)	(7)	(8)	(9)	(10)
Andhra Pradesh	9.69	11.56	9.87	9.15	7.61	8.76	9.50	9.00	9.41
Arunachal Pradesh	0.01	0.02	0.01	0.00	0.02	0.01	0.01	0.02	0.01
Assam	1.57	4.76	1.88	0.27	0.80	0.40	1.09	2.19	1.27
Bihar	3.84	2.53	3.71	0.97	1.15	1.02	2.79	1.64	2.60
Chhattisgarh	1.20	0.94	1.18	0.69	0.50	0.64	1.01	0.66	0.96
Delhi	0.03	0.27	0.06	1.23	7.41	2.80	0.47	4.90	1.19
Goa	0.02	0.18	0.04	0.05	0.13	0.07	0.03	0.14	0.05
Gujarat	2.50	4.14	2.66	17.92	11.06	16.18	8.15	8.63	8.23
Haryana	0.74	1.36	0.80	1.42	1.86	1.53	0.99	1.68	1.10
Himachal Pradesh	0.78	0.85	0.79	0.14	0.23	0.17	0.55	0.45	0.53
Jammu & Kashmir	1.34	1.80	1.39	1.33	0.68	1.17	1.34	1.07	1.30
Jharkhand	3.05	1.84	2.93	0.56	0.51	0.54	2.14	0.98	1.95
Karnataka	5.49	3.57	5.31	4.52	4.70	4.57	5.14	4.30	5.00
Kerala	2.88	7.31	3.30	2.17	2.94	2.37	2.62	4.48	2.92
Madhya Pradesh	5.66	2.75	5.38	5.67	2.21	4.79	5.66	2.40	5.14
Maharashtra	6.43	4.28	6.22	9.35	14.50	10.65	7.50	10.90	8.05
Manipur	0.30	0.09	0.28	0.22	0.05	0.18	0.27	0.06	0.24
Meghalaya	0.15	0.42	0.18	0.02	0.04	0.02	0.10	0.18	0.11
Mizoram	0.02	0.02	0.02	0.02	0.04	0.02	0.02	0.03	0.02
Nagaland	0.06	0.06	0.06	0.02	0.01	0.02	0.04	0.03	0.04
Odisha	5.53	4.42	5.42	1.00	0.79	0.95	3.87	2.07	3.57
Punjab	1.46	2.89	1.60	2.81	4.27	3.18	1.95	3.79	2.25
Rajasthan	3.16	2.67	3.11	4.61	3.81	4.41	3.69	3.41	3.65
Sikkim	0.01	0.00	0.01	0.00	0.01	0.01	0.01	0.01	0.01
Tamil Nadu	6.28	11.00	6.73	13.74	13.54	13.69	9.01	12.65	9.60
Tripura	0.60	0.73	0.61	0.11	0.10	0.11	0.42	0.32	0.41
Uttaranchal	0.61	1.46	0.69	0.27	0.78	0.40	0.48	1.02	0.57
Uttar Pradesh	14.62	11.55	14.33	13.33	10.36	12.57	14.15	10.78	13.60
West Bengal	21.92	16.29	21.37	8.12	9.56	8.49	16.86	11.93	16.06
Andaman & N.Islands	0.02	0.03	0.02	0.01	0.03	0.01	0.01	0.03	0.02
Chandigarh	0.01	0.03	0.01	0.07	0.04	0.06	0.03	0.03	0.03
Dadra & N. Haveli	0.01	0.05	0.01	0.01	0.01	0.01	0.01	0.03	0.01
Daman & Diu	0.00	0.04	0.01	0.02	0.01	0.02	0.01	0.02	0.01
Lakshadweep	0.00	0.00	0.00	0.00	0.00	0.00	0.00	0.00	0.00
Puducherry	0.02	0.06	0.02	0.17	0.23	0.18	0.07	0.17	0.09
all-India	100.00	100.00	100.00	100.00	100.00	100.00	100.00	100.00	100.00

Statement 4.2: Percentage distribution of trading enterprises by States/UTs separately for each enterprise type and sector

State / UT	rural			urban			rural + urban		
	OAE	estt.	all	OAE	estt.	all	OAE	estt.	all
(1)	(2)	(3)	(4)	(5)	(6)	(7)	(8)	(9)	(10)
Andhra Pradesh	7.97	8.86	8.02	7.30	7.74	7.40	7.67	7.98	7.72
Arunachal Pradesh	0.09	0.13	0.09	0.07	0.08	0.07	0.08	0.09	0.08
Assam	3.93	6.64	4.09	0.99	2.11	1.24	2.63	3.06	2.69
Bihar	7.12	2.47	6.85	2.48	1.56	2.27	5.07	1.75	4.60
Chhattisgarh	1.73	1.39	1.71	0.92	2.02	1.17	1.37	1.88	1.45
Delhi	0.11	0.32	0.12	3.87	8.82	4.99	1.77	7.04	2.51
Goa	0.09	0.24	0.10	0.08	0.21	0.11	0.09	0.21	0.10
Gujarat	3.41	4.13	3.45	8.54	6.03	7.97	5.67	5.64	5.67
Haryana	1.75	3.65	1.86	2.54	2.73	2.59	2.10	2.92	2.22
Himachal Pradesh	0.69	0.95	0.71	0.30	0.33	0.31	0.52	0.46	0.51
Jammu & Kashmir	1.06	1.88	1.11	1.06	0.89	1.02	1.06	1.10	1.07
Jharkhand	3.14	2.29	3.10	1.45	1.05	1.36	2.39	1.31	2.24
Karnataka	4.03	2.87	3.97	5.01	7.15	5.49	4.46	6.26	4.72
Kerala	2.81	12.67	3.38	1.68	3.84	2.17	2.31	5.68	2.79
Madhya Pradesh	4.52	3.83	4.48	5.52	3.58	5.08	4.96	3.63	4.77
Maharashtra	5.94	6.19	5.96	12.41	11.34	12.17	8.80	10.26	9.01
Manipur	0.30	0.10	0.29	0.31	0.03	0.25	0.31	0.05	0.27
Meghalaya	0.29	0.38	0.30	0.07	0.11	0.08	0.20	0.17	0.19
Mizoram	0.04	0.01	0.03	0.07	0.05	0.07	0.05	0.04	0.05
Nagaland	0.07	0.08	0.07	0.05	0.04	0.05	0.06	0.05	0.06
Odisha	8.48	3.38	8.19	2.16	1.69	2.05	5.69	2.04	5.17
Punjab	1.66	3.36	1.75	3.61	3.86	3.66	2.52	3.75	2.69
Rajasthan	3.83	3.59	3.81	3.82	3.26	3.69	3.82	3.33	3.76
Sikkim	0.07	0.02	0.07	0.08	0.04	0.07	0.08	0.03	0.07
Tamil Nadu	3.82	7.82	4.05	7.69	10.28	8.28	5.53	9.76	6.13
Tripura	1.69	2.48	1.73	0.24	0.07	0.20	1.05	0.57	0.98
Uttaranchal	0.93	1.43	0.96	0.75	0.77	0.76	0.85	0.90	0.86
Uttar Pradesh	18.60	6.53	17.90	16.64	9.29	14.97	17.73	8.72	16.46
West Bengal	11.72	12.00	11.73	9.85	10.71	10.05	10.89	10.98	10.91
Andaman & N.Islands	0.03	0.05	0.03	0.02	0.04	0.03	0.03	0.05	0.03
Chandigarh	0.02	0.06	0.02	0.26	0.08	0.22	0.12	0.08	0.12
Dadra & N. Haveli	0.01	0.06	0.02	0.01	0.03	0.01	0.01	0.04	0.01
Daman & Diu	0.01	0.11	0.02	0.02	0.01	0.02	0.01	0.03	0.02
Lakshadweep	0.00	0.00	0.00	0.00	0.00	0.00	0.00	0.00	0.00
Puducherry	0.03	0.03	0.03	0.13	0.13	0.13	0.07	0.11	0.08
all-India	100.00	100.00	100.00	100.00	100.00	100.00	100.00	100.00	100.00

Statement 4.3: Percentage distribution of 'other service' enterprises by States/UTs separately for each enterprise type and sector

State / UT	rural			urban			rural + urban		
	OAE	estt.	all	OAE	estt.	all	OAE	estt.	all
(1)	(2)	(3)	(4)	(5)	(6)	(7)	(8)	(9)	(10)
Andhra Pradesh	14.94	7.49	14.17	10.42	7.65	9.81	12.92	7.60	12.07
Arunachal Pradesh	0.01	0.03	0.02	0.01	0.04	0.02	0.01	0.04	0.02
Assam	2.89	3.70	2.97	0.69	0.95	0.75	1.90	1.87	1.90
Bihar	7.16	5.68	7.01	2.02	1.92	2.00	4.86	3.18	4.59
Chhattisgarh	1.12	1.40	1.15	0.92	1.22	0.99	1.03	1.28	1.07
Delhi	0.06	0.32	0.09	3.11	7.57	4.09	1.42	5.14	2.02
Goa	0.10	0.28	0.12	0.09	0.26	0.13	0.09	0.27	0.12
Gujarat	2.89	2.95	2.89	8.39	6.00	7.86	5.35	4.98	5.29
Haryana	1.48	2.17	1.55	2.78	2.03	2.61	2.06	2.08	2.06
Himachal Pradesh	1.10	2.24	1.22	0.26	0.40	0.29	0.72	1.01	0.77
Jammu & Kashmir	0.69	2.92	0.92	0.57	0.85	0.63	0.63	1.54	0.78
Jharkhand	2.47	3.79	2.61	1.35	1.34	1.35	1.97	2.16	2.00
Karnataka	4.58	3.48	4.47	4.67	8.12	5.43	4.62	6.57	4.93
Kerala	4.53	7.32	4.82	2.83	3.86	3.05	3.77	5.02	3.97
Madhya Pradesh	2.97	3.81	3.06	4.45	3.75	4.29	3.63	3.77	3.65
Maharashtra	6.57	6.25	6.54	12.91	13.30	13.00	9.41	10.94	9.65
Manipur	0.15	0.08	0.14	0.14	0.11	0.13	0.14	0.10	0.14
Meghalaya	0.21	1.28	0.32	0.04	0.14	0.06	0.13	0.52	0.19
Mizoram	0.02	0.04	0.02	0.04	0.07	0.04	0.03	0.06	0.03
Nagaland	0.04	0.12	0.05	0.03	0.03	0.03	0.04	0.06	0.04
Odisha	5.56	6.05	5.61	1.96	1.78	1.92	3.95	3.21	3.83
Punjab	1.96	3.35	2.10	3.11	2.47	2.97	2.48	2.76	2.52
Rajasthan	3.51	5.79	3.75	3.87	3.20	3.72	3.67	4.07	3.73
Sikkim	0.07	0.15	0.08	0.03	0.04	0.04	0.05	0.08	0.06
Tamil Nadu	5.33	7.27	5.53	10.02	11.32	10.30	7.42	9.96	7.83
Tripura	0.99	1.60	1.05	0.21	0.09	0.19	0.64	0.60	0.63
Uttaranchal	1.06	2.33	1.19	0.57	1.15	0.70	0.84	1.55	0.96
Uttar Pradesh	13.78	11.72	13.57	13.32	12.17	13.06	13.57	12.02	13.32
West Bengal	13.66	6.10	12.88	10.62	7.64	9.96	12.30	7.13	11.47
Andaman & N.Islands	0.03	0.04	0.03	0.03	0.04	0.03	0.03	0.04	0.03
Chandigarh	0.02	0.03	0.02	0.28	0.15	0.25	0.14	0.11	0.13
Dadra & N. Haveli	0.02	0.10	0.03	0.01	0.02	0.01	0.02	0.05	0.02
Daman & Diu	0.01	0.05	0.02	0.01	0.02	0.01	0.01	0.03	0.01
Lakshadweep	0.00	0.01	0.01	0.00	0.00	0.00	0.00	0.01	0.00
Puducherry	0.03	0.07	0.03	0.27	0.27	0.27	0.13	0.20	0.14
all-India	100.00	100.00	100.00	100.00	100.00	100.00	100.00	100.00	100.00

second and third respectively. Taken together, these states cover almost 40 percent of manufacturing enterprises in India. The survey also revealed that while West Bengal has the maximum number of manufacturing enterprises as a whole, Tamil Nadu has more share if one considers manufacturing establishments only.

3.5.13.2 Percentage distribution of trading enterprises by States/UTs separately for each enterprise type and sector is presented in **Statement 4.2**. It is observed that as per as estimated number of trading enterprises is concerned, Uttar Pradesh (16.5%) topped the list followed by West Bengal (10.9%) and Maharashtra (9.0%). Taken together, these states cover almost 37 percent of manufacturing enterprises in India. West Bengal also has maximum number of trading establishments while Uttar Pradesh has maximum number of OAEs performing trading activities.

3.5.13.3 Percentage distribution of ‘other services’ enterprises by States/UTs separately for each enterprise type and sector are presented in **Statement 4.3**. For combined sector Uttar Pradesh (13.3) topped the list followed by Andhra Pradesh (12.1) and West Bengal (11.5) in terms of share of enterprises. It has been observed that Uttar Pradesh has maximum number of other services enterprises both for OAEs and establishments.

3.6 Estimated number of workers: Statement 5 reveals that during 2010-11, about 10.8 crore workers were engaged in unincorporated non-agricultural enterprise activities excluding construction. While about 51 percent of workers were located in urban areas, 49 per cent were located in rural areas. The survey result revealed that OAEs had dominant share of workers under survey coverage in rural India. At all India level, workers engaged in OAEs outnumber those engaged in establishments in all the three broad activity category namely ‘Manufacturing’ (60%), ‘Trade’ (72%) and ‘Other Services’ (63%). Though the same pattern of dominance can be observed in rural areas also, urban areas recorded slightly higher share of workers in establishments over OAEs in ‘Manufacturing’ (53%) and ‘Other Services’ (51%).

Statement 5: Estimated number of workers (‘000) by enterprise types and sector for each broad activity category

broad activity category	all-India								
	number of workers (in ‘000)								
	rural			urban			rural + urban		
	OAE	estt	all	OAE	estt	all	OAE	estt	all
(1)	(2)	(3)	(4)	(5)	(6)	(7)	(8)	(9)	(10)
manufacturing	13213	5298	18510	7632	8746	16378	20844	14044	34888
trade	13629	1749	15378	10877	7874	18751	24506	9623	34129
other services	14858	4436	19293	9556	10111	19668	24414	14547	38961
all	41700	11483	53182	28064	26732	54797	69764	38215	107979

Statement 5.1: Percentage distribution of workers by broad activity category and sector for each enterprise types

all-India

broad activity category	percentage of workers								
	rural			urban			rural + urban		
	OAE	estt	all	OAE	estt	all	OAE	estt	all
(1)	(2)	(3)	(4)	(5)	(6)	(7)	(8)	(9)	(10)
manufacturing	31.69	46.14	34.81	27.19	32.72	29.89	29.88	36.75	32.31
trade	32.68	15.23	28.92	38.76	29.46	34.22	35.13	25.18	31.61
other services	35.63	38.63	36.28	34.05	37.83	35.89	34.99	38.07	36.08
all	100.00	100.00	100.00	100.00	100.00	100.00	100.00	100.00	100.00

C2: Percentage distribution of workers by broad activity category for each enterprise type in India

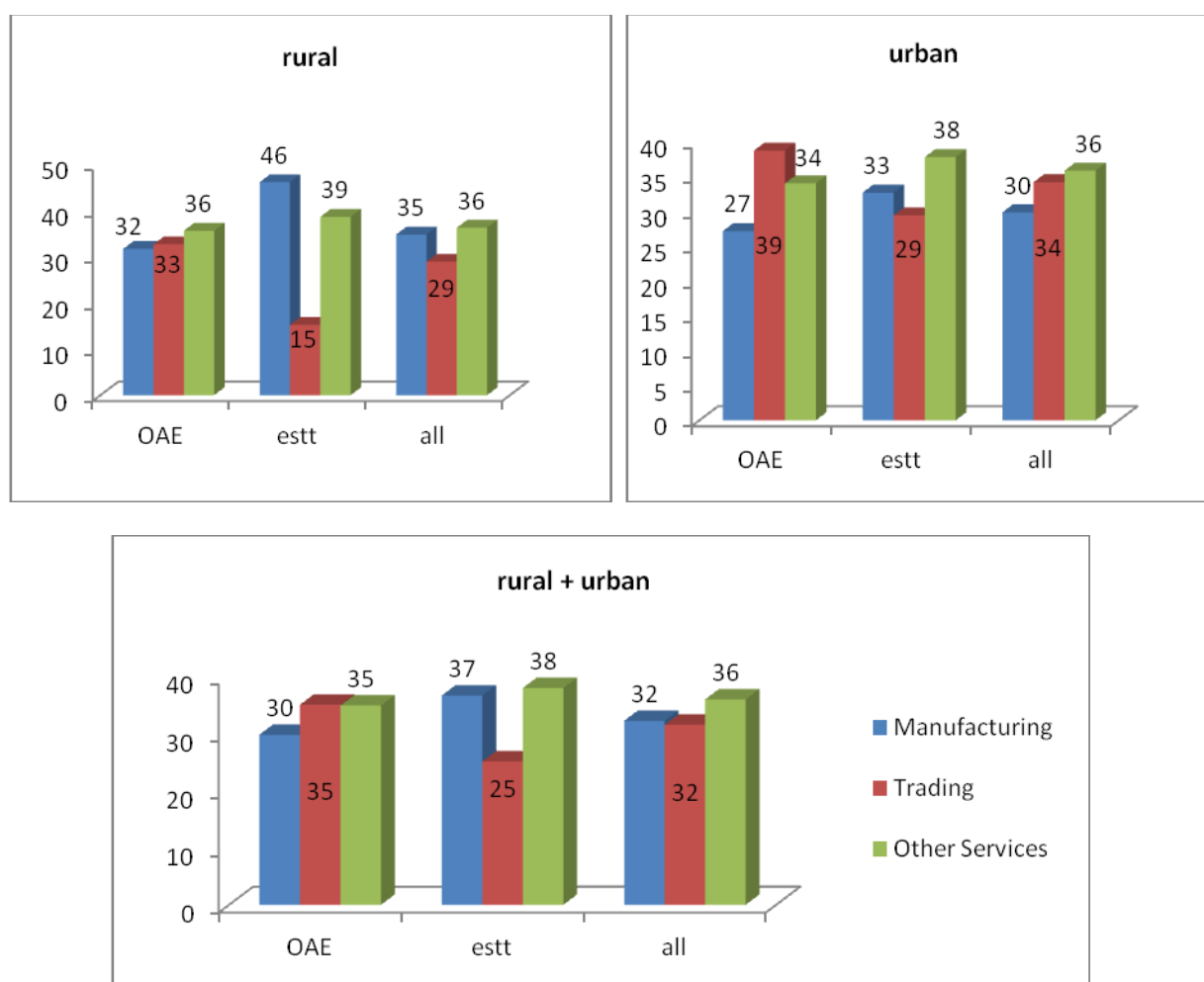

3.6.1 **Statement 5.1** gives the percentage distribution of workers by broad activity category. The sector 'Other Services' had the highest percentage of workers (36%) for rural, urban and also for rural and urban combined (36%) areas. At all India level 'Trade' and 'Manufacturing' had almost equal share (32%) of workers. The distribution is also depicted in **Chart C2**.

3.6.2 **Statement 6** shows the estimated number of workers for each type of activities categorized by enterprise types and sectors. The corresponding percentage distribution of workers is shown at **Statement 6.1**. The survey revealed that out of the estimated 3.49 crore workers working in manufacturing enterprises, 18.73 percent were engaged in 'Manufacture of wearing apparel' (M6) followed by 16.80 percent workers engaged in 'Manufacture of textiles' (M5) and 12.67 percent engaged in 'Manufacture of food products' (M2). About 53 percent of workers working in the manufacturing enterprises were located in rural areas and 47 percent were located in urban areas.

3.6.3 Out of the estimated 3.41 crore workers working in the trading sector enterprises, 83.22 percent were engaged in 'Other retail trade' (T4) followed by 9.69 percent engaged in 'Other wholesale trade' (T3). About 55 percent of workers working in the trading sector enterprises were located in urban areas and the remaining 45 percent were located in rural areas.

3.6.4 Largest segment of non-agricultural enterprises workers were engaged in 'other services' activities; there were about 3.89 crore workers working in 'other services' enterprises. Out of them, about 20.28 percent workers were engaged in 'Other community, social and personal service activities' (S15), 16.44 percent were engaged in 'Land transport' (S3), 15.89 percent were engaged in 'Food service activities' (S2) and 14.69 percent were engaged in 'Financial services activities except insurance and pension funding' (S8). Workers working in the 'other services' enterprises were more or less equal (around 50 percent) in both rural and urban areas.

3.6.5 Out of the total 6.98 crore workers working in OAEs, 2.08 crore (30%) were worked in manufacturing sector while 2.45 crore (35%) and 2.44 crore (35%) were worked in trading and 'other services' enterprises respectively. 60 percent of OAE workers worked on those OAEs which were located in rural areas.

3.6.6 Among 2.08 crore workers worked in manufacturing OAEs, 21.87 percent were engaged in 'Manufacture of wearing apparel' (M6) followed by 18.07 percent in 'Manufacture of textiles' (M5) and 14.15 percent in 'Manufacture of tobacco products' (M4). Similarly, among 2.45 crore workers worked in trading OAEs, 91.12 percent were engaged in 'Other retail trade' (T4) followed by 5.17 percent engaged in 'Other wholesale trade' (T3). Among 'other services' OAEs workers, about 25.11 percent were engaged in 'Other community, social and personal service activities' (S15), 22.94 percent were engaged in 'Financial services activities except insurance and pension funding' (S8), 19.77 percent were engaged in 'Land transport' (S3) and 14.37 percent were engaged in 'Food service activities' (S2) .

3.6.7 The survey revealed that during 2010-11, about 3.82 crore workers were engaged in establishments of unincorporated non-agricultural enterprises in India. Out of them, 1.40 crores (37%) were engaged in manufacturing activities, 0.96 crores (25%) were engaged in trading activities and 1.45 crores (38%) were engaged in 'other services' activities. The survey also shows the dominance of urban workers over rural workers in case of establishments. It has been estimated that about 70 percent of workers who had worked in establishments were from urban areas.

3.6.8 Out of 1.40 crore workers worked in manufacturing establishments, 14.92 percent were engaged in 'Manufacture of textiles' (M5) followed by 14.08 percent in 'Manufacture of wearing apparel' (M6) and 13.45 percent in 'Manufacture of food products' (M2). Similarly, among 0.96 crore workers worked in trading establishments, 63.11 percent were engaged in 'Other retail trade' (T4) followed by 21.19 percent in 'Other wholesale trade' (T3) and 12.45 percent in 'Trade and repair of motor vehicles and motor cycles' (T1). Among 'other services' establishments workers, 26.87 percent were engaged in 'Education' (S13), 18.43 percent were engaged in 'Food service activities' (S2) and 12.17 percent were engaged in 'Other community, social and personal service activities' (S15).

C3: Estimated number of workers ('000) for each activity category in India

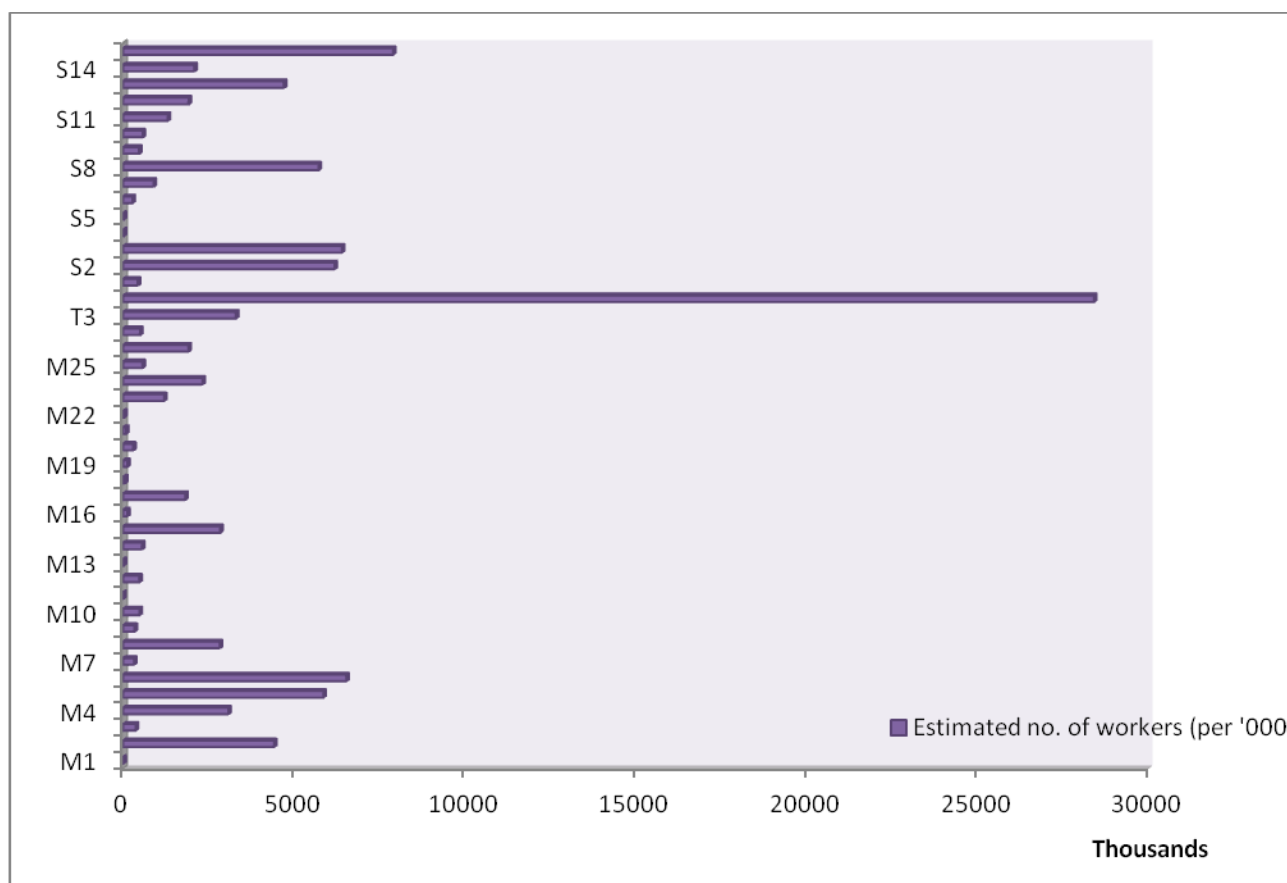

Statement 6: Estimated number of workers by enterprise types and sector for each activity category

all-India

activity category	number of workers								
	rural			urban			rural + urban		
	OAE	estt	all	OAE	estt	all	OAE	estt	all
M1	2353	3449	5802	4672	2898	7571	7025	6347	13372
M2	1776295	1010088	2786384	754840	879232	1634072	2531135	1889320	4420455
M3	255210	48769	303978	30692	37436	68128	285902	86205	372106
M4	2331559	113358	2444918	617880	21098	638978	2949440	134456	3083896
M5	2101249	585240	2686489	1665201	1510834	3176036	3766450	2096075	5862524
M6	2459531	430600	2890132	2098473	1546959	3645432	4558004	1977559	6535563
M7	51640	18634	70274	97278	157281	254559	148918	175915	324833
M8	1850668	300303	2150971	382125	299391	681516	2232793	599694	2832487
M9	41771	41588	83359	74944	183520	258464	116715	225109	341824
M10	17644	30812	48456	96774	342314	439088	114418	373126	487544
M11	1249	5611	6860	128	3077	3205	1378	8688	10066
M12	115167	47076	162242	124253	195001	319254	239420	242076	481496
M13	1017	6680	7697	733	13834	14568	1750	20514	22265
M14	9852	49660	59512	176753	321742	498494	186605	371401	558006
M15	756551	1572269	2328820	209275	307770	517044	965825	1880039	2845864
M16	17987	21017	39004	35582	54092	89674	53570	75109	128678
M17	345649	235571	581221	190071	1052920	1242991	535721	1288491	1824212
M18	328	3698	4026	5706	54253	59959	6034	57951	63985
M19	2573	10277	12849	17133	100128	117262	19706	110405	130111
M20	20192	30222	50415	15289	236224	251513	35482	266446	301927
M21	837	12153	12990	6062	76593	82655	6899	88746	95645
M22	581	14629	15210	5173	20511	25684	5753	35140	40894
M23	411534	220457	631991	164312	410894	575206	575846	631351	1207197
M24	491502	410554	902056	729684	698727	1428411	1221186	1109281	2330467
M25	149624	75071	224695	128554	219767	348321	278178	294838	573016
M	13212564	5297787	18510351	7631588	8746495	16378083	20844151	14044283	34888434

M1: Cotton ginning, cleaning and bailing, **M2:** Manufacture of food products, **M3:** Manufacture of beverages, **M4:** Manufacture of tobacco products, **M5:** Manufacture of textiles, **M6:** Manufacture of wearing apparel, **M7:** Manufacture of leather and related products, **M8:** Manufacture of wood and products of wood and cork, except furniture; manufacture of articles of straw and plaiting materials, **M9:** Manufacture of paper and paper products, **M10:** Printing and reproduction of recorded media, **M11:** Manufacture of coke and refined petroleum products, **M12:** Manufacture of chemicals and chemical products, **M13:** Manufacture of pharmaceuticals, medicinal chemical and botanical products, **M14:** Manufacture of rubber and plastics products, **M15:** Manufacture of other non-metallic mineral products, **M16:** Manufacture of basic metals, **M17:** Manufacture of fabricated metal products, except machinery and equipment, **M18:** Manufacture of computer, electronic and optical products, **M19:** Manufacture of electrical equipment, **M20:** Manufacture of machinery and equipment n.e.c., **M21:** Manufacture of motor vehicles, trailers and semi-trailers, **M22:** Manufacture of other transport equipment, **M23:** Manufacture of furniture, **M24:** Other manufacturing, **M25:** Repair and installation of machinery and equipment, **M:** Manufacturing activities (Total)

NSS Report No. 549: Economic Characteristics of Unincorporated Non-agricultural Enterprises (Excluding Construction) in India

Statement 6: Estimated number of workers by enterprise types and sector for each activity category

all-India

activity category	number of workers								
	rural			urban			rural + urban		
	OAE	estt	all	OAE	estt	all	OAE	estt	all
T1	233751	231673	465424	485413	965951	1451363	719164	1197624	1916788
T2	62404	50804	113208	126511	262442	388953	188915	313245	502161
T3	599499	291258	890756	668556	1747464	2416020	1268055	2038722	3306777
T4	12733762	1175344	13909106	9596104	4898338	14494443	22329866	6073683	28403549
T	13629416	1749079	15378495	10876584	7874195	18750779	24506000	9623274	34129274
S1	6995	69294	76290	25152	332307	357460	32148	401602	433749
S2	1871831	687487	2559318	1637055	1993217	3630272	3508886	2680704	6189590
S3	2647812	1006090	3653903	2179164	570941	2750105	4826977	1577031	6404008
S4	9393	6961	16354	10327	133	10461	19720	7095	26815
S5	11049	2004	13053	2092	6739	8831	13141	8743	21884
S6	35699	20918	56616	63962	157791	221754	99661	178709	278370
S7	238667	48001	286668	279259	331108	610367	517926	379109	897035
S8	4946825	37602	4984427	653217	84400	737617	5600042	122002	5722044
S9	172635	13918	186553	190228	95986	286214	362863	109903	472766
S10	135859	23505	159364	286503	135315	421818	422362	158820	581182
S11	165057	50160	215217	378703	717748	1096451	543760	767908	1311668
S12	344223	266973	611196	359490	952435	1311925	703713	1219408	1923122
S13	330581	1554156	1884736	470526	2354064	2824590	801107	3908219	4709326
S14	502064	180637	682701	330191	1076713	1406904	832256	1257349	2089605
S15	3438946	468115	3907061	2690370	1302570	3992941	6129316	1770686	7900002
S	14857638	4435821	19293458	9556241	10111468	19667708	24413878	14547288	38961167
M+T+S	41699618	11482687	53182304	28064412	26732158	54796570	69764030	38214845	107978875

T1: Trade and repair of motor vehicles and motor cycles, T2: Activities of commission agents, T3: Other wholesale trade, T4: Other retail trade, T: Trading activities (Total)

S1: Accommodation, S2: Food service activities, S3: Land transport, S4: Water transport, S5: Warehousing and storage, S6: Support activities for transportation, postal and courier activities, S7: Information and Communication, S8: Financial service activities except insurance and pension funding, S9: Other financial activities, S10: Real estate activities, S11: Professional, Scientific and Technical activities, S12: Administrative and support service activities, S13: Education, S14: Human Health and Social work, S15: Other community, social and personal service activities, S: Other services (Total); M+T+S: all

3.6.9 **Chart C3** presents the estimated number of workers ('000) for each activity category in India. The chart shows that 'Other retail trade' (T4) has the largest number of workers among all type of activities.

Statement 6.1: Percentage distribution of workers by activity category by enterprise types and sector for each broad activity category

all-India

activity category	percentage of workers								
	rural			urban			rural + urban		
	OAE	estt	all	OAE	estt	all	OAE	estt	all
M1	0.02	0.07	0.03	0.06	0.03	0.05	0.03	0.05	0.04
M2	13.44	19.07	15.05	9.89	10.05	9.98	12.14	13.45	12.67
M3	1.93	0.92	1.64	0.40	0.43	0.42	1.37	0.61	1.07
M4	17.65	2.14	13.21	8.10	0.24	3.90	14.15	0.96	8.84
M5	15.90	11.05	14.51	21.82	17.27	19.39	18.07	14.92	16.80
M6	18.62	8.13	15.61	27.50	17.69	22.26	21.87	14.08	18.73
M7	0.39	0.35	0.38	1.27	1.80	1.55	0.71	1.25	0.93
M8	14.01	5.67	11.62	5.01	3.42	4.16	10.71	4.27	8.12
M9	0.32	0.79	0.45	0.98	2.10	1.58	0.56	1.60	0.98
M10	0.13	0.58	0.26	1.27	3.91	2.68	0.55	2.66	1.40
M11	0.01	0.11	0.04	0.00	0.04	0.02	0.01	0.06	0.03
M12	0.87	0.89	0.88	1.63	2.23	1.95	1.15	1.72	1.38
M13	0.01	0.13	0.04	0.01	0.16	0.09	0.01	0.15	0.06
M14	0.07	0.94	0.32	2.32	3.68	3.04	0.90	2.64	1.60
M15	5.73	29.68	12.58	2.74	3.52	3.16	4.63	13.39	8.16
M16	0.14	0.40	0.21	0.47	0.62	0.55	0.26	0.53	0.37
M17	2.62	4.45	3.14	2.49	12.04	7.59	2.57	9.17	5.23
M18	0.00	0.07	0.02	0.07	0.62	0.37	0.03	0.41	0.18
M19	0.02	0.19	0.07	0.22	1.14	0.72	0.09	0.79	0.37
M20	0.15	0.57	0.27	0.20	2.70	1.54	0.17	1.90	0.87
M21	0.01	0.23	0.07	0.08	0.88	0.50	0.03	0.63	0.27
M22	0.00	0.28	0.08	0.07	0.23	0.16	0.03	0.25	0.12
M23	3.11	4.16	3.41	2.15	4.70	3.51	2.76	4.50	3.46
M24	3.72	7.75	4.87	9.56	7.99	8.72	5.86	7.90	6.68
M25	1.13	1.42	1.21	1.68	2.51	2.13	1.33	2.10	1.64
M	100.0	100.0	100.0	100.0	100.0	100.0	100.0	100.0	100.0

M1: Cotton ginning, cleaning and bailing, **M2:** Manufacture of food products, **M3:** Manufacture of beverages, **M4:** Manufacture of tobacco products, **M5:** Manufacture of textiles, **M6:** Manufacture of wearing apparel, **M7:** Manufacture of leather and related products, **M8:** Manufacture of wood and products of wood and cork, except furniture; manufacture of articles of straw and plaiting materials, **M9:** Manufacture of paper and paper products, **M10:** Printing and reproduction of recorded media, **M11:** Manufacture of coke and refined petroleum products, **M12:** Manufacture of chemicals and chemical products, **M13:** Manufacture of pharmaceuticals, medicinal chemical and botanical products, **M14:** Manufacture of rubber and plastics products, **M15:** Manufacture of other non-metallic mineral products, **M16:** Manufacture of basic metals, **M17:** Manufacture of fabricated metal products, except machinery and equipment, **M18:** Manufacture of computer, electronic and optical products, **M19:** Manufacture of electrical equipment, **M20:** Manufacture of machinery and equipment n.e.c., **M21:** Manufacture of motor vehicles, trailers and semi-trailers, **M22:** Manufacture of other transport equipment, **M23:** Manufacture of furniture, **M24:** Other manufacturing, **M25:** Repair and installation of machinery and equipment, **M:** Manufacturing activities (Total)

Statement 6.1: Percentage distribution of workers by activity category by enterprise types and sector for each broad activity category

activity category	percentage of workers								
	rural			urban			rural + urban		
	OAE	estt	all	OAE	estt	all	OAE	estt	all
T1	1.72	13.25	3.03	4.46	12.27	7.74	2.93	12.45	5.62
T2	0.46	2.90	0.74	1.16	3.33	2.07	0.77	3.26	1.47
T3	4.40	16.65	5.79	6.15	22.19	12.88	5.17	21.19	9.69
T4	93.43	67.20	90.45	88.23	62.21	77.30	91.12	63.11	83.22
T	100.0	100.0	100.0	100.0	100.0	100.0	100.0	100.0	100.0
S1	0.05	1.56	0.40	0.26	3.29	1.82	0.13	2.76	1.11
S2	12.60	15.50	13.27	17.13	19.71	18.46	14.37	18.43	15.89
S3	17.82	22.68	18.94	22.80	5.65	13.98	19.77	10.84	16.44
S4	0.06	0.16	0.08	0.11	0.00	0.05	0.08	0.05	0.07
S5	0.07	0.05	0.07	0.02	0.07	0.04	0.05	0.06	0.06
S6	0.24	0.47	0.29	0.67	1.56	1.13	0.41	1.23	0.71
S7	1.61	1.08	1.49	2.92	3.27	3.10	2.12	2.61	2.30
S8	33.29	0.85	25.83	6.84	0.83	3.75	22.94	0.84	14.69
S9	1.16	0.31	0.97	1.99	0.95	1.46	1.49	0.76	1.21
S10	0.91	0.53	0.83	3.00	1.34	2.14	1.73	1.09	1.49
S11	1.11	1.13	1.12	3.96	7.10	5.57	2.23	5.28	3.37
S12	2.32	6.02	3.17	3.76	9.42	6.67	2.88	8.38	4.94
S13	2.22	35.04	9.77	4.92	23.28	14.36	3.28	26.87	12.09
S14	3.38	4.07	3.54	3.46	10.65	7.15	3.41	8.64	5.36
S15	23.15	10.55	20.25	28.15	12.88	20.30	25.11	12.17	20.28
S	100.0	100.0	100.0	100.0	100.0	100.0	100.0	100.0	100.0

T1: Trade and repair of motor vehicles and motor cycles, T2: Activities of commission agents, T3: Other wholesale trade, T4: Other retail trade, T: Trading activities (Total)

S1: Accommodation, S2: Food service activities, S3: Land transport, S4: Water transport, S5: Warehousing and storage, S6: Support activities for transportation, postal and courier activities, S7: Information and Communication, S8: Financial service activities except insurance and pension funding, S9: Other financial activities, S10: Real estate activities, S11: Professional, Scientific and Technical activities, S12: Administrative and support service activities, S13: Education, S14: Human Health and Social work, S15: Other community, social and personal service activities, S: Other services (Total);

3.6.10 **Statement 7.0** presents different States/UTs in descending order of estimated number of workers in unincorporated non-agricultural enterprises. It revealed that Uttar Pradesh had the highest share in total number of workers (15%) followed by Andhra Pradesh (11%), West Bengal (11%), Maharashtra (9%), and Tamil Nadu (8%). Thus these five states accounted for 54 percent of total workers of the unincorporated non-agricultural sector excluding construction.

Statement 7.0: Estimated number of workers (in descending order) for each States/UTs by sector and enterprise type

State / UT	rural			urban			rural + urban			% share
	OAE	estt.	all	OAE	estt.	all	OAE	estt.	all	
(1)	(2)	(3)	(4)	(5)	(6)	(7)	(8)	(9)	(10)	(11)
Uttar Pradesh	6454115	1807649	8261765	4611385	2905401	7516786	11065500	4713050	15778550	14.61
Andhra Pradesh	6119068	1215716	7334784	2800958	2076380	4877338	8920026	3292096	12212121	11.31
West Bengal	5670074	1333377	7003451	2414414	2441794	4856207	8084488	3775171	11859658	10.98
Maharashtra	2733046	652036	3385082	3294805	3457333	6752138	6027851	4109370	10137220	9.39
Tamil Nadu	1988934	1065190	3054123	2682807	3327789	6010595	4671740	4392978	9064719	8.39
Gujarat	1140057	525143	1665200	2906079	2398878	5304957	4046136	2924021	6970157	6.46
Karnataka	1796455	414406	2210861	1329675	1849035	3178710	3126130	2263440	5389570	4.99
Odisha	3594270	432555	4026824	542769	362753	905522	4137039	795307	4932346	4.57
Madhya Pradesh	1769832	374233	2144065	1498393	798786	2297179	3268225	1173019	4441244	4.11
Kerala	1360212	861500	2221711	624291	957838	1582129	1984503	1819338	3803841	3.52
Rajasthan	1260883	461102	1721985	1156134	903637	2059770	2417017	1364738	3781755	3.50
Bihar	2250166	280696	2530861	560758	344989	905747	2810924	625685	3436609	3.18
Delhi	27576	34797	62372	738410	2018648	2757058	765986	2053445	2819430	2.61
Punjab	561166	298592	859758	815885	871872	1687757	1377051	1170464	2547515	2.36
Haryana	478060	290476	768536	603786	530014	1133800	1081845	820490	1902336	1.76
Assam	1046781	351212	1397993	178305	268268	446573	1225086	619480	1844566	1.71
Jharkhand	1114642	219928	1334571	295617	198563	494181	1410260	418492	1828751	1.69
Chhattisgarh	669297	135083	804380	257994	298898	556892	927291	433981	1361272	1.26
Jammu & Kashmir	376039	204232	580271	233286	193715	427001	609325	397947	1007272	0.93
Uttaranchal	307842	152328	460170	145308	196910	342219	453151	349238	802389	0.74
Himachal Pradesh	312082	135711	447793	68623	81087	149710	380704	216798	597503	0.55
Tripura	347119	97788	444906	46223	16392	62615	393341	114180	507521	0.47
Manipur	102156	10926	113081	58946	15819	74764	161101	26744	187846	0.17
Meghalaya	84337	52255	136592	14315	20279	34593	98651	72534	171185	0.16
Puducherry	12011	12705	24716	53668	56042	109710	65680	68747	134427	0.12
Goa	28320	16386	44707	16817	43874	60691	45137	60260	105397	0.10
Chandigarh	669297	135083	804380	257994	298898	556892	927291	433981	1361272	0.09
Sikkim	22568	10411	32979	13217	7335	20552	35785	17746	53531	0.05
Nagaland	19399	8630	28029	9819	9204	19023	29218	17834	47052	0.04
Mizoram	10364	1989	12353	14063	19023	33086	24427	21012	45439	0.04
Arunachal Pradesh	15037	4964	20001	8617	10286	18903	23654	15250	38904	0.04
A & N. Islands	11307	3578	14885	5853	11521	17375	17160	15099	32260	0.03
Dadra & N. Haveli	5994	6986	12980	2513	7418	9931	8507	14404	22911	0.02
Daman & Diu	4069	6325	10394	3800	4047	7847	7870	10372	18241	0.02
Lakshadweep	1611	563	2174	926	400	1326	2537	964	3501	0.00
all-India	41699618	11482687	53182304	28064412	26732158	54796570	69764030	38214845	107978875	100.00

Statement 7.1: Estimated number of workers (in descending order) in manufacturing sector for each States/UTs by sector and enterprise type

State / UT	rural			urban			rural + urban			% share
	OAE	estt.	all	OAE	estt.	all	OAE	estt.	all	
(1)	(2)	(3)	(4)	(5)	(6)	(7)	(8)	(9)	(10)	(11)
Uttar Pradesh	2204221	852346	3056567	1331678	837685	2169363	3535899	1690030	5225929	14.98
West Bengal	2747824	932880	3680703	567108	758450	1325558	3314932	1691330	5006261	14.35
Tamil Nadu	715752	561178	1276930	945158	1291839	2236997	1660910	1853017	3513927	10.07
Maharashtra	832813	281184	1113997	695220	1409663	2104883	1528033	1690847	3218880	9.23
Gujarat	336490	318148	654639	1260405	1299941	2560346	1596895	1618090	3214985	9.22
Andhra Pradesh	1209101	645726	1854827	658396	590879	1249274	1867497	1236605	3104102	8.90
Madhya Pradesh	772772	146039	918811	456405	159647	616052	1229177	305686	1534863	4.40
Karnataka	628428	203518	831946	323517	353543	677060	951946	557061	1509006	4.33
Odisha	966922	155580	1122502	84989	58523	143512	1051911	214103	1266014	3.63
Rajasthan	399965	124799	524764	396659	298299	694957	796624	423098	1219722	3.50
Kerala	316076	292735	608811	143835	225255	369090	459911	517990	977902	2.80
Punjab	154556	85873	240429	193297	340028	533325	347853	425901	773754	2.22
Bihar	517432	76859	594291	87112	69861	156973	604544	146720	751265	2.15
Delhi	3762	13580	17342	100037	627763	727799	103799	641342	745141	2.14
Jharkhand	441878	88553	530431	39542	32847	72389	481420	121400	602820	1.73
Haryana	88450	126872	215321	108420	144031	252452	196870	270903	467773	1.34
Assam	194424	149589	344013	19770	58242	78012	214194	207831	422025	1.21
Chhattisgarh	202559	55773	258332	55948	37414	93361	258507	93186	351693	1.01
Jammu & Kashmir	158070	55136	213206	82448	42688	125136	240518	97824	338342	0.97
Uttaranchal	70694	40924	111618	18033	43582	61615	88727	84506	173233	0.50
Himachal Pradesh	91438	31829	123267	14209	16704	30912	105647	48532	154179	0.44
Tripura	78529	20429	98959	8286	5693	13979	86815	26122	112937	0.32
Manipur	37711	3943	41653	14837	4404	19242	52548	8347	60895	0.17
Meghalaya	22067	12540	34608	1100	3395	4495	23167	15935	39103	0.11
Puducherry	2601	4971	7571	11664	15182	26846	14265	20153	34418	0.10
Goa	2346	5315	7661	2710	8691	11401	5056	14006	19062	0.05
Nagaland	5977	1595	7572	1259	1291	2550	7237	2886	10122	0.03
Chandigarh	504	1079	1583	4615	2376	6991	5119	3455	8574	0.02
Mizoram	2841	497	3338	1554	2382	3937	4396	2880	7275	0.02
A & N. Islands	2237	859	3096	595	2740	3335	2833	3598	6431	0.02
Dadra & N. Haveli	916	2342	3258	528	965	1493	1444	3307	4750	0.01
Sikkim	963	2083	3046	277	768	1045	1240	2851	4091	0.01
Arunachal Pradesh	902	1529	2431	306	1257	1563	1208	2786	3994	0.01
Daman & Diu	509	1405	1914	1357	402	1759	1866	1807	3673	0.01
Lakshadweep	831	82	913	314	66	379	1145	148	1293	0.00
all-India	13212564	5297787	18510351	7631588	8746495	16378083	20844151	14044283	34888434	100.00

Statement 7.2: Estimated number of workers (in descending order) in trading sector for each States/UTs by sector and enterprise type

State / UT	rural			urban			rural + urban			% share
	OAE	estt.	all	OAE	estt.	all	OAE	estt.	all	
(1)	(2)	(3)	(4)	(5)	(6)	(7)	(8)	(9)	(10)	(11)
Uttar Pradesh	2644891	128698	2773589	1999580	731419	2731000	4644471	860117	5504589	16.13
West Bengal	1394025	186059	1580083	950060	847364	1797424	2344085	1033422	3377507	9.90
Maharashtra	851737	116119	967856	1410156	885642	2295798	2261893	1001762	3263655	9.56
Andhra Pradesh	1195713	157979	1353693	891626	646782	1538407	2087339	804761	2892100	8.47
Tamil Nadu	531669	140281	671950	783984	833218	1617202	1315653	973499	2289152	6.71
Gujarat	483026	71298	554324	884675	514860	1399534	1367701	586157	1953858	5.72
Karnataka	537171	57784	594954	567246	564663	1131909	1104416	622447	1726863	5.06
Odisha	1283545	55635	1339180	215642	124821	340464	1499187	180456	1679644	4.92
Madhya Pradesh	636117	65702	701820	626384	261263	887647	1262501	326965	1589467	4.66
Bihar	956967	37670	994637	273557	105789	379346	1230524	143459	1373983	4.03
Rajasthan	486531	57411	543941	416177	251865	668042	902707	309275	1211983	3.55
Delhi	17439	10067	27506	369168	694526	1063694	386607	704593	1091199	3.20
Kerala	354875	234257	589132	169803	328203	498006	524678	562460	1087138	3.19
Punjab	210868	52944	263812	361934	312047	673981	572803	364991	937794	2.75
Assam	478547	101948	580495	95225	141916	237142	573772	243865	817637	2.40
Haryana	233314	74020	307335	258568	196021	454589	491882	270042	761924	2.23
Jharkhand	378168	31054	409222	135859	61827	197685	514026	92881	606907	1.78
Chhattisgarh	268505	29181	297686	115114	158783	273897	383619	187964	571583	1.67
Jammu & Kashmir	145032	37174	182206	101100	61013	162113	246132	98187	344319	1.01
Uttaranchal	120707	27317	148024	76758	50783	127542	197465	78100	275566	0.81
Tripura	176196	37945	214142	20880	5252	26132	197077	43197	240274	0.70
Himachal Pradesh	95034	15947	110980	29360	24056	53417	124394	40003	164397	0.48
Manipur	45721	1491	47212	31219	2587	33807	76940	4079	81019	0.24
Meghalaya	36308	6444	42752	8759	7952	16711	45067	14396	59463	0.17
Goa	14377	4329	18705	6741	16353	23094	21117	20682	41800	0.12
Chandigarh	2170	1186	3356	24854	9003	33857	27024	10189	37213	0.11
Puducherry	4170	980	5149	15827	11438	27265	19997	12417	32414	0.09
Arunachal Pradesh	12152	1909	14061	7065	5912	12976	19217	7821	27038	0.08
Sikkim	10913	1130	12043	10060	2437	12496	20973	3567	24540	0.07
Mizoram	5632	204	5836	8849	4870	13719	14481	5074	19555	0.06
Nagaland	7700	1052	8752	4957	3728	8684	12657	4780	17437	0.05
A & N. Islands	4960	962	5922	2840	3664	6504	7800	4626	12426	0.04
Dadra & N. Haveli	2696	991	3687	777	3088	3864	3473	4078	7552	0.02
Daman & Diu	2208	1832	4040	1530	923	2453	3738	2754	6493	0.02
Lakshadweep	331	80	411	251	127	378	582	207	789	0.00
all-India	13629416	1749079	15378495	10876584	7874195	18750779	24506000	9623274	34129274	100.00

Statement 7.3: Estimated number of workers (in descending order) in 'other services' sector for each States/UTs by sector and enterprise type

State / UT	rural			urban			rural + urban			% share
	OAE	estt.	all	OAE	estt.	all	OAE	estt.	all	
(1)	(2)	(3)	(4)	(5)	(6)	(7)	(8)	(9)	(10)	(11)
Andhra Pradesh	3714254	412010	4126264	1250936	838720	2089656	4965190	1250730	6215920	15.95
Uttar Pradesh	1605003	826606	2431609	1280127	1336297	2616423	2885130	2162902	5048032	12.96
Maharashtra	1048496	254733	1303229	1189429	1162027	2351457	2237925	1416761	3654686	9.38
West Bengal	1528225	214439	1742664	897246	835980	1733226	2425471	1050419	3475890	8.92
Tamil Nadu	741512	363731	1105243	953665	1202732	2156396	1695177	1566462	3261639	8.37
Karnataka	630856	153104	783960	438912	930828	1369741	1069768	1083933	2153701	5.53
Odisha	1343803	221340	1565143	242138	179408	421546	1585941	400748	1986689	5.10
Gujarat	320540	135697	456237	761000	584077	1345077	1081540	719774	1801314	4.62
Kerala	689260	334508	1023768	310653	404380	715033	999913	738888	1738801	4.46
Rajasthan	374387	278892	653279	343298	353473	696771	717686	632365	1350051	3.47
Madhya Pradesh	360943	162492	523435	415604	377876	793480	776547	540368	1316915	3.38
Bihar	775766	166167	941933	200088	169339	369428	975855	335506	1311361	3.37
Delhi	6374	11150	17525	269206	696359	965565	275580	707510	983090	2.52
Punjab	195742	159775	355517	260654	219797	480451	456396	379572	835968	2.15
Haryana	156296	89584	245880	236797	189962	426759	393093	279546	672639	1.73
Jharkhand	294597	100322	394918	120217	103889	224106	414813	204211	619025	1.59
Assam	373810	99675	473485	63310	68109	131419	437120	167784	604904	1.55
Chhattisgarh	198233	50129	248362	86932	102702	189634	285165	152831	437996	1.12
Uttaranchal	116441	84087	200527	50517	102545	153062	166958	186632	353590	0.91
Jammu & Kashmir	72937	111922	184859	49738	90014	139752	122675	201935	324611	0.83
Himachal Pradesh	125610	87935	213545	25053	40327	65381	150663	128263	278926	0.72
Tripura	92393	39413	131806	17057	5447	22504	109450	44860	154310	0.40
Meghalaya	25961	33271	59232	4456	8932	13388	30417	42203	72620	0.19
Puducherry	5241	6755	11996	26177	29422	55599	31418	36177	67595	0.17
Chandigarh	2056	956	3012	26484	16552	43036	28540	17507	46047	0.12
Manipur	18724	5492	24216	12889	8827	21716	31613	14319	45932	0.12
Goa	11597	6743	18340	7366	18830	26196	18963	25572	44536	0.11
Sikkim	10692	7197	17890	2880	4131	7011	13572	11328	24900	0.06
Nagaland	5722	5983	11705	3603	4186	7788	9324	10169	19493	0.05
Mizoram	1891	1288	3179	3660	11770	15430	5551	13058	18608	0.05
A & N. Islands	4110	1757	5867	2418	5118	7536	6528	6875	13403	0.03
Dadra & N. Haveli	2382	3653	6035	1208	3366	4574	3590	7019	10609	0.03
Daman & Diu	1352	3088	4441	913	2722	3635	2265	5810	8076	0.02
Arunachal Pradesh	1983	1526	3509	1247	3117	4364	3230	4643	7872	0.02
Lakshadweep	449	401	850	362	208	569	811	609	1419	0.00
all-India	14857638	4435821	19293458	9556241	10111468	19667708	24413878	14547288	38961167	100.00

3.6.10.1 **Statement 7.1** presents different States/UTs in descending order of estimated number of workers in manufacturing sector. It revealed that Uttar Pradesh had the highest share in total number of workers (15%) followed by West Bengal (14.3%), Tamil Nadu (10%), Maharashtra (9.2%), and Gujarat (9.2%). Thus these five states accounted for 57.7 percent of total workers of the unincorporated non-agricultural sector excluding construction.

3.6.10.2 **Statement 7.2** presents different States/UTs in descending order of estimated number of workers in trading sector. The survey revealed that Uttar Pradesh had the highest share in total number of workers (16.1%) followed by West Bengal (9.9%), Maharashtra (9.6%), Andhra Pradesh (8.5%), and Tamil Nadu (6.7%). Thus these five states accounted for 50.8 percent of total workers of the unincorporated non-agricultural sector excluding construction.

3.6.10.3 **Statement 7.3** presents different States/UTs in descending order of estimated number of workers in 'other services' sector. It revealed that Andhra Pradesh had the highest share in total number of workers (15.9%) followed by Uttar Pradesh (13%), Maharashtra (9.4%), West Bengal (8.9%), and Tamil Nadu (8.4%). Thus these five states accounted for 55.6 percent of total workers of the unincorporated non-agricultural sector excluding construction.

3.6.11 **Proportion of Female Workers:** In order to study the gender differential in employment in unincorporated non-agricultural enterprises in manufacturing, trade and other service sector (excluding construction) enterprises, the particulars of employment was collected by gender of the workers **Statement 7.4** gives the proportions of female workers in different activities separately for rural, urban and both sectors combined. Female workers constituted roughly 26.4% of total workers in unincorporated non-agricultural enterprises. The share of female worker was highest in manufacturing (35.9%) followed by other service sector enterprise (28.3%) and enterprises engaged in trade (14.6%). The share of female workers was comparatively very low in certain activities, e.g. Land transport (0.5%), Trade and repair of motor vehicles and motor cycles (0.9%), Manufacture of furniture (1.4%), Water transport (2.2%), Activities of commission agents (2.7%), Repair and installation of machinery and equipment (3.0%). The share of female workers was noticeably higher in activities such as Manufacture of tobacco products (80.9%), Manufacture of chemicals and chemical products (67.0%), Manufacture of textiles (45.8%), Manufacture of wearing apparel (45.4%) etc., **Chart C 3.1** shows the percentage of female workers for each broad activity category.

3.6.11.1 The proportion of female workers in different activities categorized by type of enterprise showed mixed pattern. In general, proportion of female workers employed in OAEs was higher than establishments except few activities such as Human Health and Social work (S14), Cotton ginning, cleaning and bailing (M1) where proportion of female worker was significantly higher than that of OAEs. The percentage of female workers was higher in rural areas (32.2%) than the same in urban areas (20.8%).

Statement 7.4: Percentage of female workers by enterprise types and sector for each activity category

activity category	percentage of female workers								
	rural			urban			rural + urban		
	OAE	estt	all	OAE	estt	all	OAE	estt	all
M1	0.5	11.8	7.2	5.5	22.9	12.2	3.8	16.9	10.0
M2	25.1	24.8	25.0	29.4	13.2	20.7	26.4	19.4	23.4
M3	49.3	24.5	45.3	32.5	12.2	21.3	47.5	19.1	40.9
M4	82.9	32.5	80.6	84.0	21.4	82.0	83.1	30.8	80.9
M5	59.9	20.7	51.3	64.6	15.2	41.1	62.0	16.8	45.8
M6	54.9	14.2	48.8	61.6	17.0	42.7	58.0	16.4	45.4
M7	8.8	26.0	13.4	32.8	4.3	15.2	24.5	6.6	14.8
M8	32.1	6.1	28.5	25.9	4.4	16.4	31.1	5.2	25.6
M9	58.8	16.9	37.9	62.6	17.2	30.4	61.3	17.1	32.2
M10	21.1	12.7	15.8	22.9	9.4	12.4	22.7	9.7	12.7
M11	17.8	21.0	20.4	42.2	0.0	1.7	20.0	13.5	14.4
M12	87.9	55.4	78.5	91.6	41.7	61.1	89.8	44.4	67.0
M13	54.2	21.0	25.4	34.8	5.9	7.4	46.1	10.8	13.6
M14	40.3	14.3	18.6	53.1	11.3	26.1	52.5	11.7	25.3
M15	33.4	26.9	29.1	33.8	18.8	24.8	33.5	25.6	28.3
M16	60.8	17.6	37.5	3.8	1.4	2.3	22.9	5.9	13.0
M17	6.9	3.0	5.3	11.0	1.6	3.0	8.3	1.9	3.8
M18	64.9	22.1	25.6	31.9	6.9	9.3	33.7	7.9	10.3
M19	1.5	14.7	12.1	7.5	7.4	7.4	6.7	8.1	7.9
M20	11.0	0.5	4.7	2.2	4.0	3.9	7.2	3.6	4.1
M21	0.0	20.9	19.5	4.6	7.9	7.7	4.0	9.7	9.3
M22	0.0	3.1	3.0	14.1	2.1	4.5	12.6	2.5	4.0
M23	1.7	1.2	1.5	1.4	1.1	1.2	1.6	1.2	1.4
M24	56.5	36.8	47.5	44.7	9.6	27.5	49.4	19.7	35.3
M25	7.3	1.1	5.2	1.7	1.3	1.5	4.7	1.3	3.0
M	48.7	21.6	40.9	51.8	11.4	30.3	49.8	15.3	35.9

M1: Cotton ginning, cleaning and bailing, **M2:** Manufacture of food products, **M3:** Manufacture of beverages, **M4:** Manufacture of tobacco products, **M5:** Manufacture of textiles, **M6:** Manufacture of wearing apparel, **M7:** Manufacture of leather and related products, **M8:** Manufacture of wood and products of wood and cork, except furniture; manufacture of articles of straw and plaiting materials, **M9:** Manufacture of paper and paper products, **M10:** Printing and reproduction of recorded media, **M11:** Manufacture of coke and refined petroleum products, **M12:** Manufacture of chemicals and chemical products, **M13:** Manufacture of pharmaceuticals, medicinal chemical and botanical products, **M14:** Manufacture of rubber and plastics products, **M15:** Manufacture of other non-metallic mineral products, **M16:** Manufacture of basic metals, **M17:** Manufacture of fabricated metal products, except machinery and equipment, **M18:** Manufacture of computer, electronic and optical products, **M19:** Manufacture of electrical equipment, **M20:** Manufacture of machinery and equipment n.e.c., **M21:** Manufacture of motor vehicles, trailers and semi-trailers, **M22:** Manufacture of other transport equipment, **M23:** Manufacture of furniture, **M24:** Other manufacturing, **M25:** Repair and installation of machinery and equipment, **M:** **Manufacturing activities (Total)**

Statement 7.4: Percentage of female workers by enterprise types and sector for each activity category

activity category	percentage of female workers								
	rural			urban			rural + urban		
	OAE	estt	all	OAE	estt	all	OAE	estt	all
T1	0.7	2.0	1.3	0.2	1.1	0.8	0.4	1.2	0.9
T2	6.4	2.6	4.7	2.8	1.7	2.1	4.0	1.9	2.7
T3	14.0	6.7	11.6	8.9	6.2	7.0	11.3	6.3	8.2
T4	20.2	7.9	19.2	17.3	7.3	13.9	19.0	7.4	16.5
T	19.6	6.8	18.1	15.8	6.1	11.7	17.9	6.2	14.6
S1	32.3	16.3	17.8	15.7	14.5	14.6	19.3	14.8	15.1
S2	28.1	13.3	24.2	24.5	7.8	15.3	26.5	9.2	19.0
S3	0.5	0.8	0.6	0.2	1.4	0.5	0.3	1.1	0.5
S4	6.2	0.0	3.6	0.0	0.0	0.0	3.0	0.0	2.2
S5	44.0	0.0	37.2	17.1	0.9	4.8	39.7	0.7	24.1
S6	0.1	3.8	1.4	7.3	7.4	7.4	4.7	7.0	6.2
S7	16.4	9.2	15.2	22.6	8.0	14.7	19.8	8.2	14.9
S8	96.4	48.5	96.1	88.3	13.3	79.8	95.5	24.1	94.0
S9	11.1	51.5	14.1	12.5	10.5	11.8	11.8	15.7	12.7
S10	13.0	22.5	14.4	8.5	9.2	8.7	9.9	11.2	10.3
S11	1.8	8.8	3.4	5.8	14.3	11.4	4.6	13.9	10.0
S12	6.1	3.5	5.0	12.7	9.9	10.7	9.5	8.5	8.9
S13	23.5	35.7	33.5	55.3	50.3	51.1	42.2	44.5	44.1
S14	5.2	32.9	12.6	12.9	41.5	34.8	8.3	40.2	27.5
S15	13.5	4.3	12.4	17.7	14.1	16.5	15.3	11.5	14.5
S	40.3	17.9	35.1	20.4	22.7	21.6	32.5	21.2	28.3
M+T+S	36.2	17.9	32.2	27.2	14.1	20.8	32.5	15.3	26.4

T1: Trade and repair of motor vehicles and motor cycles, **T2:** Activities of commission agents, **T3:** Other wholesale trade, **T4:** Other retail trade, **T:** Trading activities (Total)

S1: Accommodation, **S2:** Food service activities, **S3:** Land transport, **S4:** Water transport, **S5:** Warehousing and storage, **S6:** Support activities for transportation, postal and courier activities, **S7:** Information and Communication, **S8:** Financial service activities except insurance and pension funding, **S9:** Other financial activities, **S10:** Real estate activities, **S11:** Professional, Scientific and Technical activities, **S12:** Administrative and support service activities, **S13:** Education, **S14:** Human Health and Social work, **S15:** Other community, social and personal service activities, **S:** Other services (Total); **M+T+S:** all

3.6.12 The percentage of female workers in different States/UTs for all enterprises by enterprise type is presented in **Statement 7.5** separately for rural, urban and both sectors combined. The top five States in terms of proportion of female workers were Manipur (53.4%), Andhra Pradesh (46.8%), Puducherry (41.1%), Odisha (40.1%) and Meghalaya (37.4%). For most of the States, the proportion of female workers was more in rural areas than urban areas. Rural-urban

differential was very significant for certain States, e.g. Andhra Pradesh (rural: 57.4%; urban: 30.9%), Odisha (rural: 44.5%; urban:20.5%), West Bengal (rural: 35.4%; urban:14.7%).

3.6.12.1 **Statement 7.6** presents proportion of female workers in different States/UTs for all manufacturing sector enterprises by enterprise type separately for rural, urban and both sectors combined. The top five major States in terms of share of female workers in manufacturing sector enterprises were West Bengal (47.3%), Kerala (46.6%), Karnataka (44.4%), Andhra Pradesh (44.1%) and Tamil Nadu (43.4%). For most of the States, the proportion of female workers was more in rural areas than urban areas. Rural-urban differential was very significant for certain States, e.g. Andhra Pradesh (rural: 48.7%; urban: 62.6%), Odisha (rural: 36.4%; urban:72.4%), West Bengal (rural: 54.6%; urban:73.3%). Lowest participation of female workers observed in Delhi (5.2%) followed by Uttaranchal (10.7%) and Bihar (11.5%).

3.6.12.2 **Statement 7.7** presents proportion of female workers in enterprises engaged in trading for different States/UTs by enterprise type separately for rural, urban and both sectors combined. Most of the North Eastern States recorded higher proportion of female workers in this sector; Manipur being the highest (52.6%) followed by Meghalaya (41.4%) and Sikkim (38.7%). However the trend was reversed in Tripura and Assam. Tripura recorded lowest participation (3.1%) of female workers followed by Delhi (4.6%). Proportion of female workers in trading sector observed in Assam was only 7.6%.

3.6.12.3 **Statement 7.8** presents proportion of female workers in enterprises engaged in other services for different States/UTs by enterprise type separately for rural, urban and both sectors combined. Andhra Pradesh recorded highest proportion (56.7%) of female workers in this sector followed by Odisha (51.8%). Tripura recorded lowest participation (7.6%) of female workers in enterprises engaged in other services followed by Bihar (8.0%).

C 3.1: Percentage of Female Workers in each broad activity category

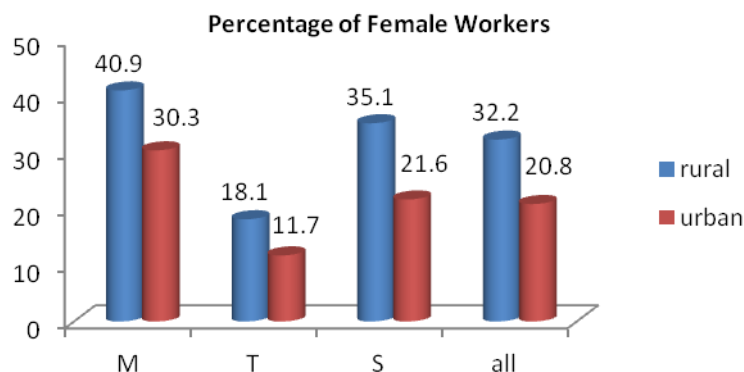

Statement 7.5: Percentage of female workers in all enterprises by enterprise types for each States/UTs by sector

State / UT	rural			urban			rural + urban		
	OAE	estt.	all	OAE	estt.	all	OAE	estt.	all
(1)	(2)	(3)	(4)	(5)	(6)	(7)	(8)	(9)	(10)
Andhra Pradesh	63.1	28.7	57.4	41.6	16.4	30.9	56.3	21.0	46.8
Arunachal Pradesh	29.0	17.7	26.2	17.6	13.6	15.4	24.8	14.9	21.0
Assam	17.6	7.9	15.1	13.5	10.0	11.4	17.0	8.8	14.2
Bihar	8.8	1.7	8.0	9.0	7.9	8.6	8.8	5.1	8.1
Chhattisgarh	28.0	11.8	25.3	24.3	6.8	14.9	27.0	8.4	21.0
Delhi	8.8	7.5	8.1	10.7	7.8	8.6	10.7	7.8	8.6
Goa	35.8	7.1	25.2	31.2	15.0	19.4	34.0	12.8	21.9
Gujarat	20.4	10.6	17.3	38.5	13.6	27.2	33.4	13.1	24.9
Haryana	12.0	17.3	14.0	13.6	12.3	13.0	12.9	14.1	13.4
Himachal Pradesh	19.6	12.1	17.4	16.6	13.1	14.7	19.1	12.5	16.7
Jammu & Kashmir	11.7	11.2	11.5	22.2	11.7	17.4	15.7	11.5	14.0
Jharkhand	25.6	14.1	23.7	9.7	7.8	9.0	22.3	11.1	19.7
Karnataka	44.5	23.4	40.6	26.4	21.3	23.4	36.8	21.7	30.5
Kerala	45.8	25.6	38.0	38.5	28.8	32.7	43.5	27.3	35.8
Madhya Pradesh	25.0	19.8	24.1	22.6	11.5	18.7	23.9	14.2	21.3
Maharashtra	37.5	17.1	33.6	24.5	11.1	17.7	30.4	12.1	23.0
Manipur	55.5	27.5	52.8	57.1	43.5	54.3	56.1	37.0	53.4
Meghalaya	43.9	29.0	38.2	49.8	22.7	33.9	44.8	27.3	37.4
Mizoram	30.5	24.4	29.5	34.9	36.0	35.6	33.0	34.9	33.9
Nagaland	35.1	29.8	33.5	38.7	22.7	31.0	36.3	26.1	32.4
Odisha	49.1	6.7	44.5	28.1	9.1	20.5	46.3	7.8	40.1
Punjab	20.7	21.4	21.0	16.2	9.1	12.5	18.1	12.2	15.4
Rajasthan	13.4	8.5	12.1	23.0	10.0	17.3	18.0	9.5	15.0
Sikkim	40.2	26.7	36.0	40.1	19.8	32.8	40.2	23.8	34.8
Tamil Nadu	51.1	30.8	44.0	40.2	24.0	31.2	44.8	25.7	35.6
Tripura	9.7	9.2	9.5	13.0	9.0	11.9	10.0	9.1	9.8
Uttaranchal	7.5	10.6	8.5	13.1	14.7	14.0	9.3	12.9	10.9
Uttar Pradesh	23.9	13.9	21.7	20.3	11.2	16.8	22.4	12.2	19.4
West Bengal	40.1	15.8	35.4	21.4	8.0	14.7	34.5	10.8	27.0
Andaman & N.Islands	39.3	24.7	35.8	32.6	24.5	27.2	37.0	24.5	31.2
Chandigarh	14.5	10.5	12.9	19.8	13.7	17.8	19.4	13.4	17.4
Dadra & Nagar Haveli	32.2	9.1	19.7	27.7	13.8	17.3	30.9	11.5	18.7
Daman & Diu	16.9	2.9	8.4	47.5	8.9	27.6	31.7	5.2	16.6
Lakshadweep	54.9	3.7	41.6	32.2	0.0	22.5	46.6	2.3	34.4
Puducherry	67.9	33.2	50.1	45.6	32.9	39.1	49.7	33.0	41.1
all-India	36.2	17.9	32.2	27.2	14.1	20.8	32.5	15.3	26.4

Statement 7.6: Percentage of female workers in manufacturing enterprises by enterprise types for each States/UTs by sector

State / UT	rural			urban			rural + urban		
	OAE	estt.	all	OAE	estt.	all	OAE	estt.	all
(1)	(2)	(3)	(4)	(5)	(6)	(7)	(8)	(9)	(10)
Andhra Pradesh	56.2	34.6	48.7	59.1	13.2	62.6	57.2	24.4	44.1
Arunachal Pradesh	32.6	16.9	22.7	4.6	5.2	95.0	25.4	11.6	15.8
Assam	30.9	12.9	23.1	26.7	12.0	84.3	30.5	12.6	21.7
Bihar	13.2	2.2	11.7	15.7	4.0	89.5	13.5	3.0	11.5
Chhattisgarh	38.2	9.6	32.0	51.5	14.4	63.4	41.1	11.5	33.2
Delhi	7.8	1.4	2.8	17.9	3.3	94.7	17.5	3.3	5.2
Goa	38.8	4.0	14.7	43.2	7.5	84.0	41.2	6.2	15.5
Gujarat	36.6	12.6	25.0	71.4	13.0	58.2	64.1	12.9	38.3
Haryana	19.2	21.8	20.8	25.5	3.7	86.9	22.7	12.2	16.6
Himachal Pradesh	24.8	8.1	20.5	30.8	8.7	81.1	25.6	8.3	20.2
Jammu & Kashmir	20.0	3.3	15.7	59.2	7.6	58.4	33.5	5.2	25.3
Jharkhand	39.0	32.9	38.0	24.4	9.8	82.2	37.8	26.6	35.5
Karnataka	61.1	28.2	53.1	56.0	13.2	66.4	59.4	18.6	44.4
Kerala	68.5	30.1	50.0	62.4	27.0	59.2	66.6	28.8	46.6
Madhya Pradesh	38.4	26.6	36.5	49.5	5.7	61.9	42.5	15.7	37.2
Maharashtra	43.8	21.9	38.3	50.2	8.2	77.9	46.8	10.5	27.7
Manipur	72.5	25.7	68.0	79.4	40.2	29.6	74.4	33.4	68.8
Meghalaya	36.6	33.5	35.5	47.5	6.2	83.7	37.1	27.7	33.3
Mizoram	4.0	1.8	3.7	25.2	23.5	75.8	11.5	19.8	14.8
Nagaland	46.3	28.0	42.5	59.9	17.0	61.8	48.7	23.1	41.4
Odisha	40.9	8.4	36.4	41.3	7.7	72.4	41.0	8.2	35.4
Punjab	47.9	3.6	32.1	39.6	2.9	83.8	43.3	3.0	21.1
Rajasthan	26.0	5.0	21.0	40.3	5.2	74.8	33.1	5.1	23.4
Sikkim	8.0	17.9	14.8	9.0	3.0	95.4	8.2	13.9	12.2
Tamil Nadu	62.8	34.9	50.5	59.5	24.5	60.7	60.9	27.7	43.4
Tripura	33.7	1.8	27.1	42.8	7.3	71.7	34.5	3.0	27.3
Uttaranchal	10.9	3.3	8.1	38.0	6.0	84.6	16.4	4.7	10.7
Uttar Pradesh	45.2	15.0	36.8	38.2	5.2	74.5	42.6	10.2	32.1
West Bengal	66.2	20.6	54.6	50.2	9.2	73.3	63.5	15.5	47.3
Andaman & N.Islands	45.1	9.3	35.2	46.9	20.1	75.1	45.5	17.5	29.8
Chandigarh	48.6	9.8	22.2	58.0	5.9	59.7	57.1	7.1	36.9
Dadra & Nagar Haveli	46.6	10.4	20.6	48.5	0.0	82.8	47.3	7.4	19.5
Daman & Diu	44.4	2.6	13.7	61.7	1.5	52.1	57.0	2.3	30.1
Lakshadweep	91.5	7.3	83.9	82.5	0.0	31.7	89.0	4.1	79.3
Puducherry	71.0	39.1	50.1	62.4	25.5	58.5	64.0	28.9	43.4
all-India	48.7	21.6	40.9	51.8	11.4	69.7	49.8	15.3	35.9

Statement 7.7: Percentage of female workers in trading enterprises by enterprise types for each States/UTs by sector

State / UT	rural			urban			rural + urban		
	OAE	estt.	all	OAE	estt.	all	OAE	estt.	all
(1)	(2)	(3)	(4)	(5)	(6)	(7)	(8)	(9)	(10)
Andhra Pradesh	39.7	10.1	36.2	30.1	10.3	21.8	35.6	10.3	28.5
Arunachal Pradesh	30.2	8.8	27.3	16.3	4.9	11.1	25.1	5.8	19.5
Assam	8.2	2.1	7.1	9.1	8.5	8.7	8.3	5.8	7.6
Bihar	7.5	0.3	7.2	5.7	1.0	4.4	7.1	0.9	6.4
Chhattisgarh	21.0	4.4	19.3	17.7	1.6	8.4	20.0	2.0	14.1
Delhi	11.5	2.3	8.1	8.3	2.5	4.5	8.5	2.5	4.6
Goa	42.3	11.4	35.1	20.9	20.5	20.7	35.5	18.6	27.1
Gujarat	13.5	2.2	12.1	13.5	2.8	9.6	13.5	2.7	10.3
Haryana	14.1	3.0	11.4	12.2	4.7	9.0	13.1	4.2	10.0
Himachal Pradesh	16.2	1.8	14.1	11.1	3.4	7.6	15.0	2.8	12.0
Jammu & Kashmir	7.4	9.3	7.8	1.7	0.5	1.2	5.0	3.9	4.7
Jharkhand	11.4	0.7	10.6	5.0	2.8	4.3	9.7	2.1	8.6
Karnataka	28.3	15.9	27.1	16.8	9.0	12.9	22.4	9.6	17.8
Kerala	23.3	14.1	19.7	15.0	21.0	18.9	20.6	18.1	19.3
Madhya Pradesh	15.1	3.2	14.0	11.4	2.5	8.8	13.3	2.7	11.1
Maharashtra	18.7	5.3	17.1	18.8	4.7	13.4	18.8	4.8	14.5
Manipur	50.9	6.3	49.5	61.5	2.6	57.0	55.2	4.0	52.6
Meghalaya	50.6	14.9	45.2	49.2	12.7	31.8	50.3	13.6	41.4
Mizoram	44.9	35.3	44.5	39.9	10.1	29.3	41.8	11.1	33.9
Nagaland	27.8	7.7	25.4	38.9	7.7	25.5	32.1	7.7	25.4
Odisha	36.7	1.7	35.2	13.0	2.3	9.1	33.3	2.1	29.9
Punjab	14.2	1.2	11.6	6.9	2.2	4.7	9.6	2.0	6.7
Rajasthan	11.8	1.3	10.7	13.1	3.7	9.6	12.4	3.3	10.0
Sikkim	39.9	20.2	38.1	45.1	15.3	39.3	42.4	16.8	38.7
Tamil Nadu	34.3	19.7	31.2	29.9	14.4	22.0	31.7	15.2	24.7
Tripura	3.0	1.6	2.8	5.9	5.9	5.9	3.3	2.1	3.1
Uttaranchal	10.4	5.2	9.5	9.9	2.4	6.9	10.2	3.4	8.3
Uttar Pradesh	15.0	1.7	14.4	13.1	1.9	10.1	14.2	1.8	12.3
West Bengal	10.3	1.9	9.3	9.6	2.6	6.3	10.0	2.4	7.7
Andaman & N.Islands	34.9	27.1	33.6	38.6	15.6	25.6	36.3	18.0	29.5
Chandigarh	12.7	2.5	9.1	24.0	5.9	19.2	23.1	5.5	18.2
Dadra & Nagar Haveli	37.8	10.5	30.5	22.8	2.6	6.7	34.5	4.5	18.3
Daman & Diu	10.0	1.2	6.0	39.2	4.3	26.0	21.9	2.2	13.6
Lakshadweep	11.8	13.8	12.2	5.2	0.0	3.4	8.9	5.3	8.0
Puducherry	56.9	10.4	48.0	44.5	21.8	35.0	47.1	20.9	37.1
all-India	19.6	6.8	18.1	15.8	6.1	11.7	17.9	6.2	14.6

Statement 7.8: Percentage of female workers in 'other services' enterprises by enterprise types for each States/UTs by sector

State / UT	rural			urban			rural + urban		
	OAE	estt.	all	OAE	estt.	all	OAE	estt.	all
(1)	(2)	(3)	(4)	(5)	(6)	(7)	(8)	(9)	(10)
Andhra Pradesh	72.9	26.7	68.2	40.7	23.4	33.8	64.8	24.5	56.7
Arunachal Pradesh	19.9	29.8	24.2	28.3	33.5	32.0	23.1	32.3	28.5
Assam	22.7	6.2	19.2	16.1	11.6	13.7	21.7	8.4	18.0
Bihar	7.4	1.7	6.4	10.6	13.8	12.1	8.1	7.8	8.0
Chhattisgarh	27.1	18.6	25.4	15.6	12.1	13.7	23.6	14.2	20.3
Delhi	1.9	19.8	13.3	11.4	17.2	15.6	11.2	17.3	15.6
Goa	27.1	6.7	19.6	36.1	13.6	19.9	30.6	11.8	19.8
Gujarat	13.8	10.2	12.7	12.9	24.5	18.0	13.2	21.8	16.6
Haryana	4.8	22.6	11.3	9.6	26.7	17.2	7.7	25.4	15.1
Himachal Pradesh	18.4	15.5	17.2	15.2	20.6	18.5	17.9	17.1	17.5
Jammu & Kashmir	2.2	15.7	10.4	2.3	21.2	14.5	2.3	18.2	12.2
Jharkhand	23.9	1.7	18.2	10.1	10.2	10.2	19.9	6.0	15.3
Karnataka	41.7	20.0	37.5	16.9	31.8	27.1	31.5	30.2	30.9
Kerala	47.0	29.6	41.3	40.4	36.2	38.0	44.9	33.2	40.0
Madhya Pradesh	13.7	20.4	15.8	9.9	20.1	14.8	11.7	20.2	15.2
Maharashtra	47.8	17.2	41.8	16.3	19.6	17.9	31.0	19.2	26.4
Manipur	32.6	34.5	33.0	21.0	57.2	35.7	27.9	48.5	34.3
Meghalaya	40.8	30.1	34.8	51.4	37.9	42.4	42.4	31.8	36.2
Mizoram	27.4	31.5	29.1	27.1	49.3	44.0	27.2	47.5	41.4
Nagaland	33.1	34.2	33.7	31.0	37.9	34.7	32.3	35.7	34.1
Odisha	66.8	6.8	58.3	36.9	14.4	27.3	62.3	10.2	51.8
Punjab	6.4	37.7	20.5	11.7	28.5	19.4	9.4	32.4	19.8
Rajasthan	2.2	11.6	6.2	15.1	18.7	16.9	8.4	15.6	11.7
Sikkim	43.5	30.3	38.1	25.7	25.5	25.6	39.7	28.5	34.6
Tamil Nadu	51.9	28.8	44.3	29.5	30.1	29.9	39.3	29.8	34.8
Tripura	1.9	20.2	7.4	7.1	13.7	8.7	2.7	19.4	7.6
Uttaranchal	2.5	15.8	8.1	8.9	24.5	19.4	4.4	20.6	13.0
Uttar Pradesh	9.2	14.8	11.1	12.9	20.0	16.5	10.8	18.0	13.9
West Bengal	20.3	6.7	18.6	15.8	12.6	14.2	18.6	11.4	16.4
Andaman & N.Islands	41.4	30.8	38.2	22.0	33.2	29.6	34.2	32.6	33.4
Chandigarh	8.0	20.9	12.2	9.3	19.2	13.1	9.2	19.2	13.0
Dadra & Nagar Haveli	20.3	7.8	12.7	21.7	28.1	26.4	20.8	17.6	18.6
Daman & Diu	17.7	4.0	8.2	40.5	11.6	18.9	26.9	7.6	13.0
Lakshadweep	18.9	1.0	10.5	7.5	0.0	4.6	13.8	0.7	8.1
Puducherry	75.2	32.3	51.0	38.7	41.0	39.9	44.8	39.4	41.9
all-India	40.3	17.9	35.1	20.4	22.7	21.6	32.5	21.2	28.3

3.7 Gross value added (GVA): Estimates of aggregate annual GVA have been derived and aggregate gross value added (in Rs. crores) by enterprise type and sector is shown in **Statement 8**. Aggregates shown against col.(4), col.(7), col.(10) and the last row may differ from the total of value figures shown against each enterprise type for each sector due to rounding off. Aggregate annual gross value added by unincorporated non-agricultural enterprises was estimated as Rs.628,356 crores².

3.7.1 There was a differentiated distribution of annual GVA by enterprise types in rural and urban areas. Share of OAEs in aggregate GVA was much higher in rural areas (63%) than for urban areas (37%). At all-India level, Establishments contributed 55% to aggregate GVA. The overall GVA contribution of urban enterprises (69%) was much higher than rural enterprises (31%). Enterprises engaged in 'Trade' (39%) had contributed maximum to overall GVA followed by 'Other Services' (36%) and 'Manufacturing' (25%).

Statement 8: Estimated GVA of enterprises by enterprise types and sector for each broad activity category

All India

broad activity category	GVA of enterprises (in Rs. crore)								
	rural			urban			rural + urban		
	OAE	estt	all	OAE	estt	all	OAE	estt	all
(1)	(2)	(3)	(4)	(5)	(6)	(7)	(8)	(9)	(10)
manufacturing	29289	27295	56585	27323	70813	98136	56612	98108	154720
trade	54033	17361	71394	75788	96543	172332	129821	113904	243725
other services	41247	28832	70079	54851	104982	159833	96097	133814	229911
all	124568	73488	198055	157962	272339	430302	282530	345827	628356

3.7.2 **Statement 9** presents the estimated GVA of enterprises for each activity category. In the manufacturing sector, it is observed that the activity 'Manufacture of wearing apparel' (M6) had the highest GVA (Rs. 25092 crores) and 'Manufacture of textiles' (M5) had the second highest GVA (Rs. 22445 crores) among all manufacturing activity categories. Among all trading activity categories, the activity 'Other retail trade' (T4) had the highest GVA (Rs. 180801 crores). 'Land transport' (S4) had the highest GVA (Rs. 44763 crores) and 'Education' (S13) had the second highest GVA (Rs. 36184 crores) among all other services activities.

² 1 crore = 10⁷

Statement 9: Estimated GVA of enterprises by enterprise types and sector for each activity category

all-India

activity category	GVA of enterprises (in Rs. Crore)								
	rural			urban			rural + urban		
	OAE	estt	all	OAE	estt	all	OAE	estt	all
(1)	(2)	(3)	(4)	(5)	(6)	(7)	(8)	(9)	(10)
M1	2	26	28	12	22	34	14	47	62
M2	5385	4364	9750	3842	7205	11048	9228	11569	20797
M3	485	367	852	108	297	405	593	664	1257
M4	2642	531	3172	757	141	897	3398	671	4069
M5	3627	2730	6357	4782	11305	16088	8409	14036	22445
M6	6323	1827	8150	7133	9808	16942	13456	11636	25092
M7	211	90	301	355	924	1279	565	1014	1579
M8	4057	1991	6048	1266	2492	3758	5323	4483	9806
M9	53	320	372	179	1460	1639	232	1779	2012
M10	59	288	348	468	3462	3931	528	3751	4278
M11	2	35	37	1	26	27	3	61	64
M12	138	338	476	176	1405	1581	314	1743	2057
M13	4	46	51	3	154	157	8	201	208
M14	25	393	418	608	2562	3170	633	2955	3588
M15	1422	8041	9463	632	2203	2835	2054	10244	12298
M16	43	162	205	205	603	807	247	765	1012
M17	1121	1622	2743	1149	10361	11510	2270	11983	14254
M18	1	16	17	35	560	595	36	576	612
M19	22	51	73	130	864	995	152	915	1067
M20	38	220	258	156	2905	3060	194	3125	3318
M21	4	107	111	58	983	1041	62	1090	1151
M22	3	191	194	26	184	210	29	375	404
M23	1708	1487	3195	1070	3379	4449	2778	4866	7644
M24	1322	1566	2887	3400	5606	9005	4721	7171	11893
M25	595	486	1081	772	1901	2673	1366	2387	3754
M	29289	27295	56585	27323	70813	98136	56612	98108	154720

M1: Cotton ginning, cleaning and bailing, **M2:** Manufacture of food products, **M3:** Manufacture of beverages, **M4:** Manufacture of tobacco products, **M5:** Manufacture of textiles, **M6:** Manufacture of wearing apparel, **M7:** Manufacture of leather and related products, **M8:** Manufacture of wood and products of wood and cork, except furniture; manufacture of articles of straw and plaiting materials, **M9:** Manufacture of paper and paper products, **M10:** Printing and reproduction of recorded media, **M11:** Manufacture of coke and refined petroleum products, **M12:** Manufacture of chemicals and chemical products, **M13:** Manufacture of pharmaceuticals, medicinal chemical and botanical products, **M14:** Manufacture of rubber and plastics products, **M15:** Manufacture of other non-metallic mineral products, **M16:** Manufacture of basic metals, **M17:** Manufacture of fabricated metal products, except machinery and equipment, **M18:** Manufacture of computer, electronic and optical products, **M19:** Manufacture of electrical equipment, **M20:** Manufacture of machinery and equipment n.e.c., **M21:** Manufacture of motor vehicles, trailers and semi-trailers, **M22:** Manufacture of other transport equipment, **M23:** Manufacture of furniture, **M24:** Other manufacturing, **M25:** Repair and installation of machinery and equipment, **M:** Manufacturing activities (Total)

Statement 9: Estimated GVA of enterprises by enterprise types and sector for each activity category

all-India

activity category	GVA of enterprises (in Rs. Crore)								
	rural			urban			rural + urban		
	OAE	estt	all	OAE	estt	all	OAE	estt	all
(1)	(2)	(3)	(4)	(5)	(6)	(7)	(8)	(9)	(10)
T1	1335	1881	3216	4025	9376	13401	5360	11257	16617
T2	465	453	918	1841	3054	4895	2306	3507	5813
T3	3483	2412	5894	7979	26622	34602	11462	29034	40496
T4	48749	12616	61366	61944	57490	119434	110694	70106	180801
T	54033	17361	71394	75788	96543	172332	129821	113904	243725
S1	23	589	612	255	4385	4641	278	4975	5253
S2	5980	3936	9915	7364	14759	22123	13343	18695	32038
S3	14918	8281	23199	15358	6206	21564	30276	14487	44763
S4	35	27	63	20	2	21	55	29	84
S5	9	12	21	12	68	80	21	79	101
S6	141	174	315	352	1570	1922	494	1743	2237
S7	416	266	682	909	4141	5050	1325	4407	5732
S8	1389	135	1524	1197	1240	2437	2586	1375	3961
S9	1004	71	1074	1847	2465	4312	2851	2536	5386
S10	478	197	676	2960	3506	6465	3438	3703	7141
S11	1070	359	1429	3583	13459	17043	4653	13818	18472
S12	1371	1306	2677	2105	8629	10734	3476	9934	13411
S13	1170	10672	11842	2284	22059	24342	3454	32730	36184
S14	3172	1343	4515	3160	13447	16607	6332	14790	21122
S15	10070	1466	11535	13446	9047	22493	23515	10513	34028
S	41247	28832	70079	54851	104982	159833	96097	133814	229911
M+T+S	124568	73488	198055	157962	272339	430302	282530	345827	628356

T1: Trade and repair of motor vehicles and motor cycles, T2: Activities of commission agents, T3: Other wholesale trade, T4: Other retail trade, T: Trading activities (Total)

S1: Accommodation, S2: Food service activities, S3: Land transport, S4: Water transport, S5: Warehousing and storage, S6: Support activities for transportation, postal and courier activities, S7: Information and Communication, S8: Financial service activities except insurance and pension funding, S9: Other financial activities, S10: Real estate activities, S11: Professional, Scientific and Technical activities, S12: Administrative and support service activities, S13: Education, S14: Human Health and Social work, S15: Other community, social and personal service activities, S: Other services (Total); M+T+S: all

3.7.3 **Statement 10.0** gives state-wise aggregate annual GVA in descending order and also percentage shares of major States in aggregate GVA in the descending order of their share. It is seen that Maharashtra had the highest GVA with a share of 12.2% followed by Uttar Pradesh (10.5%), Tamil Nadu (10.4%), Andhra Pradesh (8.7%) and West Bengal (7.8%). There is a high spatial polarization of economic contribution in the unincorporated non-agricultural sector. The share of top five states in terms of aggregated GVA remained nearly 50%.

NSS Report No. 549: Economic Characteristics of Unincorporated Non-agricultural Enterprises (Excluding Construction) in India

Statement 10.0: Estimated GVA (in Rs. Crore) of all enterprises in descending order in different States/UTs

State / UT	rural			urban			rural + urban			% share
	OAE	estt.	all	OAE	estt.	all	OAE	estt.	all	
(1)	(2)	(3)	(4)	(5)	(6)	(7)	(8)	(9)	(10)	(11)
Maharashtra	9287	4032	13319	22752	40793	63545	32039	44825	76864	12.23
Uttar Pradesh	15550	7768	23319	19577	22946	42523	35127	30714	65841	10.48
Tamil Nadu	6932	8023	14955	15565	34919	50484	22497	42942	65439	10.41
Andhra Pradesh	11993	7584	19577	14109	20871	34981	26103	28455	54557	8.68
West Bengal	14544	5762	20306	11012	17544	28556	25555	23307	48862	7.78
Gujarat	4079	3338	7416	14258	20939	35197	18337	24277	42613	6.78
Karnataka	5705	2797	8502	9442	23263	32706	15147	26061	41208	6.56
Delhi	199	1006	1205	7491	27599	35090	7691	28604	36295	5.78
Kerala	6621	8774	15396	4287	14129	18416	10908	22903	33811	5.38
Rajasthan	6231	3615	9846	6883	8476	15359	13114	12091	25205	4.01
Madhya Pradesh	4318	3105	7423	6370	5303	11673	10688	8408	19096	3.04
Punjab	2569	1940	4509	6004	7719	13723	8572	9660	18232	2.90
Bihar	9969	1548	11517	3565	2710	6275	13534	4259	17793	2.83
Haryana	2834	2815	5649	4683	6929	11612	7516	9744	17260	2.75
Odisha	5870	2302	8173	2346	2985	5331	8217	5287	13504	2.15
Assam	5019	1745	6765	1221	2535	3756	6241	4280	10521	1.67
Jammu & Kashmir	2291	1523	3815	1991	3101	5092	4282	4624	8906	1.42
Jharkhand	3469	996	4465	1933	1454	3387	5402	2450	7852	1.25
Chhattisgarh	1473	822	2295	1196	2602	3797	2668	3424	6092	0.97
Uttaranchal	1409	1102	2510	884	1731	2615	2293	2833	5125	0.82
Himachal Pradesh	1254	1250	2505	490	878	1369	1745	2129	3873	0.62
Tripura	1557	502	2059	226	92	317	1782	594	2376	0.38
Puducherry	36	142	178	225	584	808	261	726	986	0.16
Meghalaya	335	329	664	100	177	277	435	506	941	0.15
Goa	94	101	196	142	578	720	237	679	916	0.15
Manipur	387	76	463	283	84	367	670	160	830	0.13
Chandigarh	41	30	71	277	426	703	318	456	774	0.12
Arunachal Pradesh	119	59	178	232	216	448	352	274	626	0.10
Mizoram	60	19	79	148	304	453	208	324	532	0.08
Sikkim	98	132	230	108	92	200	206	224	430	0.07
Nagaland	108	76	184	69	86	155	177	162	338	0.05
Andaman & N.Islands	56	45	100	49	163	211	104	207	311	0.05
Dadra & Nagar Haveli	29	62	91	17	69	86	45	131	177	0.03
Daman & Diu	24	61	85	23	38	61	47	99	146	0.02
Lakshadweep	8	4	13	6	4	10	14	8	22	0.00
all-India	124568	73488	198055	157962	272339	430302	282530	345827	628356	100.00

Statement 10.1: Estimated GVA (in Rs. Crore) of manufacturing enterprises in descending order in different States/UTs

State / UT	rural			urban			rural + urban			% share
	OAE	estt.	all	OAE	estt.	all	OAE	estt.	all	
(1)	(2)	(3)	(4)	(5)	(6)	(7)	(8)	(9)	(10)	(11)
Maharashtra	2313	1664	3977	3134	13190	16324	5447	14854	20301	13.12
Tamil Nadu	1985	3561	5547	3532	10311	13842	5517	13872	19389	12.53
Gujarat	907	1975	2882	4590	11144	15734	5497	13119	18616	12.03
Uttar Pradesh	3577	3534	7110	3193	4847	8040	6770	8381	15151	9.79
West Bengal	4028	3754	7781	1477	4591	6068	5504	8345	13849	8.95
Andhra Pradesh	2926	2217	5143	2471	4378	6849	5397	6595	11992	7.75
Karnataka	1657	1141	2798	1332	3384	4717	2990	4525	7515	4.86
Delhi	33	128	161	803	6010	6813	835	6139	6974	4.51
Rajasthan	1570	1100	2670	1553	2679	4232	3123	3779	6902	4.46
Kerala	974	2683	3657	559	2216	2775	1533	4899	6432	4.16
Punjab	462	547	1009	999	2378	3377	1461	2925	4386	2.83
Madhya Pradesh	1277	517	1794	1089	894	1982	2366	1410	3776	2.44
Haryana	441	704	1145	648	1611	2259	1089	2315	3404	2.20
Bihar	1780	347	2127	463	476	939	2243	823	3066	1.98
Odisha	1446	640	2086	242	427	669	1688	1067	2755	1.78
Assam	886	697	1583	104	504	608	990	1201	2191	1.42
Jammu & Kashmir	770	374	1144	431	354	785	1201	729	1929	1.25
Jharkhand	855	344	1200	206	165	371	1062	509	1571	1.02
Chhattisgarh	341	400	741	135	250	385	476	650	1126	0.73
Uttaranchal	247	267	514	93	272	366	340	539	880	0.57
Himachal Pradesh	273	265	538	83	146	230	356	411	768	0.50
Tripura	299	113	412	28	32	60	328	144	472	0.31
Goa	18	50	69	16	273	290	34	324	358	0.23
Manipur	92	26	117	52	18	70	144	43	187	0.12
Puducherry	6	42	48	31	96	127	37	138	175	0.11
Meghalaya	69	68	138	7	27	34	77	95	172	0.11
Arunachal Pradesh	5	25	30	8	21	29	13	46	59	0.04
Chandigarh	4	9	12	15	28	43	18	37	55	0.04
Andaman & N.Islands	5	12	17	4	33	37	9	46	54	0.04
Sikkim	4	38	42	2	7	9	6	45	50	0.03
Mizoram	9	5	14	10	23	33	19	29	47	0.03
Dadra & Nagar Haveli	3	27	30	3	13	15	6	39	46	0.03
Nagaland	22	7	28	5	11	17	27	18	45	0.03
Daman & Diu	3	13	15	3	3	5	5	15	21	0.01
Lakshadweep	2	1	3	0	0	1	2	1	4	0.00
all-India	29289	27295	56585	27323	70813	98136	56612	98108	154720	100.00

Statement 10.2: Estimated GVA (in Rs. Crore) of trading enterprises in descending order in different States/UTs

State / UT	rural			urban			rural + urban			% share
	OAE	estt.	all	OAE	estt.	all	OAE	estt.	all	
(1)	(2)	(3)	(4)	(5)	(6)	(7)	(8)	(9)	(10)	(11)
Maharashtra	4081	917	4998	11380	12804	24184	15461	13721	29182	11.97
Uttar Pradesh	7081	1095	8175	10825	6601	17426	17905	7696	25601	10.50
Tamil Nadu	2490	964	3453	5759	11656	17414	8248	12619	20868	8.56
Andhra Pradesh	4208	1572	5779	5851	8433	14285	10059	10005	20064	8.23
West Bengal	6130	1045	7175	5338	7462	12800	11468	8507	19975	8.20
Delhi	102	793	894	3972	10585	14557	4074	11378	15452	6.34
Karnataka	1974	365	2339	4974	7705	12679	6947	8071	15018	6.16
Kerala	2588	3168	5755	1839	6388	8227	4427	9556	13982	5.74
Gujarat	1693	539	2233	5317	5468	10785	7010	6007	13018	5.34
Madhya Pradesh	2104	1920	4025	3470	2251	5721	5574	4172	9746	4.00
Rajasthan	2511	483	2993	3142	2691	5833	5652	3174	8827	3.62
Punjab	1137	490	1628	3211	3556	6767	4348	4046	8395	3.44
Bihar	4801	227	5028	2011	1208	3218	6812	1435	8246	3.38
Haryana	1483	1333	2817	2135	2351	4486	3619	3684	7303	3.00
Odisha	2919	321	3241	1205	1290	2495	4124	1611	5735	2.35
Assam	2728	599	3326	750	1594	2344	3478	2192	5670	2.33
Jharkhand	1598	173	1771	1015	549	1565	2613	723	3336	1.37
Chhattisgarh	783	210	993	623	1485	2108	1406	1694	3100	1.27
Jammu & Kashmir	992	241	1232	1136	720	1856	2127	961	3088	1.27
Uttaranchal	546	301	847	498	416	915	1045	717	1762	0.72
Himachal Pradesh	502	190	692	240	316	556	742	506	1248	0.51
Tripura	872	187	1059	104	32	136	975	220	1195	0.49
Arunachal Pradesh	101	21	123	214	166	380	316	187	503	0.21
Manipur	203	19	221	153	21	174	356	39	395	0.16
Meghalaya	157	57	214	64	97	162	222	155	376	0.15
Chandigarh	21	14	35	136	167	303	157	181	338	0.14
Goa	32	16	48	83	136	219	115	152	267	0.11
Mizoram	33	2	35	105	98	204	138	100	239	0.10
Puducherry	15	9	25	77	124	201	92	133	225	0.09
Sikkim	48	30	78	76	38	113	123	68	191	0.08
Nagaland	43	7	51	41	42	83	84	49	133	0.05
Andaman & N.Islands	30	16	46	22	54	77	52	70	122	0.05
Daman & Diu	13	27	41	15	11	26	28	38	67	0.03
Dadra & Nagar Haveli	13	7	20	5	27	32	18	34	53	0.02
Lakshadweep	3	1	4	3	1	4	5	2	7	0.00
all-India	54033	17361	71394	75788	96543	172332	129821	113904	243725	100.00

Statement 10.3: Estimated GVA (in Rs. Crore) of 'other services' enterprises in descending order in different States/UTs

State / UT	rural			urban			rural + urban			% share
	OAE	estt.	all	OAE	estt.	all	OAE	estt.	all	
(1)	(2)	(3)	(4)	(5)	(6)	(7)	(8)	(9)	(10)	(11)
Maharashtra	2893	1451	4344	8238	14799	23037	11131	16250	27381	11.91
Tamil Nadu	2457	3498	5955	6275	12953	19228	8732	16451	25183	10.95
Uttar Pradesh	4893	3140	8033	5559	11498	17057	10452	14638	25090	10.91
Andhra Pradesh	4859	3795	8655	5787	8060	13847	10646	11855	22501	9.79
Karnataka	2074	1291	3365	3136	12174	15310	5210	13465	18675	8.12
West Bengal	4386	964	5350	4197	5492	9689	8583	6455	15038	6.54
Delhi	65	84	150	2716	11003	13720	2782	11088	13869	6.03
Kerala	3059	2924	5983	1888	5525	7413	4948	8449	13397	5.83
Gujarat	1478	824	2302	4351	4327	8678	5830	5150	10980	4.78
Rajasthan	2150	2032	4183	2188	3105	5293	4339	5137	9476	4.12
Haryana	909	778	1687	1900	2967	4866	2809	3745	6553	2.85
Bihar	3388	974	4362	1092	1027	2118	4479	2001	6480	2.82
Madhya Pradesh	936	668	1604	1811	2158	3970	2748	2826	5574	2.42
Punjab	969	903	1872	1794	1785	3579	2763	2688	5451	2.37
Odisha	1505	1341	2846	899	1268	2168	2404	2609	5013	2.18
Jammu & Kashmir	530	908	1438	424	2026	2451	954	2934	3889	1.69
Jharkhand	1016	478	1494	711	740	1451	1727	1218	2945	1.28
Assam	1406	450	1856	367	437	804	1773	886	2660	1.16
Uttaranchal	615	534	1149	292	1042	1335	907	1576	2484	1.08
Chhattisgarh	349	213	561	437	867	1305	786	1080	1866	0.81
Himachal Pradesh	480	795	1275	167	416	583	647	1211	1858	0.81
Tripura	386	202	587	94	28	121	479	229	709	0.31
Puducherry	14	91	105	117	364	481	131	455	586	0.25
Meghalaya	109	204	312	28	53	81	136	257	393	0.17
Chandigarh	17	7	24	126	231	357	143	238	381	0.17
Goa	44	35	79	44	168	212	88	204	291	0.13
Manipur	92	32	124	78	46	124	171	78	248	0.11
Mizoram	18	12	30	33	183	216	51	195	246	0.11
Sikkim	47	64	110	30	48	78	77	111	188	0.08
Nagaland	43	62	105	22	33	55	65	95	160	0.07
Andaman & N.Islands	21	17	38	22	75	97	43	92	135	0.06
Dadra & Nagar Haveli	12	28	40	9	30	38	21	58	79	0.03
Arunachal Pradesh	13	12	25	10	29	39	23	42	64	0.03
Daman & Diu	8	21	29	5	24	29	13	46	59	0.03
Lakshadweep	4	3	6	3	2	5	7	5	11	0.00
all-India	41247	28832	70079	54851	104982	159833	96097	133814	229911	100.00

3.7.4 **Statement 10.1** gives state-wise aggregate annual GVA of manufacturing enterprises in descending order and also percentage shares of major States in aggregate GVA in the descending order of their share. It has been observed that Maharashtra had the highest GVA with a share of 13.1% followed by Tamil Nadu (12.5%), Gujarat (12.0%), Uttar Pradesh (9.8%) and West Bengal (8.9%). The share of top five states in terms of aggregated GVA in manufacturing enterprises was 56.4%.

3.7.5 **Statement 10.2** gives state-wise aggregate annual GVA of trading enterprises in descending order and also percentage shares of major States in aggregate GVA in the descending order of their share. It is seen that Maharashtra had the highest GVA with a share of 11.97% followed by Uttar Pradesh (10.50%), Tamil Nadu (8.56%), Andhra Pradesh (8.23%) and West Bengal (8.20%). The share of top five states in terms of aggregated GVA in trading enterprises remained nearly 48%.

3.7.6 **Statement 10.3** gives state-wise aggregate annual GVA of 'other services' enterprises in descending order and also percentage shares of major States in aggregate GVA in the descending order of their share. It is seen that Maharashtra had the highest GVA with a share of 11.9% followed by Tamil Nadu (10.95%), Uttar Pradesh (10.91%), Andhra Pradesh (9.79%) and Karnataka (8.12%). The share of top five states in terms of aggregated GVA in other services enterprises was 51.7%.

3.7.7 **GVA per enterprise: Statement 11** gives the estimated annual gross value added per enterprise (GVAPE) categorised by type of enterprise separately for rural, urban and combined sector. As expected, GVAPE was substantially high for Establishments for all sectors. At all-India level, annual GVAPE in the unincorporated non-agricultural sector was estimated at Rs. 1,08,951. For rural India, annual GVAPE for OAEs and Establishments were estimated as Rs. 44,101 and Rs. 2,77,829 respectively. The corresponding estimates for urban areas were Rs. 76,813 and Rs. 4,38,003 respectively. At all-India level highest GVAPE was for enterprise engaged in 'Trading' estimated as Rs.1,17,454 followed by 'Other Services' at Rs.1,16,633 and 'Manufacturing' at Rs.89,900. GVAPE for enterprise engaged in 'Manufacturing' was significantly low compared to 'Trading' and 'Other Services' at every level of dis-aggregation.

Statement 11: Estimated GVA (Rs.) per enterprises by enterprise types and sector for each broad activity category

all-India

broad activity category	GVA per enterprises (Rs.)								
	rural			urban			rural + urban		
	OAE	estt	all	OAE	estt	all	OAE	Estt	All
(1)	(2)	(3)	(4)	(5)	(6)	(7)	(8)	(9)	(10)
manufacturing	32051	279418	55941	51633	392660	138314	39232	352872	89900
trade	54283	284266	67578	96296	416902	169184	72834	389222	117454
other services	45059	272644	68628	74099	500253	168229	58043	423990	116633
all	44101	277829	64114	76813	438003	160667	57883	390200	108951

C4: GVA (in Rs.) per enterprise by broad activity category

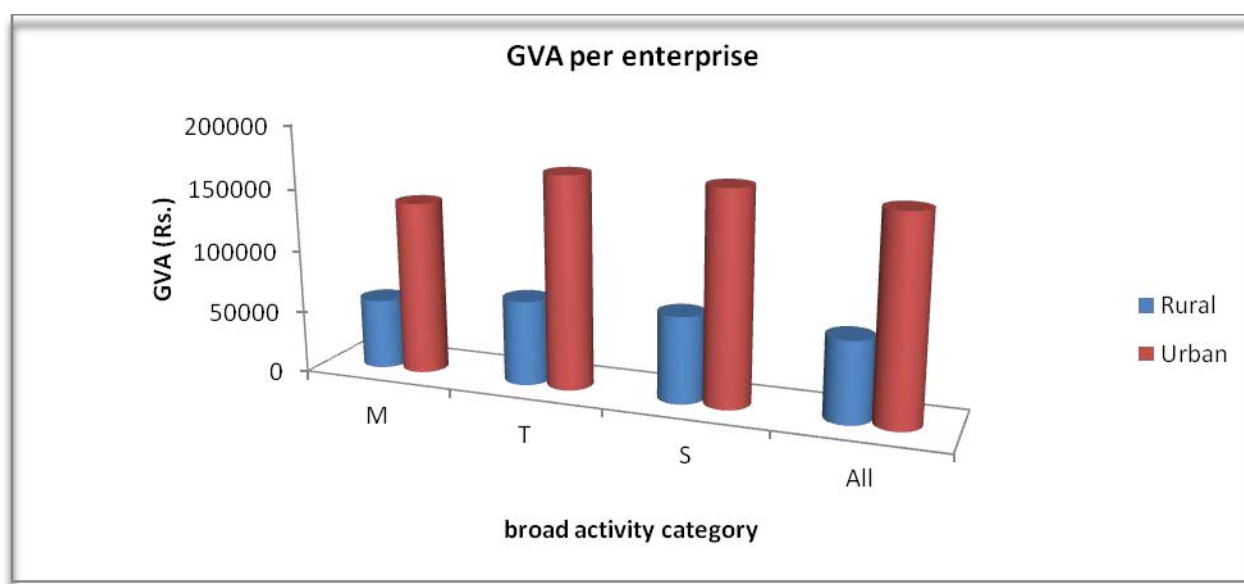

3.7.8 **Statement 12** gives the estimated GVA per enterprise for each activity category. Among manufacturing activities, considering the combined sector, the estimated Gross Value Added per enterprise (GVAPE) was highest (Rs. 625894/-) in ‘Manufacture of motor vehicles, trailers and semitrailer (M21)’ and lowest (Rs.18105/-) in ‘Manufacture of tobacco products (M4)’. In the trading sector considering both rural and urban trading enterprises, GVAPE was highest (Rs.291656/-) in ‘Other wholesale trade (T3)’ and lowest (Rs. 99312/-) in ‘Other retail trade (T4)’. Taking rural and urban ‘other services’ enterprises together, among all ‘other services’ activities the GVAPE was highest (Rs. 581337/-) in ‘Accommodation (S1)’ and lowest (Rs. 30678/-) in ‘Financial service activities except insurance and pension funding (S8)’. The establishments had greater annual GVAPE in comparison to the OAEs in all the sectors across all the activities.

Statement 12: Estimated GVA per enterprise (Rs.) by enterprise types and sector for each activity category
all-India

activity category	GVA per enterprises (Rs.)								
	rural			urban			rural + urban		
	OAE	estt	all	OAE	estt	all	OAE	estt	all
(1)	(2)	(3)	(4)	(5)	(6)	(7)	(8)	(9)	(10)
M1	7956	533308	98791	51345	305476	109921	29861	398054	104611
M2	47545	190659	71604	85383	329473	165212	58303	258484	102434
M3	28661	241830	46191	61371	331616	152698	31738	275205	59595
M4	14876	264101	17665	16893	346520	19852	15283	277942	18105
M5	28589	230276	45829	47659	450197	128231	37011	379661	84963
M6	30315	133818	36676	40976	274569	80748	35165	235643	58079
M7	86258	240385	106737	60471	314406	145228	68049	306048	135902
M8	34916	231659	48466	48406	323541	111008	37394	275087	61812
M9	18395	821391	114254	34937	413239	189070	29007	453742	168626
M10	50382	403735	183510	77963	450977	287288	73431	446959	274668
M11	51580	407371	316164	157291	379416	356983	73199	395043	332282
M12	16845	575440	54164	19716	415540	128656	18339	439198	97592
M13	84209	487654	347963	47906	621415	495668	63150	584312	449241
M14	31554	498173	264849	53520	517938	194365	52094	515220	200580
M15	41173	714456	206658	65582	555297	208445	46496	672972	207067
M16	30003	449402	114981	78907	456727	206201	61619	455154	177686
M17	47164	247269	90431	97616	514496	360737	63868	448845	228998
M18	29929	417458	239852	97264	613264	467356	91633	605277	455230
M19	109889	253515	181542	104107	458187	316864	104903	438631	301590
M20	22326	445638	117590	171583	658742	575600	74278	637291	441849
M21	92465	513681	446943	186956	766555	653687	176355	731243	625894
M22	86599	697298	631703	98666	459886	316009	97327	556528	415885
M23	56125	199626	84346	90318	311342	196002	65707	265878	126189
M24	37853	322420	72599	66074	406963	138060	54665	384925	113264
M25	51400	203757	77443	85131	278640	168230	66220	259244	125781
M	32051	279418	55941	51633	392660	138314	39232	352872	89900

M1: Cotton ginning, cleaning and bailing, **M2:** Manufacture of food products, **M3:** Manufacture of beverages, **M4:** Manufacture of tobacco products, **M5:** Manufacture of textiles, **M6:** Manufacture of wearing apparel, **M7:** Manufacture of leather and related products, **M8:** Manufacture of wood and products of wood and cork, except furniture; manufacture of articles of straw and plaiting materials, **M9:** Manufacture of paper and paper products, **M10:** Printing and reproduction of recorded media, **M11:** Manufacture of coke and refined petroleum products, **M12:** Manufacture of chemicals and chemical products, **M13:** Manufacture of pharmaceuticals, medicinal chemical and botanical products, **M14:** Manufacture of rubber and plastics products, **M15:** Manufacture of other non-metallic mineral products, **M16:** Manufacture of basic metals, **M17:** Manufacture of fabricated metal products, except machinery and equipment, **M18:** Manufacture of computer, electronic and optical products, **M19:** Manufacture of electrical equipment, **M20:** Manufacture of machinery and equipment n.e.c., **M21:** Manufacture of motor vehicles, trailers and semi-trailers, **M22:** Manufacture of other transport equipment, **M23:** Manufacture of furniture, **M24:** Other manufacturing, **M25:** Repair and installation of machinery and equipment, **M:** **Manufacturing activities (Total)**

Statement 12: Estimated GVA per enterprise (Rs.) by enterprise types and sector for each activity category
all-India

activity category	GVA per enterprises (Rs.)								
	rural			urban			rural + urban		
	OAE	estt	all	OAE	estt	all	OAE	estt	all
(1)	(2)	(3)	(4)	(5)	(6)	(7)	(8)	(9)	(10)
T1	73679	244021	124533	111350	318180	204235	98776	302803	181728
T2	82452	344384	131929	168352	480012	283011	139111	456799	239676
T3	87221	299396	122837	173439	593492	380810	133378	548722	291656
T4	52323	286752	62894	89263	381022	141370	68092	359740	99312
T	54283	284266	67578	96296	416902	169184	72834	389222	117454
S1	90618	453696	394494	163045	740912	620081	152964	689229	581337
S2	51533	209080	73524	73672	343792	154831	61778	302729	115352
S3	59761	221107	80810	73260	410605	95945	65923	275589	87456
S4	46428	85621	58065	24181	448799	25993	34848	89579	44149
S5	15082	250901	32085	86101	369905	245503	28885	346000	104232
S6	40411	238559	74605	67781	396722	209909	56786	372135	167224
S7	21216	143343	31760	38467	498900	158207	30640	433998	107358
S8	12926	156051	14069	65629	488392	117296	20571	403968	30678
S9	59542	173919	62228	104210	852818	209197	82431	769314	142200
S10	36501	295625	49048	114364	860811	215867	88188	781289	163320
S11	76670	175697	89318	119882	806699	365923	106128	737854	295202
S12	57648	154088	82981	82273	461241	242324	70410	365490	175182
S13	38698	701570	260568	53991	913185	366300	47616	831417	323359
S14	70377	256833	89754	109799	550401	312097	85739	498656	204047
S15	36681	118849	40214	63752	226348	89657	48443	201000	63281
S	45059	272644	68628	74099	500253	168229	58043	423990	116633
M+T+S	44101	277829	64114	76813	438003	160667	57883	390200	108951

T1: Trade and repair of motor vehicles and motor cycles, **T2:** Activities of commission agents, **T3:** Other wholesale trade, **T4:** Other retail trade, **T:** Trading activities (Total)

S1: Accommodation, **S2:** Food service activities, **S3:** Land transport, **S4:** Water transport, **S5:** Warehousing and storage, **S6:** Support activities for transportation, postal and courier activities, **S7:** Information and Communication, **S8:** Financial service activities except insurance and pension funding, **S9:** Other financial activities, **S10:** Real estate activities, **S11:** Professional, Scientific and Technical activities, **S12:** Administrative and support service activities, **S13:** Education, **S14:** Human Health and Social work, **S15:** Other community, social and personal service activities, **S:** Other services (Total); **M+T+S:** all

Statement 13.0: Estimated GVA (Rs) per enterprise for all enterprises in different States/UTs

State / UT	rural			urban			rural + urban		
	OAE	estt.	all	OAE	estt.	all	OAE	estt.	all
(1)	(2)	(3)	(4)	(5)	(6)	(7)	(8)	(9)	(10)
Andhra Pradesh	39363	307910	59448	77095	437570	151620	53523	393417	97420
Arunachal Pradesh	114402	439972	151208	345382	708131	458546	204901	626664	290643
Assam	62835	138332	73133	85430	304929	166133	66265	204494	91399
Bihar	58112	155117	63446	89967	279310	127210	64090	216335	77072
Chhattisgarh	38239	253493	54964	67411	319518	146734	47437	300705	90076
Delhi	101026	1253491	434017	124930	555656	320070	124168	566747	322884
Goa	45958	166172	73566	94118	460346	260185	66421	364090	168767
Gujarat	49029	344555	79850	63622	450050	130056	59672	431871	117228
Haryana	75060	480911	129544	97320	496680	187079	87533	492019	163337
Himachal Pradesh	52050	330281	89825	96587	436201	193049	59799	367059	110750
Jammu & Kashmir	78701	253712	108619	101546	613004	206452	87893	418009	148979
Jharkhand	42419	138351	50181	79555	235691	111173	50926	183274	65740
Karnataka	43139	313601	60230	96469	552843	233680	65822	510998	146583
Kerala	69173	387878	130095	94029	633572	271264	77192	509849	181557
Madhya Pradesh	34865	342652	55849	59889	262983	92254	46427	287683	73604
Maharashtra	52167	276770	69157	93727	507940	196700	76143	472444	149063
Manipur	54311	327837	62953	61179	209129	73012	57016	252589	67039
Meghalaya	54291	164709	81290	104400	282987	175216	60992	192933	96502
Mizoram	83859	280894	100971	155497	920495	352421	124906	811917	257536
Nagaland	68151	332981	101450	88143	461367	160149	74752	390795	121881
Odisha	31586	180184	41146	63814	328522	116264	36909	241826	55234
Punjab	53772	230741	80259	90556	353665	155723	75151	319480	126345
Rajasthan	62894	330870	89511	82830	400864	147337	71988	377018	117647
Sikkim	68822	754293	143575	118703	453075	180008	88208	592144	158495
Tamil Nadu	48090	345619	89355	75062	485174	180731	64001	451141	146494
Tripura	49685	127943	58397	55913	170124	69347	50395	133028	59655
Uttaranchal	57325	231354	85579	76397	308981	152254	63432	273310	110201
Uttar Pradesh	34956	280816	49349	65239	348993	116238	47155	328803	78537
West Bengal	32910	194061	43056	55309	302028	111033	39867	265506	67045
Andaman & N.Islands	79051	449032	125053	116251	670090	319654	92930	605693	212942
Chandigarh	97348	311673	136629	62197	745928	139891	65264	683680	139584
Dadra & Nagar Haveli	68173	332344	149511	93356	473493	264857	75650	394204	189588
Daman & Diu	88843	382037	197721	69392	407027	144311	78220	391220	171392
Lakshadweep	85752	243853	110740	99725	285834	134855	91069	262000	120128
Puducherry	52033	905402	211213	57958	451243	156255	57069	500467	163953
all-India	44101	277829	64114	76813	438003	160667	57883	390200	108951

NSS Report No. 549: Economic Characteristics of Unincorporated Non-agricultural Enterprises (Excluding Construction) in India

3.7.9 State level estimates of GVA per enterprise (GVAPE): Statement 13.0 gives State wise estimates of annual GVAPE by type of enterprise (OAEs and Establishments) for rural, urban and combined sector. As expected, estimated annual GVAPE for each state was higher for Establishments for all sectors. Again, GVAPE across all States/UTs was higher in urban areas than rural areas except for Delhi where GVAPE in rural areas was more than that of urban areas. For Delhi, GVAPE of establishments in rural areas was significantly higher than GVAPE of establishments in urban areas. Among all the states/UT, Delhi had the highest GVAPE and Odisha had the lowest GVA per enterprise. It is interesting to observe that for the states in North-east region and states smaller in area, GVAPE was significantly higher than rest of the country.

3.7.10 Statement 13.1 shows the estimated GVAPE in different States/UTs by type of manufacturing enterprises (OAEs and Establishments) for rural, urban and combined sector. The survey revealed that estimated annual GVAPE was higher for Establishments in all the sectors. Also, GVAPE in all the States/UTs was higher in urban areas than rural areas except for some States/UTs like Sikkim, Chandigarh, Dadra & Nagar Haveli, Daman & Diu, Lakshadweep and Puducherry. Considering all the manufacturing enterprises among all the States/UTs, Sikkim had the maximum estimated GVAPE (Rs. 424025/-) while Madhya Pradesh has the lowest GVAPE (Rs. 42714/-) in the combined sector. It may be noticed that some States, viz. Arunachal Pradesh, Delhi, Goa and Sikkim had much higher estimated annual GVAPE as compared to others.

3.7.11 Statement 13.2 shows the State wise estimated GVAPE by type of trading enterprises (OAEs and Establishments) for rural, urban and combined sector. Considering all the trading enterprise types and sectors, the estimated annual GVAPE was higher in urban areas than that in rural sectors, except for Delhi where the rural GVAPE was Rs. 696435/- as compared to Rs. 286253/- in urban areas. Among all the States/UTs, Arunachal Pradesh had the highest (Rs. 297783 /-) GVAPE while Odisha has the lowest (Rs. 53417/-) GVAPE.

3.7.12 Statement 13.3 shows the estimated GVAPE for all 'other services' enterprises in different States/UTs. The survey revealed that estimated GVAPE was higher in urban areas than rural areas, except for Nagaland and Puducherry where the rural GVAPE was higher. Among all the States/UTs, Mizoram had the highest GVAPE of Rs. 405852/- while Tripura had the lowest with Rs. 56720/- in the combined sector. Delhi, Jammu & Kashmir, Andaman & Nicobar Islands were three other States/UTs which also had relatively higher estimated GVAPE.

Statement 13.1: Estimated GVA (Rs) per enterprise for all manufacturing enterprises in different States/UTs

State / UT	rural			urban			rural + urban		
	OAE	estt.	all	OAE	estt.	all	OAE	estt.	all
(1)	(2)	(3)	(4)	(5)	(6)	(7)	(8)	(9)	(10)
Andhra Pradesh	33035	196242	51495	51018	319096	110189	39393	263620	74012
Arunachal Pradesh	75787	1025384	342995	387249	619059	527864	156532	789921	415089
Assam	61778	149774	83336	72740	351435	212387	62772	197313	100246
Bihar	50716	140262	56614	89902	228768	129839	55732	180680	68434
Chhattisgarh	31058	434736	62246	36952	275869	84387	32530	355920	68379
Delhi	104288	482305	278301	123063	449596	342506	122207	450234	340694
Goa	84736	289359	176135	62889	1212048	601253	72890	809722	410886
Gujarat	39717	487881	107194	48400	558537	137076	46715	546622	131406
Haryana	65338	528111	141613	86037	481164	207669	76249	494530	179502
Himachal Pradesh	38248	318030	67496	110801	349253	196144	45168	328485	83988
Jammu & Kashmir	62762	212587	81580	61038	289087	94777	62132	243980	86482
Jharkhand	30694	191518	40443	70147	180605	96309	34462	187842	46869
Karnataka	33026	326681	52132	55661	399513	145538	40337	378254	87299
Kerala	37063	375736	109415	48721	417787	165345	40607	393659	128113
Madhya Pradesh	24704	192147	32979	36265	223754	58281	28951	211039	42714
Maharashtra	39371	398468	63206	63362	504573	215935	50336	489954	146553
Manipur	33185	288440	41108	44732	206091	55932	36592	247795	45607
Meghalaya	50475	165398	77045	89489	356540	216083	52703	194769	88355
Mizoram	40236	342968	59886	104782	318773	198679	59723	322894	118014
Nagaland	41028	124806	48929	48132	453554	123223	42262	228219	63001
Odisha	28638	148478	38069	45835	297954	99632	30266	185738	44786
Punjab	34654	193889	62448	67210	308518	149622	51809	277803	113244
Rajasthan	54403	422293	84865	63636	390170	135336	58633	399005	110024
Sikkim	52244	8746703	547885	98775	295663	203913	62368	1643267	424025
Tamil Nadu	34609	331379	81433	48586	422234	142544	42421	394468	117350
Tripura	54481	157212	66351	48129	178071	78235	53868	161340	67654
Uttaranchal	44628	187462	73864	66555	193102	129986	49063	190268	90020
Uttar Pradesh	26770	313103	49071	45276	259463	90126	33163	279665	64716
West Bengal	20112	235924	35995	34360	266183	100744	22629	251664	50104
Andaman & N.Islands	28258	480310	87655	98618	614427	393580	41817	571268	187467
Chandigarh	73584	299888	160725	38917	421886	95749	42780	383984	105365
Dadra & Nagar Haveli	59918	574557	293189	74822	490719	243463	65845	545048	274403
Daman & Diu	69844	326562	199677	22152	194598	39985	33422	291327	97397
Lakshadweep	65895	346703	90447	35155	131489	52154	56840	242778	78334
Puducherry	33198	683225	195273	35027	229990	97347	34712	288148	112894
all-India	32051	279418	55941	51633	392660	138314	39232	352872	89900

Statement 13.2: Estimated GVA (Rs) per enterprise for all trading enterprises in different States/UTs

State / UT	rural			urban			rural + urban		
	OAE	estt.	all	OAE	estt.	all	OAE	estt.	all
(1)	(2)	(3)	(4)	(5)	(6)	(7)	(8)	(9)	(10)
Andhra Pradesh	53019	290520	68175	101870	470370	189533	73530	428684	125291
Arunachal Pradesh	118218	277601	131271	381268	865543	504404	222285	697654	297783
Assam	69721	147567	77036	96637	325698	185215	74177	244948	101553
Bihar	67739	150705	69465	103024	335131	139203	75356	280782	86346
Chhattisgarh	45377	248144	54857	85943	317946	176815	57382	307238	103288
Delhi	93363	4030738	696435	130491	518515	286253	129211	552033	296356
Goa	34558	108910	44600	134249	281617	199132	74313	241833	122820
Gujarat	49905	213996	61251	79116	391255	132851	69315	364170	110662
Haryana	85039	598453	143190	106683	371316	170275	96605	430440	158697
Himachal Pradesh	72566	327551	92337	100576	412464	176345	79748	375808	117192
Jammu & Kashmir	93799	209229	105125	136170	350159	178510	112482	299614	139615
Jharkhand	51041	124220	54164	89205	225379	113223	61217	188544	71708
Karnataka	49168	208706	55836	126212	465157	226523	87333	440638	153455
Kerala	92526	409341	161192	139389	718174	372473	107547	574490	241940
Madhya Pradesh	46786	820288	85059	79884	271435	110590	63048	392268	98394
Maharashtra	68987	242690	79418	116483	487760	195113	98572	456920	156154
Manipur	67994	299033	72768	62007	254124	68084	65280	273791	70632
Meghalaya	54286	242971	68443	110790	377418	192820	63724	313350	94722
Mizoram	93714	248214	97371	180435	848224	290987	147952	807308	225436
Nagaland	63873	144782	69348	97426	444475	160678	76707	341211	107151
Odisha	34573	155806	37465	71049	329787	119526	40675	269703	53417
Punjab	69005	239092	87815	113073	398033	181274	96887	368374	150268
Rajasthan	65909	220096	74303	104451	356229	154998	82914	325603	113276
Sikkim	68382	2357306	109620	117631	425299	154808	92072	668507	132606
Tamil Nadu	65478	201665	80681	95127	489829	206500	83688	441640	164140
Tripura	51861	123724	57800	55558	193639	66938	52231	130693	58713
Uttaranchal	58707	345134	83238	84192	234491	118855	68616	270936	98572
Uttar Pradesh	38253	274553	43237	82650	306700	114273	56650	301674	74950
West Bengal	52560	142566	57884	68845	300814	125069	59064	264714	88268
Andaman & N.Islands	103626	513177	142585	119596	523519	263467	109907	521175	200211
Chandigarh	117406	368981	161901	67501	864559	137171	71535	782896	139368
Dadra & Nagar Haveli	86243	207072	109498	111353	361662	265218	92248	311858	171341
Daman & Diu	107747	417841	213991	110619	374419	158122	109233	404330	188169
Lakshadweep	111411	294071	131463	152449	302974	183809	128309	299404	154519
Puducherry	57360	463168	86768	75255	399525	150705	71597	403476	139499
all-India	54283	284266	67578	96296	416902	169184	72834	389222	117454

Statement 13.3: Estimated GVA (Rs) per enterprise for all 'other services' enterprises in different States/UTs

State / UT	rural			urban			rural + urban		
	OAE	estt.	all	OAE	estt.	all	OAE	estt.	all
(1)	(2)	(3)	(4)	(5)	(6)	(7)	(8)	(9)	(10)
Andhra Pradesh	35537	478993	59825	75023	502210	148595	49778	494537	94603
Arunachal Pradesh	107296	383004	164356	107404	366984	230308	107342	371583	198684
Assam	53212	115118	61188	71950	220062	113393	56247	150456	71080
Bihar	51666	162349	60947	72959	255420	111599	55622	199682	71564
Chhattisgarh	33933	143801	47753	64038	337773	138840	45951	266888	88217
Delhi	113750	248759	163884	118098	692630	352818	117992	683340	348477
Goa	48384	120899	66050	68115	308201	178446	56575	243030	122063
Gujarat	55951	264067	77921	70105	343450	116224	65878	327698	105366
Haryana	67063	339265	106447	92340	694715	195883	82300	570532	161050
Himachal Pradesh	47728	335254	102635	86164	502090	210753	53945	378470	122339
Jammu & Kashmir	84403	293689	153447	100894	1141074	409748	91016	602819	253286
Jharkhand	44936	119402	56145	71319	262446	113439	53014	178500	74750
Karnataka	49473	351136	73799	90816	714279	296833	68148	649838	192180
Kerala	73776	377624	121577	90288	681958	255493	79311	533246	171249
Madhya Pradesh	34468	165633	51418	55044	273975	97329	45739	237297	77431
Maharashtra	48125	219376	65094	86177	530065	186519	71485	470569	143925
Manipur	67200	393449	85324	78192	194813	100404	71829	245617	92247
Meghalaya	57053	150873	95996	95841	180962	138712	62166	156240	102478
Mizoram	125854	265909	158686	120044	1292772	517095	122034	1048799	405852
Nagaland	113648	500353	209034	90213	487745	175135	104341	495898	195918
Odisha	29556	209400	49641	61901	338898	118647	36736	257177	66319
Punjab	53992	255293	87141	77863	344322	126808	67412	308214	109665
Rajasthan	66948	331647	109351	76475	461961	149800	71436	399818	128775
Sikkim	71092	404078	135284	123193	518895	232128	85100	446452	163424
Tamil Nadu	50391	455005	105490	84638	545203	196414	71049	523153	163159
Tripura	42711	119303	54806	59222	142435	68278	45174	121673	56720
Uttaranchal	63225	216485	94216	68786	431293	200207	64916	322802	131676
Uttar Pradesh	38789	253422	57984	56392	450098	137422	46510	385864	95523
West Bengal	35079	149350	40687	53412	342460	102401	42154	287049	66512
Andaman & N.Islands	85307	386039	131013	116715	884433	353618	99075	715124	239888
Chandigarh	85249	245147	104563	61295	741209	150752	63424	700881	146691
Dadra & Nagar Haveli	57808	266438	126147	91731	646708	274196	68083	382066	171047
Daman & Diu	73696	378759	178062	72971	486759	244112	73411	429277	205865
Lakshadweep	85127	208290	112548	96880	335050	140358	89973	253109	123676
Puducherry	60767	1206809	335993	59315	642358	189435	59472	708605	205553
all-India	45059	272644	68628	74099	500253	168229	58043	423990	116633

3.7.13 GVA per worker (GVAPW) and Emoluments per hired worker (EPHW): Statement 14 gives the estimated annual gross value added per worker (GVAPW) and emoluments per hired worker (EPHW) separately for rural, urban and combined sector for each broad activity category. As expected, both GVAPW and EPHW were substantially high in urban areas for each broad activity category. At all-India level, annual GVAPW in unincorporated non-agricultural sector was estimated at Rs. 58,193/-. For rural India, annual GVAPW was estimated as Rs. 37,241/- and the corresponding estimate for urban areas was Rs. 78,527/- which was more than twice that of rural areas. **Chart C5** shows GVA per worker by broad activity category. At all-India level highest GVAPW was for enterprise engaged in ‘Trading’ estimated as Rs.71,412/- followed by ‘Other Services’ at Rs.59,010/- and ‘Manufacturing’ at Rs.44,347/-. GVAPW for enterprise engaged in ‘Manufacturing’ was significantly low compared to ‘Trading’ and ‘Other Services’ at every level of dis-aggregation.

Statement 14: Estimated GVA (Rs.) per worker and emoluments per hired worker by enterprise types and sector for each broad activity category

all-India						
broad activity category	GVA per worker and emoluments per hired worker* (Rs.)					
	rural		urban		rural + urban	
	GVA per worker (Rs.)	emoluments per hired worker* (Rs.)	GVA per worker (Rs.)	emoluments per hired worker* (Rs.)	GVA per worker (Rs.)	emoluments per hired worker* (Rs.)
(1)	(2)	(3)	(4)	(5)	(6)	(7)
manufacturing	30569	32156	59919	48767	44347	42439
trade	46424	38885	91907	47057	71412	45654
other services	36322	40889	81267	57053	59010	52277
all	37241	36354	78527	51602	58193	47016

*: Based on only those enterprises where at least one hired worker was reported

Similarly the annual EPHW in unincorporated non-agricultural sector for rural, urban and combined sector were estimated to be Rs. 36,354/-, Rs. 51,602/- and Rs. 47,016/- respectively. It may be noted that in comparison to the earlier report ‘Key Results of Survey on Unincorporated Non-agricultural Enterprises (Excluding Construction) in India’, in this report the annual EPHW has been calculated only for those enterprises where at least one hired worker was reported. Though GVAPW was highest for enterprises engaged in ‘Trading’, enterprises engaged in ‘Other

Services' offered highest EPHW estimated as Rs. 40,889/-, Rs. 57,053/- and Rs. 52,277/- in rural, urban and combined sector respectively.

C5: GVA (in Rs.) per worker by broad activity category

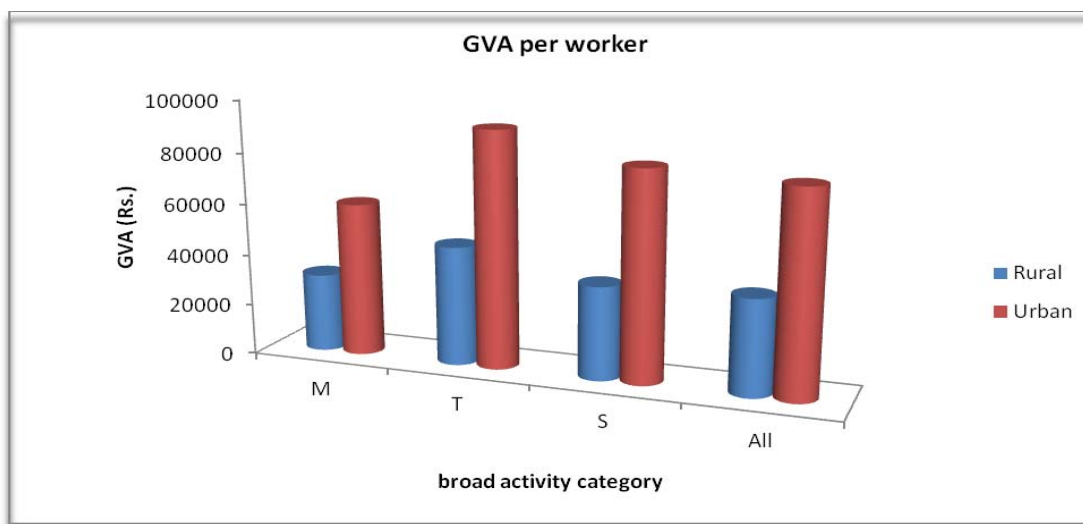

3.7.14 State level estimates of GVA per worker and emoluments per hired worker:

Statement 15.0 gives State wise estimates of annual GVA per worker (Rs.) and annual emoluments per hired worker (Rs.) for rural, urban and combined sector. Among all states, Arunachal Pradesh had the highest GVAPW (Rs. 1,60,910/-) followed by Delhi (Rs. 1,28,732/-) while the lowest annual GVAPW (Rs.27,378/-) was recorded for Odisha followed by West Bengal (Rs.41,200/-). GVAPW was higher in urban areas than rural areas across all States except for Delhi, Chandigarh and Daman & Diu. Similarly for EPHW among all states, Mizoram had the highest annual EPHW (Rs. 88,587/-) while the lowest annual EPHW (Rs.28,622/-) was recorded for Jharkhand. For majority of States annual EPHW was higher in urban areas than rural areas.

3.7.15 **Statement 15.1** gives State wise estimates of annual GVA per worker (Rs.) and annual emoluments per worker (Rs.) in manufacturing enterprises for all sectors. Among all the states, Goa had the highest annual GVAPW (Rs. 1,87,955/-) followed by Arunachal Pradesh (Rs. 1,47,500/-) while the lowest annual GVAPW was recorded for Odisha (Rs.21,762/-) followed by Madhya Pradesh (Rs.24,603/-). It has been observed that the GVAPW was higher in urban areas than rural areas across all States/UTs except for Sikkim, Chandigarh, Daman & Diu, Lakshadweep and Puducherry. Among all states, Andaman & N. Islands had the highest EPHW (Rs. 83,416/-) while the lowest annual EPHW (Rs.25,277) was recorded for Jharkhand. For majority of States EPHW was higher in urban areas than rural areas.

Statement 15.0: GVA per worker (in Rs.) and emoluments (in Rs.) per hired worker in all types of enterprises for each States/UTs and sector

State / UT	annual GVA (Rs.) per worker			annual emoluments (Rs.) per hired worker*		
	rural	urban	rural + urban	rural	urban	rural + urban
(1)	(2)	(3)	(4)	(5)	(6)	(7)
Andhra Pradesh	26690	71721	44675	34926	53229	46669
Arunachal Pradesh	88958	237042	160910	41847	36945	38676
Assam	48389	84102	57036	24900	40656	31778
Bihar	45508	69285	51774	30536	32473	31614
Chhattisgarh	28534	68186	44755	26686	34663	32045
Delhi	193191	127274	128732	60144	64414	64338
Goa	43751	118700	86908	44206	57129	53813
Gujarat	44538	66347	61137	38250	49967	47881
Haryana	73501	102413	90733	45953	46989	46583
Himachal Pradesh	55935	91423	64827	54859	53228	54248
Jammu & Kashmir	65740	119243	88421	40746	92830	67239
Jharkhand	33455	68544	42937	25516	32050	28622
Karnataka	38457	102890	76459	42943	57953	55318
Kerala	69296	116398	88887	60523	67308	64206
Madhya Pradesh	34620	50815	42997	25563	31492	29591
Maharashtra	39347	94110	75824	31653	56275	52397
Manipur	40936	49117	44192	36200	29025	31974
Meghalaya	48648	80015	54987	31721	38228	33736
Mizoram	63662	136893	116984	31557	93827	88587
Nagaland	65526	81371	71932	48862	49087	48979
Odisha	20296	58873	27378	31494	38042	34665
Punjab	52443	81310	71567	37729	41005	40207
Rajasthan	57180	74566	66649	44706	44915	44842
Sikkim	69681	97222	80255	56638	39842	50505
Tamil Nadu	48967	83992	72191	49048	58703	56428
Tripura	46271	50656	46812	27983	33998	28921
Uttaranchal	54551	76410	63874	49746	53052	51636
Uttar Pradesh	28225	56571	41729	26896	44602	37234
West Bengal	28994	58804	41200	27366	39352	34998
Andaman & N.Islands	67381	121529	96545	70726	76321	75166
Chandigarh	89560	83775	84276	44213	76997	74346
Dadra & Nagar Haveli	70045	86348	77112	45029	50938	48223
Daman & Diu	82107	77183	79989	44671	47248	45733
Lakshadweep	58015	73841	64011	48139	74068	58039
Puducherry	72011	73683	73376	73989	70494	71202
all-India	37241	78527	58193	36354	51602	47016

*: Based on only those enterprises where at least one hired worker was reported

Statement 15.1: GVA per worker (in Rs.) and emoluments (in Rs.) per hired worker in all manufacturing enterprises for each States/UTs and sector

State / UT	annual GVA (Rs.) per worker			annual emoluments (Rs.) per hired worker*		
	rural	urban	rural + urban	rural	urban	rural + urban
(1)	(2)	(3)	(4)	(5)	(6)	(7)
Andhra Pradesh	27728	54826	38634	21322	45183	33078
Arunachal Pradesh	122161	186907	147500	52248	35623	45807
Assam	46007	77972	51916	27190	66650	38937
Bihar	35795	59826	40816	26519	35430	30878
Chhattisgarh	28689	41231	32018	32708	35674	33798
Delhi	92691	93613	93592	54388	52500	52542
Goa	89771	253931	187955	53710	74018	66428
Gujarat	44018	61453	57903	39677	54953	51992
Haryana	53189	89490	72780	30787	48861	39354
Himachal Pradesh	43627	74338	49785	45528	44479	45167
Jammu & Kashmir	53661	62759	57026	39302	43849	41390
Jharkhand	22620	51300	26064	26077	22690	25277
Karnataka	33633	69668	49801	33573	54178	46663
Kerala	60068	75193	65777	61727	61145	61473
Madhya Pradesh	19524	32178	24603	23685	29539	26639
Maharashtra	35704	77551	63069	28910	57880	52736
Manipur	28191	36185	30717	40539	30346	35138
Meghalaya	39790	76087	43962	34554	42906	36740
Mizoram	41733	84607	64933	39655	41506	41144
Nagaland	37513	65544	44575	29076	52156	40473
Odisha	18587	46595	21762	25638	35996	28594
Punjab	41982	63316	56687	38818	36410	36836
Rajasthan	50883	60900	56590	46025	45787	45857
Sikkim	137020	83637	123383	64994	43995	60806
Tamil Nadu	43438	61879	55178	43586	51913	49462
Tripura	41660	42793	41801	34095	36078	34536
Uttaranchal	46051	59345	50779	45148	41798	43421
Uttar Pradesh	23263	37063	28992	25917	35065	30101
West Bengal	21141	45776	27664	27920	35391	31090
Andaman & N.Islands	55330	111706	84563	98918	79406	83416
Chandigarh	78694	61102	64350	45672	68112	61372
Dadra & Nagar Haveli	93127	102466	96062	39578	69756	47506
Daman & Diu	79868	30988	56454	53170	44449	51387
Lakshadweep	31833	20461	28497	87320	48660	71002
Puducherry	63475	47288	50849	46784	44367	45042
all-India	30569	59919	44347	32156	48767	42439

*: Based on only those enterprises where at least one hired worker was reported

Statement 15.2: GVA per worker (in Rs.) and emoluments (in Rs.) per hired worker in all trading enterprises for each States/UTs and sector

State / UT	annual GVA (Rs.) per worker			annual emoluments (Rs.) per hired worker*		
	rural	urban	rural + urban	rural	urban	rural + urban
(1)	(2)	(3)	(4)	(5)	(6)	(7)
Andhra Pradesh	42693	92854	69375	38159	52832	50269
Arunachal Pradesh	87300	292933	185991	34608	32549	33033
Assam	57302	98825	69345	23473	32201	28450
Bihar	50552	84835	60017	24828	31836	29925
Chhattisgarh	33349	76953	54244	20522	33034	30963
Delhi	325149	136858	141604	91274	64155	64607
Goa	25568	94777	63806	36056	62266	56772
Gujarat	40281	77059	66625	32178	45154	43738
Haryana	91646	98686	95846	74889	42455	52466
Himachal Pradesh	62386	104010	75910	45164	46231	45796
Jammu & Kashmir	67640	114475	89691	35802	40672	38983
Jharkhand	43279	79142	54960	21931	29911	27308
Karnataka	39318	112013	86967	28487	48981	47157
Kerala	97693	165197	128615	57569	64016	61579
Madhya Pradesh	57346	64454	61316	31425	31261	31293
Maharashtra	51637	105341	89415	34680	51992	50163
Manipur	46882	51354	48748	29023	28993	29003
Meghalaya	50167	96862	63290	33772	38488	36447
Mizoram	59771	148451	121985	19910	39701	38903
Nagaland	57758	95247	76430	24250	48652	43534
Odisha	24199	73274	34146	25975	35113	32618
Punjab	61693	100406	89516	34306	41335	40362
Rajasthan	55033	87317	72828	37991	39626	39300
Sikkim	64406	90757	77824	49181	40828	44380
Tamil Nadu	51394	107681	91159	38206	54987	52766
Tripura	49450	52098	49738	24292	34910	25680
Uttaranchal	57236	71712	63936	71394	37593	49612
Uttar Pradesh	29476	63807	46509	42148	40686	40917
West Bengal	45409	71213	59141	24586	32335	31096
Andaman & N.Islands	76865	117809	98296	62529	66761	65961
Chandigarh	103986	89564	90864	45306	83973	80424
Dadra & Nagar Haveli	54875	83541	69545	42123	53796	51342
Daman & Diu	100713	105337	102460	43343	40589	42391
Lakshadweep	85335	102196	93410	45244	79024	64708
Puducherry	47677	73590	69473	44647	49833	49406
all-India	46424	91907	71412	38885	47057	45654

*: Based on only those enterprises where at least one hired worker was reported

Statement 15.3: GVA per worker (in Rs.) and emoluments (in Rs.) per hired worker in all 'other services' enterprises for each States/UTs and sector

State / UT	annual GVA (Rs.) per worker			annual emoluments (Rs.) per hired worker*		
	rural	urban	rural + urban	rural	urban	rural + urban
(1)	(2)	(3)	(4)	(5)	(6)	(7)
Andhra Pradesh	20974	66263	36199	52551	58621	56646
Arunachal Pradesh	72595	88790	81572	37532	46012	42900
Assam	39194	61173	43969	22522	31903	26683
Bihar	46309	57337	49416	33407	31715	32526
Chhattisgarh	22601	68792	42600	21805	36440	32043
Delhi	85527	142088	141079	35936	75708	75134
Goa	43072	80935	65343	41305	44525	43794
Gujarat	50457	64518	60957	37007	41211	40426
Haryana	68609	114027	97425	50091	49305	49554
Himachal Pradesh	59688	89218	66610	59588	59778	59650
Jammu & Kashmir	77799	175351	119797	42567	138777	88277
Jharkhand	37827	64765	47579	25887	35655	31333
Karnataka	42923	111774	86712	61171	63868	63529
Kerala	58442	103679	77044	61150	72969	67801
Madhya Pradesh	30647	50027	42324	25494	32373	30411
Maharashtra	33334	97968	74920	34430	57035	53346
Manipur	51266	57094	54021	35384	28383	31184
Meghalaya	52727	60304	54124	30177	35888	31534
Mizoram	93838	139956	132078	30518	119238	111988
Nagaland	89457	71081	82115	56509	48561	53218
Odisha	18181	51422	25234	37373	40502	38919
Punjab	52653	74495	65206	38180	47410	43707
Rajasthan	64025	75972	70191	45283	47082	46281
Sikkim	61766	110772	75564	54883	38693	49115
Tamil Nadu	53880	89166	77209	60841	68080	66463
Tripura	44569	53866	45925	28128	30904	28511
Uttaranchal	57301	87194	70241	45257	63413	55554
Uttar Pradesh	33035	65191	49702	25987	52256	41774
West Bengal	30698	55899	43264	26486	48901	44877
Andaman & N.Islands	64169	129087	100670	61692	80364	76316
Chandigarh	79195	82904	82661	41582	75219	73804
Dadra & Nagar Haveli	66853	83459	74013	49339	44940	46986
Daman & Diu	66147	80543	72626	41816	49185	45419
Lakshadweep	72943	90577	80017	41185	79049	52964
Puducherry	87844	86474	86717	97700	89889	91438
all-India	36322	81267	59010	40849	57053	52277

*: Based on only those enterprises where at least one hired worker was reported

3.7.16 **Statement 15.2** gives State wise estimates of annual GVA per worker (Rs.) and annual emoluments per worker (Rs.) in trading enterprises for all the sectors. Among all the States/UTs, Arunachal Pradesh had the highest annual GVAPW (Rs. 1,85,991/-) followed by Delhi (Rs. 1,41,604/-) while the lowest annual GVAPW was recorded for Odisha (Rs.34,146/-) followed by Uttar Pradesh (Rs.46,509/-). The survey shows that the GVAPW was higher in urban areas than rural areas across all States except for Delhi and Chandigarh. Among all states, Chandigarh had the highest EPHW (Rs. 80,424/-) while the lowest annual EPHW (Rs.25, 680/-) was recorded for Tripura. Here also, for majority of States EPHW was higher in urban areas than rural areas.

3.7.17 **Statement 15.3** gives State wise estimates of annual GVA per worker (Rs.) and annual emoluments per worker (Rs.) in ‘other services’ enterprises for all the sectors. Among all the States/UTs, Delhi had the highest annual GVAPW (Rs. 1,41,079/-) followed by Mizoram (Rs. 1,32,078/-) while the lowest annual GVAPW was recorded for Odisha (Rs.25,234/-) followed by Andhra Pradesh (Rs.36,199). It has been observed that for all ‘other services’ enterprises, the GVAPW was higher in urban areas as compared to rural areas across all States except for Nagaland and Puducherry. Among all states, Mizoram had the highest EPHW (Rs. 1,11,988/-) while the lowest annual EPHW (Rs.26,683/-) was recorded for Assam. For majority of States EPHW was higher in urban areas than rural areas.

3.7.18 **GVA per enterprise by location: Statement 16** represents the annual GVA per enterprise (GVAPE) by location of enterprise for each activity category. It has been observed that the annual GVAPE for enterprises located ‘outside household premises’ were higher as compared to those enterprises located ‘within household premises’. Considering the combined sector, the survey revealed that the manufacturing enterprises operating ‘outside household premises’ had the maximum GVAPE (Rs. 206873/-) with respect to location, followed by ‘other services’ (Rs. 145058/-) and trading (Rs. 137917/-) enterprises respectively.

3.7.18.1 Among manufacturing enterprises operated ‘outside household premises’, ‘Manufacture of motor vehicles, trailers and semi-trailers’ (M21) had the highest (Rs. 662466/-) annual GVAPE and ‘Manufacture of tobacco products’ (M4) had the lowest (Rs. 79728/-) annual GVAPE in the combined sector.

3.7.18.2 Similarly, among trading enterprises which had operated from ‘outside household premises’, the ‘Other wholesale trade’ (T3) and ‘Other retail trade’ (T4) had maximum (Rs. 333481/-) and minimum (Rs. 117021/-) annual GVAPE in the combined sector.

3.7.18.3 Finally, among different ‘other services’ activities which were operated from ‘outside household premises’, the activity ‘Education’ (S13) had the highest (Rs. 679472/-) annual GVAPE and ‘Water transport’ (S4) had the lowest (Rs. 45566/-) annual GVAPE.

Statement 16: Annual GVA per enterprise (in Rs.) by location of enterprise for each activity category

activity category	annual gross value added per enterprise (in Rs.) with location					
	rural		urban		rural + urban	
	within household premises	outside household premises	within household premises	outside household premises	within household premises	outside household premises
(1)	(2)	(3)	(4)	(5)	(6)	(7)
M1	6590	293914	47044	127021	16967	172310
M2	52673	93057	90041	211136	62373	139588
M3	29917	150018	88804	198786	33758	168631
M4	14835	74782	17773	129669	15440	79728
M5	35833	157850	64534	402601	48585	323136
M6	28887	67882	41109	175587	34438	130585
M7	99253	129901	92692	214127	94652	201251
M8	34097	95735	50356	209021	37013	130615
M9	19828	301653	79683	415813	63498	383954
M10	47874	257257	147134	354580	134163	343176
M11	28815	355047	184831	391770	103588	369050
M12	21698	455040	28750	437955	25458	441030
M13	137857	461388	96672	702957	109841	627716
M14	57926	399061	57187	447724	57228	440759
M15	51464	457020	114716	360263	65966	434905
M16	51829	379888	118083	221552	70895	236310
M17	50398	153507	172925	415600	84694	330963
M18	179895	339580	182182	658463	181998	647588
M19	159569	191354	280199	324072	256924	311434
M20	27688	239097	460811	587859	152976	531158
M21	184267	457088	422559	699229	414483	662466
M22	141014	686337	198153	407904	192685	526419
M23	69263	98949	129395	232410	87363	156697
M24	28874	194235	64777	237763	49065	225764
M25	49344	97912	122481	178018	72938	147458
M	32472	134014	58810	270920	42038	206873

M1: Cotton ginning, cleaning and bailing, **M2:** Manufacture of food products, **M3:** Manufacture of beverages, **M4:** Manufacture of tobacco products, **M5:** Manufacture of textiles, **M6:** Manufacture of wearing apparel, **M7:** Manufacture of leather and related products, **M8:** Manufacture of wood and products of wood and cork, except furniture; manufacture of articles of straw and plaiting materials, **M9:** Manufacture of paper and paper products, **M10:** Printing and reproduction of recorded media, **M11:** Manufacture of coke and refined petroleum products, **M12:** Manufacture of chemicals and chemical products, **M13:** Manufacture of pharmaceuticals, medicinal chemical and botanical products, **M14:** Manufacture of rubber and plastics products, **M15:** Manufacture of other non-metallic mineral products, **M16:** Manufacture of basic metals, **M17:** Manufacture of fabricated metal products, except machinery and equipment, **M18:** Manufacture of computer, electronic and optical products, **M19:** Manufacture of electrical equipment, **M20:** Manufacture of machinery and equipment n.e.c., **M21:** Manufacture of motor vehicles, trailers and semi-trailers, **M22:** Manufacture of other transport equipment, **M23:** Manufacture of furniture, **M24:** Other manufacturing, **M25:** Repair and installation of machinery and equipment, **M:** Manufacturing activities (Total)

Statement 16: Annual GVA per enterprise (in Rs.) by location of enterprise for each activity category

activity category	annual gross value added per enterprise (in Rs.) with location					
	rural		urban		rural + urban	
	within household premises	outside household premises	within household premises	outside household premises	within household premises	outside household premises
(1)	(2)	(3)	(4)	(5)	(6)	(7)
T1	131441	123265	148596	209049	141154	186283
T2	96567	151611	137275	346361	124173	293693
T3	102116	140725	289270	398925	177547	333481
T4	48389	71955	81156	157791	59054	117021
T	52467	76930	99414	186924	68350	137917
S1	281260	407214	302452	699807	300449	644475
S2	54331	81636	94348	167809	69798	129357
S3	90641	77279	105149	94300	95138	85354
S4	31284	63324	41694	25109	33360	45566
S5	170280	29223	502900	241167	268153	101051
S6	42441	82811	96202	230206	75659	185688
S7	21853	41556	57822	200936	38819	149089
S8	10720	26876	35366	234099	13788	84091
S9	59269	67698	100846	381909	81328	245957
S10	40421	61521	81194	411312	68364	300962
S11	84944	91878	140286	496579	126066	393409
S12	68685	95064	114507	289447	89157	221275
S13	47995	551855	69667	765889	60827	679472
S14	63328	107680	164661	364316	104504	253265
S15	34884	43776	62644	100121	45398	72657
S	46631	83704	87966	199360	62752	145058
M+T+S	41211	88623	76423	204427	54043	151335

T1: Trade and repair of motor vehicles and motor cycles, **T2:** Activities of commission agents, **T3:** Other wholesale trade, **T4:** Other retail trade, **T:** Trading activities (Total)

S1: Accommodation, **S2:** Food service activities, **S3:** Land transport, **S4:** Water transport, **S5:** Warehousing and storage, **S6:** Support activities for transportation, postal and courier activities, **S7:** Information and Communication, **S8:** Financial service activities except insurance and pension funding, **S9:** Other financial activities, **S10:** Real estate activities, **S11:** Professional, Scientific and Technical activities, **S12:** Administrative and support service activities, **S13:** Education, **S14:** Human Health and Social work, **S15:** Other community, social and personal service activities, **S:** Other services (Total); **M+T+S:** all

3.7.19 **State/UT wise GVA per enterprise by location: Statement 17.0** gives State wise estimates of annual GVA per enterprise (in Rs.) by location and sector. The survey revealed that at all India level, the annual GVAPE for enterprises located ‘outside household premises’ are higher as compared to ‘within household premises’ both in rural and urban areas. It has been observed that annual GVAPE for enterprises located ‘outside household premises’ in rural areas was highest in Delhi (Rs. 548630/-) and lowest in Odisha (Rs. 50931/-). Similarly, for urban enterprises located ‘outside household premises’, the annual GVAPE was highest in Arunachal Pradesh (Rs. 465874/-) and lowest in Tripura (Rs. 73467/-).

3.7.20 **Statement 17.1** gives State wise estimates of annual GVA per manufacturing enterprise (in Rs.) by location and sector. The survey revealed that at all India level, the annual GVAPE for manufacturing enterprises located ‘outside household premises’ are higher as compared to ‘within household premises’ both in rural and urban areas. It has been observed that annual GVAPE for manufacturing enterprises located ‘outside household premises’ in rural areas was highest in Sikkim (Rs. 1069669/-) and lowest in Manipur (Rs. 57896/-). Similarly, for urban manufacturing enterprises located ‘outside household premises’, the annual GVAPE was highest in Goa (Rs. 966688/-) and lowest in Daman and Diu (Rs. 96905/-).

3.7.21 The State wise estimates of annual GVA per trading enterprise (in Rs.) by location and sector is given in **Statement 17.2**. The survey revealed that at all India level, the annual GVAPE for trading enterprises located ‘outside household premises’ are higher as compared to ‘within household premises’ both in rural and urban areas. It has been observed that annual GVAPE for trading enterprises located ‘outside household premises’ in rural areas was highest in Delhi (Rs. 971787/-) and lowest in Odisha (Rs. 44604/-). Similarly, for urban enterprises located ‘outside household premises’, the annual GVAPE was highest in Arunachal Pradesh (Rs. 502700/-) and lowest in Manipur (Rs. 62868/-).

3.7.22 **Statement 17.3** gives State wise estimates of annual GVA per ‘other services’ enterprise (in Rs.) by location and sector. The survey revealed that at all India level, the annual GVAPE for trading enterprises located ‘outside household premises’ are higher as compared to ‘within household premises’ both in rural and urban areas. It has been observed that annual GVAPE for trading enterprises located ‘outside household premises’ in rural areas was highest in Puducherry (Rs. 556301/-) and lowest in West Bengal (Rs. 44145/-). Similarly, for urban enterprises located ‘outside household premises’, the annual GVAPE was highest in Mizoram (Rs. 692807/-) and lowest in Tripura (Rs. 70952/-).

Statement 17.0: Annual GVA per enterprise (in Rs.) by location and sector for each States/UTs

State/UT	annual gross value added per enterprise (in Rs.) with location					
	rural			urban		
	within household premises	outside household premises	all	within household premises	outside household premises	all
(1)	(2)	(3)	(4)	(6)	(7)	(8)
Andhra Pradesh	38017	96976	59448	64388	213912	151620
Arunachal Pradesh	140999	159620	151208	414877	465874	458546
Assam	76914	69953	73133	139154	179514	166133
Bihar	54344	71977	63446	114306	133459	127210
Chhattisgarh	42145	74325	54964	98989	185218	146734
Delhi	142307	548630	434017	146304	363598	320070
Goa	86982	70303	73566	89945	331911	260185
Gujarat	40082	100537	79850	54138	182149	130056
Haryana	66875	156600	129544	112760	208111	187079
Himachal Pradesh	39407	109395	89825	105995	201014	193049
Jammu & Kashmir	89879	121308	108619	70180	262872	206452
Jharkhand	43563	58100	50181	93715	116721	111173
Karnataka	44485	77894	60230	78256	295582	233680
Kerala	51989	168965	130095	75146	346478	271264
Madhya Pradesh	34168	105260	55849	59106	116446	92254
Maharashtra	45898	95741	69157	84772	240431	196700
Manipur	52828	77276	62953	70365	75317	73012
Meghalaya	66545	90600	81290	96815	194352	175216
Mizoram	89366	122334	100971	155619	449611	352421
Nagaland	64756	136469	101450	76435	199015	160149
Odisha	33061	50931	41146	80944	130449	116264
Punjab	43184	100218	80259	95932	180031	155723
Rajasthan	61112	106136	89511	80769	185552	147337
Sikkim	76475	273736	143575	195471	175522	180008
Tamil Nadu	45723	143263	89355	72043	252356	180731
Tripura	43835	61240	58397	48579	73467	69347
Uttaranchal	66432	101726	85579	88172	173241	152254
Uttar Pradesh	33422	63541	49349	85015	132890	116238
West Bengal	30926	62688	43056	63750	137674	111033
Andaman & N. Islands	54952	151110	125053	99718	368470	319654
Chandigarh	115318	141171	136629	64968	164010	139891
Dadra & Nagar Haveli	69301	182175	149511	191479	287853	264857
Daman & Diu	113269	212818	197721	21562	204811	144311
Lakshadweep	67232	135918	110740	47493	164919	134855
Puducherry	52546	361118	211213	60333	211253	156255
all-India	41211	88623	64114	76423	204427	160667

Statement 17.1: Annual GVA per manufacturing enterprise (in Rs.) by location and sector for each States/UTs

State/UT	annual gross value added per enterprise (in Rs.) with location					
	rural			urban		
	within household premises	outside household premises	all	within household premises	outside household premises	all
(1)	(2)	(3)	(4)	(6)	(7)	(8)
Andhra Pradesh	34411	128336	51495	54308	229032	110189
Arunachal Pradesh	217516	510586	342995	448456	563877	527864
Assam	78945	92924	83336	243827	174692	212387
Bihar	46379	80006	56614	105856	147815	129839
Chhattisgarh	32041	150215	62246	39731	203032	84387
Delhi	86648	365665	278301	211058	384077	342506
Goa	99001	229326	176135	65039	966688	601253
Gujarat	36248	212965	107194	49408	380755	137076
Haryana	59083	224090	141613	90355	272240	207669
Himachal Pradesh	33912	93609	67496	102427	214212	196144
Jammu & Kashmir	59577	115735	81580	57545	180814	94777
Jharkhand	30402	87600	40443	74181	109923	96309
Karnataka	36097	92299	52132	50544	276306	145538
Kerala	34049	231196	109415	52960	303619	165345
Madhya Pradesh	25492	96580	32979	37443	120152	58281
Maharashtra	36400	145528	63206	62033	387956	215935
Manipur	38237	57896	41108	47466	137378	55932
Meghalaya	57610	151814	77045	101326	317477	216083
Mizoram	44882	82150	59886	110842	239185	198679
Nagaland	37813	87398	48929	48083	321472	123223
Odisha	29319	65102	38069	51371	164354	99632
Punjab	30241	108145	62448	69153	214333	149622
Rajasthan	49033	140856	84865	70518	237498	135336
Sikkim	49452	1069669	547885	167963	210295	203913
Tamil Nadu	38004	241886	81433	63502	310538	142544
Tripura	38519	98558	66351	44795	101353	78235
Uttaranchal	53537	96528	73864	90810	160128	129986
Uttar Pradesh	28801	104766	49071	59525	138586	90126
West Bengal	23426	146395	35995	51651	208210	100744
Andaman & N. Islands	30755	137012	87655	42838	477269	393580
Chandigarh	92568	229635	160725	40937	199507	95749
Dadra & Nagar Haveli	50867	469684	293189	93349	469514	243463
Daman & Diu	74983	232362	199677	9946	96905	39985
Lakshadweep	62089	188427	90447	38882	114097	52154
Puducherry	41316	490285	195273	39606	185428	97347
all-India	32472	134014	55941	58810	270920	138314

Statement 17.2: Annual GVA per trading enterprise (in Rs.) by location and sector for each States/UTs

State/UT	annual gross value added per enterprise (in Rs.) with location					
	rural			urban		
	within household premises	outside household premises	all	within household premises	outside household premises	all
(1)	(2)	(3)	(4)	(6)	(7)	(8)
Andhra Pradesh	56766	77852	68175	84941	222902	189533
Arunachal Pradesh	129165	133070	131271	517740	502700	504404
Assam	82252	73491	77036	120549	205453	185215
Bihar	64009	74505	69465	117843	147935	139203
Chhattisgarh	49809	60472	54857	140858	196240	176815
Delhi	163916	971787	696435	124364	321472	286253
Goa	42492	44896	44600	128455	216527	199132
Gujarat	38966	69288	61251	67778	144212	132851
Haryana	61239	178518	143190	142042	176050	170275
Himachal Pradesh	69851	94676	92337	143174	177600	176345
Jammu & Kashmir	145967	92028	105125	174956	178732	178510
Jharkhand	54368	54022	54164	93024	118004	113223
Karnataka	48391	60261	55836	98207	248299	226523
Kerala	101623	168690	161192	122020	395685	372473
Madhya Pradesh	45458	142863	85059	85498	120665	110590
Maharashtra	65016	90392	79418	95988	215810	195113
Manipur	75969	70876	72768	81073	62868	68084
Meghalaya	55357	72852	68443	86272	211490	192820
Mizoram	90334	120541	97371	148365	359833	290987
Nagaland	62764	71714	69348	92798	177250	160678
Odisha	28429	44604	37465	97661	123577	119526
Punjab	50460	102581	87815	118767	197431	181274
Rajasthan	60586	79312	74303	84755	175736	154998
Sikkim	73940	222466	109620	213477	148712	154808
Tamil Nadu	54758	93094	80681	78764	238180	206500
Tripura	49604	58354	57800	46117	68737	66938
Uttaranchal	69384	92326	83238	86473	125345	118855
Uttar Pradesh	36366	47923	43237	117195	113220	114273
West Bengal	59099	57269	57884	82366	134645	125069
Andaman & N. Islands	59402	147689	142585	101219	273267	263467
Chandigarh	219270	159156	161901	78312	150043	137171
Dadra & Nagar Haveli	34614	146473	109498	797799	221802	265218
Daman & Diu	159318	222865	213991	30016	171871	158122
Lakshadweep	181987	128371	131463	62031	197444	183809
Puducherry	43145	112484	86768	80108	171737	150705
all-India	52467	76930	67578	99414	186924	169184

Statement 17.3: Annual GVA per 'other services' enterprise (in Rs.) by location and sector for each States/UTs

State/UT	annual gross value added per enterprise (in Rs.) with location					
	rural			urban		
	within household premises	outside household premises	all	within household premises	outside household premises	all
(1)	(2)	(3)	(4)	(6)	(7)	(8)
Andhra Pradesh	33132	102498	59825	65833	199771	148595
Arunachal Pradesh	166444	163320	164356	167018	248635	230308
Assam	66734	57674	61188	102360	121108	113393
Bihar	49598	67790	60947	114696	110065	111599
Chhattisgarh	44600	51977	47753	104251	165089	138840
Delhi	146000	167809	163884	132701	410693	352818
Goa	104233	57011	66050	81378	229308	178446
Gujarat	52101	84541	77921	71335	126267	116224
Haryana	87274	111263	106447	104452	221005	195883
Himachal Pradesh	38753	128764	102635	93602	224468	210753
Jammu & Kashmir	125118	165538	153447	81146	462473	409748
Jharkhand	60300	53420	56145	103150	116920	113439
Karnataka	57106	87632	73799	105871	360994	296833
Kerala	63718	146187	121577	90448	314967	255493
Madhya Pradesh	40899	61983	51418	71304	109669	97329
Maharashtra	43422	80792	65094	107426	211285	186519
Manipur	65620	105640	85324	107613	95771	100404
Meghalaya	89060	98879	95996	105724	146445	138712
Mizoram	154447	162657	158686	183532	692807	517095
Nagaland	116705	294621	209034	87044	220257	175135
Odisha	44429	55046	49641	90751	132393	118647
Punjab	60334	95122	87141	108108	133879	126808
Rajasthan	83392	119376	109351	96483	171753	149800
Sikkim	81512	211744	135284	189363	278566	232128
Tamil Nadu	57248	143936	105490	88070	240169	196414
Tripura	52546	55109	54806	54167	70952	68278
Uttaranchal	72622	113289	94216	87567	239654	200207
Uttar Pradesh	40096	65178	57984	87952	154736	137422
West Bengal	35994	44145	40687	68389	120277	102401
Andaman & N. Islands	74516	165079	131013	111600	462177	353618
Chandigarh	112112	102821	104563	68188	174850	150752
Dadra & Nagar Haveli	110293	130694	126147	130203	314295	274196
Daman & Diu	86582	192891	178062	48540	319814	244112
Lakshadweep	64072	131163	112548	65173	150134	140358
Puducherry	72182	556301	335993	73317	242105	189435
all-India	46631	83704	68628	87966	199360	168229

3.8 Annual GVA per worker by normal working hours: Statement 18.0 shows annual GVA per worker by number of working hours of all enterprises in a normal day separately by sector and type of enterprise. The survey revealed that at all India level the annual GVA per worker was estimated at Rs. 58193/-. It was estimated at Rs. 37241/- and Rs. 78527/- for rural and urban areas respectively. At all India level it has been observed that enterprises who had worked more than 8 hours in a normal day had higher annual GVA per worker for rural, urban and combined sector. Also the survey revealed that annual GVA per worker was higher for establishments as compared to OAEs for different working hours in a normal day during reference month.

Statement 18.0: Annual GVA (in Rs.) per worker by number of normal working hours of all enterprises in a normal day separately by sector and type of enterprise

working hours in a normal day during reference month	annual GVA (in Rs.) per worker								
	rural			urban			rural + urban		
	OAE	estt	all	OAE	estt	all	OAE	estt	all
(1)	(2)	(3)	(4)	(5)	(6)	(7)	(8)	(9)	(10)
< 4	4804	26750	5157	17696	54862	20458	7732	43368	8798
4 – 7	22262	40762	24458	39457	70447	47534	27790	57192	32787
8 +	39678	68897	48239	64527	105114	86761	51256	94914	70466
n.r.	4990	15280	6911	14035	84395	24744	8849	40716	14339
all	29873	63999	37241	56286	101877	78527	40498	90495	58193

3.8.1 Statement 18.1 shows annual GVA per worker by number of working hours of all manufacturing enterprises in a normal day separately by sector and type of enterprise. The survey revealed that at all India level the annual GVA per worker in manufacturing enterprises was estimated at Rs. 44347/-. It was estimated at Rs. 30569/- and Rs. 59919/- for rural and urban areas respectively. At all India level it has been observed that manufacturing enterprises who had worked more than 8 hours in a normal day had higher annual GVA per worker for rural, urban and combined sector. Also the survey revealed that annual GVA per worker in manufacturing enterprises was higher for establishments as compared to OAEs for different working hours in a normal day during reference month.

3.8.2 The annual GVA per worker by number of working hours of all trading enterprises in a normal day separately by sector and type of trading enterprise is presented in **Statement 18.2**. The survey revealed that at all India level the annual GVA per worker in trading enterprises was estimated at Rs. 71412/-. It was estimated at Rs. 46424/- and Rs. 91907/- for rural and urban areas respectively. At all India level it has been observed that trading enterprises who had worked more than 8 hours in a normal day had higher annual GVA per worker for rural, urban and combined sector. Also the survey revealed that annual GVA per worker in trading

enterprises was higher for establishments as compared to OAEs for different working hours in a normal day during reference month.

Statement 18.1: Annual GVA (in Rs.) per worker by number of normal working hours of all manufacturing enterprises in a normal day separately by sector and type of enterprise

working hours in a normal day during reference month	annual GVA (in Rs.) per worker								
	rural			urban			rural + urban		
	OAE	estt	all	OAE	estt	all	OAE	estt	all
(1)	(2)	(3)	(4)	(5)	(6)	(7)	(8)	(9)	(10)
< 4	9127	22395	9542	12787	76655	15007	10525	44525	11634
4 – 7	16385	37351	17913	25602	55911	29470	19417	46205	21872
8 +	29582	53131	39841	46021	82335	70315	36127	71646	55994
n.r.	2580	10479	5152	4543	164408	23964	3510	42029	12839
all	22168	51522	30569	35803	80962	59919	27160	69856	44347

Statement 18.2: Annual GVA (in Rs.) per worker by number of normal working hours of all trading enterprises in a normal day separately by sector and type of enterprise

working hours in a normal day during reference month	annual GVA (in Rs.) per worker								
	rural			urban			rural + urban		
	OAE	estt	all	OAE	estt	all	OAE	estt	all
(1)	(2)	(3)	(4)	(5)	(6)	(7)	(8)	(9)	(10)
< 4	27814	85937	30846	43214	68682	46839	33942	74448	37597
4 – 7	31474	61384	32983	49576	69901	53408	36874	66921	39768
8 +	42348	103449	50446	72832	124930	95991	56927	121227	77260
n.r.	7204	33911	9108	14919	54216	18638	9650	41776	12183
all	39644	99258	46424	69681	122607	91907	52975	118363	71412

3.8.3 The annual GVA per worker by number of working hours of all ‘other services’ enterprises in a normal day separately by sector and type of ‘other services’ enterprise is presented in **Statement 18.3**. The survey revealed that at all India level the annual GVA per worker in ‘other services’ enterprises was estimated at Rs. 59010/-. It was estimated at Rs. 36322/- and Rs. 81267/- for rural and urban areas respectively. At all India level it has been observed that ‘other services’ enterprises who had worked more than 8 hours in a normal day had higher annual GVA per worker for rural, urban and combined sector. Also the survey revealed that annual GVA per worker in ‘other services’ enterprises was higher for establishments as compared to OAEs for different working hours in a normal day during reference month.

Statement 18.3: Annual GVA (in Rs.) per worker by number of normal working hours of all ‘other services’ enterprises in a normal day separately by sector and type of enterprise

working hours in a normal day during reference month	annual GVA (in Rs.) per worker								
	rural			urban			rural + urban		
	OAE	estt	all	OAE	estt	all	OAE	estt	all
(1)	(2)	(3)	(4)	(5)	(6)	(7)	(8)	(9)	(10)
< 4	3272	20523	3479	17892	48310	20545	5922	38200	6778
4 – 7	23883	39242	27176	52762	74748	61979	33327	59211	40979
8 +	45068	75543	55056	64151	109739	89891	54626	100419	76226
n.r.	5916	32935	7858	24789	39246	27758	14174	37491	17332
all	27761	64998	36322	57398	103825	81267	39362	91986	59010

Statement 18.4: Annual GVA (in Rs.) per worker by number of normal working hours of enterprises in a normal day for each broad activity category and type of enterprise

working hours in a normal day during reference month	annual GVA (in Rs.) per worker								
	manufacturing			trading			other services		
	OAE	estt	All	OAE	estt	all	OAE	estt	all
(1)	(2)	(3)	(4)	(5)	(6)	(7)	(8)	(9)	(10)
< 4	10525	44525	11634	33942	74448	37597	5922	38200	6778
4 – 7	19417	46205	21872	36874	66921	39768	33327	59211	40979
8 +	36127	71646	55994	56927	121227	77260	54626	100419	76226
n.r.	3510	42029	12839	9650	41776	12183	14174	37491	17332
all	27160	69856	44347	52975	118363	71412	39362	91986	59010

3.8.4 **Statement 18.4** shows that annual GVA per worker by number of normal working hours of enterprises in a normal day for each broad activity category and type of enterprise. It has been observed that across all broad activity categories of enterprises, the annual GVA per worker was higher in establishment as compared to OAEs. Among all broad activity categories of enterprises, the survey shows that the annual GVA per worker was higher for trading (Rs. 71412/-) followed by ‘other services’ (Rs. 59010/-) and manufacturing (Rs. 44347/-). As expected, the survey revealed that annual GVA per worker was higher for that enterprise which had worked more than 8 hours in a normal day during reference month and it was true for all broad activity categories.

3.9 Total fixed assets, utilization of fixed assets and annual rent on hired assets: The net book value or market value of owned fixed assets (depending on whether the data were collected from balance sheet or through oral enquiry) was collected in the survey. These covered all old and new goods that had a normal economic life of more than one year from the date of purchase. For obtaining the value of fixed assets, the net book value or the market value of owned fixed assets as on the last date of the reference year was considered.

Statement 19: Estimated Value (Rs.) of owned fixed assets per enterprises by enterprise types and sector for each broad activity category

all-India

broad activity category	value of owned fixed assets per enterprises (Rs.)								
	rural			urban			rural + urban		
	OAE	estt	all	OAE	estt	all	OAE	estt	All
(1)	(2)	(3)	(4)	(5)	(6)	(7)	(8)	(9)	(10)
manufacturing	45360	411333	80704	106293	614443	235453	67706	543080	144501
trade	62936	371290	80762	172111	640474	278590	111143	584297	177872
other services	68468	838417	148204	172109	1316794	424949	114806	1156507	281590
all	59043	572834	103037	155174	861193	319083	99544	775133	203364

3.9.1 **Statement 19** presents the estimated value of total fixed assets owned per enterprise by broad activity category for different enterprise types. At all India level, the estimated market value of owned fixed assets per enterprise was estimated as Rs. 2,03,364. The market value of owned fixed assets per enterprise in urban areas was about 3 times the corresponding value in rural areas. Per enterprise value of owned fixed assets for Establishments was about 8 times the same for OAEs. The activity 'Other Services' had the highest fixed assets owned per enterprise followed by the activities 'Trade' and 'Manufacturing'.

3.9.2 **Statement 20** presents the estimated value of owned fixed assets per enterprise for different enterprise types and sectors by each activity category. The survey reveals that among different manufacturing activities in the combined sector, 'Manufacture of motor vehicles, trailers and semi-trailers' (M21) has the highest (Rs. 1375923) and 'Manufacture of tobacco products' (M4) has the lowest (Rs. 29413) owned fixed assets per enterprise respectively. Similarly among different trading activities in the combined sector, 'Other wholesale trade' (T3) has the highest (Rs. 385651) and 'Other retail trade' (T4) has the lowest (Rs.158002) owned fixed assets per enterprise respectively. If one considers the different 'other services' activities in the combined sector, then the survey shows that 'Accommodation' (S1) has the highest (Rs.6358863) and 'financial service activities except insurance and pension funding' (S8) has the lowest (Rs. 21550) owned fixed assets per enterprise respectively.

Statement 20: Estimated value of owned fixed assets per enterprise (Rs.) by enterprise types and sector for each activity category

activity category	all-India								
	value of owned fixed assets per enterprises (Rs.)								
	rural			urban			rural + urban		
	OAE	estt	all	OAE	estt	all	OAE	estt	all
(1)	(2)	(3)	(4)	(5)	(6)	(7)	(8)	(9)	(10)
M1	26467	3273731	587932	443762	538509	465601	237143	1649947	523966
M2	91222	429704	148124	160233	635852	315783	110843	530428	203343
M3	30263	635233	80013	198343	1023125	477069	46077	779418	129983
M4	23888	392452	28012	33104	241826	34978	25744	367156	29413
M5	50545	331879	74594	102523	709061	223928	73502	588086	145515
M6	41355	94620	44629	82437	279820	116044	60046	228601	79311
M7	60883	578108	129605	121353	321020	187997	103582	350049	173849
M8	30917	344743	52531	106357	752703	253422	44777	537563	95401
M9	38166	1855342	255095	101580	492422	260822	78848	627670	259257
M10	122023	1025180	462292	193368	851049	562441	181645	865857	550262
M11	56945	1147537	867964	769052	1526914	1450375	202577	1314839	1097944
M12	30153	1187480	107474	24814	635637	192927	27374	717282	157292
M13	169408	2079971	1418449	114579	1218292	976294	137603	1457304	1115274
M14	42552	1915568	979000	259687	888420	450364	245594	1029669	496982
M15	50750	956719	273426	171844	999366	413254	77159	967835	305447
M16	35619	490915	127871	76970	572318	243861	62352	554837	207603
M17	58921	279987	106720	171541	725595	521242	96208	616119	319216
M18	18012	567489	315663	218431	732588	587201	201672	725854	572728
M19	92229	242198	167046	193454	827646	574523	179510	771709	528529
M20	38905	921030	237420	318720	1962969	1682350	136300	1858085	1260392
M21	51578	880083	748814	632783	1676584	1473320	567579	1565356	1375923
M22	41254	600850	540744	160066	882672	594852	146884	767953	577734
M23	45444	155123	67013	159447	469540	307719	77391	341584	157216
M24	49119	134133	59499	114639	428371	180890	88151	351674	134909
M25	55760	255115	89837	175391	346686	248951	108321	322968	174554
M	45360	411333	80704	106293	614443	235453	67706	543080	144501

M1: Cotton ginning, cleaning and bailing, **M2:** Manufacture of food products, **M3:** Manufacture of beverages, **M4:** Manufacture of tobacco products, **M5:** Manufacture of textiles, **M6:** Manufacture of wearing apparel, **M7:** Manufacture of leather and related products, **M8:** Manufacture of wood and products of wood and cork, except furniture; manufacture of articles of straw and plaiting materials, **M9:** Manufacture of paper and paper products, **M10:** Printing and reproduction of recorded media, **M11:** Manufacture of coke and refined petroleum products, **M12:** Manufacture of chemicals and chemical products, **M13:** Manufacture of pharmaceuticals, medicinal chemical and botanical products, **M14:** Manufacture of rubber and plastics products, **M15:** Manufacture of other non-metallic mineral products, **M16:** Manufacture of basic metals, **M17:** Manufacture of fabricated metal products, except machinery and equipment, **M18:** Manufacture of computer, electronic and optical products, **M19:** Manufacture of electrical equipment, **M20:** Manufacture of machinery and equipment n.e.c., **M21:** Manufacture of motor vehicles, trailers and semi-trailers, **M22:** Manufacture of other transport equipment, **M23:** Manufacture of furniture, **M24:** Other manufacturing, **M25:** Repair and installation of machinery and equipment, **M:** Manufacturing activities (Total)

Statement 20: Estimated value of owned fixed assets per enterprise (Rs.) by enterprise types and sector for each activity category

activity category	value of owned fixed assets per enterprises (Rs.)								
	rural			urban			rural + urban		
	OAE	estt	all	OAE	estt	all	OAE	estt	all
(1)	(2)	(3)	(4)	(5)	(6)	(7)	(8)	(9)	(10)
T1	89025	346891	166007	150235	347447	238800	129803	347332	218244
T2	49990	295881	96437	289588	645593	420561	208027	585738	327593
T3	70468	313376	111243	310105	756676	530567	198757	689192	385651
T4	62185	388420	76895	162251	662941	251673	104901	600966	158002
T	62936	371290	80762	172111	640474	278590	111143	584297	177872
S1	1028980	6421021	5541815	1729863	7796893	6528286	1632305	7549309	6358863
S2	50856	221289	74646	119122	596610	262587	82448	482205	171332
S3	102601	540290	159702	105179	1160912	176173	103778	718726	166935
S4	21365	103091	45631	44751	487321	46640	33537	107278	46069
S5	948399	682305	929213	1659421	1749872	1710224	1086595	1535422	1193236
S6	20467	811722	157015	76351	608764	306394	53902	640314	259270
S7	72495	580440	116347	130137	860189	319993	103984	809124	238099
S8	12238	139814	13257	41496	232188	64801	16482	208722	21550
S9	53694	76253	54224	152874	523320	204826	104516	468331	136173
S10	515289	2503111	611538	948925	1853953	1071993	803144	1945289	926953
S11	113535	205945	125338	229120	1102583	542024	192332	1004756	435489
S12	187693	313970	220864	231664	701088	429917	210482	580409	341829
S13	52731	2697048	937811	165359	2976797	1187291	118412	2868702	1085970
S14	68613	1329352	199632	198870	1942869	999610	119370	1834729	610852
S15	33222	106400	36368	158728	415882	199698	87751	342907	112569
S	68468	838417	148204	172109	1316794	424949	114806	1156507	281590
M+T+S	59043	572834	103037	155174	861193	319083	99544	775133	203364

T1: Trade and repair of motor vehicles and motor cycles, **T2:** Activities of commission agents, **T3:** Other wholesale trade, **T4:** Other retail trade, **T:** Trading activities (Total)

S1: Accommodation, **S2:** Food service activities, **S3:** Land transport, **S4:** Water transport, **S5:** Warehousing and storage, **S6:** Support activities for transportation, postal and courier activities, **S7:** Information and Communication, **S8:** Financial service activities except insurance and pension funding, **S9:** Other financial activities, **S10:** Real estate activities, **S11:** Professional, Scientific and Technical activities, **S12:** Administrative and support service activities, **S13:** Education, **S14:** Human Health and Social work, **S15:** Other community, social and personal service activities, **S:** Other services (Total); **M+T+S:** all

3.9.3 **Statement 21.0** presents the estimated value of total fixed assets owned per enterprise for different States. Among all States, Delhi (Rs. 798977/-) and Assam (Rs. 68302/-) had respectively the highest and the lowest fixed assets owned per enterprise. As expected, estimated value of total fixed assets owned per enterprise for each state was higher for Establishments for all sectors.

3.9.4 **Statement 21.1** presents the estimated value of total fixed assets owned per manufacturing enterprises for different States. Considering the combined sector, it has been observed that among all States, Delhi (Rs. 703777/-) and Jharkhand (Rs. 40210/-) had respectively the highest and the lowest fixed assets owned per manufacturing enterprise. Also the estimated value of total fixed assets owned per manufacturing enterprise for each state was higher for Establishments for all sectors.

3.9.5 **Statement 21.2** presents the estimated value of total fixed assets owned per trading enterprises for different States. Among all States in the combined sector Chandigarh (Rs. 1019245/-) and Odisha (Rs. 40001/-) had respectively the highest and the lowest fixed assets owned per trading enterprise. The estimated value of total fixed assets owned per trading enterprise for each state was higher for Establishments for all sectors.

3.9.6 **Statement 21.3** presents the estimated value of total fixed assets owned per 'other services' enterprises for different States. Among all States, in the combined sector, Mizoram (Rs. 1600646/-) and Tripura (Rs. 72093/-) had respectively the highest and the lowest fixed assets owned per enterprise. As similar to all other broad activities in case of 'other services' also the estimated value of total fixed assets owned per 'other services' enterprise for each state was higher for Establishments for all sectors.

3.9.7 **Utilisation of fixed assets:** Gross value added to fixed assets ratio is a measure of income generated per unit of fixed capital and also measures the extent of utilisation of fixed assets in the business. Generally speaking, the higher the ratio, the better, because a high ratio indicates the business has less money tied up in fixed assets. A lower ratio may indicate that the business is over-invested in plant, equipment, or other fixed assets.

3.9.7.1 **Statement 21.4** presents ratio of GVA per enterprise to fixed asset (taking together owned and hired) per enterprise expressed as percentage for different activity category by enterprise type separately for rural, urban and combined sector. Results reveal that OAEs utilised fixed asset slightly better than establishments at all India level only because of higher performance of rural OAEs (54.5%) over rural establishments (37.3%). Performance of establishments (29.4%) was better than OAEs (27.1%) in urban area.

Statement 21.0: Estimated value (in Rs.) of owned fixed assets per enterprise for each States/UTs by sector

State / UT	rural			urban			rural + urban		
	OAE	estt.	all	OAE	estt.	all	OAE	estt.	all
(1)	(2)	(3)	(4)	(5)	(6)	(7)	(8)	(9)	(10)
Andhra Pradesh	53123	724139	103309	99750	501276	182762	70620	577167	136041
Arunachal Pradesh	159166	271121	171822	34618	156392	72607	110367	191246	126809
Assam	38619	99286	46894	116219	224127	155894	50398	148865	68302
Bihar	44861	214882	54210	75010	320054	123208	50519	266724	68954
Chhattisgarh	57931	795233	115218	127358	537438	256386	79821	610894	169230
Delhi	191323	1506299	571270	369021	1330777	804743	363357	1333567	798977
Goa	145188	280039	176158	417324	659388	527089	260820	535263	355180
Gujarat	78216	798120	153297	153338	818724	267729	133001	815174	238491
Haryana	118623	1090054	249035	266017	1175249	470372	201217	1150066	379039
Himachal Pradesh	181969	920439	282230	214616	5333469	1668539	187649	2452743	563256
Jammu & Kashmir	132269	584907	209648	422817	1143327	570602	249180	840262	358556
Jharkhand	40264	168640	50651	85194	523889	174032	50556	332592	82125
Karnataka	74375	641201	110193	119432	906880	356182	93539	860411	232660
Kerala	86367	812130	225099	162515	850189	388409	110933	831024	284632
Madhya Pradesh	58791	340004	77963	111155	615933	191597	82985	530385	133384
Maharashtra	67450	436227	95346	223361	1043291	427195	157396	950077	303250
Manipur	56152	368055	66007	109145	271033	122093	77025	306553	88788
Meghalaya	53735	283279	109862	95131	135015	110946	59271	247900	110038
Mizoram	88502	383903	114157	177099	3046930	915844	139267	2594857	613328
Nagaland	111342	1527015	289341	99767	493713	175771	107521	1061706	249811
Odisha	27047	542747	60223	126071	559276	211907	43402	559616	88672
Punjab	103121	909354	223792	259053	982983	438357	193751	962507	354825
Rajasthan	109893	690966	167608	203503	927872	350427	152594	847160	256561
Sikkim	519639	1991237	680122	507106	1198290	633829	514768	1564386	661164
Tamil Nadu	66741	699701	154527	109339	1022481	344618	91869	943765	273395
Tripura	65224	126979	72099	51537	196068	68537	63662	135308	71690
Uttaranchal	116574	927714	248264	199077	1897679	753077	142991	1451969	434684
Uttar Pradesh	53250	691017	90588	148252	811048	267376	91519	775502	167732
West Bengal	35742	199564	46057	83384	319177	136641	50540	278716	78023
Andaman & N.Islands	98855	483422	146670	123977	1142879	498178	108228	950771	305424
Chandigarh	140412	396780	187398	161313	4375763	640208	159489	3805398	597647
Dadra & Nagar Haveli	100172	430532	201889	88398	1001266	500245	96677	680662	305553
Daman & Diu	67956	634002	278157	95650	715755	233248	83081	664044	256018
Lakshadweep	167690	409712	205942	183654	328435	210983	173765	374579	207904
Puducherry	84559	2937621	616744	76748	610494	210152	77921	862723	267103
all-India	59043	572834	103037	155174	861193	319083	99544	775133	203364

Statement 21.1: Estimated value (in Rs.) of owned fixed assets per manufacturing enterprise for each States/UTs by sector

State / UT	rural			urban			rural + urban		
	OAE	estt.	all	OAE	estt.	all	OAE	estt.	all
(1)	(2)	(3)	(4)	(5)	(6)	(7)	(8)	(9)	(10)
Andhra Pradesh	40381	265200	65810	64669	319399	120893	48967	294925	86941
Arunachal Pradesh	21247	913804	272404	50596	108253	85570	28855	446992	199544
Assam	47232	98143	59704	127167	167783	147519	54476	114560	71211
Bihar	54994	181223	63308	86449	266229	138153	59020	220043	75389
Chhattisgarh	44329	1936486	190517	63072	564679	162661	49009	1255918	182801
Delhi	120464	1570446	787935	320861	887008	701334	311723	900336	703777
Goa	117507	256226	179469	85069	561053	308061	99918	428137	250478
Gujarat	64768	913192	192509	122346	683550	219899	111172	722277	214701
Haryana	79780	1161733	258110	202841	1204727	511252	144651	1192486	403309
Himachal Pradesh	99030	609908	152437	85785	905328	379103	97767	708829	181493
Jammu & Kashmir	87234	407501	127461	141113	576229	205485	106921	476739	156440
Jharkhand	31424	61493	33247	70451	168962	93783	35151	97688	40210
Karnataka	54524	570897	88120	65557	376610	146860	58087	433322	110235
Kerala	45879	479618	138541	77272	531060	220668	55423	501543	165997
Madhya Pradesh	42223	174019	48737	84672	481205	131236	57816	357630	80477
Maharashtra	49573	471996	77611	163588	732532	360331	101682	696638	231897
Manipur	50784	351027	60102	63864	197812	73162	54643	275404	64066
Meghalaya	23639	92256	39503	78888	175633	124749	26795	105068	46438
Mizoram	45724	369824	66761	123113	257068	181891	69088	276273	114978
Nagaland	69487	171365	79094	53515	481399	132767	66712	268891	89260
Odisha	25029	269901	44300	57981	445569	140685	28148	313689	54815
Punjab	66029	701729	176988	198447	1023122	480092	135804	937005	353604
Rajasthan	84262	1026028	162244	154348	697322	273575	116376	787732	217740
Sikkim	34234	7539250	462068	17957	118403	71596	30692	1301733	321464
Tamil Nadu	64722	509826	134950	92374	722505	250827	80177	657509	203055
Tripura	28520	107847	37686	36714	174499	68638	29311	121038	41077
Uttaranchal	71522	344179	127331	165672	1254023	711201	90563	796797	295411
Uttar Pradesh	45559	388036	72233	89368	474292	169970	60695	441807	109477
West Bengal	29042	193204	41124	48712	297123	119846	32518	247259	58278
Andaman & N.Islands	58842	431153	107761	50886	640160	387858	57309	572902	199146
Chandigarh	125594	432490	243769	258752	2732177	625806	243913	2017728	569270
Dadra & Nagar Haveli	98883	332329	204697	71219	87240	77716	87882	246062	156725
Daman & Diu	50371	496905	276201	23929	45698	26180	30178	376432	116068
Lakshadweep	88584	475183	122385	43362	150183	62212	75263	318243	103350
Puducherry	80311	1335545	393286	70237	288617	140043	71973	422957	180248
all-India	45360	411333	80704	106293	614443	235453	67706	543080	144501

Statement 21.2: Estimated value (in Rs.) of owned fixed assets per trading enterprise for each States/UTs by sector

State / UT	rural			urban			rural + urban		
	OAE	estt.	all	OAE	estt.	all	OAE	estt.	all
(1)	(2)	(3)	(4)	(5)	(6)	(7)	(8)	(9)	(10)
Andhra Pradesh	60252	403866	82180	95727	347251	155562	75147	360373	116716
Arunachal Pradesh	44062	65737	45837	29990	61209	37928	38495	62502	42307
Assam	31783	64540	34861	112820	184702	140617	45196	130230	58828
Bihar	43994	119587	45566	71251	229683	95946	49879	197239	57762
Chhattisgarh	66496	356341	80047	164442	451997	277073	95483	437323	158289
Delhi	219848	941736	330417	392794	1208496	720235	386828	1205950	710634
Goa	59451	178060	75472	256160	669804	438281	137896	556529	259116
Gujarat	81124	427678	105085	204722	755188	299486	163252	705145	239241
Haryana	147623	1169585	263374	355103	1078806	529009	258489	1102436	415461
Himachal Pradesh	207676	658403	242625	191243	950277	375640	203463	824277	281979
Jammu & Kashmir	154522	372575	175917	253382	1243585	449303	198113	931192	304406
Jharkhand	39842	168569	45336	75948	157884	90400	49469	161775	58723
Karnataka	62348	710102	89424	97283	421271	193167	79654	448886	148757
Kerala	98045	477056	180191	213861	450643	309216	135167	462932	229502
Madhya Pradesh	75368	310498	87002	137573	594789	210866	105931	532200	151697
Maharashtra	80287	361828	97194	264447	1133832	448567	194998	1036682	330247
Manipur	47192	47574	47200	65660	194195	69726	55562	129983	57472
Meghalaya	30513	314851	51846	24234	60591	35419	29464	181754	48375
Mizoram	68429	114567	69522	207602	901214	322429	155473	847571	236804
Nagaland	68238	94838	70038	48157	220017	79480	60557	176884	73946
Odisha	25992	114426	28101	67309	184761	89315	32903	160471	40001
Punjab	108113	635745	166465	338343	1004461	497768	253783	935659	387855
Rajasthan	104023	442073	122425	241038	719178	337029	164475	656838	226073
Sikkim	216875	3426573	274703	30094	606653	99762	127026	961635	185714
Tamil Nadu	69823	228195	87503	109725	464282	209770	94330	424802	168605
Tripura	78612	135566	83319	57163	206781	69494	76468	142664	81937
Uttaranchal	139029	865938	201285	234356	713511	344862	176093	763719	263100
Uttar Pradesh	51697	466516	60446	123490	459905	170972	81446	460939	109789
West Bengal	48651	154743	54926	107583	269997	146948	72186	243704	96543
Andaman & N.Islands	91929	353551	116816	158738	535421	292906	118203	494192	200761
Chandigarh	77705	525573	156917	231678	10203751	1103326	219231	8608950	1019245
Dadra & Nagar Haveli	108786	339780	153244	73593	278155	199337	100370	298008	171549
Daman & Diu	43350	525954	208700	92736	524333	170455	68900	525450	191023
Lakshadweep	311962	598958	343468	288722	583160	350065	302392	589494	346373
Puducherry	89096	598647	126021	94745	496937	188327	93591	503251	177406
all-India	62936	371290	80762	172111	640474	278590	111143	584297	177872

Statement 21.3: Estimated value (in Rs.) of owned fixed assets per 'other services' enterprise for each States/UTs by sector

State / UT	rural			urban			rural + urban		
	OAE	estt.	all	OAE	estt.	all	OAE	estt.	all
(1)	(2)	(3)	(4)	(5)	(6)	(7)	(8)	(9)	(10)
Andhra Pradesh	57238	1597138	141578	124776	828839	246033	81596	1082779	182501
Arunachal Pradesh	1033054	273358	875829	60055	405670	223693	625521	367686	536393
Assam	44066	136724	56004	118322	362127	186542	56092	212624	80737
Bihar	40374	252670	58175	75972	428928	150719	46987	323370	77574
Chhattisgarh	58093	336383	93099	122395	683202	275643	83763	556461	174192
Delhi	175785	1783057	772630	351217	1861342	968165	346938	1859703	963672
Goa	239706	344992	265356	704156	690782	698010	432523	570465	480972
Gujarat	86103	948173	177108	145055	1103289	306732	127452	1072509	269984
Haryana	100662	971110	226605	202465	1295119	390283	162031	1181921	326535
Himachal Pradesh	223167	1093743	389414	293362	11619597	3686074	234521	3820294	990227
Jammu & Kashmir	182737	764967	374816	1231849	1418682	1287324	603454	1003445	730273
Jharkhand	51747	216777	76590	100091	955202	288538	66550	521854	145415
Karnataka	109656	675156	155257	182050	1642418	664613	142356	1470774	425611
Kerala	104152	1453727	316467	176921	1497765	545726	128547	1476246	401502
Madhya Pradesh	62883	467807	115210	100438	706505	217495	83455	625696	173164
Maharashtra	72289	456149	110326	212292	1249128	446671	158235	1097275	328685
Manipur	86389	635937	116917	269030	324284	279554	163302	403993	191580
Meghalaya	110837	336236	204394	242448	190190	216129	128183	310188	206175
Mizoram	201963	440559	257896	130994	6256722	2204987	155302	4874855	1600646
Nagaland	247290	2699437	852143	207738	878593	351047	231583	2055976	658270
Odisha	30799	864593	123918	219423	994081	378121	72667	912366	185355
Punjab	126115	1233480	308469	200420	886295	326405	167887	1027106	318654
Rajasthan	139881	637587	219611	205972	1397982	432710	171019	1035367	321943
Sikkim	891596	1722013	1051679	1814609	2035346	1875377	1139754	1837650	1291025
Tamil Nadu	66711	1258224	228968	125658	1889881	553822	102269	1735461	435007
Tripura	62642	127414	72871	50405	206551	67397	60817	135522	72093
Uttaranchal	120723	1286586	356476	160955	3142836	1241987	132953	2205315	669433
Uttar Pradesh	63676	1039278	150925	223285	1353160	455830	133688	1250648	295009
West Bengal	34433	266167	45806	78472	418976	136182	51429	375129	83625
Andaman & N.Islands	134940	604456	206298	105331	2204646	753138	121960	1661048	473755
Chandigarh	199406	179915	197051	74232	1108656	210333	85361	1033154	209166
Dadra & Nagar Haveli	94535	505298	229084	102694	2691951	953988	97006	1170187	448934
Daman & Diu	102421	852741	359114	225881	1019790	554238	150964	930879	441250
Lakshadweep	141883	349521	188111	182722	232063	191729	158720	307992	189559
Puducherry	82854	4879640	1234817	70353	909483	257624	71701	1375444	365096
all-India	68468	838417	148204	172109	1316794	424949	114806	1156507	281590

3.9.7.2 Utilisation ratio for both OAE and establishments in manufacturing sector at all India level were similar and around 39%. OAEs performed much better (59.2%) than establishments (49.4%) in rural manufacturing sector. Performance of establishments (36.8%) recorded higher over OAEs (28.6%) in urban manufacturing sector.

3.9.7.3 In all India trading sector, utilisation ratio for OAEs (34.0%) was higher than establishments (32.1%). Better performance of rural OAEs (56.3%) over establishments (45.5%) and urban establishments (30.4%) over OAEs (26.5%) can be observed in trading sector also.

3.9.7.4 However, in service sector utilisation ratios of OAEs (rural 49.6% and urban 27.3%) were much higher than those of establishments (rural 27.8% and urban 25.2%) both in rural and urban sector. At all India level, OAEs (33.9%) in 'other services' sector performed better than the establishments (25.7%).

3.9.7.5 Corresponding utilisation ratios computed for each States/UTs by enterprise type separately for Rural, Urban and combined sector for all activity together and for each broad activity category are presented in **Statement 21.5, 21.6, 21.7 and 21.8**. It can be observed that in general utilisation ratios of smaller States/UTs are much better than larger States/UTs for each broad activity category.

3.9.7.6 Among the top five States with about 50% share of aggregate GVA in all India, namely Maharashtra, Uttar Pradesh, Tamil Nadu, Andhra Pradesh and West Bengal, highest utilisation ratio (55.1%) was recorded in West Bengal with corresponding ratios for OAEs and establishments recorded at 57.2% and 53.1% respectively. The lowest utilisation ratio among these top five States was observed in Uttar Pradesh (28.4%) with corresponding ratios for OAEs and establishments recorded at 30.7% and 26.1% respectively.

3.9.7.7 In manufacturing sector, highest utilisation ratio (67.5%) was recorded in West Bengal with corresponding ratios for OAEs and establishments recorded at 62.3% and 71.4% respectively. The lowest utilisation ratio among these top five States was observed in Maharashtra (35.9%) with corresponding ratios for OAEs and establishments recorded at 33.4% and 36.9% respectively.

3.9.7.8 In trading sector, highest utilisation ratio (47.5%) was recorded in West Bengal with corresponding ratios for OAEs and establishments recorded at 52.9% and 41.7% respectively. The lowest utilisation ratio among these top five States was observed in Maharashtra (27.8%) with corresponding ratios for OAEs and establishments recorded at 29.6% and 26.0% respectively.

Statement 21.4: Utilisation of fixed asset in all enterprises by enterprise types and sector for each activity category

activity category	percentage of GVA to fixed assets per enterprises								
	rural			urban			rural + urban		
	OAE	estt	all	OAE	estt	all	OAE	estt	all
(1)	(2)	(3)	(4)	(5)	(6)	(7)	(8)	(9)	(10)
M1	14.7	15.1	15.1	10.1	54.1	21.1	10.5	22.5	17.9
M2	46.0	40.2	43.2	33.3	31.0	31.7	39.7	33.9	36.2
M3	88.3	34.1	52.4	24.9	22.6	23.1	60.4	27.7	37.2
M4	61.5	56.7	60.7	42.7	95.1	46.7	56.0	61.9	56.9
M5	52.8	61.9	56.4	25.5	41.8	35.1	32.8	44.6	39.3
M6	54.8	64.6	56.8	28.8	37.4	33.2	37.1	40.0	38.4
M7	117.0	36.1	70.1	29.5	47.3	40.5	40.8	46.0	44.0
M8	103.5	51.4	77.6	31.4	25.8	27.5	66.9	33.1	45.6
M9	38.1	37.2	37.4	24.1	43.1	39.7	26.3	41.9	39.2
M10	28.9	31.9	31.3	20.1	29.0	27.6	20.9	29.2	27.8
M11	73.1	29.6	30.4	9.3	24.8	23.1	18.1	27.4	26.8
M12	53.2	40.5	43.5	45.9	34.8	35.7	48.8	35.7	37.3
M13	46.7	19.7	20.7	26.8	50.1	49.2	35.2	36.9	36.8
M14	28.4	23.1	23.3	17.6	38.0	31.1	17.9	35.0	29.9
M15	78.8	45.7	48.7	26.2	42.6	37.4	48.7	45.0	45.5
M16	82.0	58.1	61.9	78.3	52.7	57.4	78.9	53.7	58.3
M17	57.1	56.1	56.5	29.3	40.5	39.0	38.6	42.1	41.5
M18	66.3	53.0	53.6	37.9	50.1	49.2	38.3	50.2	49.3
M19	40.9	69.1	57.2	30.8	34.6	34.0	31.9	35.6	35.0
M20	35.3	43.3	41.9	22.1	28.0	27.7	23.8	28.8	28.4
M21	38.8	37.7	37.8	26.9	26.2	26.3	27.4	27.0	27.0
M22	182.3	77.3	78.0	31.4	40.5	39.1	34.2	53.5	51.4
M23	99.2	76.9	87.4	38.5	36.1	36.6	61.8	43.1	48.4
M24	55.5	136.4	81.8	29.4	47.9	38.7	33.9	55.8	44.4
M25	37.0	42.1	39.1	21.0	37.2	30.4	25.9	38.1	32.5
M	59.2	49.4	54.0	28.6	36.8	34.1	39.0	39.6	39.4

M1: Cotton ginning, cleaning and bailing, M2: Manufacture of food products, M3: Manufacture of beverages, M4: Manufacture of tobacco products, M5: Manufacture of textiles, M6: Manufacture of wearing apparel, M7: Manufacture of leather and related products, M8: Manufacture of wood and products of wood and cork, except furniture; manufacture of articles of straw and plaiting materials, M9: Manufacture of paper and paper products, M10: Printing and reproduction of recorded media, M11: Manufacture of coke and refined petroleum products, M12: Manufacture of chemicals and chemical products, M13: Manufacture of pharmaceuticals, medicinal chemical and botanical products, M14: Manufacture of rubber and plastics products, M15: Manufacture of other non-metallic mineral products, M16: Manufacture of basic metals, M17: Manufacture of fabricated metal products, except machinery and equipment, M18: Manufacture of computer, electronic and optical products, M19: Manufacture of electrical equipment, M20: Manufacture of machinery and equipment n.e.c., M21: Manufacture of motor vehicles, trailers and semi-trailers, M22: Manufacture of other transport equipment, M23: Manufacture of furniture, M24: Other manufacturing, M25: Repair and installation of machinery and equipment, M: Manufacturing activities (Total)

Statement 21.4: Utilisation of fixed asset in all enterprises by enterprise types and sector for each activity category

activity category	percentage of GVA to fixed assets per enterprises								
	rural			urban			rural + urban		
	OAE	estt	all	OAE	estt	all	OAE	estt	all
(1)	(2)	(3)	(4)	(5)	(6)	(7)	(8)	(9)	(10)
T1	26.5	38.3	32.4	26.5	30.3	29.1	26.5	31.4	29.7
T2	128.6	65.1	86.8	39.8	28.7	32.0	46.2	30.9	35.6
T3	94.8	51.8	70.8	34.5	42.0	40.0	42.7	42.6	42.7
T4	56.1	45.2	53.5	25.4	27.1	26.2	33.5	29.2	31.7
T	56.3	45.5	53.3	26.5	30.4	28.6	34.0	32.1	33.0
S1	8.6	6.7	6.8	8.9	8.5	8.6	8.9	8.3	8.3
S2	59.6	53.2	56.9	32.6	27.4	29.0	40.9	30.5	34.1
S3	53.9	40.3	48.1	52.4	27.0	41.2	53.1	33.3	44.5
S4	200.2	83.1	123.8	39.3	34.5	38.9	80.8	77.1	79.5
S5	1.6	32.2	3.4	4.5	15.7	11.4	2.5	17.0	7.7
S6	144.7	25.2	40.1	43.0	28.2	30.1	53.8	27.9	31.2
S7	23.2	19.7	21.7	16.9	31.5	27.3	18.5	30.4	26.5
S8	53.9	53.4	53.9	41.5	43.8	42.6	47.4	44.6	46.4
S9	96.1	59.0	92.3	49.8	70.2	59.7	59.9	69.8	64.2
S10	6.9	11.6	7.8	11.0	34.3	17.5	10.2	31.1	15.6
S11	38.5	39.8	38.8	30.6	43.3	39.8	32.1	43.2	39.8
S12	24.6	37.1	29.4	20.5	33.8	30.0	22.0	34.2	29.9
S13	53.3	22.4	23.7	19.7	22.8	22.5	25.1	22.7	22.9
S14	56.1	16.6	32.9	27.9	21.6	22.6	37.3	21.1	24.2
S15	63.1	53.5	61.7	22.0	24.0	22.8	30.5	26.0	28.9
S	49.6	27.8	37.5	27.3	25.2	25.9	33.9	25.7	28.6
M+T+S	54.5	37.3	46.5	27.1	29.4	28.5	34.8	30.8	32.5

T1: Trade and repair of motor vehicles and motor cycles, **T2:** Activities of commission agents, **T3:** Other wholesale trade, **T4:** Other retail trade, **T:** Trading activities (Total)

S1: Accommodation, **S2:** Food service activities, **S3:** Land transport, **S4:** Water transport, **S5:** Warehousing and storage, **S6:** Support activities for transportation, postal and courier activities, **S7:** Information and Communication, **S8:** Financial service activities except insurance and pension funding, **S9:** Other financial activities, **S10:** Real estate activities, **S11:** Professional, Scientific and Technical activities, **S12:** Administrative and support service activities, **S13:** Education, **S14:** Human Health and Social work, **S15:** Other community, social and personal service activities, **S:** Other services (Total); **M+T+S:** all

Statement 21.5: Utilisation of fixed asset in all enterprises by enterprise types and sector for each States/UTs

State / UT	percentage of GVA to fixed assets per enterprises								
	rural			urban			rural + urban		
	OAE	estt.	all	OAE	estt.	all	OAE	estt.	all
(1)	(2)	(3)	(4)	(5)	(6)	(7)	(8)	(9)	(10)
Andhra Pradesh	55.2	33.8	44.4	32.9	33.9	33.5	40.4	33.9	36.7
Arunachal Pradesh	60.0	123.9	72.3	203.9	184.4	194.0	112.4	167.0	131.2
Assam	129.1	116.3	125.5	45.5	58.3	53.4	95.0	73.2	84.7
Bihar	103.7	59.0	94.1	58.6	52.4	55.7	86.2	54.6	75.7
Chhattisgarh	61.3	29.7	44.4	40.5	40.7	40.7	49.9	37.4	42.0
Delhi	19.8	60.2	45.0	19.8	23.0	22.2	19.8	23.5	22.6
Goa	30.0	50.7	38.1	17.2	45.1	34.1	20.7	45.8	34.9
Gujarat	43.9	35.1	39.4	25.2	35.9	30.6	27.9	35.8	31.9
Haryana	24.8	18.0	20.9	20.5	24.0	22.5	22.0	21.9	21.9
Himachal Pradesh	21.3	28.4	24.3	16.5	7.0	8.8	19.7	12.6	15.0
Jammu & Kashmir	49.2	39.7	44.9	16.5	28.9	22.3	25.6	31.7	28.4
Jharkhand	96.3	73.4	90.1	61.8	35.1	46.6	80.3	44.6	64.2
Karnataka	46.9	39.9	44.4	21.0	31.6	27.5	26.5	32.3	29.9
Kerala	47.9	35.5	39.9	36.1	46.1	43.3	42.4	41.4	41.7
Madhya Pradesh	52.0	86.6	62.4	36.0	28.2	31.9	41.1	37.5	39.4
Maharashtra	62.4	40.3	53.5	24.8	29.3	27.5	30.1	30.0	30.0
Manipur	82.3	81.4	82.2	44.2	58.6	46.9	60.4	67.6	61.6
Meghalaya	94.2	53.6	68.5	77.2	128.6	103.8	89.7	67.3	76.1
Mizoram	91.6	71.9	85.9	54.0	27.4	32.6	61.2	28.4	35.9
Nagaland	54.8	20.9	32.8	59.1	60.8	60.1	56.4	32.1	41.4
Odisha	98.8	32.1	62.4	37.2	37.8	37.5	67.0	35.1	49.4
Punjab	36.0	21.9	28.2	21.4	21.6	21.5	24.4	21.7	22.9
Rajasthan	34.4	34.5	34.4	25.3	26.2	25.8	28.9	28.2	28.6
Sikkim	11.0	23.2	15.7	14.8	21.4	17.2	12.7	22.4	16.4
Tamil Nadu	50.5	42.0	45.5	32.6	29.0	30.0	36.6	30.8	32.5
Tripura	70.0	78.2	71.8	69.2	61.8	66.9	69.9	75.1	71.1
Uttaranchal	34.0	22.2	27.6	20.6	11.4	13.4	27.2	14.1	17.9
Uttar Pradesh	45.8	31.0	39.5	24.3	24.8	24.6	30.7	26.1	28.4
West Bengal	83.1	83.5	83.2	40.5	47.4	44.5	57.2	53.1	55.1
Andaman & N.Islands	38.4	54.0	44.1	40.3	31.3	33.0	39.3	34.5	35.9
Chandigarh	17.3	17.4	17.4	22.9	9.6	12.4	21.9	9.9	12.7
Dadra & Nagar Haveli	37.4	57.7	49.3	45.6	38.0	39.3	40.1	45.3	43.9
Daman & Diu	35.1	34.2	34.4	27.5	27.1	27.3	30.9	31.1	31.0
Lakshadweep	44.0	49.8	45.8	48.9	78.7	57.6	45.9	60.2	50.3
Puducherry	44.5	26.2	28.5	32.5	36.6	35.4	33.7	34.0	33.9
all-India	54.5	37.3	46.5	27.1	29.4	28.5	34.8	30.8	32.5

NSS Report No. 549: Economic Characteristics of Unincorporated Non-agricultural Enterprises (Excluding Construction) in India

Statement 21.6: Utilisation of fixed asset in manufacturing enterprises by enterprise types and sector for each States/UTs

State / UT	percentage of GVA to fixed assets per enterprises								
	rural			urban			rural + urban		
	OAE	estt.	all	OAE	estt.	all	OAE	estt.	all
(1)	(2)	(3)	(4)	(5)	(6)	(7)	(8)	(9)	(10)
Andhra Pradesh	70.0	51.9	60.9	40.8	42.1	41.6	52.7	44.9	48.1
Arunachal Pradesh	150.6	99.6	105.3	237.5	295.9	276.3	196.8	142.6	151.9
Assam	120.3	134.7	126.2	41.9	114.1	88.1	100.5	125.2	112.7
Bihar	83.4	53.3	76.3	60.5	52.1	55.9	77.3	52.6	68.7
Chhattisgarh	66.2	22.0	31.8	48.7	37.6	40.8	60.1	26.2	34.4
Delhi	21.6	19.4	19.8	20.1	24.6	24.0	20.2	24.5	23.9
Goa	61.0	79.3	73.4	58.5	136.1	126.7	59.8	122.4	111.2
Gujarat	48.1	44.7	45.7	21.9	50.5	36.6	24.1	49.6	37.8
Haryana	36.0	15.5	19.9	22.6	22.3	22.3	26.6	19.7	21.4
Himachal Pradesh	27.1	34.8	30.4	40.5	25.4	29.3	29.4	30.7	30.1
Jammu & Kashmir	64.0	47.0	57.2	32.0	27.0	29.5	47.1	34.6	41.4
Jharkhand	95.8	205.0	113.1	63.4	65.7	64.4	87.2	121.5	96.0
Karnataka	52.2	49.4	51.0	40.6	49.9	46.9	46.3	49.8	48.3
Kerala	52.3	59.0	57.0	39.1	47.5	45.5	46.6	53.1	51.4
Madhya Pradesh	55.8	88.2	62.4	32.0	33.3	32.6	41.6	43.1	42.1
Maharashtra	69.6	38.0	51.6	24.1	36.8	33.4	33.4	36.9	35.9
Manipur	64.5	80.4	67.4	65.6	76.9	68.2	64.9	78.9	67.7
Meghalaya	209.7	149.9	175.0	80.6	96.6	92.6	181.5	129.8	148.7
Mizoram	87.2	89.6	88.1	49.4	70.9	62.8	62.0	73.7	68.6
Nagaland	57.7	67.5	59.8	71.7	82.8	78.9	60.0	76.3	65.7
Odisha	108.3	52.5	81.6	51.6	47.9	49.2	93.5	50.5	70.3
Punjab	36.5	23.6	28.1	20.3	23.4	22.4	23.7	23.4	23.5
Rajasthan	44.9	32.6	38.9	25.5	35.7	31.1	32.6	34.8	33.7
Sikkim	47.4	88.9	82.4	54.3	53.7	53.9	49.6	80.9	75.5
Tamil Nadu	44.8	53.1	49.8	29.1	34.6	33.0	33.3	38.0	36.5
Tripura	137.9	132.2	136.3	77.9	76.9	77.4	129.3	114.2	124.3
Uttaranchal	44.4	39.3	41.6	22.1	8.4	10.0	34.8	13.7	17.9
Uttar Pradesh	49.1	57.0	52.7	31.4	36.0	34.0	38.8	42.6	40.8
West Bengal	67.4	101.0	80.3	51.6	57.6	56.0	62.3	71.4	67.5
Andaman & N.Islands	27.4	68.4	48.2	38.5	33.5	34.0	31.5	38.9	37.5
Chandigarh	17.9	13.7	14.6	10.7	6.8	7.8	11.6	7.7	8.7
Dadra & Nagar Haveli	47.7	116.1	100.0	52.0	141.1	107.5	49.6	123.0	102.4
Daman & Diu	53.4	40.9	42.6	18.3	77.8	29.8	27.1	44.7	38.3
Lakshadweep	63.6	69.8	65.6	67.6	68.5	68.0	64.3	69.5	66.1
Puducherry	33.4	31.9	32.1	23.0	31.5	28.8	24.2	31.6	29.7
all-India	59.2	49.4	54.0	28.6	36.8	34.1	39.0	39.6	39.4

Statement 21.7: Utilisation of fixed asset in trading enterprises by enterprise types and sector for each States/UTs

State / UT	percentage of GVA to fixed assets per enterprises								
	rural			urban			rural + urban		
	OAE	estt.	all	OAE	estt.	all	OAE	estt.	all
(1)	(2)	(3)	(4)	(5)	(6)	(7)	(8)	(9)	(10)
Andhra Pradesh	54.9	41.2	50.3	29.3	40.7	35.1	36.4	40.8	38.5
Arunachal Pradesh	162.1	181.5	165.1	217.6	263.8	235.6	196.0	250.9	213.4
Assam	153.5	159.6	154.6	47.4	55.5	52.6	103.5	67.5	85.8
Bihar	117.4	79.9	114.9	61.8	76.3	66.6	92.8	76.9	89.5
Chhattisgarh	63.7	53.3	61.2	41.2	51.1	47.7	51.3	51.3	51.3
Delhi	16.6	221.8	92.2	19.6	23.8	22.5	19.5	25.4	23.5
Goa	50.0	51.9	50.6	23.8	22.8	23.2	27.9	24.2	25.7
Gujarat	40.8	34.4	39.1	24.7	31.9	27.9	27.3	32.1	29.3
Haryana	20.0	16.7	18.3	18.4	21.9	20.1	19.0	19.7	19.3
Himachal Pradesh	24.3	32.9	26.2	14.9	19.6	17.3	20.2	23.1	21.3
Jammu & Kashmir	46.8	43.1	46.0	24.5	16.8	20.8	31.5	19.8	26.6
Jharkhand	109.2	63.2	101.9	67.4	69.9	68.2	88.0	68.2	82.8
Karnataka	55.8	23.4	45.8	16.2	32.7	23.4	20.3	32.1	25.3
Kerala	44.6	47.6	46.2	35.0	70.5	57.5	40.1	60.8	52.2
Madhya Pradesh	53.0	234.5	84.0	39.1	29.8	34.8	43.4	49.8	45.9
Maharashtra	68.2	47.4	63.1	24.6	25.2	24.9	29.6	26.0	27.8
Manipur	113.3	223.6	118.2	54.2	69.2	55.6	77.1	103.3	79.1
Meghalaya	148.2	60.6	107.0	164.8	246.2	205.8	152.7	115.4	134.8
Mizoram	131.3	199.0	134.1	50.8	77.2	60.9	59.5	78.3	66.1
Nagaland	67.8	61.9	66.9	82.8	93.8	88.0	74.3	87.2	78.6
Odisha	112.7	103.7	111.8	56.8	52.2	54.3	87.5	57.9	76.5
Punjab	41.6	29.3	36.9	21.7	19.1	20.3	24.8	20.0	22.2
Rajasthan	33.5	28.9	32.7	25.4	24.0	24.7	28.5	24.6	26.9
Sikkim	18.0	28.8	21.1	29.4	29.8	29.5	23.6	29.4	25.4
Tamil Nadu	55.5	54.2	55.2	33.2	40.0	37.5	37.8	40.8	39.6
Tripura	62.4	77.1	64.5	61.0	58.4	60.3	62.2	73.6	64.0
Uttaranchal	28.7	35.1	30.7	20.1	22.0	20.9	23.9	26.1	24.7
Uttar Pradesh	44.7	41.7	44.3	26.3	20.4	23.7	31.4	22.0	27.8
West Bengal	94.4	77.7	91.5	35.1	39.2	37.4	52.9	41.7	47.5
Andaman & N.Islands	46.2	61.6	50.5	35.9	34.9	35.1	41.1	38.6	39.6
Chandigarh	13.6	20.0	15.6	19.0	6.4	9.1	18.1	6.7	9.5
Dadra & Nagar Haveli	31.3	37.2	33.2	41.9	70.9	63.8	33.7	59.4	47.1
Daman & Diu	30.7	48.6	40.7	33.4	33.0	33.3	32.1	42.8	37.5
Lakshadweep	30.6	37.2	32.0	46.8	48.9	47.5	36.9	43.5	38.6
Puducherry	45.5	47.9	46.4	28.7	31.2	30.2	30.6	32.0	31.4
all-India	56.3	45.5	53.3	26.5	30.4	28.6	34.0	32.1	33.0

Statement 21.8: Utilisation of fixed asset in 'other services' enterprises by enterprise types and sector for each States/UTs

State / UT	percentage of GVA to fixed assets per enterprises								
	rural			urban			rural + urban		
	OAE	estt.	all	OAE	estt.	all	OAE	estt.	all
(1)	(2)	(3)	(4)	(5)	(6)	(7)	(8)	(9)	(10)
Andhra Pradesh	49.3	26.5	35.8	34.4	26.4	29.2	39.9	26.4	31.5
Arunachal Pradesh	9.9	117.6	17.7	79.9	62.0	65.6	15.7	72.1	31.7
Assam	102.2	74.0	93.6	43.2	42.2	42.7	79.6	54.0	68.8
Bihar	100.0	57.7	85.9	52.8	38.3	44.6	82.1	45.8	65.9
Chhattisgarh	53.0	37.7	46.0	37.8	30.8	32.8	43.3	32.0	35.9
Delhi	26.8	12.9	16.7	20.1	21.5	21.2	20.2	21.4	21.1
Goa	19.9	33.2	24.2	9.7	34.8	22.6	13.0	34.5	23.1
Gujarat	45.4	23.3	33.9	30.9	22.6	26.1	33.6	22.7	27.5
Haryana	32.7	25.1	28.7	22.8	27.2	25.3	25.3	26.7	26.1
Himachal Pradesh	17.0	26.0	21.7	14.3	4.0	5.1	16.2	9.1	10.7
Jammu & Kashmir	39.6	36.6	37.6	6.9	39.5	21.8	12.8	38.5	25.8
Jharkhand	81.6	52.3	69.2	55.0	23.8	33.0	68.0	30.3	44.9
Karnataka	38.1	41.2	39.2	28.3	28.1	28.1	31.6	29.0	29.6
Kerala	49.6	21.7	30.4	36.3	32.7	33.5	43.5	27.8	32.1
Madhya Pradesh	45.7	30.6	37.9	33.4	25.1	28.3	36.8	26.2	30.6
Maharashtra	52.0	39.2	46.9	25.3	28.0	27.0	29.2	28.8	28.9
Manipur	62.2	59.6	61.5	28.1	50.5	33.6	39.9	53.9	43.4
Meghalaya	50.1	42.9	45.2	34.3	75.2	53.4	45.9	47.1	46.7
Mizoram	60.1	59.8	60.0	69.7	19.2	21.6	66.0	20.0	23.4
Nagaland	45.0	18.1	24.0	37.8	39.6	38.8	42.2	22.3	27.7
Odisha	74.6	23.8	37.2	24.2	28.0	26.3	41.9	25.7	31.5
Punjab	30.9	18.6	23.4	21.7	25.7	23.5	24.2	22.8	23.5
Rajasthan	30.0	37.3	33.2	24.9	22.8	23.6	27.2	26.9	27.1
Sikkim	7.5	15.1	10.6	6.4	16.4	10.2	7.0	15.6	10.4
Tamil Nadu	50.9	32.9	38.5	34.4	21.0	24.1	37.8	22.8	26.4
Tripura	63.3	64.4	63.7	78.1	53.4	70.7	65.7	62.9	64.8
Uttaranchal	36.6	15.6	22.5	21.0	10.4	11.7	29.5	11.7	15.0
Uttar Pradesh	45.2	19.4	29.7	19.0	24.6	22.5	26.1	23.3	24.4
West Bengal	87.0	52.3	77.7	45.9	54.9	50.6	60.5	54.5	57.8
Andaman & N.Islands	33.3	42.6	36.9	46.6	28.4	31.2	39.1	30.3	32.6
Chandigarh	25.8	19.0	23.4	35.2	16.2	20.0	33.8	16.2	20.2
Dadra & Nagar Haveli	43.9	43.0	43.3	46.3	21.9	24.9	44.8	28.8	31.8
Daman & Diu	40.3	23.2	26.2	21.9	23.5	23.2	30.3	23.3	24.6
Lakshadweep	51.9	50.0	51.1	48.8	127.4	66.7	50.5	69.8	57.2
Puducherry	50.5	23.1	25.0	40.4	40.8	40.7	41.3	35.4	36.6
all-India	49.6	27.8	37.5	27.3	25.2	25.9	33.9	25.7	28.6

3.9.8 Annual rent payable on hired assets per enterprise: Statement 22 presents the estimated value of total fixed assets owned per enterprise and annual rent payable on hired assets per enterprise for different activity categories. The survey revealed that the annual rent payable per enterprise was Rs. 5821/- and it was Rs. 5486/-, Rs. 3006/- and Rs. 9078/- per manufacturing, trading and other services enterprise respectively. The annual rent per enterprise was estimated at a much higher level as compare to OAEs. Considering all establishments together, the annual rent payable on hired assets was estimated at Rs. 28723/- which was seventeen times greater than OAEs (Rs. 1663/-). Also the annual rent for establishments was estimated at Rs. 27811/- for manufacturing sector, Rs. 8199/- for trading sector and Rs. 48559/- for all 'other services' activities respectively.

3.9.8.1 Among different manufacturing activities, the annual rent payable on hired assets were highest (Rs. 58238/-) for those enterprises which were engaged in 'Manufacture of pharmaceuticals, medicinal chemical and botanical products' (M13) and it was estimated lowest (Rs. 92/-) in 'Manufacture of tobacco products' (M4). The annual rent was much higher for establishments as compared to OAEs for all manufacturing activities. It has been observed that for OAEs in the manufacturing activity 'Manufacture of coke and refined petroleum products' (M11), the annual rent payable on hired assets per enterprise was zero.

3.9.8.2 Among different trading activities, the annual rent payable on hired assets were highest (Rs. 4371/-) for those enterprises which were engaged in 'Other wholesale trade' (T3) and it was estimated lowest (Rs. 952/-) in 'Activities of commission agents' (T2). Here also the annual rent payable on hired assets was higher for establishment as compared to OAEs.

3.9.8.3 Among different activities engaged in 'other services', the annual rent payable on hired assets were highest (Rs. 342410/-) for those enterprises which were engaged in 'Accommodation' (S1) and it was estimated lowest (Rs. 18/-) in 'Water transport' (S4). The annual rent was much higher for establishments as compared to OAEs for all 'other services' activities. It has been observed that for OAEs in 'other services' activity 'Warehousing and storage' (S5), the annual rent payable on hired assets per enterprise was zero.

3.9.8.4 **Statement 23** shows the annual rent payable on hired assets per enterprise for all States/UTs along with estimated value of owned fixed assets. Among different States/UTs the annual rent payable on hired assets per enterprise was lowest in Tripura (Rs. 155/-) and highest in Lakshadweep (Rs. 21183/-). The annual rent payable on hired assets was much higher for establishments as compared to OAEs in all States/UTs.

Statement 22: Estimated value (Rs.) of owned fixed assets and annual rent payable on hired assets per enterprise by activity category

activity category	value of owned fixed assets per enterprise (Rs.)			annual rent payable on hired assets per enterprise (Rs.)		
	OAE	estt	all	OAE	estt	all
	(1)	(2)	(3)	(4)	(5)	(6)
M1	237143	1649947	523966	22	45459	9246
M2	110843	530428	203343	2862	16911	5959
M3	46077	779418	129983	867	127955	15408
M4	25744	367156	29413	11	7486	92
M5	73502	588086	145515	1234	68945	10709
M6	60046	228601	79311	883	16252	2639
M7	103582	350049	173849	159	11842	3490
M8	44777	537563	95401	923	12879	2151
M9	78848	627670	259257	804	78674	26402
M10	181645	865857	550262	4067	42343	24688
M11	202577	1314839	1097944	0	4906	3949
M12	27374	717282	157292	337	27807	5510
M13	137603	1457304	1115274	7	78610	58238
M14	245594	1029669	496982	279	136312	43894
M15	77159	967835	305447	396	20733	5609
M16	62352	554837	207603	1321	12978	4759
M17	96208	616119	319216	4206	10023	6701
M18	201672	725854	572728	2969	15146	11589
M19	179510	771709	528529	1392	43689	26320
M20	136300	1858085	1260392	28281	40428	36212
M21	567579	1565356	1375923	1244	67457	54886
M22	146884	767953	577734	195	458	378
M23	77391	341584	157216	780	3749	1677
M24	88151	351674	134909	1276	18301	4297
M25	108321	322968	174554	2386	4308	2979
M	67706	543080	144501	1185	27811	5486

M1: Cotton ginning, cleaning and bailing, **M2:** Manufacture of food products, **M3:** Manufacture of beverages, **M4:** Manufacture of tobacco products, **M5:** Manufacture of textiles, **M6:** Manufacture of wearing apparel, **M7:** Manufacture of leather and related products, **M8:** Manufacture of wood and products of wood and cork, except furniture; manufacture of articles of straw and plaiting materials, **M9:** Manufacture of paper and paper products, **M10:** Printing and reproduction of recorded media, **M11:** Manufacture of coke and refined petroleum products, **M12:** Manufacture of chemicals and chemical products, **M13:** Manufacture of pharmaceuticals, medicinal chemical and botanical products, **M14:** Manufacture of rubber and plastics products, **M15:** Manufacture of other non-metallic mineral products, **M16:** Manufacture of basic metals, **M17:** Manufacture of fabricated metal products, except machinery and equipment, **M18:** Manufacture of computer, electronic and optical products, **M19:** Manufacture of electrical equipment, **M20:** Manufacture of machinery and equipment n.e.c., **M21:** Manufacture of motor vehicles, trailers and semi-trailers, **M22:** Manufacture of other transport equipment, **M23:** Manufacture of furniture, **M24:** Other manufacturing, **M25:** Repair and installation of machinery and equipment, **M:** Manufacturing activities (Total)

Statement 22: Estimated value (Rs.) of owned fixed assets and annual rent payable on hired assets per enterprise by activity category

activity category	all-India					
	value of owned fixed assets per enterprise (Rs.)			annual rent payable on hired assets per enterprise (Rs.)		
	OAE	estt	all	OAE	estt	all
T1	129803	347332	218244	2100	6353	3829
T2	208027	585738	327593	380	2186	952
T3	198757	689192	385651	1699	8711	4371
T4	104901	600966	158002	2197	8649	2888
T	111143	584297	177872	2153	8199	3006
S1	1632305	7549309	6358863	5603	427240	342410
S2	82448	482205	171332	1374	11834	3700
S3	103778	718726	166935	310	3512	639
S4	33537	107278	46069	2	97	18
S5	1086595	1535422	1193236	0	1013	241
S6	53902	640314	259270	218	30992	10995
S7	103984	809124	238099	4230	29588	9053
S8	16482	208722	21550	326	26133	1006
S9	104516	468331	136173	1416	20147	3046
S10	803144	1945289	926953	6327	116828	18306
S11	192332	1004756	435489	4731	8773	5941
S12	210482	580409	341829	5798	13295	8460
S13	118412	2868702	1085970	6024	195249	72593
S14	119370	1834729	610852	2130	54536	17145
S15	87751	342907	112569	1051	6536	1585
S	114806	1156507	281590	1551	48559	9078
M+T+S	99544	775133	203364	1663	28723	5821

T1: Trade and repair of motor vehicles and motor cycles, **T2:** Activities of commission agents, **T3:** Other wholesale trade, **T4:** Other retail trade, **T:** Trading activities (Total)

S1: Accommodation, **S2:** Food service activities, **S3:** Land transport, **S4:** Water transport, **S5:** Warehousing and storage, **S6:** Support activities for transportation, postal and courier activities, **S7:** Information and Communication, **S8:** Financial service activities except insurance and pension funding, **S9:** Other financial activities, **S10:** Real estate activities, **S11:** Professional, Scientific and Technical activities, **S12:** Administrative and support service activities, **S13:** Education, **S14:** Human Health and Social work, **S15:** Other community, social and personal service activities, **S:** Other services (Total); **M+T+S:** all

Statement 23: Estimated value (Rs.) of owned fixed assets and annual rent payable on hired assets per enterprise for each States/UTs

activity category	value of owned fixed assets per enterprise (Rs.)			annual rent payable on hired assets per enterprise (Rs.)		
	OAE	estt	all	OAE	estt	all
	(1)	(2)	(3)	(4)	(5)	(6)
Andhra Pradesh	70620	577167	136041	827	61488	8662
Arunachal Pradesh	110367	191246	126809	200	1406	445
Assam	50398	148865	68302	254	3129	777
Bihar	50519	266724	68954	58	1651	194
Chhattisgarh	79821	610894	169230	1145	5261	1837
Delhi	363357	1333567	798977	7476	40091	16316
Goa	260820	535263	355180	94	62044	7551
Gujarat	133001	815174	238491	1505	138830	11524
Haryana	201217	1150066	379039	1349	123814	5659
Himachal Pradesh	187649	2452743	563256	2393	187405	6030
Jammu & Kashmir	249180	840262	358556	3352	91658	5065
Jharkhand	50556	332592	82125	178	12648	312
Karnataka	93539	860411	232660	4317	72811	13078
Kerala	110933	831024	284632	2921	164440	20358
Madhya Pradesh	82985	530385	133384	380	23525	934
Maharashtra	157396	950077	303250	3208	96409	5524
Manipur	77025	306553	88788	70	3969	172
Meghalaya	59271	247900	110038	53	3445	1821
Mizoram	139267	2594857	613328	238	30626	6620
Nagaland	107521	1061706	249811	89	30460	164
Odisha	43402	559616	88672	472	7792	1126
Punjab	193751	962507	354825	5428	26509	9845
Rajasthan	152594	847160	256561	1927	23066	5091
Sikkim	514768	1564386	661164	3089	40738	8340
Tamil Nadu	91869	943765	273395	3681	36122	10593
Tripura	63662	135308	71690	104	556	155
Uttaranchal	142991	1451969	434684	1521	12082	3875
Uttar Pradesh	91519	775502	167732	1124	15822	2762
West Bengal	50540	278716	78023	236	3692	652
Andaman & N.Islands	108228	950771	305424	7440	19750	10321
Chandigarh	159489	3805398	597647	37	1803	249
Dadra & Nagar Haveli	96677	680662	305553	2616	5853	3774
Daman & Diu	83081	664044	256018	2406	8356	4177
Lakshadweep	173765	374579	207904	16463	44226	21183
Puducherry	77921	862723	267103	7586	56776	19444
all-India	99544	775133	203364	1663	28723	5821

3.10 Net additions to owned fixed assets: Statement 24.0 shows the net additions to owned fixed assets per enterprise during last 365 days/last year by type of assets. The survey revealed that during 2010-11, at all India level the net additions to owned fixed assets per enterprise was Rs. 6239/-. Among different states and UTs, Lakshadweep has the highest (Rs. 26919/-) and Kerala has the second highest (Rs. 22456/-) net additions to owned fixed assets per enterprise respectively. It has also been observed that during the survey period, on an average an enterprise has the maximum net additions to the asset 'land and building' as compared to other studied assets at all India level. This trend is also same for all other States and UTs. The survey shows that for Goa, the net additions to 'plant and machinery' per enterprise is negative.

3.10.1 The net additions to owned fixed assets per manufacturing enterprise during last 365 days/last year by type of assets is presented in **Statement 24.1**. The survey revealed that at all India level the net additions to owned fixed assets per manufacturing enterprise was Rs. 4014/-. Among different States and UTs, Delhi has the highest (Rs. 34616/-) and Andaman & N. Islands has the second highest (Rs. 15122/-) net additions to owned fixed assets per manufacturing enterprise respectively. It has also been observed that during the survey period, on an average a manufacturing enterprise has the maximum net additions to the assets 'land and building' and 'plant and machinery' as compared to other studied assets at all India level. This trend is also same for all other States and UTs. The result shows that in some states like Goa, Arunachal Pradesh, Jammu and Kashmir; the net additions to owned fixed assets like 'plant and machinery', 'tools and other fixed assets' per manufacturing enterprise was negative.

3.10.2 **Statement 24.2** shows the net additions to owned fixed assets per trading enterprise during last 365 days/last year by type of assets. It has been observed that at all India level the net additions to owned fixed assets per trading enterprise was Rs. 3456/-. Among different States and UTs, Lakshadweep has the highest (Rs. 31975/-) and Delhi has the second highest (Rs. 14072/-) net additions to owned fixed assets per trading enterprise respectively. It has also been observed that during the survey period, on an average a trading enterprise has the maximum net additions to the assets 'land and building' as compared to other studied assets at all India level. This trend is also same for all other States and UTs.

3.10.3 **Statement 24.3** shows the net additions to owned fixed assets per 'other services' enterprise during last 365 days/last year by type of assets. It has been observed that at all India level the net additions to owned fixed assets per 'other services' enterprise was Rs. 11112/-. Among different States and UTs, Kerala has the highest (Rs. 39437/-) and Himachal Pradesh has the second highest (Rs. 37992/-) net additions to owned fixed assets per 'other services' enterprise respectively. It has also been observed that during the survey period, on an average an 'other services' enterprise has the maximum net additions to the assets 'land and building' as compared to other studied assets at all India level. In some smaller States/UTs 'tools and other fixed assets' has the maximum share.

Statement 24.0 : Net additions to owned fixed assets per enterprise (in Rs.) during last 365 days/last year by type of assets for each States/UTs

State/UT	net additions (in Rs.) to owned fixed assets during last 365 days/last year							
	land and building	plant and machinery	transport equipment	tools and other fixed assets	software and hardware	Information computer and telecommunication equipment	capital work in progress	all
(1)	(2)	(3)	(4)	(5)	(6)	(7)	(8)	(9)
Andhra Pradesh	7248	362	852	615	11	64	308	9460
Arunachal Pradesh	118	109	0	104	0	4	4	340
Assam	202	217	15	110	2	28	0	575
Bihar	81	29	53	52	0	3	3	221
Chhattisgarh	494	301	1788	605	3	134	0	3325
Delhi	11500	901	2023	2650	11	353	0	17438
Goa	5931	-2	70	1574	0	49	0	7623
Gujarat	2475	4157	994	628	3	105	7	8369
Haryana	3196	744	1244	860	4	111	0	6159
Himachal Pradesh	1539	1562	14135	1231	8	128	165	18768
Jammu & Kashmir	3290	101	567	1433	1	138	144	5675
Jharkhand	180	30	85	51	2	19	0	367
Karnataka	9039	536	1703	2493	46	427	0	14245
Kerala	14253	1614	3576	2466	51	360	135	22456
Madhya Pradesh	392	89	374	312	4	47	4	1222
Maharashtra	3525	456	889	933	18	134	0	5956
Manipur	11	21	30	94	0	24	0	181
Meghalaya	665	269	31	67	0	12	3	1046
Mizoram	2103	1471	1227	1426	36	112	0	6375
Nagaland	6	5	1	118	10	20	0	161
Odisha	359	251	951	213	3	50	8	1834
Punjab	7331	589	1705	1128	10	198	144	11105
Rajasthan	3232	421	2106	891	23	103	13	6789
Sikkim	4138	1644	1798	739	0	176	0	8494
Tamil Nadu	5144	1532	1884	2151	20	215	106	11051
Tripura	48	19	49	61	7	1	0	184
Uttaranchal	1486	413	651	1272	72	219	7	4119
Uttar Pradesh	1608	306	530	438	2	102	21	3007
West Bengal	173	144	382	165	1	25	5	896
Andaman & N. Islands	5123	822	3444	2849	0	706	660	13603
Chandigarh	119	7	568	88	0	29	0	811
Dadra & Nagar Haveli	1951	97	914	1572	10	46	0	4591
Daman & Diu	572	483	2285	2319	17	303	0	5979
Lakshadweep	10143	1778	7515	6758	62	663	0	26919
Puducherry	14124	1405	2877	1845	66	599	1071	21987
all-India	3448	701	1064	838	11	122	55	6239

Statement 24.1 : Net additions to owned fixed assets per manufacturing enterprise (in Rs.) during last 365 days/last year by type of assets for each States/UTs

State/UT	net additions (in Rs.) to owned fixed assets during last 365 days/last year							
	land and building	plant and machinery	transport equipment	tools and other fixed assets	software and hardware	Information computer and telecommunication equipment	capital work in progress	all
(1)	(2)	(3)	(4)	(5)	(6)	(7)	(8)	(9)
Andhra Pradesh	754	742	89	165	0	11	0	1762
Arunachal Pradesh	0	866	0	-3	0	0	0	863
Assam	5	257	3	49	0	3	0	317
Bihar	4	37	0	38	0	1	0	79
Chhattisgarh	290	216	138	94	0	5	0	743
Delhi	27734	4200	834	1201	1	645	1	34616
Goa	238	-12	-48	-2	0	0	0	176
Gujarat	2179	9723	275	340	0	40	0	12557
Haryana	1558	3478	644	677	0	53	0	6411
Himachal Pradesh	2004	1104	122	493	0	30	1	3753
Jammu & Kashmir	91	-115	8	262	0	5	0	251
Jharkhand	6	35	3	25	0	0	0	70
Karnataka	724	1071	329	503	2	38	0	2666
Kerala	4057	3412	1225	492	10	55	5	9256
Madhya Pradesh	38	137	24	65	0	1	0	265
Maharashtra	2385	677	252	273	1	16	0	3605
Manipur	0	55	0	23	0	0	0	77
Meghalaya	12	1347	0	56	0	0	0	1415
Mizoram	52	155	271	155	0	0	0	632
Nagaland	1	20	0	72	0	0	0	93
Odisha	489	529	31	134	1	13	0	1196
Punjab	7084	1994	1070	800	12	73	0	11034
Rajasthan	2483	777	583	249	50	9	46	4197
Sikkim	3839	126	0	95	0	0	0	4060
Tamil Nadu	3342	3054	627	705	3	25	0	7757
Tripura	93	68	4	128	5	0	0	297
Uttaranchal	482	620	65	295	0	16	0	1478
Uttar Pradesh	947	756	110	169	0	20	0	2001
West Bengal	156	312	49	77	0	4	8	607
Andaman & N.Islands	9155	3819	202	1693	0	252	0	15122
Chandigarh	0	44	4510	31	0	15	0	4600
Dadra & Nagar Haveli	1180	267	179	706	0	12	0	2344
Daman & Diu	18	1631	1787	208	4	31	0	3679
Lakshadweep	5415	1918	193	1351	0	33	0	8910
Puducherry	9698	2079	464	979	1	76	0	13297
all-India	1717	1731	256	278	3	26	3	4014

Statement 24.2 : Net additions to owned fixed assets per trading enterprise (in Rs.) during last 365 days/last year by type of assets for each States/UTs

State/UT	net additions (in Rs.) to owned fixed assets during last 365 days/last year							
	land and building	plant and machinery	transport equipment	tools and other fixed assets	software and hardware	Information computer and telecommunication equipment	capital work in progress	all
(1)	(2)	(3)	(4)	(5)	(6)	(7)	(8)	(9)
Andhra Pradesh	1769	55	417	339	1	7	0	2587
Arunachal Pradesh	128	61	0	97	0	5	5	296
Assam	181	0	13	111	3	25	0	332
Bihar	27	3	6	51	0	1	4	92
Chhattisgarh	762	14	244	744	2	140	0	1906
Delhi	6448	43	3342	3948	13	277	0	14072
Goa	22	0	0	80	0	0	0	102
Gujarat	2573	80	413	825	4	81	0	3976
Haryana	1003	25	966	542	8	17	0	2561
Himachal Pradesh	1666	206	1812	471	2	81	1	4239
Jammu & Kashmir	6115	44	209	1068	0	61	21	7517
Jharkhand	223	27	4	52	0	0	0	306
Karnataka	2583	52	813	1893	25	200	0	5566
Kerala	4316	391	1468	4365	14	383	0	10937
Madhya Pradesh	284	30	74	315	0	15	0	718
Maharashtra	3748	36	651	1198	3	168	0	5804
Manipur	0	0	1	55	0	0	0	57
Meghalaya	198	0	0	38	0	1	8	244
Mizoram	5	0	0	190	0	0	0	195
Nagaland	13	0	0	134	0	0	0	146
Odisha	168	15	44	144	0	11	1	384
Punjab	10427	37	866	1031	2	78	0	12440
Rajasthan	2036	61	880	750	0	51	0	3777
Sikkim	689	3071	447	605	0	160	0	4972
Tamil Nadu	4551	163	1175	1834	5	75	176	7979
Tripura	23	7	4	38	7	0	0	80
Uttaranchal	1340	61	181	1367	1	10	0	2959
Uttar Pradesh	1070	25	218	304	3	15	2	1638
West Bengal	142	19	37	211	1	15	2	426
Andaman & N. Islands	6172	44	30	2885	0	90	0	9222
Chandigarh	227	5	201	22	0	0	0	455
Dadra & Nagar Haveli	2342	0	1327	1570	18	44	0	5301
Daman & Diu	265	163	2644	2112	20	328	0	5533
Lakshadweep	18822	413	344	12098	0	298	0	31975
Puducherry	6748	95	1633	3381	10	137	0	12004
all-India	2013	54	493	815	4	66	12	3456

Statement 24.3 : Net additions to owned fixed assets per 'other services' enterprise (in Rs.) during last 365 days/last year by type of assets for each States/UTs

State/UT	net additions (in Rs.) to owned fixed assets during last 365 days/last year							
	land and building	plant and machinery	transport equipment	tools and other fixed assets	software and hardware	Information computer and telecommunication equipment	capital work in progress	all
(1)	(2)	(3)	(4)	(5)	(6)	(7)	(8)	(9)
Andhra Pradesh	15361	310	1666	1106	26	138	724	19331
Arunachal Pradesh	120	30	0	186	0	0	4	340
Assam	350	518	26	143	1	48	1	1087
Bihar	175	53	130	59	1	7	4	429
Chhattisgarh	272	775	5265	804	7	226	0	7349
Delhi	9768	327	906	1695	13	304	0	13013
Goa	13396	0	177	3512	0	111	0	17196
Gujarat	2765	1193	2629	799	5	218	25	7635
Haryana	6439	283	1838	1306	1	243	0	10110
Himachal Pradesh	1171	2788	31209	2207	17	221	379	37992
Jammu & Kashmir	3869	497	1895	3662	4	444	533	10904
Jharkhand	279	30	250	72	5	57	0	693
Karnataka	22906	551	3817	4861	108	1000	0	33243
Kerala	28137	1363	6643	2331	105	540	317	39437
Madhya Pradesh	978	112	1217	611	14	148	13	3093
Maharashtra	4136	707	1587	1154	45	187	0	7817
Manipur	52	14	137	285	0	112	0	599
Meghalaya	1479	0	79	102	0	30	0	1690
Mizoram	7126	4913	4002	4427	121	381	0	20970
Nagaland	0	0	5	135	33	69	0	242
Odisha	525	361	2986	374	8	135	25	4413
Punjab	4045	114	3142	1492	17	431	417	9659
Rajasthan	5136	501	4702	1588	23	239	0	12188
Sikkim	8483	15	3674	972	0	213	0	13358
Tamil Nadu	7562	1030	3813	3960	49	533	162	17108
Tripura	62	12	147	61	8	1	0	292
Uttaranchal	2145	640	1399	1687	176	522	18	6587
Uttar Pradesh	2896	271	1310	851	2	289	66	5684
West Bengal	226	64	1136	226	1	62	4	1718
Andaman & N. Islands	1905	119	8818	3405	0	1609	1716	17572
Chandigarh	42	1	116	160	0	60	0	378
Dadra & Nagar Haveli	1970	100	905	1887	9	60	0	4931
Daman & Diu	1366	23	2210	4155	22	475	0	8251
Lakshadweep	8059	2416	14987	6754	125	1176	0	33517
Puducherry	20705	1781	4893	1445	133	1145	2260	32363
all-India	6469	483	2371	1352	26	264	146	11112

3.11 Outstanding loans and interests per enterprise: The data on outstanding loan of enterprises as on the last date of reference year and interest payable by enterprises during last 30 days or last month had been collected to assert the financial liability of the enterprises. **Statement 25** shows the outstanding loan and interests per enterprises by enterprise type and sector for each broad activity category. The survey revealed that, in the combined sector, outstanding loans and interests for all enterprises during 2010-11 was estimated at Rs. 17681/-. For establishment it was estimated at Rs. 84763/- in the combined sector which is fifteen times higher than the corresponding estimate of outstanding loans and interests per OAEs (Rs. 5501/-). This trend was also observed in both the rural and urban areas.

Statement 25: Outstanding loans and interests per enterprise (Rs.) as on date of survey by enterprise types and sector for each broad activity category

all-India

broad activity category	outstanding loans and interests per enterprises (Rs.)								
	rural			urban			rural + urban		
	OAE	estt	all	OAE	Estt	all	OAE	estt	all
(1)	(2)	(3)	(4)	(5)	(6)	(7)	(8)	(9)	(10)
manufacturing	884	70537	7610	2092	58435	16413	1327	62687	11239
trade	3743	65239	7298	7123	102564	28822	5235	94775	17863
other services	12179	102763	21559	6018	90980	24785	9424	94928	23114
all	5551	82198	12114	5431	85855	24102	5501	84763	17681

3.11.2 Statement 26 shows the outstanding loans and interests per enterprise for each activity categories. It has been observed that at all India level the enterprises engaged in ‘Manufacture of motor vehicles, trailers and semi-trailers’ (M21) had the maximum (Rs. 205504/-) and enterprises engaged in ‘Manufacture of wearing apparel’ (M6) had the minimum (Rs 1797/-) values of ‘outstanding loans and interests’ respectively among all the manufacturing activities in the combined sector. Among different trading activities, ‘Other wholesale trade’ (T3) and ‘Other retail trade’ (T4) had the maximum (Rs. 90296/-) and minimum (Rs. 11663/-) values of ‘outstanding loans and interests’ respectively. In case of ‘other services’ activities, the maximum (Rs. 323848/-) and minimum (Rs. 1797/-) values of ‘outstanding loans and interests’ had been observed in activities ‘Accommodation’ (S1) and ‘Water transport’ (S4) respectively.

3.11.3 Statement 27.0 shows the outstanding loans and interests per enterprise for each activity categories for all States and UTs. It has been observed that at all India level considering all types of enterprises and sectors, per enterprise value of outstanding loan and interest was highest (Rs. 66729/-) in Andaman & N. Islands and lowest (Rs. 577/-) in Tripura. The per establishment values of outstanding loans and interests was higher than OAEs across all States and sectors.

Statement 26: Outstanding loans and interests per enterprise (Rs.) as on date of survey by enterprise types and sector for each activity category

activity category	outstanding loans and interests per enterprises (Rs.)								
	rural			urban			rural + urban		
	OAE	estt	All	OAE	estt	all	OAE	estt	all
M1	0	1132967	195894	0	0	0	0	460373	93463
M2	2079	71576	13762	3866	56152	20966	2587	64040	16135
M3	280	144781	12164	3128	132412	46818	548	140183	16525
M4	120	290521	3369	69	2016	86	110	242069	2709
M5	1014	53017	5459	3701	114852	25949	2201	95020	15190
M6	296	7218	722	538	14625	2937	407	12576	1797
M7	867	4431	1341	927	23356	8414	910	21219	6700
M8	955	33893	3223	704	46563	11139	910	39882	4913
M9	12	334576	39951	36	53641	21877	27	81520	26816
M10	15719	99270	47197	7190	65269	39782	8591	68160	40684
M11	3026	147333	110340	0	6131	5512	2407	85064	68946
M12	599	329458	22570	199	13285	3800	391	60063	11628
M13	0	137031	89585	0	258077	201493	0	224502	166318
M14	203	466670	233421	716	88982	27485	682	140920	45646
M15	2348	166834	42776	4293	78089	25821	2772	143703	38893
M16	254	154682	31544	9344	33992	17649	6131	59910	21992
M17	2519	33010	9112	5296	85111	55672	3439	72311	32980
M18	139	79967	43381	0	238162	170818	12	231710	164025
M19	55628	9860	32795	6137	47582	31040	12954	43977	31238
M20	2281	198311	46396	24612	130737	112625	10053	137539	93285
M21	0	115856	97501	1	276031	222278	1	253664	205504
M22	0	89015	79454	0	54901	33034	0	68788	47719
M23	567	16672	3734	1831	23614	12247	921	20789	6925
M24	1037	21186	3497	3826	28468	9029	2698	26570	6934
M25	791	23796	4723	646	20525	9183	727	21373	7098
M	884	70537	7610	2092	58435	16413	1327	62687	11239

M1: Cotton ginning, cleaning and bailing, M2: Manufacture of food products, M3: Manufacture of beverages, M4: Manufacture of tobacco products, M5: Manufacture of textiles, M6: Manufacture of wearing apparel, M7: Manufacture of leather and related products, M8: Manufacture of wood and products of wood and cork, except furniture; manufacture of articles of straw and plaiting materials, M9: Manufacture of paper and paper products, M10: Printing and reproduction of recorded media, M11: Manufacture of coke and refined petroleum products, M12: Manufacture of chemicals and chemical products, M13: Manufacture of pharmaceuticals, medicinal chemical and botanical products, M14: Manufacture of rubber and plastics products, M15: Manufacture of other non-metallic mineral products, M16: Manufacture of basic metals, M17: Manufacture of fabricated metal products, except machinery and equipment, M18: Manufacture of computer, electronic and optical products, M19: Manufacture of electrical equipment, M20: Manufacture of machinery and equipment n.e.c., M21: Manufacture of motor vehicles, trailers and semi-trailers, M22: Manufacture of other transport equipment, M23: Manufacture of furniture, M24: Other manufacturing, M25: Repair and installation of machinery and equipment, M: Manufacturing activities (Total)

Statement 26: Outstanding loans and interests per enterprise (Rs.) as on date of survey by enterprise types and sector for each activity category

activity category	outstanding loans and interests per enterprises (Rs.)								
	rural			urban			rural + urban		
	OAE	estt	All	OAE	estt	all	OAE	estt	all
T1	4541	85306	28653	7159	48846	25880	6285	56407	26663
T2	5251	236480	48929	6632	70079	29974	6162	98559	35410
T3	5862	60907	15102	21560	241231	130007	14266	213781	90296
T4	3628	57403	6052	6173	73200	18144	4714	69634	11663
T	3743	65239	7298	7123	102564	28822	5235	94775	17863
S1	7393	782259	655912	21241	316789	254991	19314	400548	323848
S2	1975	19353	4401	2312	34392	11950	2131	29808	8285
S3	19869	141908	35790	10845	154467	20503	15749	145518	29077
S4	887	8096	3027	0	44936	192	425	8498	1797
S5	65438	720	60771	1285	12106	7363	52970	9819	42717
S6	68	5834	1063	3102	57007	26393	1883	49053	18403
S7	2647	21160	4246	3733	51734	16215	3240	46152	11402
S8	49476	88717	49789	52494	257714	77574	49914	214784	54260
S9	4201	7159	4271	7152	45322	12504	5713	40628	8751
S10	889	209844	11006	4709	86339	15809	3424	103716	14297
S11	6611	15372	7730	2626	82232	31144	3894	74937	25158
S12	6282	16293	8912	6651	51887	25756	6474	40791	18659
S13	471	211674	71162	935	241131	88244	742	229749	81306
S14	1050	90719	10368	2470	101116	47763	1603	99284	29590
S15	591	3463	716	1173	24384	4871	844	19451	2654
S	12179	102763	21559	6018	90980	24785	9424	94928	23114
M+T+S	5551	82198	12114	5431	85855	24102	5501	84763	17681

T1: Trade and repair of motor vehicles and motor cycles, **T2:** Activities of commission agents, **T3:** Other wholesale trade, **T4:** Other retail trade, **T:** Trading activities (Total)

S1: Accommodation, **S2:** Food service activities, **S3:** Land transport, **S4:** Water transport, **S5:** Warehousing and storage, **S6:** Support activities for transportation, postal and courier activities, **S7:** Information and Communication, **S8:** Financial service activities except insurance and pension funding, **S9:** Other financial activities, **S10:** Real estate activities, **S11:** Professional, Scientific and Technical activities, **S12:** Administrative and support service activities, **S13:** Education, **S14:** Human Health and Social work, **S15:** Other community, social and personal service activities, **S:** Other services (Total); **M+T+S:** all

Statement 27.0: Outstanding loans and interests per enterprise (Rs.) as on date of survey for each States/UTs by sector

State / UT	rural			urban			rural + urban		
	OAE	estt.	all	OAE	estt.	all	OAE	estt.	all
(1)	(2)	(3)	(4)	(5)	(6)	(7)	(8)	(9)	(10)
Andhra Pradesh	14253	134875	23275	9101	75373	22802	12320	95635	23080
Arunachal Pradesh	240	16287	2055	1713	1720	1715	817	6145	1901
Assam	288	4726	893	1381	17491	7304	454	9796	2152
Bihar	1524	6019	1771	1394	28086	6645	1500	16896	2813
Chhattisgarh	3337	161383	15617	1072	30948	10472	2622	68114	13648
Delhi	815	266780	77662	2930	44150	21604	2863	47688	22989
Goa	17983	25530	19717	36270	91089	61127	25754	69638	40841
Gujarat	3923	155226	19703	3711	157698	30183	3769	157272	27506
Haryana	8653	207325	35324	5500	112217	29485	6885	140330	31894
Himachal Pradesh	20623	219425	47615	9869	186594	60064	18753	208025	50138
Jammu & Kashmir	7767	115437	26173	16082	110893	35529	11113	113358	30033
Jharkhand	2007	9583	2620	1857	22879	6114	1973	15720	3511
Karnataka	14035	102012	19595	9801	80922	31185	12235	84611	25364
Kerala	14451	146135	39623	14814	226200	84252	14569	185881	55892
Madhya Pradesh	768	35353	3126	1617	22491	4943	1160	26478	4012
Maharashtra	8137	105602	15510	9448	107886	33920	8893	107536	27044
Manipur	739	3688	833	336	5025	710	580	4535	783
Meghalaya	407	4647	1444	3503	1253	2611	820	3837	1633
Mizoram	1363	1081	1338	5172	41013	14398	3546	34234	9470
Nagaland	1732	12411	3074	4283	62357	15487	2574	34902	7395
Odisha	4556	59902	8116	6199	70301	18900	4827	64223	10139
Punjab	1912	88602	14887	4730	102456	28935	3550	98603	23466
Rajasthan	10119	128302	21858	2568	52061	12607	6675	78035	17357
Sikkim	10799	365512	49482	3917	41275	10767	8124	190972	33628
Tamil Nadu	8813	94235	20660	9224	132923	41097	9055	123489	33439
Tripura	334	1089	418	819	9157	1800	390	2062	577
Uttaranchal	5244	25458	8525	4113	20571	9480	4882	22816	8878
Uttar Pradesh	1256	34616	3208	914	52515	10188	1118	47215	6255
West Bengal	1339	27944	3014	2591	31180	9049	1728	30086	5143
Andaman & N.Islands	32610	158644	48280	11143	223494	89131	24601	204602	66729
Chandigarh	1467	9525	2944	204	236315	27034	314	203806	24770
Dadra & Nagar Haveli	6631	63210	24052	4883	110672	52610	6113	84011	33974
Daman & Diu	4389	74055	30260	10290	100752	30364	7613	83867	30312
Lakshadweep	10238	31243	13558	5469	18324	7895	8423	25659	11354
Puducherry	11250	190855	44752	8927	64397	22792	9276	78104	25867
all-India	5551	82198	12114	5431	85855	24102	5501	84763	17681

Statement 27.1: Outstanding loans and interests per manufacturing enterprise (Rs.) as on date of survey for each States/UTs by sector

State / UT	rural			urban			rural + urban		
	OAE	estt.	all	OAE	estt.	all	OAE	estt.	all
(1)	(2)	(3)	(4)	(5)	(6)	(7)	(8)	(9)	(10)
Andhra Pradesh	1045	66434	8441	7163	50355	16696	3207	57615	11607
Arunachal Pradesh	0	47098	13253	0	747	453	0	20238	8261
Assam	70	1917	523	146	11536	5853	77	4185	1221
Bihar	331	549	344	852	6340	2431	397	3193	681
Chhattisgarh	9946	374639	38123	489	5903	1563	7584	191706	27995
Delhi	100	16648	7717	3846	19786	14559	3676	19725	14366
Goa	50154	26368	39530	7192	44091	24479	26859	36363	31218
Gujarat	633	321528	48948	555	169128	29857	570	194829	33480
Haryana	1301	64515	11720	2423	182816	57953	1892	149134	38239
Himachal Pradesh	2519	99577	12665	5070	135638	51801	2762	111653	17682
Jammu & Kashmir	2685	38372	7167	305	30156	4720	1815	35001	6259
Jharkhand	81	5461	407	74	3822	962	80	4909	470
Karnataka	956	117452	8535	3286	93210	26790	1708	100286	15408
Kerala	2142	97902	22601	3547	77919	27048	2570	89386	24087
Madhya Pradesh	158	18164	1048	393	15077	2117	244	16319	1459
Maharashtra	1414	149273	11228	3904	34499	14483	2552	50312	13004
Manipur	611	709	614	113	0	105	464	358	460
Meghalaya	0	6615	1530	278	5413	2712	16	6430	1625
Mizoram	0	843	55	2567	1774	2219	775	1616	961
Nagaland	1332	9502	2102	865	3797	1407	1251	7707	1971
Odisha	508	19479	2001	1154	41014	9660	569	24847	2836
Punjab	806	53153	9943	4082	21097	9893	2532	29686	9913
Rajasthan	567	297027	25114	822	35882	8520	684	107709	16843
Sikkim	0	1210590	69012	0	56564	30205	0	240586	55038
Tamil Nadu	2510	67813	12813	2766	76397	21281	2653	73774	17791
Tripura	353	1589	495	146	2238	631	333	1717	510
Uttaranchal	2296	22179	6366	593	6621	3615	1952	14440	5574
Uttar Pradesh	334	24446	2212	216	23814	5157	294	24053	3335
West Bengal	258	23139	1942	474	27466	8204	296	25390	3307
Andaman & N.Islands	1800	55662	8878	6452	134194	79499	2697	108922	31919
Chandigarh	0	12568	4840	150	20741	3205	133	18202	3447
Dadra & Nagar Haveli	77	56898	25832	0	98845	40081	46	71662	31215
Daman & Diu	309	91884	46622	0	0	0	73	67350	16762
Lakshadweep	465	13984	1647	3367	21920	6641	1320	17817	3227
Puducherry	1033	254706	64283	216	33540	10868	357	61920	19349
all-India	884	70537	7610	2092	58435	16413	1327	62687	11239

Statement 27.2: Outstanding loans and interests per trading enterprise (Rs.) as on date of survey for each States/UTs by sector

State / UT	rural			urban			rural + urban		
	OAE	estt.	all	OAE	estt.	all	OAE	estt.	all
(1)	(2)	(3)	(4)	(5)	(6)	(7)	(8)	(9)	(10)
Andhra Pradesh	5233	90808	10693	10742	85739	28582	7546	86914	19113
Arunachal Pradesh	226	8337	890	1320	2190	1541	658	3945	1180
Assam	138	2425	353	1161	10021	4587	308	6577	1313
Bihar	735	5654	837	2331	49795	9730	1080	36787	2989
Chhattisgarh	878	12795	1435	947	26405	10919	898	24317	5201
Delhi	304	1055125	161867	3509	14632	7974	3399	24562	11765
Goa	1490	15457	3377	17042	100943	53982	7692	81251	28992
Gujarat	1298	29806	3269	5883	223013	43262	4344	193490	30868
Haryana	12265	285345	43195	6263	90746	26564	9058	141400	33673
Himachal Pradesh	13676	141150	23559	15364	265008	76012	14108	211539	39078
Jammu & Kashmir	7917	39423	11008	33190	130462	52436	19060	97810	30479
Jharkhand	532	2348	609	1185	37765	7637	706	24869	2696
Karnataka	9215	52276	11016	14136	77753	32963	11653	75317	23567
Kerala	23367	121817	44704	19710	307931	135780	22194	221342	79511
Madhya Pradesh	721	20596	1704	1587	30156	6166	1146	28051	4035
Maharashtra	9134	123247	15987	12640	204160	53201	11318	193978	40670
Manipur	1089	418	1075	425	2229	482	788	1436	805
Meghalaya	0	6433	483	619	1051	752	103	3616	540
Mizoram	211	37	207	4393	34745	9418	2826	32378	6300
Nagaland	1230	3358	1374	3371	120651	24746	2049	80236	11048
Odisha	1324	19698	1762	10142	99806	26941	2799	72141	6657
Punjab	2240	108871	14033	8004	211580	56727	5887	192416	42563
Rajasthan	2462	18626	3342	4199	52237	13842	3228	44675	8413
Sikkim	8103	3616847	73121	2896	74693	11572	5599	520592	41812
Tamil Nadu	7108	31113	9788	13291	83264	33035	10906	74542	25208
Tripura	114	648	159	848	25467	2876	187	3123	430
Uttaranchal	3035	17206	4248	6781	20835	10023	4492	19640	6734
Uttar Pradesh	1613	51869	2673	1565	82072	12928	1593	77351	7251
West Bengal	2675	16854	3515	3108	40155	12088	2849	34839	7391
Andaman & N.Islands	57397	250928	75806	8867	195997	75520	38311	208450	75670
Chandigarh	2805	10232	4119	21	397065	34726	246	333321	32007
Dadra & Nagar Haveli	17207	17496	17263	15009	67852	47492	16682	51630	29268
Daman & Diu	5545	110167	41391	23099	116966	40002	14626	112283	40749
Lakshadweep	20647	141227	33885	8514	18040	10498	15651	67435	23584
Puducherry	8982	2768	8531	10955	112871	34668	10551	106035	30087
all-India	3743	65239	7298	7123	102564	28822	5235	94775	17863

Statement 27.3: Outstanding loans and interests per 'other services' enterprise (Rs.) as on date of survey for each States/UTs by sector

State / UT	rural			urban			rural + urban		
	OAE	estt.	all	OAE	estt.	all	OAE	estt.	all
(1)	(2)	(3)	(4)	(5)	(6)	(7)	(8)	(9)	(10)
Andhra Pradesh	28044	262542	40887	9098	85182	22202	21211	143804	33567
Arunachal Pradesh	468	11865	2827	4629	1001	2910	2211	4119	2871
Assam	629	10460	1896	2059	40227	12740	861	20483	3950
Bihar	3018	8365	3466	358	19877	4492	2524	12983	3681
Chhattisgarh	397	113735	14655	1518	48042	14231	844	72050	14466
Delhi	2167	6025	3600	1903	102583	43035	1910	100563	42129
Goa	27210	30036	27899	66280	101773	82591	43430	76812	55155
Gujarat	10138	40770	13371	6180	67142	16466	7362	61909	15589
Haryana	7669	214538	37600	5883	88685	20116	6592	132654	26925
Himachal Pradesh	38264	280707	84561	4970	139974	45409	32879	244252	77426
Jammu & Kashmir	17441	187619	73583	8647	143960	48825	13915	171691	63939
Jharkhand	6427	13956	7560	3149	16186	6023	5424	14877	7061
Karnataka	34309	111035	40497	9373	77896	32015	23045	83777	35995
Kerala	16240	214924	47497	17911	233543	78119	16800	224445	58855
Madhya Pradesh	2006	55383	8905	2774	18179	5749	2427	30775	7117
Maharashtra	13725	67932	19096	9054	86080	26466	10857	82605	23880
Manipur	238	9498	752	372	7830	1793	295	8256	1231
Meghalaya	1319	3735	2322	10233	365	5263	2494	3134	2768
Mizoram	6222	1364	5084	7708	66565	27635	7200	51074	20635
Nagaland	3193	17313	6676	7347	3148	6450	4843	12308	6589
Odisha	13928	100092	23551	3427	50680	13108	11598	81861	21028
Punjab	2433	105129	19345	1113	35352	7403	1691	63652	12563
Rajasthan	27782	95818	38681	2343	68392	14907	15797	81471	27265
Sikkim	14817	78958	27181	6953	5355	6513	12702	51794	21175
Tamil Nadu	17559	170406	38374	12235	240760	67697	14348	223561	56972
Tripura	733	1271	818	1037	1351	1072	778	1279	854
Uttaranchal	9032	30270	13326	1557	28515	11330	6759	29401	12620
Uttar Pradesh	1707	38327	4982	549	48601	10439	1199	45245	7561
West Bengal	1823	52394	4305	3241	21291	6299	2370	30216	5139
Andaman & N.Islands	24691	155034	44500	14382	313983	106832	20172	259987	74987
Chandigarh	632	5249	1190	394	182396	24341	415	167995	22306
Dadra & Nagar Haveli	1018	81554	27399	1752	187248	62740	1241	113692	38117
Daman & Diu	4481	20147	9841	3779	119776	51755	4205	66749	27484
Lakshadweep	11163	8938	10667	4641	17102	6915	8474	11825	9166
Puducherry	21669	190036	62103	11798	60596	22687	12861	75787	27022
all-India	12179	102763	21559	6018	90980	24785	9424	94928	23114

3.11.4 The value of outstanding loans and interests per manufacturing enterprise for each activity categories for all States and UTs has been shown in **Statement 27.1**. The survey revealed that at all India level considering all types of manufacturing enterprises and sectors, per enterprise value of outstanding loan and interest was highest in Sikkim (Rs. 55038/-) and lowest (Rs. 460/-) in Manipur. The per establishment values of outstanding loans and interests in manufacturing was higher than OAEs across all States and sectors except rural Goa.

3.11.5 **Statement 27.2** shows the outstanding loans and interests per trading enterprise for each activity categories for all States and UTs. It has been observed that at all India level considering all types of trading enterprises and sectors, per enterprise value of outstanding loan and interest in trading sector was highest (Rs. 79511/-) in Kerala and lowest (Rs. 430/-) in Tripura. The per establishment values of outstanding loans and interests in trading was higher than OAEs across all States and sectors.

3.11.6 The value of outstanding loans and interests per 'other services' enterprise for each activity categories for all States and UTs has been shown in **Statement 27.3**. The survey revealed that at all India level considering all types of 'other service' enterprises and sectors, per enterprise value of outstanding loan and interest was highest (Rs. 77426/-) in Himachal Pradesh and lowest (Rs. 854/-) in Tripura. The per establishment values of outstanding loans and interests in 'other service' was higher than OAEs across all States and sectors.

3.12 **Operating expenses:** The total value of services purchased and other expenses incurred during the reference period by an enterprise on raw materials, electricity, fuel, lubricants and auxiliary materials consumed, cost of maintenance, etc is defined as 'operating expenses' of that enterprise. **Statement 28.0** shows the annual value of operating expenses per enterprises by type of expenses in India for different enterprise types and sectors. It has been observed that principal operating expenses accounts for 94 percent of total expenses per enterprise in the combined sector. Also for both OAEs and establishments, the principal expenses accounts for 94 percent of total expenses. The trend is similar in both rural and urban areas. Among 'other than principal operating expenses', 'other expenses' accounts for maximum expenditure per enterprises in the combined sector considering all types of enterprise and it is true for both OAEs also for establishments in rural, urban and combined sector.

3.12.1 **Statement 28.1** shows the annual value of operating expenses per manufacturing enterprises by type of expenses in India for different enterprise types and sectors. The survey revealed that principal operating expenses accounts for 81 percent of total expenses per manufacturing enterprise in the combined sector. In case of establishments, the principal expenses accounts for 82 percent of total expenses. Also it accounts for 78 percent of total expenses in OAEs. The trend is similar in both rural and urban areas. Among 'other than principal operating expenses' in the combined sector, 'other expenses' accounts for maximum expenditure per manufacturing enterprises in OAEs and establishments.

Statement 28.0: Annual value of operating expenses per enterprises by type of expenses

all-India

type of expenses		per enterprise annual value of expenditure (Rs.)								
		rural			urban			rural + urban		
		OAE	estt	all	OAE	estt	all	OAE	Estt	all
(1)	(2)	(3)	(4)	(5)	(6)	(7)	(8)	(9)	(10)	
principal operating expenses		110873	992740	186383	230939	1602236	549299	161458	1420334	354913
other than principal operating expenses	electricity charges	907	9973	1683	2169	18168	5883	1439	15722	3634
	fuel and lubricant	1215	25888	3327	1448	10461	3540	1313	15066	3426
	raw material for own construction	20	1514	148	23	152	53	21	559	104
	minor repair and maintenance	681	5772	1117	974	8199	2652	804	7475	1829
	travelling expenses	1596	12787	2554	2454	14654	5286	1957	14097	3823
	communication expenses	305	2252	472	832	6433	2132	527	5186	1243
	other expenses	3058	25258	4959	6641	46498	15894	4568	40159	10037
total		118653	1076184	200643	245480	1706801	584740	172087	1518596	379009

Statement 28.1: Annual value of operating expenses per manufacturing enterprises by type of expenses

all-India

type of expenses		per enterprise annual value of expenditure (Rs.)								
		rural			urban			rural + urban		
		OAE	estt	all	OAE	estt	all	OAE	Estt	all
(1)	(2)	(3)	(4)	(5)	(6)	(7)	(8)	(9)	(10)	
principal operating expenses		22406	552454	73595	50157	630635	197700	32582	603166	124759
other than principal operating expenses	electricity charges	1285	18582	2956	2427	27571	8818	1704	24413	5373
	fuel and lubricant	2071	58379	7509	1534	14164	4744	1874	29699	6369
	raw material for own construction	6	482	52	3	88	25	5	226	41
	minor repair and maintenance	823	7806	1498	1080	9222	3150	918	8725	2179
	travelling expenses	753	15040	2133	1214	12403	4058	922	13330	2926
	communication expenses	145	1712	296	392	3738	1242	235	3026	686
	other expenses	2341	33164	5318	5819	58715	19264	3617	49738	11067
total		29831	687620	93356	62627	756536	239002	41858	732322	153401

Statement 28.2: Annual value of operating expenses per trading enterprises by type of expenses

all-India

type of expenses		per enterprise annual value of expenditure (Rs.)								
		rural			urban			rural + urban		
		OAE	estt	all	OAE	estt	all	OAE	estt	all
(1)	(2)	(3)	(4)	(5)	(6)	(7)	(8)	(9)	(10)	
principal operating expenses		261942	3003853	420449	526325	3553232	1214470	378681	3438581	810217
other than principal operating expenses	electricity charges	869	4664	1089	2515	10785	4395	1596	9507	2712
	fuel and lubricant	843	6951	1196	1442	6351	2558	1107	6476	1864
	raw material for own construction	30	149	36	3	31	9	18	56	23
	minor repair and maintenance	664	3184	809	911	4123	1641	773	3927	1218
	travelling expenses	3255	24689	4494	4653	22465	8702	3872	22929	6560
	communication expenses	410	2668	541	1058	5890	2157	697	5217	1334
	other expenses	2674	18975	3617	4978	24882	9503	3691	23649	6506
total		270688	3065133	432232	541885	3627758	1243435	390436	3510342	830435

Statement 28.3: Annual value of operating expenses per 'other services' enterprises by type of expenses

all-India

type of expenses		per enterprise annual value of expenditure (Rs.)								
		rural			urban			rural + urban		
		OAE	estt	all	OAE	estt	all	OAE	estt	all
(1)	(2)	(3)	(4)	(5)	(6)	(7)	(8)	(9)	(10)	
principal operating expenses		34917	237977	55946	46115	284316	98729	39924	268789	76567
other than principal operating expenses	electricity charges	569	5087	1037	1617	18233	5287	1037	13828	3085
	fuel and lubricant	764	6811	1390	1393	11816	3695	1045	10139	2501
	raw material for own construction	23	3255	358	59	341	121	39	1317	244
	minor repair and maintenance	557	5389	1057	966	11817	3363	740	9663	2168
	travelling expenses	632	3831	963	1003	7968	2541	798	6582	1724
	communication expenses	350	2511	574	905	9350	2770	598	7058	1632
	other expenses	4191	21584	5992	8997	59852	20230	6340	47029	12855
total		42002	286444	67317	61054	403693	136737	50520	364407	100776

3.12.2 **Statement 28.2** shows the annual value of operating expenses per trading enterprises by type of expenses in India for different enterprise types and sectors. It has been observed that, principal operating expenses accounts for 98 percent of total expenses per trading enterprise in the combined sector. In case of establishments, the principal expenses accounts for 98 percent of total expenses and in case of OAEs, it accounts for 97 percent of total expenses. Among ‘other than principal operating expenses’, ‘travelling expenses’ accounts for maximum expenditure per trading enterprises in the combined sector and same is true for OAEs also. For establishments in the combined sector, ‘other expenses’ contributed maximum among ‘other than principal operating expenses’.

3.12.3 **Statement 28.3** shows the annual value of operating expenses per ‘other services’ enterprises by type of expenses in India for different enterprise types and sectors. It has been observed that, principal operating expenses accounts for 78 percent of total expenses per ‘other services’ enterprise in the combined sector and it was 74 percent and 79 percent for establishment and OAEs respectively. Among ‘other than principal operating expenses’, ‘other expenses’ accounts for maximum expenditure per ‘other services’ enterprises in the combined sector for both establishments and OAEs.

3.13 **Receipts:** The sale value of services produced together with the value of services rendered to other concerns and other receipts incidental to entrepreneurial activities including the value of products and by-products manufactured, if any, by an enterprise during the reference period is defined as ‘total receipts’ of that enterprise. **Statement 29.0** shows the annual value of receipts per enterprises by type of receipts in India for different enterprise types and sectors. The table shows that principal receipts accounts for 91 percent of total receipts per enterprise in the combined sector. In case of establishments, the principal receipts accounts for 92 percent of total receipts and it accounts for 91 percent of total receipts in OAEs. The trend is similar in both rural and urban areas. Among ‘other than principal receipts’, ‘service provided’ accounts for maximum receipts per enterprises in the combined sector and it is true for both OAEs and establishments.

3.13.1 **Statement 29.1** shows the annual value of receipts per manufacturing enterprises by type of receipts in India for different enterprise types and sectors. The survey shows that principal receipts accounts for 72 percent of total receipts per manufacturing enterprise in the combined sector. In case of establishments, the principal receipts accounts for 78 percent of total receipts and it accounts for 56 percent of total receipts in OAEs. The trend is similar in both rural and urban areas. Among ‘other than principal receipts’, ‘service provided’ accounts for maximum receipts per manufacturing enterprises in the combined sector and it is true for both OAEs and establishments.

Statement 29.0: Annual value of receipts per enterprises by type of receipts

all-India

type of receipts		per enterprise annual value of receipts (Rs.)								
		rural			urban			rural + urban		
		OAE	estt	all	OAE	estt	all	OAE	estt	all
(1)	(2)	(3)	(4)	(5)	(6)	(7)	(8)	(9)	(10)	
principal receipts		146481	1281741	243689	294001	1971651	683483	208633	1765750	447920
other than principal receipts	service provided	15500	69830	20152	27793	173109	61529	20679	142286	39367
	own construction	30	1580	163	25	561	149	28	865	156
	government grants	33	617	83	1	353	83	19	432	83
	other receipts	789	5547	1196	962	11552	3421	862	9760	2230
total		162833	1359316	265283	322782	2157227	748666	230221	1919094	489755

Statement 29.1: Annual value of receipts per manufacturing enterprises by type of receipts

all-India

type of receipts		per enterprise annual value of receipts (Rs.)								
		rural			urban			rural + urban		
		OAE	estt	all	OAE	estt	all	OAE	estt	all
(1)	(2)	(3)	(4)	(5)	(6)	(7)	(8)	(9)	(10)	
principal receipts		33764	850748	112664	65914	848500	264828	45554	849289	175396
other than principal receipts	service provided	27537	116809	36158	47830	301871	112401	34979	236849	67591
	own construction	16	549	68	4	1142	294	12	934	161
	government grants	0	5	1	0	23	6	0	17	3
	other receipts	584	5084	1019	653	5215	1813	609	5169	1346
total		61902	973195	149909	114402	1156752	379342	81154	1092259	244496

3.13.2 **Statement 29.2** shows the annual value of receipts per trading enterprises by type of receipts in India for different enterprise types and sectors. The survey revealed that principal receipts accounts for 99 percent of total receipts per trading enterprise considering both OAEs and establishments in the combined sector. Also principal receipts accounts for 99 percent of total receipts per trading enterprise in OAEs and establishments and the trend is similar in both rural and urban areas. Among 'other than principal receipts', 'service provided' accounts for maximum receipts per trading enterprises in the combined sector and it is true for both OAEs and establishments.

NSS Report No. 549: Economic Characteristics of Unincorporated Non-agricultural Enterprises (Excluding Construction) in India

Statement 29.2: Annual value of receipts per trading enterprises by type of receipts

all-India

type of receipts		per enterprise annual value of receipts (Rs.)								
		rural			urban			rural + urban		
		OAE	estt	all	OAE	estt	all	OAE	estt	all
(1)	(2)	(3)	(4)	(5)	(6)	(7)	(8)	(9)	(10)	
principal receipts		321911	3320408	495252	630793	4015390	1400256	458299	3870352	939499
other than principal receipts	service provided	2251	36151	4211	7683	48832	17038	4650	46186	10508
	own construction	40	154	47	5	48	15	25	70	31
	government grants	1	5	1	0	0	0	0	1	1
	other receipts	964	3725	1124	866	4566	1707	921	4391	1410
total		325168	3360444	500634	639348	4068836	1419016	463895	3921000	951449

Statement 29.3: Annual value of receipts per 'other services' enterprises by type of receipts

all-India

type of receipts		per enterprise annual value of receipts (Rs.)								
		rural			urban			rural + urban		
		OAE	estt	all	OAE	estt	all	OAE	estt	all
(1)	(2)	(3)	(4)	(5)	(6)	(7)	(8)	(9)	(10)	
principal receipts		68243	502481	113213	98968	681628	227667	81981	621602	168378
other than principal receipts	service provided	17890	45884	20789	34850	199593	71238	25473	148090	45105
	own construction	33	3356	377	60	629	186	45	1543	285
	government grants	100	1537	248	4	1027	230	57	1198	239
	other receipts	803	7026	1448	1286	24707	6459	1019	18782	3863
total		87069	560283	136075	135168	907583	305781	108574	791215	217870

3.13.3 **Statement 29.3** shows the annual value of receipts per 'other services' enterprises by type of receipts in India for different enterprise types and sectors. It has been observed that principal receipts accounts for 77 percent of total receipts per 'other services' enterprise in the combined sector. In case of establishments, the principal receipts accounts for 79 percent of total receipts and it accounts for 76 percent of total receipts in OAEs. The trend is similar in both rural and urban areas. Among 'other than principal receipts', 'service provided' accounts for maximum receipts per enterprise engaged in 'other services' in the combined sector and it is true for both OAEs and establishments.

NSS Report No. 549: Economic Characteristics of Unincorporated Non-agricultural Enterprises (Excluding Construction) in India

3.14 Private Non Profit Institutions: Non-profit institutions are legal or social entities created for the purpose of producing goods and services whose status does not permit them to be a source of income, profit or other financial gain for the units that establish, control or finance them. In practice, their productive activities are bound to generate either surpluses or deficits but the units that establish, control or finance them cannot appropriate surpluses. **Statement 30** shows some key characteristics of private NPIs by enterprise types and sectors. At all India level the survey estimates 2.45 lakh enterprises which has the characteristics of private NPIs and about 13.61 lakh workers were working in those estimated private NPIs during the survey period. The number of private NPIs was estimated at 1.55 lakh and 0.90 lakh in rural and urban areas respectively. Similarly the number of workers working in private NPIs was estimated at 7.82 lakh and 5.79 lakh in rural and urban areas respectively. At all India level, the NPIs belonging to ‘other services’ accounts for the maximum number of workers. The survey revealed that at all India level, the annual value added by private NPIs was in tune of Rs. 6326 crores and ‘other service’ sectors had the highest contribution. In rural area the total annual GVA of private NPIs was estimated about Rs 1460 crores and in urban sector, it was estimated about Rs. 4867 crores.

Statement 30: Some key characteristics of private NPIs by enterprise type and sector

all-India									
broad activity category	characteristics of private NPIs								
	rural			urban			rural + urban		
	estimated number of enterprises	estimated number of workers	value added (Rs.'000)	estimated number of enterprises	estimated number of workers	value added (Rs.'000)	estimated number of enterprises	estimated number of workers	value added (Rs.'000)
(1)	(2)	(3)	(4)	(5)	(6)	(7)	(8)	(9)	(10)
manufacturing	12485	23447	1526091	18889	28202	912963	31374	51649	2439054
trade	11371	17215	862659	7611	16633	2647977	18982	33848	3510636
other services	130882	741203	12208035	63970	534091	45106561	194852	1275294	57314595
all	154737	781865	14596785	90470	578926	48667501	245208	1360791	63264285

3.15 Growth status of enterprises: Growth status of an enterprise represents the overall performance and sustainability of that enterprise over a period of time. **Statement 31.0** shows the percentage distribution of enterprises by growth status for each type of enterprises and sectors. The growth status of an enterprise was calculated on basis of its performance over last three years of operations. The survey reveals that at all India level, 43 percent enterprises were stagnating over last three years whereas around 31.9 percent enterprises were expanding. It has been observed that OAEs were more stagnating as compared to establishments in rural, urban and combined sector. In rural areas, 44.8 percent of enterprises were stagnating during last three years of operation while in urban areas 41 percent of enterprises were stagnating. 32.2 percent

and 31.5 percent of enterprises were reported to be expanding during their last three years of operations in rural and urban areas respectively.

Statement 31.0: Percentage distribution of enterprises by growth status (over a period of last three years) for each type of enterprises and sectors

all-India

growth status	percentage distribution of enterprise								
	rural			urban			rural + urban		
	OAE	Estt	All	OAE	estt	all	OAE	estt	all
(1)	(2)	(3)	(4)	(5)	(6)	(7)	(8)	(9)	(10)
expanding	31.3	41.8	32.2	28.6	41.0	31.5	30.1	41.3	31.9
stagnant	45.8	34.5	44.8	43.2	33.6	41.0	44.7	33.9	43.0
contracting	8.5	6.4	8.4	9.0	6.3	8.4	8.7	6.3	8.4
not applicable*	14.4	17.3	14.6	19.2	19.1	19.2	16.4	18.5	16.8
all	100.0	100.0	100.0	100.0	100.0	100.0	100.0	100.0	100.0

*:enterprises operated for less than 3 years

3.15.1 **Statement 31.1** shows the percentage distribution of manufacturing enterprises by growth status for each type of enterprises and sectors where the growth status of a manufacturing enterprise was calculated on basis of its performance over last three years of operations. The survey shows that at all India level, 44.5 percent manufacturing enterprises were stagnating over last three years whereas 29 percent of them were expanding. It has been observed that OAEs were more stagnating as compared to establishments in rural, urban and combined sector. In rural areas, 47.6 percent of manufacturing enterprises were stagnating during last 3 years of operations while in urban areas 40.2 percent of manufacturing enterprises were stagnating. 30.2 percent and 27.3 percent of manufacturing enterprises were reported to be expanding during their last three years of operations in rural and urban areas respectively.

Statement 31.1: Percentage distribution of manufacturing enterprises by growth status (over a period of last three years) for type of enterprises and sectors

all-India

growth status	percentage distribution of enterprise								
	rural			urban			rural + urban		
	OAE	estt	all	OAE	estt	all	OAE	estt	all
(1)	(2)	(3)	(4)	(5)	(6)	(7)	(8)	(9)	(10)
expanding	29.2	40.0	30.2	24.2	36.6	27.3	27.3	37.8	29.0
stagnant	48.8	36.6	47.6	42.1	34.7	40.2	46.3	35.4	44.5
contracting	11.0	7.3	10.6	9.7	6.7	8.9	10.5	6.9	9.9
not applicable*	11.1	16.2	11.6	24.1	22.0	23.6	15.9	20.0	16.5
all	100.0	100.0	100.0	100.0	100.0	100.0	100.0	100.0	100.0

*:enterprises operated for less than 3 years

3.15.2 The percentage distribution of trading enterprises by growth status for each type of enterprises and sectors where the growth status of trading enterprise was calculated on basis of its performance over last three years of operations is shown in **Statement 31.2**. The survey shows that at all India level, 42.1 percent trading enterprises were stagnating over last 3 years whereas 33.5 percent of them were expanding. It has been observed that OAEs were more stagnating as compared to establishments in rural, urban and combined sector. In rural areas, 43.1 percent of trading enterprises were stagnating during last three years of operations while in urban areas 40.9 percent of trading enterprises were stagnating. 33.8 percent and 33.2 percent of trading enterprises were reported to be expanding during their last three years of operations in rural and urban areas respectively.

Statement 31.2: Percentage distribution of trading enterprises by growth status (over a period of last three years) for type of enterprises and sectors

all-India									
growth status	percentage distribution of enterprise								
	rural			urban			rural + urban		
	OAE	estt	all	OAE	estt	all	OAE	estt	all
(1)	(2)	(3)	(4)	(5)	(6)	(7)	(8)	(9)	(10)
expanding	33.1	44.8	33.8	30.2	43.3	33.2	31.8	43.6	33.5
stagnant	43.7	34.3	43.1	42.9	34.1	40.9	43.4	34.1	42.1
contracting	7.0	4.8	6.9	8.9	6.6	8.4	7.9	6.2	7.6
not applicable*	16.2	16.1	16.2	17.9	16.1	17.5	16.9	16.1	16.8
all	100.0	100.0	100.0	100.0	100.0	100.0	100.0	100.0	100.0

*:enterprises operated for less than 3 years

3.15.3 **Statement 31.3** shows the percentage distribution of ‘other services’ enterprises by growth status for each type of enterprises and sectors where the growth status of ‘other services’ enterprise was calculated on basis of its performance over last three years of operations. It has been observed that at all India level, 42.7 percent ‘other services’ enterprises were stagnating over last three years whereas 32.6 percent of them were expanding. Like manufacturing and trading sectors, here also the OAEs were more stagnating as compared to establishments in rural, urban and combined sector. In rural areas, 43.8 percent of ‘other services’ enterprises were stagnating during last 3 years of operations while in urban areas 41.6 percent of ‘other services’ enterprises were stagnating. 32.5 percent and 32.7 percent of ‘other services’ enterprises were reported to be expanding during their last three years of operations in rural and urban areas respectively.

Statement 31.3: Percentage distribution of ‘other services’ enterprises by growth status (over a period of last three years) for type of enterprises and sectors

all-India

growth status	percentage distribution of enterprise								
	rural			urban			rural + urban		
	OAE	estt	all	OAE	estt	all	OAE	estt	all
(1)	(2)	(3)	(4)	(5)	(6)	(7)	(8)	(9)	(10)
expanding	31.4	41.9	32.5	30.0	42.4	32.7	30.8	42.2	32.6
stagnant	45.1	32.7	43.8	44.3	32.1	41.6	44.7	32.3	42.7
contracting	7.8	6.4	7.6	8.6	5.8	7.9	8.1	6.0	7.8
not applicable*	15.8	18.9	16.1	17.2	19.8	17.8	16.4	19.5	16.9
all	100.0	100.0	100.0	100.0	100.0	100.0	100.0	100.0	100.0

*:enterprises operated for less than 3 years

3.16 GVA by factor income approach: In this survey four types of factor incomes were considered viz. emoluments, rent payable, interest payable and net surplus and then GVA of each enterprise was calculated using factor income approach along with product approach. **Statement 32.0** shows the percentage distribution of GVA by type of factor income for each type of all enterprises across all sectors. It has been observed that for OAEs in rural, urban and combined sector, ‘net surplus’ had major share of GVA as compared to other types of factor income. However, in case of establishments, both ‘net surplus’ and ‘emoluments’ had considerably significant share in total GVA at rural, urban and combined sector. For OAEs at all India level, ‘net surplus’ was 94.22 percent of GVA while in establishments, ‘net surplus’ and ‘emoluments’ were 55.08 percent and 37.43 percent respectively.

Statement 32.0: Percentage distribution of GVA by type of factor income for each type of enterprises and sectors

all-India

types of factor income	percentage distribution of GVA								
	rural			urban			rural + urban		
	OAE	estt	all	OAE	estt	all	OAE	estt	all
(1)	(2)	(3)	(4)	(5)	(6)	(7)	(8)	(9)	(10)
emoluments	0.42	41.1	15.51	0.92	36.45	23.48	0.7	37.43	20.98
rents payable	1.83	2.2	1.97	5.55	5.37	5.44	3.91	4.7	4.35
interest payable	1.43	3.81	2.31	0.96	2.5	1.94	1.17	2.78	2.06
net surplus	96.32	52.89	80.21	92.57	55.67	69.14	94.22	55.08	72.61
all	100.0	100.0	100.0	100.0	100.0	100.0	100.0	100.0	100.0

3.16.1 **Statement 32.1** shows the percentage distribution of GVA by type of factor income for each type of manufacturing enterprises across all sectors. It has been observed that for OAEs engaged in manufacturing activities in rural, urban and combined sector, 'net surplus' had major share of GVA as compared to other types of factor income. But in case of establishments in manufacturing sector, both 'net surplus' and 'emoluments' had considerably significant share in total GVA at rural, urban and combined sector. For OAEs at all India level, 'net surplus' was 95.72 percent of GVA while for establishments, 'net surplus' and 'emoluments' were 47.89 percent and 45.57 percent respectively.

Statement 32.1: Percentage distribution of GVA by type of factor income for each type of manufacturing enterprises and sectors

all-India									
types of factor income	percentage distribution of GVA								
	rural			urban			rural + urban		
	OAE	estt	all	OAE	estt	all	OAE	estt	all
(1)	(2)	(3)	(4)	(5)	(6)	(7)	(8)	(9)	(10)
emoluments	0.68	47.32	23.31	0.98	44.91	32.73	0.82	45.57	29.31
rents payable	1.13	1.87	1.49	4.91	4.85	4.86	2.97	4.02	3.64
interest payable	0.37	3.63	1.95	0.62	2.09	1.68	0.49	2.52	1.78
net surplus	97.82	47.18	73.25	93.49	48.16	60.72	95.72	47.89	65.27
all	100.0	100.0	100.0	100.0	100.0	100.0	100.0	100.0	100.0

3.16.2 The percentage distribution of GVA by type of factor income for each type of trading enterprises across all sectors is shown in **Statement 32.2**. The survey revealed that for OAEs engaged in trading activities in rural, urban and combined sector, 'net surplus' had major share of GVA as compared to other types of factor income. But in case of establishments of trading sector, both 'net surplus' and 'emoluments' had considerably significant share in total GVA at rural, urban and combined sector. For OAEs at all India level, 'net surplus' was 90.05 percent of GVA while for establishments, 'net surplus' and 'emoluments' were 54.31 percent and 33.71 percent respectively.

3.16.3 The percentage distribution of GVA by type of factor income for each type of 'other services' enterprise across all sectors is shown in **Statement 32.3**. The survey revealed that for OAEs engaged in 'other services' activities in rural, urban and combined sector, 'net surplus' had major share of GVA as compared to other types of factor income. But in case of establishments of 'other services' sector, both 'net surplus' and 'emoluments' had considerably significant share in total GVA at rural, urban and combined sector. For OAEs at all India level, 'net surplus' was 93.68 percent of GVA while for establishments, 'net surplus' and 'emoluments' were 50.67 percent and 42.02 percent respectively.

Statement 32.2: Percentage distribution of GVA by type of factor income for each type of trading enterprises and sectors

all-India

types of factor income	percentage distribution of GVA								
	rural			urban			rural + urban		
	OAE	estt	all	OAE	estt	all	OAE	estt	all
(1)	(2)	(3)	(4)	(5)	(6)	(7)	(8)	(9)	(10)
emoluments	0.14	43.55	42.05	2.01	32.39	30.73	1.87	33.71	32.04
rents payable	0.92	4.37	4.25	7.19	6.1	6.16	6.72	5.89	5.94
interest payable	0.41	19.86	19.19	1.45	4.25	4.1	1.37	6.09	5.84
net surplus	98.53	32.22	34.51	89.35	57.26	59.01	90.05	54.31	56.18
all	100.0	100.0	100.0	100.0	100.0	100.0	100.0	100.0	100.0

Statement 32.3: Percentage distribution of GVA by type of factor income for each type of 'other services' enterprises and sectors

all-India

types of factor income	percentage distribution of GVA								
	rural			urban			rural + urban		
	OAE	estt	all	OAE	eett	all	OAE	estt	all
(1)	(2)	(3)	(4)	(5)	(6)	(7)	(8)	(9)	(10)
emoluments	0.55	44.62	18.82	1.51	41.3	27.71	1.1	42.02	25.01
rents payable	1.79	1.93	1.85	4.64	5.19	5.0	3.42	4.49	4.04
interest payable	2.67	4.52	3.46	1.14	2.34	1.93	1.8	2.83	2.4
net surplus	94.99	48.87	75.87	92.7	51.16	65.35	93.68	50.67	68.55
all	100.0	100.0	100.0	100.0	100.0	100.0	100.0	100.0	100.0

3.16.4 The GVA can be calculated using product approach and income approach. Although theoretically GVA calculated by these two approaches should converge, but practically it has been observed that the GVAs calculated by these two approaches had some difference. **Statement 33** shows the difference of the GVA calculated by two methods as percentage of GVA calculated by income approach by enterprise types and sectors. The survey revealed that for most of the activities in each of the broad activity categories, the GVA calculated by factor income approach was lower as compared to GVA calculated by product approach and it was true across all types of enterprises and sectors. It has also been observed that for urban OAEs engaged in 'Manufacture of coke and refined petroleum products' (M11) and rural OAEs engaged in 'Manufacture of electrical equipment' (M19), the divergence is in tune of 25 percent. Also for OAEs in combined sector which were engaged in 'Manufacture of coke and refined petroleum products' (M11), the divergence is around 11 percent. The survey shows that among

Statement 33: GVA (factor income approach) expressed as percentage of GVA (product approach) by enterprise types and sector for each activity category

activity category	percentage difference of GVA calculated by two methods								
	rural			urban			rural + urban		
	OAE	estt	all	OAE	Estt	all	OAE	Estt	all
M1	5.26	0.72	1.01	-4.68	1.30	-0.93	-3.48	0.98	-0.07
M2	1.97	0.93	1.50	1.70	-0.16	0.48	1.85	0.24	0.95
M3	1.83	5.15	3.24	2.97	1.44	1.84	2.04	3.46	2.78
M4	2.66	0.18	2.24	2.30	-1.46	1.69	2.58	-0.17	2.12
M5	2.85	1.19	2.13	0.15	0.05	0.08	1.29	0.27	0.65
M6	1.68	-0.47	1.19	0.84	-0.27	0.19	1.23	-0.30	0.51
M7	-0.17	2.25	0.54	1.40	1.10	1.18	0.80	1.20	1.06
M8	3.31	1.58	2.73	0.76	0.69	0.71	2.69	1.08	1.95
M9	1.77	9.49	8.32	-2.00	-0.14	-0.35	-1.17	1.46	1.15
M10	7.64	2.92	3.70	2.04	1.53	1.59	2.64	1.64	1.76
M11	1.46	0.90	0.93	25.95	2.81	3.65	10.94	1.70	2.07
M12	1.80	-0.47	0.17	0.87	-0.08	0.03	1.27	-0.16	0.06
M13	3.52	1.71	1.86	-2.99	5.23	5.04	0.55	4.39	4.25
M14	-2.39	-1.33	-1.39	1.91	0.25	0.57	1.73	0.04	0.33
M15	1.34	1.58	1.55	2.12	1.89	1.94	1.58	1.65	1.64
M16	7.53	-6.25	-3.68	8.04	1.66	3.20	7.95	-0.13	1.73
M17	2.09	1.22	1.58	1.85	0.70	0.81	1.97	0.77	0.96
M18	-3.51	-2.48	-2.54	2.08	-0.77	-0.61	1.92	-0.82	-0.66
M19	25.85	1.69	7.98	-0.97	2.20	1.78	2.17	2.18	2.17
M20	-1.60	-0.28	-0.47	1.81	3.17	3.10	1.12	2.92	2.81
M21	9.10	1.37	1.60	0.53	1.56	1.51	0.99	1.55	1.52
M22	2.12	0.81	0.83	2.70	-0.32	0.05	2.64	0.26	0.42
M23	2.42	0.90	1.71	1.22	0.49	0.66	1.95	0.61	1.10
M24	3.24	0.78	1.89	1.64	0.87	1.16	2.08	0.85	1.33
M25	1.70	0.95	1.36	1.08	-0.04	0.28	1.35	0.16	0.59
M	2.32	1.16	1.75	1.15	0.52	0.69	1.75	0.69	1.08

M1: Cotton ginning, cleaning and bailing, **M2:** Manufacture of food products, **M3:** Manufacture of beverages, **M4:** Manufacture of tobacco products, **M5:** Manufacture of textiles, **M6:** Manufacture of wearing apparel, **M7:** Manufacture of leather and related products, **M8:** Manufacture of wood and products of wood and cork, except furniture; manufacture of articles of straw and plaiting materials, **M9:** Manufacture of paper and paper products, **M10:** Printing and reproduction of recorded media, **M11:** Manufacture of coke and refined petroleum products, **M12:** Manufacture of chemicals and chemical products, **M13:** Manufacture of pharmaceuticals, medicinal chemical and botanical products, **M14:** Manufacture of rubber and plastics products, **M15:** Manufacture of other non-metallic mineral products, **M16:** Manufacture of basic metals, **M17:** Manufacture of fabricated metal products, except machinery and equipment, **M18:** Manufacture of computer, electronic and optical products, **M19:** Manufacture of electrical equipment, **M20:** Manufacture of machinery and equipment n.e.c., **M21:** Manufacture of motor vehicles, trailers and semi-trailers, **M22:** Manufacture of other transport equipment, **M23:** Manufacture of furniture, **M24:** Other manufacturing, **M25:** Repair and installation of machinery and equipment, **M:** Manufacturing activities (Total)

Statement 33: GVA (factor income approach) expressed as percentage of GVA (product approach) by enterprise types and sector for each activity category

all-India									
activity category	percentage difference of GVA calculated by two methods								
	rural			urban			rural + urban		
	OAE	estt	all	OAE	Estt	all	OAE	Estt	all
T1	1.69	-0.36	0.48	1.19	2.11	1.83	1.32	1.69	1.57
T2	6.92	1.04	3.94	0.64	1.48	1.16	1.85	1.42	1.59
T3	3.44	1.40	2.59	4.97	3.09	3.52	4.50	2.95	3.38
T4	2.35	9.43	3.73	2.46	1.03	1.76	2.41	2.44	2.42
T	2.44	6.89	3.49	2.60	1.71	2.10	2.54	2.46	2.50
S1	10.79	1.66	1.98	1.79	1.01	1.05	2.48	1.09	1.16
S2	1.42	-0.76	0.54	1.06	-0.87	-0.23	1.22	-0.84	0.01
S3	1.97	0.24	1.35	2.39	1.88	2.24	2.18	0.94	1.78
S4	3.21	0.40	1.96	6.67	10.78	6.96	4.44	0.92	3.20
S5	-5.79	-2.42	-3.92	0.32	7.68	6.48	-2.34	6.08	4.18
S6	0.22	2.58	1.51	0.49	0.43	0.44	0.41	0.64	0.59
S7	2.57	-1.26	1.04	0.64	0.28	0.35	1.24	0.19	0.43
S8	-3.75	0.17	-3.42	2.69	-1.05	0.75	-0.87	-0.93	-0.90
S9	1.24	1.06	1.23	1.25	0.63	0.90	1.25	0.64	0.96
S10	1.13	0.32	0.89	0.93	1.47	1.23	0.96	1.41	1.19
S11	0.42	0.56	0.45	1.83	0.55	0.81	1.50	0.55	0.78
S12	2.69	-0.46	1.13	2.08	3.98	3.60	2.32	3.37	3.10
S13	4.17	1.45	1.71	1.02	1.38	1.35	2.07	1.41	1.47
S14	4.31	0.59	3.18	1.24	1.10	1.12	2.76	1.05	1.56
S15	1.72	-0.32	1.46	1.50	-0.18	0.82	1.59	-0.20	1.03
S	1.82	0.54	1.29	1.66	0.90	1.16	1.73	0.82	1.20
M+T+S	2.21	2.20	2.21	2.02	1.09	1.43	2.10	1.32	1.67

T1: Trade and repair of motor vehicles and motor cycles, **T2:** Activities of commission agents, **T3:** Other wholesale trade, **T4:** Other retail trade, **T:** Trading activities (Total)

S1: Accommodation, **S2:** Food service activities, **S3:** Land transport, **S4:** Water transport, **S5:** Warehousing and storage, **S6:** Support activities for transportation, postal and courier activities, **S7:** Information and Communication, **S8:** Financial service activities except insurance and pension funding, **S9:** Other financial activities, **S10:** Real estate activities, **S11:** Professional, Scientific and Technical activities, **S12:** Administrative and support service activities, **S13:** Education, **S14:** Human Health and Social work, **S15:** Other community, social and personal service activities, **S:** Other services (Total); **M+T+S:** all

different trading activities and sectors, the maximum divergence was around 7 percent for rural OAEs which were engaged in ‘Activities of commission agents’ (T2). In case of ‘other services’ enterprises, the maximum divergence of around 11 percent were observed for activities like ‘Accommodation’ (S1) for OAEs in rural areas and ‘Water transport’ (S4) for establishments in urban areas.

3.17 Precision of estimates: Relative Standard Errors (RSEs) of estimated number of unincorporated non-agricultural enterprises and estimated number of workers categorized by broad activity/sector at all-India level are given in **Statement 34** to show the reliability of estimates. It may be seen that barring RSEs for estimated number of workers for rural and urban establishments engaged in ‘manufacturing’ (5.31% and 6.50% respectively) and urban establishments engaged in ‘other services’ (5.14%), RSEs are less than 5 percent at all-India level both for estimated number of enterprises and estimated number of workers for all other activity categories, indicating that estimates are fairly reliable. Corresponding State wise RSEs are available in detailed tables. The data users are advised to use the estimates with caution particularly in cases where RSEs of estimates are high (say, more than 15% or so).

Statement 34: RSEs of some parameters of enterprises by broad activity category and sector

all-India									
broad activity category	relative standard error (%) of estimated number of enterprises								
	rural			urban			rural + urban		
	OAE	estt	all	OAE	estt	all	OAE	estt	all
(1)	(2)	(3)	(4)	(5)	(6)	(7)	(8)	(9)	(10)
manufacturing	2.31	3.28	2.21	4.61	4.44	4.00	2.21	3.11	2.06
trade	2.39	4.39	2.33	2.20	4.10	2.24	1.63	3.33	1.60
other services	2.10	2.85	1.98	3.10	4.24	2.92	1.84	2.93	1.76
all	1.85	2.39	1.79	2.57	3.26	2.40	1.51	2.37	1.46
relative standard error (%) of estimated number of workers									
manufacturing	2.72	5.31	2.74	4.26	6.50	4.45	2.28	4.60	2.56
trade	2.24	4.65	2.13	2.81	4.55	2.97	1.80	3.76	1.91
other services	2.45	3.82	2.22	2.86	5.14	3.50	1.89	3.78	2.11
all	1.82	3.31	1.83	2.43	3.85	2.70	1.49	2.89	1.65

3.18 Comparison of estimates: The present survey covers the unincorporated non-agricultural enterprises (excluding construction) in manufacturing, trade and other service sectors. This is first time that an integrated survey was attempted during NSS 67th round. The last survey on ‘unorganized manufacturing’ was conducted during NSS 62nd round (2005-2006). In 62nd round survey, NSS covered all manufacturing enterprises, which were not under the coverage of Annual Survey of Industries (ASI). All government and public sector undertakings were also outside the survey coverage. In the following round (NSS 63rd round, 2006-2007), the last survey on ‘service sector enterprises’ was conducted. The 63rd round covered broadly service sector enterprises engaged in the activities of hotels and restaurants (Section H of NIC 2004); transport, storage and communication (I); financial intermediation (J); real estate, renting and business activities (K); education (M); health and social work (N) and other community, social and personal service activities (O). The ‘unorganized trade’ sector was last covered during NSS 53rd

round (1997) of survey. The coverage of the 53rd round of NSS was restricted to all non-directory trading establishments (NDTEs) and own-account trading enterprises (OATEs) except the public sector trading enterprises / establishments. Because of differences in coverage with the earlier rounds, comparison of estimates generated in 67th round with those of earlier round have been avoided in this report.

Appendix A

Detailed Tables

Notes on Tables

1. The estimates of different indicators related to economic characteristics of unincorporated non-agricultural enterprises (excluding construction) have been presented for all the States and UTs. While using the estimates for the smaller States, it may be kept in mind that the sample sizes for them may not be adequate enough for getting sufficiently reliable estimates.
2. In Table 11 and 12, while calculating 'annual emoluments per hired worker' only those enterprises were considered where at least one hired worker was reported.

Table 1: Number of first stage units (villages/blocks) in frame, allotted and surveyed by State / UT

State / UT	rural			urban			rural + urban		
	in frame	allotted	surveyed	in frame	allotted	surveyed	in frame	allotted	surveyed
(1)	(2)	(3)	(4)	(5)	(6)	(7)	(8)	(9)	(10)
Andhra Pradesh	28122	632	632	30310	544	544	58432	1176	1176
Arunachal Pradesh	4065	144	105	380	48	40	4445	192	145
Assam	26312	320	319	4682	168	168	30994	488	487
Bihar	45114	456	456	11110	336	336	56224	792	792
Chhattisgarh	20308	200	199	6620	128	128	26928	328	327
Delhi	164	16	16	21868	408	408	22032	424	424
Goa	359	24	24	1045	16	16	1404	40	40
Gujarat	18539	304	304	26895	360	359	45434	664	663
Haryana	6959	240	240	10373	224	224	17332	464	464
Himachal Pradesh	20118	160	160	838	72	72	20956	232	232
Jammu & Kashmir	6649	168	135	2816	112	111	9465	280	246
Jharkhand	32615	264	264	7852	152	152	40467	416	416
Karnataka	29408	336	336	26749	328	328	56157	664	664
Kerala	11843	392	392	12360	248	248	24203	640	640
Madhya Pradesh	55393	576	576	25425	488	487	80818	1064	1063
Maharashtra	43711	400	400	63164	776	776	106875	1176	1176
Manipur	2270	104	104	849	56	56	3119	160	160
Meghalaya	6034	80	78	892	48	48	6926	128	126
Mizoram	817	88	88	514	48	48	1331	136	136
Nagaland	436	104	104	398	32	32	834	132	136
Odisha	51349	360	358	7825	232	230	59174	592	588
Punjab	12675	224	224	13029	192	192	25704	416	416
Rajasthan	41353	384	384	20299	312	312	61652	696	696
Sikkim	452	32	32	115	24	24	567	56	56
Tamil Nadu	16317	504	504	45958	608	608	62275	1112	1112
Tripura	870	136	136	774	64	64	1644	200	200
Uttaranchal	16826	180	180	3421	100	100	20247	280	280
Uttar Pradesh	107450	856	853	57593	816	814	165043	1672	1667
West Bengal	40793	608	606	34375	560	557	75168	1168	1163
A & N Islands	416	32	31	202	24	24	618	56	55
Chandigarh	24	8	8	1517	40	40	1541	48	48
D & N Haveli	70	16	16	95	8	8	165	24	24
Daman & Diu	23	8	8	119	8	8	142	16	16
Lakshadweep	24	8	8	35	8	8	59	16	16
Puducherry	92	16	16	1041	32	32	1133	48	48
all-India	647970	8380	8296	441538	7620	7602	1089508	16000	15898

Table 2: Number of enterprises selected / surveyed and reason for substitution by state/UT

Sector: rural

Broad activity category: Manufacturing

State / UT	total number of enterprises			frequency distribution by reason for substitution code of original sample				
	Total surveyed	original surveyed	substitute surveyed	1	2	3	9	All
(1)	(2)	(3)	(4)	(6)	(7)	(8)	(9)	(10)
Andhra Pradesh	5266	5231	35	0	30	1	4	35
Arunachal Pradesh	161	161	0	0	0	0	0	0
Assam	1537	1535	2	0	1	1	0	2
Bihar	2050	2043	7	2	1	4	0	7
Chhattisgarh	854	852	2	0	2	0	0	2
Delhi	94	92	2	0	0	1	1	2
Goa	118	117	1	0	1	0	0	1
Gujarat	2178	2152	26	0	21	5	0	26
Haryana	1173	1171	2	0	2	0	0	2
Himachal Pradesh	894	875	19	0	17	2	0	19
Jammu & Kashmir	1072	1063	9	0	6	0	3	9
Jharkhand	1449	1441	8	2	4	0	2	8
Karnataka	1927	1916	11	0	9	2	0	11
Kerala	3261	3200	61	1	56	1	3	61
Madhya Pradesh	2954	2943	11	0	10	0	1	11
Maharashtra	2367	2341	26	2	20	4	0	26
Manipur	493	493	0	0	0	0	0	0
Meghalaya	240	240	0	0	0	0	0	0
Mizoram	302	302	0	0	0	0	0	0
Nagaland	583	582	1	0	1	0	0	1
Odisha	2049	2036	13	1	9	3	0	13
Punjab	1330	1322	8	0	8	0	0	8
Rajasthan	2058	2024	34	0	24	8	2	34
Sikkim	34	34	0	0	0	0	0	0
Tamil Nadu	4274	4258	16	0	14	0	2	16
Tripura	1116	1116	0	0	0	0	0	0
Uttaranchal	968	967	1	0	1	0	0	1
Uttar Pradesh	4690	4624	66	1	56	8	1	66
West Bengal	5438	5393	45	0	34	7	4	45
Andaman & N.Islands	131	129	2	0	2	0	0	2
Chandigarh	92	90	2	0	1	0	1	2
Dadra & Nagar Haveli	113	112	1	0	1	0	0	1
Daman & Diu	105	104	1	0	1	0	0	1
Lakshadweep	59	57	2	0	1	0	1	2
Puducherry	178	177	1	0	1	0	0	1
all-India	51608	51193	415	9	334	47	25	415

NSS Report No. 549: Economic Characteristics of Unincorporated Non-agricultural Enterprises (Excluding Construction) in India

Table 2: Number of enterprises selected / surveyed and reason for substitution by state/UT

Sector: rural

Broad activity category: Trade

State / UT	total number of enterprises			frequency distribution by reason for substitution code of original sample				
	Total surveyed	original surveyed	substitute surveyed	1	2	3	9	All
(1)	(2)	(3)	(4)	(6)	(7)	(8)	(9)	(10)
Andhra Pradesh	4588	4525	63	2	51	1	9	63
Arunachal Pradesh	648	646	2	0	2	0	0	2
Assam	2037	2036	1	0	1	0	0	1
Bihar	2586	2558	28	6	15	7	0	28
Chhattisgarh	1128	1119	9	0	7	1	1	9
Delhi	113	105	8	1	5	2	0	8
Goa	151	150	1	0	1	0	0	1
Gujarat	2081	2037	44	2	32	10	0	44
Haryana	1418	1407	11	1	6	1	3	11
Himachal Pradesh	844	833	11	1	8	1	1	11
Jammu & Kashmir	860	852	8	1	0	5	2	8
Jharkhand	1663	1648	15	2	10	1	2	15
Karnataka	1854	1829	25	2	17	6	0	25
Kerala	3001	2901	100	1	82	13	4	100
Madhya Pradesh	3297	3287	10	0	8	1	1	10
Maharashtra	2373	2343	30	2	21	7	0	30
Manipur	577	577	0	0	0	0	0	0
Meghalaya	389	389	0	0	0	0	0	0
Mizoram	426	426	0	0	0	0	0	0
Nagaland	655	655	0	0	0	0	0	0
Odisha	2101	2078	23	1	19	3	0	23
Punjab	1406	1391	15	0	10	5	0	15
Rajasthan	2243	2202	41	2	37	2	0	41
Sikkim	179	179	0	0	0	0	0	0
Tamil Nadu	3414	3392	22	0	19	3	0	22
Tripura	1021	1019	2	0	0	2	0	2
Uttaranchal	985	976	9	0	8	1	0	9
Uttar Pradesh	5100	4996	104	2	88	5	9	104
West Bengal	4538	4470	68	1	56	8	3	68
Andaman & N.Islands	209	200	9	1	8	0	0	9
Chandigarh	85	84	1	0	1	0	0	1
Dadra & Nagar Haveli	128	128	0	0	0	0	0	0
Daman & Diu	94	89	5	0	5	0	0	5
Lakshadweep	57	53	4	0	1	0	3	4
Puducherry	126	125	1	0	1	0	0	1
all-India	52375	51705	670	28	519	85	38	670

NSS Report No. 549: Economic Characteristics of Unincorporated Non-agricultural Enterprises (Excluding Construction) in India

Table 2: Number of enterprises selected / surveyed and reason for substitution by state/UT

Sector: rural

Broad activity category: Other Services

State / UT	total number of enterprises			frequency distribution by reason for substitution code of original sample				
	Total surveyed	original surveyed	substitute surveyed	1	2	3	9	All
(1)	(2)	(3)	(4)	(6)	(7)	(8)	(9)	(10)
Andhra Pradesh	5788	5727	61	3	46	2	10	61
Arunachal Pradesh	333	333	0	0	0	0	0	0
Assam	1798	1797	1	0	1	0	0	1
Bihar	2775	2751	24	6	12	6	0	24
Chhattisgarh	1085	1076	9	0	6	1	2	9
Delhi	150	148	2	0	2	0	0	2
Goa	200	200	0	0	0	0	0	0
Gujarat	2134	2088	46	2	35	7	2	46
Haryana	1583	1579	4	0	4	0	0	4
Himachal Pradesh	1258	1239	19	1	18	0	0	19
Jammu & Kashmir	1105	1101	4	0	3	1	0	4
Jharkhand	1928	1917	11	0	8	3	0	11
Karnataka	2179	2141	38	3	33	2	0	38
Kerala	3712	3564	148	2	135	5	6	148
Madhya Pradesh	3082	3065	17	0	11	2	4	17
Maharashtra	2612	2571	41	1	29	11	0	41
Manipur	493	493	0	0	0	0	0	0
Meghalaya	479	479	0	0	0	0	0	0
Mizoram	301	301	0	0	0	0	0	0
Nagaland	689	689	0	0	0	0	0	0
Odisha	2496	2469	27	0	24	2	1	27
Punjab	1605	1589	16	0	15	1	0	16
Rajasthan	2586	2554	32	0	28	2	2	32
Sikkim	240	239	1	0	0	1	0	1
Tamil Nadu	4434	4396	38	0	34	3	1	38
Tripura	1018	1016	2	0	0	1	1	2
Uttaranchal	1494	1485	9	0	5	3	1	9
Uttar Pradesh	5133	5039	94	4	77	7	6	94
West Bengal	4727	4641	86	4	70	6	6	86
Andaman & N.Islands	222	213	9	1	8	0	0	9
Chandigarh	107	104	3	0	3	0	0	3
Dadra & Nagar Haveli	183	182	1	0	1	0	0	1
Daman & Diu	188	186	2	0	1	1	0	2
Lakshadweep	91	86	5	0	2	0	3	5
Puducherry	184	183	1	0	1	0	0	1
all-India	58392	57641	751	27	612	67	45	751

NSS Report No. 549: Economic Characteristics of Unincorporated Non-agricultural Enterprises (Excluding Construction) in India

Table 2: Number of enterprises selected / surveyed and reason for substitution by state/UT

Sector: rural

Broad activity category: All

State / UT	total number of enterprises			frequency distribution by reason for substitution code of original sample				
	Total surveyed	original surveyed	substitute surveyed	1	2	3	9	All
(1)	(2)	(3)	(4)	(6)	(7)	(8)	(9)	(10)
Andhra Pradesh	15642	15483	159	5	127	4	23	159
Arunachal Pradesh	1142	1140	2	0	2	0	0	2
Assam	5372	5368	4	0	3	1	0	4
Bihar	7411	7352	59	14	28	17	0	59
Chhattisgarh	3067	3047	20	0	15	2	3	20
Delhi	357	345	12	1	7	3	1	12
Goa	469	467	2	0	2	0	0	2
Gujarat	6393	6277	116	4	88	22	2	116
Haryana	4174	4157	17	1	12	1	3	17
Himachal Pradesh	2996	2947	49	2	43	3	1	49
Jammu & Kashmir	3037	3016	21	1	9	6	5	21
Jharkhand	5040	5006	34	4	22	4	4	34
Karnataka	5960	5886	74	5	59	10	0	74
Kerala	9974	9665	309	4	273	19	13	309
Madhya Pradesh	9333	9295	38	0	29	3	6	38
Maharashtra	7352	7255	97	5	70	22	0	97
Manipur	1563	1563	0	0	0	0	0	0
Meghalaya	1108	1108	0	0	0	0	0	0
Mizoram	1029	1029	0	0	0	0	0	0
Nagaland	1927	1926	1	0	1	0	0	1
Odisha	6646	6583	63	2	52	8	1	63
Punjab	4341	4302	39	0	33	6	0	39
Rajasthan	6887	6780	107	2	89	12	4	107
Sikkim	453	452	1	0	0	1	0	1
Tamil Nadu	12122	12046	76	0	67	6	3	76
Tripura	3155	3151	4	0	0	3	1	4
Uttaranchal	3447	3428	19	0	14	4	1	19
Uttar Pradesh	14923	14659	264	7	221	20	16	264
West Bengal	14703	14504	199	5	160	21	13	199
Andaman & N.Islands	562	542	20	2	18	0	0	20
Chandigarh	284	278	6	0	5	0	1	6
Dadra & Nagar Haveli	424	422	2	0	2	0	0	2
Daman & Diu	387	379	8	0	7	1	0	8
Lakshadweep	207	196	11	0	4	0	7	11
Puducherry	488	485	3	0	3	0	0	3
all-India	162375	160539	1836	64	1465	199	108	1836

NSS Report No. 549: Economic Characteristics of Unincorporated Non-agricultural Enterprises (Excluding Construction) in India

Table 2: Number of enterprises selected / surveyed and reason for substitution by state/UT

Sector: urban

Broad activity category: Manufacturing

State / UT	total number of enterprises			frequency distribution by reason for substitution code of original sample				
	Total surveyed	original surveyed	substitute surveyed	1	2	3	9	All
(1)	(2)	(3)	(4)	(6)	(7)	(8)	(9)	(10)
Andhra Pradesh	4035	4006	29	0	23	3	3	29
Arunachal Pradesh	56	56	0	0	0	0	0	0
Assam	848	848	0	0	0	0	0	0
Bihar	1646	1635	11	1	8	2	0	11
Chhattisgarh	623	618	5	0	4	0	1	5
Delhi	1987	1942	45	2	28	13	2	45
Goa	73	73	0	0	0	0	0	0
Gujarat	2346	2286	60	0	49	10	1	60
Haryana	1475	1459	16	1	9	5	1	16
Himachal Pradesh	484	482	2	0	1	0	1	2
Jammu & Kashmir	822	822	0	0	0	0	0	0
Jharkhand	764	760	4	0	4	0	0	4
Karnataka	2094	2063	31	1	19	11	0	31
Kerala	1971	1935	36	1	32	2	1	36
Madhya Pradesh	2872	2860	12	1	8	1	2	12
Maharashtra	4224	4166	58	2	40	11	5	58
Manipur	304	304	0	0	0	0	0	0
Meghalaya	99	99	0	0	0	0	0	0
Mizoram	156	156	0	0	0	0	0	0
Nagaland	112	112	0	0	0	0	0	0
Odisha	1373	1365	8	1	4	3	0	8
Punjab	1518	1511	7	1	5	1	0	7
Rajasthan	2164	2137	27	0	21	6	0	27
Sikkim	84	84	0	0	0	0	0	0
Tamil Nadu	4987	4943	44	2	31	3	8	44
Tripura	336	336	0	0	0	0	0	0
Uttaranchal	646	645	1	0	1	0	0	1
Uttar Pradesh	5408	5340	68	4	56	5	3	68
West Bengal	3604	3563	41	0	33	8	0	41
Andaman & N.Islands	122	121	1	0	1	0	0	1
Chandigarh	94	92	2	0	2	0	0	2
Dadra & Nagar Haveli	36	36	0	0	0	0	0	0
Daman & Diu	47	47	0	0	0	0	0	0
Lakshadweep	32	31	1	0	1	0	0	1
Puducherry	232	231	1	0	1	0	0	1
all-India	47674	47164	510	17	381	84	28	510

NSS Report No. 549: Economic Characteristics of Unincorporated Non-agricultural Enterprises (Excluding Construction) in India

Table 2: Number of enterprises selected / surveyed and reason for substitution by state/UT

Sector: urban

Broad activity category: Trade

State / UT	total number of enterprises			frequency distribution by reason for substitution code of original sample				
	Total surveyed	original surveyed	substitute surveyed	1	2	3	9	All
(1)	(2)	(3)	(4)	(6)	(7)	(8)	(9)	(10)
Andhra Pradesh	4211	4157	54	1	29	7	17	54
Arunachal Pradesh	255	254	1	0	1	0	0	1
Assam	1620	1614	6	1	5	0	0	6
Bihar	2585	2549	36	3	21	11	1	36
Chhattisgarh	1043	1021	22	0	14	7	1	22
Delhi	2907	2829	78	2	37	27	12	78
Goa	119	119	0	0	0	0	0	0
Gujarat	2617	2544	73	0	54	14	5	73
Haryana	1772	1746	26	2	16	8	0	26
Himachal Pradesh	618	607	11	0	10	1	0	11
Jammu & Kashmir	922	916	6	0	5	1	0	6
Jharkhand	1241	1226	15	2	8	4	1	15
Karnataka	2535	2478	57	4	37	16	0	57
Kerala	1892	1819	73	5	59	7	2	73
Madhya Pradesh	3739	3697	42	7	16	12	7	42
Maharashtra	5200	5100	100	4	64	22	10	100
Manipur	383	383	0	0	0	0	0	0
Meghalaya	311	311	0	0	0	0	0	0
Mizoram	299	299	0	0	0	0	0	0
Nagaland	226	226	0	0	0	0	0	0
Odisha	1853	1830	23	1	14	7	1	23
Punjab	1703	1665	38	0	25	11	2	38
Rajasthan	2431	2366	65	0	46	12	7	65
Sikkim	212	207	5	0	4	1	0	5
Tamil Nadu	4636	4594	42	0	37	3	2	42
Tripura	453	453	0	0	0	0	0	0
Uttaranchal	869	858	11	0	10	1	0	11
Uttar Pradesh	6140	5975	165	8	122	27	8	165
West Bengal	4414	4270	144	6	95	29	14	144
Andaman & N.Islands	183	173	10	2	8	0	0	10
Chandigarh	155	152	3	0	3	0	0	3
Dadra & Nagar Haveli	53	50	3	0	3	0	0	3
Daman & Diu	56	56	0	0	0	0	0	0
Lakshadweep	43	42	1	0	1	0	0	1
Puducherry	228	224	4	0	4	0	0	4
all-India	57924	56810	1114	48	748	228	90	1114

NSS Report No. 549: Economic Characteristics of Unincorporated Non-agricultural Enterprises (Excluding Construction) in India

Table 2: Number of enterprises selected / surveyed and reason for substitution by state/UT

Sector: urban

Broad activity category: Other Services

State / UT	total number of enterprises			frequency distribution by reason for substitution code of original sample				
	Total surveyed	original surveyed	substitute surveyed	1	2	3	9	All
(1)	(2)	(3)	(4)	(6)	(7)	(8)	(9)	(10)
Andhra Pradesh	5190	5111	79	2	50	3	24	79
Arunachal Pradesh	141	141	0	0	0	0	0	0
Assam	1718	1717	1	0	1	0	0	1
Bihar	2847	2817	30	0	22	3	5	30
Chhattisgarh	1103	1087	16	1	10	4	1	16
Delhi	3182	3103	79	4	39	27	9	79
Goa	145	144	1	0	0	1	0	1
Gujarat	2908	2818	90	2	63	21	4	90
Haryana	1959	1932	27	1	21	2	3	27
Himachal Pradesh	834	818	16	1	14	1	0	16
Jammu & Kashmir	965	959	6	0	6	0	0	6
Jharkhand	1455	1437	18	2	12	2	2	18
Karnataka	3051	2998	53	5	36	9	3	53
Kerala	2597	2470	127	11	100	6	10	127
Madhya Pradesh	3990	3949	41	0	28	7	6	41
Maharashtra	6316	6177	139	5	100	19	15	139
Manipur	356	356	0	0	0	0	0	0
Meghalaya	346	346	0	0	0	0	0	0
Mizoram	328	328	0	0	0	0	0	0
Nagaland	207	207	0	0	0	0	0	0
Odisha	2231	2192	39	2	33	4	0	39
Punjab	1850	1816	34	0	26	5	3	34
Rajasthan	2654	2601	53	3	40	7	3	53
Sikkim	270	267	3	0	3	0	0	3
Tamil Nadu	5734	5672	62	4	44	9	5	62
Tripura	524	524	0	0	0	0	0	0
Uttaranchal	1193	1180	13	0	9	3	1	13
Uttar Pradesh	6614	6442	172	3	147	14	8	172
West Bengal	4792	4665	127	2	97	19	9	127
Andaman & N.Islands	219	201	18	0	15	1	2	18
Chandigarh	219	215	4	0	2	2	0	4
Dadra & Nagar Haveli	87	83	4	0	3	1	0	4
Daman & Diu	82	82	0	0	0	0	0	0
Lakshadweep	56	52	4	0	4	0	0	4
Puducherry	338	333	5	0	4	1	0	5
all-India	66501	65240	1261	48	929	171	113	1261

NSS Report No. 549: Economic Characteristics of Unincorporated Non-agricultural Enterprises (Excluding Construction) in India

Table 2: Number of enterprises selected / surveyed and reason for substitution by state/UT

Sector: urban

Broad activity category: All

State / UT	total number of enterprises			frequency distribution by reason for substitution code of original sample				
	Total surveyed	original surveyed	substitute surveyed	1	2	3	9	All
(1)	(2)	(3)	(4)	(6)	(7)	(8)	(9)	(10)
Andhra Pradesh	13436	13274	162	3	102	13	44	162
Arunachal Pradesh	452	451	1	0	1	0	0	1
Assam	4186	4179	7	1	6	0	0	7
Bihar	7078	7001	77	4	51	16	6	77
Chhattisgarh	2769	2726	43	1	28	11	3	43
Delhi	8076	7874	202	8	104	67	23	202
Goa	337	336	1	0	0	1	0	1
Gujarat	7871	7648	223	2	166	45	10	223
Haryana	5206	5137	69	4	46	15	4	69
Himachal Pradesh	1936	1907	29	1	25	2	1	29
Jammu & Kashmir	2709	2697	12	0	11	1	0	12
Jharkhand	3460	3423	37	4	24	6	3	37
Karnataka	7680	7539	141	10	92	36	3	141
Kerala	6460	6224	236	17	191	15	13	236
Madhya Pradesh	10601	10506	95	8	52	20	15	95
Maharashtra	15740	15443	297	11	204	52	30	297
Manipur	1043	1043	0	0	0	0	0	0
Meghalaya	756	756	0	0	0	0	0	0
Mizoram	783	783	0	0	0	0	0	0
Nagaland	545	545	0	0	0	0	0	0
Odisha	5457	5387	70	4	51	14	1	70
Punjab	5071	4992	79	1	56	17	5	79
Rajasthan	7249	7104	145	3	107	25	10	145
Sikkim	566	558	8	0	7	1	0	8
Tamil Nadu	15357	15209	148	6	112	15	15	148
Tripura	1313	1313	0	0	0	0	0	0
Uttaranchal	2708	2683	25	0	20	4	1	25
Uttar Pradesh	18162	17757	405	15	325	46	19	405
West Bengal	12810	12498	312	8	225	56	23	312
Andaman & N.Islands	524	495	29	2	24	1	2	29
Chandigarh	468	459	9	0	7	2	0	9
Dadra & Nagar Haveli	176	169	7	0	6	1	0	7
Daman & Diu	185	185	0	0	0	0	0	0
Lakshadweep	131	125	6	0	6	0	0	6
Puducherry	798	788	10	0	9	1	0	10
all-India	172099	169214	2885	113	2058	483	231	2885

Table 2: Number of enterprises selected / surveyed and reason for substitution by state/UT

Sector: rural + urban

Broad activity category: Manufacturing

State / UT	total number of enterprises			frequency distribution by reason for substitution code of original sample				
	Total surveyed	original surveyed	substitute surveyed	1	2	3	9	All
(1)	(2)	(3)	(4)	(6)	(7)	(8)	(9)	(10)
Andhra Pradesh	9301	9237	64	0	53	4	7	64
Arunachal Pradesh	217	217	0	0	0	0	0	0
Assam	2385	2383	2	0	1	1	0	2
Bihar	3696	3678	18	3	9	6	0	18
Chhattisgarh	1477	1470	7	0	6	0	1	7
Delhi	2081	2034	47	2	28	14	3	47
Goa	191	190	1	0	1	0	0	1
Gujarat	4524	4438	86	0	70	15	1	86
Haryana	2648	2630	18	1	11	5	1	18
Himachal Pradesh	1378	1357	21	0	18	2	1	21
Jammu & Kashmir	1894	1885	9	0	6	0	3	9
Jharkhand	2213	2201	12	2	8	0	2	12
Karnataka	4021	3979	42	1	28	13	0	42
Kerala	5232	5135	97	2	88	3	4	97
Madhya Pradesh	5826	5803	23	1	18	1	3	23
Maharashtra	6591	6507	84	4	60	15	5	84
Manipur	797	797	0	0	0	0	0	0
Meghalaya	339	339	0	0	0	0	0	0
Mizoram	458	458	0	0	0	0	0	0
Nagaland	695	694	1	0	1	0	0	1
Odisha	3422	3401	21	2	13	6	0	21
Punjab	2848	2833	15	1	13	1	0	15
Rajasthan	4222	4161	61	0	45	14	2	61
Sikkim	118	118	0	0	0	0	0	0
Tamil Nadu	9261	9201	60	2	45	3	10	60
Tripura	1452	1452	0	0	0	0	0	0
Uttaranchal	1614	1612	2	0	2	0	0	2
Uttar Pradesh	10098	9964	134	5	112	13	4	134
West Bengal	9042	8956	86	0	67	15	4	86
Andaman & N.Islands	253	250	3	0	3	0	0	3
Chandigarh	186	182	4	0	3	0	1	4
Dadra & Nagar Haveli	149	148	1	0	1	0	0	1
Daman & Diu	152	151	1	0	1	0	0	1
Lakshadweep	91	88	3	0	2	0	1	3
Puducherry	410	408	2	0	2	0	0	2
all-India	99282	98357	925	26	715	131	53	925

NSS Report No. 549: Economic Characteristics of Unincorporated Non-agricultural Enterprises (Excluding Construction) in India

Table 2: Number of enterprises selected / surveyed and reason for substitution by state/UT

Sector: rural + urban

Broad activity category: Trade

State / UT	total number of enterprises			frequency distribution by reason for substitution code of original sample				
	Total surveyed	original surveyed	substitute surveyed	1	2	3	9	All
(1)	(2)	(3)	(4)	(6)	(7)	(8)	(9)	(10)
Andhra Pradesh	8799	8682	117	3	80	8	26	117
Arunachal Pradesh	903	900	3	0	3	0	0	3
Assam	3657	3650	7	1	6	0	0	7
Bihar	5171	5107	64	9	36	18	1	64
Chhattisgarh	2171	2140	31	0	21	8	2	31
Delhi	3020	2934	86	3	42	29	12	86
Goa	270	269	1	0	1	0	0	1
Gujarat	4698	4581	117	2	86	24	5	117
Haryana	3190	3153	37	3	22	9	3	37
Himachal Pradesh	1462	1440	22	1	18	2	1	22
Jammu & Kashmir	1782	1768	14	1	5	6	2	14
Jharkhand	2904	2874	30	4	18	5	3	30
Karnataka	4389	4307	82	6	54	22	0	82
Kerala	4893	4720	173	6	141	20	6	173
Madhya Pradesh	7036	6984	52	7	24	13	8	52
Maharashtra	7573	7443	130	6	85	29	10	130
Manipur	960	960	0	0	0	0	0	0
Meghalaya	700	700	0	0	0	0	0	0
Mizoram	725	725	0	0	0	0	0	0
Nagaland	881	881	0	0	0	0	0	0
Odisha	3954	3908	46	2	33	10	1	46
Punjab	3109	3056	53	0	35	16	2	53
Rajasthan	4674	4568	106	2	83	14	7	106
Sikkim	391	386	5	0	4	1	0	5
Tamil Nadu	8050	7986	64	0	56	6	2	64
Tripura	1474	1472	2	0	0	2	0	2
Uttaranchal	1854	1834	20	0	18	2	0	20
Uttar Pradesh	11240	10971	269	10	210	32	17	269
West Bengal	8952	8740	212	7	151	37	17	212
Andaman & N.Islands	392	373	19	3	16	0	0	19
Chandigarh	240	236	4	0	4	0	0	4
Dadra & Nagar Haveli	181	178	3	0	3	0	0	3
Daman & Diu	150	145	5	0	5	0	0	5
Lakshadweep	100	95	5	0	2	0	3	5
Puducherry	354	349	5	0	5	0	0	5
all-India	110299	108515	1784	76	1267	313	128	1784

NSS Report No. 549: Economic Characteristics of Unincorporated Non-agricultural Enterprises (Excluding Construction) in India

Table 2: Number of enterprises selected / surveyed and reason for substitution by state/UT

Sector: rural + urban

Broad activity category: Other Services

State / UT	total number of enterprises			frequency distribution by reason for substitution code of original sample				
	Total surveyed	original surveyed	substitute surveyed	1	2	3	9	All
(1)	(2)	(3)	(4)	(6)	(7)	(8)	(9)	(10)
Andhra Pradesh	10978	10838	140	5	96	5	34	140
Arunachal Pradesh	474	474	0	0	0	0	0	0
Assam	3516	3514	2	0	2	0	0	2
Bihar	5622	5568	54	6	34	9	5	54
Chhattisgarh	2188	2163	25	1	16	5	3	25
Delhi	3332	3251	81	4	41	27	9	81
Goa	345	344	1	0	0	1	0	1
Gujarat	5042	4906	136	4	98	28	6	136
Haryana	3542	3511	31	1	25	2	3	31
Himachal Pradesh	2092	2057	35	2	32	1	0	35
Jammu & Kashmir	2070	2060	10	0	9	1	0	10
Jharkhand	3383	3354	29	2	20	5	2	29
Karnataka	5230	5139	91	8	69	11	3	91
Kerala	6309	6034	275	13	235	11	16	275
Madhya Pradesh	7072	7014	58	0	39	9	10	58
Maharashtra	8928	8748	180	6	129	30	15	180
Manipur	849	849	0	0	0	0	0	0
Meghalaya	825	825	0	0	0	0	0	0
Mizoram	629	629	0	0	0	0	0	0
Nagaland	896	896	0	0	0	0	0	0
Odisha	4727	4661	66	2	57	6	1	66
Punjab	3455	3405	50	0	41	6	3	50
Rajasthan	5240	5155	85	3	68	9	5	85
Sikkim	510	506	4	0	3	1	0	4
Tamil Nadu	10168	10068	100	4	78	12	6	100
Tripura	1542	1540	2	0	0	1	1	2
Uttaranchal	2687	2665	22	0	14	6	2	22
Uttar Pradesh	11747	11481	266	7	224	21	14	266
West Bengal	9519	9306	213	6	167	25	15	213
Andaman & N.Islands	441	414	27	1	23	1	2	27
Chandigarh	326	319	7	0	5	2	0	7
Dadra & Nagar Haveli	270	265	5	0	4	1	0	5
Daman & Diu	270	268	2	0	1	1	0	2
Lakshadweep	147	138	9	0	6	0	3	9
Puducherry	522	516	6	0	5	1	0	6
all-India	124893	122881	2012	75	1541	238	158	2012

NSS Report No. 549: Economic Characteristics of Unincorporated Non-agricultural Enterprises (Excluding Construction) in India

Table 2: Number of enterprises selected / surveyed and reason for substitution by state/UT

Sector: rural + urban

Broad activity category: All

State / UT	total number of enterprises			frequency distribution by reason for substitution code of original sample				
	Total surveyed	original surveyed	substitute surveyed	1	2	3	9	All
(1)	(2)	(3)	(4)	(6)	(7)	(8)	(9)	(10)
Andhra Pradesh	29078	28757	321	8	229	17	67	321
Arunachal Pradesh	1594	1591	3	0	3	0	0	3
Assam	9558	9547	11	1	9	1	0	11
Bihar	14489	14353	136	18	79	33	6	136
Chhattisgarh	5836	5773	63	1	43	13	6	63
Delhi	8433	8219	214	9	111	70	24	214
Goa	806	803	3	0	2	1	0	3
Gujarat	14264	13925	339	6	254	67	12	339
Haryana	9380	9294	86	5	58	16	7	86
Himachal Pradesh	4932	4854	78	3	68	5	2	78
Jammu & Kashmir	5746	5713	33	1	20	7	5	33
Jharkhand	8500	8429	71	8	46	10	7	71
Karnataka	13640	13425	215	15	151	46	3	215
Kerala	16434	15889	545	21	464	34	26	545
Madhya Pradesh	19934	19801	133	8	81	23	21	133
Maharashtra	23092	22698	394	16	274	74	30	394
Manipur	2606	2606	0	0	0	0	0	0
Meghalaya	1864	1864	0	0	0	0	0	0
Mizoram	1812	1812	0	0	0	0	0	0
Nagaland	2472	2471	1	0	1	0	0	1
Odisha	12103	11970	133	6	103	22	2	133
Punjab	9412	9294	118	1	89	23	5	118
Rajasthan	14136	13884	252	5	196	37	14	252
Sikkim	1019	1010	9	0	7	2	0	9
Tamil Nadu	27479	27255	224	6	179	21	18	224
Tripura	4468	4464	4	0	0	3	1	4
Uttaranchal	6155	6111	44	0	34	8	2	44
Uttar Pradesh	33085	32416	669	22	546	66	35	669
West Bengal	27513	27002	511	13	385	77	36	511
Andaman & N.Islands	1086	1037	49	4	42	1	2	49
Chandigarh	752	737	15	0	12	2	1	15
Dadra & Nagar Haveli	600	591	9	0	8	1	0	9
Daman & Diu	572	564	8	0	7	1	0	8
Lakshadweep	338	321	17	0	10	0	7	17
Puducherry	1286	1273	13	0	12	1	0	13
all-India	334474	329753	4721	177	3523	682	339	4721

NSS Report No. 549: Economic Characteristics of Unincorporated Non-agricultural Enterprises (Excluding Construction) in India

Table 3: Number of enterprises surveyed by activity category for each State/UT

State / UT (1)	Broad activity category: Manufacturing										Sector: rural										Enterprise type: OAE					
	M1 (2)	M2 (3)	M3 (4)	M4 (5)	M5 (6)	M6 (7)	M7 (8)	M8 (9)	M9 (10)	M10 (11)	M11 (12)	M12 (13)	M13 (14)	M14 (15)	M15 (16)	M16 (17)	M17 (18)	M18 (19)	M19 (20)	M20 (21)	M21 (22)	M22 (23)	M23 (24)	M24 (25)	M25 (26)	all (27)
Andhra Pradesh	0	383	70	253	259	1574	6	379	3	13	0	12	0	7	52	2	62	2	1	7	0	1	82	124	54	3346
Arunachal Pradesh	0	24	0	0	10	42	0	0	0	0	0	0	0	0	0	1	8	0	0	1	0	0	4	6	0	96
Assam	0	232	212	0	175	121	0	206	0	1	0	2	0	1	9	0	11	0	0	0	0	1	77	25	2	1075
Bihar	0	530	1	25	11	419	3	228	5	3	0	9	0	0	153	5	99	0	2	0	0	0	174	33	24	1724
Chhattisgarh	0	98	0	3	6	271	9	88	0	2	0	0	0	0	64	3	26	0	0	0	0	0	14	4	89	677
Delhi	0	4	0	0	1	26	1	2	0	1	0	0	0	0	0	0	2	0	1	0	0	0	0	3	4	45
Goa	0	2	5	0	1	31	0	25	0	0	0	0	0	0	3	0	0	0	0	0	0	0	1	3	5	76
Gujarat	0	308	1	10	58	569	8	76	0	8	0	0	2	3	34	1	31	0	0	1	0	0	109	41	49	1309
Haryana	0	138	0	0	26	414	7	65	0	1	2	1	0	1	51	1	16	0	3	3	0	0	21	23	47	820
Himachal Pradesh	1	177	0	0	33	242	3	106	3	1	0	0	0	1	9	0	30	0	2	1	0	0	17	21	8	655
Jammu & Kashmir	0	127	0	0	190	150	3	156	0	4	0	0	0	0	9	1	27	0	1	3	0	0	4	3	7	685
Jharkhand	0	168	198	54	16	255	3	182	4	6	0	1	0	2	95	1	63	1	1	7	0	0	35	21	2	1115
Karnataka	0	223	0	82	47	750	5	182	0	3	0	11	0	2	17	0	49	1	0	1	0	0	42	46	33	1494
Kerala	0	274	17	83	63	1142	6	141	10	6	0	13	3	10	20	3	59	1	1	4	2	1	41	73	20	1993
Madhya Pradesh	0	494	11	253	25	823	17	330	1	1	0	0	1	1	150	0	161	0	1	2	0	0	123	15	103	2512
Maharashtra	0	505	2	44	10	969	9	196	2	6	0	3	0	0	30	2	65	0	1	5	0	0	77	21	55	2002
Manipur	0	21	11	2	300	49	0	22	0	1	0	0	0	0	0	0	6	0	1	0	0	0	16	7	0	436
Meghalaya	0	18	18	0	7	21	0	62	0	0	0	0	11	0	0	0	5	0	0	0	0	0	8	1	0	151
Mizoram	0	125	0	1	0	25	0	37	0	0	0	0	0	0	0	0	34	0	0	0	0	0	47	0	0	269
Nagaland	0	72	23	0	236	18	1	99	0	0	0	0	0	0	1	0	13	0	0	0	0	0	33	4	0	500

NSS Report No. 549. Economic Characteristics of Unincorporated Non-agricultural Enterprises (Excluding Construction) in India

Table 3: Number of enterprises surveyed by activity category for each State/UT

State / UT (1)	Broad activity category: Manufacturing																	Sector: rural					Enterprise type: OAE					
	M1 (2)	M2 (3)	M3 (4)	M4 (5)	M5 (6)	M6 (7)	M7 (8)	M8 (9)	M9 (10)	M10 (11)	M11 (12)	M12 (13)	M13 (14)	M14 (15)	M15 (16)	M16 (17)	M17 (18)	M18 (19)	M19 (20)	M20 (21)	M21 (22)	M22 (23)	M23 (24)	M24 (25)	M25 (26)	all (27)		
Odisha	0	345	69	115	119	247	1	356	7	4	0	7	0	8	107	0	46	0	0	2	0	1	104	35	25	25	1598	
Punjab	2	139	0	0	69	486	9	52	1	1	0	1	0	0	12	0	24	0	0	0	0	0	32	31	65	65	924	
Rajasthan	1	343	0	5	25	546	19	115	1	2	0	2	0	3	92	9	68	0	0	10	2	0	98	88	69	69	1498	
Sikkim	0	0	1	0	2	14	0	1	0	0	0	0	0	0	0	0	4	0	0	0	0	0	6	0	0	0	28	
Tamil Nadu	0	270	11	147	219	1160	5	204	2	2	3	107	0	8	41	2	44	0	3	1	0	0	30	101	31	31	2391	
Tripura	0	121	149	17	28	132	0	168	0	1	0	0	0	2	17	0	15	0	2	0	0	0	32	64	0	0	748	
Uttaranchal	0	176	0	0	22	180	3	75	2	2	1	0	0	0	3	0	131	2	0	12	0	0	20	22	12	12	663	
Uttar Pradesh	2	898	8	112	337	988	2	414	4	16	0	1	0	1	178	8	171	0	10	5	0	0	161	58	99	99	3473	
West Bengal	0	394	72	712	519	462	16	265	33	9	0	26	0	4	55	2	71	0	0	9	2	1	129	215	23	23	3019	
Andaman & N.Islands	0	22	0	0	0	43	0	7	0	1	0	0	0	0	0	0	5	0	0	0	0	0	1	5	1	1	85	
Chandigarh	0	1	0	0	2	28	2	2	0	0	0	0	0	0	1	0	0	0	0	0	0	0	2	1	2	2	41	
Dadra & Nagar Haveli	0	15	1	0	1	26	0	0	0	0	0	0	0	0	0	0	1	0	0	0	0	0	4	1	4	4	53	
Daman & Diu	0	6	0	0	2	16	0	0	0	0	0	0	0	0	1	0	1	0	1	2	0	0	0	0	0	5	5	34
Lakshadweep	0	22	0	0	0	19	0	2	0	0	0	0	0	0	0	0	5	0	0	0	0	0	0	0	0	0	0	48
Puducherry	0	21	0	0	1	41	3	7	0	0	0	2	0	0	3	0	3	0	0	0	0	0	3	5	1	1	90	
all-India	6	6696	880	1918	2820	12299	141	4250	78	95	6	198	17	54	1207	41	1356	7	31	76	6	5	1547	1100	839	839	35673	

Table 3: Number of enterprises surveyed by activity category for each State/UT

Broad activity category: Trade

Sector: rural

Enterprise type: OAE

State / UT	number of enterprises surveyed				
	activity category				
	T1	T2	T3	T4	ALL
(1)	(2)	(3)	(4)	(5)	(6)
Andhra Pradesh	87	31	80	3239	3437
Arunachal Pradesh	11	0	1	474	486
Assam	2	11	48	1572	1633
Bihar	14	1	21	2301	2337
Chhattisgarh	27	1	7	904	939
Delhi	3	0	3	74	80
Goa	2	0	0	90	92
Gujarat	73	0	32	1498	1603
Haryana	50	9	28	1100	1187
Himachal Pradesh	22	3	17	607	649
Jammu & Kashmir	5	15	42	623	685
Jharkhand	21	2	19	1274	1316
Karnataka	34	16	20	1522	1592
Kerala	73	19	88	1881	2061
Madhya Pradesh	68	2	92	2700	2862
Maharashtra	37	22	40	1891	1990
Manipur	5	1	7	511	524
Meghalaya	0	4	7	295	306
Mizoram	2	0	0	408	410
Nagaland	0	0	2	547	549
Odisha	20	6	57	1736	1819
Punjab	49	18	49	980	1096
Rajasthan	107	2	42	1695	1846
Sikkim	1	0	0	158	159
Tamil Nadu	104	47	81	2303	2535
Tripura	7	26	14	707	754
Uttaranchal	14	1	12	766	793
Uttar Pradesh	92	19	224	4201	4536
West Bengal	24	9	221	3057	3311
Andaman & N.Islands	5	0	2	131	138
Chandigarh	2	0	1	40	43
Dadra & Nagar Haveli	3	0	1	70	74
Daman & Diu	2	0	2	34	38
Lakshadweep	0	0	2	43	45
Puducherry	0	1	3	80	84
all-India	966	266	1265	39512	42009

NSS Report No. 549: Economic Characteristics of Unincorporated Non-agricultural Enterprises (Excluding Construction) in India

Table 3: Number of enterprises surveyed by activity category for each State/UT

State / UT		Sector: rural															Enterprise type: OAE
		Broad activity category: Other Services															
		number of enterprises surveyed															
activity category																	
(1)	S1 (2)	S2 (3)	S3 (4)	S4 (5)	S5 (6)	S6 (7)	S7 (8)	S8 (9)	S9 (10)	S10 (11)	S11 (12)	S12 (13)	S13 (14)	S14 (15)	S15 (16)	all (17)	
Andhra Pradesh	0	459	669	2	1	11	267	908	31	49	44	115	27	155	970	3708	
Arunachal Pradesh	3	70	5	0	0	0	19	0	0	0	6	12	1	1	89	206	
Assam	0	162	467	16	0	0	14	140	60	8	12	27	86	40	337	1369	
Bihar	0	454	466	0	2	3	16	1	46	0	40	21	113	137	913	2212	
Chhattisgarh	1	133	23	0	0	9	6	8	8	4	19	26	7	55	441	740	
Delhi	0	17	13	0	0	0	0	0	0	7	2	2	1	4	30	76	
Goa	0	34	25	0	0	0	15	5	0	12	0	4	7	3	13	118	
Gujarat	1	174	591	0	0	9	29	61	12	1	41	24	13	52	468	1476	
Haryana	0	113	316	0	0	9	16	9	11	9	14	22	22	163	424	1128	
Himachal Pradesh	4	114	161	1	0	0	30	33	22	88	25	26	14	34	164	716	
Jammu & Kashmir	0	54	267	0	0	0	30	1	0	40	18	22	25	11	151	619	
Jharkhand	0	276	190	0	0	0	11	24	32	3	15	19	59	87	552	1268	
Karnataka	1	359	350	0	1	6	103	375	44	18	20	34	4	39	345	1699	
Kerala	2	331	784	1	0	4	26	273	72	109	38	99	105	54	381	2279	
Madhya Pradesh	1	342	159	3	0	12	16	39	37	8	34	82	26	211	1331	2301	
Maharashtra	1	194	542	1	0	2	47	423	31	12	28	73	17	84	551	2006	
Manipur	0	122	143	0	0	0	4	2	0	0	3	10	79	0	44	407	
Meghalaya	0	67	72	0	0	0	4	3	0	7	0	2	30	4	44	233	
Mizoram	1	39	144	0	0	0	2	0	0	0	0	1	0	0	17	204	
Nagaland	8	33	175	0	0	0	11	66	0	24	1	1	100	0	20	439	

NSS Report No. 549. Economic Characteristics of Unincorporated Non-agricultural Enterprises (Excluding Construction) in India

Table 3: Number of enterprises surveyed by activity category for each State/UT

Broad activity category: Other Services		Sector: rural															Enterprise type: OAE
State / UT	number of enterprises surveyed	activity category															
		S1 (2)	S2 (3)	S3 (4)	S4 (5)	S5 (6)	S6 (7)	S7 (8)	S8 (9)	S9 (10)	S10 (11)	S11 (12)	S12 (13)	S13 (14)	S14 (15)	S15 (16)	all (17)
Odisha	0	252	165	1	0	5	12	545	30	5	22	42	41	47	579	1746	
Punjab	0	67	228	0	0	2	14	5	8	14	31	31	35	153	506	1094	
Rajasthan	1	254	461	5	0	21	9	0	34	21	37	55	25	118	648	1689	
Sikkim	2	22	23	0	0	0	2	8	0	85	1	1	0	0	11	155	
Tamil Nadu	4	574	354	0	0	4	71	650	63	95	27	92	33	35	697	2699	
Tripura	1	164	161	0	0	0	7	7	9	8	12	27	88	14	188	686	
Uttaranchal	8	231	228	0	0	0	10	0	9	18	28	15	31	38	263	879	
Uttar Pradesh	0	535	982	6	0	10	29	20	63	24	102	119	76	438	1484	3888	
West Bengal	2	533	1084	2	1	14	40	137	116	15	40	94	281	238	857	3454	
Andaman & N.Islands	0	32	44	3	0	0	4	12	0	0	4	9	5	1	15	129	
Chandigarh	0	6	23	0	0	1	0	0	0	0	2	0	2	3	9	46	
Dadra & Nagar Haveli	0	7	29	0	0	0	7	2	0	1	2	0	4	1	17	70	
Daman & Diu	0	14	10	0	0	1	5	0	0	5	0	1	2	3	6	47	
Lakshadweep	1	8	20	0	0	0	3	0	0	0	0	1	0	0	12	45	
Puducherry	0	31	7	0	0	1	3	24	2	2	0	4	2	1	14	91	
all-India	42	6277	9381	41	5	124	882	3781	740	692	668	1113	1361	2224	12591	39922	

Table 3: Number of enterprises surveyed by activity category for each State/UT

State / UT (1)	Broad activity category: Manufacturing														Sector: rural											Enterprise type: Esft			
	M1 (2)	M2 (3)	M3 (4)	M4 (5)	M5 (6)	M6 (7)	M7 (8)	M8 (9)	M9 (10)	M10 (11)	M11 (12)	M12 (13)	M13 (14)	M14 (15)	M15 (16)	M16 (17)	M17 (18)	M18 (19)	M19 (20)	M20 (21)	M21 (22)	M22 (23)	M23 (24)	M24 (25)	M25 (26)	all (27)			
Andhra Pradesh	0	511	49	192	117	268	3	179	7	11	0	2	0	5	252	9	100	0	2	1	3	3	55	42	109	1920			
Arunachal Pradesh	0	21	0	0	1	20	0	3	0	1	0	0	0	1	0	0	9	0	0	0	0	0	4	5	0	65			
Assam	0	134	23	0	28	46	0	110	0	0	0	3	1	0	6	2	13	0	0	0	0	1	77	11	7	462			
Bihar	0	100	0	3	3	75	5	28	0	1	0	1	0	0	8	3	25	0	0	1	2	0	58	8	5	326			
Chhattisgarh	0	19	2	0	1	65	0	18	0	3	0	0	0	1	19	2	17	0	0	0	0	0	22	3	5	177			
Delhi	0	10	0	0	3	7	2	1	1	2	0	0	0	0	0	3	5	0	1	0	2	0	8	1	3	49			
Goa	0	8	0	0	1	8	0	7	0	2	0	0	0	0	2	0	9	0	0	0	0	0	2	0	3	42			
Gujarat	5	105	8	10	63	70	6	15	7	7	4	5	1	19	109	1	45	0	3	11	9	2	34	309	21	869			
Haryana	0	35	1	0	11	54	2	29	3	1	0	4	0	1	128	0	20	0	1	7	0	0	12	3	41	353			
Himachal Pradesh	1	34	1	0	7	61	0	18	4	8	1	1	1	4	4	0	37	8	4	4	4	0	24	11	2	239			
Jammu & Kashmir	0	91	0	1	89	57	9	76	0	1	0	0	0	0	18	3	24	0	0	0	1	0	14	2	1	387			
Jharkhand	0	73	12	0	10	98	2	10	0	0	0	0	0	0	43	2	36	1	0	1	1	0	23	20	2	334			
Karnataka	1	89	4	11	57	69	1	37	0	5	0	5	0	2	79	0	34	0	0	2	2	0	13	5	17	433			
Kerala	0	224	31	0	84	213	16	151	3	32	0	12	5	30	83	1	163	1	4	2	2	2	157	38	14	1268			
Madhya Pradesh	0	139	1	1	10	99	2	8	1	1	0	0	1	2	98	2	33	0	1	2	1	0	14	3	23	442			
Maharashtra	1	75	2	1	4	63	0	25	4	8	1	1	0	4	82	7	33	1	2	3	3	1	21	5	18	365			
Manipur	0	16	0	0	4	7	0	6	0	0	0	0	0	0	1	0	3	0	0	0	0	0	14	6	0	57			
Meghalaya	0	16	2	0	6	20	0	22	0	0	0	0	0	1	6	0	2	0	0	0	0	0	12	2	0	89			
Mizoram	0	4	0	0	0	1	0	7	0	0	0	2	0	0	0	0	2	0	0	0	0	0	15	0	2	33			
Nagaland	0	33	1	0	19	0	0	12	0	0	0	0	0	0	2	0	2	0	0	0	0	0	14	0	0	83			

NSS Report No. 549. Economic Characteristics of Unincorporated Non-agricultural Enterprises (Excluding Construction) in India

Table 3: Number of enterprises surveyed by activity category for each State/UT

State / UT (1)	Sector: rural																Enterprise type: Esst										
	M1 (2)	M2 (3)	M3 (4)	M4 (5)	M5 (6)	M6 (7)	M7 (8)	M8 (9)	M9 (10)	M10 (11)	M11 (12)	M12 (13)	M13 (14)	M14 (15)	M15 (16)	M16 (17)	M17 (18)	M18 (19)	M19 (20)	M20 (21)	M21 (22)	M22 (23)	M23 (24)	M24 (25)	M25 (26)	all (27)	
Odisha	0	141	5	1	14	83	0	9	1	3	1	0	0	1	57	0	27	0	0	1	1	4	89	7	6	6	451
Punjab	1	119	2	0	3	60	4	31	2	1	0	4	0	3	8	0	40	0	2	13	2	3	42	4	62	406	
Rajasthan	4	85	4	0	8	109	1	35	12	4	1	5	0	4	128	2	41	0	0	6	4	0	40	27	40	560	
Sikkim	0	3	0	0	0	1	0	0	0	0	0	0	0	0	0	0	1	0	0	0	0	0	1	0	0	6	
Tamil Nadu	1	325	18	8	289	268	7	132	7	15	9	162	2	21	342	4	114	0	1	6	18	9	49	54	22	1883	
Tripura	0	133	7	1	2	41	0	62	0	1	1	3	0	1	17	0	37	0	3	0	0	0	38	21	0	368	
Uttaranchal	0	79	0	0	7	93	2	19	2	1	0	0	0	2	4	0	36	1	1	0	2	0	40	12	4	305	
Uttar Pradesh	0	237	2	1	127	292	2	75	4	4	2	3	7	1	220	4	93	0	3	7	2	2	90	9	30	1217	
West Bengal	0	539	14	24	437	346	24	121	7	20	9	19	0	16	262	15	139	3	11	3	2	5	212	170	21	2419	
Andaman & N.Islands	0	12	0	0	1	9	0	2	0	2	0	0	0	0	2	0	3	0	0	1	0	0	10	3	1	46	
Chandigarh	1	12	0	0	3	12	2	4	0	1	0	1	0	1	1	0	4	0	0	0	0	0	2	5	2	51	
Dadra & Nagar Haveli	0	4	0	0	0	25	0	0	2	4	0	1	0	1	0	0	8	0	0	3	0	0	4	1	7	60	
Daman & Diu	0	4	0	0	0	19	0	0	0	1	0	1	0	4	0	0	16	0	0	2	0	0	6	0	18	71	
Lakshadweep	0	1	0	0	0	1	0	4	0	0	0	0	0	0	0	0	1	0	0	0	0	0	0	0	0	4	11
Puducherry	0	14	3	0	1	6	3	7	6	4	0	2	1	17	3	1	9	0	0	2	2	1	1	3	2	88	
all-India	15	3445	192	254	1410	2666	93	1263	73	144	29	237	19	142	1984	61	1181	15	39	78	63	33	1217	790	492	15935	

Table 3: Number of enterprises surveyed by activity category for each State/UT

Broad activity category: Trade

Sector: rural

Enterprise type: Estt

State / UT	number of enterprises surveyed				
	activity category				
	T1	T2	T3	T4	ALL
(1)	(2)	(3)	(4)	(5)	(6)
Andhra Pradesh	192	7	142	810	1151
Arunachal Pradesh	29	0	3	130	162
Assam	18	2	51	333	404
Bihar	14	2	24	209	249
Chhattisgarh	41	0	13	135	189
Delhi	7	0	4	22	33
Goa	9	0	4	46	59
Gujarat	111	3	69	295	478
Haryana	58	12	19	142	231
Himachal Pradesh	15	0	27	153	195
Jammu & Kashmir	9	10	76	80	175
Jharkhand	70	0	10	267	347
Karnataka	34	8	24	196	262
Kerala	147	19	117	657	940
Madhya Pradesh	53	1	39	342	435
Maharashtra	44	10	35	294	383
Manipur	4	1	2	46	53
Meghalaya	10	0	14	59	83
Mizoram	2	0	0	14	16
Nagaland	11	0	0	95	106
Odisha	46	1	49	186	282
Punjab	56	7	19	228	310
Rajasthan	83	6	45	263	397
Sikkim	8	0	0	12	20
Tamil Nadu	191	10	69	609	879
Tripura	26	11	17	213	267
Uttaranchal	37	2	14	139	192
Uttar Pradesh	128	7	85	344	564
West Bengal	134	15	232	846	1227
Andaman & N.Islands	5	0	3	63	71
Chandigarh	3	0	8	31	42
Dadra & Nagar Haveli	9	0	8	37	54
Daman & Diu	5	0	3	48	56
Lakshadweep	0	0	0	12	12
Puducherry	4	0	2	36	42
all-India	1613	134	1227	7392	10366

NSS Report No. 549: Economic Characteristics of Unincorporated Non-agricultural Enterprises (Excluding Construction) in India

Table 3: Number of enterprises surveyed by activity category for each State/UT

State / UT	Sector: rural																Enterprise type: Esst
	number of enterprises surveyed																
	activity category																
(1)	S1 (2)	S2 (3)	S3 (4)	S4 (5)	S5 (6)	S6 (7)	S7 (8)	S8 (9)	S9 (10)	S10 (11)	S11 (12)	S12 (13)	S13 (14)	S14 (15)	S15 (16)	all (17)	
Andhra Pradesh	44	411	426	0	0	18	59	36	9	15	74	142	471	143	232	2080	
Arunachal Pradesh	4	59	19	0	0	0	3	0	0	0	0	1	25	1	15	127	
Assam	0	136	130	12	0	0	7	4	0	0	5	28	18	4	85	429	
Bihar	2	167	174	0	0	1	2	0	1	0	11	48	40	38	79	563	
Chhattisgarh	1	144	64	0	0	3	5	0	0	0	12	14	27	19	56	345	
Delhi	0	17	1	0	0	3	2	0	0	6	4	5	6	6	24	74	
Goa	0	35	29	0	0	0	1	0	0	0	2	8	0	0	7	82	
Gujarat	25	217	129	0	0	41	12	0	4	2	8	46	57	41	76	658	
Haryana	0	69	119	0	0	5	10	0	0	7	8	40	95	21	81	455	
Himachal Pradesh	76	85	218	0	0	5	6	1	2	0	10	21	67	13	38	542	
Jammu & Kashmir	9	66	270	0	0	2	7	0	0	2	8	10	78	12	22	486	
Jharkhand	10	245	193	0	0	0	2	0	1	0	10	40	24	29	106	660	
Karnataka	12	139	122	0	0	2	10	17	3	1	14	38	56	16	50	480	
Kerala	33	325	189	4	1	11	66	46	16	28	77	136	210	128	163	1433	
Madhya Pradesh	12	234	109	0	4	0	5	0	2	1	9	93	176	29	107	781	
Maharashtra	11	187	147	0	1	5	4	10	4	3	8	53	37	48	88	606	
Manipur	5	22	30	0	0	0	6	0	0	0	0	0	19	1	3	86	
Meghalaya	1	99	101	0	0	0	7	2	0	1	3	3	17	4	8	246	
Mizoram	0	15	60	0	0	0	3	0	0	0	0	0	19	0	0	97	
Nagaland	29	74	71	0	0	0	4	1	0	0	0	2	58	3	8	250	

NSS Report No. 549. Economic Characteristics of Unincorporated Non-agricultural Enterprises (Excluding Construction) in India

Table 3: Number of enterprises surveyed by activity category for each State/UT

State / UT		Sector: rural															Enterprise type: Esst
		Broad activity category: Other Services															
		number of enterprises surveyed															
(1)	(2)	(3)	(4)	(5)	(6)	(7)	(8)	(9)	(10)	(11)	(12)	(13)	(14)	(15)	(16)	(17)	
	S1	S2	S3	S4	S5	S6	S7	S8	S9	S10	S11	S12	S13	S14	S15	all	
	(2)	(3)	(4)	(5)	(6)	(7)	(8)	(9)	(10)	(11)	(12)	(13)	(14)	(15)	(16)	(17)	
Odisha	9	137	390	0	0	0	7	4	2	0	14	61	40	14	72	750	
Punjab	10	78	126	0	0	5	4	1	1	2	29	29	91	35	100	511	
Rajasthan	19	170	226	0	7	28	8	2	3	3	18	81	189	28	115	897	
Sikkim	13	14	38	0	0	0	2	0	0	0	0	0	16	0	2	85	
Tamil Nadu	29	544	236	0	0	24	74	73	7	38	62	123	209	91	225	1735	
Tripura	0	65	111	0	0	0	6	39	2	0	13	17	19	21	39	332	
Uttaranchal	37	166	173	0	0	1	6	3	0	1	12	36	62	24	94	615	
Uttar Pradesh	1	186	153	2	0	12	5	2	2	4	14	121	490	90	163	1245	
West Bengal	11	307	207	4	3	20	29	1	16	0	27	174	52	95	327	1273	
Andaman & N Islands	9	25	17	0	0	0	5	2	1	0	2	9	13	2	8	93	
Chandigarh	0	12	3	0	0	0	1	0	0	0	7	4	6	7	21	61	
Dadra & Nagar Haveli	3	32	28	0	0	5	0	0	0	0	0	11	9	8	17	113	
Daman & Diu	22	67	5	0	0	4	3	0	0	0	2	0	12	5	21	141	
Lakshadweep	0	17	1	13	0	0	7	0	0	0	0	1	5	0	2	46	
Puducherry	0	39	11	0	0	3	3	0	0	1	3	3	10	5	15	93	
all-India	437	4605	4326	35	16	198	381	244	76	115	466	1398	2723	981	2469	18470	

Table 3: Number of enterprises surveyed by activity category for each State/UT

State / UT (1)	Sector: rural															Enterprise type: All										
	M1 (2)	M2 (3)	M3 (4)	M4 (5)	M5 (6)	M6 (7)	M7 (8)	M8 (9)	M9 (10)	M10 (11)	M11 (12)	M12 (13)	M13 (14)	M14 (15)	M15 (16)	M16 (17)	M17 (18)	M18 (19)	M19 (20)	M20 (21)	M21 (22)	M22 (23)	M23 (24)	M24 (25)	M25 (26)	all (27)
Andhra Pradesh	0	894	119	445	376	1842	9	558	10	24	0	14	0	12	304	11	162	2	3	8	3	4	137	166	163	5266
Arunachal Pradesh	0	45	0	0	11	62	0	3	0	1	0	0	0	1	0	1	17	0	0	1	0	0	8	11	0	161
Assam	0	366	235	0	203	167	0	316	0	1	0	5	1	1	15	2	24	0	0	0	0	2	154	36	9	1537
Bihar	0	630	1	28	14	494	8	256	5	4	0	10	0	0	161	8	124	0	2	1	2	0	232	41	29	2050
Chhattisgarh	0	117	2	3	7	336	9	106	0	5	0	0	0	1	83	5	43	0	0	0	0	0	36	7	94	854
Delhi	0	14	0	0	4	33	3	3	1	3	0	0	0	0	0	3	7	0	2	0	2	0	8	4	7	94
Goa	0	10	5	0	2	39	0	32	0	2	0	0	0	0	5	0	9	0	0	0	0	0	3	3	8	118
Gujarat	5	413	9	20	121	639	14	91	7	15	4	5	3	22	143	2	76	0	3	12	9	2	143	350	70	2178
Haryana	0	173	1	0	37	468	9	94	3	2	2	5	0	2	179	1	36	0	4	10	0	0	33	26	88	1173
Himachal Pradesh	2	211	1	0	40	303	3	124	7	9	1	1	1	5	13	0	67	8	6	5	4	0	41	32	10	894
Jammu & Kashmir	0	218	0	1	279	207	12	232	0	5	0	0	0	0	27	4	51	0	1	3	1	0	18	5	8	1072
Jharkhand	0	241	210	54	26	353	5	192	4	6	0	1	0	2	138	3	99	2	1	8	1	0	58	41	4	1449
Karnataka	1	312	4	93	104	819	6	219	0	8	0	16	0	4	96	0	83	1	0	3	2	0	55	51	50	1927
Kerala	0	498	48	83	147	1355	22	292	13	38	0	25	8	40	103	4	222	2	5	6	4	3	198	111	34	3261
Madhya Pradesh	0	633	12	254	35	922	19	338	2	2	0	0	2	3	248	2	194	0	2	4	1	0	137	18	126	2954
Maharashtra	1	580	4	45	14	1032	9	221	6	14	1	4	0	4	112	9	98	1	3	8	3	1	98	26	73	2367
Manipur	0	37	11	2	304	56	0	28	0	1	0	0	0	0	1	0	9	0	1	0	0	0	30	13	0	493
Meghalaya	0	34	20	0	13	41	0	84	0	0	0	0	11	1	6	0	7	0	0	0	0	0	20	3	0	240
Mizoram	0	129	0	1	0	26	0	44	0	0	0	2	0	0	0	0	36	0	0	0	0	0	62	0	2	302
Nagaland	0	105	24	0	255	18	1	111	0	0	0	0	0	0	3	0	15	0	0	0	0	0	47	4	0	583

Table 3: Number of enterprises surveyed by activity category for each State/UT

State / UT (1)	Sector: rural														Enterprise type: All												
	M1 (2)	M2 (3)	M3 (4)	M4 (5)	M5 (6)	M6 (7)	M7 (8)	M8 (9)	M9 (10)	M10 (11)	M11 (12)	M12 (13)	M13 (14)	M14 (15)	M15 (16)	M16 (17)	M17 (18)	M18 (19)	M19 (20)	M20 (21)	M21 (22)	M22 (23)	M23 (24)	M24 (25)	M25 (26)	all (27)	
Odisha	0	486	74	116	133	330	1	365	8	7	1	7	0	9	164	0	73	0	0	3	1	5	193	42	31	2049	
Punjab	3	258	2	0	72	546	13	83	3	2	0	5	0	3	20	0	64	0	2	13	2	3	74	35	127	1330	
Rajasthan	5	428	4	5	33	655	20	150	13	6	1	7	0	7	220	11	109	0	0	16	6	0	138	115	109	2058	
Sikkim	0	3	1	0	2	15	0	1	0	0	0	0	0	0	0	0	5	0	0	0	0	0	7	0	0	34	
Tamil Nadu	1	595	29	155	508	1428	12	336	9	17	12	269	2	29	383	6	158	0	4	7	18	9	79	155	53	4274	
Tripura	0	254	156	18	30	173	0	230	0	2	1	3	0	3	34	0	52	0	5	0	0	0	70	85	0	1116	
Uttaranchal	0	255	0	0	29	273	5	94	4	3	1	0	0	2	7	0	167	3	1	12	2	0	60	34	16	968	
Uttar Pradesh	2	1135	10	113	464	1280	4	489	8	20	2	4	7	2	398	12	264	0	13	12	2	2	251	67	129	4690	
West Bengal	0	933	86	736	956	808	40	386	40	29	9	45	0	20	317	17	210	3	11	12	4	6	341	385	44	5438	
Andaman & N.Islands	0	34	0	0	1	52	0	9	0	3	0	0	0	0	2	0	8	0	0	1	0	0	11	8	2	131	
Chandigarh	1	13	0	0	5	40	4	6	0	1	0	1	0	1	2	0	4	0	0	0	0	0	4	6	4	92	
Dadra & Nagar Haveli	0	19	1	0	1	51	0	0	2	4	0	1	0	1	0	0	9	0	0	3	0	0	8	2	11	113	
Daman & Diu	0	10	0	0	2	35	0	0	0	1	0	1	0	4	1	0	17	0	1	4	0	0	6	0	23	105	
Lakshadweep	0	23	0	0	0	20	0	6	0	0	0	0	0	0	0	0	6	0	0	0	0	0	0	0	0	4	59
Puducherry	0	35	3	0	2	47	6	14	6	4	0	4	1	17	6	1	12	0	0	2	2	1	4	8	3	178	
all-India	21	10141	1072	2172	4230	14965	234	5513	151	239	35	435	36	196	3191	102	2537	22	70	154	69	38	2764	1890	1331	51608	

Table 3: Number of enterprises surveyed by activity category for each State/UT

Broad activity category: Trade

Sector: rural

Enterprise type: All

State / UT	number of enterprises surveyed				
	activity category				
	T1	T2	T3	T4	ALL
(1)	(2)	(3)	(4)	(5)	(6)
Andhra Pradesh	279	38	222	4049	4588
Arunachal Pradesh	40	0	4	604	648
Assam	20	13	99	1905	2037
Bihar	28	3	45	2510	2586
Chhattisgarh	68	1	20	1039	1128
Delhi	10	0	7	96	113
Goa	11	0	4	136	151
Gujarat	184	3	101	1793	2081
Haryana	108	21	47	1242	1418
Himachal Pradesh	37	3	44	760	844
Jammu & Kashmir	14	25	118	703	860
Jharkhand	91	2	29	1541	1663
Karnataka	68	24	44	1718	1854
Kerala	220	38	205	2538	3001
Madhya Pradesh	121	3	131	3042	3297
Maharashtra	81	32	75	2185	2373
Manipur	9	2	9	557	577
Meghalaya	10	4	21	354	389
Mizoram	4	0	0	422	426
Nagaland	11	0	2	642	655
Odisha	66	7	106	1922	2101
Punjab	105	25	68	1208	1406
Rajasthan	190	8	87	1958	2243
Sikkim	9	0	0	170	179
Tamil Nadu	295	57	150	2912	3414
Tripura	33	37	31	920	1021
Uttaranchal	51	3	26	905	985
Uttar Pradesh	220	26	309	4545	5100
West Bengal	158	24	453	3903	4538
Andaman & N.Islands	10	0	5	194	209
Chandigarh	5	0	9	71	85
Dadra & Nagar Haveli	12	0	9	107	128
Daman & Diu	7	0	5	82	94
Lakshadweep	0	0	2	55	57
Puducherry	4	1	5	116	126
all-India	2579	400	2492	46904	52375

NSS Report No. 549: Economic Characteristics of Unincorporated Non-agricultural Enterprises (Excluding Construction) in India

Table 3: Number of enterprises surveyed by activity category for each State/UT

State / UT	Sector: rural															Enterprise type: All
	number of enterprises surveyed															
	activity category															
(1)	S1 (2)	S2 (3)	S3 (4)	S4 (5)	S5 (6)	S6 (7)	S7 (8)	S8 (9)	S9 (10)	S10 (11)	S11 (12)	S12 (13)	S13 (14)	S14 (15)	S15 (16)	(17)
Andhra Pradesh	44	870	1095	2	1	29	326	944	40	64	118	257	498	298	1202	5788
Arunachal Pradesh	7	129	24	0	0	0	22	0	0	0	6	13	26	2	104	333
Assam	0	298	597	28	0	0	21	144	60	8	17	55	104	44	422	1798
Bihar	2	621	640	0	2	4	18	1	47	0	51	69	153	175	992	2775
Chhattisgarh	2	277	87	0	0	12	11	8	8	4	31	40	34	74	497	1085
Delhi	0	34	14	0	0	3	2	0	0	13	6	7	7	10	54	150
Goa	0	69	54	0	0	0	16	5	0	12	2	12	7	3	20	200
Gujarat	26	391	720	0	0	50	41	61	16	3	49	70	70	93	544	2134
Haryana	0	182	435	0	0	14	26	9	11	16	22	62	117	184	505	1583
Himachal Pradesh	80	199	379	1	0	5	36	34	24	88	35	47	81	47	202	1258
Jammu & Kashmir	9	120	537	0	0	2	37	1	0	42	26	32	103	23	173	1105
Jharkhand	10	521	383	0	0	0	13	24	33	3	25	59	83	116	658	1928
Karnataka	13	498	472	0	1	8	113	392	47	19	34	72	60	55	395	2179
Kerala	35	656	973	5	1	15	92	319	88	137	115	235	315	182	544	3712
Madhya Pradesh	13	576	268	3	4	12	21	39	39	9	43	175	202	240	1438	3082
Maharashtra	12	381	689	1	1	7	51	433	35	15	36	126	54	132	639	2612
Manipur	5	144	173	0	0	0	10	2	0	0	3	10	98	1	47	493
Meghalaya	1	166	173	0	0	0	11	5	0	8	3	5	47	8	52	479
Mizoram	1	54	204	0	0	0	5	0	0	0	0	1	19	0	17	301
Nagaland	37	107	246	0	0	0	15	67	0	24	1	3	158	3	28	689

NSS Report No. 549. Economic Characteristics of Unincorporated Non-agricultural Enterprises (Excluding Construction) in India

Table 3: Number of enterprises surveyed by activity category for each State/UT

State / UT	Sector: rural															Enterprise type: All
	number of enterprises surveyed															
	activity category															
(1)	S1 (2)	S2 (3)	S3 (4)	S4 (5)	S5 (6)	S6 (7)	S7 (8)	S8 (9)	S9 (10)	S10 (11)	S11 (12)	S12 (13)	S13 (14)	S14 (15)	S15 (16)	(17)
Odisha	9	389	555	1	0	5	19	549	32	5	36	103	81	61	651	2496
Punjab	10	145	354	0	0	7	18	6	9	16	60	60	126	188	606	1605
Rajasthan	20	424	687	5	7	49	17	2	37	24	55	136	214	146	763	2586
Sikkim	15	36	61	0	0	0	4	8	0	85	1	1	16	0	13	240
Tamil Nadu	33	1118	590	0	0	28	145	723	70	133	89	215	242	126	922	4434
Tripura	1	229	272	0	0	0	13	46	11	8	25	44	107	35	227	1018
Uttaranchal	45	397	401	0	0	1	16	3	9	19	40	51	93	62	357	1494
Uttar Pradesh	1	721	1135	8	0	22	34	22	65	28	116	240	566	528	1647	5133
West Bengal	13	840	1291	6	4	34	69	138	132	15	67	268	333	333	1184	4727
Andaman & N.Islands	9	57	61	3	0	0	9	14	1	0	6	18	18	3	23	222
Chandigarh	0	18	26	0	0	1	1	0	0	0	9	4	8	10	30	107
Dadra & Nagar Haveli	3	39	57	0	0	5	7	2	0	1	2	11	13	9	34	183
Daman & Diu	22	81	15	0	0	5	8	0	0	5	2	1	14	8	27	188
Lakshadweep	1	25	21	13	0	0	10	0	0	0	0	2	5	0	14	91
Puducherry	0	70	18	0	0	4	6	24	2	3	3	7	12	6	29	184
all-India	479	10882	13707	76	21	322	1263	4025	816	807	1134	2511	4084	3205	15060	58392

Table 3: Number of enterprises surveyed by activity category for each State/UT

State / UT (1)	Sector: urban																Enterprise type: OAE									
	M1 (2)	M2 (3)	M3 (4)	M4 (5)	M5 (6)	M6 (7)	M7 (8)	M8 (9)	M9 (10)	M10 (11)	M11 (12)	M12 (13)	M13 (14)	M14 (15)	M15 (16)	M16 (17)	M17 (18)	M18 (19)	M19 (20)	M20 (21)	M21 (22)	M22 (23)	M23 (24)	M24 (25)	M25 (26)	all (27)
Andhra Pradesh	0	272	42	129	179	1343	10	126	14	36	0	9	1	7	30	1	36	0	3	0	1	0	34	188	39	2500
Arunachal Pradesh	0	2	0	5	2	9	2	0	0	0	0	0	0	0	0	0	2	0	0	0	0	0	2	3	0	27
Assam	0	61	12	1	50	83	2	34	0	7	0	1	0	3	5	1	10	0	1	0	0	0	25	35	10	341
Bihar	0	237	0	22	18	308	11	81	9	24	0	3	2	5	30	4	66	1	5	3	2	0	80	73	35	1019
Chhattisgarh	0	35	0	0	10	230	3	33	0	6	0	0	0	1	23	0	8	1	0	0	0	0	11	23	9	393
Delhi	2	61	1	3	38	174	15	10	13	33	0	0	0	23	6	6	52	0	4	22	7	0	26	51	45	592
Goa	0	3	0	0	0	24	0	4	0	0	0	0	0	0	0	0	3	0	0	0	0	0	3	1	1	39
Gujarat	1	122	5	17	234	641	17	20	14	19	0	21	0	23	9	5	44	4	9	7	1	3	45	137	48	1446
Haryana	0	114	0	0	28	297	7	44	4	15	0	2	0	10	16	3	51	3	6	7	4	2	30	56	43	742
Himachal Pradesh	0	50	1	0	15	124	5	8	5	5	0	1	0	0	6	0	8	0	0	1	0	0	3	13	8	253
Jammu & Kashmir	1	79	0	0	136	173	5	37	1	7	1	1	0	0	0	0	13	0	0	1	0	0	4	16	9	484
Jharkhand	0	66	27	19	11	196	3	43	3	10	2	1	1	0	27	2	21	1	1	2	5	0	7	27	10	485
Karnataka	0	143	1	115	51	594	14	85	1	13	0	33	1	12	14	0	33	0	2	0	0	0	23	89	20	1244
Kerala	0	147	9	39	61	518	6	48	4	11	0	7	0	12	12	1	25	1	2	0	1	0	20	108	13	1045
Madhya Pradesh	2	303	4	173	77	894	20	144	5	26	0	10	0	7	75	2	72	0	1	3	1	2	92	102	75	2090
Maharashtra	0	335	4	41	84	1399	41	87	16	68	0	3	0	24	29	6	89	1	8	5	1	1	84	221	76	2623
Manipur	0	9	7	0	162	42	0	14	0	0	0	1	0	3	0	1	4	0	0	0	0	0	9	5	1	258
Meghalaya	0	2	0	0	5	27	2	1	0	0	0	0	1	2	1	0	0	0	0	0	2	0	4	0	0	47
Mizoram	0	13	6	0	1	32	0	5	0	0	0	0	0	1	1	1	8	0	0	0	0	0	11	1	1	81
Nagaland	0	5	6	0	49	6	1	15	0	0	0	0	0	0	2	0	2	0	0	0	0	0	9	0	0	95

NSS Report No. 549. Economic Characteristics of Unincorporated Non-agricultural Enterprises (Excluding Construction) in India

Table 3: Number of enterprises surveyed by activity category for each State/UT

State / UT (1)	Broad activity category: Manufacturing														Sector: urban										Enterprise type: OAE				
	M1 (2)	M2 (3)	M3 (4)	M4 (5)	M5 (6)	M6 (7)	M7 (8)	M8 (9)	M9 (10)	M10 (11)	M11 (12)	M12 (13)	M13 (14)	M14 (15)	M15 (16)	M16 (17)	M17 (18)	M18 (19)	M19 (20)	M20 (21)	M21 (22)	M22 (23)	M23 (24)	M24 (25)	M25 (26)	all (27)			
Odisha	1	145	34	23	69	272	4	87	14	31	0	2	0	8	22	1	21	0	2	2	2	1	61	67	27	896			
Punjab	2	75	1	0	69	331	21	35	7	12	0	0	0	0	14	1	43	2	1	8	3	5	23	56	65	774			
Rajasthan	2	179	1	15	121	485	42	41	8	16	0	7	1	14	44	10	40	1	1	3	2	0	31	226	51	1341			
Sikkim	0	2	0	0	6	18	0	0	0	2	0	0	0	0	0	0	0	0	0	0	0	0	7	2	0	37			
Tamil Nadu	0	319	7	141	290	1225	18	122	14	46	1	77	1	28	22	3	53	1	5	9	0	3	35	321	34	2775			
Tripura	0	26	0	5	8	66	0	27	0	4	0	2	0	2	10	1	6	0	0	0	1	0	6	36	2	202			
Uttaranchal	0	51	0	4	22	133	5	10	10	9	0	0	0	0	3	0	12	2	1	0	0	0	8	32	3	305			
Uttar Pradesh	1	489	6	136	422	1074	74	129	37	72	0	10	0	19	102	25	124	5	34	5	6	1	107	315	145	3338			
West Bengal	0	160	6	156	182	600	43	49	76	53	0	16	1	23	35	5	50	3	5	3	3	0	107	198	34	1808			
Andaman & N.Islands	0	9	0	0	0	28	0	5	0	4	0	0	0	0	0	0	3	0	0	0	0	0	2	0	1	52			
Chandigarh	0	1	0	0	4	51	2	0	5	0	0	0	1	0	0	0	3	0	0	0	0	0	2	1	3	73			
Dadra & Nagar Haveli	0	1	0	0	0	14	0	0	0	1	0	0	0	0	0	0	0	0	0	0	0	0	2	2	1	21			
Daman & Diu	0	2	0	3	14	11	0	0	0	0	0	0	0	0	0	0	0	0	0	0	0	0	1	0	4	35			
Lakshadweep	0	9	0	0	0	13	0	3	0	0	0	0	0	0	0	0	0	0	0	0	0	0	1	0	0	26			
Puducherry	0	8	0	0	6	100	0	12	0	3	0	2	0	2	3	0	0	0	0	0	0	0	3	4	2	145			
all-India	12	3535	180	1047	2424	11535	373	1359	260	533	4	209	10	229	541	79	902	26	91	81	42	18	918	2409	815	27632			

Table 3: Number of enterprises surveyed by activity category for each State/UT

Broad activity category: Trade

Sector: urban

Enterprise type: OAE

State / UT	number of enterprises surveyed				
	activity category				
	T1	T2	T3	T4	ALL
(1)	(2)	(3)	(4)	(5)	(6)
Andhra Pradesh	140	17	108	2369	2634
Arunachal Pradesh	5	0	0	161	166
Assam	16	2	19	788	825
Bihar	71	2	44	1605	1722
Chhattisgarh	35	3	13	558	609
Delhi	68	9	82	1413	1572
Goa	1	0	3	60	64
Gujarat	110	56	137	1374	1677
Haryana	75	3	58	934	1070
Himachal Pradesh	25	0	5	294	324
Jammu & Kashmir	15	3	28	491	537
Jharkhand	53	4	21	715	793
Karnataka	56	14	59	1357	1486
Kerala	64	14	75	925	1078
Madhya Pradesh	122	16	66	2170	2374
Maharashtra	144	43	180	2928	3295
Manipur	11	0	6	315	332
Meghalaya	6	0	4	197	207
Mizoram	4	0	2	225	231
Nagaland	2	0	1	170	173
Odisha	61	6	29	1055	1151
Punjab	81	18	51	759	909
Rajasthan	84	9	76	1285	1454
Sikkim	0	0	1	109	110
Tamil Nadu	176	85	124	2442	2827
Tripura	14	8	4	311	337
Uttaranchal	20	2	14	453	489
Uttar Pradesh	153	12	263	3774	4202
West Bengal	68	30	239	2348	2685
Andaman & N.Islands	4	0	3	82	89
Chandigarh	1	0	2	115	118
Dadra & Nagar Haveli	1	0	1	26	28
Daman & Diu	0	0	0	32	32
Lakshadweep	3	0	0	30	33
Puducherry	8	1	4	133	146
all-India	1697	357	1722	32003	35779

NSS Report No. 549: Economic Characteristics of Unincorporated Non-agricultural Enterprises (Excluding Construction) in India

Table 3: Number of enterprises surveyed by activity category for each State/UT

State / UT	Sector: urban															Enterprise type: OAE
	Broad activity category: Other Services															
	number of enterprises surveyed															
(1)	S1 (2)	S2 (3)	S3 (4)	S4 (5)	S5 (6)	S6 (7)	S7 (8)	S8 (9)	S9 (10)	S10 (11)	S11 (12)	S12 (13)	S13 (14)	S14 (15)	S15 (16)	all (17)
Andhra Pradesh	3	364	692	0	0	28	286	262	42	88	95	89	71	90	847	2957
Arunachal Pradesh	1	11	5	0	0	1	20	0	1	0	0	1	2	1	22	65
Assam	0	114	203	1	0	1	42	10	29	42	22	27	62	39	266	858
Bihar	3	376	255	0	1	10	48	0	39	13	128	48	88	104	682	1795
Chhattisgarh	0	83	58	0	1	7	16	2	17	5	52	33	28	30	281	613
Delhi	3	278	244	0	0	3	74	1	8	146	55	53	102	72	452	1491
Goa	0	12	21	0	0	0	6	0	1	9	0	8	2	0	13	72
Gujarat	0	270	495	0	0	9	26	5	62	36	69	70	103	46	620	1811
Haryana	0	204	189	0	0	12	24	5	16	53	37	50	47	86	437	1160
Himachal Pradesh	0	78	23	0	0	1	25	0	7	42	23	15	18	11	136	379
Jammu & Kashmir	1	92	98	0	0	1	29	2	1	57	20	40	22	16	141	520
Jharkhand	1	153	100	0	1	5	17	3	32	4	43	33	66	40	339	837
Karnataka	6	226	374	0	0	12	128	36	45	83	76	60	41	57	449	1593
Kerala	3	133	488	0	0	6	25	86	56	64	50	44	117	42	236	1350
Madhya Pradesh	5	377	354	0	0	33	64	8	51	34	148	103	101	139	1055	2472
Maharashtra	3	404	1057	0	2	19	91	44	129	57	143	148	290	139	1152	3678
Manipur	2	68	131	0	0	1	1	1	0	12	3	3	20	1	47	290
Meghalaya	1	48	45	0	0	0	6	0	0	5	6	4	20	3	27	165
Mizoram	0	36	108	0	0	0	3	0	0	0	3	5	3	4	32	194
Nagaland	1	18	51	0	0	0	8	12	0	19	1	2	26	0	11	149

NSS Report No. 549. Economic Characteristics of Unincorporated Non-agricultural Enterprises (Excluding Construction) in India

Table 3: Number of enterprises surveyed by activity category for each State/UT

State / UT		Sector: urban															Enterprise type: OAE
		number of enterprises surveyed															
		activity category															
(1)	(2)	(3)	(4)	(5)	(6)	(7)	(8)	(9)	(10)	(11)	(12)	(13)	(14)	(15)	(16)	(17)	
Odisha	3	254	205	0	0	17	17	35	39	32	77	43	40	33	413	1208	
Punjab	0	172	149	0	0	6	22	4	10	34	37	37	78	48	439	1036	
Rajasthan	6	293	307	0	0	13	26	2	35	34	107	77	58	76	551	1585	
Sikkim	0	19	1	0	1	0	3	0	0	71	1	1	2	0	24	123	
Tamil Nadu	3	564	604	0	0	28	75	274	83	203	127	131	139	58	861	3150	
Tripura	0	35	122	0	0	0	5	6	17	12	11	17	36	16	94	371	
Uttaranchal	8	160	66	0	0	1	15	0	11	21	24	15	35	20	155	531	
Uttar Pradesh	4	718	785	7	0	17	80	12	85	70	269	163	152	308	1608	4278	
West Bengal	3	436	649	1	2	16	75	7	117	63	94	110	404	185	737	2899	
Andaman & N.Islands	0	22	42	0	0	13	4	1	0	0	3	5	10	0	19	119	
Chandigarh	0	13	71	0	0	2	0	0	3	0	5	0	17	6	42	159	
Dadra & Nagar Haveli	0	7	11	0	0	0	0	0	1	3	1	3	6	0	15	47	
Daman & Diu	0	7	3	0	0	0	3	0	0	0	3	1	3	1	13	34	
Lakshadweep	0	8	24	0	0	0	0	0	0	0	1	1	0	0	7	41	
Puducherry	0	20	45	0	0	5	8	30	5	13	2	2	5	2	38	175	
all-India	60	6073	8075	9	8	267	1272	848	942	1325	1736	1442	2214	1673	12261	38205	

Table 3: Number of enterprises surveyed by activity category for each State/UT

State / UT (1)	Broad activity category: Manufacturing													Sector: urban													Enterprise type: Estt			
	M1 (2)	M2 (3)	M3 (4)	M4 (5)	M5 (6)	M6 (7)	M7 (8)	M8 (9)	M9 (10)	M10 (11)	M11 (12)	M12 (13)	M13 (14)	M14 (15)	M15 (16)	M16 (17)	M17 (18)	M18 (19)	M19 (20)	M20 (21)	M21 (22)	M22 (23)	M23 (24)	M24 (25)	M25 (26)	all (27)				
Andhra Pradesh	0	289	14	4	118	351	11	169	9	70	0	6	2	20	55	2	151	1	6	2	6	2	73	129	45	1535				
Arunachal Pradesh	0	5	0	0	1	4	0	2	0	2	0	0	0	0	0	0	8	0	0	0	0	0	5	2	0	29				
Assam	0	72	0	3	32	96	4	37	0	24	1	0	0	0	15	4	53	1	0	0	2	0	91	68	4	507				
Bihar	0	104	2	3	10	197	11	40	4	13	0	2	0	6	7	0	83	0	5	0	1	4	98	29	8	627				
Chhattisgarh	0	21	3	2	5	79	3	20	5	10	0	0	0	3	7	0	24	1	0	1	0	3	22	12	9	230				
Delhi	0	92	9	2	93	433	59	36	58	82	0	4	0	70	8	12	92	34	52	28	44	7	51	81	48	1395				
Goa	0	4	1	0	0	10	0	1	0	2	0	0	0	0	3	0	7	0	0	0	1	0	2	1	2	34				
Gujarat	0	88	13	3	156	169	10	31	19	32	0	24	0	20	17	2	70	6	6	13	6	2	59	109	45	900				
Haryana	0	118	11	0	21	95	8	60	13	21	0	7	1	25	3	10	128	3	16	32	33	5	37	36	50	733				
Himachal Pradesh	0	40	0	0	5	78	2	10	3	16	0	1	0	1	3	0	30	0	3	0	1	0	16	18	4	231				
Jammu & Kashmir	0	64	1	0	32	102	7	33	1	20	1	2	0	0	1	3	21	0	5	0	1	0	14	21	9	338				
Jharkhand	0	46	0	0	1	119	0	17	0	17	0	0	0	1	7	1	27	2	3	0	3	0	21	9	5	279				
Karnataka	0	183	6	2	81	213	8	54	4	41	0	5	0	13	20	2	75	3	10	4	3	1	56	34	32	850				
Kerala	0	171	11	1	65	208	8	65	9	56	0	6	5	18	39	2	81	3	5	3	1	4	76	71	18	926				
Madhya Pradesh	1	140	3	3	38	218	12	41	6	41	0	3	2	9	31	5	75	1	2	6	4	1	59	17	64	782				
Maharashtra	0	272	6	0	102	416	30	37	19	90	1	4	1	39	31	6	189	13	10	27	12	3	108	127	58	1601				
Manipur	0	9	0	0	7	4	0	4	0	2	0	0	0	0	1	1	5	0	0	0	0	0	6	7	0	46				
Meghalaya	0	8	1	0	3	11	0	0	1	2	0	0	0	1	5	0	4	0	0	0	3	0	12	1	0	52				
Mizoram	0	8	1	0	11	14	0	6	0	0	0	0	0	9	0	0	6	0	0	0	0	0	17	0	3	75				
Nagaland	0	4	2	0	3	1	0	2	0	1	0	0	0	0	0	0	1	0	0	0	1	0	2	0	0	17				

Table 3: Number of enterprises surveyed by activity category for each State/UT

State / UT (1)	Sector: urban														Enterprise type: Estt												
	M1 (2)	M2 (3)	M3 (4)	M4 (5)	M5 (6)	M6 (7)	M7 (8)	M8 (9)	M9 (10)	M10 (11)	M11 (12)	M12 (13)	M13 (14)	M14 (15)	M15 (16)	M16 (17)	M17 (18)	M18 (19)	M19 (20)	M20 (21)	M21 (22)	M22 (23)	M23 (24)	M24 (25)	M25 (26)	all (27)	
Odisha	0	93	4	0	17	118	4	3	2	28	0	1	2	5	12	4	81	2	3	2	5	5	49	27	10	477	
Punjab	1	127	3	1	43	163	13	41	5	26	0	4	0	5	2	9	75	1	4	22	10	24	53	54	58	744	
Rajasthan	0	124	7	1	41	222	12	39	13	42	0	3	0	15	26	3	83	1	1	9	5	1	48	97	30	823	
Sikkim	0	1	0	0	0	28	0	0	0	3	0	0	0	0	0	0	1	0	0	0	0	0	3	11	0	47	
Tamil Nadu	2	356	23	8	420	381	25	149	21	148	1	19	1	48	87	10	152	9	19	42	21	6	52	168	44	2212	
Tripura	0	35	2	0	1	25	0	7	0	8	0	1	1	3	1	0	10	0	3	1	1	0	29	6	0	134	
Uttaranchal	0	60	1	0	9	119	2	25	4	10	0	0	0	1	2	0	37	5	0	0	0	0	28	29	9	341	
Uttar Pradesh	2	307	2	10	257	549	65	95	36	89	1	9	3	27	62	16	225	1	27	14	11	3	100	82	77	2070	
West Bengal	0	294	6	6	132	332	68	57	35	74	3	38	1	38	40	16	142	4	19	33	8	4	205	202	39	1796	
Andaman & N.Islands	0	10	0	0	0	15	0	0	2	8	0	0	0	0	2	0	5	0	0	1	1	0	17	5	4	70	
Chandigarh	0	0	0	0	1	12	0	0	1	2	0	0	0	0	0	0	1	2	0	0	0	0	0	0	2	21	
Dadra & Nagar Haveli	0	1	0	0	1	0	1	0	0	2	0	0	0	1	0	0	2	0	0	0	0	0	3	0	4	15	
Daman & Diu	0	1	0	0	0	4	0	0	0	0	0	0	0	0	0	0	0	0	0	0	0	0	5	0	2	12	
Lakshadweep	0	1	0	0	0	0	0	1	0	0	0	0	0	0	2	0	2	0	0	0	0	0	0	0	0	0	6
Puducherry	0	12	0	0	10	16	2	26	0	2	0	3	0	0	1	0	9	0	2	0	0	0	1	3	0	0	87
all-India	6	3160	132	49	1716	4802	365	1108	270	984	8	142	19	378	490	108	1955	93	201	240	184	75	1418	1456	683	20042	

Table 3: Number of enterprises surveyed by activity category for each State/UT

Broad activity category: Trade

Sector: urban

Enterprise type: Estt

State / UT	number of enterprises surveyed				
	activity category				
	T1	T2	T3	T4	ALL
(1)	(2)	(3)	(4)	(5)	(6)
Andhra Pradesh	344	33	247	953	1577
Arunachal Pradesh	17	2	3	67	89
Assam	132	10	157	496	795
Bihar	99	4	136	624	863
Chhattisgarh	118	9	63	244	434
Delhi	203	26	290	816	1335
Goa	13	0	6	36	55
Gujarat	108	17	224	591	940
Haryana	166	13	163	360	702
Himachal Pradesh	54	1	43	196	294
Jammu & Kashmir	51	4	72	258	385
Jharkhand	79	1	44	324	448
Karnataka	205	26	149	669	1049
Kerala	162	17	179	456	814
Madhya Pradesh	214	28	243	880	1365
Maharashtra	254	31	348	1272	1905
Manipur	20	0	1	30	51
Meghalaya	16	0	17	71	104
Mizoram	32	0	4	32	68
Nagaland	15	0	2	36	53
Odisha	173	11	124	394	702
Punjab	151	68	105	470	794
Rajasthan	142	25	205	605	977
Sikkim	5	0	2	95	102
Tamil Nadu	330	24	270	1185	1809
Tripura	31	0	8	77	116
Uttaranchal	63	0	59	258	380
Uttar Pradesh	312	56	383	1187	1938
West Bengal	129	34	553	1013	1729
Andaman & N.Islands	20	0	17	57	94
Chandigarh	0	0	7	30	37
Dadra & Nagar Haveli	7	0	1	17	25
Daman & Diu	1	0	3	20	24
Lakshadweep	2	0	0	8	10
Puducherry	14	0	13	55	82
all-India	3682	440	4141	13882	22145

NSS Report No. 549: Economic Characteristics of Unincorporated Non-agricultural Enterprises (Excluding Construction) in India

Table 3: Number of enterprises surveyed by activity category for each State/UT

State / UT	Sector: urban															Enterprise type: Esst
	number of enterprises surveyed															
	activity category															
(1)	S1 (2)	S2 (3)	S3 (4)	S4 (5)	S5 (6)	S6 (7)	S7 (8)	S8 (9)	S9 (10)	S10 (11)	S11 (12)	S12 (13)	S13 (14)	S14 (15)	S15 (16)	(17)
Andhra Pradesh	122	478	135	0	1	43	86	53	22	20	122	193	288	261	409	2233
Arunachal Pradesh	7	33	1	0	0	1	2	0	0	0	0	1	10	5	16	76
Assam	28	276	85	0	1	14	64	11	3	4	30	50	57	48	189	860
Bihar	35	255	49	0	1	11	22	3	12	4	33	73	177	195	182	1052
Chhattisgarh	17	145	65	0	2	5	7	0	2	6	27	36	45	57	76	490
Delhi	37	429	54	0	5	37	52	9	15	131	106	136	132	153	395	1691
Goa	1	29	13	0	0	6	5	0	0	0	2	3	2	5	7	73
Gujarat	31	278	48	0	1	24	40	10	42	15	87	70	99	156	196	1097
Haryana	12	159	30	0	0	16	21	5	11	16	40	72	151	111	155	799
Himachal Pradesh	63	111	34	0	0	7	18	1	3	5	28	19	66	41	59	455
Jammu & Kashmir	21	117	37	0	0	5	22	0	1	8	31	37	74	36	56	445
Jharkhand	24	174	67	0	0	4	22	0	3	2	30	33	66	76	117	618
Karnataka	59	364	56	0	0	17	49	24	27	34	93	129	172	177	257	1458
Kerala	49	266	68	0	0	22	55	34	24	20	126	127	152	119	185	1247
Madhya Pradesh	47	399	110	2	1	24	42	4	12	16	55	143	237	131	295	1518
Maharashtra	59	748	186	0	0	46	61	7	49	42	165	150	216	387	522	2638
Manipur	0	34	13	0	0	0	0	0	0	0	0	0	10	5	4	66
Meghalaya	1	78	41	0	0	0	10	2	1	0	5	3	5	3	32	181
Mizoram	6	26	64	0	0	0	7	0	0	0	1	1	13	5	11	134
Nagaland	13	11	17	0	0	0	2	0	0	0	0	1	10	2	2	58

NSS Report No. 549. Economic Characteristics of Unincorporated Non-agricultural Enterprises (Excluding Construction) in India

Table 3: Number of enterprises surveyed by activity category for each State/UT

State / UT	Sector: urban															Enterprise type: Esst
	Broad activity category: Other Services															
	number of enterprises surveyed															
(1)	S1 (2)	S2 (3)	S3 (4)	S4 (5)	S5 (6)	S6 (7)	S7 (8)	S8 (9)	S9 (10)	S10 (11)	S11 (12)	S12 (13)	S13 (14)	S14 (15)	S15 (16)	all (17)
Odisha	27	270	191	0	1	12	34	14	7	8	35	82	103	74	165	1023
Punjab	9	141	68	0	0	23	26	10	22	10	53	59	82	110	201	814
Rajasthan	40	222	68	0	1	24	27	4	15	5	83	106	167	68	239	1069
Sikkim	28	65	8	0	0	0	4	0	0	0	1	6	6	3	26	147
Tamil Nadu	111	675	208	0	2	83	126	105	25	57	131	200	228	270	363	2584
Tripura	2	20	49	0	0	0	4	2	1	0	12	10	14	17	22	153
Uttaranchal	99	165	63	0	0	5	10	1	4	6	21	35	77	38	138	662
Uttar Pradesh	68	422	135	0	1	51	70	5	23	17	109	192	476	341	426	2336
West Bengal	35	446	147	0	3	55	81	13	38	23	143	159	113	150	487	1893
Andaman & N.Islands	14	19	7	1	0	2	3	1	1	0	1	11	17	5	18	100
Chandigarh	0	23	1	0	0	2	2	1	3	1	4	3	4	6	10	60
Dadra & Nagar Haveli	0	13	4	0	0	0	0	0	0	0	6	3	7	2	5	40
Daman & Diu	6	24	2	0	0	3	2	0	0	0	0	2	3	2	4	48
Lakshadweep	3	8	2	1	0	0	1	0	0	0	0	0	0	0	0	15
Puducherry	3	27	16	0	0	1	17	3	0	4	13	13	21	11	34	163
all-India	1077	6950	2142	4	20	543	994	322	366	454	1593	2158	3300	3070	5303	28296

Table 3: Number of enterprises surveyed by activity category for each State/UT

State / UT (1)	Sector: urban																Enterprise type: All									
	M1 (2)	M2 (3)	M3 (4)	M4 (5)	M5 (6)	M6 (7)	M7 (8)	M8 (9)	M9 (10)	M10 (11)	M11 (12)	M12 (13)	M13 (14)	M14 (15)	M15 (16)	M16 (17)	M17 (18)	M18 (19)	M19 (20)	M20 (21)	M21 (22)	M22 (23)	M23 (24)	M24 (25)	M25 (26)	all (27)
Andhra Pradesh	0	561	56	133	297	1694	21	295	23	106	0	15	3	27	85	3	187	1	9	2	7	2	107	317	84	4035
Arunachal Pradesh	0	7	0	5	3	13	2	2	0	2	0	0	0	0	0	0	10	0	0	0	0	0	7	5	0	56
Assam	0	133	12	4	82	179	6	71	0	31	1	1	0	3	20	5	63	1	1	0	2	0	116	103	14	848
Bihar	0	341	2	25	28	505	22	121	13	37	0	5	2	11	37	4	149	1	10	3	3	4	178	102	43	1646
Chhattisgarh	0	56	3	2	15	309	6	53	5	16	0	0	0	4	30	0	32	2	0	1	0	3	33	35	18	623
Delhi	2	153	10	5	131	607	74	46	71	115	0	4	0	93	14	18	144	34	56	50	51	7	77	132	93	1987
Goa	0	7	1	0	0	34	0	5	0	2	0	0	0	0	3	0	10	0	0	0	1	0	5	2	3	73
Gujarat	1	210	18	20	390	810	27	51	33	51	0	45	0	43	26	7	114	10	15	20	7	5	104	246	93	2346
Haryana	0	232	11	0	49	392	15	104	17	36	0	9	1	35	19	13	179	6	22	39	37	7	67	92	93	1475
Himachal Pradesh	0	90	1	0	20	202	7	18	8	21	0	2	0	1	9	0	38	0	3	1	1	0	19	31	12	484
Jammu & Kashmir	1	143	1	0	168	275	12	70	2	27	2	3	0	0	1	3	34	0	5	1	1	0	18	37	18	822
Jharkhand	0	112	27	19	12	315	3	60	3	27	2	1	1	1	34	3	48	3	4	2	8	0	28	36	15	764
Karnataka	0	326	7	117	132	807	22	139	5	54	0	38	1	25	34	2	108	3	12	4	3	1	79	123	52	2094
Kerala	0	318	20	40	126	726	14	113	13	67	0	13	5	30	51	3	106	4	7	3	2	4	96	179	31	1971
Madhya Pradesh	3	443	7	176	115	1112	32	185	11	67	0	13	2	16	106	7	147	1	3	9	5	3	151	119	139	2872
Maharashtra	0	607	10	41	186	1815	71	124	35	158	1	7	1	63	60	12	278	14	18	32	13	4	192	348	134	4224
Manipur	0	18	7	0	169	46	0	18	0	2	0	1	0	3	1	2	9	0	0	0	0	0	15	12	1	304
Meghalaya	0	10	1	0	8	38	2	1	1	2	0	0	1	3	6	0	4	0	0	0	5	0	16	1	0	99
Mizoram	0	21	7	0	12	46	0	11	0	0	0	0	0	10	1	1	14	0	0	0	0	0	28	1	4	156
Nagaland	0	9	8	0	52	7	1	17	0	1	0	0	0	0	2	0	3	0	0	0	1	0	11	0	0	112

NSS Report No. 549. Economic Characteristics of Unincorporated Non-agricultural Enterprises (Excluding Construction) in India

Table 3: Number of enterprises surveyed by activity category for each State/UT

State / UT (1)	Sector: urban																		Enterprise type: All							
	M1 (2)	M2 (3)	M3 (4)	M4 (5)	M5 (6)	M6 (7)	M7 (8)	M8 (9)	M9 (10)	M10 (11)	M11 (12)	M12 (13)	M13 (14)	M14 (15)	M15 (16)	M16 (17)	M17 (18)	M18 (19)	M19 (20)	M20 (21)	M21 (22)	M22 (23)	M23 (24)	M24 (25)	M25 (26)	all (27)
Odisha	1	238	38	23	86	390	8	90	16	59	0	3	2	13	34	5	102	2	5	4	7	6	110	94	37	1373
Punjab	3	202	4	1	112	494	34	76	12	38	0	4	0	5	16	10	118	3	5	30	13	29	76	110	123	1518
Rajasthan	2	303	8	16	162	707	54	80	21	58	0	10	1	29	70	13	123	2	2	12	7	1	79	323	81	2164
Sikkim	0	3	0	0	6	46	0	0	0	5	0	0	0	0	0	0	1	0	0	0	0	0	10	13	0	84
Tamil Nadu	2	675	30	149	710	1606	43	271	35	194	2	96	2	76	109	13	205	10	24	51	21	9	87	489	78	4987
Tripura	0	61	2	5	9	91	0	34	0	12	0	3	1	5	11	1	16	0	3	1	2	0	35	42	2	336
Uttaranchal	0	111	1	4	31	252	7	35	14	19	0	0	0	1	5	0	49	7	1	0	0	0	36	61	12	646
Uttar Pradesh	3	796	8	146	679	1623	139	224	73	161	1	19	3	46	164	41	349	6	61	19	17	4	207	397	222	5408
West Bengal	0	454	12	162	314	932	111	106	111	127	3	54	2	61	75	21	192	7	24	36	11	4	312	400	73	3604
Andaman & N.Islands	0	19	0	0	0	43	0	5	2	12	0	0	0	0	2	0	8	0	0	1	1	0	19	5	5	122
Chandigarh	0	1	0	0	5	63	2	0	6	2	0	0	1	0	0	0	4	2	0	0	0	0	2	1	5	94
Dadra & Nagar Haveli	0	2	0	0	1	14	1	0	0	3	0	0	0	1	0	0	2	0	0	0	0	0	5	2	5	36
Daman & Diu	0	3	0	3	14	15	0	0	0	0	0	0	0	0	0	0	0	0	0	0	0	0	6	0	6	47
Lakshadweep	0	10	0	0	0	13	0	4	0	0	0	0	0	0	2	0	2	0	0	0	0	0	1	0	0	32
Puducherry	0	20	0	0	16	116	2	38	0	5	0	5	0	2	4	0	9	0	2	0	0	0	4	7	2	232
all-India	18	6695	312	1096	4140	16337	738	2467	530	1517	12	351	29	607	1031	187	2857	119	292	321	226	93	2336	3865	1498	47674

Table 3: Number of enterprises surveyed by activity category for each State/UT

Broad activity category: Trade

Sector: urban

Enterprise type: All

State / UT	number of enterprises surveyed				
	activity category				
	T1	T2	T3	T4	ALL
(1)	(2)	(3)	(4)	(5)	(6)
Andhra Pradesh	484	50	355	3322	4211
Arunachal Pradesh	22	2	3	228	255
Assam	148	12	176	1284	1620
Bihar	170	6	180	2229	2585
Chhattisgarh	153	12	76	802	1043
Delhi	271	35	372	2229	2907
Goa	14	0	9	96	119
Gujarat	218	73	361	1965	2617
Haryana	241	16	221	1294	1772
Himachal Pradesh	79	1	48	490	618
Jammu & Kashmir	66	7	100	749	922
Jharkhand	132	5	65	1039	1241
Karnataka	261	40	208	2026	2535
Kerala	226	31	254	1381	1892
Madhya Pradesh	336	44	309	3050	3739
Maharashtra	398	74	528	4200	5200
Manipur	31	0	7	345	383
Meghalaya	22	0	21	268	311
Mizoram	36	0	6	257	299
Nagaland	17	0	3	206	226
Odisha	234	17	153	1449	1853
Punjab	232	86	156	1229	1703
Rajasthan	226	34	281	1890	2431
Sikkim	5	0	3	204	212
Tamil Nadu	506	109	394	3627	4636
Tripura	45	8	12	388	453
Uttaranchal	83	2	73	711	869
Uttar Pradesh	465	68	646	4961	6140
West Bengal	197	64	792	3361	4414
Andaman & N.Islands	24	0	20	139	183
Chandigarh	1	0	9	145	155
Dadra & Nagar Haveli	8	0	2	43	53
Daman & Diu	1	0	3	52	56
Lakshadweep	5	0	0	38	43
Puducherry	22	1	17	188	228
all-India	5379	797	5863	45885	57924

NSS Report No. 549: Economic Characteristics of Unincorporated Non-agricultural Enterprises (Excluding Construction) in India

Table 3: Number of enterprises surveyed by activity category for each State/UT

State / UT		number of enterprises surveyed															Enterprise type: All
		activity category															
		S1 (2)	S2 (3)	S3 (4)	S4 (5)	S5 (6)	S6 (7)	S7 (8)	S8 (9)	S9 (10)	S10 (11)	S11 (12)	S12 (13)	S13 (14)	S14 (15)	S15 (16)	
Andhra Pradesh	125	842	827	0	1	71	372	315	64	108	217	282	359	351	1256	5190	
Arunachal Pradesh	8	44	6	0	0	2	22	0	1	0	0	2	12	6	38	141	
Assam	28	390	288	1	1	15	106	21	32	46	52	77	119	87	455	1718	
Bihar	38	631	304	0	2	21	70	3	51	17	161	121	265	299	864	2847	
Chhattisgarh	17	228	123	0	3	12	23	2	19	11	79	69	73	87	357	1103	
Delhi	40	707	298	0	5	40	126	10	23	277	161	189	234	225	847	3182	
Goa	1	41	34	0	0	6	11	0	1	9	2	11	4	5	20	145	
Gujarat	31	548	543	0	1	33	66	15	104	51	156	140	202	202	816	2908	
Haryana	12	363	219	0	0	28	45	10	27	69	77	122	198	197	592	1959	
Himachal Pradesh	63	189	57	0	0	8	43	1	10	47	51	34	84	52	195	834	
Jammu & Kashmir	22	209	135	0	0	6	51	2	2	65	51	77	96	52	197	965	
Jharkhand	25	327	167	0	1	9	39	3	35	6	73	66	132	116	456	1455	
Karnataka	65	590	430	0	0	29	177	60	72	117	169	189	213	234	706	3051	
Kerala	52	399	556	0	0	28	80	120	80	84	176	171	269	161	421	2597	
Madhya Pradesh	52	776	464	2	1	57	106	12	63	50	203	246	338	270	1350	3990	
Maharashtra	62	1152	1243	0	2	65	152	51	178	99	308	298	506	526	1674	6316	
Manipur	2	102	144	0	0	1	1	1	0	12	3	3	30	6	51	356	
Meghalaya	2	126	86	0	0	0	16	2	1	5	11	7	25	6	59	346	
Mizoram	6	62	172	0	0	0	10	0	0	0	4	6	16	9	43	328	
Nagaland	14	29	68	0	0	0	10	12	0	19	1	3	36	2	13	207	

NSS Report No. 549. Economic Characteristics of Unincorporated Non-agricultural Enterprises (Excluding Construction) in India

Table 3: Number of enterprises surveyed by activity category for each State/UT

State / UT		Sector: urban															Enterprise type: All
		Broad activity category: Other Services															
		number of enterprises surveyed															
activity category																	
(1)	S1 (2)	S2 (3)	S3 (4)	S4 (5)	S5 (6)	S6 (7)	S7 (8)	S8 (9)	S9 (10)	S10 (11)	S11 (12)	S12 (13)	S13 (14)	S14 (15)	S15 (16)	all (17)	
Odisha	30	524	396	0	1	29	51	49	46	40	112	125	143	107	578	2231	
Punjab	9	313	217	0	0	29	48	14	32	44	90	96	160	158	640	1850	
Rajasthan	46	515	375	0	1	37	53	6	50	39	190	183	225	144	790	2654	
Sikkim	28	84	9	0	1	0	7	0	0	71	2	7	8	3	50	270	
Tamil Nadu	114	1239	812	0	2	111	201	379	108	260	258	331	367	328	1224	5734	
Tripura	2	55	171	0	0	0	9	8	18	12	23	27	50	33	116	524	
Uttaranchal	107	325	129	0	0	6	25	1	15	27	45	50	112	58	293	1193	
Uttar Pradesh	72	1140	920	7	1	68	150	17	108	87	378	355	628	649	2034	6614	
West Bengal	38	882	796	1	5	71	156	20	155	86	237	269	517	335	1224	4792	
Andaman & N.Islands	14	41	49	1	0	15	7	2	1	0	4	16	27	5	37	219	
Chandigarh	0	36	72	0	0	4	2	1	6	1	9	3	21	12	52	219	
Dadra & Nagar Haveli	0	20	15	0	0	0	0	0	1	3	7	6	13	2	20	87	
Daman & Diu	6	31	5	0	0	3	5	0	0	0	3	3	6	3	17	82	
Lakshadweep	3	16	26	1	0	0	1	0	0	0	1	1	0	0	7	56	
Puducherry	3	47	61	0	0	6	25	33	5	17	15	15	26	13	72	338	
all-India	1137	13023	10217	13	28	810	2266	1170	1308	1779	3329	3600	5514	4743	17564	66501	

Table 3: Number of enterprises surveyed by activity category for each State/UT

State / UT (1)	Sector: rural + urban																Enterprise type: OAE									
	M1 (2)	M2 (3)	M3 (4)	M4 (5)	M5 (6)	M6 (7)	M7 (8)	M8 (9)	M9 (10)	M10 (11)	M11 (12)	M12 (13)	M13 (14)	M14 (15)	M15 (16)	M16 (17)	M17 (18)	M18 (19)	M19 (20)	M20 (21)	M21 (22)	M22 (23)	M23 (24)	M24 (25)	M25 (26)	all (27)
Andhra Pradesh	0	655	112	382	438	2917	16	505	17	49	0	21	1	14	82	3	98	2	4	7	1	1	116	312	93	5846
Arunachal Pradesh	0	26	0	5	12	51	2	0	0	0	0	0	0	0	0	1	10	0	0	1	0	0	6	9	0	123
Assam	0	293	224	1	225	204	2	240	0	8	0	3	0	4	14	1	21	0	1	0	0	1	102	60	12	1416
Bihar	0	767	1	47	29	727	14	309	14	27	0	12	2	5	183	9	165	1	7	3	2	0	254	106	59	2743
Chhattisgarh	0	133	0	3	16	501	12	121	0	8	0	0	0	1	87	3	34	1	0	0	0	0	25	27	98	1070
Delhi	2	65	1	3	39	200	16	12	13	34	0	0	0	23	6	6	54	0	5	22	7	0	26	54	49	637
Goa	0	5	5	0	1	55	0	29	0	0	0	0	0	0	3	0	3	0	0	0	0	0	4	4	6	115
Gujarat	1	430	6	27	292	1210	25	96	14	27	0	21	2	26	43	6	75	4	9	8	1	3	154	178	97	2755
Haryana	0	252	0	0	54	711	14	109	4	16	2	3	0	11	67	4	67	3	9	10	4	2	51	79	90	1562
Himachal Pradesh	1	227	1	0	48	366	8	114	8	6	0	1	0	1	15	0	38	0	2	2	0	0	20	34	16	908
Jammu & Kashmir	1	206	0	0	326	323	8	193	1	11	1	1	0	0	9	1	40	0	1	4	0	0	8	19	16	1169
Jharkhand	0	234	225	73	27	451	6	225	7	16	2	2	1	2	122	3	84	2	2	9	5	0	42	48	12	1600
Karnataka	0	366	1	197	98	1344	19	267	1	16	0	44	1	14	31	0	82	1	2	1	0	0	65	135	53	2738
Kerala	0	421	26	122	124	1660	12	189	14	17	0	20	3	22	32	4	84	2	3	4	3	1	61	181	33	3038
Madhya Pradesh	2	797	15	426	102	1717	37	474	6	27	0	10	1	8	225	2	233	0	2	5	1	2	215	117	178	4602
Maharashtra	0	840	6	85	94	2368	50	283	18	74	0	6	0	24	59	8	154	1	9	10	1	1	161	242	131	4625
Manipur	0	30	18	2	462	91	0	36	0	1	0	1	0	3	0	1	10	0	1	0	0	0	25	12	1	694
Meghalaya	0	20	18	0	12	48	2	63	0	0	0	0	12	2	1	0	5	0	0	0	2	0	12	1	0	198
Mizoram	0	138	6	1	1	57	0	42	0	0	0	0	0	1	1	1	42	0	0	0	0	0	58	1	1	350
Nagaland	0	77	29	0	285	24	2	114	0	0	0	0	0	0	3	0	15	0	0	0	0	0	42	4	0	595

NSS Report No. 549. Economic Characteristics of Unincorporated Non-agricultural Enterprises (Excluding Construction) in India

Table 3: Number of enterprises surveyed by activity category for each State/UT

State / UT (1)	Broad activity category: Manufacturing																Sector: rural + urban										Enterprise type: OAE				
	M1 (2)	M2 (3)	M3 (4)	M4 (5)	M5 (6)	M6 (7)	M7 (8)	M8 (9)	M9 (10)	M10 (11)	M11 (12)	M12 (13)	M13 (14)	M14 (15)	M15 (16)	M16 (17)	M17 (18)	M18 (19)	M19 (20)	M20 (21)	M21 (22)	M22 (23)	M23 (24)	M24 (25)	M25 (26)	all (27)					
Odisha	1	490	103	138	188	519	5	443	21	35	0	9	0	16	129	1	67	0	2	4	2	2	165	102	52	2494					
Punjab	4	214	1	0	138	817	30	87	8	13	0	1	0	0	26	1	67	2	1	8	3	5	55	87	130	1698					
Rajasthan	3	522	1	20	146	1031	61	156	9	18	0	9	1	17	136	19	108	1	1	13	4	0	129	314	120	2839					
Sikkim	0	2	1	0	8	32	0	1	0	2	0	0	0	0	0	0	4	0	0	0	0	0	13	2	0	65					
Tamil Nadu	0	589	18	288	509	2385	23	326	16	48	4	184	1	36	63	5	97	1	8	10	0	3	65	422	65	5166					
Tripura	0	147	149	22	36	198	0	195	0	5	0	2	0	4	27	1	21	0	2	0	1	0	38	100	2	950					
Uttaranchal	0	227	0	4	44	313	8	85	12	11	1	0	0	0	6	0	143	4	1	12	0	0	28	54	15	968					
Uttar Pradesh	3	1387	14	248	759	2062	76	543	41	88	0	11	0	20	280	33	295	5	44	10	6	1	268	373	244	6811					
West Bengal	0	554	78	868	701	1062	59	314	109	62	0	42	1	27	90	7	121	3	5	12	5	1	236	413	57	4827					
Andaman & N.Islands	0	31	0	0	0	71	0	12	0	5	0	0	0	0	0	0	8	0	0	0	0	0	3	5	2	137					
Chandigarh	0	2	0	0	6	79	4	2	5	0	0	0	1	0	1	0	3	0	0	0	0	0	4	2	5	114					
Dadra & Nagar Haveli	0	16	1	0	1	40	0	0	0	1	0	0	0	0	0	0	1	0	0	0	0	0	6	3	5	74					
Daman & Diu	0	8	0	3	16	27	0	0	0	0	0	0	0	0	1	0	1	0	1	2	0	0	1	0	0	9	69				
Lakshadweep	0	31	0	0	0	32	0	5	0	0	0	0	0	0	0	0	5	0	0	0	0	0	1	0	0	74					
Puducherry	0	29	0	0	7	141	3	19	0	3	0	4	0	2	6	0	3	0	0	0	0	0	6	9	3	235					
all-India	18	10231	1060	2965	5244	23834	514	5609	338	628	10	407	27	283	1748	120	2258	33	122	157	48	23	2465	3509	1654	63305					

Table 3: Number of enterprises surveyed by activity category for each State/UT

Broad activity category: Trade

Sector: rural + urban

Enterprise type: OAE

State / UT	number of enterprises surveyed				
	activity category				
	T1	T2	T3	T4	ALL
(1)	(2)	(3)	(4)	(5)	(6)
Andhra Pradesh	227	48	188	5608	6071
Arunachal Pradesh	16	0	1	635	652
Assam	18	13	67	2360	2458
Bihar	85	3	65	3906	4059
Chhattisgarh	62	4	20	1462	1548
Delhi	71	9	85	1487	1652
Goa	3	0	3	150	156
Gujarat	183	56	169	2872	3280
Haryana	125	12	86	2034	2257
Himachal Pradesh	47	3	22	901	973
Jammu & Kashmir	20	18	70	1114	1222
Jharkhand	74	6	40	1989	2109
Karnataka	90	30	79	2879	3078
Kerala	137	33	163	2806	3139
Madhya Pradesh	190	18	158	4870	5236
Maharashtra	181	65	220	4819	5285
Manipur	16	1	13	826	856
Meghalaya	6	4	11	492	513
Mizoram	6	0	2	633	641
Nagaland	2	0	3	717	722
Odisha	81	12	86	2791	2970
Punjab	130	36	100	1739	2005
Rajasthan	191	11	118	2980	3300
Sikkim	1	0	1	267	269
Tamil Nadu	280	132	205	4745	5362
Tripura	21	34	18	1018	1091
Uttaranchal	34	3	26	1219	1282
Uttar Pradesh	245	31	487	7975	8738
West Bengal	92	39	460	5405	5996
Andaman & N.Islands	9	0	5	213	227
Chandigarh	3	0	3	155	161
Dadra & Nagar Haveli	4	0	2	96	102
Daman & Diu	2	0	2	66	70
Lakshadweep	3	0	2	73	78
Puducherry	8	2	7	213	230
all-India	2663	623	2987	71515	77788

NSS Report No. 549: Economic Characteristics of Unincorporated Non-agricultural Enterprises (Excluding Construction) in India

Table 3: Number of enterprises surveyed by activity category for each State/UT

State / UT		Sector: rural + urban															Enterprise type: OAE
		number of enterprises surveyed															
		activity category															
(1)	(2)	(3)	(4)	(5)	(6)	(7)	(8)	(9)	(10)	(11)	(12)	(13)	(14)	(15)	(16)	(17)	
Andhra Pradesh	3	823	1361	2	1	39	553	1170	73	137	139	204	98	245	1817	6665	
Arunachal Pradesh	4	81	10	0	0	1	39	0	1	0	6	13	3	2	111	271	
Assam	0	276	670	17	0	1	56	150	89	50	34	54	148	79	603	2227	
Bihar	3	830	721	0	3	13	64	1	85	13	168	69	201	241	1595	4007	
Chhattisgarh	1	216	81	0	1	16	22	10	25	9	71	59	35	85	722	1353	
Delhi	3	295	257	0	0	3	74	1	8	153	57	55	103	76	482	1567	
Goa	0	46	46	0	0	0	21	5	1	21	0	12	9	3	26	190	
Gujarat	1	444	1086	0	0	18	55	66	74	37	110	94	116	98	1088	3287	
Haryana	0	317	505	0	0	21	40	14	27	62	51	72	69	249	861	2288	
Himachal Pradesh	4	192	184	1	0	1	55	33	29	130	48	41	32	45	300	1095	
Jammu & Kashmir	1	146	365	0	0	1	59	3	1	97	38	62	47	27	292	1139	
Jharkhand	1	429	290	0	1	5	28	27	64	7	58	52	125	127	891	2105	
Karnataka	7	585	724	0	1	18	231	411	89	101	96	94	45	96	794	3292	
Kerala	5	464	1272	1	0	10	51	359	128	173	88	143	222	96	617	3629	
Madhya Pradesh	6	719	513	3	0	45	80	47	88	42	182	185	127	350	2386	4773	
Maharashtra	4	598	1599	1	2	21	138	467	160	69	171	221	307	223	1703	5684	
Manipur	2	190	274	0	0	1	5	3	0	12	6	13	99	1	91	697	
Meghalaya	1	115	117	0	0	0	10	3	0	12	6	6	50	7	71	398	
Mizoram	1	75	252	0	0	0	5	0	0	0	3	6	3	4	49	398	
Nagaland	9	51	226	0	0	0	19	78	0	43	2	3	126	0	31	588	

NSS Report No. 549. Economic Characteristics of Unincorporated Non-agricultural Enterprises (Excluding Construction) in India

Table 3: Number of enterprises surveyed by activity category for each State/UT

State / UT		Sector: rural + urban															Enterprise type: OAE
		number of enterprises surveyed															
		activity category															
(1)	(2)	(3)	(4)	(5)	(6)	(7)	(8)	(9)	(10)	(11)	(12)	(13)	(14)	(15)	(16)	(17)	
Odisha	3	506	370	1	0	22	29	580	69	37	99	85	81	80	992	2954	
Punjab	0	239	377	0	0	8	36	9	18	48	68	68	113	201	945	2130	
Rajasthan	7	547	768	5	0	34	35	2	69	55	144	132	83	194	1199	3274	
Sikkim	2	41	24	0	1	0	5	8	0	156	2	2	2	0	35	278	
Tamil Nadu	7	1138	958	0	0	32	146	924	146	298	154	223	172	93	1558	5849	
Tripura	1	199	283	0	0	0	12	13	26	20	23	44	124	30	282	1057	
Uttaranchal	16	391	294	0	0	1	25	0	20	39	52	30	66	58	418	1410	
Uttar Pradesh	4	1253	1767	13	0	27	109	32	148	94	371	282	228	746	3092	8166	
West Bengal	5	969	1733	3	3	30	115	144	233	78	134	204	685	423	1594	6353	
Andaman & N.Islands	0	54	86	3	0	13	8	13	0	0	7	14	15	1	34	248	
Chandigarh	0	19	94	0	0	3	0	0	3	0	7	0	19	9	51	205	
Dadra & Nagar Haveli	0	14	40	0	0	0	7	2	1	4	3	3	10	1	32	117	
Daman & Diu	0	21	13	0	0	1	8	0	0	5	3	2	5	4	19	81	
Lakshadweep	1	16	44	0	0	0	3	0	0	0	1	2	0	0	19	86	
Puducherry	0	51	52	0	0	6	11	54	7	15	2	6	7	3	52	266	
all-India	102	12350	17456	50	13	391	2154	4629	1682	2017	2404	2555	3575	3897	24852	78127	

Table 3: Number of enterprises surveyed by activity category for each State/UT

State / UT (1)	Sector: rural + urban																Enterprise type: Esst									
	M1 (2)	M2 (3)	M3 (4)	M4 (5)	M5 (6)	M6 (7)	M7 (8)	M8 (9)	M9 (10)	M10 (11)	M11 (12)	M12 (13)	M13 (14)	M14 (15)	M15 (16)	M16 (17)	M17 (18)	M18 (19)	M19 (20)	M20 (21)	M21 (22)	M22 (23)	M23 (24)	M24 (25)	M25 (26)	all (27)
Andhra Pradesh	0	800	63	196	235	619	14	348	16	81	0	8	2	25	307	11	251	1	8	3	9	5	128	171	154	3455
Arunachal Pradesh	0	26	0	0	2	24	0	5	0	3	0	0	0	1	0	0	17	0	0	0	0	0	9	7	0	94
Assam	0	206	23	3	60	142	4	147	0	24	1	3	1	0	21	6	66	1	0	0	2	1	168	79	11	969
Bihar	0	204	2	6	13	272	16	68	4	14	0	3	0	6	15	3	108	0	5	1	3	4	156	37	13	953
Chhattisgarh	0	40	5	2	6	144	3	38	5	13	0	0	0	4	26	2	41	1	0	1	0	3	44	15	14	407
Delhi	0	102	9	2	96	440	61	37	59	84	0	4	0	70	8	15	97	34	53	28	46	7	59	82	51	1444
Goa	0	12	1	0	1	18	0	8	0	4	0	0	0	0	5	0	16	0	0	0	1	0	4	1	5	76
Gujarat	5	193	21	13	219	239	16	46	26	39	4	29	1	39	126	3	115	6	9	24	15	4	93	418	66	1769
Haryana	0	153	12	0	32	149	10	89	16	22	0	11	1	26	131	10	148	3	17	39	33	5	49	39	91	1086
Himachal Pradesh	1	74	1	0	12	139	2	28	7	24	1	2	1	5	7	0	67	8	7	4	5	0	40	29	6	470
Jammu & Kashmir	0	155	1	1	121	159	16	109	1	21	1	2	0	0	19	6	45	0	5	0	2	0	28	23	10	725
Jharkhand	0	119	12	0	11	217	2	27	0	17	0	0	0	1	50	3	63	3	3	1	4	0	44	29	7	613
Karnataka	1	272	10	13	138	282	9	91	4	46	0	10	0	15	99	2	109	3	10	6	5	1	69	39	49	1283
Kerala	0	395	42	1	149	421	24	216	12	88	0	18	10	48	122	3	244	4	9	5	3	6	233	109	32	2194
Madhya Pradesh	1	279	4	4	48	317	14	49	7	42	0	3	3	11	129	7	108	1	3	8	5	1	73	20	87	1224
Maharashtra	1	347	8	1	106	479	30	62	23	98	2	5	1	43	113	13	222	14	12	30	15	4	129	132	76	1966
Manipur	0	25	0	0	11	11	0	10	0	2	0	0	0	0	2	1	8	0	0	0	0	0	20	13	0	103
Meghalaya	0	24	3	0	9	31	0	22	1	2	0	0	0	2	11	0	6	0	0	0	3	0	24	3	0	141
Mizoram	0	12	1	0	11	15	0	13	0	0	0	2	0	9	0	0	8	0	0	0	0	0	32	0	5	108
Nagaland	0	37	3	0	22	1	0	14	0	1	0	0	0	0	2	0	3	0	0	0	1	0	16	0	0	100

NSS Report No. 549. Economic Characteristics of Unincorporated Non-agricultural Enterprises (Excluding Construction) in India

Table 3: Number of enterprises surveyed by activity category for each State/UT

State / UT (1)	Broad activity category: Manufacturing																Sector: rural + urban										Enterprise type: Esst			
	M1 (2)	M2 (3)	M3 (4)	M4 (5)	M5 (6)	M6 (7)	M7 (8)	M8 (9)	M9 (10)	M10 (11)	M11 (12)	M12 (13)	M13 (14)	M14 (15)	M15 (16)	M16 (17)	M17 (18)	M18 (19)	M19 (20)	M20 (21)	M21 (22)	M22 (23)	M23 (24)	M24 (25)	M25 (26)	all (27)				
Odisha	0	234	9	1	31	201	4	12	3	31	1	1	2	6	69	4	108	2	3	3	6	9	138	34	16	928				
Punjab	2	246	5	1	46	223	17	72	7	27	0	8	0	8	10	9	115	1	6	35	12	27	95	58	120	1150				
Rajasthan	4	209	11	1	49	331	13	74	25	46	1	8	0	19	154	5	124	1	1	15	9	1	88	124	70	1383				
Sikkim	0	4	0	0	0	29	0	0	0	3	0	0	0	0	0	0	2	0	0	0	0	0	4	11	0	53				
Tamil Nadu	3	681	41	16	709	649	32	281	28	163	10	181	3	69	429	14	266	9	20	48	39	15	101	222	66	4095				
Tripura	0	168	9	1	3	66	0	69	0	9	1	4	1	4	18	0	47	0	6	1	1	0	67	27	0	502				
Uttaranchal	0	139	1	0	16	212	4	44	6	11	0	0	0	3	6	0	73	6	1	0	2	0	68	41	13	646				
Uttar Pradesh	2	544	4	11	384	841	67	170	40	93	3	12	10	28	282	20	318	1	30	21	13	5	190	91	107	3287				
West Bengal	0	833	20	30	569	678	92	178	42	94	12	57	1	54	302	31	281	7	30	36	10	9	417	372	60	4215				
Andaman & N.Islands	0	22	0	0	1	24	0	2	2	10	0	0	0	0	4	0	8	0	0	2	1	0	27	8	5	116				
Chandigarh	1	12	0	0	4	24	2	4	1	3	0	1	0	1	1	0	5	2	0	0	0	0	2	5	4	72				
Dadra & Nagar Haveli	0	5	0	0	1	25	1	0	2	6	0	1	0	2	0	0	10	0	0	3	0	0	7	1	11	75				
Daman & Diu	0	5	0	0	0	23	0	0	0	1	0	1	0	4	0	0	16	0	0	2	0	0	11	0	20	83				
Lakshadweep	0	2	0	0	0	1	0	5	0	0	0	0	0	0	2	0	3	0	0	0	0	0	0	0	0	4	17			
Puducherry	0	26	3	0	11	22	5	33	6	6	0	5	1	17	4	1	18	0	2	2	2	1	2	6	2	175				
all-India	21	6605	324	303	3126	7468	458	2371	343	1128	37	379	38	520	2474	169	3136	108	240	318	247	108	2635	2246	1175	35977				

Table 3: Number of enterprises surveyed by activity category for each State/UT

Broad activity category: Trade

Sector: rural + urban

Enterprise type: Estt

State / UT	number of enterprises surveyed				
	activity category				
	T1	T2	T3	T4	ALL
(1)	(2)	(3)	(4)	(5)	(6)
Andhra Pradesh	536	40	389	1763	2728
Arunachal Pradesh	46	2	6	197	251
Assam	150	12	208	829	1199
Bihar	113	6	160	833	1112
Chhattisgarh	159	9	76	379	623
Delhi	210	26	294	838	1368
Goa	22	0	10	82	114
Gujarat	219	20	293	886	1418
Haryana	224	25	182	502	933
Himachal Pradesh	69	1	70	349	489
Jammu & Kashmir	60	14	148	338	560
Jharkhand	149	1	54	591	795
Karnataka	239	34	173	865	1311
Kerala	309	36	296	1113	1754
Madhya Pradesh	267	29	282	1222	1800
Maharashtra	298	41	383	1566	2288
Manipur	24	1	3	76	104
Meghalaya	26	0	31	130	187
Mizoram	34	0	4	46	84
Nagaland	26	0	2	131	159
Odisha	219	12	173	580	984
Punjab	207	75	124	698	1104
Rajasthan	225	31	250	868	1374
Sikkim	13	0	2	107	122
Tamil Nadu	521	34	339	1794	2688
Tripura	57	11	25	290	383
Uttaranchal	100	2	73	397	572
Uttar Pradesh	440	63	468	1531	2502
West Bengal	263	49	785	1859	2956
Andaman & N.Islands	25	0	20	120	165
Chandigarh	3	0	15	61	79
Dadra & Nagar Haveli	16	0	9	54	79
Daman & Diu	6	0	6	68	80
Lakshadweep	2	0	0	20	22
Puducherry	18	0	15	91	124
all-India	5295	574	5368	21274	32511

NSS Report No. 549: Economic Characteristics of Unincorporated Non-agricultural Enterprises (Excluding Construction) in India

Table 3: Number of enterprises surveyed by activity category for each State/UT

State / UT	Sector: rural + urban															Enterprise type: Esst
	number of enterprises surveyed															
	activity category															
(1)	S1 (2)	S2 (3)	S3 (4)	S4 (5)	S5 (6)	S6 (7)	S7 (8)	S8 (9)	S9 (10)	S10 (11)	S11 (12)	S12 (13)	S13 (14)	S14 (15)	S15 (16)	(17)
Andhra Pradesh	166	889	561	0	1	61	145	89	31	35	196	335	759	404	641	4313
Arunachal Pradesh	11	92	20	0	0	1	5	0	0	0	0	2	35	6	31	203
Assam	28	412	215	12	1	14	71	15	3	4	35	78	75	52	274	1289
Bihar	37	422	223	0	1	12	24	3	13	4	44	121	217	233	261	1615
Chhattisgarh	18	289	129	0	2	8	12	0	2	6	39	50	72	76	132	835
Delhi	37	446	55	0	5	40	54	9	15	137	110	141	138	159	419	1765
Goa	1	64	42	0	0	6	6	0	0	0	4	11	2	5	14	155
Gujarat	56	495	177	0	1	65	52	10	46	17	95	116	156	197	272	1755
Haryana	12	228	149	0	0	21	31	5	11	23	48	112	246	132	236	1254
Himachal Pradesh	139	196	252	0	0	12	24	2	5	5	38	40	133	54	97	997
Jammu & Kashmir	30	183	307	0	0	7	29	0	1	10	39	47	152	48	78	931
Jharkhand	34	419	260	0	0	4	24	0	4	2	40	73	90	105	223	1278
Karnataka	71	503	178	0	0	19	59	41	30	35	107	167	228	193	307	1938
Kerala	82	591	257	4	1	33	121	80	40	48	203	263	362	247	348	2680
Madhya Pradesh	59	633	219	2	5	24	47	4	14	17	64	236	413	160	402	2299
Maharashtra	70	935	333	0	1	51	65	17	53	45	173	203	253	435	610	3244
Manipur	5	56	43	0	0	0	6	0	0	0	0	0	29	6	7	152
Meghalaya	2	177	142	0	0	0	17	4	1	1	8	6	22	7	40	427
Mizoram	6	41	124	0	0	0	10	0	0	0	1	1	32	5	11	231
Nagaland	42	85	88	0	0	0	6	1	0	0	0	3	68	5	10	308

NSS Report No. 549. Economic Characteristics of Unincorporated Non-agricultural Enterprises (Excluding Construction) in India

Table 3: Number of enterprises surveyed by activity category for each State/UT

State / UT	Broad activity category: Other Services															Enterprise type: Estt
	Sector: rural + urban															
	number of enterprises surveyed															
(1)	S1 (2)	S2 (3)	S3 (4)	S4 (5)	S5 (6)	S6 (7)	S7 (8)	S8 (9)	S9 (10)	S10 (11)	S11 (12)	S12 (13)	S13 (14)	S14 (15)	S15 (16)	all (17)
Odisha	36	407	581	0	1	12	41	18	9	8	49	143	143	88	237	1773
Punjab	19	219	194	0	0	28	30	11	23	12	82	88	173	145	301	1325
Rajasthan	59	392	294	0	8	52	35	6	18	8	101	187	356	96	354	1966
Sikkim	41	79	46	0	0	0	6	0	0	0	1	6	22	3	28	232
Tamil Nadu	140	1219	444	0	2	107	200	178	32	95	193	323	437	361	588	4319
Tripura	2	85	160	0	0	0	10	41	3	0	25	27	33	38	61	485
Uttaranchal	136	331	236	0	0	6	16	4	4	7	33	71	139	62	232	1277
Uttar Pradesh	69	608	288	2	1	63	75	7	25	21	123	313	966	431	589	3581
West Bengal	46	753	354	4	6	75	110	14	54	23	170	333	165	245	814	3166
Andaman & N.Islands	23	44	24	1	0	2	8	3	2	0	3	20	30	7	26	193
Chandigarh	0	35	4	0	0	2	3	1	3	1	11	7	10	13	31	121
Dadra & Nagar Haveli	3	45	32	0	0	5	0	0	0	0	6	14	16	10	22	153
Daman & Diu	28	91	7	0	0	7	5	0	0	0	2	2	15	7	25	189
Lakshadweep	3	25	3	14	0	0	8	0	0	0	0	1	5	0	2	61
Puducherry	3	66	27	0	0	4	20	3	0	5	16	16	31	16	49	256
all-India	1514	11555	6468	39	36	741	1375	566	442	569	2059	3556	6023	4051	7772	46766

Table 3: Number of enterprises surveyed by activity category for each State/UT

State / UT (1)	Sector: rural + urban													Enterprise type: All												
	M1 (2)	M2 (3)	M3 (4)	M4 (5)	M5 (6)	M6 (7)	M7 (8)	M8 (9)	M9 (10)	M10 (11)	M11 (12)	M12 (13)	M13 (14)	M14 (15)	M15 (16)	M16 (17)	M17 (18)	M18 (19)	M19 (20)	M20 (21)	M21 (22)	M22 (23)	M23 (24)	M24 (25)	M25 (26)	all (27)
Andhra Pradesh	0	1455	175	578	673	3536	30	853	33	130	0	29	3	39	389	14	349	3	12	10	10	6	244	483	247	9301
Arunachal Pradesh	0	52	0	5	14	75	2	5	0	3	0	0	0	1	0	1	27	0	0	1	0	0	15	16	0	217
Assam	0	499	247	4	285	346	6	387	0	32	1	6	1	4	35	7	87	1	1	0	2	2	270	139	23	2385
Bihar	0	971	3	53	42	999	30	377	18	41	0	15	2	11	198	12	273	1	12	4	5	4	410	143	72	3696
Chhattisgarh	0	173	5	5	22	645	15	159	5	21	0	0	0	5	113	5	75	2	0	1	0	3	69	42	112	1477
Delhi	2	167	10	5	135	640	77	49	72	118	0	4	0	93	14	21	151	34	58	50	53	7	85	136	100	2081
Goa	0	17	6	0	2	73	0	37	0	4	0	0	0	0	8	0	19	0	0	0	1	0	8	5	11	191
Gujarat	6	623	27	40	511	1449	41	142	40	66	4	50	3	65	169	9	190	10	18	32	16	7	247	596	163	4524
Haryana	0	405	12	0	86	860	24	198	20	38	2	14	1	37	198	14	215	6	26	49	37	7	100	118	181	2648
Himachal Pradesh	2	301	2	0	60	505	10	142	15	30	1	3	1	6	22	0	105	8	9	6	5	0	60	63	22	1378
Jammu & Kashmir	1	361	1	1	447	482	24	302	2	32	2	3	0	0	28	7	85	0	6	4	2	0	36	42	26	1894
Jharkhand	0	353	237	73	38	668	8	252	7	33	2	2	1	3	172	6	147	5	5	10	9	0	86	77	19	2213
Karnataka	1	638	11	210	236	1626	28	358	5	62	0	54	1	29	130	2	191	4	12	7	5	1	134	174	102	4021
Kerala	0	816	68	123	273	2081	36	405	26	105	0	38	13	70	154	7	328	6	12	9	6	7	294	290	65	5232
Madhya Pradesh	3	1076	19	430	150	2034	51	523	13	69	0	13	4	19	354	9	341	1	5	13	6	3	288	137	265	5826
Maharashtra	1	1187	14	86	200	2847	80	345	41	172	2	11	1	67	172	21	376	15	21	40	16	5	290	374	207	6591
Manipur	0	55	18	2	473	102	0	46	0	3	0	1	0	3	2	2	18	0	1	0	0	0	45	25	1	797
Meghalaya	0	44	21	0	21	79	2	85	1	2	0	0	12	4	12	0	11	0	0	0	5	0	36	4	0	339
Mizoram	0	150	7	1	12	72	0	55	0	0	0	2	0	10	1	1	50	0	0	0	0	0	90	1	6	458
Nagaland	0	114	32	0	307	25	2	128	0	1	0	0	0	0	5	0	18	0	0	0	1	0	58	4	0	695

NSS Report No. 549. Economic Characteristics of Unincorporated Non-agricultural Enterprises (Excluding Construction) in India

Table 3: Number of enterprises surveyed by activity category for each State/UT

State / UT	Sector: rural + urban													Enterprise type: All												
	M1	M2	M3	M4	M5	M6	M7	M8	M9	M10	M11	M12	M13	M14	M15	M16	M17	M18	M19	M20	M21	M22	M23	M24	M25	all
(1)	(2)	(3)	(4)	(5)	(6)	(7)	(8)	(9)	(10)	(11)	(12)	(13)	(14)	(15)	(16)	(17)	(18)	(19)	(20)	(21)	(22)	(23)	(24)	(25)	(26)	(27)
Odisha	1	724	112	139	219	720	9	455	24	66	1	10	2	22	198	5	175	2	5	7	8	11	303	136	68	3422
Punjab	6	460	6	1	184	1040	47	159	15	40	0	9	0	8	36	10	182	3	7	43	15	32	150	145	250	2848
Rajasthan	7	731	12	21	195	1362	74	230	34	64	1	17	1	36	290	24	232	2	2	28	13	1	217	438	190	4222
Sikkim	0	6	1	0	8	61	0	1	0	5	0	0	0	0	0	0	6	0	0	0	0	0	17	13	0	118
Tamil Nadu	3	1270	59	304	1218	3034	55	607	44	211	14	365	4	105	492	19	363	10	28	58	39	18	166	644	131	9261
Tripura	0	315	158	23	39	264	0	264	0	14	1	6	1	8	45	1	68	0	8	1	2	0	105	127	2	1452
Uttaranchal	0	366	1	4	60	525	12	129	18	22	1	0	0	3	12	0	216	10	2	12	2	0	96	95	28	1614
Uttar Pradesh	5	1931	18	259	1143	2903	143	713	81	181	3	23	10	48	562	53	613	6	74	31	19	6	458	464	351	10098
West Bengal	0	1387	98	898	1270	1740	151	492	151	156	12	99	2	81	392	38	402	10	35	48	15	10	653	785	117	9042
Andaman & N.Islands	0	53	0	0	1	95	0	14	2	15	0	0	0	0	4	0	16	0	0	2	1	0	30	13	7	253
Chandigarh	1	14	0	0	10	103	6	6	6	3	0	1	1	1	2	0	8	2	0	0	0	0	6	7	9	186
Dadra & Nagar Haveli	0	21	1	0	2	65	1	0	2	7	0	1	0	2	0	0	11	0	0	3	0	0	13	4	16	149
Daman & Diu	0	13	0	3	16	50	0	0	0	1	0	1	0	4	1	0	17	0	1	4	0	0	12	0	29	152
Lakshadweep	0	33	0	0	0	33	0	10	0	0	0	0	0	0	2	0	8	0	0	0	0	0	1	0	4	91
Puducherry	0	55	3	0	18	163	8	52	6	9	0	9	1	19	10	1	21	0	2	2	2	1	8	15	5	410
all-India	39	16836	1384	3268	8370	31302	972	7980	681	1756	47	786	65	803	4222	289	5394	141	362	475	295	131	5100	5755	2829	99282

Table 3: Number of enterprises surveyed by activity category for each State/UT

Broad activity category: Trade

Sector: rural + urban

Enterprise type: All

State / UT	number of enterprises surveyed				
	activity category				
	T1	T2	T3	T4	ALL
(1)	(2)	(3)	(4)	(5)	(6)
Andhra Pradesh	763	88	577	7371	8799
Arunachal Pradesh	62	2	7	832	903
Assam	168	25	275	3189	3657
Bihar	198	9	225	4739	5171
Chhattisgarh	221	13	96	1841	2171
Delhi	281	35	379	2325	3020
Goa	25	0	13	232	270
Gujarat	402	76	462	3758	4698
Haryana	349	37	268	2536	3190
Himachal Pradesh	116	4	92	1250	1462
Jammu & Kashmir	80	32	218	1452	1782
Jharkhand	223	7	94	2580	2904
Karnataka	329	64	252	3744	4389
Kerala	446	69	459	3919	4893
Madhya Pradesh	457	47	440	6092	7036
Maharashtra	479	106	603	6385	7573
Manipur	40	2	16	902	960
Meghalaya	32	4	42	622	700
Mizoram	40	0	6	679	725
Nagaland	28	0	5	848	881
Odisha	300	24	259	3371	3954
Punjab	337	111	224	2437	3109
Rajasthan	416	42	368	3848	4674
Sikkim	14	0	3	374	391
Tamil Nadu	801	166	544	6539	8050
Tripura	78	45	43	1308	1474
Uttaranchal	134	5	99	1616	1854
Uttar Pradesh	685	94	955	9506	11240
West Bengal	355	88	1245	7264	8952
Andaman & N.Islands	34	0	25	333	392
Chandigarh	6	0	18	216	240
Dadra & Nagar Haveli	20	0	11	150	181
Daman & Diu	8	0	8	134	150
Lakshadweep	5	0	2	93	100
Puducherry	26	2	22	304	354
all-India	7958	1197	8355	92789	110299

NSS Report No. 549: Economic Characteristics of Unincorporated Non-agricultural Enterprises (Excluding Construction) in India

Table 3: Number of enterprises surveyed by activity category for each State/UT

Broad activity category: Other Services		Sector: rural + urban																	Enterprise type: All
State / UT	number of enterprises surveyed	activity category																	
		S1 (2)	S2 (3)	S3 (4)	S4 (5)	S5 (6)	S6 (7)	S7 (8)	S8 (9)	S9 (10)	S10 (11)	S11 (12)	S12 (13)	S13 (14)	S14 (15)	S15 (16)	all (17)		
Andhra Pradesh	169	1712	1922	2	2	100	698	1259	104	172	335	539	857	649	2458	10978			
Arunachal Pradesh	15	173	30	0	0	2	44	0	1	0	6	15	38	8	142	474			
Assam	28	688	885	29	1	15	127	165	92	54	69	132	223	131	877	3516			
Bihar	40	1252	944	0	4	25	88	4	98	17	212	190	418	474	1856	5622			
Chhattisgarh	19	505	210	0	3	24	34	10	27	15	110	109	107	161	854	2188			
Delhi	40	741	312	0	5	43	128	10	23	290	167	196	241	235	901	3332			
Goa	1	110	88	0	0	6	27	5	1	21	4	23	11	8	40	345			
Gujarat	57	939	1263	0	1	83	107	76	120	54	205	210	272	295	1360	5042			
Haryana	12	545	654	0	0	42	71	19	38	85	99	184	315	381	1097	3542			
Himachal Pradesh	143	388	436	1	0	13	79	35	34	135	86	81	165	99	397	2092			
Jammu & Kashmir	31	329	672	0	0	8	88	3	2	107	77	109	199	75	370	2070			
Jharkhand	35	848	550	0	1	9	52	27	68	9	98	125	215	232	1114	3383			
Karnataka	78	1088	902	0	1	37	290	452	119	136	203	261	273	289	1101	5230			
Kerala	87	1055	1529	5	1	43	172	439	168	221	291	406	584	343	965	6309			
Madhya Pradesh	65	1352	732	5	5	69	127	51	102	59	246	421	540	510	2788	7072			
Maharashtra	74	1533	1932	1	3	72	203	484	213	114	344	424	560	658	2313	8928			
Manipur	7	246	317	0	0	1	11	3	0	12	6	13	128	7	98	849			
Meghalaya	3	292	259	0	0	0	27	7	1	13	14	12	72	14	111	825			
Mizoram	7	116	376	0	0	0	15	0	0	0	4	7	35	9	60	629			
Nagaland	51	136	314	0	0	0	25	79	0	43	2	6	194	5	41	896			

NSS Report No. 549. Economic Characteristics of Unincorporated Non-agricultural Enterprises (Excluding Construction) in India

Table 3: Number of enterprises surveyed by activity category for each State/UT

State / UT		Sector: rural + urban																	Enterprise type: All
		Broad activity category: Other Services																	
		number of enterprises surveyed																	
(1)	(2)	(3)	(4)	(5)	(6)	(7)	(8)	(9)	(10)	(11)	(12)	(13)	(14)	(15)	(16)	(17)	all		
	S1	S2	S3	S4	S5	S6	S7	S8	S9	S10	S11	S12	S13	S14	S15				
Odisha	39	913	951	1	1	34	70	598	78	45	148	228	224	168	1229	4727			
Punjab	19	458	571	0	0	36	66	20	41	60	150	156	286	346	1246	3455			
Rajasthan	66	939	1062	5	8	86	70	8	87	63	245	319	439	290	1553	5240			
Sikkim	43	120	70	0	1	0	11	8	0	156	3	8	24	3	63	510			
Tamil Nadu	147	2357	1402	0	2	139	346	1102	178	393	347	546	609	454	2146	10168			
Tripura	3	284	443	0	0	0	22	54	29	20	48	71	157	68	343	1542			
Uttaranchal	152	722	530	0	0	7	41	4	24	46	85	101	205	120	650	2687			
Uttar Pradesh	73	1861	2055	15	1	90	184	39	173	115	494	595	1194	1177	3681	11747			
West Bengal	51	1722	2087	7	9	105	225	158	287	101	304	537	850	668	2408	9519			
Andaman & N. Islands	23	98	110	4	0	15	16	16	2	0	10	34	45	8	60	441			
Chandigarh	0	54	98	0	0	5	3	1	6	1	18	7	29	22	82	326			
Dadra & Nagar Haveli	3	59	72	0	0	5	7	2	1	4	9	17	26	11	54	270			
Daman & Diu	28	112	20	0	0	8	13	0	0	5	5	4	20	11	44	270			
Lakshadweep	4	41	47	14	0	0	11	0	0	0	1	3	5	0	21	147			
Puducherry	3	117	79	0	0	10	31	57	7	20	18	22	38	19	101	522			
all-India	1616	23905	23924	89	49	1132	3529	5195	2124	2586	4463	6111	9598	7948	32624	124893			

Table 4: Estimated number of enterprises by activity category for each State/UT

Broad activity category: Manufacturing		Sector: rural										Enterprise type: OAE			
State / UT	(1)	estimated number of enterprises													
		activity category													
(2)	(3)	(4)	(5)	(6)	(7)	(8)	(9)	(10)	(11)	(12)	(13)	(14)	(15)		
Andhra Pradesh	0	82083	12610	98446	97383	372905	1144	131514	201	1363	0	2292	0	799	
Arunachal Pradesh	0	169	0	0	266	114	0	0	0	0	0	0	0	0	
Assam	0	21015	23052	0	30203	12964	0	36953	0	17	0	171	0	6	
Bihar	0	98215	561	5761	4436	58154	78	72754	2793	27	0	845	0	0	
Chhattisgarh	0	13987	0	246	2250	36589	1468	25236	0	48	0	0	0	0	
Delhi	0	62	0	0	502	1075	6	416	0	4	0	0	0	0	
Goa	0	48	10	0	16	1284	0	213	0	0	0	0	0	0	
Gujarat	0	44391	21	1642	18441	85312	791	28644	0	439	0	0	16	182	
Haryana	0	11206	0	0	1886	35900	474	4443	0	206	28	21	0	310	
Himachal Pradesh	32	18746	0	0	3685	17989	633	21620	217	266	0	0	0	13	
Jammu & Kashmir	0	14176	0	0	37960	19039	73	44265	0	120	0	0	0	0	
Jharkhand	0	23497	80955	51963	8227	21821	88	41107	180	272	0	28	0	44	
Karnataka	0	39215	0	162254	33646	159910	137	52379	0	205	0	7678	0	253	
Kerala	0	25494	1340	40643	23393	116319	767	23794	1088	308	0	1443	105	1631	
Madhya Pradesh	0	57838	685	203569	5660	101085	1233	65854	73	1420	0	0	230	26	
Maharashtra	0	121634	175	23562	25027	264254	2503	61122	248	2545	0	387	0	0	
Manipur	0	856	145	14	21450	2646	0	1858	0	12	0	0	0	0	
Meghalaya	0	928	5445	0	595	901	0	5020	0	0	0	0	153	0	
Mizoram	0	1069	0	1	0	148	0	318	0	0	0	0	0	0	
Nagaland	0	748	237	0	2206	81	0	1469	0	0	0	0	0	0	

Table 4: Estimated number of enterprises by activity category for each State/UT

Broad activity category: Manufacturing		Sector: rural										Enterprise type: OAE			
State / UT	(1)	estimated number of enterprises													
		activity category													
	(2)	(3)	(4)	(5)	(6)	(7)	(8)	(9)	(10)	(11)	(12)	(13)	(14)	(15)	
Odisha	0	75984	19983	44369	57356	45633	293	150953	871	263	0	5410	0	2262	
Punjab	1803	19405	0	0	25990	53935	937	7443	25	193	0	64	0	0	
Rajasthan	11	62477	0	614	11184	94842	9818	17960	857	381	0	110	0	33	
Sikkim	0	0	15	0	86	263	0	42	0	0	0	0	0	0	
Tamil Nadu	0	44777	3201	153647	81762	153355	2268	43996	2226	74	146	45305	0	1055	
Tripura	0	12473	10515	2032	1827	3146	0	11291	0	22	0	0	0	772	
Uttaranchal	0	12793	0	0	3287	10222	80	8312	181	4	125	0	0	0	
Uttar Pradesh	473	216946	1868	155286	266518	254685	75	147368	7753	2756	0	174	0	27	
West Bengal	0	111026	8383	831681	503225	158279	1446	155349	11996	855	0	18080	0	473	
Andaman & N.Islands	0	648	0	0	0	841	0	70	0	6	0	0	0	0	
Chandigarh	0	5	0	0	9	365	10	32	0	0	0	0	0	0	
Dadra & Nagar Haveli	0	68	5	0	7	330	0	0	0	0	0	0	0	0	
Daman & Diu	0	93	0	0	29	194	0	0	0	0	0	0	0	0	
Lakshadweep	0	130	0	0	0	127	0	26	0	0	0	0	0	0	
Puducherry	0	497	0	0	24	937	91	132	0	0	0	27	0	0	
all-India	2320	1132700	169204	1775728	1268536	2085646	24413	1161953	28708	11805	299	82035	504	7887	

Table 4: Estimated number of enterprises by activity category for each State/UT

Broad activity category: Manufacturing		Sector: rural										Enterprise type: OAE		
State / UT	(1)	estimated number of enterprises										M25	M26	all
		activity category												
	M15	M16	M17	M18	M19	M20	M21	M22	M23	M24	M25	M26	M27	
	(16)	(17)	(18)	(19)	(20)	(21)	(22)	(23)	(24)	(25)	(26)	(27)	(28)	
Andhra Pradesh	14131	113	12418	215	4	4960	0	8	17241	30687	5247	885767		
Arunachal Pradesh	0	2	23	0	0	2	0	0	14	33	0	622		
Assam	602	0	847	0	0	0	0	120	13864	3508	70	143393		
Bihar	38370	255	24565	0	74	0	0	0	37259	3093	3763	351003		
Chhattisgarh	11197	874	2043	0	0	0	0	0	1718	97	14112	109863		
Delhi	0	0	185	0	7	0	0	0	0	175	685	3117		
Goa	13	0	0	0	0	0	0	0	3	480	93	2161		
Gujarat	6101	8	6910	0	0	31	0	0	20753	7924	6738	228343		
Haryana	2907	525	982	0	28	222	0	0	1075	2331	5000	67544		
Himachal Pradesh	192	0	2725	0	41	51	0	0	2451	2225	461	71347		
Jammu & Kashmir	1173	56	3691	0	92	147	0	0	342	496	997	122626		
Jharkhand	18532	1	16431	4	19	1368	0	0	12737	1383	35	278690		
Karnataka	5976	0	13760	45	0	278	0	0	7844	10107	8126	501814		
Kerala	1333	102	6678	62	40	313	121	131	3441	10346	3936	262828		
Madhya Pradesh	32919	0	19032	0	5	569	0	0	14991	1677	10183	517051		
Maharashtra	29241	263	16188	0	59	946	0	0	24578	5853	8937	587519		
Manipur	0	0	134	0	43	0	0	0	283	238	0	27679		
Meghalaya	0	0	283	0	0	0	0	0	414	2	0	13741		
Mizoram	0	0	246	0	0	0	0	0	393	0	0	2175		
Nagaland	7	0	158	0	0	0	0	0	347	6	0	5258		

Table 4: Estimated number of enterprises by activity category for each State/UT

Broad activity category: Manufacturing		Sector: rural										Enterprise type: OAE		
State / UT	(1)	estimated number of enterprises											all	(27)
		activity category												
		M15	M16	M17	M18	M19	M20	M21	M22	M23	M24	M25		
		(16)	(17)	(18)	(19)	(20)	(21)	(22)	(23)	(24)	(25)	(26)		
Odisha		58296	0	9730	0	0	29	0	36	23347	5933	4182	504930	
Punjab		2234	0	4122	0	0	0	0	0	2840	3757	10671	133420	
Rajasthan		24438	1733	11068	0	0	3246	58	0	21576	18670	9506	288581	
Sikkim		0	0	127	0	0	0	0	0	186	0	0	718	
Tamil Nadu		10452	212	9646	0	32	9	0	0	4313	14055	3150	573680	
Tripura		3432	0	304	0	10	0	0	0	7772	1358	0	54954	
Uttaranchal		129	0	16394	3	0	634	0	0	1767	709	706	55345	
Uttar Pradesh		65194	9060	32740	0	1538	3744	0	0	48165	107984	13796	1336152	
West Bengal		18467	995	26096	0	0	442	213	35	34423	115987	5196	2002647	
Andaman & N.Islands		0	0	79	0	0	0	0	0	43	9	2	1698	
Chandigarh		3	0	0	0	0	0	0	0	40	2	12	477	
Dadra & Nagar Haveli		0	0	100	0	0	0	0	0	21	9	25	566	
Daman & Diu		11	0	0	0	11	3	0	0	0	0	36	378	
Lakshadweep		0	0	11	0	0	0	0	0	0	0	0	293	
Puducherry		9	0	47	0	0	0	0	0	31	30	22	1847	
all-India		345358	14200	237764	328	2002	16995	392	330	304273	349163	115686	9138228	

Table 4: Estimated number of enterprises by activity category for each State/UT

Broad activity category: Trade	Sector: rural			Enterprise type: OAE	
State / UT	estimated number of enterprises				
	activity category				
	T1	T2	T3	T4	all
(1)	(2)	(3)	(4)	(5)	(6)
Andhra Pradesh	12364	6464	42825	731965	793618
Arunachal Pradesh	83	0	5	8497	8585
Assam	140	1259	24886	364927	391213
Bihar	2557	1522	4555	700149	708783
Chhattisgarh	3969	346	980	167217	172512
Delhi	1824	0	128	8923	10875
Goa	38	0	0	9237	9275
Gujarat	16840	0	9748	312754	339343
Haryana	8014	920	3449	162040	174423
Himachal Pradesh	2264	435	2728	63741	69168
Jammu & Kashmir	1236	888	12107	91503	105733
Jharkhand	1818	200	6815	304190	313023
Karnataka	8849	2242	10202	380139	401432
Kerala	10261	3039	14019	252346	279665
Madhya Pradesh	12213	40	19946	417546	449746
Maharashtra	14633	14624	15548	546695	591499
Manipur	134	3	2262	27391	29789
Meghalaya	0	109	167	28709	28985
Mizoram	23	0	0	3475	3498
Nagaland	0	0	14	6782	6796
Odisha	6993	3676	34856	798830	844355
Punjab	6244	1181	9978	147438	164841
Rajasthan	24104	1793	9346	345702	380945
Sikkim	15	0	0	6934	6948
Tamil Nadu	12333	7840	18059	342013	380245
Tripura	378	1230	2143	164311	168062
Uttaranchal	889	56	781	91341	93067
Uttar Pradesh	27774	5688	68781	1748726	1850969
West Bengal	4859	2843	84773	1073751	1166225
Andaman & N.Islands	62	0	17	2809	2889
Chandigarh	12	0	89	1673	1774
Dadra & Nagar Haveli	15	0	56	1421	1492
Daman & Diu	193	0	4	1054	1250
Lakshadweep	0	0	4	233	237
Puducherry	0	24	34	2566	2624
all-India	181128	56422	399306	9317030	9953886

Table 4: Estimated number of enterprises by activity category for each State/UT

Broad activity category: Other Services		Sector: rural															Enterprise type: OAE
State / UT	(1)	estimated number of enterprises															all
		activity category															
	(2)	(3)	(4)	(5)	(6)	(7)	(8)	(9)	(10)	(11)	(12)	(13)	(14)	(15)	(16)	(17)	
Andhra Pradesh	0	128196	295298	161	4859	2112	79005	396066	8851	18206	9380	35791	3998	38531	346956	1367411	
Arunachal Pradesh	111	408	20	0	0	0	104	0	0	0	35	39	4	5	502	1229	
Assam	0	47610	108822	3638	0	0	1160	21090	12259	934	1271	5604	8174	3605	50046	264214	
Bihar	0	118466	140958	0	249	71	2752	340	10967	0	6343	6393	34400	42943	291803	655685	
Chhattisgarh	1	15956	3451	0	0	2820	385	3689	1752	325	2244	3446	284	11839	56570	102762	
Delhi	0	693	1824	0	0	0	0	0	0	615	1	121	25	290	2179	5749	
Goa	0	3559	848	0	0	0	1222	32	0	2708	0	44	200	3	430	9046	
Gujarat	156	20347	110580	0	0	248	1976	8743	2834	89	7619	2769	7062	9843	91977	264243	
Haryana	0	15414	39719	0	0	6361	834	1388	849	230	3143	4099	1751	15671	46088	135547	
Himachal Pradesh	73	10388	31075	104	0	0	4388	5711	3275	11375	3255	3648	1020	2763	23399	100473	
Jammu & Kashmir	0	8042	29307	0	0	0	3906	99	0	3335	965	2004	1577	1362	12206	62805	
Jharkhand	0	52510	45196	0	0	0	582	2873	4917	205	1992	4569	11182	11449	90542	226017	
Karnataka	36	71075	88591	0	581	2563	29692	97923	9126	4632	3282	8274	464	12363	90598	419200	
Kerala	887	50571	157606	273	0	1800	5133	56353	14024	18963	5659	14959	21390	7639	59446	414701	
Madhya Pradesh	68	36716	23400	864	0	5203	1834	3014	5869	306	2564	10762	3119	22907	155042	271668	
Maharashtra	96	74522	145110	33	0	93	19851	132907	11894	4894	7088	13192	13133	18974	159442	601230	
Manipur	0	2937	5274	0	0	0	839	14	0	0	5	118	2427	0	2130	13742	
Meghalaya	0	6584	5543	0	0	0	250	38	0	293	0	101	2329	797	3095	19030	
Mizoram	11	354	957	0	0	0	18	0	0	0	0	1	0	0	97	1439	
Nagaland	156	221	1438	0	0	0	78	719	0	203	2	880	0	0	75	3774	

Table 4: Estimated number of enterprises by activity category for each State/UT

State / UT		Broad activity category: Other Services										Sector: rural					Enterprise type: OAE				
		estimated number of enterprises										activity category					estimated number of enterprises				
(1)	(2)	(3)	(4)	(5)	(6)	(7)	(8)	(9)	(10)	(11)	(12)	(13)	(14)	(15)	(16)	(17)					
Odisha	0	71580	53013	939	0	1478	2279	138489	6724	352	6035	13440	15930	12964	185994	509218					
Punjab	0	8821	53108	0	0	707	1304	291	482	3650	4854	3965	5264	23906	73086	179439					
Rajasthan	74	36193	114022	246	0	3517	1268	0	6087	2871	10100	11704	10902	18895	105339	321219					
Sikkim	59	1006	855	0	0	0	9	147	0	3816	16	45	0	0	640	6593					
Tamil Nadu	280	82445	66184	0	0	976	10741	129925	15442	15696	5069	14112	10623	2606	133543	487641					
Tripura	8	4478	51836	0	0	0	93	505	427	20667	405	607	3497	307	7432	90261					
Uttaranchal	471	18401	27129	0	0	0	1023	0	1168	2688	4889	1076	3597	5741	31114	97296					
Uttar Pradesh	0	151978	317590	1067	0	1667	15757	4514	22426	11627	45058	49614	21581	135106	483484	1261469					
West Bengal	41	118260	573976	212	242	5054	9360	68692	29206	2304	8196	27139	117220	50004	240404	1250310					
Andaman & N.Islands	0	581	701	38	0	0	30	575	0	0	47	119	26	4	316	2437					
Chandigarh	0	122	1100	0	0	207	0	0	0	0	18	0	71	186	302	2006					
Dadra & Nagar Haveli	0	172	1210	0	0	0	37	25	0	5	14	0	164	5	518	2151					
Daman & Diu	0	479	183	0	0	41	185	0	0	36	0	12	24	2	122	1085					
Lakshadweep	2	74	245	0	0	0	3	0	0	0	0	20	0	0	85	428					
Puducherry	0	1177	120	0	0	1	67	649	28	34	0	45	27	57	178	2383					
all-India	2530	1160339	2496288	7575	5931	34918	196166	1074812	168608	131059	139549	237836	302347	450766	2745178	9153903					

Table 4: Estimated number of enterprises by activity category for each State/UT

Broad activity category: Manufacturing		Sector: rural														Enterprise type: Estt
State / UT	(1)	estimated number of enterprises														(15)
		activity category														
		M1	M2	M3	M4	M5	M6	M7	M8	M9	M10	M11	M12	M13	M14	
(2)	(3)	(4)	(5)	(6)	(7)	(8)	(9)	(10)	(11)	(12)	(13)	(14)	(15)			
Andhra Pradesh	0	44145	2344	15784	8985	8134	7	10300	234	337	0	111	0	238		
Arunachal Pradesh	0	84	0	0	4	67	0	27	0	2	0	0	0	2		
Assam	0	11987	737	0	6343	4150	0	11715	0	0	0	65	93	0		
Bihar	0	9104	0	100	1561	3008	233	1924	0	32	0	10	0	0		
Chhattisgarh	0	2842	322	0	6	1463	0	1264	0	213	0	0	0	9		
Delhi	0	331	0	0	220	394	9	4	4	523	0	0	0	0		
Goa	0	542	0	0	8	338	0	107	0	77	0	0	0	0		
Gujarat	228	5235	232	541	3955	3893	387	1047	884	637	16	1253	3	3293		
Haryana	0	1823	9	0	177	3912	208	1202	2	9	0	120	0	20		
Himachal Pradesh	32	948	124	0	770	1824	0	807	100	26	88	3	5	318		
Jammu & Kashmir	0	3580	0	16	4430	2975	157	3658	0	16	0	0	0	0		
Jharkhand	0	5437	4189	0	184	2429	24	257	0	0	0	0	0	0		
Karnataka	68	9144	237	930	3939	4440	6	3661	0	119	0	627	0	8		
Kerala	0	12316	1643	0	5358	9725	634	8145	235	1874	0	620	311	1667		
Madhya Pradesh	0	10386	92	118	786	3775	22	606	4	58	0	0	11	32		
Maharashtra	59	6029	96	168	200	4789	0	3266	284	1532	3	150	0	161		
Manipur	0	343	0	0	14	112	0	111	0	0	0	0	0	0		
Meghalaya	0	234	160	0	805	986	0	919	0	0	0	0	0	63		
Mizoram	0	22	0	0	0	1	0	53	0	0	0	4	0	0		
Nagaland	0	194	5	0	114	0	0	92	0	0	0	0	0	0		

Table 4: Estimated number of enterprises by activity category for each State/UT

Broad activity category: Manufacturing		Sector: rural										Enterprise type: Estt			
State / UT	(1)	estimated number of enterprises													
		activity category													
	(2)	(3)	(4)	(5)	(6)	(7)	(8)	(9)	(10)	(11)	(12)	(13)	(14)	(15)	
Odisha	0	17303	2500	304	2031	3689	0	2119	18	309	35	0	0	44	
Punjab	19	7827	32	0	597	3628	192	2387	128	6	0	309	0	50	
Rajasthan	20	4409	73	0	157	5094	66	2524	293	20	59	211	0	219	
Sikkim	0	17	0	0	0	6	0	0	0	0	0	0	0	0	
Tamil Nadu	11	12998	976	1301	21511	11375	145	10414	254	169	185	1493	40	508	
Tripura	0	4335	175	19	4	180	0	1187	0	14	25	11	0	25	
Uttaranchal	0	4469	0	0	71	3142	46	2045	77	22	0	0	0	414	
Uttar Pradesh	0	24745	78	49	15929	31255	130	9712	1214	112	27	72	488	5	
West Bengal	0	27783	1112	764	40398	21495	1466	6242	118	932	427	737	0	689	
Andaman & N.Islands	0	83	0	0	2	35	0	4	0	4	0	0	0	0	
Chandigarh	48	95	0	0	8	52	3	21	0	11	0	17	0	2	
Dadra & Nagar Haveli	0	23	0	0	0	119	0	0	12	36	0	46	0	40	
Daman & Diu	0	34	0	0	0	60	0	0	0	22	0	11	0	28	
Lakshadweep	0	0	0	0	0	0	0	23	0	0	0	0	0	0	
Puducherry	0	47	25	0	5	20	5	101	30	27	0	4	1	51	
all-India	485	228896	15161	20095	118571	136563	3741	85947	3892	7136	866	5873	952	7886	

Table 4: Estimated number of enterprises by activity category for each State/UT

Broad activity category: Manufacturing		Sector: rural										Enterprise type: Estt
State / UT	(1)	estimated number of enterprises										all (27)
		activity category										
		M15 (16)	M16 (17)	M17 (18)	M18 (19)	M19 (20)	M20 (21)	M21 (22)	M22 (23)	M23 (24)	M24 (25)	
Andhra Pradesh	10167	603	5679	0	108	30	8	26	2146	1273	2306	112965
Arunachal Pradesh	0	0	30	0	0	0	0	0	19	10	0	244
Assam	181	1140	1694	0	0	0	0	157	5871	2073	320	46526
Bihar	1905	545	1191	0	0	10	86	0	4370	389	282	24749
Chhattisgarh	1324	38	563	0	0	0	0	0	822	29	306	9199
Delhi	0	279	191	0	153	0	50	0	367	108	27	2659
Goa	7	0	444	0	0	0	0	0	1	0	220	1744
Gujarat	5147	18	1978	0	297	2402	345	1195	2611	3782	1095	40474
Haryana	1777	0	1200	0	10	135	0	0	699	169	1856	13330
Himachal Pradesh	37	0	1366	202	98	45	101	0	752	576	109	8329
Jammu & Kashmir	303	231	1586	0	0	0	46	0	560	41	16	17615
Jharkhand	1893	20	1105	3	0	3	37	0	2134	263	6	17984
Karnataka	6941	0	2194	0	0	8	9	0	881	359	1348	34921
Kerala	4744	31	7978	29	191	58	110	149	8853	5981	751	71404
Madhya Pradesh	8248	15	1107	0	16	13	3	0	703	43	842	26881
Maharashtra	14315	107	4362	9	52	66	246	293	2190	684	2709	41769
Manipur	2	0	17	0	0	0	0	0	199	87	0	887
Meghalaya	273	0	3	0	0	0	0	0	685	3	0	4132
Mizoram	0	0	3	0	0	0	0	0	63	0	5	151
Nagaland	40	0	4	0	0	0	0	0	99	0	0	547

Table 4: Estimated number of enterprises by activity category for each State/UT

Broad activity category: Manufacturing		Sector: rural										Enterprise type: Estt	
State / UT		estimated number of enterprises											
		activity category											
		M15	M16	M17	M18	M19	M20	M21	M22	M23	M24	M25	all
(1)	(16)	(17)	(18)	(19)	(20)	(21)	(22)	(23)	(24)	(25)	(26)	(27)	(27)
Odisha	4071	0	1791	0	0	224	44	279	7487	506	379	43132	
Punjab	516	0	2450	0	196	799	49	199	4133	287	4407	28212	
Rajasthan	5476	89	2023	0	0	512	210	0	1686	1580	1332	26053	
Sikkim	0	0	15	0	0	0	0	0	6	0	0	43	
Tamil Nadu	27148	71	6285	0	9	143	624	285	4141	5675	1707	107470	
Tripura	39	0	374	0	4	0	0	0	637	149	0	7179	
Uttaranchal	151	0	1378	1	37	0	31	0	1988	179	192	14244	
Uttar Pradesh	10453	42	6906	0	41	401	37	62	7788	1250	2062	112857	
West Bengal	7320	376	11295	144	782	17	12	96	12525	23019	1350	159101	
Andaman & N.Islands	45	0	27	0	0	3	0	0	43	9	2	257	
Chandigarh	7	0	16	0	0	0	0	0	8	8	2	298	
Dadra & Nagar Haveli	0	0	127	0	0	26	0	0	8	0	31	469	
Daman & Diu	0	0	80	0	0	2	0	0	10	0	139	387	
Lakshadweep	0	0	1	0	0	0	0	0	0	0	3	28	
Puducherry	15	4	127	0	0	39	31	1	1	29	50	614	
all-India	112548	3608	65591	388	1993	4935	2081	2742	74487	48563	23852	976854	

Table 4: Estimated number of enterprises by activity category for each State/UT

Broad activity category: Trade		Sector: rural			Enterprise type: Estt	
State / UT	estimated number of enterprises					
	activity category					
	T1	T2	T3	T4	all	
(1)	(2)	(3)	(4)	(5)	(6)	
Andhra Pradesh	8303	423	6175	39196	54096	
Arunachal Pradesh	141	0	5	620	766	
Assam	5358	165	4955	30096	40574	
Bihar	2273	149	1412	11222	15056	
Chhattisgarh	785	0	779	6897	8461	
Delhi	311	0	152	1504	1967	
Goa	355	0	31	1063	1448	
Gujarat	5556	25	3584	16040	25205	
Haryana	2550	959	1901	16868	22279	
Himachal Pradesh	633	0	673	4508	5814	
Jammu & Kashmir	1058	791	5239	4416	11503	
Jharkhand	1347	0	379	12231	13956	
Karnataka	1931	1323	2018	12240	17512	
Kerala	10162	1384	12467	53374	77387	
Madhya Pradesh	2470	6	1364	19571	23412	
Maharashtra	1829	5176	3199	27585	37789	
Manipur	43	17	22	547	629	
Meghalaya	253	0	598	1500	2351	
Mizoram	4	0	0	80	85	
Nagaland	39	0	0	455	493	
Odisha	1903	44	6034	12648	20629	
Punjab	2485	443	1579	15990	20497	
Rajasthan	2701	396	1452	17383	21931	
Sikkim	30	0	0	98	127	
Tamil Nadu	10204	466	4220	32894	47783	
Tripura	209	81	260	14591	15141	
Uttaranchal	961	206	1934	5616	8717	
Uttar Pradesh	7467	407	6224	25785	39883	
West Bengal	5609	679	13730	53295	73313	
Andaman & N.Islands	18	0	6	280	304	
Chandigarh	19	0	30	332	381	
Dadra & Nagar Haveli	15	0	59	282	356	
Daman & Diu	47	0	44	560	651	
Lakshadweep	0	0	0	29	29	
Puducherry	17	0	23	165	205	
all-India	77086	13140	80548	439958	610732	

Table 4: Estimated number of enterprises by activity category for each State/UT

Broad activity category: Other Services		Sector: rural															Enterprise type: Esst
		estimated number of enterprises															
State / UT		activity category															
(1)	(2)	(3)	(4)	(5)	(6)	(7)	(8)	(9)	(10)	(11)	(12)	(13)	(14)	(15)	(16)	(17)	
Andhra Pradesh	1562	9640	30670	0	0	439	3944	1078	243	603	1774	6760	11261	3149	8110	79232	
Arunachal Pradesh	6	106	40	0	0	0	25	0	0	0	0	1	108	2	33	321	
Assam	0	12962	9699	2573	0	0	1266	215	0	0	725	2025	2406	340	6865	39076	
Bihar	21	11815	28951	0	0	17	105	0	87	0	400	8353	2412	2400	5450	60013	
Chhattisgarh	3	3884	6564	0	0	121	52	0	0	0	257	264	1314	446	1880	14786	
Delhi	0	244	6	0	0	26	58	0	0	590	329	181	497	307	1160	3396	
Goa	0	1027	1220	0	0	0	72	0	0	0	89	289	0	0	217	2914	
Gujarat	1026	7031	9348	0	0	843	883	0	1156	24	217	2971	2958	2175	2555	31187	
Haryana	0	2198	6583	0	0	127	577	0	0	29	847	1738	4854	1703	4275	22930	
Himachal Pradesh	1101	2211	15109	0	0	18	354	21	15	0	173	782	2219	337	1377	23715	
Jammu & Kashmir	216	3023	20816	0	0	93	251	0	0	16	844	254	3756	971	680	30920	
Jharkhand	124	8821	24456	0	0	0	22	0	3	0	88	983	2234	838	2484	40052	
Karnataka	281	8920	14232	0	0	86	392	659	229	7	387	2520	3907	1962	3187	36769	
Kerala	2667	15753	11390	266	86	898	3377	2250	715	1610	5041	7868	10594	5687	9219	77421	
Madhya Pradesh	775	9512	8093	0	155	0	386	0	15	15	197	5148	7733	3770	4518	40317	
Maharashtra	981	18077	23320	0	83	348	611	981	590	231	229	6744	3994	4304	5634	66128	
Manipur	13	180	387	0	0	0	23	0	0	0	0	0	162	6	38	808	
Meghalaya	63	4720	6893	0	0	0	131	4	0	2	15	66	1191	133	285	13504	
Mizoram	0	64	256	0	0	0	23	0	0	0	0	0	98	0	0	441	
Nagaland	212	292	439	0	0	0	23	5	0	0	0	5	210	2	49	1236	

Table 4: Estimated number of enterprises by activity category for each State/UT

Broad activity category: Other Services		Sector: rural															Enterprise type: Esst
		estimated number of enterprises															
State / UT		activity category															
(1)	(2)	(3)	(4)	(5)	(6)	(7)	(8)	(9)	(10)	(11)	(12)	(13)	(14)	(15)	(16)	(17)	
Odisha	473	6815	41194	0	0	0	472	656	37	0	317	5903	2662	743	4748	64019	
Punjab	380	2295	16320	0	0	284	58	9	7	185	1113	1759	5665	2603	4695	35374	
Rajasthan	622	7605	21564	0	100	447	485	9	143	46	1566	4784	16882	1994	5027	61274	
Sikkim	133	134	918	0	0	0	47	0	0	0	0	0	335	0	8	1575	
Tamil Nadu	532	21964	15156	0	0	1222	3109	1797	245	3173	2635	4419	7358	3511	11753	76874	
Tripura	0	351	9067	0	0	0	32	585	2	0	143	77	3197	3218	254	16926	
Uttaranchal	1520	4025	8023	0	0	410	205	48	0	2	393	1718	3486	883	3951	24661	
Uttar Pradesh	56	11738	27543	128	0	1223	184	295	195	134	1680	9749	47894	6343	16733	123894	
West Bengal	157	11855	15365	169	36	552	1293	31	370	0	878	9265	2465	4320	17773	64528	
Andaman & N.Islands	23	100	177	0	0	0	11	4	2	0	9	21	60	4	25	437	
Chandigarh	0	48	28	0	0	0	16	0	0	0	44	14	49	13	65	276	
Dadra & Nagar Haveli	4	277	555	0	0	7	0	0	0	0	0	29	34	67	75	1048	
Daman & Diu	38	205	27	0	0	100	13	0	0	0	22	0	17	12	131	564	
Lakshadweep	0	18	2	63	0	0	10	0	0	0	0	0	27	0	2	123	
Puducherry	0	329	120	0	0	25	29	0	0	2	23	42	74	34	76	753	
all-India	12988	188239	374531	3199	461	7283	18536	8646	4054	6669	20433	84733	152112	52277	123328	1057490	

Table 4: Estimated number of enterprises by activity category for each State/UT

Broad activity category: Manufacturing		Sector: rural										Enterprise type: All			
State / UT	(1)	estimated number of enterprises													
		activity category													
	(2)	(3)	(4)	(5)	(6)	(7)	(8)	(9)	(10)	(11)	(12)	(13)	(14)	(15)	
Andhra Pradesh	0	126227	14954	114230	106368	381039	1151	141814	435	1700	0	2403	0	1037	
Arunachal Pradesh	0	252	0	0	270	181	0	27	0	2	0	0	0	2	
Assam	0	33003	23789	0	36546	17114	0	48668	0	17	0	236	93	6	
Bihar	0	107318	561	5861	5997	61162	311	74678	2793	59	0	855	0	0	
Chhattisgarh	0	16828	322	246	2256	38052	1468	26500	0	261	0	0	0	9	
Delhi	0	393	0	0	722	1469	15	420	4	527	0	0	0	0	
Goa	0	589	10	0	24	1622	0	320	0	77	0	0	0	0	
Gujarat	228	49625	253	2183	22395	89205	1178	29691	884	1076	16	1253	19	3475	
Haryana	0	13029	9	0	2063	39812	682	5646	2	215	28	141	0	330	
Himachal Pradesh	64	19694	124	0	4455	19813	633	22427	317	292	88	3	5	331	
Jammu & Kashmir	0	17756	0	16	42391	22014	231	47924	0	135	0	0	0	0	
Jharkhand	0	28934	85143	51963	8411	24250	112	41364	180	272	0	28	0	44	
Karnataka	68	48360	237	163183	37586	164350	143	56041	0	324	0	8305	0	262	
Kerala	0	37810	2983	40643	28751	126044	1401	31939	1323	2181	0	2063	416	3298	
Madhya Pradesh	0	68225	777	203688	6446	104860	1255	66461	76	1478	0	0	242	59	
Maharashtra	59	127662	271	23730	25226	269043	2503	64389	532	4077	3	536	0	161	
Manipur	0	1199	145	14	21465	2759	0	1969	0	12	0	0	0	0	
Meghalaya	0	1162	5605	0	1400	1887	0	5939	0	0	0	0	153	63	
Mizoram	0	1092	0	1	0	149	0	371	0	0	0	4	0	0	
Nagaland	0	941	242	0	2320	81	0	1561	0	0	0	0	0	0	

Table 4: Estimated number of enterprises by activity category for each State/UT

Broad activity category: Manufacturing		Sector: rural											Enterprise type: All	
State / UT	(1)	estimated number of enterprises											M14 (15)	
		M1 (2)	M2 (3)	M3 (4)	M4 (5)	M5 (6)	M6 (7)	M7 (8)	M8 (9)	M9 (10)	M10 (11)	M11 (12)		M12 (13)
Odisha	0	93288	22483	44673	59386	49321	293	153072	888	573	35	5410	0	2306
Punjab	1823	27232	32	0	26587	57563	1129	9830	153	199	0	373	0	50
Rajasthan	31	66886	73	614	11341	99935	9884	20484	1150	401	59	321	0	252
Sikkim	0	17	15	0	86	268	0	42	0	0	0	0	0	0
Tamil Nadu	11	57776	4177	154948	103273	164730	2413	54410	2479	243	331	46797	40	1563
Tripura	0	16808	10690	2051	1831	3326	0	12478	0	36	25	11	0	797
Uttaranchal	0	17262	0	0	3358	13364	126	10357	258	26	125	0	0	414
Uttar Pradesh	473	241692	1946	155335	282447	285940	205	157080	8967	2868	27	246	488	32
West Bengal	0	138809	9494	832445	543623	179775	2912	161591	12114	1787	427	18818	0	1162
Andaman & N.Islands	0	731	0	0	2	875	0	75	0	10	0	0	0	0
Chandigarh	48	100	0	0	17	417	13	53	0	11	0	17	0	2
Dadra & Nagar Haveli	0	91	5	0	7	449	0	0	12	36	0	46	0	40
Daman & Diu	0	127	0	0	29	255	0	0	0	22	0	11	0	28
Lakshadweep	0	130	0	0	0	127	0	49	0	0	0	0	0	0
Puducherry	0	544	25	0	29	957	96	233	30	27	0	31	1	51
all-India	2805	1361596	184366	1795823	1387108	2222209	28154	1247900	32599	18941	1165	87908	1456	15774

Table 4: Estimated number of enterprises by activity category for each State/UT

Broad activity category: Manufacturing		Sector: rural										Enterprise type: All		
State / UT	(1)	estimated number of enterprises										M25	M26	M27
		activity category												
		M15	M16	M17	M18	M19	M20	M21	M22	M23	M24			
Andhra Pradesh	24298	716	18097	215	112	4991	8	34	19387	31960	7553	998732		
Arunachal Pradesh	0	2	52	0	0	2	0	0	33	43	0	866		
Assam	783	1140	2541	0	0	0	0	277	19736	5581	390	189919		
Bihar	40275	800	25756	0	74	10	86	0	41629	3482	4045	375751		
Chhattisgarh	12520	912	2606	0	0	0	0	0	2540	126	14417	119062		
Delhi	0	279	376	0	160	0	50	0	367	283	712	5776		
Goa	21	0	444	0	0	0	0	0	4	480	313	3905		
Gujarat	11248	25	8888	0	297	2433	345	1195	23365	11706	7833	268817		
Haryana	4685	525	2182	0	38	357	0	0	1775	2500	6856	80874		
Himachal Pradesh	230	0	4091	202	138	96	101	0	3203	2801	569	79676		
Jammu & Kashmir	1476	286	5277	0	92	147	46	0	902	537	1012	140241		
Jharkhand	20425	22	17536	7	19	1371	37	0	14871	1646	40	296674		
Karnataka	12917	0	15954	45	0	286	9	0	8725	10465	9474	536734		
Kerala	6077	133	14656	90	231	371	232	279	12294	16327	4687	334231		
Madhya Pradesh	41167	15	20139	0	21	582	3	0	15693	1721	11025	543932		
Maharashtra	43556	370	20550	9	110	1012	246	293	26768	6537	11646	629288		
Manipur	2	0	152	0	43	0	0	0	481	325	0	28565		
Meghalaya	273	0	286	0	0	0	0	0	1099	5	0	17873		
Mizoram	0	0	249	0	0	0	0	0	457	0	5	2326		
Nagaland	47	0	161	0	0	0	0	0	446	6	0	5805		

Table 4: Estimated number of enterprises by activity category for each State/UT

Broad activity category: Manufacturing		Sector: rural										Enterprise type: All	
State / UT		estimated number of enterprises											
		activity category											
		M15	M16	M17	M18	M19	M20	M21	M22	M23	M24	M25	all
(1)	(16)	(17)	(18)	(19)	(20)	(21)	(22)	(23)	(24)	(25)	(26)	(27)	(27)
Odisha	62368	0	11521	0	0	253	44	316	30834	6439	4561	548062	
Punjab	2750	0	6572	0	196	799	49	199	6974	4044	15078	161633	
Rajasthan	29914	1822	13092	0	0	3758	268	0	23262	20250	10837	314633	
Sikkim	0	0	142	0	0	0	0	0	192	0	0	762	
Tamil Nadu	37601	283	15932	0	41	151	624	285	8454	19731	4856	681150	
Tripura	3471	0	678	0	13	0	0	0	8409	1507	0	62134	
Uttaranchal	280	0	17772	4	37	634	31	0	3754	888	898	69588	
Uttar Pradesh	75647	9102	39646	0	1579	4145	37	62	55953	109234	15858	1449010	
West Bengal	25787	1372	37392	144	782	458	225	131	46949	139006	6546	2161748	
Andaman & N.Islands	45	0	105	0	0	3	0	0	86	18	5	1954	
Chandigarh	9	0	16	0	0	0	0	0	47	10	14	775	
Dadra & Nagar Haveli	0	0	228	0	0	26	0	0	29	9	56	1035	
Daman & Diu	11	0	81	0	11	5	0	0	10	0	175	765	
Lakshadweep	0	0	12	0	0	0	0	0	0	0	3	322	
Puducherry	24	4	174	0	0	39	31	1	32	59	72	2461	
all-India	457906	17808	303355	717	3995	21930	2473	3072	378760	397726	139538	10115082	

Table 4: Estimated number of enterprises by activity category for each State/UT

Broad activity category: Trade		Sector: rural			Enterprise type: All	
State / UT	estimated number of enterprises					
	activity category					
	T1	T2	T3	T4	all	
(1)	(2)	(3)	(4)	(5)	(6)	
Andhra Pradesh	20667	6887	49000	771160	847715	
Arunachal Pradesh	224	0	10	9117	9351	
Assam	5498	1424	29841	395023	431787	
Bihar	4830	1671	5967	711371	723839	
Chhattisgarh	4754	346	1760	174114	180973	
Delhi	2135	0	280	10427	12842	
Goa	393	0	31	10299	10723	
Gujarat	22397	25	13332	328794	364548	
Haryana	10564	1879	5351	178909	196703	
Himachal Pradesh	2897	435	3401	68249	74982	
Jammu & Kashmir	2293	1679	17346	95918	117236	
Jharkhand	3165	200	7193	316421	326979	
Karnataka	10781	3565	12221	392378	418944	
Kerala	20422	4423	26486	305720	357051	
Madhya Pradesh	14684	47	21311	437117	473158	
Maharashtra	16462	19800	18747	574279	629289	
Manipur	177	20	2283	27938	30417	
Meghalaya	253	109	765	30209	31336	
Mizoram	27	0	0	3555	3582	
Nagaland	39	0	14	7237	7289	
Odisha	8896	3720	40890	811479	864985	
Punjab	8729	1624	11556	163428	185337	
Rajasthan	26805	2188	10798	363085	402876	
Sikkim	44	0	0	7032	7076	
Tamil Nadu	22537	8306	22279	374907	428028	
Tripura	586	1311	2403	178902	183203	
Uttaranchal	1849	262	2715	96958	101784	
Uttar Pradesh	35240	6095	75005	1774511	1890852	
West Bengal	10467	3522	98503	1127046	1239538	
Andaman & N.Islands	80	0	23	3089	3192	
Chandigarh	30	0	120	2005	2156	
Dadra & Nagar Haveli	30	0	115	1703	1848	
Daman & Diu	240	0	48	1614	1901	
Lakshadweep	0	0	4	262	267	
Puducherry	17	24	57	2731	2829	
all-India	258214	69562	479854	9756988	10564618	

Table 4: Estimated number of enterprises by activity category for each State/UT

Broad activity category: Other Services		Sector: rural															Enterprise type: All
State / UT	(1)	estimated number of enterprises															all (17)
		activity category															
		S1 (2)	S2 (3)	S3 (4)	S4 (5)	S5 (6)	S6 (7)	S7 (8)	S8 (9)	S9 (10)	S10 (11)	S11 (12)	S12 (13)	S13 (14)	S14 (15)	S15 (16)	
Andhra Pradesh	1562	137836	325968	161	4859	2551	82949	397145	9094	18809	11154	42551	15258	41680	355066	1446643	
Arunachal Pradesh	117	514	60	0	0	0	129	0	0	0	35	40	112	7	535	1550	
Assam	0	60572	118521	6211	0	0	2425	21305	12259	934	1996	7628	10580	3944	56912	303290	
Bihar	21	130281	169909	0	249	88	2857	340	11054	0	6743	14746	36813	45344	297253	715698	
Chhattisgarh	4	19840	10015	0	0	2941	437	3689	1752	325	2501	3710	1598	12285	58450	117548	
Delhi	0	937	1830	0	0	26	58	0	0	1205	330	303	522	597	3338	9146	
Goa	0	4586	2069	0	0	0	1294	32	0	2708	89	333	200	3	647	11960	
Gujarat	1181	27379	119928	0	0	1091	2859	8743	3990	113	7836	5741	10019	12018	94532	295430	
Haryana	0	17613	46302	0	0	6487	1410	1388	849	258	3990	5837	6605	17374	50363	158477	
Himachal Pradesh	1174	12599	46183	104	0	18	4743	5731	3290	11375	3428	4430	3239	3100	24776	124189	
Jammu & Kashmir	216	11065	50123	0	0	93	4157	99	0	3351	1809	2258	5334	2333	12886	93725	
Jharkhand	124	61331	69652	0	0	0	604	2873	4920	205	2080	5552	13416	12287	93025	266069	
Karnataka	317	79995	102823	0	581	2648	30084	98582	9355	4639	3670	10795	4372	14325	93785	455969	
Kerala	3555	66324	168996	538	86	2698	8510	58603	14739	20573	10700	22827	31984	13325	68665	492122	
Madhya Pradesh	843	46228	31492	864	155	5203	2220	3014	5884	321	2761	15910	10852	26677	159561	311985	
Maharashtra	1078	92600	168430	33	83	441	20462	133888	12484	5125	7317	19936	17127	23279	165075	667358	
Manipur	13	3117	5660	0	0	0	862	14	0	0	5	118	2589	6	2167	14550	
Meghalaya	63	11304	12436	0	0	0	380	43	0	295	15	167	3521	930	3379	32534	
Mizoram	11	418	1213	0	0	0	40	0	0	0	0	1	98	0	97	1880	
Nagaland	367	513	1877	0	0	0	101	723	0	203	2	7	1090	2	123	5009	

Table 4: Estimated number of enterprises by activity category for each State/UT

Broad activity category: Other Services		Sector: rural															Enterprise type: All
State / UT	(1)	estimated number of enterprises															
		activity category															
		S1 (2)	S2 (3)	S3 (4)	S4 (5)	S5 (6)	S6 (7)	S7 (8)	S8 (9)	S9 (10)	S10 (11)	S11 (12)	S12 (13)	S13 (14)	S14 (15)	S15 (16)	all (17)
Odisha	473	78395	94207	939	0	1478	2752	139146	6761	352	6352	19343	18592	13707	190742	573237	
Punjab	380	11116	69428	0	0	990	1363	300	489	3835	5967	5724	10929	26509	77781	214813	
Rajasthan	696	43799	135586	246	100	3964	1753	9	6230	2917	11666	16488	27784	20888	110366	382493	
Sikkim	192	1140	1773	0	0	0	56	147	0	3816	16	45	335	0	648	8168	
Tamil Nadu	811	104409	81340	0	0	2199	13850	131722	15687	18869	7703	18531	17981	6117	145296	564515	
Tripura	8	4829	60902	0	0	0	125	1090	429	20667	548	683	6694	3525	7686	107187	
Uttaranchal	1991	22425	35152	0	0	410	1228	48	1168	2690	5281	2794	7082	6624	35065	121957	
Uttar Pradesh	56	163716	345133	1195	0	2890	15941	4810	22620	11760	46737	59362	69475	141450	500217	1385363	
West Bengal	198	130115	589341	382	278	5605	10652	68723	29577	2304	9075	36404	119685	54324	258177	1314838	
Andaman & N.Islands	23	682	878	38	0	0	41	579	2	0	56	141	86	8	341	2874	
Chandigarh	0	170	1128	0	0	207	16	0	0	0	62	14	120	199	367	2281	
Dadra & Nagar Haveli	4	449	1764	0	0	7	37	25	0	5	14	29	198	73	593	3198	
Daman & Diu	38	684	210	0	0	141	198	0	0	36	22	12	41	15	253	1650	
Lakshadweep	2	92	247	63	0	0	13	0	0	0	0	21	27	0	86	551	
Puducherry	0	1507	239	0	0	26	96	649	28	36	23	86	101	91	254	3136	
all-India	15519	1348578	2870819	10775	6392	4220	214702	1083458	172662	137728	159981	322568	454460	503044	2868506	10211394	

Table 4: Estimated number of enterprises by activity category for each State/UT

Broad activity category: Manufacturing		Sector: urban										Enterprise type: OAE		
State / UT	M1 (2)	estimated number of enterprises										M14 (15)		
		M2 (3)	M3 (4)	M4 (5)	M5 (6)	M6 (7)	M7 (8)	M8 (9)	M9 (10)	M10 (11)	M11 (12)		M12 (13)	M13 (14)
Andhra Pradesh	0	41995	6757	49379	69895	221692	343	19300	3614	3952	0	1230	5	1304
Arunachal Pradesh	0	18	0	28	18	50	11	0	0	0	0	0	0	0
Assam	0	1859	94	13	3106	2956	6	1731	0	176	0	4	0	84
Bihar	0	13023	0	1116	2530	13245	870	4608	341	981	0	205	42	647
Chhattisgarh	0	2158	0	0	559	16676	85	12043	0	134	0	0	0	38
Delhi	254	6350	66	125	5099	16646	3708	3854	1044	2749	0	0	0	2208
Goa	0	154	0	0	0	1500	0	354	0	0	0	0	0	0
Gujarat	11	31410	411	24181	322479	238561	7248	58614	3502	2438	0	36687	0	61113
Haryana	0	11551	0	0	4163	31835	770	3659	289	1482	0	70	0	624
Himachal Pradesh	0	1483	16	0	267	2898	73	152	67	94	0	10	0	0
Jammu & Kashmir	10	3702	0	0	42801	15359	142	4775	11	404	23	23	0	0
Jharkhand	0	4130	2784	1115	1907	11041	65	1977	78	558	6	32	47	0
Karnataka	0	29478	28	48732	10860	89403	2381	17814	21	1622	0	11954	180	1106
Kerala	0	12690	1191	11416	19791	43666	299	3791	280	475	0	528	0	951
Madhya Pradesh	167	26422	718	69416	23792	97842	4215	20602	1788	2386	0	3712	0	299
Maharashtra	0	59805	663	12085	16464	266546	6962	20504	1687	16372	0	167	0	5553
Manipur	0	237	46	0	9360	978	0	185	0	0	0	62	0	21
Meghalaya	0	18	0	0	211	364	63	2	0	0	0	0	7	21
Mizoram	0	154	76	0	2	376	0	68	0	0	0	0	0	5
Nagaland	0	56	64	0	662	54	6	176	0	0	0	0	0	0

Table 4: Estimated number of enterprises by activity category for each State/UT

Broad activity category: Manufacturing		Sector: urban										Enterprise type: OAE		
State / UT		estimated number of enterprises												
		activity category												
(1)	(2)	(3)	(4)	(5)	(6)	(7)	(8)	(9)	(10)	(11)	(12)	(13)	(14)	(15)
	M1	M2	M3	M4	M5	M6	M7	M8	M9	M10	M11	M12	M13	M14
Odisha	127	6411	1745	1925	3280	13418	69	7718	860	2151	0	172	0	2843
Punjab	1605	14634	8	0	23289	47867	7011	3051	1009	819	0	0	0	0
Rajasthan	102	22900	354	6064	44138	72304	7805	2467	1083	621	0	517	134	20041
Sikkim	0	12	0	0	37	96	0	0	0	8	0	0	0	0
Tamil Nadu	0	52417	1258	105202	124275	226829	3192	30245	2482	7218	48	24372	234	7442
Tripura	0	1309	0	156	650	1342	0	1342	0	76	0	26	0	13
Uttaranchal	0	973	0	674	2166	5868	386	662	414	246	0	0	0	0
Uttar Pradesh	90	80831	692	64316	182164	144993	5536	34815	13385	6395	0	2265	0	6274
West Bengal	0	23453	604	51685	88345	147306	7318	5945	19091	8559	0	6711	1	2684
Andaman & N.Islands	0	69	0	0	0	205	0	48	0	39	0	0	0	0
Chandigarh	0	18	0	0	138	2665	93	0	329	0	0	0	46	0
Dadra & Nagar Haveli	0	17	0	0	0	253	0	0	0	38	0	0	0	0
Daman & Diu	0	30	0	198	613	320	0	0	0	0	0	0	0	0
Lakshadweep	0	43	0	0	0	62	0	13	0	0	0	0	0	0
Puducherry	0	191	0	0	399	5667	0	1000	0	45	0	322	0	363
all-India	2365	449996	17573	447827	1003460	1740885	58660	261516	51376	60038	77	89070	697	113634

Table 4: Estimated number of enterprises by activity category for each State/UT

Broad activity category: Manufacturing		Sector: urban										Enterprise type: OAE	
State / UT	(1)	estimated number of enterprises										all	
		activity category											
		M15	M16	M17	M18	M19	M20	M21	M22	M23	M24	M25	
	(16)	(17)	(18)	(19)	(20)	(21)	(22)	(23)	(24)	(25)	(26)	(27)	
Andhra Pradesh	5567	108	6434	0	556	0	288	0	4630	43462	3888	484400	
Arunachal Pradesh	0	0	8	0	0	0	0	0	18	68	0	218	
Assam	470	12	362	0	4	0	0	0	2301	911	199	14289	
Bihar	1635	242	2355	15	220	59	10	0	5306	2727	1350	51527	
Chhattisgarh	2002	0	230	10	0	0	0	0	201	2225	199	36559	
Delhi	279	2869	4512	0	320	2854	711	0	4810	3563	3217	65239	
Goa	0	0	164	0	0	0	0	0	254	108	26	2559	
Gujarat	11890	1500	21335	1114	1047	264	60	295	11212	103211	9729	948312	
Haryana	2117	216	2530	307	513	386	178	510	2714	4262	7124	75300	
Himachal Pradesh	1838	0	176	0	0	42	0	0	38	216	155	7523	
Jammu & Kashmir	0	0	2190	0	0	23	0	0	128	652	362	70603	
Jharkhand	1408	42	1412	27	70	98	41	0	854	669	1065	29426	
Karnataka	1755	0	5896	0	76	0	0	0	2599	14116	1370	239389	
Kerala	680	94	2401	63	83	0	105	0	1504	14044	757	114809	
Madhya Pradesh	10217	133	8991	0	97	461	26	225	10824	12172	5686	300190	
Maharashtra	5525	1270	15551	76	626	556	164	53	12447	40848	10619	494543	
Manipur	0	16	178	0	0	0	0	0	343	134	25	11584	
Meghalaya	2	0	0	0	0	0	57	0	87	0	0	832	
Mizoram	3	5	99	0	0	0	0	0	127	14	10	941	
Nagaland	9	0	25	0	0	0	0	0	53	0	0	1105	

Table 4: Estimated number of enterprises by activity category for each State/UT

Broad activity category: Manufacturing		Sector: urban										Enterprise type: OAE	
State / UT		estimated number of enterprises											
		activity category											
		M15	M16	M17	M18	M19	M20	M21	M22	M23	M24	M25	all
(1)	(16)	(17)	(18)	(19)	(20)	(21)	(22)	(23)	(24)	(25)	(26)	(27)	(27)
Odisha	1730	23	484	0	77	22	31	8	3011	5290	1400	52795	
Punjab	3374	179	7051	231	51	361	172	678	1755	26278	9187	148610	
Rajasthan	10708	1109	3247	58	52	309	162	0	3971	42067	3844	244056	
Sikkim	0	0	0	0	0	0	0	0	37	9	0	200	
Tamil Nadu	7320	3920	10418	38	1141	3101	0	494	13837	95656	5762	726900	
Tripura	114	16	113	0	0	0	2	0	107	592	16	5875	
Uttaranchal	48	0	342	446	43	0	0	0	294	1042	425	14030	
Uttar Pradesh	21786	13458	15714	684	7160	320	761	382	17739	66427	19133	705320	
West Bengal	5637	758	5300	532	397	218	329	0	16985	33375	4600	429831	
Andaman & N.Islands	0	0	22	0	0	0	0	0	19	0	3	405	
Chandigarh	0	0	144	0	0	0	0	0	54	18	294	3799	
Dadra & Nagar Haveli	0	0	0	0	0	0	0	0	45	14	7	374	
Daman & Diu	0	0	0	0	0	0	0	0	6	0	56	1223	
Lakshadweep	0	0	0	0	0	0	0	0	4	0	0	123	
Puducherry	216	0	0	0	0	0	0	0	150	366	152	8872	
all-India	96328	25967	117686	3600	12532	9074	3100	2644	118463	514534	90660	5291761	

Table 4: Estimated number of enterprises by activity category for each State/UT

Broad activity category: Trade		Sector: urban			Enterprise type: OAE	
State / UT	estimated number of enterprises					
	activity category					
	T1	T2	T3	T4	all	
(1)	(2)	(3)	(4)	(5)	(6)	
Andhra Pradesh	31547	3631	21015	518194	574387	
Arunachal Pradesh	54	0	0	5566	5620	
Assam	1060	952	2426	73164	77602	
Bihar	7447	18	3668	184017	195150	
Chhattisgarh	4023	378	1776	66337	72514	
Delhi	12910	1061	14107	276331	304408	
Goa	53	0	361	5738	6152	
Gujarat	32253	35861	57147	546771	672032	
Haryana	15444	284	11115	173312	200154	
Himachal Pradesh	2235	0	115	21502	23852	
Jammu & Kashmir	3984	137	12049	67221	83391	
Jharkhand	4145	909	2492	106263	113809	
Karnataka	17795	3950	23698	348624	394067	
Kerala	6769	1076	9452	114627	131925	
Madhya Pradesh	28776	1867	11148	392620	434412	
Maharashtra	36552	18643	78466	843334	976995	
Manipur	356	0	235	24102	24693	
Meghalaya	81	0	82	5648	5812	
Mizoram	121	0	139	5580	5840	
Nagaland	32	0	5	4172	4210	
Odisha	8017	187	4454	156956	169613	
Punjab	18263	6086	13749	245868	283967	
Rajasthan	15422	2131	15046	268186	300785	
Sikkim	0	0	10	6431	6441	
Tamil Nadu	51933	16436	24141	512840	605349	
Tripura	642	159	88	17773	18662	
Uttaranchal	3181	50	3155	52821	59206	
Uttar Pradesh	47081	3166	83372	1176076	1309696	
West Bengal	10582	12331	65690	686775	775378	
Andaman & N.Islands	68	0	32	1773	1872	
Chandigarh	27	0	43	20104	20174	
Dadra & Nagar Haveli	7	0	28	434	469	
Daman & Diu	0	0	0	1340	1340	
Lakshadweep	15	0	0	151	166	
Puducherry	620	15	759	8823	10216	
all-India	361495	109327	460061	6939473	7870356	

Table 4: Estimated number of enterprises by activity category for each State/UT

Broad activity category: Other Services		Sector: urban															Enterprise type: OAE
State / UT	(1)	estimated number of enterprises															all
		S1	S2	S3	S4	S5	S6	S7	S8	S9	S10	S11	S12	S13	S14	S15	
(2)	(3)	(4)	(5)	(6)	(7)	(8)	(9)	(10)	(11)	(12)	(13)	(14)	(15)	(16)	(17)		
Andhra Pradesh	582	81476	215198	0	0	15012	90206	74343	9957	29368	24719	17314	10509	17338	185332	771356	
Arunachal Pradesh	10	154	54	0	0	4	311	0	37	0	0	5	50	9	251	886	
Assam	0	5999	19125	52	0	11	1020	500	2426	2560	756	814	4558	1746	11494	51060	
Bihar	224	25748	29452	0	239	363	3605	0	5714	2287	16900	2432	6663	7569	48412	149609	
Chhattisgarh	0	7483	10797	0	412	1969	2180	80	5070	2697	6975	2267	4269	3352	20733	68283	
Delhi	356	30938	57403	0	0	193	13772	120	640	23174	6240	8129	12262	10897	65866	229992	
Goa	0	803	1503	0	0	0	449	0	26	1195	0	712	248	0	1485	6421	
Gujarat	0	70778	252782	0	0	2656	6524	1044	9144	14975	10953	14827	36599	15079	185333	620694	
Haryana	0	26108	42880	0	0	2019	1864	1613	9945	10444	4187	7563	13575	9181	76345	205723	
Himachal Pradesh	0	4079	1484	0	0	15	1693	0	644	2009	1249	313	1154	519	6226	19387	
Jammu & Kashmir	804	6273	11716	0	0	80	1158	15	23	4759	1514	3699	1008	785	10215	42048	
Jharkhand	32	22054	18934	0	37	273	3545	26	3459	85	3351	1698	10778	2523	32955	99750	
Karnataka	2350	48456	98278	0	0	805	27368	4495	6831	19390	14120	14865	8622	12078	87689	345347	
Kerala	372	16294	73613	0	0	1081	4059	13241	9274	10732	7663	5604	18459	13618	35132	209142	
Madhya Pradesh	375	46728	66417	0	0	2783	6785	601	8921	5117	17634	12716	9755	16431	134815	329078	
Maharashtra	2882	103912	315626	0	332	4592	23604	8650	31550	17241	32528	52797	58595	26835	276750	955895	
Manipur	45	1828	4573	0	0	26	39	21	0	769	302	167	430	48	1749	9997	
Meghalaya	46	948	574	0	0	0	135	0	0	194	86	69	228	68	541	2889	
Mizoram	0	401	1761	0	0	0	31	0	0	0	34	41	47	44	404	2762	
Nagaland	26	345	968	0	0	0	197	155	0	245	6	31	293	0	220	2486	

Table 4: Estimated number of enterprises by activity category for each State/UT

Broad activity category: Other Services		Sector: urban										Enterprise type: OAE				
State / UT	(1)	estimated number of enterprises										Enterprise type: OAE				
		S1	S2	S3	S4	S5	S6	S7	S8	S9	S10	S11	S12	S13	S14	S15
	(2)	(3)	(4)	(5)	(6)	(7)	(8)	(9)	(10)	(11)	(12)	(13)	(14)	(15)	(16)	(17)
Odisha	150	23400	28299	0	0	1234	1680	12604	4004	7692	13399	4289	7586	3779	37154	145271
Punjab	0	25547	57290	0	0	783	4833	601	1173	7311	9072	4687	14449	7912	96745	230402
Rajasthan	864	35639	87184	0	0	1581	2872	162	7303	9430	14283	10963	9529	13801	92542	286154
Sikkim	0	281	16	0	7	0	54	0	0	1333	22	22	43	0	648	2424
Tamil Nadu	2030	121738	209949	0	0	6124	14252	58734	14520	49227	26096	29127	30580	12513	166466	741355
Tripura	0	1477	6388	0	0	0	138	197	439	619	628	352	1237	459	3889	15822
Uttaranchal	338	9956	6508	0	0	10	1888	0	280	472	1312	1268	1989	3922	14551	42494
Uttar Pradesh	3764	155222	218903	8053	0	2357	7745	1546	16415	19607	62758	31953	46288	61194	349929	985734
West Bengal	400	119406	243662	118	404	5906	13621	1479	28934	14475	21531	26788	110371	45203	153483	785781
Andaman & N.Islands	0	281	661	0	0	293	71	6	0	0	29	65	161	0	336	1902
Chandigarh	0	2955	8848	0	0	1426	0	0	145	0	233	0	1425	568	4953	20553
Dadra & Nagar Haveli	0	118	308	0	0	0	0	0	8	51	34	30	109	0	277	935
Daman & Diu	0	142	41	0	0	0	45	0	0	0	60	26	81	24	285	703
Lakshadweep	0	63	174	0	0	0	0	0	0	0	9	7	0	0	48	300
Puducherry	0	2503	4987	0	0	409	446	2130	314	1327	213	239	1039	300	5809	19716
all-India	15649	999532	2096352	8223	1431	52005	236188	182362	177199	258785	298900	255882	422989	287796	2109060	7402353

Table 4: Estimated number of enterprises by activity category for each State/UT

Broad activity category: Manufacturing		Sector: urban														Enterprise type: Esst
State / UT	(1)	estimated number of enterprises														Enterprise type: Esst
		activity category														
	(2)	M1	M2	M3	M4	M5	M6	M7	M8	M9	M10	M11	M12	M13	M14	
	(3)	(4)	(5)	(6)	(7)	(8)	(9)	(10)	(11)	(12)	(13)	(14)	(15)			
Andhra Pradesh	0	20198	865	281	25974	23369	739	15990	585	5389	0	345	37	2814		
Arunachal Pradesh	0	113	0	0	16	19	0	13	0	27	0	0	0	0		
Assam	0	2323	0	237	1522	2095	36	1382	0	482	8	0	0	0		
Bihar	0	3761	28	73	473	5611	485	1280	139	944	0	121	0	167		
Chhattisgarh	0	338	168	385	65	3666	41	366	163	222	0	0	0	108		
Delhi	0	6986	414	29	9440	39193	3397	4031	5202	3921	0	548	0	8632		
Goa	0	187	106	0	0	493	0	108	0	133	0	0	0	0		
Gujarat	0	11408	1622	276	61079	22526	1708	2376	5193	4578	0	23253	0	6237		
Haryana	0	4154	1043	0	1401	4824	165	2816	359	803	0	220	20	668		
Himachal Pradesh	0	675	0	0	50	1012	72	128	33	178	0	18	0	15		
Jammu & Kashmir	0	1874	8	0	1762	2901	314	1317	7	1699	8	46	0	0		
Jharkhand	0	2229	0	0	10	3229	0	555	0	468	0	0	0	2		
Karnataka	0	17302	388	92	5379	24723	640	4066	199	3345	0	334	0	1008		
Kerala	0	9087	462	58	4185	9881	523	3776	618	2972	0	674	298	855		
Madhya Pradesh	60	6619	212	650	1618	9366	2036	1660	205	2392	0	138	68	728		
Maharashtra	0	33652	388	0	15586	55310	4184	1617	7397	9792	168	225	1592	9891		
Manipur	0	173	0	0	150	75	0	65	0	33	0	0	0	0		
Meghalaya	0	70	2	0	37	123	0	0	46	13	0	0	0	7		
Mizoram	0	74	2	0	74	118	0	74	0	0	0	0	0	51		
Nagaland	0	68	9	0	57	6	0	40	0	26	0	0	0	0		

Table 4: Estimated number of enterprises by activity category for each State/UT

Broad activity category: Manufacturing		Sector: urban										Enterprise type: Esst		
State / UT	(1)	estimated number of enterprises										Enterprise type: Esst		
		activity category												
	(2)	(3)	(4)	(5)	(6)	(7)	(8)	(9)	(10)	(11)	(12)	(13)	(14)	(15)
	M1	M2	M3	M4	M5	M6	M7	M8	M9	M10	M11	M12	M13	M14
Odisha	0	2572	68	0	247	3402	57	66	118	857	0	3	32	367
Punjab	60	6542	522	64	19456	11943	400	2726	680	4644	0	840	0	409
Rajasthan	0	8305	418	25	4310	11897	455	3796	2203	3171	0	263	0	3422
Sikkim	0	4	0	0	0	126	0	0	0	14	0	0	0	0
Tamil Nadu	220	29363	1557	868	57971	36733	2155	16540	2035	13375	56	1310	3	6763
Tripura	0	508	13	0	24	274	0	87	0	71	0	24	6	39
Uttaranchal	0	1934	16	0	640	4055	152	1699	358	545	0	0	0	5
Uttar Pradesh	368	24536	255	363	25154	44560	3976	5696	3838	8715	97	339	316	2340
West Bengal	0	23008	405	655	14203	34416	7677	3533	5889	7650	347	5089	107	4909
Andaman & N.Islands	0	45	0	0	0	100	0	0	12	74	0	0	0	0
Chandigarh	0	0	0	0	18	329	0	0	46	93	0	0	0	0
Dadra & Nagar Haveli	0	7	0	0	7	0	17	0	0	24	0	0	0	24
Daman & Diu	0	24	0	0	0	60	0	0	0	0	0	0	0	0
Lakshadweep	0	4	0	0	0	0	0	4	0	0	0	0	0	0
Puducherry	0	548	0	0	206	796	159	1221	0	131	0	34	0	0
all-India	708	218693	8970	4056	251116	357229	29388	77030	35325	76777	683	33823	2480	49462

Table 4: Estimated number of enterprises by activity category for each State/UT

State / UT	Broad activity category: Manufacturing										Sector: urban										Enterprise type: Estt			
	estimated number of enterprises										estimated number of enterprises													
	activity category										activity category													
(1)	M15 (16)	M16 (17)	M17 (18)	M18 (19)	M19 (20)	M20 (21)	M21 (22)	M22 (23)	M23 (24)	M24 (25)	M25 (26)	all (27)	M15 (16)	M16 (17)	M17 (18)	M18 (19)	M19 (20)	M20 (21)	M21 (22)	M22 (23)	M23 (24)	M24 (25)	M25 (26)	all (27)
Andhra Pradesh	4908	34	11321	2	1510	177	546	97	5278	13441	3298	137200	4908	34	11321	2	1510	177	546	97	5278	13441	3298	137200
Arunachal Pradesh	0	0	40	0	0	0	0	0	67	41	0	336	0	0	40	0	0	0	0	0	67	41	0	336
Assam	390	69	2155	2	0	0	22	0	2253	1186	190	14351	390	69	2155	2	0	0	22	0	2253	1186	190	14351
Bihar	311	0	2430	0	384	0	2	55	3728	580	227	20801	311	0	2430	0	384	0	2	55	3728	580	227	20801
Chhattisgarh	262	0	1698	13	0	4	0	54	584	242	679	9057	262	0	1698	13	0	4	0	54	584	242	679	9057
Delhi	897	678	8651	1893	6133	7441	3611	525	4683	8930	8445	133683	897	678	8651	1893	6133	7441	3611	525	4683	8930	8445	133683
Goa	80	0	589	0	0	0	108	0	212	106	134	2256	80	0	589	0	0	0	108	0	212	106	134	2256
Gujarat	2381	130	20739	910	422	5886	448	81	7765	12657	7852	199526	2381	130	20739	910	422	5886	448	81	7765	12657	7852	199526
Haryana	29	267	6747	367	793	2354	1610	123	1899	1556	1271	33488	29	267	6747	367	793	2354	1610	123	1899	1556	1271	33488
Himachal Pradesh	135	0	450	0	306	0	18	0	245	795	62	4193	135	0	450	0	306	0	18	0	245	795	62	4193
Jammu & Kashmir	34	42	784	0	266	0	80	0	356	574	191	12259	34	42	784	0	266	0	80	0	356	574	191	12259
Jharkhand	517	41	1021	35	51	0	57	0	680	117	120	9133	517	41	1021	35	51	0	57	0	680	117	120	9133
Karnataka	2010	58	12084	220	876	345	91	107	4895	3678	2875	84714	2010	58	12084	220	876	345	91	107	4895	3678	2875	84714
Kerala	2337	551	4243	168	228	219	43	195	5586	5100	982	53040	2337	551	4243	168	228	219	43	195	5586	5100	982	53040
Madhya Pradesh	2390	431	4166	471	130	162	135	76	2262	552	3412	39940	2390	431	4166	471	130	162	135	76	2262	552	3412	39940
Maharashtra	2643	377	55683	1995	1026	11507	850	77	11629	18217	17609	261412	2643	377	55683	1995	1026	11507	850	77	11629	18217	17609	261412
Manipur	17	17	84	0	0	0	0	0	134	117	0	864	17	17	84	0	0	0	0	0	134	117	0	864
Meghalaya	10	0	42	0	0	0	139	0	258	2	0	750	10	0	42	0	0	0	139	0	258	2	0	750
Mizoram	0	0	133	0	0	0	0	0	171	0	38	736	0	0	133	0	0	0	0	0	171	0	38	736
Nagaland	0	0	4	0	0	0	32	0	9	0	0	251	0	0	4	0	0	0	32	0	9	0	0	251

Table 4: Estimated number of enterprises by activity category for each State/UT

Broad activity category: Manufacturing		Sector: urban										Enterprise type: Esst		
State / UT	(1)	estimated number of enterprises										M25	M26	all
		M15	M16	M17	M18	M19	M20	M21	M22	M23	M24			
	(16)	(17)	(18)	(19)	(20)	(21)	(22)	(23)	(24)	(25)	(26)	(27)		
Odisha	571	64	2499	88	69	107	372	62	1651	468	582	14321		
Punjab	416	802	8121	193	489	2078	1411	1304	3613	8105	2261	77078		
Rajasthan	2661	724	8628	52	163	1024	136	32	5494	9308	2181	68669		
Sikkim	0	0	4	0	0	0	0	0	14	66	0	229		
Tamil Nadu	6009	1422	16178	812	1792	7522	2445	790	11273	22441	4556	244191		
Tripura	16	0	102	0	67	7	18	0	453	61	0	1772		
Uttaranchal	27	0	1184	1041	0	0	0	0	1586	665	192	14100		
Uttar Pradesh	7650	4340	17821	18	1816	904	235	152	12224	13162	7934	186809		
West Bengal	2923	3147	12903	785	2194	4341	408	264	19321	15373	2927	172475		
Andaman & N.Islands	19	0	61	0	0	15	2	0	131	39	43	541		
Chandigarh	0	0	46	64	0	0	0	0	0	0	64	662		
Dadra & Nagar Haveli	0	0	49	0	0	0	0	0	30	0	97	255		
Daman & Diu	0	0	0	0	0	0	0	0	46	0	11	141		
Lakshadweep	9	0	9	0	0	0	0	0	0	0	0	26		
Puducherry	24	0	723	0	152	0	0	0	14	162	0	4169		
all-India	39676	13194	201391	9130	18866	44092	12820	3994	108545	137741	68234	1803426		

Table 4: Estimated number of enterprises by activity category for each State/UT

Broad activity category: Trade		Sector: urban			Enterprise type: Estt	
State / UT	estimated number of enterprises					
	activity category					
	T1	T2	T3	T4	all	
(1)	(2)	(3)	(4)	(5)	(6)	
Andhra Pradesh	34421	3082	29117	112674	179293	
Arunachal Pradesh	141	19	23	1734	1916	
Assam	2565	135	7830	38400	48930	
Bihar	3895	50	3809	28282	36036	
Chhattisgarh	17156	42	11454	18038	46691	
Delhi	21660	11220	34123	137141	204144	
Goa	835	0	425	3580	4839	
Gujarat	12064	1605	46730	79351	139750	
Haryana	9793	782	10826	41909	63311	
Himachal Pradesh	1032	52	835	5735	7654	
Jammu & Kashmir	2669	100	3577	14223	20569	
Jharkhand	3392	482	1102	19396	24372	
Karnataka	22640	3932	29209	109867	165648	
Kerala	7205	732	24105	56906	88948	
Madhya Pradesh	14206	764	11416	56545	82931	
Maharashtra	23201	6249	48473	184580	262503	
Manipur	302	0	7	497	807	
Meghalaya	381	0	145	2057	2583	
Mizoram	472	0	53	634	1159	
Nagaland	334	0	129	476	938	
Odisha	11788	121	4480	22715	39105	
Punjab	8358	4452	9766	66771	89347	
Rajasthan	8399	2257	15748	49149	75553	
Sikkim	25	0	9	851	885	
Tamil Nadu	49257	1598	31467	155633	237955	
Tripura	414	0	80	1183	1676	
Uttaranchal	3439	0	1796	12512	17748	
Uttar Pradesh	23858	23024	30892	137457	215230	
West Bengal	9661	2934	90125	145336	248056	
Andaman & N.Islands	134	0	129	773	1036	
Chandigarh	0	0	284	1648	1932	
Dadra & Nagar Haveli	463	0	42	242	748	
Daman & Diu	6	0	22	267	294	
Lakshadweep	9	0	0	35	44	
Puducherry	505	0	344	2249	3098	
all-India	294679	63631	448572	1508849	2315730	

NSS Report No. 549: Economic Characteristics of Unincorporated Non-agricultural Enterprises (Excluding Construction) in India

Table 4: Estimated number of enterprises by activity category for each State/UT

Broad activity category: Other Services		Sector: urban															Enterprise type: Estt
State / UT	(1)	estimated number of enterprises															all (17)
		activity category															
	(2)	(3)	(4)	(5)	(6)	(7)	(8)	(9)	(10)	(11)	(12)	(13)	(14)	(15)	(16)	(17)	
Andhra Pradesh	6847	36319	11307	0	31	3544	5695	5697	1731	1204	10568	14541	19021	15566	28413	160486	
Arunachal Pradesh	46	304	9	0	0	4	48	0	0	0	0	6	94	50	236	796	
Assam	344	5106	2286	0	29	423	1428	82	46	43	1282	1296	1208	1407	4858	19838	
Bihar	1338	7546	2493	0	46	255	611	123	229	172	1471	2516	8322	7004	8068	40195	
Chhattisgarh	466	5416	6506	0	618	113	189	0	171	3166	1893	1212	1925	1398	2603	25676	
Delhi	3869	29928	3702	0	645	2331	6166	444	1867	12471	22074	13058	10622	16238	35449	158863	
Goa	106	1857	1010	0	0	835	387	0	0	0	53	161	133	478	441	5460	
Gujarat	4055	23649	13101	0	33	2025	3097	1271	2703	1003	8621	6968	17429	18995	23032	125981	
Haryana	350	8271	1242	0	0	671	1162	1024	572	611	1588	3784	6561	9736	7130	42702	
Himachal Pradesh	961	2170	684	0	0	82	319	23	50	136	682	402	831	679	1273	8291	
Jammu & Kashmir	952	4413	899	0	0	472	815	0	58	402	744	1552	3848	1826	1778	17758	
Jharkhand	238	5758	6977	0	0	394	1164	0	82	19	530	1391	2323	4563	4756	28197	
Karnataka	4812	34162	7608	0	0	871	8304	2049	1839	4402	10867	17392	24963	21777	31389	170435	
Kerala	2500	13897	4431	0	0	1186	3760	1903	1021	1323	10587	11243	9726	7890	11551	81018	
Madhya Pradesh	1314	18188	7419	28	70	892	1634	140	625	587	4194	10007	13687	5607	14380	78774	
Maharashtra	3616	71233	22076	0	0	4889	6903	621	4763	5207	19042	16775	23621	45544	54905	279195	
Manipur	0	1692	332	0	0	0	0	0	0	0	0	0	178	84	67	2352	
Meghalaya	46	1149	855	0	0	0	131	55	7	0	30	21	117	61	460	2931	
Mizoram	48	164	718	0	0	0	74	0	0	0	2	14	168	84	142	1414	
Nagaland	133	152	148	0	0	0	38	0	0	0	0	6	132	30	37	675	

Table 4: Estimated number of enterprises by activity category for each State/UT

Broad activity category: Other Services		Sector: urban															Enterprise type: Esst
State / UT	(1)	estimated number of enterprises															all
		activity category															
	(2)	(3)	(4)	(5)	(6)	(7)	(8)	(9)	(10)	(11)	(12)	(13)	(14)	(15)	(16)	(17)	
Odisha	645	9159	6728	0	2	417	1166	310	135	439	1278	4080	4028	2282	6759	37428	
Punjab	918	8298	3004	0	0	1014	3622	264	987	468	2625	2687	4928	6032	16998	51845	
Rajasthan	2866	9781	6075	0	22	1204	2969	207	527	92	3845	5582	12968	5790	15288	67216	
Sikkim	163	343	58	0	0	0	36	0	0	0	8	33	31	16	232	921	
Tamil Nadu	13486	57425	15393	0	166	9109	13739	9993	2094	5513	13040	22620	18613	24972	31418	237581	
Tripura	13	242	649	0	0	0	46	36	24	0	200	107	168	176	270	1932	
Uttaranchal	3284	3732	2877	0	0	749	338	238	122	176	810	1219	2951	1280	6390	24167	
Uttar Pradesh	4306	33764	8780	0	17	4578	11386	143	5087	1089	37184	34993	41744	31131	41253	255455	
West Bengal	1245	33195	12735	0	155	3332	7157	665	3981	1993	12630	12294	9975	12922	48079	160357	
Andaman & N.Islands	118	111	60	3	0	13	16	2	10	0	4	116	186	57	151	849	
Chandigarh	0	812	46	0	0	64	64	58	174	62	506	488	250	183	404	3114	
Dadra & Nagar Haveli	0	163	68	0	0	0	0	0	0	0	40	51	58	14	64	458	
Daman & Diu	53	284	30	0	0	22	16	0	0	0	0	11	35	11	33	496	
Lakshadweep	13	35	10	4	0	0	4	0	0	0	0	0	0	0	0	67	
Puducherry	39	585	819	0	0	76	526	40	0	152	447	450	711	430	1390	5664	
all-India	59190	429304	151135	35	1833	39566	83010	25390	28904	40728	166846	187076	241556	244312	399699	2098586	

Table 4: Estimated number of enterprises by activity category for each State/UT

Broad activity category: Manufacturing		Sector: urban											Enterprise type: All		
State / UT	M1 (2)	estimated number of enterprises													
		M2 (3)	M3 (4)	M4 (5)	M5 (6)	M6 (7)	M7 (8)	M8 (9)	M9 (10)	M10 (11)	M11 (12)	M12 (13)	M13 (14)	M14 (15)	
Andhra Pradesh	0	62193	7622	49660	95869	245061	1082	35290	4199	9341	0	1576	43	4117	
Arunachal Pradesh	0	131	0	28	34	70	11	13	0	27	0	0	0	0	
Assam	0	4182	94	250	4628	5050	42	3114	0	658	8	4	0	84	
Bihar	0	16784	28	1189	3003	18856	1355	5888	480	1925	0	326	42	815	
Chhattisgarh	0	2496	168	385	624	20342	126	12409	163	356	0	0	0	146	
Delhi	254	13336	480	155	14539	55839	7106	7885	6246	6670	0	548	0	10841	
Goa	0	341	106	0	0	1992	0	462	0	133	0	0	0	0	
Gujarat	11	42818	2033	24456	383558	261088	8956	60991	8695	7016	0	59939	0	67350	
Haryana	0	15704	1043	0	5564	36660	935	6475	648	2286	0	290	20	1292	
Himachal Pradesh	0	2157	16	0	318	3910	145	280	100	272	0	28	0	15	
Jammu & Kashmir	10	5576	8	0	44563	18259	456	6092	18	2103	30	68	0	0	
Jharkhand	0	6359	2784	1115	1917	14270	65	2532	78	1026	6	32	47	2	
Karnataka	0	46780	415	48824	16239	114125	3021	21879	221	4967	0	12288	180	2114	
Kerala	0	21777	1653	11474	23976	53547	822	7566	898	3446	0	1202	298	1806	
Madhya Pradesh	227	33041	930	70066	25410	107208	6251	22262	1993	4778	0	3851	68	1027	
Maharashtra	0	93456	1051	12085	32050	321856	11146	22121	9084	26163	168	392	1592	15445	
Manipur	0	410	46	0	9509	1054	0	249	0	33	0	62	0	21	
Meghalaya	0	88	2	0	248	487	63	2	46	13	0	0	7	28	
Mizoram	0	228	78	0	77	494	0	142	0	0	0	0	0	56	
Nagaland	0	124	73	0	719	60	6	216	0	26	0	0	0	0	

Table 4: Estimated number of enterprises by activity category for each State/UT

Broad activity category: Manufacturing		Sector: urban										Enterprise type: All		
State / UT	(1)	estimated number of enterprises										M14 (15)		
		M1 (2)	M2 (3)	M3 (4)	M4 (5)	M5 (6)	M6 (7)	M7 (8)	M8 (9)	M9 (10)	M10 (11)		M11 (12)	M12 (13)
Odisha	127	8983	1813	1925	3527	16820	126	7784	978	3007	0	176	32	3210
Punjab	1666	21176	530	64	42744	59809	7411	5778	1689	5463	0	840	0	409
Rajasthan	102	31205	772	6089	48448	84201	8260	6264	3286	3792	0	779	134	23463
Sikkim	0	17	0	0	37	222	0	0	0	22	0	0	0	0
Tamil Nadu	220	81780	2815	106071	182246	263562	5348	46785	4517	20593	104	25682	238	14205
Tripura	0	1817	13	156	674	1616	0	1429	0	146	0	50	6	52
Uttaranchal	0	2907	16	674	2806	9923	539	2362	772	791	0	0	0	5
Uttar Pradesh	458	105367	946	64679	207318	189554	9512	40511	17223	15110	97	2604	316	8614
West Bengal	0	46461	1008	52341	102548	181722	14995	9478	24980	16208	347	11800	108	7593
Andaman & N.Islands	0	114	0	0	0	306	0	48	12	112	0	0	0	0
Chandigarh	0	18	0	0	156	2994	93	0	375	93	0	0	46	0
Dadra & Nagar Haveli	0	24	0	0	7	253	17	0	0	62	0	0	0	24
Daman & Diu	0	54	0	198	613	379	0	0	0	0	0	0	0	0
Lakshadweep	0	47	0	0	0	62	0	18	0	0	0	0	0	0
Puducherry	0	739	0	0	606	6463	159	2221	0	176	0	356	0	363
all-India	3074	668690	26543	451883	1254575	2098114	88048	338547	86700	136816	760	122893	3177	163097

Table 4: Estimated number of enterprises by activity category for each State/UT

Broad activity category: Manufacturing		Sector: urban										Enterprise type: All	
State / UT	(1)	estimated number of enterprises										all	
		activity category											
		M15	M16	M17	M18	M19	M20	M21	M22	M23	M24	M25	(27)
		(16)	(17)	(18)	(19)	(20)	(21)	(22)	(23)	(24)	(25)	(26)	(27)
Andhra Pradesh	10475	142	17756	2	2066	177	834	97	9908	56903	7186	621600	
Arunachal Pradesh	0	0	48	0	0	0	0	0	84	109	0	554	
Assam	859	81	2517	2	4	0	22	0	4554	2097	389	28640	
Bihar	1947	242	4785	15	605	59	12	55	9035	3307	1577	72328	
Chhattisgarh	2265	0	1928	23	0	4	0	54	785	2468	877	45616	
Delhi	1175	3548	13163	1893	6452	10295	4322	525	9492	12494	11663	198921	
Goa	80	0	752	0	0	0	108	0	466	214	161	4815	
Gujarat	14271	1630	42074	2025	1468	6150	508	376	18976	115868	17581	1147838	
Haryana	2146	483	9277	674	1306	2741	1787	632	4613	5818	8395	108788	
Himachal Pradesh	1972	0	626	0	306	42	18	0	282	1010	217	11716	
Jammu & Kashmir	34	42	2974	0	266	23	80	0	484	1225	552	82862	
Jharkhand	1925	83	2433	62	121	98	98	0	1535	786	1185	38559	
Karnataka	3765	58	17980	220	952	345	91	107	7495	17794	4245	324103	
Kerala	3017	644	6645	230	311	219	148	195	7090	19145	1739	167849	
Madhya Pradesh	12608	564	13157	471	226	622	161	300	13086	12724	9099	340130	
Maharashtra	8167	1647	71234	2071	1653	12063	1014	130	24076	59064	28228	755955	
Manipur	17	32	261	0	0	0	0	0	477	251	25	12448	
Meghalaya	12	0	42	0	0	0	196	0	345	2	0	1583	
Mizoram	3	5	232	0	0	0	0	0	298	14	48	1676	
Nagaland	9	0	30	0	0	0	32	0	62	0	0	1357	

Table 4: Estimated number of enterprises by activity category for each State/UT

Broad activity category: Manufacturing		Sector: urban										Enterprise type: All
State / UT		estimated number of enterprises										all
		activity category										
(1)	M15 (16)	M16 (17)	M17 (18)	M18 (19)	M19 (20)	M20 (21)	M21 (22)	M22 (23)	M23 (24)	M24 (25)	M25 (26)	(27)
Odisha	2301	86	2982	88	146	129	404	70	4662	5759	1982	67116
Punjab	3790	981	15172	424	540	2439	1583	1982	5367	34383	11448	225688
Rajasthan	13369	1833	11875	109	215	1333	299	32	9465	51375	6026	312725
Sikkim	0	0	4	0	0	0	0	0	52	74	0	429
Tamil Nadu	13328	5342	26596	850	2933	10623	2445	1284	25110	118097	10318	971091
Tripura	130	16	216	0	67	7	21	0	561	653	16	7646
Uttaranchal	76	0	1526	1487	43	0	0	0	1879	1708	616	28131
Uttar Pradesh	29437	17797	33535	702	8976	1224	996	535	29963	79589	27066	892130
West Bengal	8560	3905	18203	1316	2591	4558	737	264	36306	48748	7527	602306
Andaman & N.Islands	19	0	83	0	0	15	2	0	151	39	46	946
Chandigarh	0	0	191	64	0	0	0	0	54	18	359	4461
Dadra & Nagar Haveli	0	0	49	0	0	0	0	0	76	14	104	628
Daman & Diu	0	0	0	0	0	0	0	0	52	0	67	1364
Lakshadweep	9	0	9	0	0	0	0	0	4	0	0	149
Puducherry	240	0	723	0	152	0	0	0	164	528	152	13041
all-India	136004	39160	319078	12730	31398	53166	15920	6638	227008	652275	158895	7095188

Table 4: Estimated number of enterprises by activity category for each State/UT

Broad activity category: Trade		Sector: urban			Enterprise type: All	
State / UT	estimated number of enterprises					
	activity category					
	T1	T2	T3	T4	all	
(1)	(2)	(3)	(4)	(5)	(6)	
Andhra Pradesh	65968	6712	50132	630868	753680	
Arunachal Pradesh	194	19	23	7300	7536	
Assam	3625	1087	10256	111565	126532	
Bihar	11342	68	7477	212299	231185	
Chhattisgarh	21179	421	13230	84375	119205	
Delhi	34570	12281	48230	413472	508552	
Goa	888	0	786	9318	10992	
Gujarat	44317	37466	103877	626122	811783	
Haryana	25237	1066	21941	215221	263465	
Himachal Pradesh	3267	52	950	27236	31506	
Jammu & Kashmir	6653	237	15626	81444	103960	
Jharkhand	7537	1390	3594	125659	138180	
Karnataka	40435	7882	52906	458491	559714	
Kerala	13975	1808	33556	171533	220873	
Madhya Pradesh	42983	2631	22564	449165	517343	
Maharashtra	59753	24893	126939	1027914	1239499	
Manipur	658	0	242	24599	25499	
Meghalaya	462	0	227	7705	8395	
Mizoram	593	0	192	6214	6999	
Nagaland	366	0	134	4648	5148	
Odisha	19805	308	8934	179671	208718	
Punjab	26621	10538	23515	312639	373314	
Rajasthan	23821	4388	30793	317335	376338	
Sikkim	25	0	18	7283	7326	
Tamil Nadu	101190	18033	55607	668473	843304	
Tripura	1056	159	168	18956	20339	
Uttaranchal	6619	50	4951	65333	76953	
Uttar Pradesh	70939	26190	114264	1313533	1524926	
West Bengal	20243	15265	155815	832111	1023434	
Andaman & N.Islands	201	0	162	2545	2908	
Chandigarh	27	0	327	21753	22107	
Dadra & Nagar Haveli	470	0	71	676	1217	
Daman & Diu	6	0	22	1606	1634	
Lakshadweep	24	0	0	186	210	
Puducherry	1125	15	1103	11071	13314	
all-India	656173	172958	908632	8448322	10186086	

Table 4: Estimated number of enterprises by activity category for each State/UT

Broad activity category: Other Services		Sector: urban										Enterprise type: All				
		estimated number of enterprises														
State / UT		activity category														
S1	S2	S3	S4	S5	S6	S7	S8	S9	S10	S11	S12	S13	S14	S15	all	
(1)	(2)	(3)	(4)	(5)	(6)	(7)	(8)	(9)	(10)	(11)	(12)	(13)	(14)	(15)	(16)	(17)
Andhra Pradesh	7429	117795	226505	0	31	18557	95901	80040	11688	30573	35287	31855	29531	32904	213745	931841
Arunachal Pradesh	56	459	63	0	8	359	0	37	0	0	0	11	144	59	487	1682
Assam	344	11105	21411	52	29	434	2448	581	2472	2603	2038	2110	5766	3152	16352	70898
Bihar	1563	33294	31945	0	285	619	4216	123	5943	2459	18370	4948	14986	14573	56480	189804
Chhattisgarh	466	12899	17302	0	1030	2082	2368	80	5241	5863	8868	3480	6195	4750	23335	93959
Delhi	4225	60866	61105	0	645	2524	19938	564	2507	35645	28315	21187	22884	27135	101315	388855
Goa	106	2660	2513	0	0	835	836	0	26	1195	53	873	381	478	1926	11881
Gujarat	4055	94426	265883	0	33	4680	9622	2315	11848	15978	19574	21795	54027	34074	208365	746675
Haryana	350	34379	44122	0	0	2690	3026	2637	10517	11056	5775	11348	20135	18917	83475	248425
Himachal Pradesh	961	6249	2168	0	0	97	2012	23	694	2145	1931	715	1986	1198	7499	27677
Jammu & Kashmir	1756	10686	12615	0	0	552	1972	15	80	5161	2258	5252	4856	2610	11994	59806
Jharkhand	269	27813	25910	0	37	667	4709	26	3541	104	3881	3090	13101	7086	37712	127947
Karnataka	7162	82617	105885	0	0	1675	35672	6545	8669	23792	24988	32257	33586	33856	119078	515782
Kerala	2872	30191	78044	0	0	2267	7819	15143	10295	12055	18250	16847	28185	21508	46683	290160
Madhya Pradesh	1690	64916	73836	28	70	3676	8419	741	9546	5704	21828	22723	23442	22038	149195	407852
Maharashtra	6497	175146	337702	0	332	9480	30507	9271	36313	22448	51571	69572	82217	72379	331655	1235090
Manipur	45	3520	4905	0	0	26	39	21	0	769	302	167	607	131	1816	12349
Meghalaya	93	2096	1429	0	0	0	266	55	7	194	116	90	345	129	1001	5820
Mizoram	48	565	2478	0	0	0	105	0	0	0	37	55	215	128	546	4176
Nagaland	158	498	1116	0	0	0	235	155	0	245	6	37	424	30	257	3161

Table 4: Estimated number of enterprises by activity category for each State/UT

Broad activity category: Other Services		Sector: urban															Enterprise type: All
State / UT	(1)	estimated number of enterprises															all (17)
		activity category															
	(2)	(3)	(4)	(5)	(6)	(7)	(8)	(9)	(10)	(11)	(12)	(13)	(14)	(15)	(16)	(17)	
Odisha	795	32559	35027	0	2	1651	2845	12915	4139	8131	14677	8369	11615	6061	43913	182699	
Punjab	918	33845	60294	0	0	1797	8455	865	2160	7779	11697	7374	19377	13943	113742	282247	
Rajasthan	3729	45419	93259	0	22	2786	5841	369	7831	9522	18128	16545	22497	19591	107831	353370	
Sikkim	163	624	74	0	7	0	90	0	0	1333	31	55	74	16	880	3345	
Tamil Nadu	15516	179163	225341	0	166	15233	27991	68726	16613	54740	39135	51747	49193	37485	197884	978936	
Tripura	13	1718	7038	0	0	0	184	234	463	619	828	459	1405	635	4159	17754	
Uttaranchal	3622	13689	9385	0	0	759	2226	238	402	648	2122	2486	4940	5202	20941	66661	
Uttar Pradesh	8069	188986	227683	8053	17	6935	19131	1690	21502	20696	99942	66946	88032	92325	391182	1241189	
West Bengal	1645	152601	256397	118	559	9238	20778	2144	32915	16467	34162	39082	120346	58125	201562	946138	
Andaman & N.Islands	118	392	721	3	0	306	87	8	10	0	33	181	347	57	487	2751	
Chandigarh	0	3767	8894	0	0	1490	64	58	319	62	740	488	1676	750	5357	23667	
Dadra & Nagar Haveli	0	280	376	0	0	0	0	0	8	51	74	81	166	14	342	1392	
Daman & Diu	53	427	70	0	0	22	61	0	0	0	60	37	116	35	318	1199	
Lakshadweep	13	98	184	4	0	0	4	0	0	0	9	7	0	0	48	367	
Puducherry	39	3088	5806	0	0	485	971	2170	314	1478	660	689	1750	730	7198	25380	
all-India	74839	1428836	2247487	8258	3264	91571	319198	207752	206103	299513	465745	442959	664546	532108	2508758	9500939	

Table 4: Estimated number of enterprises by activity category for each State/UT

Broad activity category: Manufacturing		Sector: rural + urban														Enterprise type: OAE
State / UT	(1)	estimated number of enterprises														Enterprise type: OAE
		activity category														
	(2)	(3)	(4)	(5)	(6)	(7)	(8)	(9)	(10)	(11)	(12)	(13)	(14)	(15)		
	M1	M2	M3	M4	M5	M6	M7	M8	M9	M10	M11	M12	M13	M14		
Andhra Pradesh	0	124077	19367	147825	167279	594597	1487	150814	3816	5315	0	3523	5	2103		
Arunachal Pradesh	0	186	0	28	284	164	11	0	0	0	0	0	0	0		
Assam	0	22874	23145	13	33310	15920	6	38685	0	193	0	175	0	90		
Bihar	0	111237	561	6877	6966	71399	948	77362	3134	1009	0	1050	42	647		
Chhattisgarh	0	16144	0	246	2809	53265	1553	37279	0	182	0	0	0	38		
Delhi	254	6412	66	125	5601	17720	3714	4270	1044	2753	0	0	0	2208		
Goa	0	201	10	0	16	2784	0	567	0	0	0	0	0	0		
Gujarat	11	75801	432	25823	340919	323873	8039	87258	3502	2878	0	36687	16	61295		
Haryana	0	22756	0	0	6050	67735	1244	8102	289	1688	28	91	0	934		
Himachal Pradesh	32	20229	16	0	3953	20888	705	21772	284	360	0	10	0	13		
Jammu & Kashmir	10	17878	0	0	80761	34398	216	49040	11	524	23	23	0	0		
Jharkhand	0	27627	83738	53078	10134	32863	153	43084	257	830	6	60	47	44		
Karnataka	0	68693	28	210985	44506	249313	2519	70193	21	1827	0	19631	180	1359		
Kerala	0	38184	2531	52059	43183	159985	1066	27584	1368	782	0	1971	105	2582		
Madhya Pradesh	167	84260	1404	272986	29452	198927	5448	86456	1860	3805	0	3712	230	325		
Maharashtra	0	181438	838	35646	41491	530800	9464	81626	1935	18917	0	553	0	5553		
Manipur	0	1093	191	14	30810	3624	0	2042	0	12	0	62	0	21		
Meghalaya	0	946	5445	0	806	1265	63	5022	0	0	0	0	160	21		
Mizoram	0	1224	76	1	2	524	0	386	0	0	0	0	0	5		
Nagaland	0	804	301	0	2868	135	6	1646	0	0	0	0	0	0		

Table 4: Estimated number of enterprises by activity category for each State/UT

Broad activity category: Manufacturing		Sector: rural + urban														Enterprise type: OAE
State / UT	(1)	estimated number of enterprises														Enterprise type: OAE
		activity category														
	(2)	(3)	(4)	(5)	(6)	(7)	(8)	(9)	(10)	(11)	(12)	(13)	(14)	(15)		
	M1	M2	M3	M4	M5	M6	M7	M8	M9	M10	M11	M12	M13	M14		
Odisha	127	82395	21728	46294	60636	59051	362	158672	1731	2414	0	5582	0	5106		
Punjab	3409	34039	8	0	49279	101802	7949	10494	1033	1012	0	64	0	0		
Rajasthan	113	85376	354	6678	55322	167146	17624	20427	1940	1002	0	627	134	20073		
Sikkim	0	12	15	0	123	359	0	42	0	8	0	0	0	0		
Tamil Nadu	0	97194	4459	258849	206037	380185	5460	74241	4708	7292	194	69676	234	8497		
Tripura	0	13782	10515	2188	2477	4489	0	12633	0	98	0	26	0	785		
Uttaranchal	0	13766	0	674	5453	16090	467	8974	595	249	125	0	0	0		
Uttar Pradesh	563	297778	2560	219602	448682	399679	5611	182183	21138	9151	0	2439	0	6301		
West Bengal	0	134479	8986	883367	591570	305586	8764	161294	31087	9413	0	24792	1	3157		
Andaman & N.Islands	0	717	0	0	0	1046	0	118	0	45	0	0	0	0		
Chandigarh	0	23	0	0	147	3030	103	32	329	0	0	0	46	0		
Dadra & Nagar Haveli	0	85	5	0	7	583	0	0	0	38	0	0	0	0		
Daman & Diu	0	123	0	198	643	514	0	0	0	0	0	0	0	0		
Lakshadweep	0	173	0	0	0	189	0	39	0	0	0	0	0	0		
Puducherry	0	688	0	0	424	6605	91	1131	0	45	0	350	0	363		
all-India	4685	1582696	186777	2223555	2271996	3826531	83073	1423469	80083	71843	375	171104	1201	121521		

Table 4: Estimated number of enterprises by activity category for each State/UT

Broad activity category: Manufacturing		Sector: rural + urban										Enterprise type: OAE		
State / UT	(1)	estimated number of enterprises										M25	M26	all
		activity category												
		M15	M16	M17	M18	M19	M20	M21	M22	M23	M24			
Andhra Pradesh	19698	221	18852	215	560	4960	288	8	21871	74149	9135	1370167		
Arunachal Pradesh	0	2	31	0	0	2	0	0	31	101	0	840		
Assam	1072	12	1209	0	4	0	0	120	16165	4419	270	157682		
Bihar	40005	497	26921	15	294	59	10	0	42565	5820	5113	402530		
Chhattisgarh	13199	874	2273	10	0	0	0	0	1919	2322	14310	146423		
Delhi	279	2869	4697	0	326	2854	711	0	4810	3739	3902	68356		
Goa	13	0	164	0	0	0	0	0	257	588	120	4720		
Gujarat	17990	1508	28245	1114	1047	295	60	295	31965	111135	16467	1176655		
Haryana	5024	741	3512	307	540	609	178	510	3790	6593	12124	142844		
Himachal Pradesh	2030	0	2901	0	41	93	0	0	2488	2441	615	78870		
Jammu & Kashmir	1173	56	5881	0	92	170	0	0	470	1147	1358	193230		
Jharkhand	19939	43	17844	31	89	1466	41	0	13592	2051	1100	308116		
Karnataka	7731	0	19656	45	76	278	0	0	10444	24222	9496	741202		
Kerala	2013	196	9080	124	123	313	227	131	4945	24390	4694	377636		
Madhya Pradesh	43136	133	28023	0	102	1030	26	225	25814	13849	15869	817241		
Maharashtra	34765	1532	31739	76	685	1501	164	53	37025	46700	19556	1082062		
Manipur	0	16	312	0	43	0	0	0	626	372	25	39263		
Meghalaya	2	0	283	0	0	0	57	0	502	2	0	14573		
Mizoram	3	5	345	0	0	0	0	0	521	14	10	3116		
Nagaland	16	0	183	0	0	0	0	0	399	6	0	6363		

Table 4: Estimated number of enterprises by activity category for each State/UT

Broad activity category: Manufacturing		Sector: rural + urban										Enterprise type: OAE		
State / UT	(1)	estimated number of enterprises										M25	M26	all
		activity category												
		M15	M16	M17	M18	M19	M20	M21	M22	M23	M24			
(16)	(17)	(18)	(19)	(20)	(21)	(22)	(23)	(24)	(25)	(26)	(27)			
Odisha	60027	23	10214	0	77	51	31	44	26358	11224	5582	557725		
Punjab	5607	179	11173	231	51	361	172	678	4595	30035	19858	282031		
Rajasthan	35146	2842	14316	58	52	3555	220	0	25547	60737	13350	532637		
Sikkim	0	0	127	0	0	0	0	0	223	9	0	918		
Tamil Nadu	17772	4132	20064	38	1174	3110	0	494	18149	109711	8912	1300580		
Tripura	3546	16	418	0	10	0	2	0	7880	1950	16	60829		
Uttaranchal	177	0	16736	449	43	634	0	0	2060	1751	1131	69375		
Uttar Pradesh	86980	22518	48454	684	8698	4065	761	382	65904	174411	32928	2041472		
West Bengal	24104	1753	31396	532	397	659	541	35	51408	149362	9796	2432478		
Andaman & N.Islands	0	0	101	0	0	0	0	0	62	9	5	2103		
Chandigarh	3	0	144	0	0	0	0	0	93	20	306	4276		
Dadra & Nagar Haveli	0	0	100	0	0	0	0	0	66	22	32	939		
Daman & Diu	11	0	0	0	11	3	0	0	6	0	92	1601		
Lakshadweep	0	0	11	0	0	0	0	0	4	0	0	416		
Puducherry	225	0	47	0	0	0	0	0	181	396	174	10720		
all-India	441686	40166	355450	3928	14534	26069	3492	2974	422735	863697	206346	14429989		

Table 4: Estimated number of enterprises by activity category for each State/UT

Broad activity category: Trade		Sector: rural + urban			Enterprise type: OAE	
State / UT	estimated number of enterprises					
	activity category					
	T1	T2	T3	T4	all	
(1)	(2)	(3)	(4)	(5)	(6)	
Andhra Pradesh	43912	10095	63840	1250158	1368005	
Arunachal Pradesh	137	0	5	14063	14205	
Assam	1200	2211	27312	438092	468815	
Bihar	10004	1540	8223	884166	903933	
Chhattisgarh	7992	724	2757	233554	245027	
Delhi	14734	1061	14234	285254	315283	
Goa	91	0	361	14975	15427	
Gujarat	49093	35861	66895	859525	1011375	
Haryana	23458	1204	14564	335352	374578	
Himachal Pradesh	4499	435	2843	85243	93020	
Jammu & Kashmir	5219	1024	24156	158723	189123	
Jharkhand	5963	1109	9306	410453	426832	
Karnataka	26644	6191	33900	728763	795499	
Kerala	17030	4115	23471	366974	411589	
Madhya Pradesh	40989	1907	31094	810166	884158	
Maharashtra	51185	33267	94014	1390029	1568495	
Manipur	489	3	2496	51493	54481	
Meghalaya	81	109	249	34357	34797	
Mizoram	144	0	139	9055	9338	
Nagaland	32	0	19	10954	11006	
Odisha	15011	3862	39309	955786	1013968	
Punjab	24507	7267	23727	393306	448807	
Rajasthan	39526	3924	24392	613888	681730	
Sikkim	15	0	10	13365	13389	
Tamil Nadu	64266	24276	42200	854853	985594	
Tripura	1020	1389	2232	182084	186725	
Uttaranchal	4069	105	3936	144162	152273	
Uttar Pradesh	74855	8855	152153	2924803	3160665	
West Bengal	15441	15174	150463	1760526	1941603	
Andaman & N.Islands	130	0	49	4582	4761	
Chandigarh	39	0	132	21778	21949	
Dadra & Nagar Haveli	21	0	85	1855	1961	
Daman & Diu	193	0	4	2393	2590	
Lakshadweep	15	0	4	384	404	
Puducherry	620	39	793	11389	12840	
all-India	542623	165749	859367	16256503	17824242	

Table 4: Estimated number of enterprises by activity category for each State/UT

Broad activity category: Other Services		Sector: rural + urban										Enterprise type: OAE				
		estimated number of enterprises														
State / UT		activity category														
(1)	(2)	(3)	(4)	(5)	(6)	(7)	(8)	(9)	(10)	(11)	(12)	(13)	(14)	(15)	(16)	(17)
Andhra Pradesh	582	209672	510497	161	4859	17124	169211	470409	18809	47574	34099	53105	14507	55869	532288	2138767
Arunachal Pradesh	121	563	75	0	0	4	415	0	37	0	35	44	54	14	752	2115
Assam	0	53609	127947	3690	0	11	2180	21590	14685	3494	2027	6417	12732	5350	61540	315273
Bihar	224	144215	170409	0	488	435	6357	340	16681	2287	23243	8825	41064	50512	340215	805295
Chhattisgarh	1	23439	14247	0	412	4789	2565	3769	6822	3021	9220	5713	4553	15191	77303	171045
Delhi	356	31631	59227	0	0	193	13772	120	640	23789	6242	8251	12287	11187	68044	235741
Goa	0	4361	2352	0	0	0	1671	32	26	3903	0	756	448	3	1914	15467
Gujarat	156	91125	363362	0	0	2904	8500	9787	11978	15064	18572	17596	43660	24922	277310	884937
Haryana	0	41522	82599	0	0	8379	2698	3001	10795	10674	7330	11663	15325	24852	122433	341271
Himachal Pradesh	73	14467	32558	104	0	15	6082	5711	3919	13384	4504	3961	2174	3282	29625	119860
Jammu & Kashmir	804	14315	41023	0	0	80	5064	114	23	8094	2479	5704	2585	2146	22422	104853
Jharkhand	32	74564	64130	0	37	273	4127	2899	8375	290	5344	6268	21960	13972	123497	325767
Karnataka	2386	119531	186869	0	581	3367	57060	102418	15956	24022	17403	23140	9087	24442	178287	764547
Kerala	1259	66864	231219	273	0	2881	9192	69594	23298	29694	13322	20563	39849	21256	94578	623843
Madhya Pradesh	443	83443	89817	864	0	7986	8619	3616	14790	5422	20198	23478	12874	39338	289857	600747
Maharashtra	2978	178435	460736	33	332	4685	43455	141557	43444	22135	39616	65989	71728	45810	436192	1557125
Manipur	45	4765	9847	0	0	26	878	35	0	769	307	285	2856	48	3878	23739
Meghalaya	46	7532	6117	0	0	0	385	38	0	487	86	170	2557	865	3636	21919
Mizoram	11	755	2718	0	0	0	49	0	0	0	34	42	47	44	501	4201
Nagaland	181	567	2406	0	0	0	275	873	0	449	8	33	1173	0	295	6259

Table 4: Estimated number of enterprises by activity category for each State/UT

Broad activity category: Other Services		Sector: rural + urban															Enterprise type: OAE
State / UT	(1)	estimated number of enterprises															all (17)
		activity category															
		S1 (2)	S2 (3)	S3 (4)	S4 (5)	S5 (6)	S6 (7)	S7 (8)	S8 (9)	S9 (10)	S10 (11)	S11 (12)	S12 (13)	S13 (14)	S14 (15)	S15 (16)	
Odisha	150	94981	81312	939	0	2712	3959	151094	10728	8045	19434	17729	23516	16743	223148	654489	
Punjab	0	34368	110398	0	0	1490	6137	892	1655	10961	13926	8653	19713	31818	169830	409840	
Rajasthan	938	71832	201206	246	0	5099	4140	162	13391	12301	24383	22667	20431	32696	197882	607373	
Sikkim	59	1286	871	0	7	0	62	147	0	5149	39	67	43	0	1288	9018	
Tamil Nadu	2309	204183	276132	0	0	7101	24993	188658	29962	64923	31165	43238	41203	15119	300009	1228997	
Tripura	8	5955	58224	0	0	0	231	702	866	21286	1032	959	4733	766	11321	106083	
Uttaranchal	808	28357	33637	0	0	10	2912	0	1448	3160	6201	2344	5586	9663	45664	139790	
Uttar Pradesh	3764	307200	536493	9120	0	4024	23502	6061	38841	31234	107816	81567	67870	196300	833413	2247203	
West Bengal	442	237666	817638	330	646	10960	22981	70171	58141	16778	29728	53927	227591	95207	393886	2036092	
Andaman & N.Islands	0	863	1361	38	0	293	101	581	0	0	76	185	187	4	651	4339	
Chandigarh	0	3077	9948	0	0	1633	0	0	145	0	251	0	1497	754	5255	22559	
Dadra & Nagar Haveli	0	290	1518	0	0	0	37	25	8	56	48	30	273	5	796	3085	
Daman & Diu	0	621	223	0	0	41	230	0	0	36	60	38	105	27	407	1789	
Lakshadweep	2	136	418	0	0	0	3	0	0	0	9	28	0	0	133	729	
Puducherry	0	3680	5107	0	0	410	513	2779	343	1361	213	284	1066	357	5987	22099	
all-India	18179	2159871	4592640	15798	7362	86923	432354	1257174	345807	389844	438448	493718	725337	738562	4854238	16556256	

Table 4: Estimated number of enterprises by activity category for each State/UT

State / UT	Broad activity category: Manufacturing		Sector: rural + urban														Enterprise type: Esst
	estimated number of enterprises																
	activity category																
(1)	M1 (2)	M2 (3)	M3 (4)	M4 (5)	M5 (6)	M6 (7)	M7 (8)	M8 (9)	M9 (10)	M10 (11)	M11 (12)	M12 (13)	M13 (14)	M14 (15)			
Andhra Pradesh	0	64343	3209	16065	34959	31503	746	26290	819	5726	0	456	37	3052			
Arunachal Pradesh	0	197	0	0	20	86	0	40	0	28	0	0	0	2			
Assam	0	14310	737	237	7865	6244	36	13097	0	482	8	65	93	0			
Bihar	0	12864	28	173	2034	8619	718	3204	139	975	0	131	0	167			
Chhattisgarh	0	3180	491	385	71	5129	41	1629	163	434	0	0	0	117			
Delhi	0	7317	414	29	9660	39588	3406	4035	5206	4444	0	548	0	8632			
Goa	0	729	106	0	8	830	0	215	0	210	0	0	0	0			
Gujarat	228	16642	1855	817	65034	26420	2095	3423	6078	5215	16	24505	3	9529			
Haryana	0	5977	1052	0	1578	8736	373	4018	361	812	0	340	20	688			
Himachal Pradesh	32	1623	124	0	820	2836	72	935	133	204	88	21	5	334			
Jammu & Kashmir	0	5454	8	16	6192	5876	471	4976	7	1714	8	46	0	0			
Jharkhand	0	7667	4189	0	194	5658	24	811	0	468	0	0	0	2			
Karnataka	68	26447	625	1022	9319	29163	645	7727	199	3464	0	961	0	1016			
Kerala	0	21404	2105	58	9543	19606	1157	11921	853	4845	0	1294	609	2522			
Madhya Pradesh	60	17006	304	768	2404	13141	2058	2267	209	2450	0	138	79	760			
Maharashtra	59	39680	483	168	15785	60099	4184	4883	7682	11323	171	375	1592	10052			
Manipur	0	516	0	0	164	188	0	176	0	33	0	0	0	0			
Meghalaya	0	304	162	0	842	1109	0	919	46	13	0	0	0	70			
Mizoram	0	96	2	0	74	118	0	127	0	0	0	4	0	51			
Nagaland	0	262	14	0	171	6	0	132	0	26	0	0	0	0			

Table 4: Estimated number of enterprises by activity category for each State/UT

Broad activity category: Manufacturing		Sector: rural + urban														Enterprise type: Esst
State / UT	(1)	estimated number of enterprises														Enterprise type: Esst
		activity category														
	(2)	(3)	(4)	(5)	(6)	(7)	(8)	(9)	(10)	(11)	(12)	(13)	(14)	(15)		
	M1	M2	M3	M4	M5	M6	M7	M8	M9	M10	M11	M12	M13	M14		
Odisha	0	19876	2568	304	2278	7090	57	2184	135	1166	35	3	32	411		
Punjab	80	14369	553	64	20052	15570	592	5114	808	4650	0	1149	0	459		
Rajasthan	20	12714	491	25	4467	16991	521	6321	2497	3190	59	474	0	3641		
Sikkim	0	21	0	0	0	132	0	0	0	14	0	0	0	0		
Tamil Nadu	231	42361	2533	2170	79482	48108	2301	26955	2289	13544	241	2803	43	7271		
Tripura	0	4843	188	19	29	454	0	1274	0	85	25	36	6	64		
Uttaranchal	0	6403	16	0	711	7197	198	3744	435	568	0	0	0	419		
Uttar Pradesh	368	49281	333	412	41082	75815	4106	15408	5052	8827	124	411	804	2344		
West Bengal	0	50791	1516	1419	54601	55911	9143	9775	6007	8582	774	5826	107	5598		
Andaman & N.Islands	0	128	0	0	2	135	0	4	12	77	0	0	0	0		
Chandigarh	48	95	0	0	26	381	3	21	46	104	0	17	0	2		
Dadra & Nagar Haveli	0	30	0	0	7	119	17	0	12	60	0	46	0	65		
Daman & Diu	0	59	0	0	0	120	0	0	0	22	0	11	0	28		
Lakshadweep	0	5	0	0	0	0	0	27	0	0	0	0	0	0		
Puducherry	0	595	25	0	211	816	163	1322	30	158	0	37	1	51		
all-India	1193	447590	24131	24151	369687	493792	33129	162977	39216	83913	1549	39696	3433	57349		

Table 4: Estimated number of enterprises by activity category for each State/UT

State / UT	Broad activity category: Manufacturing										Sector: rural + urban					Enterprise type: Esst	
	estimated number of enterprises																
	activity category																
	M15	M16	M17	M18	M19	M20	M21	M22	M23	M24	M25						
(1)	(16)	(17)	(18)	(19)	(20)	(21)	(22)	(23)	(24)	(25)	(26)	(27)	(28)	(29)			
Andhra Pradesh	15075	637	17001	2	1617	208	555	123	7424	14713	5604	250165					
Arunachal Pradesh	0	0	69	0	0	0	0	0	86	51	0	579					
Assam	571	1209	3849	2	0	0	22	157	8124	3259	509	60877					
Bihar	2216	545	3620	0	384	10	88	55	8098	969	509	45550					
Chhattisgarh	1586	38	2261	13	0	4	0	54	1406	271	984	18255					
Delhi	897	957	8842	1893	6286	7441	3661	525	5050	9038	8472	136342					
Goa	87	0	1033	0	0	0	108	0	214	106	354	4000					
Gujarat	7528	148	22717	910	718	8287	793	1276	10376	16439	8947	240000					
Haryana	1806	267	7947	367	804	2489	1610	123	2598	1725	3127	46818					
Himachal Pradesh	172	0	1816	202	404	45	119	0	997	1371	171	12522					
Jammu & Kashmir	337	273	2369	0	266	0	125	0	915	615	206	29874					
Jharkhand	2410	61	2125	38	51	3	94	0	2814	380	125	27117					
Karnataka	8951	58	14278	220	876	352	100	107	5776	4037	4223	119635					
Kerala	7081	582	12221	197	419	277	153	344	14439	11081	1733	124444					
Madhya Pradesh	10638	446	5273	471	146	175	138	76	2965	595	4254	66821					
Maharashtra	16958	484	60045	2004	1078	11573	1096	370	13819	18901	20318	303181					
Manipur	19	17	101	0	0	0	0	0	333	204	0	1751					
Meghalaya	284	0	46	0	0	0	139	0	943	5	0	4883					
Mizoram	0	0	136	0	0	0	0	0	234	0	43	887					
Nagaland	40	0	8	0	0	0	32	0	108	0	0	799					

Table 4: Estimated number of enterprises by activity category for each State/UT

State / UT	Broad activity category: Manufacturing										Sector: rural + urban					Enterprise type: Esst	
	estimated number of enterprises																
	activity category																
	M15	M16	M17	M18	M19	M20	M21	M22	M23	M24	M25						
(1)	(16)	(17)	(18)	(19)	(20)	(21)	(22)	(23)	(24)	(25)	(26)	(27)	(28)	(29)	(30)		
Odisha	4642	64	4290	88	69	331	416	342	9139	974	961	57453					
Punjab	933	802	10571	193	685	2877	1460	1503	7746	8392	6669	105290					
Rajasthan	8137	813	10651	52	163	1536	346	32	7180	10888	3513	94721					
Sikkim	0	0	19	0	0	0	0	0	20	66	0	272					
Tamil Nadu	33157	1493	22463	812	1801	7665	3070	1075	15415	28116	6262	351661					
Tripura	55	0	476	0	71	7	18	0	1091	210	0	8951					
Uttaranchal	178	0	2562	1043	37	0	31	0	3573	845	383	28344					
Uttar Pradesh	18104	4381	24727	18	1858	1305	272	214	20012	14412	9996	299667					
West Bengal	10243	3524	24199	929	2976	4357	421	361	31847	38392	4277	331576					
Andaman & N.Islands	65	0	88	0	0	17	2	0	174	48	46	798					
Chandigarh	7	0	63	64	0	0	0	0	8	8	66	960					
Dadra & Nagar Haveli	0	0	176	0	0	26	0	0	38	0	128	724					
Daman & Diu	0	0	80	0	0	2	0	0	57	0	150	528					
Lakshadweep	9	0	10	0	0	0	0	0	0	0	3	54					
Puducherry	39	4	850	0	152	39	31	1	15	190	50	4782					
all-India	152224	16802	266983	9518	20860	49028	14901	6736	183032	186304	92087	2780280					

Table 4: Estimated number of enterprises by activity category for each State/UT

Broad activity category: Trade		Sector: rural + urban			Enterprise type: Estt	
State / UT	estimated number of enterprises					
	activity category					
	T1	T2	T3	T4	ALL	
(1)	(2)	(3)	(4)	(5)	(6)	
Andhra Pradesh	42723	3504	35292	151870	233390	
Arunachal Pradesh	282	19	27	2354	2682	
Assam	7923	300	12785	68496	89504	
Bihar	6169	199	5221	39504	51092	
Chhattisgarh	17941	42	12233	24934	55152	
Delhi	21971	11220	34275	138644	206111	
Goa	1190	0	456	4643	6288	
Gujarat	17620	1630	50314	95391	164956	
Haryana	12344	1741	12728	58778	85590	
Himachal Pradesh	1665	52	1508	10243	13468	
Jammu & Kashmir	3727	891	8816	18639	32072	
Jharkhand	4739	482	1480	31627	38328	
Karnataka	24572	5255	31227	122107	183160	
Kerala	17367	2116	36572	110280	166335	
Madhya Pradesh	16677	770	12780	76116	106344	
Maharashtra	25030	11426	51672	212165	300293	
Manipur	345	17	29	1044	1435	
Meghalaya	633	0	743	3557	4934	
Mizoram	476	0	53	714	1243	
Nagaland	372	0	129	930	1431	
Odisha	13691	165	10514	35364	59734	
Punjab	10844	4895	11344	82761	109844	
Rajasthan	11100	2653	17200	66532	97484	
Sikkim	55	0	9	949	1013	
Tamil Nadu	59461	2063	35686	188527	285738	
Tripura	622	81	340	15774	16817	
Uttaranchal	4400	206	3731	18129	26465	
Uttar Pradesh	31325	23431	37116	163241	255113	
West Bengal	15270	3613	103855	198631	321368	
Andaman & N.Islands	152	0	135	1053	1340	
Chandigarh	19	0	314	1981	2314	
Dadra & Nagar Haveli	479	0	101	524	1104	
Daman & Diu	53	0	66	827	946	
Lakshadweep	9	0	0	64	73	
Puducherry	522	0	367	2414	3303	
all-India	371765	76771	529120	1948807	2926462	

NSS Report No. 549: Economic Characteristics of Unincorporated Non-agricultural Enterprises (Excluding Construction) in India

Table 4: Estimated number of enterprises by activity category for each State/UT

Broad activity category: Other Services		Sector: rural + urban															Enterprise type: Esst
State / UT	(1)	estimated number of enterprises															all
		S1	S2	S3	S4	S5	S6	S7	S8	S9	S10	S11	S12	S13	S14	S15	
Andhra Pradesh	8409	45959	41977	0	31	3983	9639	6776	1974	1808	12342	21301	30282	18715	36523	239718	
Arunachal Pradesh	52	410	48	0	0	4	73	0	0	0	0	7	202	52	269	1117	
Assam	344	18068	11985	2573	29	423	2694	297	46	43	2007	3321	3615	1746	11723	58914	
Bihar	1360	19361	31445	0	46	272	716	123	316	172	1871	10869	10735	9404	13518	100208	
Chhattisgarh	468	9300	13070	0	618	234	241	0	171	3166	2150	1477	3240	1844	4483	40462	
Delhi	3869	30172	3707	0	645	2357	6224	444	1867	13061	22403	13239	11119	16544	36609	162259	
Goa	106	2884	2230	0	0	835	458	0	0	0	142	450	133	478	658	8374	
Gujarat	5080	30680	22449	0	33	2867	3981	1271	3859	1026	8838	9939	20387	21170	25587	157169	
Haryana	350	10469	7826	0	0	798	1738	1024	572	640	2435	5522	11415	11439	11405	65632	
Himachal Pradesh	2061	4380	15793	0	0	99	674	44	65	136	855	1184	3050	1016	2649	32006	
Jammu & Kashmir	1168	7436	21715	0	0	565	1066	0	58	418	1588	1806	7604	2797	2458	48678	
Jharkhand	361	14580	31433	0	0	394	1186	0	86	19	618	2374	4557	5401	7240	68249	
Karnataka	5093	43082	21840	0	0	956	8696	2708	2068	4409	11255	19912	28870	23739	34576	207204	
Kerala	5168	29650	15821	266	86	2084	7137	4152	1736	2933	15628	19111	20320	13577	20770	158439	
Madhya Pradesh	2090	27700	15512	28	225	892	2020	140	640	603	4391	15155	21420	9377	18898	119090	
Maharashtra	4597	89310	45397	0	83	5236	7514	1602	5353	5438	19271	23519	27615	49848	60538	345323	
Manipur	13	1872	719	0	0	0	23	0	0	0	0	0	340	90	104	3160	
Meghalaya	110	5868	7748	0	0	0	262	60	7	2	45	87	1309	194	744	16435	
Mizoram	48	228	973	0	0	0	97	0	0	0	2	14	267	84	142	1855	
Nagaland	344	444	587	0	0	0	61	5	0	0	0	11	341	32	85	1911	

Table 4: Estimated number of enterprises by activity category for each State/UT

Broad activity category: Other Services		Sector: rural + urban															Enterprise type: Esst
State / UT	(1)	estimated number of enterprises															all
		S1	S2	S3	S4	S5	S6	S7	S8	S9	S10	S11	S12	S13	S14	S15	
(2)	(3)	(4)	(5)	(6)	(7)	(8)	(9)	(10)	(11)	(12)	(13)	(14)	(15)	(16)	(17)	(17)	
Odisha	1118	15974	47922	0	2	417	1638	967	171	439	1594	9983	6690	3025	11507	101447	
Punjab	1298	10593	19325	0	0	1297	3681	273	995	653	3738	4446	10592	8634	21693	87219	
Rajasthan	3488	17386	27640	0	122	1651	3454	215	670	139	5411	10366	29850	7784	20315	128490	
Sikkim	296	477	976	0	0	0	83	0	0	0	8	33	366	16	240	2496	
Tamil Nadu	14018	79389	30549	0	166	10331	16848	11790	2338	8686	15674	27039	25972	28483	43171	314455	
Tripura	13	592	9716	0	0	0	78	622	26	0	343	183	3366	3395	524	18858	
Uttaranchal	4805	7757	10900	0	0	1158	543	286	122	178	1202	2936	6436	2163	10341	48828	
Uttar Pradesh	4362	45502	36323	128	17	5801	11570	439	5282	1222	38863	44742	89638	37475	57986	379349	
West Bengal	1401	45050	28100	169	191	3883	8449	696	4351	1993	13509	21559	12439	17242	65853	224885	
Andaman & N.Islands	141	211	237	3	0	13	27	6	11	0	13	137	246	62	176	1286	
Chandigarh	0	860	74	0	0	64	80	58	174	62	551	502	299	195	469	3389	
Dadra & Nagar Haveli	4	439	623	0	0	7	0	0	0	0	40	80	92	81	139	1505	
Daman & Diu	92	489	57	0	0	122	29	0	0	0	22	11	52	23	164	1060	
Lakshadweep	13	53	12	68	0	0	14	0	0	0	0	0	27	0	2	190	
Puducherry	39	914	939	0	0	101	554	40	0	154	470	492	786	464	1466	6417	
all-India	72179	617544	525666	3234	2294	46848	101546	34036	32958	47397	187279	271809	393668	296590	523027	3156076	

Table 4: Estimated number of enterprises by activity category for each State/UT

Broad activity category: Manufacturing		Sector: rural + urban											Enterprise type: All		
		estimated number of enterprises													
State / UT		activity category													
(1)	(2)	M1	M2	M3	M4	M5	M6	M7	M8	M9	M10	M11	M12	M13	M14
		(3)	(4)	(5)	(6)	(7)	(8)	(9)	(10)	(11)	(12)	(13)	(14)	(15)	
Andhra Pradesh	0	188420	22577	163890	202237	626100	2233	177104	4635	11041	0	3979	43	5155	
Arunachal Pradesh	0	383	0	28	303	250	11	40	0	28	0	0	0	2	
Assam	0	37185	23883	250	41175	22164	42	51782	0	675	8	240	93	90	
Bihar	0	124102	588	7050	9000	80018	1666	80566	3272	1984	0	1181	42	815	
Chhattisgarh	0	19324	491	631	2879	58394	1594	38908	163	616	0	0	0	154	
Delhi	254	13730	480	155	15261	57308	7120	8305	6250	7197	0	548	0	10841	
Goa	0	930	116	0	24	3614	0	782	0	210	0	0	0	0	
Gujarat	239	92443	2286	26640	405953	350293	10134	90682	9580	8093	16	61192	19	70825	
Haryana	0	28733	1052	0	7628	76471	1617	12120	650	2500	28	431	20	1621	
Himachal Pradesh	64	21851	139	0	4773	23723	777	22707	417	564	88	31	5	347	
Jammu & Kashmir	10	23332	8	16	86953	40273	687	54016	18	2238	30	68	0	0	
Jharkhand	0	35293	87927	53078	10328	38520	177	43895	257	1298	6	60	47	46	
Karnataka	68	95140	652	212007	53825	278476	3164	77920	221	5291	0	20593	180	2376	
Kerala	0	59587	4636	52117	52727	179591	2224	39505	2221	5628	0	3265	715	5104	
Madhya Pradesh	227	101266	1707	273753	31856	212068	7507	88723	2069	6255	0	3851	309	1086	
Maharashtra	59	221119	1322	35815	57276	590899	13648	86509	9617	30240	171	928	1592	15605	
Manipur	0	1609	191	14	30974	3812	0	2218	0	45	0	62	0	21	
Meghalaya	0	1250	5607	0	1648	2374	63	5942	46	13	0	0	160	91	
Mizoram	0	1320	78	1	77	642	0	513	0	0	0	4	0	56	
Nagaland	0	1066	314	0	3039	141	6	1778	0	26	0	0	0	0	

Table 4: Estimated number of enterprises by activity category for each State/UT

Broad activity category: Manufacturing		Sector: rural + urban											Enterprise type: All		
		estimated number of enterprises													
State / UT		activity category													
(1)	(2)	M1	M2	M3	M4	M5	M6	M7	M8	M9	M10	M11	M12	M13	M14
		(3)	(4)	(5)	(6)	(7)	(8)	(9)	(10)	(11)	(12)	(13)	(14)	(15)	
Odisha	127	102271	24296	46598	62913	66141	419	160856	1866	3580	35	5585	32	5516	
Punjab	3488	48408	562	64	69331	117372	8540	15608	1842	5662	0	1213	0	459	
Rajasthan	133	98090	845	6703	59790	184137	18144	26748	4436	4193	59	1100	134	23715	
Sikkim	0	34	15	0	123	491	0	42	0	22	0	0	0	0	
Tamil Nadu	231	139555	6992	261018	285519	428292	7761	101195	6997	20836	435	72479	278	15768	
Tripura	0	18625	10703	2208	2505	4942	0	13907	0	182	25	61	6	849	
Uttaranchal	0	20169	16	674	6164	23287	665	12718	1030	817	125	0	0	419	
Uttar Pradesh	932	347059	2892	220014	489765	475494	9716	197591	26190	17978	124	2850	804	8646	
West Bengal	0	185270	10503	884786	646171	361497	17907	171070	37094	17995	774	30618	108	8755	
Andaman & N.Islands	0	845	0	0	2	1181	0	123	12	122	0	0	0	0	
Chandigarh	48	118	0	0	173	3411	106	53	375	104	0	17	46	2	
Dadra & Nagar Haveli	0	115	5	0	14	702	17	0	12	98	0	46	0	65	
Daman & Diu	0	181	0	198	643	634	0	0	0	22	0	11	0	28	
Lakshadweep	0	178	0	0	0	189	0	67	0	0	0	0	0	0	
Puducherry	0	1283	25	0	635	7420	255	2454	30	203	0	387	1	414	
all-India	5879	2030286	210909	2247706	2641683	4320323	116202	1586446	119299	155756	1925	210800	4633	178870	

Table 4: Estimated number of enterprises by activity category for each State/UT

State / UT	Broad activity category: Manufacturing										Sector: rural + urban					Enterprise type: All	
	estimated number of enterprises																
	activity category																
	M15	M16	M17	M18	M19	M20	M21	M22	M23	M24	M25	all					
(1)	(16)	(17)	(18)	(19)	(20)	(21)	(22)	(23)	(24)	(25)	(26)	(27)	(27)				
Andhra Pradesh	34773	858	35853	218	2178	5168	843	131	29295	88863	14740	1620332					
Arunachal Pradesh	0	2	100	0	0	2	0	0	117	152	0	1419					
Assam	1643	1221	5058	2	4	0	22	277	24289	7678	779	218559					
Bihar	42222	1042	30541	15	678	69	98	55	50664	6789	5622	448080					
Chhattisgarh	14785	912	4534	23	0	4	0	54	3325	2594	15295	164678					
Delhi	1175	3826	13539	1893	6612	10295	4372	525	9859	12777	12374	204697					
Goa	100	0	1197	0	0	0	108	0	471	694	474	8720					
Gujarat	25518	1656	50962	2025	1765	8583	853	1571	42341	127574	25414	1416655					
Haryana	6830	1008	11459	674	1344	3098	1787	632	6388	8318	15251	189662					
Himachal Pradesh	2202	0	4717	202	445	138	119	0	3485	3812	786	91392					
Jammu & Kashmir	1510	329	8250	0	358	170	125	0	1386	1762	1565	223103					
Jharkhand	22349	104	19969	69	140	1469	135	0	16406	2432	1225	335233					
Karnataka	16682	58	33934	265	952	631	100	107	16220	28259	13719	860837					
Kerala	9094	778	21301	321	542	590	380	475	19384	35471	6427	502080					
Madhya Pradesh	53774	579	33296	471	248	1205	164	300	28779	14445	20123	884062					
Maharashtra	51723	2016	91784	2080	1763	13075	1260	424	50844	65602	39874	1385243					
Manipur	19	32	413	0	43	0	0	0	958	576	25	41014					
Meghalaya	286	0	329	0	0	0	196	0	1444	7	0	19456					
Mizoram	3	5	481	0	0	0	0	0	755	14	53	4003					
Nagaland	56	0	191	0	0	0	32	0	508	6	0	7162					

Table 4: Estimated number of enterprises by activity category for each State/UT

State / UT	Broad activity category: Manufacturing										Sector: rural + urban					Enterprise type: All	
	estimated number of enterprises																
	activity category																
(1)	M15 (16)	M16 (17)	M17 (18)	M18 (19)	M19 (20)	M20 (21)	M21 (22)	M22 (23)	M23 (24)	M24 (25)	M25 (26)	all (27)					
Odisha	64669	86	14504	88	146	382	448	386	35496	12197	6543	615179					
Punjab	6540	981	21743	424	736	3238	1632	2181	12341	38427	26527	387320					
Rajasthan	43282	3655	24967	109	215	5091	566	32	32727	71625	16863	627358					
Sikkim	0	0	146	0	0	0	0	0	243	74	0	1190					
Tamil Nadu	50929	5625	42528	850	2974	10774	3070	1568	33564	137827	15174	1652241					
Tripura	3601	16	894	0	80	7	21	0	8970	2160	16	69780					
Uttaranchal	355	0	19298	1492	80	634	31	0	5634	2596	1515	97719					
Uttar Pradesh	105084	26900	73181	702	10556	5369	1033	596	85916	188823	42924	2341139					
West Bengal	34347	5277	55595	1460	3373	5017	962	395	83255	187754	14073	2764054					
Andaman & N.Islands	65	0	189	0	0	17	2	0	236	56	51	2901					
Chandigarh	9	0	207	64	0	0	0	0	101	28	373	5236					
Dadra & Nagar Haveli	0	0	276	0	0	26	0	0	104	23	160	1663					
Daman & Diu	11	0	81	0	11	5	0	0	62	0	242	2129					
Lakshadweep	9	0	21	0	0	0	0	0	4	0	3	470					
Puducherry	264	4	897	0	152	39	31	1	196	586	223	15502					
all-India	593910	56968	622433	13447	35393	75096	18393	9711	605768	1050002	298432	17210269					

Table 4: Estimated number of enterprises by activity category for each State/UT

Broad activity category: Trade		Sector: rural + urban			Enterprise type: All	
State / UT	estimated number of enterprises					
	activity category					
	T1	T2	T3	T4	all	
(1)	(2)	(3)	(4)	(5)	(6)	
Andhra Pradesh	86635	13600	99132	1402028	1601395	
Arunachal Pradesh	419	19	32	16418	16887	
Assam	9123	2511	40097	506588	558318	
Bihar	16173	1739	13443	923670	955025	
Chhattisgarh	25933	766	14990	258488	300178	
Delhi	36705	12281	48510	423899	521394	
Goa	1281	0	816	19618	21715	
Gujarat	66713	37492	117210	954916	1176331	
Haryana	35802	2945	27292	394130	460168	
Himachal Pradesh	6163	488	4351	95486	106487	
Jammu & Kashmir	8946	1916	32972	177362	221196	
Jharkhand	10702	1591	10787	442080	465159	
Karnataka	51216	11446	65127	850870	978659	
Kerala	34397	6231	60043	477253	577924	
Madhya Pradesh	57666	2678	43875	886283	990501	
Maharashtra	76215	44693	145686	1602194	1868788	
Manipur	835	20	2525	52537	55916	
Meghalaya	714	109	992	37914	39731	
Mizoram	620	0	192	9769	10581	
Nagaland	405	0	148	11885	12437	
Odisha	28702	4027	49824	991150	1073703	
Punjab	35351	12162	35071	476067	558651	
Rajasthan	50626	6577	41592	680420	779214	
Sikkim	69	0	18	14314	14402	
Tamil Nadu	123727	26339	77886	1043380	1271332	
Tripura	1642	1470	2571	197858	203542	
Uttaranchal	8469	311	7667	162291	178737	
Uttar Pradesh	106179	32285	189269	3088044	3415778	
West Bengal	30711	18787	254318	1959157	2262971	
Andaman & N.Islands	281	0	184	5635	6100	
Chandigarh	57	0	446	23758	24262	
Dadra & Nagar Haveli	500	0	186	2380	3065	
Daman & Diu	245	0	70	3220	3535	
Lakshadweep	24	0	4	448	477	
Puducherry	1142	39	1160	13802	16143	
all-India	914388	242519	1388487	18205310	20750704	

NSS Report No. 549: Economic Characteristics of Unincorporated Non-agricultural Enterprises (Excluding Construction) in India

Table 4: Estimated number of enterprises by activity category for each State/UT

Broad activity category: Other Services		Sector: rural + urban															Enterprise type: All
		estimated number of enterprises															
State / UT	activity category															all	
	S1 (2)	S2 (3)	S3 (4)	S4 (5)	S5 (6)	S6 (7)	S7 (8)	S8 (9)	S9 (10)	S10 (11)	S11 (12)	S12 (13)	S13 (14)	S14 (15)	S15 (16)		(17)
(1)																	
Andhra Pradesh	8991	255631	552474	161	4890	21108	178850	477185	20782	49382	46440	74406	44789	74584	568811	2378484	
Arunachal Pradesh	173	973	123	0	0	8	488	0	37	0	35	51	256	65	1021	3232	
Assam	344	71678	139932	6263	29	434	4874	21887	14731	3537	4035	9738	16347	7097	73264	374188	
Bihar	1584	163575	201854	0	535	707	7073	463	16997	2459	25114	19694	51798	59916	353733	905503	
Chhattisgarh	469	32739	27318	0	1030	5023	2805	3769	6993	6187	11370	7190	7793	17036	81786	211508	
Delhi	4225	61803	62935	0	645	2550	19996	564	2507	36850	28645	21490	23406	27732	104653	398000	
Goa	106	7246	4582	0	0	835	2129	32	26	3903	142	1206	581	481	2572	23841	
Gujarat	5236	121805	385812	0	33	5772	12481	11058	15838	16090	27410	27536	64047	46092	302897	1042105	
Haryana	350	51992	90424	0	0	9177	4436	4025	11366	11314	9765	17185	26740	36291	133837	406902	
Himachal Pradesh	2135	18848	48351	104	0	114	6755	5754	3984	13520	5359	5145	5225	4298	32275	151866	
Jammu & Kashmir	1972	21751	62738	0	0	645	6130	114	80	8512	4066	7510	10190	4943	24880	153531	
Jharkhand	393	89144	95562	0	37	667	5314	2899	8461	309	5961	8642	26517	19373	130737	394016	
Karnataka	7479	162613	208709	0	581	4324	65756	105126	18024	28430	28657	43052	37957	48181	212862	971751	
Kerala	6427	96515	247041	538	86	4965	16329	73746	25034	32627	28950	39674	60169	34834	115348	782282	
Madhya Pradesh	2533	111143	105329	892	225	8878	10640	3755	15430	6025	24589	38633	34294	48715	308755	719837	
Maharashtra	7575	267745	506133	33	416	9921	50968	143159	48797	27573	58887	89508	99344	95658	496730	1902448	
Manipur	58	6636	10566	0	0	26	901	35	0	769	307	285	3196	137	3983	26899	
Meghalaya	156	13400	13864	0	0	0	646	98	7	490	131	258	3865	1059	4380	38354	
Mizoram	59	983	3691	0	0	0	145	0	0	0	37	56	314	128	643	6056	
Nagaland	525	1011	2993	0	0	0	336	878	0	449	8	44	1514	32	380	8170	

Table 4: Estimated number of enterprises by activity category for each State/UT

Broad activity category: Other Services		Sector: rural + urban															Enterprise type: All
		estimated number of enterprises															
State / UT		activity category															
		S1 (2)	S2 (3)	S3 (4)	S4 (5)	S5 (6)	S6 (7)	S7 (8)	S8 (9)	S9 (10)	S10 (11)	S11 (12)	S12 (13)	S13 (14)	S14 (15)	S15 (16)	all (17)
Odisha	1268	110954	129234	939	2	3129	5597	152060	10900	8483	21029	27712	30206	19768	234655	755936	
Punjab	1298	44961	129723	0	0	2787	9818	1165	2650	11614	17664	13099	30305	40452	191523	497059	
Rajasthan	4426	89218	228845	246	122	6750	7594	378	14061	12439	29794	33033	50281	40479	218197	735863	
Sikkim	355	1764	1847	0	7	0	145	147	0	5149	47	100	408	16	1528	11513	
Tamil Nadu	16327	283572	306681	0	166	17432	41841	200448	32301	73609	46839	70277	67175	43603	343180	1543451	
Tripura	21	6547	67940	0	0	0	309	1323	892	21286	1375	1142	8099	4161	11845	124941	
Uttaranchal	5613	36114	44537	0	0	1168	3454	286	1570	3338	7403	5280	12023	11826	56006	188619	
Uttar Pradesh	8126	352702	572816	9248	17	9825	35072	6499	44123	32456	146679	126308	157507	233775	891399	2626552	
West Bengal	1843	282716	845738	500	837	14843	31430	70867	62492	18771	43236	75485	240031	112449	459739	2260976	
Andaman & N:Islands	141	1074	1599	42	0	306	128	587	11	0	89	322	433	65	828	5625	
Chandigarh	0	3937	10022	0	0	1697	80	58	319	62	801	502	1796	949	5724	25948	
Dadra & Nagar Haveli	4	729	2140	0	0	7	37	25	8	56	89	111	365	86	935	4591	
Daman & Diu	92	1110	280	0	0	163	259	0	0	36	82	49	157	50	571	2849	
Lakshadweep	15	190	430	68	0	0	17	0	0	0	9	28	27	0	134	918	
Puducherry	39	4595	6045	0	0	511	1067	2819	343	1514	683	775	1852	821	7452	28516	
all-India	90358	2777415	5118307	19033	9656	133772	533900	1291210	378765	437241	625727	765527	1119005	1035152	5377265	19712332	

Table 5: Number of workers by enterprise type for each activity category

Sector: rural						all-India	
activity category	estimated number of workers in			percent share of workers (0.0)	sample number of workers	number of enterprises	
	OAE	Establishments	all			estimated	sample
(1)	(2)	(3)	(4)	(5)	(6)	(7)	(8)
M1	2353	3449	5802	0.0	150	2805	21
M2	1776295	1010088	2786384	14.4	26113	1361596	10141
M3	255210	48769	303978	1.6	2123	184366	1072
M4	2331559	113358	2444918	12.7	3850	1795823	2172
M5	2101249	585240	2686489	13.9	14261	1387108	4230
M6	2459531	430600	2890132	15.0	23326	2222209	14965
M7	51640	18634	70274	0.4	1097	28154	234
M8	1850668	300303	2150971	11.1	11458	1247900	5513
M9	41771	41588	83359	0.4	980	32599	151
M10	17644	30812	48456	0.3	690	18941	239
M11	1249	5611	6860	0.0	256	1165	35
M12	115167	47076	162242	0.8	4677	87908	435
M13	1017	6680	7697	0.0	246	1456	36
M14	9852	49660	59512	0.3	1288	15774	196
M15	756551	1572269	2328820	12.1	57659	457906	3191
M16	17987	21017	39004	0.2	525	17808	102
M17	345649	235571	581221	3.0	6620	303355	2537
M18	328	3698	4026	0.0	128	717	22
M19	2573	10277	12849	0.1	314	3995	70
M20	20192	30222	50415	0.3	568	21930	154
M21	837	12153	12990	0.1	381	2473	69
M22	581	14629	15210	0.1	254	3072	38
M23	411534	220457	631991	3.3	6074	378760	2764
M24	491502	410554	902056	4.7	15259	397726	1890
M25	149624	75071	224695	1.2	2996	139538	1331
M	13212564	5297787	18510351	95.9	181293	10115082	51608

NSS Report No. 549: Economic Characteristics of Unincorporated Non-agricultural Enterprises (Excluding Construction) in India

Table 5: Number of workers by enterprise type for each activity category

Sector: rural						all-India	
activity category	estimated number of workers in			percent share of workers (0.0)	sample number of workers	number of enterprises	
	OAE	Establishments	all			estimated	sample
(1)	(2)	(3)	(4)	(5)	(6)	(7)	(8)
T1	233751	231673	465424	2.4	6332	258214	2579
T2	62404	50804	113208	0.6	830	69562	400
T3	599499	291258	890756	4.6	6328	479854	2492
T4	12733762	1175344	13909106	72.1	74633	9756988	46904
T	13629416	1749079	15378495	79.7	88123	10564618	52375
S1	6995	69294	76290	0.4	2995	15519	479
S2	1871831	687487	2559318	13.3	28710	1348578	10882
S3	2647812	1006090	3653903	18.9	22674	2870819	13707
S4	9393	6961	16354	0.1	161	10775	76
S5	11049	2004	13053	0.1	101	6392	21
S6	35699	20918	56616	0.3	821	42201	322
S7	238667	48001	286668	1.5	2209	214702	1263
S8	4946825	37602	4984427	25.8	17516	1083458	4025
S9	172635	13918	186553	1.0	975	172662	816
S10	135859	23505	159364	0.8	1134	137728	807
S11	165057	50160	215217	1.1	1965	159981	1134
S12	344223	266973	611196	3.2	6298	322568	2511
S13	330581	1554156	1884736	9.8	50767	454460	4084
S14	502064	180637	682701	3.5	7440	503044	3205
S15	3438946	468115	3907061	20.3	23252	2868506	15060
S	14857638	4435821	19293458	100.0	167018	10211394	58392
M+T+S	41699618	11482687	53182304	275.6	436434	30891093	162375

Table 5: Number of workers by enterprise type for each activity category

Sector: urban						all-India	
activity category	estimated number of workers in			percent share of workers (0.0)	sample number of workers	number of enterprises	
	OAE	Establishments	all			estimated	sample
(1)	(2)	(3)	(4)	(5)	(6)	(7)	(8)
M1	4672	2898	7571	0.0	51	3074	18
M2	754840	879232	1634072	8.3	18473	668690	6695
M3	30692	37436	68128	0.3	873	26543	312
M4	617880	21098	638978	3.2	1705	451883	1096
M5	1665201	1510834	3176036	16.1	14154	1254575	4140
M6	2098473	1546959	3645432	18.5	32659	2098114	16337
M7	97278	157281	254559	1.3	2565	88048	738
M8	382125	299391	681516	3.5	6489	338547	2467
M9	74944	183520	258464	1.3	1990	86700	530
M10	96774	342314	439088	2.2	5125	136816	1517
M11	128	3077	3205	0.0	50	760	12
M12	124253	195001	319254	1.6	1406	122893	351
M13	733	13834	14568	0.1	116	3177	29
M14	176753	321742	498494	2.5	2275	163097	607
M15	209275	307770	517044	2.6	4429	136004	1031
M16	35582	54092	89674	0.5	627	39160	187
M17	190071	1052920	1242991	6.3	9446	319078	2857
M18	5706	54253	59959	0.3	609	12730	119
M19	17133	100128	117262	0.6	1165	31398	292
M20	15289	236224	251513	1.3	1573	53166	321
M21	6062	76593	82655	0.4	1290	15920	226
M22	5173	20511	25684	0.1	402	6638	93
M23	164312	410894	575206	2.9	6594	227008	2336
M24	729684	698727	1428411	7.3	11078	652275	3865
M25	128554	219767	348321	1.8	3386	158895	1498
M	7631588	8746495	16378083	83.3	128530	7095188	47674

NSS Report No. 549: Economic Characteristics of Unincorporated Non-agricultural Enterprises (Excluding Construction) in India

Table 5: Number of workers by enterprise type for each activity category

Sector: urban						all-India	
activity category	estimated number of workers in			percent share of workers (0.0)	sample number of workers	number of enterprises	
	OAE	Establishments	all			estimated	sample
(1)	(2)	(3)	(4)	(5)	(6)	(7)	(8)
T1	485413	965951	1451363	7.4	14734	656173	5379
T2	126511	262442	388953	2.0	2100	172958	797
T3	668556	1747464	2416020	12.3	19142	908632	5863
T4	9596104	4898338	14494443	73.7	88455	8448322	45885
T	10876584	7874195	18750779	95.3	124431	10186086	57924
S1	25152	332307	357460	1.8	6711	74839	1137
S2	1637055	1993217	3630272	18.5	41685	1428836	13023
S3	2179164	570941	2750105	14.0	16482	2247487	10217
S4	10327	133	10461	0.1	32	8258	13
S5	2092	6739	8831	0.0	126	3264	28
S6	63962	157791	221754	1.1	2462	91571	810
S7	279259	331108	610367	3.1	5541	319198	2266
S8	653217	84400	737617	3.8	4383	207752	1170
S9	190228	95986	286214	1.5	2239	206103	1308
S10	286503	135315	421818	2.1	3025	299513	1779
S11	378703	717748	1096451	5.6	7910	465745	3329
S12	359490	952435	1311925	6.7	10946	442959	3600
S13	470526	2354064	2824590	14.4	39621	664546	5514
S14	330191	1076713	1406904	7.2	18482	532108	4743
S15	2690370	1302570	3992941	20.3	34093	2508758	17564
S	9556241	10111468	19667708	100.0	193738	9500939	66501
M+T+S	28064412	26732158	54796570	278.6	446699	26782213	172099

Table 5: Number of workers by enterprise type for each activity category

Sector: rural + urban						all-India	
activity category	estimated number of workers in			percent share of workers (0.0)	sample number of workers	number of enterprises	
	OAE	Establishments	all			estimated	sample
(1)	(2)	(3)	(4)	(5)	(6)	(7)	(8)
M1	7025	6347	13372	0.0	201	5879	39
M2	2531135	1889320	4420455	11.3	44586	2030286	16836
M3	285902	86205	372106	1.0	2996	210909	1384
M4	2949440	134456	3083896	7.9	5555	2247706	3268
M5	3766450	2096075	5862524	15.0	28415	2641683	8370
M6	4558004	1977559	6535563	16.8	55985	4320323	31302
M7	148918	175915	324833	0.8	3662	116202	972
M8	2232793	599694	2832487	7.3	17947	1586446	7980
M9	116715	225109	341824	0.9	2970	119299	681
M10	114418	373126	487544	1.3	5815	155756	1756
M11	1378	8688	10066	0.0	306	1925	47
M12	239420	242076	481496	1.2	6083	210800	786
M13	1750	20514	22265	0.1	362	4633	65
M14	186605	371401	558006	1.4	3563	178870	803
M15	965825	1880039	2845864	7.3	62088	593910	4222
M16	53570	75109	128678	0.3	1152	56968	289
M17	535721	1288491	1824212	4.7	16066	622433	5394
M18	6034	57951	63985	0.2	737	13447	141
M19	19706	110405	130111	0.3	1479	35393	362
M20	35482	266446	301927	0.8	2141	75096	475
M21	6899	88746	95645	0.2	1671	18393	295
M22	5753	35140	40894	0.1	656	9711	131
M23	575846	631351	1207197	3.1	12668	605768	5100
M24	1221186	1109281	2330467	6.0	26337	1050002	5755
M25	278178	294838	573016	1.5	6382	298432	2829
M	20844151	14044283	34888434	89.5	309823	17210269	99282

NSS Report No. 549: Economic Characteristics of Unincorporated Non-agricultural Enterprises (Excluding Construction) in India

Table 5: Number of workers by enterprise type for each activity category

Sector: rural + urban						all-India	
activity category	estimated number of workers in			percent share of workers (0.0)	sample number of workers	number of enterprises	
	OAE	Establishments	all			estimated	sample
(1)	(2)	(3)	(4)	(5)	(6)	(7)	(8)
T1	719164	1197624	1916788	4.9	21066	914388	7958
T2	188915	313245	502161	1.3	2930	242519	1197
T3	1268055	2038722	3306777	8.5	25470	1388487	8355
T4	22329866	6073683	28403549	72.9	163088	18205310	92789
T	24506000	9623274	34129274	87.6	212554	20750704	110299
S1	32148	401602	433749	1.1	9706	90358	1616
S2	3508886	2680704	6189590	15.9	70395	2777415	23905
S3	4826977	1577031	6404008	16.4	39156	5118307	23924
S4	19720	7095	26815	0.1	193	19033	89
S5	13141	8743	21884	0.1	227	9656	49
S6	99661	178709	278370	0.7	3283	133772	1132
S7	517926	379109	897035	2.3	7750	533900	3529
S8	5600042	122002	5722044	14.7	21899	1291210	5195
S9	362863	109903	472766	1.2	3214	378765	2124
S10	422362	158820	581182	1.5	4159	437241	2586
S11	543760	767908	1311668	3.4	9875	625727	4463
S12	703713	1219408	1923122	4.9	17244	765527	6111
S13	801107	3908219	4709326	12.1	90388	1119005	9598
S14	832256	1257349	2089605	5.4	25922	1035152	7948
S15	6129316	1770686	7900002	20.3	57345	5377265	32624
S	24413878	14547288	38961167	100.0	360756	19712332	124893
M+T+S	69764030	38214845	107978875	277.1	883133	57673306	334474

Table 6: Number of workers by enterprise type for each State/UT

Broad activity category: Manufacturing					Sector: rural		
State / UT	estimated number of workers in			percent share of workers (0.0)	sample number of workers	number of enterprises	
	OAE	Establishments	all			estimated	sample
(1)	(2)	(3)	(4)	(5)	(6)	(7)	(8)
Andhra Pradesh	1209101	645726	1854827	10.0	15801	998732	5266
Arunachal Pradesh	902	1529	2431	0.0	411	866	161
Assam	194424	149589	344013	1.9	2841	189919	1537
Bihar	517432	76859	594291	3.2	3859	375751	2050
Chhattisgarh	202559	55773	258332	1.4	1848	119062	854
Delhi	3762	13580	17342	0.1	308	5776	94
Goa	2346	5315	7661	0.0	211	3905	118
Gujarat	336490	318148	654639	3.5	18251	268817	2178
Haryana	88450	126872	215321	1.2	13668	80874	1173
Himachal Pradesh	91438	31829	123267	0.7	1883	79676	894
Jammu & Kashmir	158070	55136	213206	1.2	2207	140241	1072
Jharkhand	441878	88553	530431	2.9	3141	296674	1449
Karnataka	628428	203518	831946	4.5	4470	536734	1927
Kerala	316076	292735	608811	3.3	7946	334231	3261
Madhya Pradesh	772772	146039	918811	5.0	5930	543932	2954
Maharashtra	832813	281184	1113997	6.0	5081	629288	2367
Manipur	37711	3943	41653	0.2	951	28565	493
Meghalaya	22067	12540	34608	0.2	584	17873	240
Mizoram	2841	497	3338	0.0	490	2326	302
Nagaland	5977	1595	7572	0.0	810	5805	583
Odisha	966922	155580	1122502	6.1	4629	548062	2049
Punjab	154556	85873	240429	1.3	2425	161633	1330
Rajasthan	399965	124799	524764	2.8	5472	314633	2058
Sikkim	963	2083	3046	0.0	487	762	34
Tamil Nadu	715752	561178	1276930	6.9	18676	681150	4274
Tripura	78529	20429	98959	0.5	2034	62134	1116
Uttaranchal	70694	40924	111618	0.6	1784	69588	968
Uttar Pradesh	2204221	852346	3056567	16.5	25497	1449010	4690
West Bengal	2747824	932880	3680703	19.9	26531	2161748	5438
Andaman & N.Islands	2237	859	3096	0.0	292	1954	131
Chandigarh	504	1079	1583	0.0	228	775	92
Dadra & Nagar Haveli	916	2342	3258	0.0	306	1035	113
Daman & Diu	509	1405	1914	0.0	599	765	105
Lakshadweep	831	82	913	0.0	162	322	59
Puducherry	2601	4970	7571	0.0	1480	2461	178
all-India	13212564	5297787	18510351	100.0	181293	10115082	51608

Table 6: Number of workers by enterprise type for each State/UT

Broad activity category: Trade					Sector: rural		
State / UT	estimated number of workers in			percent share of workers (0.0)	sample number of workers	number of enterprises	
	OAE	Establishments	all			estimated	sample
(1)	(2)	(3)	(4)	(5)	(6)	(7)	(8)
Andhra Pradesh	1195713	157979	1353693	8.8	8968	847715	4588
Arunachal Pradesh	12152	1909	14061	0.1	1125	9351	648
Assam	478547	101948	580495	3.8	2894	431787	2037
Bihar	956967	37670	994637	6.5	3803	723839	2586
Chhattisgarh	268505	29181	297686	1.9	2029	180973	1128
Delhi	17439	10067	27506	0.2	208	12842	113
Goa	14377	4329	18705	0.1	285	10723	151
Gujarat	483026	71298	554324	3.6	3825	364548	2081
Haryana	233314	74020	307335	2.0	2270	196703	1418
Himachal Pradesh	95034	15947	110980	0.7	1447	74982	844
Jammu & Kashmir	145032	37174	182206	1.2	1388	117236	860
Jharkhand	378168	31054	409222	2.7	2508	326979	1663
Karnataka	537171	57784	594954	3.9	3065	418944	1854
Kerala	354875	234257	589132	3.8	5390	357051	3001
Madhya Pradesh	636117	65702	701820	4.6	5404	473158	3297
Maharashtra	851737	116119	967856	6.3	4079	629289	2373
Manipur	45721	1491	47212	0.3	883	30417	577
Meghalaya	36308	6444	42752	0.3	607	31336	389
Mizoram	5632	204	5836	0.0	698	3582	426
Nagaland	7700	1052	8752	0.1	860	7289	655
Odisha	1283545	55635	1339180	8.7	3321	864985	2101
Punjab	210868	52944	263812	1.7	2234	185337	1406
Rajasthan	486531	57411	543941	3.5	3455	402876	2243
Sikkim	10913	1130	12043	0.1	520	7076	179
Tamil Nadu	531669	140281	671950	4.4	6353	428028	3414
Tripura	176196	37945	214142	1.4	1611	183203	1021
Uttaranchal	120707	27317	148024	1.0	1567	101784	985
Uttar Pradesh	2644891	128698	2773589	18.0	8486	1890852	5100
West Bengal	1394025	186059	1580083	10.3	7254	1239538	4538
Andaman & N.Islands	4960	962	5922	0.0	461	3192	209
Chandigarh	2170	1186	3356	0.0	181	2156	85
Dadra & Nagar Haveli	2696	991	3687	0.0	274	1848	128
Daman & Diu	2208	1832	4040	0.0	243	1901	94
Lakshadweep	331	80	411	0.0	111	267	57
Puducherry	4170	980	5149	0.0	316	2829	126
all-India	13629416	1749079	15378495	100.0	88123	10564618	52375

Table 6: Number of workers by enterprise type for each State/UT

Broad activity category: Other Services					Sector: rural		
State / UT	estimated number of workers in			percent share of workers (0.0)	sample number of workers	number of enterprises	
	OAE	Establishments	all			estimated	sample
(1)	(2)	(3)	(4)	(5)	(6)	(7)	(8)
Andhra Pradesh	3714254	412010	4126264	21.4	28906	1446643	5788
Arunachal Pradesh	1983	1526	3509	0.0	894	1550	333
Assam	373810	99675	473485	2.5	3436	303290	1798
Bihar	775766	166167	941933	4.9	4475	715698	2775
Chhattisgarh	198233	50129	248362	1.3	2585	117548	1085
Delhi	6374	11150	17525	0.1	369	9146	150
Goa	11597	6743	18340	0.1	443	11960	200
Gujarat	320540	135697	456237	2.4	5877	295430	2134
Haryana	156296	89584	245880	1.3	3784	158477	1583
Himachal Pradesh	125610	87935	213545	1.1	3476	124189	1258
Jammu & Kashmir	72937	111922	184859	1.0	2659	93725	1105
Jharkhand	294597	100322	394918	2.0	3641	266069	1928
Karnataka	630856	153104	783960	4.1	5728	455969	2179
Kerala	689260	334508	1023768	5.3	10610	492122	3712
Madhya Pradesh	360943	162492	523435	2.7	7438	311985	3082
Maharashtra	1048496	254733	1303229	6.8	5777	667358	2612
Manipur	18724	5492	24216	0.1	1363	14550	493
Meghalaya	25961	33271	59232	0.3	972	32534	479
Mizoram	1891	1288	3179	0.0	528	1880	301
Nagaland	5722	5983	11705	0.1	2539	5009	689
Odisha	1343803	221340	1565143	8.1	7391	573237	2496
Punjab	195742	159775	355517	1.8	4394	214813	1605
Rajasthan	374387	278892	653279	3.4	6485	382493	2586
Sikkim	10692	7197	17890	0.1	927	8168	240
Tamil Nadu	741512	363731	1105243	5.7	19206	564515	4434
Tripura	92393	39413	131806	0.7	1693	107187	1018
Uttaranchal	116441	84087	200527	1.0	3114	121957	1494
Uttar Pradesh	1605003	826606	2431609	12.6	13686	1385363	5133
West Bengal	1528225	214439	1742664	9.0	9482	1314838	4727
Andaman & N.Islands	4110	1757	5867	0.0	615	2874	222
Chandigarh	2056	956	3012	0.0	232	2281	107
Dadra & Nagar Haveli	2382	3653	6035	0.0	489	3198	183
Daman & Diu	1352	3088	4441	0.0	2136	1650	188
Lakshadweep	449	401	850	0.0	206	551	91
Puducherry	5241	6755	11996	0.1	1462	3136	184
all-India	14857638	4435821	19293458	100.0	167018	10211394	58392

Table 6: Number of workers by enterprise type for each State/UT

Broad activity category: All					Sector: rural		
State / UT	estimated number of workers in			percent share of workers (0.0)	sample number of workers	number of enterprises	
	OAE	Establishments	all			estimated	sample
(1)	(2)	(3)	(4)	(5)	(6)	(7)	(8)
Andhra Pradesh	6119068	1215716	7334784	13.8	53675	3293089	15642
Arunachal Pradesh	15037	4964	20001	0.0	2430	11767	1142
Assam	1046781	351212	1397993	2.6	9171	924996	5372
Bihar	2250166	280696	2530861	4.8	12137	1815289	7411
Chhattisgarh	669297	135083	804380	1.5	6462	417584	3067
Delhi	27576	34797	62372	0.1	885	27763	357
Goa	28320	16386	44707	0.1	939	26588	469
Gujarat	1140057	525143	1665200	3.1	27953	928795	6393
Haryana	478060	290476	768536	1.4	19722	436054	4174
Himachal Pradesh	312082	135711	447793	0.8	6806	278847	2996
Jammu & Kashmir	376039	204232	580271	1.1	6254	351202	3037
Jharkhand	1114642	219928	1334571	2.5	9290	889722	5040
Karnataka	1796455	414406	2210861	4.2	13263	1411648	5960
Kerala	1360212	861500	2221711	4.2	23946	1183405	9974
Madhya Pradesh	1769832	374233	2144065	4.0	18772	1329076	9333
Maharashtra	2733046	652036	3385082	6.4	14937	1925935	7352
Manipur	102156	10926	113081	0.2	3197	73533	1563
Meghalaya	84337	52255	136592	0.3	2163	81743	1108
Mizoram	10364	1989	12353	0.0	1716	7789	1029
Nagaland	19399	8630	28029	0.1	4209	18104	1927
Odisha	3594270	432555	4026824	7.6	15341	1986284	6646
Punjab	561166	298592	859758	1.6	9053	561783	4341
Rajasthan	1260883	461102	1721985	3.2	15412	1100002	6887
Sikkim	22568	10411	32979	0.1	1934	16006	453
Tamil Nadu	1988934	1065190	3054123	5.7	44235	1673694	12122
Tripura	347119	97788	444906	0.8	5338	352524	3155
Uttaranchal	307842	152328	460170	0.9	6465	293330	3447
Uttar Pradesh	6454115	1807649	8261765	15.5	47669	4725224	14923
West Bengal	5670074	1333377	7003451	13.2	43267	4716124	14703
Andaman & N.Islands	11307	3578	14885	0.0	1368	8020	562
Chandigarh	4730	3221	7951	0.0	641	5212	284
Dadra & Nagar Haveli	5994	6986	12980	0.0	1069	6081	424
Daman & Diu	4069	6325	10394	0.0	2978	4316	387
Lakshadweep	1611	563	2174	0.0	479	1139	207
Puducherry	12011	12705	24716	0.0	3258	8427	488
all-India	41699618	11482687	53182304	100.0	436434	30891093	162375

NSS Report No. 549: Economic Characteristics of Unincorporated Non-agricultural Enterprises (Excluding Construction) in India

Table 6: Number of workers by enterprise type for each State/UT

Broad activity category: Manufacturing					Sector: urban		
State / UT	estimated number of workers in			percent share of workers (0.0)	sample number of workers	number of enterprises	
	OAE	Establishments	all			estimated	sample
(1)	(2)	(3)	(4)	(5)	(6)	(7)	(8)
Andhra Pradesh	658396	590879	1249274	7.6	9697	621600	4035
Arunachal Pradesh	306	1257	1563	0.0	138	554	56
Assam	19770	58242	78012	0.5	2304	28640	848
Bihar	87112	69861	156973	1.0	3810	72328	1646
Chhattisgarh	55948	37414	93361	0.6	1492	45616	623
Delhi	100037	627763	727799	4.4	8360	198921	1987
Goa	2710	8691	11401	0.1	168	4815	73
Gujarat	1260405	1299941	2560346	15.6	9103	1147838	2346
Haryana	108420	144031	252452	1.5	4340	108788	1475
Himachal Pradesh	14209	16704	30912	0.2	1266	11716	484
Jammu & Kashmir	82448	42688	125136	0.8	1748	82862	822
Jharkhand	39542	32847	72389	0.4	1616	38559	764
Karnataka	323517	353543	677060	4.1	5362	324103	2094
Kerala	143835	225255	369090	2.3	5007	167849	1971
Madhya Pradesh	456405	159647	616052	3.8	6300	340130	2872
Maharashtra	695220	1409663	2104883	12.9	10968	755955	4224
Manipur	14837	4404	19242	0.1	552	12448	304
Meghalaya	1100	3395	4495	0.0	254	1583	99
Mizoram	1554	2382	3937	0.0	355	1676	156
Nagaland	1259	1291	2550	0.0	185	1357	112
Odisha	84989	58523	143512	0.9	3201	67116	1373
Punjab	193297	340028	533325	3.3	3844	225688	1518
Rajasthan	396659	298299	694957	4.2	5364	312725	2164
Sikkim	277	768	1045	0.0	212	429	84
Tamil Nadu	945158	1291839	2236997	13.7	14852	971091	4987
Tripura	8286	5693	13979	0.1	668	7646	336
Uttaranchal	18033	43582	61615	0.4	1421	28131	646
Uttar Pradesh	1331678	837685	2169363	13.2	14412	892130	5408
West Bengal	567108	758450	1325558	8.1	10209	602306	3604
Andaman & N.Islands	595	2740	3335	0.0	409	946	122
Chandigarh	4615	2376	6991	0.0	163	4461	94
Dadra & Nagar Haveli	528	965	1493	0.0	85	628	36
Daman & Diu	1357	402	1759	0.0	78	1364	47
Lakshadweep	314	66	379	0.0	84	149	32
Puducherry	11664	15182	26846	0.2	503	13041	232
all-India	7631588	8746495	16378083	100.0	128530	7095188	47674

Table 6: Number of workers by enterprise type for each State/UT

Broad activity category: Trade					Sector: urban		
State / UT	estimated number of workers in			percent share of workers (0.0)	sample number of workers	number of enterprises	
	OAE	Establishments	all			estimated	sample
(1)	(2)	(3)	(4)	(5)	(6)	(7)	(8)
Andhra Pradesh	891626	646782	1538407	8.2	9601	753680	4211
Arunachal Pradesh	7065	5912	12976	0.1	563	7536	255
Assam	95225	141916	237142	1.3	3461	126532	1620
Bihar	273557	105789	379346	2.0	5055	231185	2585
Chhattisgarh	115114	158783	273897	1.5	2386	119205	1043
Delhi	369168	694526	1063694	5.7	6424	508552	2907
Goa	6741	16353	23094	0.1	243	10992	119
Gujarat	884675	514860	1399534	7.5	5772	811783	2617
Haryana	258568	196021	454589	2.4	3547	263465	1772
Himachal Pradesh	29360	24056	53417	0.3	1409	31506	618
Jammu & Kashmir	101100	61013	162113	0.9	1779	103960	922
Jharkhand	135859	61827	197685	1.1	2253	138180	1241
Karnataka	567246	564663	1131909	6.0	5931	559714	2535
Kerala	169803	328203	498006	2.7	4916	220873	1892
Madhya Pradesh	626384	261263	887647	4.7	7926	517343	3739
Maharashtra	1410156	885642	2295798	12.2	11507	1239499	5200
Manipur	31219	2587	33807	0.2	631	25499	383
Meghalaya	8759	7952	16711	0.1	589	8395	311
Mizoram	8849	4870	13719	0.1	635	6999	299
Nagaland	4957	3728	8684	0.0	379	5148	226
Odisha	215642	124821	340464	1.8	3758	208718	1853
Punjab	361934	312047	673981	3.6	3868	373314	1703
Rajasthan	416177	251865	668042	3.6	5175	376338	2431
Sikkim	10060	2437	12496	0.1	484	7326	212
Tamil Nadu	783984	833218	1617202	8.6	10775	843304	4636
Tripura	20880	5252	26132	0.1	701	20339	453
Uttaranchal	76758	50783	127542	0.7	1665	76953	869
Uttar Pradesh	1999580	731419	2731000	14.6	12308	1524926	6140
West Bengal	950060	847364	1797424	9.6	8993	1023434	4414
Andaman & N.Islands	2840	3664	6504	0.0	506	2908	183
Chandigarh	24854	9003	33857	0.2	285	22107	155
Dadra & Nagar Haveli	777	3088	3864	0.0	151	1217	53
Daman & Diu	1530	923	2453	0.0	116	1634	56
Lakshadweep	251	127	378	0.0	79	210	43
Puducherry	15827	11438	27265	0.1	560	13314	228
all-India	10876584	7874195	18750779	100.0	124431	10186086	57924

Table 6: Number of workers by enterprise type for each State/UT

Broad activity category: Other Services					Sector: urban		
State / UT	estimated number of workers in			percent share of workers (0.0)	sample number of workers	number of enterprises	
	OAE	Establishments	all			estimated	sample
(1)	(2)	(3)	(4)	(5)	(6)	(7)	(8)
Andhra Pradesh	1250936	838720	2089656	10.6	17891	931841	5190
Arunachal Pradesh	1247	3117	4364	0.0	437	1682	141
Assam	63310	68109	131419	0.7	4489	70898	1718
Bihar	200088	169339	369428	1.9	6841	189804	2847
Chhattisgarh	86932	102702	189634	1.0	3028	93959	1103
Delhi	269206	696359	965565	4.9	9624	388855	3182
Goa	7366	18830	26196	0.1	337	11881	145
Gujarat	761000	584077	1345077	6.8	8883	746675	2908
Haryana	236797	189962	426759	2.2	5314	248425	1959
Himachal Pradesh	25053	40327	65381	0.3	2920	27677	834
Jammu & Kashmir	49738	90014	139752	0.7	2786	59806	965
Jharkhand	120217	103889	224106	1.1	3363	127947	1455
Karnataka	438912	930828	1369741	7.0	9862	515782	3051
Kerala	310653	404380	715033	3.6	9508	290160	2597
Madhya Pradesh	415604	377876	793480	4.0	10417	407852	3990
Maharashtra	1189429	1162027	2351457	12.0	16943	1235090	6316
Manipur	12889	8827	21716	0.1	769	12349	356
Meghalaya	4456	8932	13388	0.1	794	5820	346
Mizoram	3660	11770	15430	0.1	1189	4176	328
Nagaland	3603	4186	7788	0.0	518	3161	207
Odisha	242138	179408	421546	2.1	6769	182699	2231
Punjab	260654	219797	480451	2.4	4798	282247	1850
Rajasthan	343298	353473	696771	3.5	7306	353370	2654
Sikkim	2880	4131	7011	0.0	853	3345	270
Tamil Nadu	953665	1202732	2156396	11.0	19004	978936	5734
Tripura	17057	5447	22504	0.1	875	17754	524
Uttaranchal	50517	102545	153062	0.8	3194	66661	1193
Uttar Pradesh	1280127	1336297	2616423	13.3	19333	1241189	6614
West Bengal	897246	835980	1733226	8.8	12539	946138	4792
Andaman & N.Islands	2418	5118	7536	0.0	734	2751	219
Chandigarh	26484	16552	43036	0.2	498	23667	219
Dadra & Nagar Haveli	1208	3366	4574	0.0	344	1392	87
Daman & Diu	913	2722	3635	0.0	335	1199	82
Lakshadweep	362	208	569	0.0	96	367	56
Puducherry	26177	29422	55599	0.3	1147	25380	338
all-India	9556241	10111468	19667708	100.0	193738	9500939	66501

Table 6: Number of workers by enterprise type for each State/UT

Broad activity category: All					Sector: urban		
State / UT	estimated number of workers in			percent share of workers (0.0)	sample number of workers	number of enterprises	
	OAE	Establishments	all			estimated	sample
(1)	(2)	(3)	(4)	(5)	(6)	(7)	(8)
Andhra Pradesh	2800958	2076380	4877338	8.9	37189	2307121	13436
Arunachal Pradesh	8617	10286	18903	0.0	1138	9772	452
Assam	178305	268268	446573	0.8	10254	226070	4186
Bihar	560758	344989	905747	1.7	15706	493318	7078
Chhattisgarh	257994	298898	556892	1.0	6906	258781	2769
Delhi	738410	2018648	2757058	5.0	24408	1096328	8076
Goa	16817	43874	60691	0.1	748	27688	337
Gujarat	2906079	2398878	5304957	9.7	23758	2706295	7871
Haryana	603786	530014	1133800	2.1	13201	620679	5206
Himachal Pradesh	68623	81087	149710	0.3	5595	70899	1936
Jammu & Kashmir	233286	193715	427001	0.8	6313	246629	2709
Jharkhand	295617	198563	494181	0.9	7232	304686	3460
Karnataka	1329675	1849035	3178710	5.8	21155	1399599	7680
Kerala	624291	957838	1582129	2.9	19431	678881	6460
Madhya Pradesh	1498393	798786	2297179	4.2	24643	1265325	10601
Maharashtra	3294805	3457333	6752138	12.3	39418	3230543	15740
Manipur	58946	15819	74764	0.1	1952	50296	1043
Meghalaya	14315	20279	34593	0.1	1637	15798	756
Mizoram	14063	19023	33086	0.1	2179	12852	783
Nagaland	9819	9204	19023	0.0	1082	9665	545
Odisha	542769	362753	905522	1.7	13728	458534	5457
Punjab	815885	871872	1687757	3.1	12510	881248	5071
Rajasthan	1156134	903637	2059770	3.8	17845	1042433	7249
Sikkim	13217	7335	20552	0.0	1549	11100	566
Tamil Nadu	2682807	3327789	6010595	11.0	44631	2793330	15357
Tripura	46223	16392	62615	0.1	2244	45739	1313
Uttaranchal	145308	196910	342219	0.6	6280	171745	2708
Uttar Pradesh	4611385	2905401	7516786	13.7	46053	3658245	18162
West Bengal	2414414	2441794	4856207	8.9	31741	2571877	12810
Andaman & N.Islands	5853	11521	17375	0.0	1649	6606	524
Chandigarh	55953	27931	83884	0.2	946	50235	468
Dadra & Nagar Haveli	2513	7418	9931	0.0	580	3238	176
Daman & Diu	3800	4047	7847	0.0	529	4197	185
Lakshadweep	926	400	1326	0.0	259	726	131
Puducherry	53668	56042	109710	0.2	2210	51735	798
all-India	28064412	26732158	54796570	100.0	446699	26782213	172099

Table 6: Number of workers by enterprise type for each State/UT

Broad activity category: Manufacturing					Sector: rural + urban		
State / UT	estimated number of workers in			percent share of workers (0.0)	sample number of workers	number of enterprises	
	OAE	Establishments	all			estimated	sample
(1)	(2)	(3)	(4)	(5)	(6)	(7)	(8)
Andhra Pradesh	1867497	1236605	3104102	8.9	25498	1620332	9301
Arunachal Pradesh	1208	2786	3994	0.0	549	1419	217
Assam	214194	207831	422025	1.2	5145	218559	2385
Bihar	604544	146720	751265	2.2	7669	448080	3696
Chhattisgarh	258507	93186	351693	1.0	3340	164678	1477
Delhi	103799	641342	745141	2.1	8668	204697	2081
Goa	5056	14006	19062	0.1	379	8720	191
Gujarat	1596895	1618090	3214985	9.2	27354	1416655	4524
Haryana	196870	270903	467773	1.3	18008	189662	2648
Himachal Pradesh	105647	48532	154179	0.4	3149	91392	1378
Jammu & Kashmir	240518	97824	338342	1.0	3955	223103	1894
Jharkhand	481420	121400	602820	1.7	4757	335233	2213
Karnataka	951946	557061	1509006	4.3	9832	860837	4021
Kerala	459911	517990	977902	2.8	12953	502080	5232
Madhya Pradesh	1229177	305686	1534863	4.4	12230	884062	5826
Maharashtra	1528033	1690847	3218880	9.2	16049	1385243	6591
Manipur	52548	8347	60895	0.2	1503	41014	797
Meghalaya	23167	15935	39103	0.1	838	19456	339
Mizoram	4396	2880	7275	0.0	845	4003	458
Nagaland	7237	2886	10122	0.0	995	7162	695
Odisha	1051911	214103	1266014	3.6	7830	615179	3422
Punjab	347853	425901	773754	2.2	6269	387320	2848
Rajasthan	796624	423098	1219722	3.5	10836	627358	4222
Sikkim	1240	2851	4091	0.0	699	1190	118
Tamil Nadu	1660910	1853017	3513927	10.1	33528	1652241	9261
Tripura	86815	26122	112937	0.3	2702	69780	1452
Uttaranchal	88727	84506	173233	0.5	3205	97719	1614
Uttar Pradesh	3535899	1690030	5225929	15.0	39909	2341139	10098
West Bengal	3314932	1691330	5006261	14.3	36740	2764054	9042
Andaman & N.Islands	2833	3598	6431	0.0	701	2901	253
Chandigarh	5119	3455	8574	0.0	391	5236	186
Dadra & Nagar Haveli	1444	3307	4750	0.0	391	1663	149
Daman & Diu	1866	1807	3673	0.0	677	2129	152
Lakshadweep	1145	148	1293	0.0	246	470	91
Puducherry	14265	20153	34418	0.1	1983	15502	410
all-India	20844151	14044283	34888434	100.0	309823	17210269	99282

Table 6: Number of workers by enterprise type for each State/UT

Broad activity category: Trade					Sector: rural + urban		
State / UT	estimated number of workers in			percent share of workers (0.0)	sample number of workers	number of enterprises	
	OAE	Establishments	all			estimated	sample
(1)	(2)	(3)	(4)	(5)	(6)	(7)	(8)
Andhra Pradesh	2087339	804761	2892100	8.5	18569	1601395	8799
Arunachal Pradesh	19217	7821	27038	0.1	1688	16887	903
Assam	573772	243865	817637	2.4	6355	558318	3657
Bihar	1230524	143459	1373983	4.0	8858	955025	5171
Chhattisgarh	383619	187964	571583	1.7	4415	300178	2171
Delhi	386607	704593	1091199	3.2	6632	521394	3020
Goa	21117	20682	41800	0.1	528	21715	270
Gujarat	1367701	586157	1953858	5.7	9597	1176331	4698
Haryana	491882	270042	761924	2.2	5817	460168	3190
Himachal Pradesh	124394	40003	164397	0.5	2856	106487	1462
Jammu & Kashmir	246132	98187	344319	1.0	3167	221196	1782
Jharkhand	514026	92881	606907	1.8	4761	465159	2904
Karnataka	1104416	622447	1726863	5.1	8996	978659	4389
Kerala	524678	562460	1087138	3.2	10306	577924	4893
Madhya Pradesh	1262501	326965	1589467	4.7	13330	990501	7036
Maharashtra	2261893	1001762	3263655	9.6	15586	1868788	7573
Manipur	76940	4079	81019	0.2	1514	55916	960
Meghalaya	45067	14396	59463	0.2	1196	39731	700
Mizoram	14481	5074	19555	0.1	1333	10581	725
Nagaland	12657	4780	17437	0.1	1239	12437	881
Odisha	1499187	180456	1679643	4.9	7079	1073703	3954
Punjab	572803	364991	937794	2.7	6102	558651	3109
Rajasthan	902707	309275	1211983	3.6	8630	779214	4674
Sikkim	20973	3567	24540	0.1	1004	14402	391
Tamil Nadu	1315653	973499	2289152	6.7	17128	1271332	8050
Tripura	197077	43197	240274	0.7	2312	203542	1474
Uttaranchal	197465	78100	275566	0.8	3232	178737	1854
Uttar Pradesh	4644471	860117	5504589	16.1	20794	3415778	11240
West Bengal	2344085	1033422	3377507	9.9	16247	2262971	8952
Andaman & N.Islands	7800	4626	12426	0.0	967	6100	392
Chandigarh	27024	10189	37213	0.1	466	24262	240
Dadra & Nagar Haveli	3473	4078	7552	0.0	425	3065	181
Daman & Diu	3738	2754	6493	0.0	359	3535	150
Lakshadweep	582	207	789	0.0	190	477	100
Puducherry	19997	12417	32414	0.1	876	16143	354
all-India	24506000	9623274	34129274	100.0	212554	20750704	110299

Table 6: Number of workers by enterprise type for each State/UT

Broad activity category: Other Services					Sector: rural + urban		
State / UT	estimated number of workers in			percent share of workers (0.0)	sample number of workers	number of enterprises	
	OAE	Establishments	all			estimated	sample
(1)	(2)	(3)	(4)	(5)	(6)	(7)	(8)
Andhra Pradesh	4965190	1250730	6215920	16.0	46797	2378484	10978
Arunachal Pradesh	3230	4643	7872	0.0	1331	3232	474
Assam	437120	167784	604904	1.6	7925	374188	3516
Bihar	975855	335506	1311361	3.4	11316	905503	5622
Chhattisgarh	285165	152831	437996	1.1	5613	211508	2188
Delhi	275580	707510	983090	2.5	9993	398000	3332
Goa	18963	25572	44536	0.1	780	23841	345
Gujarat	1081540	719774	1801314	4.6	14760	1042105	5042
Haryana	393093	279546	672639	1.7	9098	406902	3542
Himachal Pradesh	150663	128263	278926	0.7	6396	151866	2092
Jammu & Kashmir	122675	201935	324611	0.8	5445	153531	2070
Jharkhand	414813	204211	619025	1.6	7004	394016	3383
Karnataka	1069768	1083933	2153701	5.5	15590	971751	5230
Kerala	999913	738888	1738801	4.5	20118	782282	6309
Madhya Pradesh	776547	540368	1316915	3.4	17855	719837	7072
Maharashtra	2237925	1416761	3654686	9.4	22720	1902448	8928
Manipur	31613	14319	45932	0.1	2132	26899	849
Meghalaya	30417	42203	72620	0.2	1766	38354	825
Mizoram	5551	13058	18608	0.0	1717	6056	629
Nagaland	9324	10169	19493	0.1	3057	8170	896
Odisha	1585941	400748	1986689	5.1	14160	755936	4727
Punjab	456396	379572	835968	2.1	9192	497059	3455
Rajasthan	717686	632365	1350051	3.5	13791	735863	5240
Sikkim	13572	11328	24900	0.1	1780	11513	510
Tamil Nadu	1695177	1566462	3261639	8.4	38210	1543451	10168
Tripura	109450	44860	154310	0.4	2568	124941	1542
Uttaranchal	166958	186632	353590	0.9	6308	188619	2687
Uttar Pradesh	2885130	2162902	5048032	13.0	33019	2626552	11747
West Bengal	2425471	1050419	3475890	8.9	22021	2260976	9519
Andaman & N.Islands	6528	6875	13403	0.0	1349	5625	441
Chandigarh	28540	17507	46047	0.1	730	25948	326
Dadra & Nagar Haveli	3590	7019	10609	0.0	833	4591	270
Daman & Diu	2265	5810	8076	0.0	2471	2849	270
Lakshadweep	811	609	1419	0.0	302	918	147
Puducherry	31418	36177	67595	0.2	2609	28516	522
all-India	24413878	14547288	38961167	100.0	360756	19712332	124893

Table 6: Number of workers by enterprise type for each State/UT

Broad activity category: All				Sector: rural + urban			
State / UT	estimated number of workers in			percent share of workers (0.0)	sample number of workers	number of enterprises	
	OAE	Establishments	all			estimated	sample
(1)	(2)	(3)	(4)	(5)	(6)	(7)	(8)
Andhra Pradesh	8920026	3292096	12212121	11.3	90864	5600211	29078
Arunachal Pradesh	23654	15250	38904	0.0	3568	21539	1594
Assam	1225086	619480	1844566	1.7	19425	1151065	9558
Bihar	2810924	625685	3436609	3.2	27843	2308608	14489
Chhattisgarh	927291	433981	1361272	1.3	13368	676364	5836
Delhi	765986	2053445	2819430	2.6	25293	1124092	8433
Goa	45137	60260	105397	0.1	1687	54275	806
Gujarat	4046136	2924021	6970157	6.5	51711	3635091	14264
Haryana	1081845	820490	1902336	1.8	32923	1056733	9380
Himachal Pradesh	380704	216798	597503	0.6	12401	349746	4932
Jammu & Kashmir	609325	397947	1007272	0.9	12567	597830	5746
Jharkhand	1410260	418492	1828751	1.7	16522	1194408	8500
Karnataka	3126130	2263440	5389570	5.0	34418	2811247	13640
Kerala	1984503	1819338	3803841	3.5	43377	1862286	16434
Madhya Pradesh	3268225	1173019	4441244	4.1	43415	2594401	19934
Maharashtra	6027851	4109370	10137220	9.4	54355	5156478	23092
Manipur	161101	26744	187846	0.2	5149	123829	2606
Meghalaya	98651	72534	171185	0.2	3800	97541	1864
Mizoram	24427	21012	45439	0.0	3895	20640	1812
Nagaland	29218	17834	47052	0.0	5291	27769	2472
Odisha	4137039	795307	4932346	4.6	29069	2444818	12103
Punjab	1377051	1170464	2547515	2.4	21563	1443031	9412
Rajasthan	2417017	1364738	3781755	3.5	33257	2142436	14136
Sikkim	35785	17746	53531	0.0	3483	27106	1019
Tamil Nadu	4671740	4392978	9064719	8.4	88866	4467024	27479
Tripura	393341	114180	507521	0.5	7582	398262	4468
Uttaranchal	453151	349238	802389	0.7	12745	465075	6155
Uttar Pradesh	11065500	4713050	15778550	14.6	93722	8383469	33085
West Bengal	8084488	3775171	11859658	11.0	75008	7288002	27513
Andaman & N.Islands	17160	15099	32260	0.0	3017	14626	1086
Chandigarh	60683	31152	91835	0.1	1587	55446	752
Dadra & Nagar Haveli	8507	14404	22911	0.0	1649	9319	600
Daman & Diu	7870	10372	18241	0.0	3507	8513	572
Lakshadweep	2537	964	3501	0.0	738	1865	338
Puducherry	65680	68747	134427	0.1	5468	60161	1286
all-India	69764030	38214845	107978875	100.0	883133	57673306	334474

Table 7: Number of workers by nature of employment and gender for each activity category

activity category	All India										Enterprise type: OAE	
	Sector: rural					All India					Enterprise type: OAE	
	full time		part time		all		part time		all		Enterprise type: OAE	
female (2)	male (3)	female (4)	male (5)	female (6)	male (7)	female (8)	male (9)	all (10)	estimated (11)	sample (12)	estimated (11)	sample (12)
M1	11	2310	2321	0	32	32	11	2342	2353	2320	2320	6
M2	301015	1170526	1471542	144283	160471	304754	445298	1330997	1776295	1132700	1132700	6696
M3	89826	116039	205865	35919	13425	49345	125746	129464	255210	169204	169204	880
M4	1638743	371552	2010295	294245	27020	321265	1932988	398572	2331559	1775728	1775728	1918
M5	989705	807204	1796910	268562	35777	304339	1258268	842981	2101249	1268536	1268536	2820
M6	1074372	1049547	2123919	274932	60681	335613	1349304	1110228	2459531	2085646	2085646	12299
M7	2406	25637	28044	2161	21436	23596	4567	47073	51640	24413	24413	141
M8	415759	1160252	1576011	179027	95629	274656	594787	1255881	1850668	1161953	1161953	4250
M9	16418	15604	32022	8133	1616	9749	24551	17220	41771	28708	28708	78
M10	2183	13446	15629	1538	477	2015	3721	13923	17644	11805	11805	95
M11	173	639	812	49	388	437	222	1027	1249	299	299	6
M12	67108	12178	79286	34098	1783	35881	101206	13960	115167	82035	82035	198
M13	551	431	982	0	35	35	551	466	1017	504	504	17
M14	2270	5610	7881	1699	272	1971	3970	5883	9852	7887	7887	54
M15	175083	435063	610146	77911	68494	146404	252994	503557	756551	345358	345358	1207
M16	9004	6632	15636	1928	423	2351	10932	7055	17987	14200	14200	41
M17	12966	293257	306222	10835	28592	39427	23800	321849	345649	237764	237764	1356
M18	213	115	328	0	0	0	213	115	328	328	328	7
M19	27	2523	2551	11	11	22	38	2534	2573	2002	2002	31
M20	575	16675	17250	1653	1290	2942	2228	17965	20192	16995	16995	76
M21	0	837	837	0	0	0	0	837	837	392	392	6
M22	0	461	461	0	120	120	0	581	581	330	330	5
M23	5179	384964	390143	1850	19541	21391	7030	404504	411534	304273	304273	1547
M24	200822	191095	391917	76836	22749	99585	277658	213844	491502	349163	349163	1100
M25	4613	131540	136153	6338	7133	13471	10951	138673	149624	115686	115686	839
M	5009025	6214137	11223163	1422008	567394	1989401	6431033	6781531	13212564	9138228	9138228	35673

Table 7: Number of workers by nature of employment and gender for each activity category

activity category	All India												Enterprise type: OAE	
	Sector: rural						Sector: urban							
	full time			part time			all			all				
female (2)	male (3)	all (4)	female (5)	male (6)	all (7)	female (8)	male (9)	all (10)	female (11)	male (12)	all (13)	estimated (14)	sample (15)	
T1	1480	225473	226954	263	6535	6798	1743	232008	233751	181128	966			
T2	787	55256	56043	3222	3139	6361	4009	58395	62404	56422	266			
T3	56200	473942	530142	27995	41361	69356	84195	515304	599499	399306	1265			
T4	1718156	9361068	11079223	858196	796342	1654539	2576352	10157410	12733762	9317030	39512			
T	1776623	10115739	11892362	889676	847378	1737054	2666299	10963117	13629416	9953886	42009			
S1	2064	4206	6269	195	531	726	2259	4736	6995	2530	42			
S2	397421	1248336	1645756	129452	96623	226075	526872	1344959	1871831	1160339	6277			
S3	5195	2584208	2589402	6992	51418	58410	12186	2635626	2647812	2496288	9381			
S4	0	8622	8622	586	185	771	586	8806	9393	7575	41			
S5	0	5931	5931	4859	259	5118	4859	6191	11049	5931	5			
S6	18	35657	35675	0	24	24	18	35681	35699	34918	124			
S7	26429	178459	204888	12674	21105	33779	39102	199564	238667	196166	882			
S8	2599752	97976	2697728	2170219	78878	2249097	4769971	176854	4946825	1074812	3781			
S9	13861	147093	160954	5236	6445	11682	19097	153538	172635	168608	740			
S10	11250	101681	112931	6413	16516	22928	17663	118197	135859	131059	692			
S11	2596	157900	160495	312	4250	4562	2907	162150	165057	139549	668			
S12	14793	273564	288357	6343	49523	55866	21135	323088	344223	237836	1113			
S13	60069	240320	300389	17507	12684	30191	77576	253004	330581	302347	1361			
S14	18239	459230	477469	7979	16617	24595	26218	475847	502064	450767	2224			
S15	367382	2787975	3155357	97270	186319	283589	464652	2974294	3438946	2745178	12591			
S	3519066	8331157	11850223	2466037	541378	3007414	5985103	8872535	14857638	9153903	39922			
M+T+S	10304714	24661034	34965748	4777721	1956149	6733870	15082435	26617183	41699618	28246018	117604			

Table 7: Number of workers by nature of employment and gender for each activity category

activity category	All India												Enterprise type: Estt		
	Sector: rural						Sector: urban						Enterprise type: Estt		
	full time		part time		all		full time		part time		all		estimated	sample	
female	male	female	male	all	female	male	all	female	male	all	female	male	all	(11)	(12)
(2)	(3)	(4)	(5)	(6)	(7)	(8)	(9)	(10)	(11)	(12)	(13)	(14)	(15)	(16)	(17)
M1	356	2968	3324	49	75	125	406	3043	3449	485	15				
M2	230774	726739	957513	19951	32625	52576	250725	759364	1010088	228896	3445				
M3	11394	35150	46544	552	1672	2224	11947	36822	48769	15161	192				
M4	35336	73373	108708	1537	3113	4650	36872	76486	113358	20095	254				
M5	114498	454538	569036	6417	9787	16204	120915	464325	585240	118571	1410				
M6	55098	363369	418466	5848	6286	12134	60945	369655	430600	136563	2666				
M7	4457	13071	17528	392	713	1106	4849	13784	18634	3741	93				
M8	15958	274501	290458	2247	7598	9845	18205	282099	300303	85947	1263				
M9	6976	34035	41011	48	529	578	7024	34565	41588	3892	73				
M10	3815	26712	30527	103	182	285	3918	26895	30812	7136	144				
M11	669	3704	4372	509	730	1239	1177	4434	5611	866	29				
M12	25716	20650	46366	363	347	710	26079	20997	47076	5873	237				
M13	1264	5263	6528	141	11	152	1405	5275	6680	952	19				
M14	6471	42365	48836	610	213	823	7081	42578	49660	7886	142				
M15	398189	1073836	1472025	25498	74746	100244	423688	1148582	1572269	112548	1984				
M16	3277	17174	20451	427	140	566	3704	17314	21017	3608	61				
M17	6772	224230	231002	385	4185	4569	7156	228415	235571	65591	1181				
M18	819	2877	3697	0	1	1	819	2879	3698	388	15				
M19	1298	8625	9923	214	139	353	1513	8764	10277	1993	39				
M20	154	29910	30064	3	155	158	157	30066	30222	4935	78				
M21	2538	9610	12148	0	5	5	2538	9615	12153	2081	63				
M22	455	13468	13923	0	707	707	455	14174	14629	2742	33				
M23	1817	210535	212352	889	7216	8105	2706	217751	220457	74487	1217				
M24	147946	258578	406524	2935	1095	4030	150881	259673	410554	48563	790				
M25	792	73007	73799	50	1222	1272	842	74229	75071	23852	492				
M	1076838	3998289	5075126	69169	153492	222661	1146006	4151781	5297787	976854	15935				

Table 7: Number of workers by nature of employment and gender for each activity category

activity category	All India												Enterprise type: Estt	
	Sector: rural						average number of workers						number of enterprises	
	full time		part time		all		female		male		all		estimated	sample
(1)	(2)	(3)	(4)	(5)	(6)	(7)	(8)	(9)	(10)	(11)	(12)			
T1	4165	224898	229063	2236	374	2610	4539	227134	231673	77086	1613			
T2	1284	48499	49783	994	27	1021	1311	49493	50804	13140	134			
T3	15061	260161	275222	11600	4436	16036	19497	271761	291258	80548	1227			
T4	80513	1039705	1120218	42804	12323	55126	92836	1082509	1175344	439958	7392			
T	101023	1573263	1674286	57633	17160	74793	118182	1630896	1749079	610732	10366			
S1	10285	56409	66694	1599	1001	2600	11286	58009	69294	12988	437			
S2	83496	582494	665990	13768	7729	21497	91225	596262	687487	188239	4605			
S3	6596	945907	952503	51637	1950	53587	8546	997544	1006090	374531	4326			
S4	0	6960	6960	1	0	1	0	6961	6961	3199	35			
S5	0	1918	1918	86	0	86	0	2004	2004	461	16			
S6	779	19578	20358	540	20	560	799	20119	20918	7283	198			
S7	3978	41374	45352	2223	427	2650	4405	43596	48001	18536	381			
S8	9573	17708	27281	1674	8646	10321	18219	19382	37602	8646	244			
S9	1218	5554	6771	1196	5950	7146	7168	6750	13918	4054	76			
S10	3903	16640	20543	1588	1374	2962	5277	18228	23505	6669	115			
S11	4317	43914	48230	1853	77	1930	4394	45766	50160	20433	466			
S12	8091	228038	236130	29464	1380	30843	9471	257502	266973	84733	1398			
S13	534633	954509	1489142	44914	20099	65014	554733	999423	1554156	152112	2723			
S14	56668	110748	167416	10404	2817	13221	59485	121152	180637	52277	981			
S15	14630	348826	363455	98965	5695	104660	20324	447791	468115	123328	2469			
S	738168	3380575	4118742	259914	57164	317078	795332	3640489	4435821	1057490	18470			
M+T+S	1916028	8952127	10868155	471040	143492	614532	2059520	9423166	11482687	2645076	44771			

Table 7: Number of workers by nature of employment and gender for each activity category

activity category	All India												Enterprise type: All		
	Sector: rural						Sector: urban						Enterprise type: All		
	full time		part time		all		full time		part time		all		estimated	sample	
female	male	female	male	all	female	male	all	female	male	all	female	male	all	(11)	(12)
(2)	(3)	(4)	(5)	(6)	(7)	(8)	(9)	(10)	(11)	(12)	(13)	(14)	(15)	(16)	(17)
M1	367	5278	5645	49	107	157	417	5385	5802	2805	21				
M2	531789	1897265	2429054	164234	193096	357329	696023	2090361	2786384	1361596	10141				
M3	101221	151189	252410	36472	15097	51569	137692	166286	303978	184366	1072				
M4	1674078	444924	2119003	295782	30133	325915	1969860	475057	2444917	1795823	2172				
M5	1104203	1261743	2365946	274980	45564	320543	1379183	1307306	2686489	1387108	4230				
M6	1129469	1412915	2542385	280780	66967	347747	1410249	1479883	2890132	2222209	14965				
M7	6863	38708	45572	2553	22149	24702	9416	60857	70274	28154	234				
M8	431717	1434753	1866470	181275	103227	284502	612991	1537980	2150971	1247900	5513				
M9	23394	49640	73033	8181	2145	10326	31575	51785	83359	32599	151				
M10	5998	40158	46156	1641	659	2301	7639	40817	48456	18941	239				
M11	842	4343	5185	557	1118	1676	1399	5461	6860	1165	35				
M12	92824	32828	125652	34461	2129	36591	127285	34957	162242	87908	435				
M13	1815	5694	7510	141	46	187	1956	5741	7697	1456	36				
M14	8741	47976	56717	2310	485	2795	11051	48461	59512	15774	196				
M15	573272	1508899	2082171	103409	143239	246649	676682	1652138	2328820	457906	3191				
M16	12281	23806	36087	2355	563	2917	14636	24368	39004	17808	102				
M17	19737	517487	537225	11219	32777	43996	30957	550264	581221	303355	2537				
M18	1032	2993	4025	0	1	1	1032	2994	4026	717	22				
M19	1326	11148	12474	225	150	375	1551	11298	12849	3995	70				
M20	729	46585	47314	1655	1445	3101	2384	48030	50415	21930	154				
M21	2538	10447	12985	0	5	5	2538	10452	12990	2473	69				
M22	455	13928	14383	0	827	827	455	14755	15210	3072	38				
M23	6997	595498	602495	2739	26757	29496	9736	622255	631991	378760	2764				
M24	348768	449674	798442	79771	23844	103615	428539	473517	902056	397726	1890				
M25	5405	204547	209953	6388	8355	14742	11793	212902	224695	139538	1331				
M	6085863	10212426	16298289	1491176	720886	2212062	7577039	10933312	18510351	10115082	51608				

Table 7: Number of workers by nature of employment and gender for each activity category

activity category	All India										Enterprise type: All						
	Sector: rural					Sector: urban					all		number of enterprises				
	full time		part time		all	full time		part time		all	male	female	male	female	all	estimated	sample
(1)	(2)	(3)	(4)	(5)	(6)	(7)	(8)	(9)	(10)	(11)	(12)	(13)	(14)	(15)	(16)	(17)	(18)
T1	5645	450371	456017	636	8771	9408	6282	459142	465424	258214	2579						
T2	2071	103755	105826	3249	4132	7382	5320	107888	113208	69562	400						
T3	71261	734103	805364	32431	52962	85393	103692	787065	890756	479854	2492						
T4	1798668	10400773	12199441	870519	839146	1709665	2669188	11239919	13909106	9756988	46904						
T	1877645	11689002	13566648	906836	905011	1811847	2784481	12594014	15378495	10564618	52375						
S1	12348	60615	72963	1197	2130	3326	13545	62745	76290	15519	479						
S2	480917	1830830	2311747	137181	110391	247571	618097	1941221	2559318	1348578	10882						
S3	11791	3530115	3541905	8942	103056	111997	20732	3633170	3653903	2870819	13707						
S4	0	15582	15582	586	186	772	586	15768	16354	10775	76						
S5	0	7849	7849	4859	346	5205	4859	8194	13053	6392	21						
S6	798	55235	56033	20	564	584	817	55799	56616	42201	322						
S7	30407	219833	250240	13100	23328	36429	43507	243161	286668	214702	1263						
S8	2609325	115684	2725009	2178865	80552	2259418	4788191	196236	4984427	1083458	4025						
S9	15078	152647	167725	11186	7642	18828	26265	160288	186553	172662	816						
S10	15153	118321	133474	7787	18103	25890	22940	136424	159364	137728	807						
S11	6912	201813	208726	389	6103	6492	7301	207916	215217	159981	1134						
S12	22884	501603	524487	7722	78987	86710	30606	580590	611196	322568	2511						
S13	594703	1194829	1789531	37606	57599	95205	632309	1252427	1884736	454460	4084						
S14	74907	569978	644885	10795	27021	37816	85702	596998	682701	503044	3205						
S15	382011	3136801	3518812	102965	285285	388249	484976	3422085	3907061	2868506	15060						
S	4257234	11711732	15968966	2523200	801292	3324493	6780434	12513024	19293458	10211394	58392						
M+T+S	12220742	33613161	45833903	4921213	2427189	7348402	17141955	36040349	53182304	30891093	162375						

Table 7: Number of workers by nature of employment and gender for each activity category

activity category	All India											Enterprise type: OAE	
	Sector: urban			average number of workers				all				number of enterprises	
	female (2)	male (3)	all (4)	female (5)	male (6)	all (7)	female (8)	male (9)	all (10)	estimated (11)	sample (12)		
M1	258	4287	4545	0	127	127	258	4415	4672	2365	12		
M2	173309	489541	662850	48427	43562	91990	221737	533103	754840	449996	3535		
M3	7367	19436	26803	2595	1294	3889	9962	20730	30692	17573	180		
M4	451553	87648	539201	67719	10960	78679	519272	98608	617880	447827	1047		
M5	765463	557301	1322763	310103	32335	342438	1075566	589635	1665201	1003460	2424		
M6	1020743	749689	1770431	271960	56082	328042	1292703	805770	2098473	1740885	11535		
M7	25707	61279	86986	6182	4110	10292	31889	65389	97278	58660	373		
M8	78478	272126	350604	20306	11216	31522	98784	283341	382125	261516	1359		
M9	35932	23557	59488	11018	4438	15455	46950	27994	74944	51376	260		
M10	17751	70446	88197	4449	4128	8577	22200	74574	96774	60038	533		
M11	54	74	128	0	0	0	54	74	128	77	4		
M12	80550	5859	86409	33226	4617	37844	113776	10477	124253	89070	209		
M13	255	478	733	0	0	0	255	478	733	697	10		
M14	75799	82014	157813	18118	821	18939	93917	82836	176753	113634	229		
M15	49236	109679	158915	21491	28868	50359	70728	138547	209275	96328	541		
M16	825	34184	35009	517	57	574	1342	34240	35582	25967	79		
M17	15361	161509	176870	5546	7655	13201	20907	169164	190071	117686	902		
M18	540	3369	3910	1283	513	1796	1823	3883	5706	3600	26		
M19	1010	15367	16377	277	479	757	1287	15846	17133	12532	91		
M20	333	14612	14945	0	345	345	333	14957	15289	9074	81		
M21	278	5714	5992	0	70	70	278	5784	6062	3100	42		
M22	728	4397	5125	0	48	48	728	4445	5173	2644	18		
M23	1596	154435	156031	657	7623	8280	2254	162058	164312	118463	918		
M24	210796	382044	592840	115119	21725	136844	325915	403769	729684	514534	2409		
M25	2164	120746	122910	74	5570	5645	2238	126316	128554	90660	815		
M	3016085	3429790	6445875	939070	246643	1185713	3955154	3676433	7631588	5291761	27632		

Table 7: Number of workers by nature of employment and gender for each activity category

activity category	All India												Enterprise type: OAE	
	Sector: urban						All India						Enterprise type: OAE	
	full time			part time			all			all			number of enterprises	
female	male	all	female	male	all	female	male	all	female	male	all	estimated	sample	
(2)	(3)	(4)	(5)	(6)	(7)	(8)	(9)	(10)	(11)	(12)	(13)	(14)	(15)	
(1)														
T1	420	462010	462430	696	22286	22982	1116	484296	485413	361495	1697			
T2	2522	119768	122290	986	3235	4221	3508	123003	126511	109327	357			
T3	45658	589751	635409	13778	19369	33147	59436	609120	668556	460061	1722			
T4	1296668	7478619	8775287	360697	460120	820817	1657365	7938739	9596104	6939473	32003			
T	1345269	8650149	9995417	376157	505009	881167	1721426	9155158	10876584	7870356	35779			
S1	2515	20891	23406	1435	311	1746	3951	21202	25152	15649	60			
S2	300876	1162379	1463255	100436	73364	173801	401312	1235743	1637055	999532	6073			
S3	3230	2166393	2169622	1135	8407	9542	4364	2174800	2179164	2096352	8075			
S4	0	10327	10327	0	0	0	0	10327	10327	8223	9			
S5	357	1377	1735	0	357	357	357	1735	2092	1431	8			
S6	2624	56297	58922	2020	3021	5041	4645	59318	63962	52005	267			
S7	48572	202020	250592	14626	14040	28666	63198	216061	279259	236188	1272			
S8	335958	72077	408035	241118	4064	245182	577076	76141	653217	182362	848			
S9	20777	161156	181932	2917	5378	8296	23694	166534	190228	177199	942			
S10	19462	246031	265494	4760	16249	21009	24222	262281	286503	258785	1325			
S11	17762	347037	364799	4382	9522	13903	22144	356559	378703	298900	1736			
S12	39101	285579	324680	6504	28306	34810	45605	313885	359490	255882	1442			
S13	200383	186521	386904	59739	23883	83622	260122	210404	470526	422989	2214			
S14	38039	271596	309634	4592	15965	20557	42631	287561	330191	287796	1673			
S15	391153	2121301	2512454	84253	93664	177917	475406	2214964	2690370	2109060	12261			
S	1420809	7310982	8731791	527918	296532	824450	1948727	7607513	9556241	7402353	38205			
M+T+S	5782163	19390920	25173083	1843145	1048185	2891329	7625308	20439105	28064412	20564470	101616			

Table 7: Number of workers by nature of employment and gender for each activity category

activity category	All India												Enterprise type: Estt	
	Sector: urban				average number of workers				all				number of enterprises	
	full time		part time		all		female		male		all		estimated	sample
(1)	(2)	(3)	(4)	(5)	(6)	(7)	(8)	(9)	(10)	(11)	(12)			
M1	665	2233	2898	0	0	0	665	2233	2898	708	6			
M2	106137	736958	843095	9996	26141	36137	116133	763099	879232	218693	3160			
M3	4008	31864	35872	541	1023	1564	4549	32887	37436	8970	132			
M4	4160	16563	20723	345	30	375	4505	16593	21098	4056	49			
M5	218498	1269033	1487532	11790	11513	23303	230288	1280546	1510834	251116	1716			
M6	242780	1268558	1511338	20954	14667	35621	263734	1283225	1546959	357229	4802			
M7	5770	141859	147629	939	8713	9652	6709	150572	157281	29388	365			
M8	12432	279139	291571	702	7118	7820	13134	286257	299391	77030	1108			
M9	29105	149608	178713	2437	2370	4807	31542	151978	183520	35325	270			
M10	28993	305487	334481	3271	4563	7834	32264	310050	342314	76777	984			
M11	0	3077	3077	0	0	0	0	3077	3077	683	8			
M12	75190	113395	188585	6190	226	6416	81380	113621	195001	33823	142			
M13	820	12340	13161	0	674	674	820	13014	13834	2480	19			
M14	34252	281477	315729	1957	4055	6012	36209	285533	321742	49462	378			
M15	52512	238412	290924	5213	11633	16846	57725	250045	307770	39676	490			
M16	512	52541	53053	223	816	1039	735	53557	54092	13194	108			
M17	15095	1025618	1040713	1834	10373	12207	16930	1035990	1052920	201391	1955			
M18	3682	50248	53929	76	248	324	3757	50496	54253	9130	93			
M19	6930	90643	97573	490	2065	2555	7421	92708	100128	18866	201			
M20	9407	226088	235495	121	607	728	9529	226695	236224	44092	240			
M21	6086	68522	74608	0	1985	1985	6086	70507	76593	12820	184			
M22	436	19617	20053	0	458	458	436	20075	20511	3994	75			
M23	4338	397981	402319	246	8329	8575	4584	406309	410894	108545	1418			
M24	63743	621873	685616	3668	9442	13110	67411	631315	698727	137741	1456			
M25	2498	215549	218047	408	1311	1720	2907	216860	219767	68234	683			
M	928049	7618685	8546734	71402	128359	199761	999451	7747044	8746495	1803426	20042			

Table 7: Number of workers by nature of employment and gender for each activity category

activity category	All India												Enterprise type: Estt	
	Sector: urban						average number of workers						number of enterprises	
	full time		part time		all		female		male		all		estimated	sample
(1)	(2)	(3)	(4)	(5)	(6)	(7)	(8)	(9)	(10)	(11)	(12)			
T1	9458	935964	945422	19773	20529	10214	955737	965951	294679	3682				
T2	3823	253834	257658	4087	4784	4521	257921	262442	63631	440				
T3	99913	1595539	1695453	8782	52011	108695	1638769	1747464	448572	4141				
T4	328896	4433066	4761962	27509	136377	356405	4541934	4898338	1508849	13882				
T	442091	7218403	7660494	37744	213701	479835	7394360	7874195	2315730	22145				
S1	41758	272046	313804	6390	18503	48147	284160	332307	59190	1077				
S2	138167	1794368	1932534	16905	60683	155072	1838145	1993217	429304	6950				
S3	6919	548976	555895	1281	15046	8200	562741	570941	151135	2142				
S4	0	120	120	0	13	0	133	133	35	4				
S5	64	6490	6554	0	185	64	6675	6739	1833	20				
S6	10354	140283	150637	1376	7154	11730	146061	157791	39566	543				
S7	24094	288387	312481	2472	18627	26565	304543	331108	83010	994				
S8	9297	70669	79966	1923	4434	11220	73180	84400	25390	322				
S9	8696	83811	92508	1362	3478	10058	85927	95986	28904	366				
S10	10910	119685	130595	1534	4720	12444	122871	135315	40728	454				
S11	98590	607129	705719	3722	12030	102312	615436	717748	166846	1593				
S12	89525	837094	926619	4621	25817	94146	858289	952435	187076	2158				
S13	1144288	1127356	2271644	39171	82420	1183458	1170606	2354064	241556	3300				
S14	415235	592009	1007243	31262	69469	446497	630216	1076713	244312	3070				
S15	165064	1071557	1236621	18090	65949	183153	1119417	1302570	399699	5303				
S	2162959	7559980	9722939	130109	388529	2293068	7818400	10111468	2098586	28296				
M+T+S	3533099	22397069	25930168	239255	801990	3772354	22959804	26732158	6217743	70483				

Table 7: Number of workers by nature of employment and gender for each activity category

activity category	All India										Enterprise type: All		
	Sector: urban					All India					Enterprise type: All		
	full time		part time		all		male		female		all		number of enterprises
(1)	(2)	(3)	(4)	(5)	(6)	(7)	(8)	(9)	(10)	(11)	(12)	(13)	(14)
M1	923	6521	7443	0	127	127	923	6648	7571	3074	18		
M2	279446	1226499	1505945	58423	69704	128127	337869	1296202	1634072	668690	6695		
M3	11375	51300	62675	3137	2317	5453	14511	53617	68128	26543	312		
M4	455713	104211	559924	68064	10990	79054	523777	115201	638978	451883	1096		
M5	983961	1826334	2810295	321893	43848	365741	1305854	1870182	3176036	1254575	4140		
M6	1263523	2018246	3281769	292914	70749	363662	1556436	2088995	3645432	2098114	16337		
M7	31477	203138	234615	7122	12823	19944	38598	215961	254559	88048	738		
M8	90910	551265	642174	21008	18334	39341	111918	569598	681516	338547	2467		
M9	65036	173165	238201	13455	6808	20263	78492	179972	258464	86700	530		
M10	46744	375933	422678	7720	8691	16411	54464	384624	439088	136816	1517		
M11	54	3151	3205	0	0	0	54	3151	3205	760	12		
M12	155740	119255	274994	39417	4843	44260	195156	124098	319254	122893	351		
M13	1076	12818	13894	0	674	674	1076	13492	14568	3177	29		
M14	110051	363492	473542	20075	4877	24952	130126	368368	498494	163097	607		
M15	101748	348091	449839	26704	40501	67205	128453	388592	517044	136004	1031		
M16	1337	86725	88062	740	872	1612	2077	87597	89674	39160	187		
M17	30457	1187127	1217583	7380	18028	25408	37837	1205154	1242991	319078	2857		
M18	4222	53617	57839	1359	761	2120	5581	54378	59959	12730	119		
M19	7940	106009	113950	768	2544	3312	8708	108554	117262	31398	292		
M20	9740	240700	250440	121	952	1073	9861	241652	251513	53166	321		
M21	6364	74236	80600	0	2055	2055	6364	76291	82655	15920	226		
M22	1163	24014	25177	0	506	506	1163	24520	25684	6638	93		
M23	5935	552416	558350	903	15952	16855	6838	568368	575206	227008	2336		
M24	274539	1003917	1278456	118787	31167	149955	393326	1035084	1428411	652275	3865		
M25	4662	336295	340957	482	6882	7364	5145	343176	348321	158895	1498		
M	3944134	11048475	14992609	1010472	375002	1385474	4954606	11423477	16378083	7095188	47674		

Table 7: Number of workers by nature of employment and gender for each activity category

activity category	All India										Enterprise type: All			
	Sector: urban					Sector: rural					all		number of enterprises	
	full time		part time			all		female		male		all		estimated
(1)	(2)	(3)	(4)	(5)	(6)	(7)	(8)	(9)	(10)	(11)	(12)			
T1	9878	1397974	1407852	42059	43511	11330	1440033	1451363	656173	5379				
T2	6345	373603	379948	7321	9005	8029	380924	388953	172958	797				
T3	145571	2185291	2330862	62598	85158	168131	2247889	2416020	908632	5863				
T4	1625565	11911685	13537249	568988	957193	2013770	12480673	14494443	8448322	45885				
T	1787359	15868552	17655911	680966	1094867	2201260	16549518	18750779	10186086	57924				
S1	44273	292937	337210	12425	20249	52098	305362	357460	74839	1137				
S2	439042	2956746	3395789	117342	234484	556384	3073889	3630272	1428836	13023				
S3	10149	2715368	2725517	22172	24588	12564	2737541	2750105	2247487	10217				
S4	0	10448	10448	13	13	0	10461	10461	8258	13				
S5	421	7868	8289	542	542	421	8410	8831	3264	28				
S6	12979	196580	209559	8799	12195	16375	205379	221754	91571	810				
S7	72666	490408	563073	30196	47293	89763	520603	610367	319198	2266				
S8	345255	142745	488000	6576	249617	588296	149321	737617	207752	1170				
S9	29473	244967	274440	7494	11774	33753	252461	286214	206103	1308				
S10	30372	365717	396089	19434	25729	36666	385151	421818	299513	1779				
S11	116352	954166	1070518	17829	25933	124456	971995	1096451	465745	3329				
S12	128626	1122673	1251299	49501	60627	139752	1172174	1311925	442959	3600				
S13	1344671	1313877	2658548	67133	166043	1443580	1381010	2824590	664546	5514				
S14	453274	863604	1316878	54172	90026	489127	917776	1406904	532108	4743				
S15	556217	3192858	3749075	141523	243866	658559	3334381	3992941	2508758	17564				
S	3583768	14870962	18454730	658027	1212978	4241795	15425913	19667708	9500939	66501				
M+T+S	9315262	41787989	51103251	2082400	3693320	11397662	43398909	54796570	26782213	172099				

Table 7: Number of workers by nature of employment and gender for each activity category

activity category	All India										Enterprise type: OAE			
	Sector: rural + urban					average number of workers					number of enterprises			
	full time		part time		all	female		male		all	female	male	all	estimated
(1)	(2)	(3)	(4)	(5)	(6)	(7)	(8)	(9)	(10)	(11)	(12)			
M1	269	6597	6866	0	159	159	269	6756	7025	4685	18			
M2	474325	1660067	2134392	192710	204033	396743	667035	1864100	2531135	1582696	10231			
M3	97193	135475	232668	38515	14719	53234	135708	150194	285902	186777	1060			
M4	2090296	459199	2549495	361964	37980	399944	2452260	497179	2949440	2223555	2965			
M5	1755168	1364505	3119673	578665	68111	646777	2333834	1432616	3766450	2271996	5244			
M6	2095115	1799235	3894350	546892	116762	663654	2642006	1915998	4558004	3826531	23834			
M7	28113	86916	115030	8343	25545	33888	36456	112462	148918	83073	514			
M8	494237	1432378	1926615	199333	106845	306178	693570	1539223	2232793	1423469	5609			
M9	52350	39161	91511	19151	6054	25204	71500	45214	116715	80083	338			
M10	19934	83891	103825	5987	4605	10593	25921	88497	114418	71843	628			
M11	227	713	941	49	388	437	276	1102	1378	375	10			
M12	147658	18037	165695	67325	6400	73725	214983	24437	239420	171104	407			
M13	806	909	1716	0	35	35	806	944	1750	1201	27			
M14	78069	87625	165694	19817	1094	20911	97886	88718	186605	121521	283			
M15	224320	544742	769061	99402	97361	196764	323722	642103	965825	441686	1748			
M16	9829	40815	50645	2445	480	2925	12274	41295	53570	40166	120			
M17	28327	454766	483093	16381	36247	52628	44708	491013	535721	355450	2258			
M18	754	3485	4238	1283	513	1796	2036	3998	6034	3928	33			
M19	1037	17890	18928	288	490	779	1326	18380	19706	14534	122			
M20	908	31287	32194	1653	1635	3287	2560	32921	35482	26069	157			
M21	278	6551	6829	0	70	70	278	6621	6899	3492	48			
M22	728	4858	5585	0	168	168	728	5026	5753	2974	23			
M23	6776	539399	546174	2507	27164	29671	9283	566563	575846	422735	2465			
M24	411618	573139	984757	191955	44474	236429	603573	617613	1221186	863697	3509			
M25	6777	252286	259063	6412	12703	19115	13189	264989	278178	206346	1654			
M	8025110	9643927	17669037	2361077	814037	3175114	10386187	10457964	20844151	14429989	63305			

Table 7: Number of workers by nature of employment and gender for each activity category

activity category	All India												Enterprise type: OAE			
	Sector: rural + urban						average number of workers						number of enterprises			
	full time			part time			all			all			estimated (11)	sample (12)		
	female (2)	male (3)	all (4)	female (5)	male (6)	all (7)	female (8)	male (9)	all (10)	female (8)	male (9)	all (10)				
(1)																
T1	1901	687483	689384	959	28821	29780	2860	716304	719164	542623	2663					
T2	3309	175024	178333	4209	6373	10582	7517	181398	188915	165749	623					
T3	101858	1063694	1165552	41773	60730	102503	143631	1124424	1268055	859367	2987					
T4	3014824	16839687	19854511	1218893	1256463	2475356	4233717	18096149	22329866	16256503	71515					
T	3121891	18765888	21887779	1265834	1352387	2618221	4387725	20118275	24506000	17824242	77788					
S1	4579	25096	29675	1631	842	2472	6210	25938	32148	18179	102					
S2	698296	2410715	3109011	229888	169987	399875	928184	2580702	3508886	2159871	12350					
S3	8424	4750601	4759025	8126	59825	67952	16551	4810426	4826977	4592640	17456					
S4	0	18949	18949	586	185	771	586	19134	19720	15798	50					
S5	357	7308	7666	4859	617	5476	5216	7925	13141	7362	13					
S6	2643	91954	94597	2020	3045	5065	4663	94998	99661	86923	391					
S7	75001	380480	455480	27300	35146	62445	102301	415625	517926	432354	2154					
S8	2935710	170053	3105763	2411337	82942	2494279	5347047	252995	5600042	1257174	4629					
S9	34638	308248	342886	8154	11824	19977	42791	320072	362863	345807	1682					
S10	30712	347712	378424	11173	32765	43938	41885	380477	422362	389844	2017					
S11	20358	504937	525295	4694	13772	18465	25052	518709	543760	438448	2404					
S12	53893	559143	613037	12847	77829	90676	66741	636972	703713	493718	2555					
S13	260452	426841	687293	77246	36568	113813	337698	463409	801107	725337	3575					
S14	56277	730826	787103	12571	32582	45152	68848	763408	832256	738562	3897					
S15	758534	4909276	5667810	181523	279983	461506	940058	5189259	6129316	4854238	24852					
S	4939875	15642139	20582014	2993954	837910	3831864	7933830	16480048	24413878	16556256	78127					
M+T+S	16086877	44051954	60138831	6620865	3004334	9625199	22707742	47056288	69764030	48810487	219220					

Table 7: Number of workers by nature of employment and gender for each activity category

activity category		All India												Enterprise type: Estt	
		Sector: rural + urban						average number of workers						number of enterprises	
		full time		part time		all		female		male		all		estimated	sample
(1)	(2)	(3)	(4)	(5)	(6)	(7)	(8)	(9)	(10)	(11)	(12)				
M1	1021	5201	6222	49	75	125	1071	5276	6347	1193	21				
M2	336911	1463697	1800608	29947	58766	88713	366857	1522463	1889320	447590	6605				
M3	15402	67014	82417	1094	2695	3788	16496	69709	86205	24131	324				
M4	39495	89936	129431	1882	3143	5025	41377	93079	134456	24151	303				
M5	332996	1723572	2056568	18207	21300	39507	351203	1744872	2096075	369687	3126				
M6	297878	1631926	1929804	26801	20954	47755	324679	1652880	1977559	493792	7468				
M7	10227	154930	165157	1332	9426	10758	11559	164356	175915	33129	458				
M8	28390	553640	582029	2949	14716	17665	31339	568355	599694	162977	2371				
M9	36080	183643	219724	2485	2899	5385	38566	186543	225109	39216	343				
M10	32808	332200	365008	3374	4745	8119	36182	336945	373126	83913	1128				
M11	669	6781	7449	509	730	1239	1177	7511	8688	1549	37				
M12	100905	134046	234951	6553	572	7126	107459	134618	242076	39696	379				
M13	2085	17604	19688	141	685	826	2226	18289	20514	3433	38				
M14	40723	323843	364566	2568	4268	6836	43291	328111	371401	57349	520				
M15	450701	1312248	1762949	30711	86378	117090	481412	1398627	1880039	152224	2474				
M16	3789	69715	73504	649	955	1605	4438	70671	75109	16802	169				
M17	21867	1249848	1271716	2219	14557	16776	24086	1264406	1288491	266983	3136				
M18	4501	53125	57626	76	249	325	4577	53374	57951	9518	108				
M19	8229	99267	107496	705	2204	2909	8934	101471	110405	20860	240				
M20	9561	255998	265559	124	762	886	9685	256760	266446	49028	318				
M21	8624	78132	86756	0	1990	1990	8624	80122	88746	14901	247				
M22	891	33085	33975	0	1165	1165	891	34249	35140	6736	108				
M23	6155	608515	614671	1135	15545	16680	7291	624060	631351	183032	2635				
M24	211689	880451	1092141	6603	10537	17140	218292	890988	1109281	186304	2246				
M25	3291	288556	291846	458	2533	2991	3749	291089	294838	92087	1175				
M	2004887	11616974	13621861	140571	281851	422422	2145458	11898825	14044283	2780280	35977				

Table 7: Number of workers by nature of employment and gender for each activity category

activity category	All India												Enterprise type: Estt	
	Sector: rural + urban						average number of workers						number of enterprises	
	full time		part time		all		female		male		all		estimated	sample
female (2)	male (3)	male (4)	female (5)	male (6)	all (7)	female (8)	male (9)	all (10)	female (11)	male (12)	all (13)	(11)	(12)	
(1)														
T1	13623	1160862	1174485	1130	22009	23139	14753	1182871	1197624	371765	5295			
T2	5107	302333	307441	725	5080	5805	5832	307414	313245	76771	574			
T3	114974	1855700	1970674	13218	54830	68048	128192	1910530	2038722	529120	5368			
T4	409409	5472771	5882180	39831	151672	191503	449240	5624442	6073683	1948807	21274			
T	543113	8791666	9334780	54904	233590	288494	598017	9025257	9623274	2926462	32511			
S1	52042	328456	380498	7391	13713	21104	59433	342169	401602	72179	1514			
S2	221663	2376862	2598524	24634	57545	82180	246297	2434407	2680704	617544	11555			
S3	13515	1494883	1508398	3231	65403	68633	16746	1560285	1577031	525666	6468			
S4	0	7080	7080	0	15	15	0	7095	7095	3234	39			
S5	64	8408	8472	0	271	271	64	8679	8743	2294	36			
S6	11134	159861	170995	1396	6319	7714	12529	166180	178709	46848	741			
S7	28072	329761	357833	2898	18379	21277	30970	348139	379109	101546	1375			
S8	18870	88377	107247	10569	4186	14755	29439	92562	122002	34036	566			
S9	9914	89365	99279	7312	3312	10624	17226	92677	109903	32958	442			
S10	14813	136325	151138	2909	4773	7682	17722	141098	158820	47397	569			
S11	102906	651043	753949	3799	10160	13959	106705	661203	767908	187279	2059			
S12	97616	1065132	1162748	6001	50659	56660	103617	1115791	1219408	271809	3556			
S13	1678921	2081865	3760785	59270	88164	147434	1738191	2170029	3908219	3936668	6023			
S14	471903	702756	1174659	34079	48611	82690	505982	751367	1257349	296590	4051			
S15	179694	1420383	1600076	23784	146825	170609	203478	1567208	1770686	523027	7772			
S	2901127	10940555	13841682	187273	518334	705607	3088400	11458889	14547288	3156076	46766			
M+T+S	5449127	31349195	36798322	382748	1033775	1416523	5831874	32382971	38214845	8862819	115254			

Table 7: Number of workers by nature of employment and gender for each activity category

activity category	All India										Enterprise type: All			
	Sector: rural + urban					average number of workers					number of enterprises			
	full time		part time		all	female		male		all	female	male	all	estimated
(1)	(2)	(3)	(4)	(5)	(6)	(7)	(8)	(9)	(10)	(11)	(12)			
M1	1290	11798	13089	49	234	284	1339	12033	13372	5879	39			
M2	811235	3123764	3934999	222657	262799	485456	1033892	3386563	4420455	2030286	16836			
M3	112595	202489	315085	39609	17413	57022	152204	219903	372106	210909	1384			
M4	2129791	549135	2678927	363846	41123	404969	2493637	590258	3083896	2247706	3268			
M5	2088164	3088076	5176241	596872	89411	686284	2685036	3177488	5862524	2641683	8370			
M6	2392992	3431162	5824154	573693	137716	711409	2966685	3568878	6535563	4320323	31302			
M7	38340	241847	280187	9675	34971	44646	48015	276818	324833	116202	972			
M8	522627	1986017	2508644	202282	121561	323843	724909	2107578	2832487	1586446	7980			
M9	88430	222804	311235	21636	8953	30589	110066	231757	341824	119299	681			
M10	52742	416091	468833	9361	9350	18711	62103	425442	487544	155756	1756			
M11	896	7494	8390	557	1118	1676	1453	8612	10066	1925	47			
M12	248563	152083	400646	73878	6972	80850	322441	159055	481496	210800	786			
M13	2891	18513	21404	141	720	861	3032	19233	22265	4633	65			
M14	118792	411467	530259	22385	5362	27747	141177	416829	558006	178870	803			
M15	675020	1856990	2532010	130114	183740	313854	805134	2040730	2845864	593910	4222			
M16	13618	110530	124149	3094	1435	4530	16713	111966	128678	56968	289			
M17	50194	1704614	1754808	18600	50804	69404	68794	1755418	1824212	622433	5394			
M18	5254	56610	61864	1359	763	2121	6613	57372	63985	13447	141			
M19	9266	117157	126424	993	2694	3687	10259	119852	130111	35393	362			
M20	10469	287285	297754	1777	2397	4173	12245	289682	301927	75096	475			
M21	8901	84684	93585	0	2060	2060	8901	86743	95645	18393	295			
M22	1618	37942	39561	0	1333	1333	1618	39275	40894	9711	131			
M23	12931	1147914	1160845	3643	42709	46351	16574	1190623	1207197	605768	5100			
M24	623307	1453591	2076898	198558	55011	253569	821865	1508601	2330467	1050002	5755			
M25	10068	540842	550909	6870	15237	22107	16938	556079	573016	298432	2829			
M	10029997	21260901	31290898	2501648	1095888	3597536	12531645	22356789	34888434	17210269	99282			

Table 7: Number of workers by nature of employment and gender for each activity category

activity category	All India												Enterprise type: All	
	Sector: rural + urban						average number of workers						number of enterprises	
	full time		part time		all		female		male		all		estimated	sample
(1)	(2)	(3)	(4)	(5)	(6)	(7)	(8)	(9)	(10)	(11)	(12)			
T1	15523	1848345	1863869	2089	50830	52919	17612	1899175	1916788	914388	7958			
T2	8416	477358	485774	4933	11454	16387	13349	488811	502161	242519	1197			
T3	216832	2919394	3136226	54991	115560	170551	271823	3034953	3306777	1388487	8355			
T4	3424233	22312457	25736690	1258724	1408134	2666859	4682957	23720592	28403549	18205310	92789			
T	3665005	27557554	31222559	1320737	1585977	2906715	4985742	29143532	34129274	20750704	110299			
S1	56621	353552	410173	9021	14554	23576	65643	368107	433749	90358	1616			
S2	919959	4787576	5707535	254522	227533	482055	1174481	5015109	6189590	2777415	23905			
S3	21939	6245483	6267422	11357	125228	136585	33297	6370711	6404008	5118307	23924			
S4	0	26029	26029	586	199	786	586	26228	26815	19033	89			
S5	421	15716	16137	4859	888	5747	5280	16604	21884	9656	49			
S6	13776	251815	265591	3416	9363	12779	17192	261178	278370	133772	1132			
S7	103073	710240	813313	30198	53524	83722	133271	763764	897035	533900	3529			
S8	2954580	258429	3213009	2421907	87128	2509035	5376487	345557	5722044	1291210	5195			
S9	44551	397614	442165	15466	15135	30601	60017	412749	472766	378765	2124			
S10	45525	484038	529562	14082	37538	51619	59606	521575	581182	437241	2586			
S11	123264	1155979	1279244	8493	23932	32425	131757	1179911	1311668	625727	4463			
S12	151510	1624275	1775785	18848	128488	147336	170358	1752764	1923122	765527	6111			
S13	1939373	2508706	4448079	136516	124732	261247	2075889	2633437	4709326	1119005	9598			
S14	528181	1433582	1961762	46649	81193	127843	574830	1514775	2089605	1035152	7948			
S15	938228	6329659	7267887	205307	426808	632115	1143535	6756467	7900002	5377265	32624			
S	7841002	26582694	34423696	3181227	1356243	4537471	11022229	27938937	38961167	19712332	124893			
M+T+S	21536004	75401149	96937153	7003613	4038109	11041722	28539616	79439258	107978875	57673306	334474			

Table 8: Number of workers by nature of employment and gender for each State/UT

State / UT	Sector: rural												Enterprise type: OAE		
	Broad activity category: Manufacturing						average number of workers							number of enterprises	
	full time			part time			all			all				estimated	sample
	female	male	all	female	male	all	female	male	all	female	male	all			
(2)	(3)	(4)	(5)	(6)	(7)	(8)	(9)	(10)	(11)	(12)					
Andhra Pradesh	593993	514299	1108291	85386	15424	100810	679378	529723	1209101	885767	3346				
Arunachal Pradesh	63	543	607	230	65	295	294	608	902	622	96				
Assam	51106	125077	176183	9042	9200	18241	60147	134277	194424	143393	1075				
Bihar	37840	402406	440246	30241	46945	77186	68081	449352	517432	351003	1724				
Chhattisgarh	57272	117591	174864	20053	7642	27696	77326	125234	202559	109863	677				
Delhi	114	3466	3580	178	4	183	292	3470	3762	3117	45				
Goa	893	1428	2322	18	6	24	912	1435	2346	2161	76				
Gujarat	62504	196909	259413	60667	16410	77077	123170	213320	336490	228343	1309				
Haryana	12342	69927	82269	4682	1499	6181	17024	71426	88450	67544	820				
Himachal Pradesh	14034	60165	74199	8677	8562	17239	22711	68727	91438	71347	655				
Jammu & Kashmir	25258	122265	147523	6413	4134	10547	31670	126399	158070	122626	685				
Jharkhand	130354	255624	385978	41859	14041	55900	172213	269665	441878	278690	1115				
Karnataka	346600	232214	578814	37647	11968	49614	384247	244181	628428	501814	1494				
Kerala	184294	95065	279360	32087	4630	36717	216381	99695	316076	262828	1993				
Madhya Pradesh	208595	439178	647773	88142	36857	124999	296737	476035	772772	517051	2512				
Maharashtra	248144	401074	649218	117010	66586	183596	365153	467660	832813	587519	2002				
Manipur	22371	7748	30119	4957	2634	7591	27329	10382	37711	27679	436				
Meghalaya	7789	13437	21226	289	553	841	8077	13990	22067	13741	151				
Mizoram	86	1886	1972	29	840	870	115	2726	2841	2175	269				
Nagaland	1626	1556	3182	1142	1654	2795	2768	3209	5977	5258	500				

Table 8: Number of workers by nature of employment and gender for each State/UT

State / UT	Sector: rural												Enterprise type: OAE
	Broad activity category: Manufacturing												
	average number of workers												
	full time			part time			all			number of enterprises			
(1)	(2)	(3)	(4)	(5)	(6)	(7)	(8)	(9)	(10)	(11)	(12)		
Odisha	231196	493117	724313	164619	77991	242609	395815	571107	966922	504930	1598		
Punjab	44473	79108	123582	29501	1473	30974	73974	80582	154556	133420	924		
Rajasthan	71203	259168	330372	32926	36667	69594	104130	295836	399965	288581	1498		
Sikkim	45	847	892	32	39	71	77	886	963	718	28		
Tamil Nadu	406781	249560	656342	42469	16942	59410	449250	266502	715752	573680	2391		
Tripura	21928	51253	73181	4518	830	5348	26447	52083	78529	54954	748		
Uttaranchal	4395	54005	58400	3325	8970	12295	7720	62974	70694	55345	663		
Uttar Pradesh	794446	1105422	1899869	201515	102838	304352	995961	1208260	2204221	1336152	3473		
West Bengal	1426153	857522	2283675	392966	71183	464149	1819119	928705	2747824	2002647	3019		
Andaman & N. Islands	343	667	1010	667	560	1228	1010	1227	2237	1698	85		
Chandigarh	242	259	501	3	0	3	245	259	504	477	41		
Dadra & Nagar Haveli	289	463	751	138	26	164	427	489	916	566	53		
Daman & Diu	215	241	456	11	41	52	226	283	509	378	34		
Lakshadweep	740	65	805	20	6	26	760	71	831	293	48		
Puduchery	1299	580	1879	548	174	722	1847	754	2601	1847	90		
all-India	5009025	6214137	11223163	1422008	567394	1989401	6431033	6781531	13212564	9138228	35673		

Table 8: Number of workers by nature of employment and gender for each State/UT

State / UT	Sector: rural												Enterprise type: OAE
	average number of workers						number of enterprises						
	full time			part time			all			all			
	female	male	all	female	male	all	female	male	all	estimated	sample		
(2)	(3)	(4)	(5)	(6)	(7)	(8)	(9)	(10)	(11)	(12)			
Andhra Pradesh	382516	691210	1073726	91953	30035	121988	474468	721245	1195713	793618	3437		
Arunachal Pradesh	2877	7752	10628	790	733	1524	3667	8485	12152	8585	486		
Assam	12996	418991	431988	26112	20447	46559	39108	439438	478547	391213	1633		
Bihar	30326	783004	813331	41025	102611	143636	71351	885616	956967	708783	2337		
Chhattisgarh	17718	192697	210415	38568	19522	58090	56286	212219	268505	172512	939		
Delhi	1918	12216	14134	90	3216	3305	2008	15431	17439	10875	80		
Goa	6056	8269	14324	23	29	52	6079	8298	14377	9275	92		
Gujarat	36048	363193	399241	29327	54458	83785	65375	417652	483026	339343	1603		
Haryana	23273	197672	220945	9730	2640	12370	33003	200312	233314	174423	1187		
Himachal Pradesh	6568	73596	80164	8850	6020	14870	15417	79616	95034	69168	649		
Jammu & Kashmir	2251	128496	130746	8451	5835	14286	10701	134331	145032	105733	685		
Jharkhand	33770	327610	361380	9346	7442	16788	43115	335052	378168	313023	1316		
Karnataka	106424	366167	472591	45789	18790	64579	152213	384958	537171	401432	1592		
Kerala	64299	262120	326419	18533	9924	28457	82831	272044	354875	279665	2061		
Madhya Pradesh	53814	502303	556117	42492	37508	80000	96307	539811	636117	449746	2862		
Maharashtra	87606	600748	688355	71923	91459	163382	159530	692207	851737	591499	1990		
Manipur	18755	18884	37638	4500	3582	8082	23255	22466	45721	29789	524		
Meghalaya	15454	16461	31915	2912	1481	4393	18366	17942	36308	28985	306		
Mizoram	1754	2459	4212	773	647	1420	2527	3105	5632	3498	410		
Nagaland	1480	5019	6499	662	540	1202	2142	5559	7700	6796	549		

Table 8: Number of workers by nature of employment and gender for each State/UT

State / UT	Sector: rural												Enterprise type: OAE
	average number of workers						number of enterprises						
	full time			part time			all			all			
	female	male	all	female	male	all	female	male	all	estimated	sample		
(2)	(3)	(4)	(5)	(6)	(7)	(8)	(9)	(10)	(11)	(12)			
Odisha	304190	738471	1042661	166400	74483	240883	470590	812954	1283545	844355	1819		
Punjab	25790	177525	203315	4155	3398	7553	29945	180924	210868	164841	1096		
Rajasthan	43507	405527	449034	13712	23785	37496	57219	429312	486531	380945	1846		
Sikkim	2749	5586	8335	1609	970	2578	4358	6556	10913	6948	159		
Tamil Nadu	159069	332116	491185	23078	17407	40485	182147	349522	531669	380245	2535		
Tripura	3622	170596	174218	1678	300	1979	5300	170896	176196	168062	754		
Uttaranchal	6102	100098	106200	6471	8036	14507	12573	108134	120707	93067	793		
Uttar Pradesh	237721	2013384	2251105	159690	234096	393786	397411	2247480	2644891	1850969	4536		
West Bengal	83933	1183615	1267548	59415	67061	126477	143348	1250676	1394025	1166225	3311		
Andaman & N. Islands	1378	2802	4179	353	427	780	1731	3229	4960	2889	138		
Chandigarh	275	1895	2170	0	0	0	275	1895	2170	1774	43		
Dadra & Nagar Haveli	500	1434	1934	520	242	762	1020	1676	2696	1492	74		
Daman & Diu	216	1854	2070	6	132	138	222	1987	2208	1250	38		
Lakshadweep	29	264	293	10	29	38	39	292	331	237	45		
Puduchery	1641	1705	3346	732	92	824	2372	1797	4170	2624	84		
all-India	1776623	10115739	11892362	889676	847378	1737054	2666299	10963117	13629416	9953886	42009		

Table 8: Number of workers by nature of employment and gender for each State/UT

State / UT	Broad activity category: Other Services										Enterprise type: OAE	
	Sector: rural										number of enterprises	
	average number of workers											
	full time			part time			all				estimated	sample
(2)	(3)	(4)	(5)	(6)	(7)	(8)	(9)	(10)	(11)	(12)		
Andhra Pradesh	1485683	959931	2445614	1220194	48445	1268639	2705877	1008376	3714254	1367411	3708	
Arunachal Pradesh	332	1391	1723	63	197	260	395	1588	1983	1229	206	
Assam	76288	277691	353979	8459	11372	19831	84747	289063	373810	264214	1369	
Bihar	34274	684086	718361	23259	34146	57405	57533	718233	775766	655685	2212	
Chhattisgarh	43616	119302	162918	10065	25250	35315	53681	144552	198233	102762	740	
Delhi	84	6254	6338	36	0	36	121	6254	6374	5749	76	
Goa	2988	8251	11239	150	208	358	3138	8459	11597	9046	118	
Gujarat	32512	262471	294983	11827	13730	25557	44339	276200	320540	264243	1476	
Haryana	6182	147444	153626	1295	1375	2670	7477	148819	156296	135547	1128	
Himachal Pradesh	12057	92772	104829	11112	9669	20781	23169	102441	125610	100473	716	
Jammu & Kashmir	1460	66081	67540	165	5232	5397	1625	71312	72937	62805	619	
Jharkhand	54318	218743	273061	16013	5523	21535	70331	224265	294597	226017	1268	
Karnataka	206541	340983	547524	56503	26829	83332	263044	367812	630856	419200	1699	
Kerala	268479	337921	606401	55324	27535	82859	323804	365456	689260	414701	2279	
Madhya Pradesh	31990	292021	324011	17541	19391	36932	49531	311412	360943	271668	2301	
Maharashtra	333815	493376	827191	167110	54194	221304	500925	547571	1048496	601230	2006	
Manipur	5135	12369	17504	971	249	1220	6106	12618	18724	13742	407	
Meghalaya	10009	13423	23432	588	1942	2529	10597	15365	25961	19030	233	
Mizoram	486	1237	1723	32	136	168	518	1373	1891	1439	204	
Nagaland	1168	3398	4567	726	429	1155	1894	3827	5722	3774	439	

Table 8: Number of workers by nature of employment and gender for each State/UT

State / UT	Broad activity category: Other Services												Enterprise type: OAE
	Sector: rural												
	average number of workers												
	full time			part time			all			number of enterprises			
(1)	(2)	(3)	(4)	(5)	(6)	(7)	(8)	(9)	(10)	(11)	(12)		
Odisha	336475	366808	703283	561465	79055	640520	897940	445863	1343803	509218	1746		
Punjab	11006	180047	191053	1460	3229	4689	12466	183276	195742	179439	1094		
Rajasthan	7002	347733	354735	1196	18456	19652	8198	366189	374387	321219	1689		
Sikkim	1363	5626	6989	3284	419	3703	4647	6045	10692	6593	155		
Tamil Nadu	273680	344291	617972	111392	12148	123540	385073	356439	741512	487641	2699		
Tripura	1604	90387	91991	166	236	402	1770	90623	92393	90261	686		
Uttaranchal	1345	101337	102681	1577	12182	13759	2922	113519	116441	97296	879		
Uttar Pradesh	90311	1391349	1481660	56649	66694	123343	146960	1458043	1605003	1261469	3888		
West Bengal	184245	1155797	1340042	125416	62767	188184	309661	1218564	1528225	1250310	3454		
Andaman & N. Islands	1429	2296	3725	272	113	385	1701	2409	4110	2437	129		
Chandigarh	98	1891	1989	67	0	67	166	1891	2056	2006	46		
Dadra & Nagar Haveli	451	1872	2323	31	27	59	482	1899	2382	2151	70		
Daman & Diu	156	1049	1206	83	64	147	239	1113	1352	1085	47		
Lakshadweep	80	358	439	5	6	10	85	364	449	428	45		
Puduchery	2400	1170	3571	1541	130	1670	3941	1300	5241	2383	91		
all-India	3519066	8331157	11850223	2466037	541378	3007414	5985103	8872535	14857638	9153903	39922		

Table 8: Number of workers by nature of employment and gender for each State/UT

State / UT	Sector: rural												Enterprise type: OAE
	average number of workers						number of enterprises						
	full time			part time			all			all			
	female	male	all	female	male	all	female	male	all	estimated	sample		
(2)	(3)	(4)	(5)	(6)	(7)	(8)	(9)	(10)	(11)	(12)			
Andhra Pradesh	2462192	2165440	4627632	1397532	93904	1491436	3859724	2259344	6119068	3046796	10491		
Arunachal Pradesh	3272	9686	12959	1083	995	2079	4355	10682	15037	10437	788		
Assam	140390	821760	962150	43612	41019	84632	184002	862779	1046781	798820	4077		
Bihar	102440	1869497	1971938	94525	183703	278228	196965	2053200	2250166	1715471	6273		
Chhattisgarh	118607	429591	548197	68686	52414	121100	187293	482005	669297	385138	2356		
Delhi	2116	21935	24051	304	3220	3524	2421	25155	27576	19741	201		
Goa	9937	17948	27885	192	243	435	10129	18192	28320	20482	286		
Gujarat	131064	822573	953638	101820	84599	186419	232884	907172	1140057	831929	4388		
Haryana	41797	415043	456840	15707	5513	21220	57504	420556	478060	377515	3135		
Himachal Pradesh	32658	226533	259191	28639	24251	52890	61297	250784	312082	240988	2020		
Jammu & Kashmir	28968	316841	345810	15028	15201	30230	43996	332043	376039	291164	1989		
Jharkhand	218442	801977	1020419	67218	27006	94224	285660	828983	1114642	817730	3699		
Karnataka	659566	939364	1598929	139939	57587	197526	799504	996950	1796455	1322447	4785		
Kerala	517073	695106	1212179	105944	42089	148032	623017	737195	1360212	957194	6333		
Madhya Pradesh	294399	1233501	1527901	148175	93756	241931	442574	1327258	1769832	1238466	7675		
Maharashtra	669565	1495199	2164764	356043	212239	568282	1025608	1707438	2733046	1780248	5998		
Manipur	46261	39001	85262	10429	6465	16893	56689	45466	102156	71209	1367		
Meghalaya	33252	43322	76573	3788	3975	7763	37040	47297	84337	61756	690		
Mizoram	2326	5581	7907	834	1623	2457	3160	7204	10364	7112	883		
Nagaland	4274	9973	14247	2530	2622	5152	6804	12595	19399	15827	1488		

Table 8: Number of workers by nature of employment and gender for each State/UT

State / UT	Sector: rural												Enterprise type: OAE
	average number of workers												
	full time			part time			all			number of enterprises			
	female	male	all	female	male	all	female	male	all	estimated	sample		
(2)	(3)	(4)	(5)	(6)	(7)	(8)	(9)	(10)	(11)	(12)			
Odisha	871861	1598396	2470257	892484	231529	1124012	1764345	1829925	3594270	1858504	5163		
Punjab	81269	436681	517950	35115	8101	43216	116385	444781	561166	477700	3114		
Rajasthan	121713	1012428	1134141	47834	78908	126742	169547	1091337	1260883	990745	5033		
Sikkim	4157	12059	16216	4925	1428	6352	9081	13487	22568	14260	342		
Tamil Nadu	839531	925968	1765498	176939	46497	223435	1016469	972464	1988934	1441566	7625		
Tripura	27154	312235	339389	6363	1366	7729	33517	313601	347119	313277	2188		
Uttaranchal	11841	255439	267281	11373	29188	40562	23215	284628	307842	245707	2335		
Uttar Pradesh	1122479	4510155	5632634	417854	403627	821481	1540333	4913783	6454115	4448591	11897		
West Bengal	1694331	3196934	4891264	577798	201012	778810	2272129	3397945	5670074	4419183	9784		
Andaman & N. Islands	3149	5765	8914	1293	1100	2393	4442	6865	11307	7023	352		
Chandigarh	615	4045	4660	70	0	70	685	4045	4730	4256	130		
Dadra & Nagar Haveli	1239	3769	5009	690	295	985	1929	4065	5994	4209	197		
Daman & Diu	587	3145	3732	100	238	337	687	3382	4069	2714	119		
Lakshadweep	849	687	1536	35	40	75	884	727	1611	959	138		
Puduchery	5340	3455	8796	2820	396	3216	8161	3851	12011	6855	265		
all-India	10304714	24661034	34965748	4777721	1956149	6733870	15082435	26617183	41699618	28246018	117604		

Table 8: Number of workers by nature of employment and gender for each State/UT

State / UT	Broad activity category: Manufacturing										Sector: rural		Enterprise type: Estt	
	average number of workers										number of enterprises			
	full time			part time			all							
	female	male	all	female	male	all	female	male	all	female	male	all	estimated	sample
(2)	(3)	(4)	(5)	(6)	(7)	(8)	(9)	(10)	(11)	(12)	(13)	(14)	(15)	
Andhra Pradesh	218148	415794	633942	5053	6730	11784	223201	422525	645726	112965	1920			
Arunachal Pradesh	225	1142	1367	34	128	162	258	1271	1529	244	65			
Assam	7636	120277	127913	11599	10077	21676	19235	130354	149589	46526	462			
Bihar	1618	73005	74624	42	2194	2235	1660	75199	76859	24749	326			
Chhattisgarh	5257	49522	54779	106	888	993	5363	50410	55773	9199	177			
Delhi	166	13387	13553	18	8	27	184	13395	13580	2659	49			
Goa	211	5104	5315	0	0	0	211	5104	5315	1744	42			
Gujarat	38324	274379	312703	1852	3594	5445	40176	277973	318148	40474	869			
Haryana	26758	97920	124677	932	1262	2194	27690	99182	126872	13330	353			
Himachal Pradesh	2211	28763	30974	368	487	855	2579	29250	31829	8329	239			
Jammu & Kashmir	1521	50791	52312	315	2509	2825	1836	53300	55136	17615	387			
Jharkhand	29098	59140	88238	39	276	315	29136	59417	88553	17984	334			
Karnataka	54373	142337	196710	2923	3885	6808	57295	146223	203518	34921	433			
Kerala	81889	193177	275066	6314	11355	17670	88203	204532	292735	71404	1268			
Madhya Pradesh	36871	104037	140908	2011	3119	5130	38883	107156	146039	26881	442			
Maharashtra	61125	211360	272486	355	8342	8698	61481	219703	281184	41769	365			
Manipur	939	2902	3841	76	26	102	1015	2928	3943	887	57			
Meghalaya	4052	8103	12155	147	238	385	4199	8342	12540	4132	89			
Mizoram	9	475	484	0	13	13	9	488	497	151	33			
Nagaland	355	957	1312	92	191	283	447	1148	1595	547	83			

Table 8: Number of workers by nature of employment and gender for each State/UT

State / UT	Broad activity category: Manufacturing										Sector: rural		Enterprise type: Estt		
	average number of workers										number of enterprises				
	full time			part time			all								
	female	male	all	female	male	all	female	male	female	male	all	estimated	sample		
(2)	(3)	(4)	(5)	(6)	(7)	(8)	(9)	(10)	(11)	(12)					
Odisha	9921	137842	147763	3092	4725	7817	13013	142567	155580	43132	451				
Punjab	2986	82379	85365	111	396	508	3098	82775	85873	28212	406				
Rajasthan	6075	114188	120264	218	4317	4535	6293	118505	124799	26053	560				
Sikkim	373	1710	2083	0	0	0	373	1710	2083	43	6				
Tamil Nadu	187620	355988	543608	8374	9195	17570	195994	365183	561178	107470	1883				
Tripura	309	19832	20140	61	227	289	370	20059	20429	7179	368				
Uttaranchal	1042	38238	39280	305	1339	1644	1347	39577	40924	14244	305				
Uttar Pradesh	115259	673584	788843	12618	50884	63502	127877	724469	852346	112857	1217				
West Bengal	180220	713952	894171	11943	26765	38708	192163	740716	932880	159101	2419				
Andaman & N. Islands	73	707	780	7	72	79	80	779	859	257	46				
Chandigarh	106	962	1067	0	11	11	106	973	1079	298	51				
Dadra & Nagar Haveli	203	2097	2300	40	1	41	244	2098	2342	469	60				
Daman & Diu	35	1369	1405	0	0	0	35	1369	1405	387	71				
Lakshadweep	0	76	76	6	0	6	6	76	82	28	11				
Puduchery	1829	2792	4621	114	235	349	1943	3027	4971	614	88				
all-India	1076838	3998289	5075126	69169	153492	222661	1146006	4151781	5297787	976854	15935				

Table 8: Number of workers by nature of employment and gender for each State/UT

State / UT	Sector: rural												Enterprise type: Estt
	Broad activity category: Trade												
	average number of workers												
	full time			part time			all			number of enterprises			
(1)	(2)	(3)	(4)	(5)	(6)	(7)	(8)	(9)	(10)	(11)	(12)		
	female	male	all	female	male	all	female	male	all	estimated	sample		
Andhra Pradesh	14484	135989	150473	1481	6025	7506	15965	142014	157979	54096	1151		
Arunachal Pradesh	103	1652	1755	65	89	154	168	1741	1909	766	162		
Assam	1591	98512	100103	567	1278	1845	2159	99790	101948	40574	404		
Bihar	8	35717	35725	123	1822	1945	131	37539	37670	15056	249		
Chhattisgarh	943	27414	28357	345	479	824	1288	27892	29181	8461	189		
Delhi	233	9834	10067	0	0	0	233	9834	10067	1967	33		
Goa	493	3836	4329	0	0	0	493	3836	4329	1448	59		
Gujarat	883	66810	67693	692	2913	3605	1575	69722	71298	25205	478		
Haryana	1866	71352	73218	319	484	803	2184	71836	74020	22279	231		
Himachal Pradesh	274	14849	15122	12	812	824	286	15661	15947	5814	195		
Jammu & Kashmir	393	29192	29585	3080	4508	7589	3474	33700	37174	11503	175		
Jharkhand	222	30650	30872	0	182	182	222	30832	31054	13956	347		
Karnataka	7714	46406	54120	1495	2168	3664	9209	48574	57784	17512	262		
Kerala	30751	184627	215378	2205	16674	18878	32956	201301	234257	77387	940		
Madhya Pradesh	232	62378	62610	1880	1213	3092	2111	63591	65702	23412	435		
Maharashtra	5159	108152	113310	1014	1795	2809	6172	109947	116119	37789	383		
Manipur	81	1378	1460	13	19	32	95	1397	1491	629	53		
Meghalaya	785	5200	5985	172	287	459	957	5487	6444	2351	83		
Mizoram	70	131	201	2	1	3	72	132	204	85	16		
Nagaland	75	914	989	5	58	63	80	971	1052	493	106		

Table 8: Number of workers by nature of employment and gender for each State/UT

State / UT	Sector: rural											Enterprise type: Estt
	average number of workers											
	full time			part time			all					
	female	male	all	female	male	all	female	male	all	estimated	sample	
(2)	(3)	(4)	(5)	(6)	(7)	(8)	(9)	(10)	(11)	(12)		
Odisha	833	53617	54450	92	1093	1185	925	54710	55635	20629	282	
Punjab	613	51758	52371	23	551	574	635	52309	52944	20497	310	
Rajasthan	597	55076	55673	134	1604	1737	730	56680	57411	21931	397	
Sikkim	215	893	1107	13	10	23	228	902	1130	127	20	
Tamil Nadu	26864	111015	137880	811	1591	2402	27676	112606	140281	47783	879	
Tripura	248	37158	37406	356	184	540	604	37342	37945	15141	267	
Uttaranchal	1305	24862	26167	121	1029	1150	1426	25891	27317	8717	192	
Uttar Pradesh	1475	122774	124249	672	3776	4449	2147	126550	128698	39883	564	
West Bengal	2103	175700	177804	1347	6908	8255	3451	182608	186059	73313	1227	
Andaman & N. Islands	218	667	885	42	35	77	260	701	962	304	71	
Chandigarh	31	1156	1186	0	0	0	31	1156	1186	381	42	
Dadra & Nagar Haveli	63	882	945	41	5	46	104	887	991	356	54	
Daman & Diu	2	1808	1810	20	2	22	22	1810	1832	651	56	
Lakshadweep	11	61	72	0	8	8	11	69	80	29	12	
Puduchery	84	844	928	18	34	52	102	878	980	205	42	
all-India	101023	1573263	1674286	17160	57633	74793	118182	1630896	1749079	610732	10366	

Table 8: Number of workers by nature of employment and gender for each State/UT

State / UT	Broad activity category: Other Services			Sector: rural			Enterprise type: Estt				
				average number of workers			number of enterprises				
				full time		part time		all		sample	
	female	male	all	female	male	female	male	all	estimated		
(2)	(3)	(4)	(5)	(6)	(7)	(8)	(9)	(10)	(11)	(12)	
Andhra Pradesh	106117	292119	398236	3886	9888	13774	110003	302007	412010	79232	2080
Arunachal Pradesh	449	1012	1461	4	60	65	453	1072	1526	321	127
Assam	5932	90067	95999	274	3402	3676	6206	93469	99675	39076	429
Bihar	2595	153106	155700	279	10188	10467	2873	163293	166167	60013	563
Chhattisgarh	9092	39590	48682	222	1225	1448	9314	40815	50129	14786	345
Delhi	2208	8942	11150	0	0	0	2208	8942	11150	3396	74
Goa	450	6288	6738	5	0	5	455	6288	6743	2914	82
Gujarat	11741	113844	125585	2047	8065	10112	13789	121908	135697	31187	658
Haryana	18897	67809	86706	1348	1530	2878	20245	69339	89584	22930	455
Himachal Pradesh	12877	71655	84532	721	2682	3403	13598	74337	87935	23715	542
Jammu & Kashmir	17028	89352	106381	550	4991	5541	17578	94344	111922	30920	486
Jharkhand	1684	97652	99337	37	948	985	1721	98600	100322	40052	660
Karnataka	28574	110374	138948	2078	12079	14156	30652	122452	153104	36769	480
Kerala	90136	213100	303236	8998	22275	31272	99133	235375	334508	77421	1433
Madhya Pradesh	32457	122271	154728	708	7057	7765	33165	129327	162492	40317	781
Maharashtra	33898	198152	232050	9835	12848	22683	43733	211000	254733	66128	606
Manipur	1877	3578	5455	15	21	36	1892	3600	5492	808	86
Meghalaya	8904	21326	30229	1118	1923	3041	10022	23249	33271	13504	246
Mizoram	405	861	1266	0	21	21	405	882	1288	441	97
Nagaland	2027	3680	5707	16	260	276	2044	3939	5983	1236	250

Table 8: Number of workers by nature of employment and gender for each State/UT

State / UT	Broad activity category: Other Services										Sector: rural		Enterprise type: Estt	
	average number of workers										number of enterprises			
	full time					part time					all		all	
	female	male	all	female	male	all	female	male	all	female	male	all	estimated	sample
(2)	(3)	(4)	(5)	(6)	(7)	(8)	(9)	(10)	(11)	(12)	(13)	(14)	(15)	
Odisha	7126	186952	194078	7978	19284	27262	15104	206235	221340	64019	750			
Punjab	59731	98825	158556	523	696	1218	60254	99521	159775	35374	511			
Rajasthan	30703	238406	269109	1666	8118	9783	32368	246524	278892	61274	897			
Sikkim	2081	4743	6824	97	276	373	2178	5019	7197	1575	85			
Tamil Nadu	99542	251793	351335	5278	7118	12396	104819	258911	363731	76874	1735			
Tripura	7746	31301	39047	233	133	366	7979	31434	39413	16926	332			
Uttaranchal	12114	67197	79311	1210	3566	4776	13324	70763	84087	24661	615			
Uttar Pradesh	116465	601853	718318	5540	102747	108288	122005	704601	826606	123894	1245			
West Bengal	12322	181884	194205	2152	18081	20234	14474	199965	214439	64528	1273			
Andaman & N. Islands	487	1066	1553	55	150	205	542	1215	1757	437	93			
Chandigarh	192	740	932	8	16	24	200	756	956	276	61			
Dadra & Nagar Haveli	168	3358	3526	118	10	128	285	3368	3653	1048	113			
Daman & Diu	110	2963	3073	15	0	15	125	2963	3088	564	141			
Lakshadweep	1	384	384	3	14	17	4	397	401	123	46			
Puducherry	2033	4332	6365	146	244	390	2179	4576	6755	753	93			
all-India	738168	3380575	4118742	57164	259914	317078	795332	3640489	4435821	1057490	18470			

Table 8: Number of workers by nature of employment and gender for each State/UT

State / UT	Sector: rural												Enterprise type: Estt		
	average number of workers													number of enterprises	
	full time			part time			all			all				estimated	sample
	female	male	all	female	male	all	female	male	all	female	male	all			
(2)	(3)	(4)	(5)	(6)	(7)	(8)	(9)	(10)	(11)	(12)					
Andhra Pradesh	338749	843903	1182652	10421	22643	33064	349170	866546	1215716	246294	5151				
Arunachal Pradesh	777	3806	4583	103	278	381	880	4084	4964	1330	354				
Assam	15159	308856	324015	12441	14756	27197	27600	323613	351212	126176	1295				
Bihar	4221	261828	266049	443	14203	14647	4664	276032	280696	99818	1138				
Chhattisgarh	15293	116525	131818	673	2592	3265	15966	119117	135083	32446	711				
Delhi	2607	32163	34770	18	8	27	2626	32171	34797	8022	156				
Goa	1154	15227	16382	5	0	5	1159	15227	16386	6106	183				
Gujarat	50948	455033	505981	4591	14571	19162	55539	469604	525143	96866	2005				
Haryana	47520	237081	284601	2599	3276	5876	50119	240357	290476	58539	1039				
Himachal Pradesh	15362	115267	130629	1101	3981	5083	16463	119248	135711	37859	976				
Jammu & Kashmir	18942	169335	188278	3946	12009	15954	22888	181344	204232	60038	1048				
Jharkhand	31004	187443	218447	76	1406	1482	31079	188849	219928	71992	1341				
Karnataka	90661	299117	389778	6495	18133	24628	97156	317249	414406	89202	1175				
Kerala	202776	590904	793680	17516	50304	67820	220292	641208	861500	226211	3641				
Madhya Pradesh	69560	288686	358246	4599	11388	15987	74159	300074	374233	90610	1658				
Maharashtra	100183	517664	617847	11204	22986	34190	111387	540650	652036	145687	1354				
Manipur	2897	7858	10755	105	66	170	3002	7924	10926	2323	196				
Meghalaya	13740	34629	48369	1437	2448	3886	15178	37077	52255	19987	418				
Mizoram	484	1468	1952	2	35	37	486	1503	1989	676	146				
Nagaland	2458	5551	8008	114	508	621	2571	6058	8630	2276	439				

Table 8: Number of workers by nature of employment and gender for each State/UT

State / UT	Sector: rural												Enterprise type: Estt
	average number of workers												
	full time			part time			all			number of enterprises			
	female	male	all	female	male	all	female	male	all	estimated	sample		
(2)	(3)	(4)	(5)	(6)	(7)	(8)	(9)	(10)	(11)	(12)			
Odisha	17880	378411	396291	11162	25102	36264	29042	403512	432555	127780	1483		
Punjab	63330	232962	296292	657	1643	2300	63987	234605	298592	84083	1227		
Rajasthan	37375	407671	445046	2017	14039	16056	39392	421709	461102	109258	1854		
Sikkim	2669	7346	10015	110	286	396	2779	7632	10411	1745	111		
Tamil Nadu	314026	718796	1032822	14463	17904	32367	328489	736700	1065190	232127	4497		
Tripura	8302	88291	96593	650	544	1195	8953	88835	97788	39246	967		
Uttaranchal	14462	130297	144759	1636	5933	7569	16098	136230	152328	47622	1112		
Uttar Pradesh	233198	1398212	1631410	18831	157408	176239	252029	1555620	1807649	276634	3026		
West Bengal	194645	1071536	1266180	15443	51754	67197	210088	1123289	1333377	296942	4919		
Andaman & N. Islands	778	2439	3217	105	256	361	882	2695	3578	997	210		
Chandigarh	328	2857	3185	8	27	36	337	2884	3221	955	154		
Dadra & Nagar Haveli	434	6337	6771	199	16	215	633	6353	6986	1872	227		
Daman & Diu	147	6141	6288	35	2	37	182	6142	6325	1603	268		
Lakshadweep	12	521	533	9	22	31	21	542	563	180	69		
Puduchery	3946	7968	11914	278	513	791	4224	8481	12705	1572	223		
all-India	1916028	8952127	10868155	143492	471040	614532	2059520	9423166	11482687	2645076	44771		

Table 8: Number of workers by nature of employment and gender for each State/UT

State / UT	Sector: rural										Enterprise type: All
	Broad activity category: Manufacturing										
	average number of workers										
	full time			part time			all				
(1)	(2)	(3)	(4)	(5)	(6)	(7)	(8)	(9)	(10)	(11)	(12)
Andhra Pradesh	812140	930093	1742234	90439	22155	112594	902579	952248	1854827	998732	5266
Arunachal Pradesh	288	1686	1973	264	193	458	552	1879	2431	866	161
Assam	58741	245354	304096	20641	19277	39918	79382	264631	344013	189919	1537
Bihar	39458	475412	514870	30283	49139	79422	69741	524551	594291	375751	2050
Chhattisgarh	62530	167113	229643	20159	8530	28689	82689	175643	258332	119062	854
Delhi	280	16853	17133	197	12	209	477	16865	17342	5776	94
Goa	1105	6532	7637	18	6	24	1123	6538	7661	3905	118
Gujarat	100828	471289	572116	62518	20004	82522	163346	491293	654639	268817	2178
Haryana	39099	167847	206946	5615	2761	8375	44714	170607	215321	80874	1173
Himachal Pradesh	16245	88928	105173	9045	9049	18094	25290	97977	123267	79676	894
Jammu & Kashmir	26779	173056	199835	6728	6643	13371	33507	179699	213206	140241	1072
Jharkhand	159451	314764	474216	41898	14317	56215	201349	329081	530431	296674	1449
Karnataka	400973	374551	775524	40569	15853	56422	441543	390404	831946	536734	1927
Kerala	266183	288242	554425	38401	15985	54386	304584	304227	608811	334231	3261
Madhya Pradesh	245466	543215	788681	90154	39976	130130	335620	583191	918811	543932	2954
Maharashtra	309269	612435	921704	117365	74928	192293	426634	687363	1113997	629288	2367
Manipur	23310	10650	33960	5033	2660	7693	28344	13310	41653	28565	493
Meghalaya	11841	21541	33381	436	791	1226	12276	22332	34608	17873	240
Mizoram	95	2361	2456	29	854	883	124	3215	3338	2326	302
Nagaland	1981	2513	4494	1234	1844	3078	3215	4357	7572	5805	583

Table 8: Number of workers by nature of employment and gender for each State/UT

State / UT	Sector: rural										Enterprise type: All
	Broad activity category: Manufacturing										
	average number of workers										
	full time			part time			all				
(1)	(2)	(3)	(4)	(5)	(6)	(7)	(8)	(9)	(10)	(11)	(12)
	female	male	all	female	male	all	female	male	all	estimated	sample
Odisha	241117	630959	872075	167711	82715	250427	408828	713674	1122502	548062	2049
Punjab	47460	161487	208947	29612	1869	31481	77072	163357	240429	161633	1330
Rajasthan	77279	373357	450636	33144	40984	74129	110423	414341	524764	314633	2058
Sikkim	418	2557	2975	32	39	71	450	2596	3046	762	34
Tamil Nadu	594401	605548	1199950	50843	26137	76980	645244	631686	1276930	681150	4274
Tripura	22237	71084	93321	4580	1057	5637	26817	72142	98959	62134	1116
Uttaranchal	5437	92242	97680	3630	10309	13939	9067	102551	111618	69588	968
Uttar Pradesh	909705	1779007	2688712	214133	153722	367855	1123838	1932729	3056567	1449010	4690
West Bengal	1606373	1571473	3177846	404909	97948	502857	2011282	1669421	3680703	2161748	5438
Andaman & N. Islands	416	1374	1790	675	632	1307	1091	2006	3096	1954	131
Chandigarh	348	1221	1568	3	11	14	351	1232	1583	775	92
Dadra & Nagar Haveli	492	2560	3052	179	27	206	670	2587	3258	1035	113
Daman & Diu	251	1611	1861	11	41	52	262	1652	1914	765	105
Lakshadweep	740	141	881	27	6	33	766	147	913	322	59
Puducherry	3129	3372	6500	662	409	1071	3791	3781	7571	2461	178
all-India	6085863	10212426	16298289	1491176	720886	2212062	7577039	10933312	18510351	10115082	51608

Table 8: Number of workers by nature of employment and gender for each State/UT

State / UT	Sector: rural											Enterprise type: All		
	average number of workers												number of enterprises	
	full time			part time			all			all	estimated			sample
	female	male	all	female	male	all	female	male	all					
(2)	(3)	(4)	(5)	(6)	(7)	(8)	(9)	(10)	(11)	(12)				
Andhra Pradesh	397000	827199	1224199	93434	36060	129494	490434	863259	1353693	847715	4588			
Arunachal Pradesh	2980	9404	12384	855	822	1677	3835	10226	14061	9351	648			
Assam	14588	517503	532091	26679	21725	48404	41267	539228	580495	431787	2037			
Bihar	30334	818722	849056	41148	104433	145581	71482	923155	994637	723839	2586			
Chhattisgarh	18662	220111	238772	38913	20000	58913	57575	240111	297686	180973	1128			
Delhi	2151	22050	24200	90	3216	3305	2240	25265	27506	12842	113			
Goa	6548	12105	18653	23	29	52	6572	12134	18705	10723	151			
Gujarat	36931	430003	466934	30018	57371	87390	66950	487374	554324	364548	2081			
Haryana	25139	269024	294162	10048	3124	13172	35187	272148	307335	196703	1418			
Himachal Pradesh	6841	88445	95286	8862	6832	15694	15703	95277	110980	74982	844			
Jammu & Kashmir	2644	157688	160332	11531	10344	21874	14175	168031	182206	117236	860			
Jharkhand	33992	358260	392252	9346	7624	16970	43337	365885	409222	326979	1663			
Karnataka	114138	412573	526711	47284	20959	68243	161422	433532	594954	418944	1854			
Kerala	95050	446747	541797	20737	26598	47335	115787	473345	589132	357051	3001			
Madhya Pradesh	54046	564681	618727	44372	38720	83092	98418	603402	701820	473158	3297			
Maharashtra	92765	708900	801665	72937	93254	166191	165702	802154	967856	629289	2373			
Manipur	18836	20262	39098	4513	3601	8114	23349	23863	47212	30417	577			
Meghalaya	16239	21661	37900	3085	1768	4852	19323	23429	42752	31336	389			
Mizoram	1824	2590	4414	774	648	1422	2598	3238	5836	3582	426			
Nagaland	1555	5933	7488	667	598	1265	2222	6530	8752	7289	655			

Table 8: Number of workers by nature of employment and gender for each State/UT

State / UT	Sector: rural												Enterprise type: All	
	average number of workers													
	full time				part time				all					
	female	male	all	female	male	all	female	male	all	female	male	all		estimated
(2)	(3)	(4)	(5)	(6)	(7)	(8)	(9)	(10)	(11)	(12)				
Odisha	305023	792088	1097112	166492	75576	242068	471515	867665	1339180	864985	2101			
Punjab	26403	229283	255686	4177	3950	8127	30580	233233	263812	185337	1406			
Rajasthan	44104	460603	504708	13845	25389	39234	57949	485992	543941	402876	2243			
Sikkim	2964	6479	9443	1622	979	2601	4585	7458	12043	7076	179			
Tamil Nadu	185934	443131	629064	23889	18997	42886	209822	462128	671950	428028	3414			
Tripura	3870	207753	211623	2034	484	2518	5904	208238	214142	183203	1021			
Uttaranchal	7407	124960	132367	6592	9065	15657	14000	134025	148024	101784	985			
Uttar Pradesh	239196	2136158	2375354	160363	237872	398235	399559	2374030	2773589	1890852	5100			
West Bengal	86036	1359315	1445352	60763	73969	134732	146799	1433285	1580083	1239538	4538			
Andaman & N. Islands	1595	3469	5064	396	462	857	1991	3930	5922	3192	209			
Chandigarh	306	3050	3356	0	0	0	306	3050	3356	2156	85			
Dadra & Nagar Haveli	563	2316	2879	561	247	808	1124	2563	3687	1848	128			
Daman & Diu	218	3662	3880	26	134	160	244	3796	4040	1901	94			
Lakshadweep	40	325	365	10	36	46	50	361	411	267	57			
Puduchery	1725	2549	4274	749	126	875	2474	2675	5149	2829	126			
all-India	1877645	11689002	13566648	906836	905011	1811847	2784481	12594014	15378495	10564618	52375			

Table 8: Number of workers by nature of employment and gender for each State/UT

State / UT	Broad activity category: Other Services										Sector: rural		Enterprise type: All			
	average number of workers										all		number of enterprises			
	full time					part time					all	male	female	all	estimated	sample
	female	male	all	female	male	all	female	male	all	female						
(2)	(3)	(4)	(5)	(6)	(7)	(8)	(9)	(10)	(11)	(12)	(13)	(14)	(15)	(16)		
Andhra Pradesh	1591801	1252050	2843851	1224080	58333	1282413	2815880	1310383	4126264	1446643	5788					
Arunachal Pradesh	781	2403	3184	67	257	324	848	2661	3509	1550	333					
Assam	82220	367759	449978	8733	14774	23507	90953	382532	473485	303290	1798					
Bihar	36869	837192	874061	23537	44334	67872	60407	881526	941933	715698	2775					
Chhattisgarh	52708	158892	211600	10287	26476	36763	62995	185367	248362	117548	1085					
Delhi	2293	15195	17488	36	0	36	2329	15195	17525	9146	150					
Goa	3438	14539	17977	155	208	363	3593	14747	18340	11960	200					
Gujarat	44254	376315	420568	13875	21794	35669	58128	398109	456237	295430	2134					
Haryana	25079	215253	240332	2643	2905	5548	27722	218158	245880	158477	1583					
Himachal Pradesh	24934	164427	189361	11833	12351	24185	36767	176778	213545	124189	1258					
Jammu & Kashmir	18488	155433	173921	715	10223	10938	19203	165656	184859	93725	1105					
Jharkhand	56003	316395	372398	16050	6471	22521	72053	322866	394918	266069	1928					
Karnataka	235115	451356	686472	58580	38908	97488	293696	490264	783960	455969	2179					
Kerala	358615	551022	909637	64322	49810	114132	422937	600831	1023768	492122	3712					
Madhya Pradesh	64447	414291	478738	18249	26448	44697	82696	440739	523435	311985	3082					
Maharashtra	367713	691528	1059242	176945	67042	243987	544658	758571	1303229	667358	2612					
Manipur	7012	15948	22959	987	270	1257	7998	16218	24216	14550	493					
Meghalaya	18913	34749	53662	1706	3865	5571	20618	38614	59232	32534	479					
Mizoram	892	2098	2990	32	157	189	924	2255	3179	1880	301					
Nagaland	3196	7078	10274	743	688	1431	3938	7766	11705	5009	689					

Table 8: Number of workers by nature of employment and gender for each State/UT

State / UT	Broad activity category: Other Services										Sector: rural		Enterprise type: All		
	average number of workers										all		number of enterprises		
	full time			part time			all				male	female	all	estimated	sample
	female	male	all	female	male	all	female	male	female	male					
(2)	(3)	(4)	(5)	(6)	(7)	(8)	(9)	(10)	(11)	(12)					
Odisha	343601	553760	897361	569443	98339	667781	913044	652099	1565143	573237	2496				
Punjab	70737	278872	349610	1983	3925	5907	72720	282797	355517	214813	1605				
Rajasthan	37705	586139	623844	2862	26574	29436	40566	612713	653279	382493	2586				
Sikkim	3444	10369	13813	3381	695	4076	6825	11065	17890	8168	240				
Tamil Nadu	373222	596084	969307	116670	19266	135936	489892	615351	1105243	564515	4434				
Tripura	9350	121688	131038	399	369	768	9749	122057	131806	107187	1018				
Uttaranchal	13459	168534	181993	2787	15748	18535	16246	184282	200527	121957	1494				
Uttar Pradesh	206776	1993202	2199978	62189	169441	231631	268965	2162644	2431609	1385363	5133				
West Bengal	196566	1337681	1534247	127569	80849	208417	324135	1418529	1742664	1314838	4727				
Andaman & N. Islands	1916	3362	5278	327	262	589	2243	3624	5867	2874	222				
Chandigarh	290	2631	2921	76	16	91	366	2646	3012	2281	107				
Dadra & Nagar Haveli	619	5230	5849	149	38	186	768	5267	6035	3198	183				
Daman & Diu	266	4013	4279	98	64	162	364	4077	4441	1650	188				
Lakshadweep	81	742	823	8	19	27	89	761	850	551	91				
Puduchery	4433	5502	9935	1687	374	2061	6120	5876	11996	3136	184				
all-India	4257234	11711732	15968966	2523200	801292	3324493	6780434	12513024	19293458	10211394	58392				

Table 8: Number of workers by nature of employment and gender for each State/UT

State / UT	Sector: rural												Enterprise type: All
	average number of workers												
	full time			part time			all			number of enterprises			
	female	male	all	female	male	all	female	male	all	estimated	sample		
(2)	(3)	(4)	(5)	(6)	(7)	(8)	(9)	(10)	(11)	(12)			
Andhra Pradesh	2800941	3009342	5810283	1407953	116548	1524500	4208893	3125890	7334784	3293089	15642		
Arunachal Pradesh	4049	13493	17542	1186	1273	2459	5236	14765	20001	11767	1142		
Assam	155549	1130616	1286165	56053	55775	111829	211602	1186391	1397993	924996	5372		
Bihar	106661	2131326	2237987	94968	197906	292874	201630	2329232	2530861	1815289	7411		
Chhattisgarh	133899	546116	680015	69359	55006	124365	203259	601122	804380	417584	3067		
Delhi	4723	54098	58821	323	3228	3551	5046	57326	62372	27763	357		
Goa	11091	33176	44267	196	243	439	11288	33419	44707	26588	469		
Gujarat	182012	1277606	1459619	106411	99170	205581	288424	1376776	1665200	928795	6393		
Haryana	89317	652123	741440	18306	8789	27096	107623	660913	768536	436054	4174		
Himachal Pradesh	48020	341800	389820	29740	28233	57973	77760	370032	447793	278847	2996		
Jammu & Kashmir	47911	486177	534087	18974	27210	46184	66884	513386	580271	351202	3037		
Jharkhand	249445	989420	1238865	67293	28412	95705	316739	1017832	1334571	889722	5040		
Karnataka	750227	1238480	1988707	146434	75720	222154	896661	1314200	2210861	1411648	5960		
Kerala	719848	1286010	2005859	123460	92392	215853	843309	1378403	2221711	1183405	9974		
Madhya Pradesh	363959	1522187	1886147	152774	105145	257919	516733	1627332	2144065	1329076	9333		
Maharashtra	769748	2012863	2782611	367247	235224	602472	1136995	2248087	3385082	1925935	7352		
Manipur	49158	46859	96017	10533	6531	17064	59691	53390	113081	73533	1563		
Meghalaya	46992	77951	124943	5226	6423	11649	52218	84374	136592	81743	1108		
Mizoram	2810	7049	9859	836	1658	2494	3646	8707	12353	7789	1029		
Nagaland	6732	15524	22256	2643	3130	5773	9375	18653	28029	18104	1927		

Table 8: Number of workers by nature of employment and gender for each State/UT

State / UT	Sector: rural												Enterprise type: All
	average number of workers												
	full time			part time			all			number of enterprises			
	female	male	all	female	male	all	female	male	all	estimated	sample		
(2)	(3)	(4)	(5)	(6)	(7)	(8)	(9)	(10)	(11)	(12)			
Odisha	889741	1976807	2866548	903646	2566630	1160276	1793387	2233437	4026824	1986284	6646		
Punjab	144599	669643	814242	35772	9744	45516	180371	679387	859758	561783	4341		
Rajasthan	159088	1420099	1579187	49851	92947	142798	208939	1513046	1721985	1100002	6887		
Sikkim	6825	19405	26231	5035	1713	6748	11860	21119	32979	16006	453		
Tamil Nadu	1153557	1644764	2798321	191402	64401	255803	1344959	1709164	3054123	1673694	12122		
Tripura	35457	400526	435982	7013	1911	8924	42470	402436	444906	352524	3155		
Uttaranchal	26303	385736	412039	13009	35122	48131	39312	420858	460170	293330	3447		
Uttar Pradesh	1355677	5908367	7264044	436685	561035	997720	1792362	6469403	8261765	4725224	14923		
West Bengal	1888976	4268469	6157445	593241	252766	846006	2482216	4521235	7003451	4716124	14703		
Andaman & N. Islands	3927	8204	12132	1397	1356	2753	5325	9560	14885	8020	562		
Chandigarh	943	6902	7845	79	27	106	1022	6929	7951	5212	284		
Dadra & Nagar Haveli	1674	10106	11780	889	311	1200	2562	10417	12980	6081	424		
Daman & Diu	734	9285	10020	135	240	375	869	9525	10394	4316	387		
Lakshadweep	861	1208	2069	44	62	106	905	1270	2174	1139	207		
Puduchery	9286	11423	20710	3098	909	4007	12384	12332	24716	8427	488		
all-India	12220742	33613161	45833903	4921213	2427189	7348402	17141955	36040349	53182304	30891093	162375		

Table 8: Number of workers by nature of employment and gender for each State/UT

State / UT	Sector: urban											Enterprise type: OAE
	Broad activity category: Manufacturing											
	average number of workers											
	full time			part time			all					
(1)	(2)	(3)	(4)	(5)	(6)	(7)	(8)	(9)	(10)	(11)	(12)	
	female	male	all	female	male	all	female	male	all	estimated	sample	
Andhra Pradesh	344341	261344	605685	44508	8203	52710	388849	269547	658396	484400	2500	
Arunachal Pradesh	14	292	306	0	0	0	14	292	306	218	27	
Assam	3736	13928	17664	1539	567	2105	5275	14495	19770	14289	341	
Bihar	8370	65198	73568	5341	8203	13544	13711	73401	87112	51527	1019	
Chhattisgarh	20107	25961	46068	8708	1172	9880	28816	27132	55948	36559	393	
Delhi	17313	79892	97204	592	2240	2833	17905	82132	100037	65239	592	
Goa	1021	1477	2498	149	62	212	1171	1539	2710	2559	39	
Gujarat	561299	311629	872928	338623	48854	387478	899922	360483	1260405	948312	1446	
Haryana	22286	76452	98738	5365	4318	9682	27651	80770	108420	75300	742	
Himachal Pradesh	3467	9411	12878	907	424	1331	4374	9835	14209	7523	253	
Jammu & Kashmir	41926	32640	74566	6909	974	7882	48835	33614	82448	70603	484	
Jharkhand	7932	29161	37093	1718	732	2449	9650	29892	39542	29426	485	
Karnataka	161725	136990	298715	19529	5274	24803	181254	142263	323517	239389	1244	
Kerala	74590	49105	123694	15127	5014	20141	89717	54118	143835	114809	1045	
Madhya Pradesh	186721	210946	397667	39057	19681	58738	225778	230627	456405	300190	2090	
Maharashtra	244907	320499	565406	104331	25483	129814	349238	345982	695220	494543	2623	
Manipur	10602	3032	13635	1181	21	1203	11784	3053	14837	11584	258	
Meghalaya	461	441	902	61	136	197	522	578	1100	832	47	
Mizoram	239	1012	1252	152	151	303	391	1163	1554	941	81	
Nagaland	505	402	907	249	103	352	754	505	1259	1105	95	

Table 8: Number of workers by nature of employment and gender for each State/UT

State / UT	Sector: urban												Enterprise type: OAE		
	Broad activity category: Manufacturing						average number of workers							number of enterprises	
	full time			part time			all			all				estimated	sample
	female	male	all	female	male	all	female	male	all	female	male	all			
(2)	(3)	(4)	(5)	(6)	(7)	(8)	(9)	(10)	(11)	(12)					
Odisha	22269	45289	67559	12861	4569	17430	35130	49858	84989	52795	896				
Punjab	52477	112782	165258	24119	3920	28039	76596	116702	193297	148610	774				
Rajasthan	104091	225756	329846	55676	11136	66812	159767	236892	396659	244056	1341				
Sikkim	25	252	277	0	0	0	25	252	277	200	37				
Tamil Nadu	484811	360266	845077	77375	22706	100081	562186	382972	945158	726900	2775				
Tripura	3254	4719	7973	289	24	313	3543	4742	8286	5875	202				
Uttaranchal	5016	10828	15844	1843	346	2189	6859	11174	18033	14030	305				
Uttar Pradesh	389759	764501	1154260	119567	57851	177418	509326	822352	1331678	705320	3338				
West Bengal	233378	268864	502242	51152	13714	64866	284530	282578	567108	429831	1808				
Andaman & N. Islands	168	268	435	112	48	160	279	316	595	405	52				
Chandigarh	2382	1828	4210	294	111	405	2676	1939	4615	3799	73				
Dadra & Nagar Haveli	128	265	393	128	7	135	256	272	528	374	21				
Daman & Diu	129	382	512	708	137	846	838	520	1357	1223	35				
Lakshadweep	217	55	271	42	0	42	259	55	314	123	26				
Puducherry	6419	3925	10343	857	464	1320	7275	4388	11664	8872	145				
all-India	3016085	3429790	6445875	939070	246643	1185713	3955154	3676433	7631588	5291761	27632				

Table 8: Number of workers by nature of employment and gender for each State/UT

State / UT	Sector: urban												Enterprise type: OAE		
	Broad activity category: Trade						average number of workers							number of enterprises	
	full time			part time			all			all				estimated	sample
	female	male	all	female	male	all	female	male	all	female	male	all			
(2)	(3)	(4)	(5)	(6)	(7)	(8)	(9)	(10)	(11)	(12)					
Andhra Pradesh	217449	586455	803904	50920	36802	87721	268369	623257	891626	574387	2634				
Arunachal Pradesh	1079	5722	6802	76	187	263	1155	5910	7065	5620	166				
Assam	7115	84255	91370	1581	2274	3855	8696	86529	95225	77602	825				
Bihar	8700	231936	240636	6942	25980	32921	15642	257915	273557	195150	1722				
Chhattisgarh	15675	90911	106587	4727	3800	8527	20403	94712	115114	72514	609				
Delhi	27387	331297	358685	3364	7119	10483	30751	338416	369168	304408	1572				
Goa	1412	5329	6741	0	0	0	1412	5329	6741	6152	64				
Gujarat	83242	732633	815875	36530	32270	68799	119772	764903	884675	672032	1677				
Haryana	20889	218560	239449	10733	8386	19119	31621	226947	258568	200154	1070				
Himachal Pradesh	2241	25205	27447	1004	910	1914	3245	26115	29360	23852	324				
Jammu & Kashmir	1279	97836	99116	415	1569	1984	1694	99405	101100	83391	537				
Jharkhand	4176	122433	126608	2671	6579	9250	6847	129012	135859	113809	793				
Karnataka	76821	445286	522107	18748	26391	45138	95569	471677	567246	394067	1486				
Kerala	19594	134981	154575	5835	9392	15227	25429	144373	169803	131925	1078				
Madhya Pradesh	50958	503076	554034	20589	51761	72350	71547	554837	626384	434412	2374				
Maharashtra	194625	1053867	1248492	70743	90921	161664	265367	1144788	1410156	976995	3295				
Manipur	18454	11859	30313	733	173	906	19187	12032	31219	24693	332				
Meghalaya	3308	3184	6492	1004	1263	2267	4312	4447	8759	5812	207				
Mizoram	2569	4279	6847	960	1041	2001	3529	5320	8849	5840	231				
Nagaland	1818	2827	4645	109	202	312	1927	3029	4957	4210	173				

Table 8: Number of workers by nature of employment and gender for each State/UT

State / UT	Sector: urban												Enterprise type: OAE
	average number of workers						number of enterprises						
	full time			part time			all			all			
	female	male	all	female	male	all	female	male	all	estimated	sample		
(2)	(3)	(4)	(5)	(6)	(7)	(8)	(9)	(10)	(11)	(12)			
Odisha	20283	175787	196070	7837	11736	19572	28120	187522	215642	169613	1151		
Punjab	20353	331937	352290	4754	4890	9644	25107	336827	361934	283967	909		
Rajasthan	43616	343471	387087	10912	18178	29090	54528	361649	416177	300785	1454		
Sikkim	2444	5240	7684	2092	283	2376	4536	5523	10060	6441	110		
Tamil Nadu	202780	533118	735898	31881	16205	48086	234661	549323	783984	605349	2827		
Tripura	1188	19578	20766	42	73	115	1230	19650	20880	18662	337		
Uttaranchal	3083	65108	68191	4522	4045	8567	7605	69153	76758	59206	489		
Uttar Pradesh	211379	1622274	1833652	51525	114403	165928	262903	1736677	1999580	1309696	4202		
West Bengal	68610	831884	900494	22754	26812	49566	91364	858696	950060	775378	2685		
Andaman & N. Islands	806	1530	2336	290	213	503	1096	1743	2840	1872	89		
Chandigarh	5730	18877	24607	230	18	247	5960	18895	24854	20174	118		
Dadra & Nagar Haveli	138	547	685	39	53	92	177	600	777	469	28		
Daman & Diu	453	844	1298	146	87	232	599	931	1530	1340	32		
Lakshadweep	4	168	172	9	70	79	13	238	251	166	33		
Puducherry	5608	7855	13463	1442	922	2364	7050	8777	15827	10216	146		
all-India	1345269	8650149	9995417	376157	505009	881167	1721426	9155158	10876584	7870356	35779		

Table 8: Number of workers by nature of employment and gender for each State/UT

State / UT	Sector: urban										Enterprise type: OAE		
	Broad activity category: Other Services					average number of workers						number of enterprises	
	full time		part time		all		part time		all			all	
	female	male	female	male	all	female	male	female	male	all		estimated	sample
(2)	(3)	(4)	(5)	(6)	(7)	(8)	(9)	(10)	(11)	(12)			
Andhra Pradesh	373357	723488	1096845	135966	18125	154091	509323	741613	1250936	771356	2957		
Arunachal Pradesh	313	862	1175	39	33	72	352	894	1247	886	65		
Assam	9472	51733	61205	694	1412	2105	10166	53144	63310	51060	858		
Bihar	16250	164853	181104	4999	13986	18985	21249	178840	200088	149609	1795		
Chhattisgarh	11308	68353	79660	2258	5013	7271	13566	73366	86932	68283	613		
Delhi	30134	234960	265094	579	3532	4112	30714	238492	269206	229992	1491		
Goa	2050	4294	6344	609	414	1022	2658	4708	7366	6421	72		
Gujarat	51500	629327	680828	46997	33175	80172	98497	662503	761000	620694	1811		
Haryana	20314	209823	230137	2511	4149	6660	22825	213972	236797	205723	1160		
Himachal Pradesh	3455	19493	22948	342	1764	2106	3796	21257	25053	19387	379		
Jammu & Kashmir	831	45031	45863	313	3562	3875	1144	48594	49738	42048	520		
Jharkhand	7306	102535	109841	4877	5499	10376	12183	108033	120217	99750	837		
Karnataka	66437	352761	419198	7942	11773	19715	74378	364534	438912	345347	1593		
Kerala	97008	177346	274355	28493	7805	36299	125501	185152	310653	209142	1350		
Madhya Pradesh	32297	355486	387783	8822	18999	27821	41119	374485	415604	329078	2472		
Maharashtra	144580	951402	1095982	49078	44369	93447	193658	995771	1189429	955895	3678		
Manipur	2644	10169	12813	60	17	76	2703	10186	12889	9997	290		
Meghalaya	1741	2086	3826	551	78	629	2292	2164	4456	2889	165		
Mizoram	951	2577	3528	41	91	131	992	2668	3660	2762	194		
Nagaland	942	2340	3282	173	147	321	1115	2487	3603	2486	149		

Table 8: Number of workers by nature of employment and gender for each State/UT

State / UT	Sector: urban										Enterprise type: OAE
	Broad activity category: Other Services										
	average number of workers										
	full time			part time			all				
(1)	(2)	(3)	(4)	(5)	(6)	(7)	(8)	(9)	(10)	(11)	(12)
	female	male	all	female	male	all	female	male	all	estimated	sample
Odisha	14380	139670	154050	74932	13156	88088	89312	152826	242138	145271	1208
Punjab	24814	225921	250735	5691	4227	9919	30505	230149	260654	230402	1036
Rajasthan	41036	281186	322223	10769	10307	21076	51805	291493	343298	286154	1585
Sikkim	718	2051	2769	22	89	111	739	2141	2880	2424	123
Tamil Nadu	203743	658136	861878	77987	13800	91786	281729	671935	953665	741355	3150
Tripura	967	15639	16605	247	204	452	1214	15843	17057	15822	371
Uttaranchal	2825	42661	45485	1678	3354	5032	4503	46014	50517	42494	531
Uttar Pradesh	132957	1067033	1199991	32191	47945	80136	165149	1114978	1280127	985734	4278
West Bengal	115596	727876	843472	26151	27623	53774	141747	755499	897246	785781	2899
Andaman & N. Islands	441	1666	2107	92	220	311	532	1886	2418	1902	119
Chandigarh	1979	23513	25492	480	512	992	2459	24024	26484	20553	159
Dadra & Nagar Haveli	213	879	1091	50	67	117	263	946	1208	935	47
Daman & Diu	101	484	585	269	59	327	370	543	913	703	34
Lakshadweep	26	328	354	0	7	7	26	335	362	300	41
Puducherry	8124	15018	23142	2016	1019	3035	10139	16038	26177	19716	175
all-India	1420809	7310982	8731791	527918	296532	824450	1948727	7607513	9556241	7402353	38205

Table 8: Number of workers by nature of employment and gender for each State/UT

State / UT	Sector: urban												Enterprise type: OAE
	average number of workers						number of enterprises						
	full time			part time			all			all			
	female	male	all	female	male	all	female	male	all	estimated	sample		
(2)	(3)	(4)	(5)	(6)	(7)	(8)	(9)	(10)	(11)	(12)			
Andhra Pradesh	935147	1571288	2506435	231394	63129	294523	1166541	1634417	2800958	1830143	8091		
Arunachal Pradesh	1406	6876	8282	115	220	335	1521	7097	8617	6723	258		
Assam	20323	149916	170239	3814	4252	8066	24137	154168	178305	142951	2024		
Bihar	33320	461987	495307	17282	48169	65451	50602	510156	560758	396286	4536		
Chhattisgarh	47090	185225	232315	15694	9985	25679	62784	195210	257994	177357	1615		
Delhi	74834	646149	720983	4536	12891	17427	79370	659040	738410	599638	3655		
Goa	4483	11100	15583	758	476	1234	5240	11576	16817	15133	175		
Gujarat	696041	1673589	2369630	422150	114299	536449	1118191	1787888	2906079	2241038	4934		
Haryana	63489	504835	568324	18608	16853	35461	82097	521688	603786	481177	2972		
Himachal Pradesh	9163	54109	63272	2252	3098	5350	11415	57207	68623	50761	956		
Jammu & Kashmir	44037	175508	219545	7637	6105	13741	51673	181613	233286	196042	1541		
Jharkhand	19414	254128	273542	9266	12810	22076	28680	266937	295617	242985	2115		
Karnataka	304983	935037	1240020	46218	43437	89656	351201	978474	1329675	978802	4323		
Kerala	191192	361432	552624	49455	22211	71667	240648	383644	624291	455875	3473		
Madhya Pradesh	269976	1069508	1339484	68468	90441	158909	338444	1159949	1498393	1063680	6936		
Maharashtra	584112	2325768	2909880	224152	160774	384925	808264	2486541	3294805	2427433	9596		
Manipur	31701	25060	56761	1974	211	2185	33675	25271	58946	46274	880		
Meghalaya	5510	5711	11221	1616	1478	3094	7126	7189	14315	9533	419		
Mizoram	3759	7868	11627	1153	1283	2435	4912	9151	14063	9543	506		
Nagaland	3265	5569	8834	532	453	985	3797	6022	9819	7801	417		

Table 8: Number of workers by nature of employment and gender for each State/UT

State / UT	Sector: urban												Enterprise type: OAE
	average number of workers												
	full time			part time			all			number of enterprises			
	female	male	all	female	male	all	female	male	all	estimated	sample		
(2)	(3)	(4)	(5)	(6)	(7)	(8)	(9)	(10)	(11)	(12)			
Odisha	56932	360746	417678	95630	29461	125091	152562	390207	542769	367679	3255		
Punjab	97644	670640	768284	34564	13037	47602	132208	683678	815885	662979	2719		
Rajasthan	188743	850413	1039156	77357	39621	116978	266100	890034	1156134	830995	4380		
Sikkim	3187	7543	10730	2114	373	2487	5301	7916	13217	9065	270		
Tamil Nadu	891334	1551519	2442853	187243	52711	239954	1078577	1604230	2682807	2073604	8752		
Tripura	5409	39935	45344	578	301	879	5987	40236	46223	40359	910		
Uttaranchal	10924	118597	129521	8043	7744	15788	18967	126341	145308	115730	1325		
Uttar Pradesh	734095	3453808	4187903	203283	220199	423482	937378	3674007	4611385	3000750	11818		
West Bengal	417584	1828624	2246208	100057	68149	168206	517640	1896773	2414414	1990990	7392		
Andaman & N. Islands	1415	3464	4879	494	481	975	1908	3945	5853	4180	260		
Chandigarh	10091	44217	54308	1005	640	1645	11095	44858	55953	44527	350		
Dadra & Nagar Haveli	479	1690	2169	217	127	344	696	1817	2513	1777	96		
Daman & Diu	684	1711	2395	1122	283	1405	1806	1994	3800	3266	101		
Lakshadweep	247	551	798	51	77	128	298	628	926	589	100		
Puducherry	20151	26798	46949	4314	2405	6719	24465	29204	53668	38804	466		
all-India	5782163	19390920	25173083	1843145	1048185	2891329	7625308	20439105	28064412	20564470	101616		

Table 8: Number of workers by nature of employment and gender for each State/UT

State / UT	Sector: urban										Enterprise type: Estt
	Broad activity category: Manufacturing										
	average number of workers										
	full time			part time			all				
(1)	(2)	(3)	(4)	(5)	(6)	(7)	(8)	(9)	(10)	(11)	(12)
	female	male	all	female	male	all	female	male	all	estimated	sample
Andhra Pradesh	72658	503430	576089	5285	9505	14790	77943	512935	590879	137200	1535
Arunachal Pradesh	65	1192	1257	0	0	0	65	1192	1257	336	29
Assam	4868	47042	51910	2128	4204	6332	6996	51246	58242	14351	507
Bihar	2022	65502	67525	761	1576	2337	2783	67078	69861	20801	627
Chhattisgarh	4801	31441	36242	598	574	1172	5399	32015	37414	9057	230
Delhi	20377	606450	626827	311	624	935	20688	607074	627763	133683	1395
Goa	652	7296	7947	0	744	744	652	8039	8691	2256	34
Gujarat	160317	1119538	1279855	8954	11132	20086	169271	1130670	1299941	199526	900
Haryana	4641	137055	141695	703	1633	2336	5343	138688	144031	33488	733
Himachal Pradesh	1387	14565	15952	73	678	751	1460	15243	16704	4193	231
Jammu & Kashmir	3087	38963	42050	159	479	638	3246	39442	42688	12259	338
Jharkhand	2532	28516	31047	685	1115	1800	3216	29631	32847	9133	279
Karnataka	44222	299129	343350	2328	7864	10192	46550	306993	353543	84714	850
Kerala	58278	160861	219139	2649	3468	6117	60927	164328	225255	53040	926
Madhya Pradesh	8482	145012	153494	643	5511	6153	9125	150523	159647	39940	782
Maharashtra	97955	1278990	1376945	17648	15071	32718	115603	1294061	1409663	261412	1601
Manipur	1630	2634	4265	140	0	140	1770	2634	4404	864	46
Meghalaya	211	2977	3188	0	207	207	211	3184	3395	750	52
Mizoram	503	1662	2165	57	160	218	560	1822	2382	736	75
Nagaland	214	1008	1222	4	64	68	219	1072	1291	251	17

Table 8: Number of workers by nature of employment and gender for each State/UT

State / UT	Sector: urban										Enterprise type: Estt
	Broad activity category: Manufacturing										
	average number of workers										
	full time			part time			all				
(1)	(2)	(3)	(4)	(5)	(6)	(7)	(8)	(9)	(10)	(11)	(12)
	female	male	all	female	male	all	female	male	all	estimated	sample
Odisha	4258	53519	57777	240	506	746	4498	54025	58523	14321	477
Punjab	9653	329411	339065	72	891	963	9725	330303	340028	77078	744
Rajasthan	13691	279282	292973	1755	3570	5326	15447	282852	298299	68669	823
Sikkim	19	736	755	4	8	13	23	745	768	229	47
Tamil Nadu	303126	968391	1271517	13449	6873	20322	316575	975264	1291839	244191	2212
Tripura	417	5262	5679	0	14	14	417	5276	5693	1772	134
Uttaranchal	1588	39323	40911	1026	1645	2671	2614	40968	43582	14100	341
Uttar Pradesh	39541	762250	801792	4223	31671	35893	43764	793921	837685	186809	2070
West Bengal	62529	670295	732823	7265	18362	25627	69794	688656	758450	172475	1796
Andaman & N. Islands	497	2132	2628	53	58	111	549	2190	2740	541	70
Chandigarh	140	2237	2376	0	0	0	140	2237	2376	662	21
Dadra & Nagar Haveli	0	965	965	0	0	0	0	965	965	255	15
Daman & Diu	6	372	378	0	24	24	6	396	402	141	12
Lakshadweep	0	61	61	0	4	4	0	66	66	26	6
Puduchery	3683	11186	14869	190	124	314	3873	11310	15182	4169	87
all-India	928049	7618685	8546734	71402	128359	199761	999451	7747044	8746495	1803426	20042

Table 8: Number of workers by nature of employment and gender for each State/UT

State / UT	Sector: urban										Enterprise type: Estt	
	average number of workers											number of enterprises
	full time			part time			all			all		
	female	male	all	female	male	all	female	male	all			
(2)	(3)	(4)	(5)	(6)	(7)	(8)	(9)	(10)	(11)	(12)		
Andhra Pradesh	64232	574342	638574	2348	5860	8208	66580	580202	646782	179293	1577	
Arunachal Pradesh	286	5616	5903	0	9	9	286	5625	5912	1916	89	
Assam	11652	124370	136022	382	5513	5895	12033	129883	141916	48930	795	
Bihar	929	100544	101473	181	4135	4316	1110	104679	105789	36036	863	
Chhattisgarh	2127	147945	150072	377	8333	8710	2504	156278	158783	46691	434	
Delhi	16905	675789	692694	569	1263	1832	17474	677052	694526	204144	1335	
Goa	3305	11432	14737	53	1563	1616	3358	12995	16353	4839	55	
Gujarat	12759	484138	496897	1775	16188	17963	14534	500326	514860	139750	940	
Haryana	8931	184189	193121	248	2652	2901	9180	186841	196021	63311	702	
Himachal Pradesh	701	22833	23534	128	395	522	829	23227	24056	7654	294	
Jammu & Kashmir	194	59629	59824	134	1055	1189	329	60684	61013	20569	385	
Jharkhand	783	57547	58330	952	2545	3497	1735	60092	61827	24372	448	
Karnataka	48691	488492	537182	1909	25572	27481	50600	514063	564663	165648	1049	
Kerala	64852	249360	314212	3964	10028	13991	68816	259387	328203	88948	814	
Madhya Pradesh	5646	244828	250474	987	9802	10789	6633	254630	261263	82931	1365	
Maharashtra	35142	814111	849253	6361	30029	36389	41503	844140	885642	262503	1905	
Manipur	67	2504	2570	0	17	17	67	2520	2587	807	51	
Meghalaya	847	6781	7629	158	165	323	1005	6946	7952	2583	104	
Mizoram	458	4049	4507	36	328	363	494	4377	4870	1159	68	
Nagaland	266	3359	3624	22	82	104	288	3440	3728	938	53	

Table 8: Number of workers by nature of employment and gender for each State/UT

State / UT	Sector: urban												Enterprise type: Estt
	average number of workers												
	full time			part time			all			number of enterprises			
	female	male	all	female	male	all	female	male	all	estimated	sample		
(2)	(3)	(4)	(5)	(6)	(7)	(8)	(9)	(10)	(11)	(12)			
Odisha	2544	119538	122082	304	2435	2739	2849	121973	124821	39105	702		
Punjab	6730	304169	310899	27	1121	1148	6757	305290	312047	89347	794		
Rajasthan	8475	238730	247205	848	3812	4660	9323	242542	251865	75553	977		
Sikkim	358	2044	2401	16	20	35	373	2063	2437	885	102		
Tamil Nadu	113693	702053	815746	6702	10770	17473	120395	712823	833218	237955	1809		
Tripura	309	4943	5252	0	0	0	309	4943	5252	1676	116		
Uttaranchal	639	46914	47552	563	2668	3231	1201	49582	50783	17748	380		
Uttar Pradesh	12608	708387	720995	1122	9303	10425	13730	717689	731419	215230	1938		
West Bengal	14727	806005	820732	7101	19531	26632	21828	825536	847364	248056	1729		
Andaman & N. Islands	481	2800	3281	91	292	383	572	3092	3664	1036	94		
Chandigarh	465	8476	8941	62	0	62	527	8476	9003	1932	37		
Dadra & Nagar Haveli	0	2641	2641	81	366	446	81	3007	3088	748	25		
Daman & Diu	0	813	813	39	70	110	39	883	923	294	24		
Lakshadweep	0	105	105	0	22	22	0	127	127	44	10		
Puduchery	2290	8928	11218	203	16	219	2493	8944	11438	3098	82		
all-India	442091	7218403	7660494	37744	175957	213701	479835	7394360	7874195	2315730	22145		

Table 8: Number of workers by nature of employment and gender for each State/UT

State / UT	Sector: urban										Enterprise type: Estt
	Broad activity category: Other Services										
	average number of workers										
	full time			part time			all				
(1)	(2)	(3)	(4)	(5)	(6)	(7)	(8)	(9)	(10)	(11)	(12)
	female	male	all	female	male	all	female	male	all	estimated	sample
Andhra Pradesh	189674	630121	819795	6699	12226	18925	196373	642347	838720	160486	2233
Arunachal Pradesh	1045	2072	3117	0	0	0	1045	2072	3117	796	76
Assam	6903	57356	64258	997	2853	3850	7900	60209	68109	19838	860
Bihar	21058	141208	162266	2269	4804	7073	23327	146012	169339	40195	1052
Chhattisgarh	12239	87461	99699	221	2782	3003	12459	90243	102702	25676	490
Delhi	115020	569530	684550	5054	6755	11809	120075	576285	696359	158863	1691
Goa	2553	15958	18511	0	319	319	2553	16277	18830	5460	73
Gujarat	130650	426322	556972	12412	14692	27105	143063	441014	584077	125981	1097
Haryana	48317	134615	182931	2446	4584	7030	50763	139199	189962	42702	799
Himachal Pradesh	7872	29744	37616	452	2259	2711	8324	32003	40327	8291	455
Jammu & Kashmir	19091	68718	87809	35	2170	2205	19126	70888	90014	17758	445
Jharkhand	9821	90169	99989	794	3106	3900	10615	93274	103889	28197	618
Karnataka	283725	609587	893312	12701	24816	37517	296426	634403	930828	170435	1458
Kerala	137663	239493	377156	8711	18513	27224	146374	258006	404380	81018	1247
Madhya Pradesh	72760	287701	360461	3358	14057	17415	76118	301758	377876	78774	1518
Maharashtra	198212	895079	1093290	30062	38675	68737	228274	933754	1162027	279195	2638
Manipur	5038	3578	8616	14	197	211	5052	3775	8827	2352	66
Meghalaya	3285	5296	8581	102	249	351	3387	5545	8932	2931	181
Mizoram	5730	5783	11513	67	190	257	5797	5973	11770	1414	134
Nagaland	1586	2459	4045	0	141	141	1586	2600	4186	675	58

Table 8: Number of workers by nature of employment and gender for each State/UT

State / UT	Sector: urban										Enterprise type: Estt
	Broad activity category: Other Services										
	average number of workers										
	full time			part time			all				
(1)	(2)	(3)	(4)	(5)	(6)	(7)	(8)	(9)	(10)	(11)	(12)
	female	male	all	female	male	all	female	male	all	estimated	sample
Odisha	22632	143212	165845	3165	10399	13563	25797	153611	179408	37428	1023
Punjab	61953	154659	216612	699	2486	3186	62652	157145	219797	51845	814
Rajasthan	64508	279704	344212	1530	7730	9261	66038	287435	353473	67216	1069
Sikkim	1048	3065	4112	6	13	18	1053	3078	4131	921	147
Tamil Nadu	348528	821420	1169948	14042	18742	32784	362570	840161	1202732	237581	2584
Tripura	738	4703	5441	6	0	6	744	4703	5447	1932	153
Uttaranchal	24303	72940	97243	815	4486	5301	25119	77426	102545	24167	662
Uttar Pradesh	259764	1041152	1300916	7559	27821	35380	267323	1068973	1336297	255455	2336
West Bengal	91375	698891	790266	13561	32154	45714	104936	731044	835980	160357	1893
Andaman & N. Islands	1549	3085	4634	152	332	484	1701	3417	5118	849	100
Chandigarh	2892	13288	16180	279	93	372	3171	13381	16552	3114	60
Dadra & Nagar Haveli	940	2402	3342	7	17	24	946	2420	3366	458	40
Daman & Diu	305	2214	2519	11	192	203	316	2406	2722	496	48
Lakshadweep	0	172	172	0	36	36	0	208	208	67	15
Puducherry	10185	16824	27009	1882	532	2413	12067	17355	29422	5664	163
all-India	2162959	7559980	9722939	130109	258419	388529	2293068	7818400	10111468	2098586	28296

Table 8: Number of workers by nature of employment and gender for each State/UT

State / UT	Sector: urban										Enterprise type: Estt	
	average number of workers											number of enterprises
	full time			part time			all			all		
	female	male	all	female	male	all	female	male	all			
(2)	(3)	(4)	(5)	(6)	(7)	(8)	(9)	(10)	(11)	(12)		
Andhra Pradesh	326564	1707894	2034457	14332	27591	41923	340896	1735484	2076380	476978	5345	
Arunachal Pradesh	1396	8881	10277	0	9	9	1396	8889	10286	3048	194	
Assam	23423	228768	252190	3507	12571	16077	26929	241338	268268	83119	2162	
Bihar	24010	307255	331264	3211	10515	13725	27220	317769	344989	97032	2542	
Chhattisgarh	19166	266847	286013	1196	11689	12885	20363	278536	298898	81423	1154	
Delhi	152302	1851769	2004072	5934	8642	14576	158237	1860411	2018648	496690	4421	
Goa	6510	34686	41195	53	2626	2679	6563	37311	43874	12555	162	
Gujarat	303726	2029998	2333724	23141	42013	65154	326868	2072010	2398878	465258	2937	
Haryana	61889	455859	517747	3397	8870	12267	65286	464729	530014	139501	2234	
Himachal Pradesh	9961	67142	77102	653	3332	3985	10614	70473	81087	20138	980	
Jammu & Kashmir	22373	167310	189683	328	3704	4032	22701	171014	193715	50586	1168	
Jharkhand	13135	176231	189366	2431	6766	9197	15566	182997	198563	61701	1345	
Karnataka	376637	1397207	1773844	16939	58252	75190	393576	1455459	1849035	420797	3357	
Kerala	260793	649713	910506	15324	32009	47332	276117	681722	957838	223006	2987	
Madhya Pradesh	86887	677541	764428	4988	29370	34358	91875	706911	798786	201645	3665	
Maharashtra	331309	2988180	3319489	54070	83774	137845	385379	3071954	3457333	803110	6144	
Manipur	6735	8716	15451	154	214	367	6889	8930	15819	4023	163	
Meghalaya	4344	15054	19398	260	621	881	4604	15675	20279	6264	337	
Mizoram	6690	11494	18185	160	678	838	6851	12172	19023	3308	277	
Nagaland	2066	6826	8891	26	286	313	2092	7112	9204	1865	128	

Table 8: Number of workers by nature of employment and gender for each State/UT

State / UT	Sector: urban										Enterprise type: Estt	
	average number of workers											number of enterprises
	full time			part time			all					
	female	male	all	female	male	all	female	male	all	all		
(2)	(3)	(4)	(5)	(6)	(7)	(8)	(9)	(10)	(11)	(12)		
Odisha	29435	316269	345704	3709	13340	17049	33144	329609	362753	90855	2202	
Punjab	78336	788239	866575	798	4499	5297	79135	792737	871872	218269	2352	
Rajasthan	86674	797717	884391	4133	15113	19246	90807	812829	903637	211438	2869	
Sikkim	1424	5844	7268	26	41	67	1450	5885	7335	2035	296	
Tamil Nadu	765347	2491864	3257211	34194	36384	70578	799540	2528248	3327789	719726	6605	
Tripura	1464	14907	16372	6	14	20	1471	14921	16392	5380	403	
Uttaranchal	26530	159177	185707	2404	8799	11203	28934	167976	196910	56015	1383	
Uttar Pradesh	311913	2511789	2823702	12904	68795	81698	324817	2580583	2905401	657495	6344	
West Bengal	168630	2175191	2343821	27927	70046	97973	196557	2245236	2441794	580887	5418	
Andaman & N. Islands	2526	8017	10544	296	682	978	2822	8699	11521	2426	264	
Chandigarh	3496	24001	27497	341	93	434	3837	24094	27931	5708	118	
Dadra & Nagar Haveli	940	6008	6948	88	382	470	1027	6391	7418	1461	80	
Daman & Diu	311	3400	3710	50	286	336	361	3686	4047	931	84	
Lakshadweep	0	338	338	0	62	62	0	400	400	137	31	
Puduchery	16158	36938	53096	2274	671	2946	18432	37609	56042	12931	332	
all-India	3533099	22397069	25930168	239255	562735	801990	3772354	22959804	26732158	6217743	70483	

Table 8: Number of workers by nature of employment and gender for each State/UT

State / UT	Sector: urban										Enterprise type: All	
	average number of workers											number of enterprises
	full time			part time			all			all		
	female	male	all	female	male	all	female	male	all			
(2)	(3)	(4)	(5)	(6)	(7)	(8)	(9)	(10)	(11)	(12)		
Andhra Pradesh	416999	764775	1181774	49793	17708	67501	466792	782482	1249274	621600	4035	
Arunachal Pradesh	78	1485	1563	0	0	0	78	1485	1563	554	56	
Assam	8604	60970	69575	3667	4771	8438	12271	65741	78012	28640	848	
Bihar	10392	130700	141092	6102	9779	15881	16494	140479	156973	72328	1646	
Chhattisgarh	24908	57402	82310	9306	1745	11052	34214	59147	93361	45616	623	
Delhi	37690	686342	724031	903	2865	3768	38593	689206	727799	198921	1987	
Goa	1673	8772	10446	149	806	955	1822	9578	11401	4815	73	
Gujarat	721616	1431167	2152783	347577	59986	407563	1069193	1491153	2560346	1147838	2346	
Haryana	26927	213507	240433	6067	5951	12018	32994	219458	252452	108788	1475	
Himachal Pradesh	4854	23976	28830	980	1103	2082	5834	25078	30912	11716	484	
Jammu & Kashmir	45013	71603	116616	7068	1452	8520	52081	73055	125136	82862	822	
Jharkhand	10464	57676	68140	2403	1847	4249	12866	59523	72389	38559	764	
Karnataka	205947	436118	642065	21858	13137	34995	227804	449256	677060	324103	2094	
Kerala	132868	209965	342833	17776	8482	26258	150643	218447	369090	167849	1971	
Madhya Pradesh	195203	355958	551160	39700	25191	64891	234903	381149	616052	340130	2872	
Maharashtra	342862	1599489	1942351	121978	40553	162532	464841	1640043	2104883	755955	4224	
Manipur	12233	5667	17899	1321	21	1342	13554	5688	19242	12448	304	
Meghalaya	672	3418	4090	61	343	404	733	3762	4495	1583	99	
Mizoram	742	2675	3417	209	311	520	951	2986	3937	1676	156	
Nagaland	720	1410	2129	253	167	421	973	1577	2550	1357	112	

Table 8: Number of workers by nature of employment and gender for each State/UT

State / UT	Sector: urban										Enterprise type: All
	average number of workers										
	full time			part time			all				
	female	male	all	female	male	all	female	male	all	all	
(2)	(3)	(4)	(5)	(6)	(7)	(8)	(9)	(10)	(11)	(12)	
Odisha	26527	98808	125336	13101	5075	18176	39628	103884	143512	67116	1373
Punjab	62130	442193	504323	24191	4811	29002	86321	447004	533325	225688	1518
Rajasthan	117782	505038	622820	57431	14707	72138	175213	519744	694957	312725	2164
Sikkim	44	988	1032	4	8	13	49	997	1045	429	84
Tamil Nadu	787937	1328657	2116594	90825	29578	120403	878762	1358236	2236997	971091	4987
Tripura	3671	9981	13652	289	38	327	3961	10018	13979	7646	336
Uttaranchal	6604	50151	56755	2869	1991	4860	9473	52142	61615	28131	646
Uttar Pradesh	429300	1526752	1956052	123789	89522	213311	553089	1616273	2169363	892130	5408
West Bengal	295907	939159	1235065	58417	32076	90492	354323	971234	1325558	602306	3604
Andaman & N. Islands	664	2399	3064	164	107	271	829	2506	3335	946	122
Chandigarh	2521	4064	6586	294	111	405	2816	4175	6991	4461	94
Dadra & Nagar Haveli	128	1230	1358	128	7	135	256	1236	1493	628	36
Daman & Diu	135	755	890	708	162	870	843	916	1759	1364	47
Lakshadweep	217	116	333	42	4	47	259	120	379	149	32
Puduchery	10102	15111	25212	1046	588	1634	11148	15698	26846	13041	232
all-India	3944134	11048475	14992609	1010472	375002	1385474	4954606	11423477	16378083	7095188	47674

Table 8: Number of workers by nature of employment and gender for each State/UT

State / UT	Sector: urban												Enterprise type: All
	average number of workers												
	full time			part time			all			number of enterprises			
	female	male	all	female	male	all	female	male	all	estimated	sample		
(2)	(3)	(4)	(5)	(6)	(7)	(8)	(9)	(10)	(11)	(12)			
Andhra Pradesh	281681	1160798	1442478	53267	42661	95929	334948	1203459	1538407	753680	4211		
Arunachal Pradesh	1366	11338	12704	76	196	272	1442	11535	12976	7536	255		
Assam	18767	208625	227392	1963	7787	9750	20730	216412	237142	126532	1620		
Bihar	9629	332480	342110	7123	30114	37237	16752	362594	379346	231185	2585		
Chhattisgarh	17802	238857	256659	5105	12133	17238	22907	250990	273897	119205	1043		
Delhi	44292	1007087	1051379	3933	8381	12315	48226	1015468	1063694	508552	2907		
Goa	4716	16762	21478	53	1563	1616	4769	18325	23094	10992	119		
Gujarat	96001	1216771	1312772	38305	48458	86763	134306	1265229	1399534	811783	2617		
Haryana	29820	402749	432569	10981	11039	22020	40801	413788	454589	263465	1772		
Himachal Pradesh	2943	48038	50981	1131	1305	2436	4074	49343	53417	31506	618		
Jammu & Kashmir	1474	157465	158939	549	2624	3173	2023	160090	162113	103960	922		
Jharkhand	4959	179979	184938	3623	9124	12747	8582	189103	197685	138180	1241		
Karnataka	125512	933778	1059289	20657	51963	72620	146169	985740	1131909	559714	2535		
Kerala	84447	384341	468787	9799	19420	29219	94246	403760	498006	220873	1892		
Madhya Pradesh	56604	747904	804508	21576	61563	83139	78180	809467	887647	517343	3739		
Maharashtra	229767	1867978	2097745	77104	120950	198054	306870	1988928	2295798	1239499	5200		
Manipur	18521	14362	32884	733	190	923	19254	14552	33807	25499	383		
Meghalaya	4155	9965	14120	1162	1429	2591	5317	11394	16711	8395	311		
Mizoram	3027	8328	11354	996	1369	2365	4023	9696	13719	6999	299		
Nagaland	2084	6186	8269	131	284	415	2215	6469	8684	5148	226		

Table 8: Number of workers by nature of employment and gender for each State/UT

State / UT	Sector: urban												Enterprise type: All
	average number of workers												
	full time			part time			all			number of enterprises			
	female	male	all	female	male	all	female	male	all	estimated	sample		
(2)	(3)	(4)	(5)	(6)	(7)	(8)	(9)	(10)	(11)	(12)			
Odisha	22828	295324	318152	8141	14171	22312	30969	309495	340464	208718	1853		
Punjab	27083	636106	663189	4781	6011	10793	31864	642117	673981	373314	1703		
Rajasthan	52091	582201	634292	11760	21990	33750	63851	604191	668042	376338	2431		
Sikkim	2802	7284	10085	2108	303	2411	4910	7586	12496	7326	212		
Tamil Nadu	316473	1235171	1551644	38583	26976	65558	355056	1262146	1617202	843304	4636		
Tripura	1497	24521	26018	42	73	115	1539	24593	26132	20339	453		
Uttaranchal	3722	112022	115743	5085	6713	11798	8807	118735	127542	76953	869		
Uttar Pradesh	223987	2330660	2554647	52647	123706	176353	276634	2454366	2731000	1524926	6140		
West Bengal	83337	1637889	1721226	29855	46343	76198	113192	1684232	1797424	1023434	4414		
Andaman & N. Islands	1287	4331	5618	381	505	886	1668	4836	6504	2908	183		
Chandigarh	6195	27353	33548	292	18	309	6486	27371	33857	22107	155		
Dadra & Nagar Haveli	138	3188	3326	120	418	538	258	3606	3864	1217	53		
Daman & Diu	453	1658	2111	185	157	342	638	1815	2453	1634	56		
Lakshadweep	4	273	277	9	92	101	13	365	378	210	43		
Puduchery	7898	16784	24682	1645	938	2583	9543	17722	27265	13314	228		
all-India	1787359	15868552	17655911	413901	680966	1094867	2201260	16549518	18750779	10186086	57924		

Table 8: Number of workers by nature of employment and gender for each State/UT

State / UT	Sector: urban										Enterprise type: All
	Broad activity category: Other Services										
	average number of workers										
	full time			part time			all				
(1)	(2)	(3)	(4)	(5)	(6)	(7)	(8)	(9)	(10)	(11)	(12)
	female	male	all	female	male	all	female	male	all	estimated	sample
Andhra Pradesh	563031	1353609	1916640	142666	30351	173016	705696	1383960	2089656	931841	5190
Arunachal Pradesh	1358	2934	4292	39	33	72	1397	2966	4364	1682	141
Assam	16375	109088	125463	1691	4265	5956	18066	113353	131419	70898	1718
Bihar	37309	306061	343370	7268	18790	26058	44576	324852	369428	189804	2847
Chhattisgarh	23546	155813	179360	2479	7795	10274	26025	163609	189634	93959	1103
Delhi	145155	804489	949644	5634	10287	15921	150788	814777	965565	388855	3182
Goa	4602	20252	24855	609	733	1341	5211	20985	26196	11881	145
Gujarat	182151	1055649	1237800	59409	47868	107277	241560	1103517	1345077	746675	2908
Haryana	68631	344438	413068	4957	8733	13690	73588	353171	426759	248425	1959
Himachal Pradesh	11326	49238	60564	794	4022	4817	12121	53260	65381	27677	834
Jammu & Kashmir	19922	113749	133672	348	5732	6080	20270	119482	139752	59806	965
Jharkhand	17127	192703	209830	5671	8605	14276	22798	201308	224106	127947	1455
Karnataka	350161	962348	1312510	20643	36589	57231	370804	998937	1369741	515782	3051
Kerala	234671	416839	651510	37204	26319	63523	271875	443158	715033	290160	2597
Madhya Pradesh	105057	643187	748244	12180	33056	45236	117237	676244	793480	407852	3990
Maharashtra	342792	1846480	2189272	79140	83044	162184	421932	1929525	2351457	1235090	6316
Manipur	7682	13747	21429	74	214	287	7756	13961	21716	12349	356
Meghalaya	5026	7382	12408	653	327	980	5679	7709	13388	5820	346
Mizoram	6681	8360	15041	108	281	389	6789	8641	15430	4176	328
Nagaland	2528	4799	7327	173	288	462	2701	5087	7788	3161	207

Table 8: Number of workers by nature of employment and gender for each State/UT

State / UT	Sector: urban										Enterprise type: All
	Broad activity category: Other Services										
	average number of workers										
	full time			part time			all				
(1)	(2)	(3)	(4)	(5)	(6)	(7)	(8)	(9)	(10)	(11)	(12)
	female	male	all	female	male	all	female	male	all	estimated	sample
Odisha	37012	282882	319895	78097	23555	101652	115109	306437	421546	182699	2231
Punjab	86767	380580	467347	6390	6714	13104	93157	387294	480451	282247	1850
Rajasthan	105544	560891	666435	12299	18037	30336	117843	578928	696771	353370	2654
Sikkim	1765	5116	6881	27	102	130	1793	5218	7011	3345	270
Tamil Nadu	552271	1479556	2031826	92029	32541	124570	644299	1512097	2156396	978936	5734
Tripura	1705	20342	22046	254	204	458	1958	20546	22504	17754	524
Uttaranchal	27128	115600	142729	2494	7840	10333	29622	123440	153062	66661	1193
Uttar Pradesh	392722	2108185	2500907	39750	75766	115516	432472	2183951	2616423	1241189	6614
West Bengal	206970	1426767	1633738	39712	59776	99488	246682	1486544	1733226	946138	4792
Andaman & N. Islands	1990	4751	6741	244	551	795	2233	5302	7536	2751	219
Chandigarh	4871	36801	41672	760	604	1364	5630	37405	43036	23667	219
Dadra & Nagar Haveli	1152	3281	4433	56	84	141	1209	3365	4574	1392	87
Daman & Diu	406	2699	3105	280	250	530	686	2949	3635	1199	82
Lakshadweep	26	500	526	0	43	43	26	543	569	367	56
Puduchery	18309	31842	50151	3897	1551	5448	22206	33393	55599	25380	338
all-India	3583768	14870962	18454730	658027	554951	1212978	4241795	15425913	19667708	9500939	66501

Table 8: Number of workers by nature of employment and gender for each State/UT

State / UT	Sector: urban												Enterprise type: All
	average number of workers												
	full time			part time			all			number of enterprises			
	female	male	all	female	male	all	female	male	all	estimated	sample		
(2)	(3)	(4)	(5)	(6)	(7)	(8)	(9)	(10)	(11)	(12)			
Andhra Pradesh	1261711	3279181	4540892	245726	90720	336446	1507437	3369901	4877338	2307121	13436		
Arunachal Pradesh	2802	15757	18559	115	229	344	2917	15986	18903	9772	452		
Assam	43746	378684	422430	7321	16823	24143	51067	395506	446573	226070	4186		
Bihar	57330	769241	826572	20492	58684	79176	77822	827925	905747	493318	7078		
Chhattisgarh	66257	452072	518328	16890	21674	38564	83147	473745	556892	258781	2769		
Delhi	227137	2497918	2725055	10470	21533	32004	237607	2519451	2757058	1096328	8076		
Goa	10992	45786	56778	811	3102	3912	11803	48888	60691	27688	337		
Gujarat	999768	3703587	4703355	445291	156312	601603	1445059	3859899	5304957	2706295	7871		
Haryana	125377	960694	1086071	22006	25723	47729	147383	986417	1133800	620679	5206		
Himachal Pradesh	19123	121251	140375	2905	6430	9335	22029	127681	149710	70899	1936		
Jammu & Kashmir	66409	342818	409227	7965	9809	17773	74374	352627	427001	246629	2709		
Jharkhand	32549	430359	462908	11697	19575	31273	44246	449934	494181	304686	3460		
Karnataka	681620	2332244	3013864	63157	101689	164846	744777	2433933	3178710	1399599	7680		
Kerala	451985	1011145	1463130	64779	54220	118999	516764	1065365	1582129	678881	6460		
Madhya Pradesh	356864	1747049	2103912	73456	119811	193267	430319	1866860	2297179	1265325	10601		
Maharashtra	915421	5313948	6229368	278222	244548	522770	1193643	5558495	6752138	3230543	15740		
Manipur	38436	33776	72212	2128	425	2553	40563	34201	74764	50296	1043		
Meghalaya	9853	20765	30619	1876	2099	3975	11729	22864	34593	15798	756		
Mizoram	10450	19363	29812	1313	1961	3274	11763	21323	33086	12852	783		
Nagaland	5331	12394	17725	558	739	1297	5889	13134	19023	9665	545		

Table 8: Number of workers by nature of employment and gender for each State/UT

State / UT	Sector: urban												Enterprise type: All
	average number of workers												
	full time			part time			all			number of enterprises			
	female	male	all	female	male	all	female	male	all	estimated	sample		
(2)	(3)	(4)	(5)	(6)	(7)	(8)	(9)	(10)	(11)	(12)			
Odisha	86367	677015	763382	99339	42801	142140	185706	719816	905522	458534	5457		
Punjab	175980	1458879	1634859	35363	17536	52899	211342	1476415	1687757	881248	5071		
Rajasthan	275417	1648129	1923546	81491	54734	136224	356908	1702863	2059770	1042433	7249		
Sikkim	4611	13387	17998	2140	414	2554	6751	13801	20552	11100	566		
Tamil Nadu	1656681	4043383	5700064	221436	89095	310531	1878117	4132479	6010595	2793330	15357		
Tripura	6873	54843	61716	585	315	899	7458	55157	62615	45739	1313		
Uttaranchal	37454	277773	315228	10447	16544	26991	47902	294317	342219	171745	2708		
Uttar Pradesh	1046008	5965597	7011606	216187	288993	505180	1262195	6254591	7516786	3658245	18162		
West Bengal	586214	4003815	4590029	127984	138195	266178	714198	4142010	4856207	2571877	12810		
Andaman & N. Islands	3941	11481	15422	789	1163	1952	4730	12644	17375	6606	524		
Chandigarh	13587	68218	81805	1346	733	2079	14932	68952	83884	50235	468		
Dadra & Nagar Haveli	1419	7699	9117	304	510	814	1723	8208	9931	3238	176		
Daman & Diu	994	5111	6105	1173	569	1742	2167	5680	7847	4197	185		
Lakshadweep	247	889	1136	51	139	190	298	1028	1326	726	131		
Puducherry	36309	63736	100045	6589	3077	9665	42897	66813	109710	51735	798		
all-India	9315262	41787989	51103251	2082400	1610920	3693320	11397662	43398909	54796570	26782213	172099		

Table 8: Number of workers by nature of employment and gender for each State/UT

State / UT	Sector: rural + urban												Enterprise type: OAE
	Broad activity category: Manufacturing												
	average number of workers						number of enterprises						
	full time			part time			all			all			
(1)	(2)	(3)	(4)	(5)	(6)	(7)	(8)	(9)	(10)	(11)	(12)		
Andhra Pradesh	938334	775643	1713977	129893	23627	153520	1068227	799270	1867497	1370167	5846		
Arunachal Pradesh	77	836	913	230	65	295	307	901	1208	840	123		
Assam	54841	139006	193847	10581	9766	20347	65422	148772	214194	157682	1416		
Bihar	46210	467604	513814	35582	55148	90731	81792	522753	604544	402530	2743		
Chhattisgarh	77380	143552	220931	28762	8814	37576	106142	152366	258507	146423	1070		
Delhi	17426	83357	100784	771	2244	3015	18197	85602	103799	68356	637		
Goa	1915	2905	4820	167	68	236	2082	2974	5056	4720	115		
Gujarat	623803	508538	1132341	399290	65265	464555	1023093	573803	1596895	1176655	2755		
Haryana	34628	146379	181007	10047	5816	15863	44675	152195	196870	142844	1562		
Himachal Pradesh	17501	69576	87077	9584	8986	18570	27085	78562	105647	78870	908		
Jammu & Kashmir	67184	154905	222089	13321	5108	18429	80505	160013	240518	193230	1169		
Jharkhand	138286	284785	423070	43577	14772	58349	181863	299557	481420	308116	1600		
Karnataka	508325	369203	877529	57176	17241	74417	565501	386444	951946	741202	2738		
Kerala	258884	144170	403054	47214	9644	56857	306098	153813	459911	377636	3038		
Madhya Pradesh	395316	650124	1045440	127199	56538	183737	522515	706662	1229177	817241	4602		
Maharashtra	493051	721573	1214624	221341	92069	313409	714391	813642	1528033	1082062	4625		
Manipur	32974	10780	43754	6139	2655	8794	39112	13436	52548	39263	694		
Meghalaya	8250	13879	22129	350	689	1039	8600	14568	23167	14573	198		
Mizoram	325	2898	3223	181	991	1172	506	3890	4396	3116	350		
Nagaland	2132	1958	4089	1390	1757	3147	3522	3715	7237	6363	595		

Table 8: Number of workers by nature of employment and gender for each State/UT

State / UT	Broad activity category: Manufacturing												Enterprise type: OAE
	Sector: rural + urban												
	average number of workers												
	full time			part time			all			number of enterprises			
(1)	(2)	(3)	(4)	(5)	(6)	(7)	(8)	(9)	(10)	(11)	(12)		
Odisha	253465	538406	791871	177480	82560	260040	430945	620966	1051911	557725	2494		
Punjab	96950	191890	288840	53620	5393	59013	150570	197283	347853	282031	1698		
Rajasthan	175294	484924	660218	88602	47804	136406	263896	532728	796624	532637	2839		
Sikkim	70	1099	1169	32	39	71	102	1138	1240	918	65		
Tamil Nadu	891592	609826	1501418	119844	39648	159492	1011436	649474	1660910	1300580	5166		
Tripura	25182	55972	81154	4808	854	5661	29990	56825	86815	60829	950		
Uttaranchal	9410	64833	74243	5168	9315	14484	14579	74148	88727	69375	968		
Uttar Pradesh	1184205	1869924	3054129	321081	160689	481770	1505287	2030612	3535899	2041472	6811		
West Bengal	1659531	1126386	2785917	444118	84897	529015	2103649	1211283	3314932	2432478	4827		
Andaman & N. Islands	511	934	1445	779	609	1388	1290	1543	2833	2103	137		
Chandigarh	2624	2087	4711	297	111	408	2921	2198	5119	4276	114		
Dadra & Nagar Haveli	417	728	1144	266	33	299	683	761	1444	939	74		
Daman & Diu	344	624	968	719	179	898	1064	802	1866	1601	69		
Lakshadweep	956	120	1076	63	6	69	1019	126	1145	416	74		
Puducherry	7718	4504	12222	1404	638	2042	9123	5142	14265	10720	235		
all-India	8025110	9643927	17669037	2361077	814037	3175114	10386187	10457964	20844151	14429989	63305		

Table 8: Number of workers by nature of employment and gender for each State/UT

State / UT	Sector: rural + urban													Enterprise type: OAE	
	average number of workers														
	full time			part time			all			all			number of enterprises		
	female	male	all	female	male	all	female	male	all	female	male	all	estimated		sample
(2)	(3)	(4)	(5)	(6)	(7)	(8)	(9)	(10)	(11)	(12)					
Andhra Pradesh	59965	1277665	1877630	142872	66837	209709	742837	1344502	2087339	1368005	6071				
Arunachal Pradesh	3956	13474	17430	866	921	1787	4822	14395	19217	14205	652				
Assam	20111	503246	523358	27693	22721	50414	47805	525967	573772	468815	2458				
Bihar	39026	1014940	1053967	47967	128591	176558	86993	1143531	1230524	903933	4059				
Chhattisgarh	33394	283609	317002	43295	23322	66617	76689	306930	383619	245027	1548				
Delhi	29305	343513	372818	3454	10335	13788	32759	353848	386607	315283	1652				
Goa	7467	13598	21065	23	29	52	7490	13627	21117	15427	156				
Gujarat	119290	1095826	1215117	65856	86728	152584	185146	1182555	1367701	1011375	3280				
Haryana	44162	416232	460394	20462	11026	31489	64624	427258	491882	374578	2257				
Himachal Pradesh	8809	98802	107610	9854	6930	16784	18662	105732	124394	93020	973				
Jammu & Kashmir	3530	226332	229862	8866	7404	16270	12396	233736	246132	189123	1222				
Jharkhand	37945	450043	487988	12017	14022	26038	49962	464064	514026	426832	2109				
Karnataka	183245	811453	994699	64537	45181	109718	247782	856635	1104416	795499	3078				
Kerala	83893	397101	480994	24368	19316	43684	108261	416417	524678	411589	3139				
Madhya Pradesh	104773	1005379	1110151	63081	89269	152350	167854	1094647	1262501	884158	5236				
Maharashtra	282231	1654615	1936846	142666	182380	325046	424897	1836995	2261893	1568495	5285				
Manipur	37209	30743	67952	5233	3756	8988	42442	34498	76940	54481	856				
Meghalaya	18762	19645	38407	3916	2744	6660	22678	22389	45067	34797	513				
Mizoram	4323	6737	11060	1733	1688	3421	6056	8425	14481	9338	641				
Nagaland	3298	7846	11144	771	742	1513	4069	8588	12657	11006	722				

Table 8: Number of workers by nature of employment and gender for each State/UT

State / UT	Sector: rural + urban													Enterprise type: OAE	
	average number of workers														
	full time			part time			all			all			number of enterprises		
	female	male	all	female	male	all	female	male	all	female	male	all	estimated		sample
(2)	(3)	(4)	(5)	(6)	(7)	(8)	(9)	(10)	(11)	(12)	(13)	(14)	(15)	(16)	
Odisha	324473	914258	1238731	174237	86219	260456	498710	1000477	1499187	1013968	2970				
Punjab	46143	509462	555605	8909	8289	17197	55052	517751	572803	448807	2005				
Rajasthan	87123	748998	836121	24624	41962	66586	111747	790960	902707	681730	3300				
Sikkim	5193	10826	16019	3701	1253	4954	8894	12079	20973	13389	269				
Tamil Nadu	361849	865233	1227083	54958	33612	88570	416808	898845	1315653	985594	5362				
Tripura	4810	190173	194983	1721	373	2093	6530	190546	197077	186725	1091				
Uttaranchal	9185	165206	174391	10993	12081	23074	20178	177287	197465	152273	1282				
Uttar Pradesh	449099	3635658	4084757	211215	348499	559714	660315	3984157	4644471	3160665	8738				
West Bengal	152543	2015499	2168042	82169	93874	176043	234712	2109373	2344085	1941603	5996				
Andaman & N. Islands	2184	4332	6516	644	640	1284	2827	4972	7800	4761	227				
Chandigarh	6005	20772	26776	230	18	247	6234	20790	27024	21949	161				
Dadra & Nagar Haveli	638	1981	2619	559	295	854	1198	2276	3473	1961	102				
Daman & Diu	669	2699	3367	152	219	371	820	2918	3738	2590	70				
Lakshadweep	33	432	465	18	99	117	52	530	582	404	78				
Puducherry	7249	9561	16809	2174	1014	3188	9422	10574	19997	12840	230				
all-India	3121891	18765888	21887779	1265834	1352387	2618221	4387725	20118275	24506000	17824242	77788				

Table 8: Number of workers by nature of employment and gender for each State/UT

State / UT	Sector: rural + urban												Enterprise type: OAE
	Broad activity category: Other Services												
	average number of workers												
	full time			part time			all			number of enterprises			
(1)	(2)	(3)	(4)	(5)	(6)	(7)	(8)	(9)	(10)	(11)	(12)		
	female	male	all	female	male	all	female	male	all	estimated	sample		
Andhra Pradesh	1859040	1683419	3542460	1356160	66570	1422730	3215201	1749989	4965190	2138767	6665		
Arunachal Pradesh	645	2253	2898	102	230	332	747	2483	3230	2115	271		
Assam	85760	329424	415184	9153	12784	21936	94913	342208	437120	315273	2227		
Bihar	50525	848940	899465	28257	48133	76390	78782	897072	975855	805295	4007		
Chhattisgarh	54924	187655	242579	12323	30263	42586	67247	217918	285165	171045	1353		
Delhi	30219	241213	271432	616	3532	4148	30835	244745	275580	235741	1567		
Goa	5038	12545	17583	759	622	1381	5796	13167	18963	15467	190		
Gujarat	84012	891798	975811	58824	46905	105729	142837	938703	1081540	884937	3287		
Haryana	26496	357267	383763	3806	5524	9330	30302	362790	393093	341271	2288		
Himachal Pradesh	15511	112265	127776	11454	11433	22887	26965	123698	150663	119860	1095		
Jammu & Kashmir	2291	111112	113403	478	8794	9272	2769	119906	122675	104853	1139		
Jharkhand	61625	321278	382902	20890	11021	31911	82515	332299	414813	325767	2105		
Karnataka	272978	693744	966722	64445	38602	103046	337422	732346	1069768	764547	3292		
Kerala	365488	515268	880755	83817	35340	119158	449305	550608	999913	623843	3629		
Madhya Pradesh	64287	647507	711794	26362	38390	64753	90650	685897	776547	600747	4773		
Maharashtra	478395	1444778	1923173	216188	98563	314752	694583	1543342	2237925	1557125	5684		
Manipur	7779	22538	30317	1031	265	1296	8810	22804	31613	23739	697		
Meghalaya	11750	15509	27259	1138	2020	3158	12888	17529	30417	21919	398		
Mizoram	1437	3814	5251	73	226	299	1510	4040	5551	4201	398		
Nagaland	2110	5738	7849	900	576	1476	3010	6314	9324	6259	588		

Table 8: Number of workers by nature of employment and gender for each State/UT

State / UT	Broad activity category: Other Services												Enterprise type: OAE
	Sector: rural + urban												
	average number of workers												
	full time			part time			all			number of enterprises			
(1)	(2)	(3)	(4)	(5)	(6)	(7)	(8)	(9)	(10)	(11)	(12)		
Odisha	350855	506478	857333	636397	92211	728608	987252	598689	1585941	654489	2954		
Punjab	35820	405968	441788	7151	7456	14608	42971	413425	456396	409840	2130		
Rajasthan	48038	628919	676957	11965	28763	40728	60003	657682	717686	607373	3274		
Sikkim	2081	7677	9758	3305	509	3814	5386	8186	13572	9018	278		
Tamil Nadu	477423	1002427	1479850	189379	25948	215327	666802	1028375	1695177	1228997	5849		
Tripura	2571	106025	108596	413	440	854	2984	106466	109450	106083	1057		
Uttaranchal	4170	143997	148167	3255	15536	18791	7424	159533	166958	139790	1410		
Uttar Pradesh	223269	2458382	2681651	88840	114639	203479	312109	2573021	2885130	2247203	8166		
West Bengal	299840	1883673	2183514	151567	90390	241957	451408	1974064	2425471	2036092	6353		
Andaman & N. Islands	1870	3962	5832	364	332	696	2234	4294	6528	4339	248		
Chandigarh	2077	25404	27481	548	512	1059	2625	25915	28540	22559	205		
Dadra & Nagar Haveli	664	2751	3414	81	95	176	745	2845	3590	3085	117		
Daman & Diu	258	1534	1791	351	123	474	609	1656	2265	1789	81		
Lakshadweep	107	686	793	5	13	18	111	699	811	729	86		
Puducherry	10524	16189	26713	3556	1149	4705	14080	17338	31418	22099	266		
all-India	4939875	15642139	20582014	2993954	837910	3831864	7933830	16480048	24413878	16556256	78127		

Table 8: Number of workers by nature of employment and gender for each State/UT

State / UT	Sector: rural + urban												Enterprise type: OAE	
	average number of workers													number of enterprises
	full time			part time			all			all				
	female	male	all	female	male	all	female	male	all	female	male	all		
(2)	(3)	(4)	(5)	(6)	(7)	(8)	(9)	(10)	(11)	(12)	(12)			
Andhra Pradesh	3397339	3736727	7134066	1628926	157034	1785959	5026265	3893761	8920026	4876939	18582			
Arunachal Pradesh	4678	16563	21241	1198	1216	2414	5876	17778	23654	17160	1046			
Assam	160713	971676	1132389	47426	45271	92698	208140	1016947	1225086	941770	6101			
Bihar	135761	2331484	2467245	111807	231872	343678	247567	2563356	2810924	2111758	10809			
Chhattisgarh	165697	614815	780512	84380	62399	146779	250077	677214	927291	562495	3971			
Delhi	76950	668084	745034	4840	16111	20951	81791	684195	765986	619380	3856			
Goa	14420	29048	43468	949	719	1669	15369	29768	45137	35614	461			
Gujarat	827105	2496163	3323268	523970	198898	722868	1351076	2695060	4046136	3072967	9322			
Haryana	105286	919878	1025164	34315	22366	56682	139601	942244	1081845	858692	6107			
Himachal Pradesh	41821	280642	322464	30891	27349	58241	72713	307992	380704	291750	2976			
Jammu & Kashmir	73005	492349	565354	22665	21306	43971	95670	513655	609325	487206	3530			
Jharkhand	237856	1056105	1293961	76484	39815	116299	314340	1095920	1410260	1060715	5814			
Karnataka	964548	1874401	2838949	186157	101024	287181	1150705	1975425	3126130	2301249	9108			
Kerala	708265	1056539	1764804	155399	64300	219699	863664	1120839	1984503	1413069	9806			
Madhya Pradesh	564375	2303009	2867385	216643	184197	400840	781019	2487207	3268225	2302145	14611			
Maharashtra	1253677	3820967	5074644	580195	373012	953207	1833872	4193979	6027851	4207681	15594			
Manipur	77961	64061	142023	12402	6676	19079	90364	70737	161101	117483	2247			
Meghalaya	38762	49032	87794	5404	5453	10857	44166	54485	98651	71289	1109			
Mizoram	6085	13450	19535	1987	2906	4892	8072	16355	24427	16656	1389			
Nagaland	7540	15542	23081	3061	3075	6136	10601	18617	29218	23628	1905			

Table 8: Number of workers by nature of employment and gender for each State/UT

State / UT	Sector: rural + urban												Enterprise type: OAE
	average number of workers												
	full time			part time			all			number of enterprises			
	female	male	all	female	male	all	female	male	all	estimated	sample		
(1)	(2)	(3)	(4)	(5)	(6)	(7)	(8)	(9)	(10)	(11)	(12)		
Odisha	928793	1959142	2887936	988114	260990	1249103	1916907	2220132	4137039	2226183	8418		
Punjab	178913	1107321	1286234	69679	21138	90818	248592	1128459	1377051	1140678	5833		
Rajasthan	310456	1862841	2173297	125191	118529	243720	435647	1981370	2417017	1821740	9413		
Sikkim	7344	19602	26946	7039	1800	8839	14383	21403	35785	23325	612		
Tamil Nadu	1730865	2477487	4208351	364181	99208	463389	2095046	2576694	4671740	3515171	16377		
Tripura	32563	352170	384733	6941	1667	8608	39504	353837	393341	353636	3098		
Uttaranchal	22765	374036	396801	19417	36933	56349	42182	410969	453151	361438	3660		
Uttar Pradesh	1856573	7963964	9820537	621137	623826	1244963	2477710	8587790	11065500	7449341	23715		
West Bengal	2111915	5025558	7137473	677854	269161	947015	2789769	5294719	8084488	6410172	17176		
Andaman & N. Islands	4564	9229	13793	1786	1581	3367	6351	10810	17160	11203	612		
Chandigarh	10706	48262	58968	1075	640	1715	11781	48902	60683	48783	480		
Dadra & Nagar Haveli	1719	5459	7178	907	422	1329	2625	5882	8507	5986	293		
Daman & Diu	1271	4856	6127	1222	521	1743	2493	5377	7870	5979	220		
Lakshadweep	1096	1238	2334	86	117	203	1182	1355	2537	1548	238		
Puduchery	25491	30254	55745	7134	2801	9935	32625	33054	65680	45659	731		
all-India	16086877	44051954	60138831	6620865	3004334	9625199	22707742	47056288	69764030	48810487	219220		

Table 8: Number of workers by nature of employment and gender for each State/UT

State / UT	Sector: rural + urban												Enterprise type: Estt
	Broad activity category: Manufacturing												
	average number of workers												
	full time			part time			all			number of enterprises			
(1)	(2)	(3)	(4)	(5)	(6)	(7)	(8)	(9)	(10)	(11)	(12)		
	female	male	all	female	male	all	female	male	all	estimated	sample		
Andhra Pradesh	290806	919225	1210031	10339	16235	26574	301145	935460	1236605	250165	3455		
Arunachal Pradesh	289	2334	2624	34	128	162	323	2463	2786	579	94		
Assam	12504	167319	179823	13727	14281	28008	26231	181600	207831	60877	969		
Bihar	3640	138508	142148	802	3770	4572	4443	142277	146720	45550	953		
Chhattisgarh	10058	80963	91021	704	1461	2165	10762	82425	93186	18255	407		
Delhi	20543	619837	640380	329	633	962	20873	620470	641342	136342	1444		
Goa	863	12399	13262	0	744	744	863	13143	14006	4000	76		
Gujarat	198641	1393917	1592558	10806	14726	25531	209447	1408643	1618090	240000	1769		
Haryana	31398	234974	266372	1635	2895	4531	33033	237870	270903	46818	1086		
Himachal Pradesh	3598	43328	46926	441	1166	1606	4039	44494	48532	12522	470		
Jammu & Kashmir	4608	89754	94362	474	2988	3462	5083	92742	97824	29874	725		
Jharkhand	31629	87656	119285	723	1391	2115	32352	89048	121400	27117	613		
Karnataka	98595	441466	540060	5251	11749	17000	103846	453215	557061	119635	1283		
Kerala	140167	354038	494204	8963	14823	23786	149130	368861	517990	124444	2194		
Madhya Pradesh	45353	249049	294402	2654	8630	11284	48007	257679	305686	66821	1224		
Maharashtra	159080	1490351	1649431	18003	23413	41416	177084	1513764	1690847	303181	1966		
Manipur	2569	5536	8105	216	26	242	2785	5562	8347	1751	103		
Meghalaya	4263	11080	15343	147	445	592	4410	11525	15935	4883	141		
Mizoram	512	2137	2649	57	173	231	569	2311	2880	887	108		
Nagaland	570	1965	2534	97	255	351	666	2219	2886	799	100		

Table 8: Number of workers by nature of employment and gender for each State/UT

State / UT	Sector: rural + urban										Enterprise type: Estt
	Broad activity category: Manufacturing										
	average number of workers										
	full time			part time			all				
(1)	(2)	(3)	(4)	(5)	(6)	(7)	(8)	(9)	(10)	(11)	(12)
	female	male	all	female	male	all	female	male	all	estimated	sample
Odisha	14179	191361	205540	3332	5231	8563	17511	196592	214103	57453	928
Punjab	12640	411790	424430	183	1287	1471	12823	413078	425901	105290	1150
Rajasthan	19767	393470	413237	1973	7887	9861	21740	401358	423098	94721	1383
Sikkim	392	2446	2838	4	8	13	396	2455	2851	272	53
Tamil Nadu	490746	1324379	1815125	21824	16068	37891	512570	1340447	1853017	351661	4095
Tripura	726	25093	25819	61	241	303	788	25335	26122	8951	502
Uttaranchal	2631	77561	80192	1330	2984	4314	3961	80545	84506	28344	646
Uttar Pradesh	154800	1435835	1590635	16841	82555	99396	171641	1518390	1690030	299667	3287
West Bengal	242749	1384246	1626995	19208	45126	64335	261957	1429373	1691330	331576	4215
Andaman & N. Islands	570	2839	3408	60	130	190	630	2969	3598	798	116
Chandigarh	245	3198	3443	0	11	11	245	3210	3455	960	72
Dadra & Nagar Haveli	203	3062	3265	40	1	41	244	3063	3307	724	75
Daman & Diu	41	1742	1783	0	24	24	41	1766	1807	528	83
Lakshadweep	0	137	137	6	4	11	6	142	148	54	17
Puduchery	5512	13978	19490	304	359	663	5816	14337	20153	4782	175
all-India	2004887	11616974	13621861	140571	281851	422422	2145458	11898825	14044283	2780280	35977

Table 8: Number of workers by nature of employment and gender for each State/UT

State / UT	Sector: rural + urban												Enterprise type: Estt
	average number of workers						number of enterprises						
	full time			part time			all			all			
	female	male	all	female	male	all	female	male	all	estimated	sample		
(2)	(3)	(4)	(5)	(6)	(7)	(8)	(9)	(10)	(11)	(12)			
Andhra Pradesh	78716	710331	789047	3829	11885	15714	82545	722216	804761	233390	2728		
Arunachal Pradesh	390	7268	7658	65	98	163	455	7366	7821	2682	251		
Assam	13243	222882	236124	949	6791	7740	14192	229673	243865	89504	1199		
Bihar	937	136262	137199	304	5956	6260	1241	142218	143459	51092	1112		
Chhattisgarh	3070	175359	178429	723	8812	9534	3793	184171	187964	55152	623		
Delhi	17138	685623	702761	569	1263	1832	17707	686886	704593	206111	1368		
Goa	3798	15268	19066	53	1563	1616	3851	16832	20682	6288	114		
Gujarat	13642	550947	564590	2467	19101	21568	16109	570049	586157	164956	1418		
Haryana	10797	255541	266338	567	3136	3703	11364	258678	270042	85590	933		
Himachal Pradesh	975	37681	38657	140	1207	1347	1115	38888	40003	13468	489		
Jammu & Kashmir	588	88821	89409	3214	5564	8778	3802	94385	98187	32072	560		
Jharkhand	1005	88197	89202	952	2727	3679	1957	90924	92881	38328	795		
Karnataka	56405	534898	591302	3404	27740	31145	59809	562638	622447	183160	1311		
Kerala	95604	433987	529590	6168	26701	32870	101772	460688	562460	166335	1754		
Madhya Pradesh	5877	307206	313084	2867	11015	13881	8744	318221	326965	106344	1800		
Maharashtra	40301	922263	962563	7375	31824	39198	47675	954087	1001762	300293	2288		
Manipur	148	3882	4030	13	35	49	162	3917	4079	1435	104		
Meghalaya	1632	11981	13613	330	452	782	1962	12433	14396	4934	187		
Mizoram	528	4180	4708	38	329	366	565	4509	5074	1243	84		
Nagaland	341	4273	4613	27	139	166	368	4412	4780	1431	159		

Table 8: Number of workers by nature of employment and gender for each State/UT

State / UT	Sector: rural + urban												Enterprise type: Estt
	average number of workers												
	full time			part time			all			number of enterprises			
	female	male	all	female	male	all	female	male	all	estimated	sample		
(2)	(3)	(4)	(5)	(6)	(7)	(8)	(9)	(10)	(11)	(12)			
Odisha	3377	173155	176532	396	3528	3924	3773	176683	180456	59734	984		
Punjab	7343	355927	363269	50	1672	1722	7393	357599	364991	109844	1104		
Rajasthan	9072	293806	302878	981	5416	6397	10053	299222	309275	97484	1374		
Sikkim	572	2936	3509	29	29	58	601	2966	3567	1013	122		
Tamil Nadu	140557	813068	953625	7513	12361	19874	148071	825429	973499	285738	2688		
Tripura	557	42101	42658	356	184	540	913	42285	43197	16817	383		
Uttaranchal	1944	71776	73719	684	3697	4381	2628	75472	78100	26465	572		
Uttar Pradesh	14083	831161	845244	1795	13079	14874	15878	844239	860117	255113	2502		
West Bengal	16830	981705	998535	8449	26438	34887	25279	1008144	1033422	321368	2956		
Andaman & N. Islands	699	3467	4166	133	327	460	832	3794	4626	1340	165		
Chandigarh	495	9632	10127	62	0	62	557	9632	10189	2314	79		
Dadra & Nagar Haveli	63	3523	3586	122	370	492	185	3893	4078	1104	79		
Daman & Diu	2	2621	2623	59	72	131	61	2693	2754	946	80		
Lakshadweep	11	166	177	0	30	30	11	196	207	73	22		
Puduchery	2374	9772	12146	221	50	271	2595	9822	12417	3303	124		
all-India	543113	8791666	9334780	54904	233590	288494	598017	9025257	9623274	2926462	32511		

Table 8: Number of workers by nature of employment and gender for each State/UT

State / UT	Sector: rural + urban										Enterprise type: Estt
	Broad activity category: Other Services										
	average number of workers										
	full time			part time			all				
(1)	(2)	(3)	(4)	(5)	(6)	(7)	(8)	(9)	(10)	(11)	(12)
	female	male	all	female	male	all	female	male	all	estimated	sample
Andhra Pradesh	295791	922240	1218031	10585	22114	32699	306376	944354	1250730	239718	4313
Arunachal Pradesh	1494	3084	4578	4	60	65	1498	3144	4643	1117	203
Assam	12835	147423	160258	1271	6255	7526	14106	153678	167784	58914	1289
Bihar	23653	294313	317966	2548	14992	17540	26201	309306	335506	100208	1615
Chhattisgarh	21331	127050	148381	443	4007	4450	21774	131058	152831	40462	835
Delhi	117229	578471	695700	5054	6755	11809	122283	585227	707510	162259	1765
Goa	3003	22246	25249	5	319	323	3008	22565	25572	8374	155
Gujarat	142392	540166	682557	14460	22757	37217	156851	562923	719774	157169	1755
Haryana	67213	202424	269637	3794	6115	9909	71008	208538	279546	65632	1254
Himachal Pradesh	20749	101399	122148	1174	4941	6114	21922	106340	128263	32006	997
Jammu & Kashmir	36119	158071	194190	585	7161	7746	36704	165232	201935	48678	931
Jharkhand	11505	187821	199326	831	4054	4885	12336	191875	204211	68249	1278
Karnataka	312299	719961	1032260	14778	36895	51673	327077	756855	1083933	207204	1938
Kerala	227799	452593	680391	17709	40788	58497	245507	493381	738888	158439	2680
Madhya Pradesh	105217	409972	515189	4066	21114	25180	109283	431086	540368	119090	2299
Maharashtra	232110	1093231	1325341	39897	51523	91420	272007	1144754	1416761	345323	3244
Manipur	6915	7157	14071	29	218	248	6944	7375	14319	3160	152
Meghalaya	12189	26622	38811	1220	2172	3392	13409	28794	42203	16435	427
Mizoram	6135	6644	12779	67	211	278	6202	6856	13058	1855	231
Nagaland	3613	6139	9752	16	400	417	3629	6539	10169	1911	308

Table 8: Number of workers by nature of employment and gender for each State/UT

State / UT	Sector: rural + urban										Enterprise type: Estt
	Broad activity category: Other Services										
	average number of workers										
	full time			part time			all				
(1)	(2)	(3)	(4)	(5)	(6)	(7)	(8)	(9)	(10)	(11)	(12)
	female	male	all	female	male	all	female	male	all	estimated	sample
Odisha	29758	330164	359923	11143	29682	40825	40902	359846	400748	101447	1773
Punjab	121684	253484	375168	1222	3182	4404	122906	256666	379572	87219	1325
Rajasthan	95211	518111	613321	3196	15848	19044	98406	533959	632365	128490	1966
Sikkim	3128	7808	10936	103	289	392	3231	8097	11328	2496	232
Tamil Nadu	448070	1073213	1521283	19320	25860	45180	467390	1099073	1566462	314455	4319
Tripura	8483	36004	44488	240	133	372	8723	36137	44860	18858	485
Uttaranchal	36417	140137	176555	2025	8052	10077	38443	148189	186632	48828	1277
Uttar Pradesh	376229	1643005	2019234	13099	130569	143668	389328	1773574	2162902	379349	3581
West Bengal	103697	880774	984471	15713	50235	65948	119410	931009	1050419	224885	3166
Andaman & N. Islands	2036	4151	6187	207	481	688	2243	4632	6875	1286	193
Chandigarh	3083	14028	17111	288	109	396	3371	14137	17507	3389	121
Dadra & Nagar Haveli	1107	5760	6868	124	27	151	1232	5787	7019	1505	153
Daman & Diu	415	5178	5592	26	192	218	441	5369	5810	1060	189
Lakshadweep	1	556	557	3	49	52	4	605	609	190	61
Puduchery	12218	21156	33373	2028	776	2803	14245	21931	36177	6417	256
all-India	2901127	10940555	13841682	187273	518334	705607	3088400	11458889	14547288	3156076	46766

Table 8: Number of workers by nature of employment and gender for each State/UT

State / UT	Sector: rural + urban												Enterprise type: Estt	
	average number of workers													number of enterprises
	full time			part time			all			all				
	female	male	all	female	male	all	female	male	all	female	male	all		
(2)	(3)	(4)	(5)	(6)	(7)	(8)	(9)	(10)	(11)	(12)	(12)			
Andhra Pradesh	665313	2551796	3217109	24753	50234	74987	690066	2602030	3292096	723272	10496			
Arunachal Pradesh	2173	12687	14860	103	286	390	2276	12973	15250	4379	548			
Assam	38581	537624	576205	15947	27327	43274	54529	564951	619480	209295	3457			
Bihar	28231	569083	597313	3654	24718	28372	31884	593801	625685	196850	3680			
Chhattisgarh	34459	383372	417831	1869	14281	16150	36328	397653	433981	113869	1865			
Delhi	154910	1883932	2038841	5953	8650	14603	160863	1892582	2053445	504712	4577			
Goa	7664	49913	57577	58	2626	2683	7722	52539	60260	18661	345			
Gujarat	354675	2485030	2839705	27732	56584	84316	382407	2541614	2924021	562124	4942			
Haryana	109409	692939	802348	5996	12146	18143	115405	705085	820490	198040	3273			
Himachal Pradesh	25322	182409	207731	1754	7313	9067	27077	189722	216798	57996	1956			
Jammu & Kashmir	41315	336645	377960	4273	15713	19986	45589	352358	397947	110624	2216			
Jharkhand	44139	363674	407813	2507	8172	10679	46646	371846	418492	133693	2686			
Karnataka	467298	1696324	2163622	23434	76384	99818	490732	1772708	2263440	509998	4532			
Kerala	463569	1240617	1704186	32840	82312	115152	496409	1322929	1819338	449217	6628			
Madhya Pradesh	156447	966227	1122674	9587	40758	50345	166034	1006985	1173019	292255	5323			
Maharashtra	431491	3505844	3937335	65275	106760	172034	496766	3612604	4109370	948797	7498			
Manipur	9632	16574	26207	258	279	538	9891	16854	26744	6346	359			
Meghalaya	18084	49684	67767	1697	3069	4766	19781	52753	72534	26252	755			
Mizoram	7175	12962	20137	162	713	875	7337	13675	21012	3985	423			
Nagaland	4523	12376	16900	140	794	934	4663	13171	17834	4141	567			

Table 8: Number of workers by nature of employment and gender for each State/UT

State / UT	Sector: rural + urban												Enterprise type: Estt	
	average number of workers													number of enterprises
	full time			part time			all			all	all	all		
	female	male	all	female	male	all	female	male	all					
(2)	(3)	(4)	(5)	(6)	(7)	(8)	(9)	(10)	(11)	(12)	(13)			
Odisha	47315	694680	741995	14871	38441	53313	62186	733121	795307	218635	3685			
Punjab	141666	1021201	1162867	1455	6142	7597	143121	1027343	1170464	302352	3579			
Rajasthan	124049	1205387	1329436	6151	29151	35302	130200	1234539	1364738	320696	4723			
Sikkim	4093	13190	17283	136	327	463	4229	13517	17746	3781	407			
Tamil Nadu	1079373	3210660	4290033	48657	54288	102945	1128030	3264949	4392978	951854	11102			
Tripura	9767	103198	112965	657	558	1215	10423	103756	114180	44626	1370			
Uttaranchal	40992	289473	330466	4040	14733	18772	45032	304206	349238	103637	2495			
Uttar Pradesh	545112	3910001	4455113	31735	226203	257937	576847	4136204	4713050	934129	9370			
West Bengal	363275	3246726	3610001	43370	121799	165170	406645	3368526	3775171	877829	10337			
Andaman & N. Islands	3304	10457	13761	400	938	1338	3704	11395	15099	3423	474			
Chandigarh	3824	26858	30682	350	120	470	4173	26978	31152	6663	272			
Dadra & Nagar Haveli	1374	12345	13719	287	398	685	1660	12744	14404	3333	307			
Daman & Diu	457	9540	9998	86	288	374	543	9828	10372	2534	352			
Lakshadweep	12	859	871	9	84	93	21	942	964	317	100			
Puduchery	20104	44906	65010	2552	1185	3737	22656	46091	68747	14502	555			
all-India	5449127	31349195	36798322	382748	1033775	1416523	5831874	32382971	38214845	8862819	115254			

Table 8: Number of workers by nature of employment and gender for each State/UT

State / UT	Sector: rural + urban												Enterprise type: All
	Broad activity category: Manufacturing												
	average number of workers												
	full time			part time			all			number of enterprises			
(1)	(2)	(3)	(4)	(5)	(6)	(7)	(8)	(9)	(10)	(11)	(12)		
	female	male	all	female	male	all	female	male	all	estimated	sample		
Andhra Pradesh	1229140	1694868	2924008	140232	39862	180094	1369372	1734730	3104102	1620332	9301		
Arunachal Pradesh	366	3170	3537	264	193	458	630	3364	3994	1419	217		
Assam	67346	306325	373670	24308	24047	48355	91653	330372	422025	218559	2385		
Bihar	49850	606112	655962	36385	58918	95303	86235	665030	751265	448080	3696		
Chhattisgarh	87438	224515	311953	29465	10275	39741	116903	234790	351693	164678	1477		
Delhi	37969	703195	741164	1100	2877	3977	39070	706072	745141	204697	2081		
Goa	2778	15304	18082	167	812	980	2945	16116	19062	8720	191		
Gujarat	822444	1902455	2724899	410095	79990	490086	1232539	1982446	3214985	1416655	4524		
Haryana	66026	381353	447379	11682	8712	20394	77708	390065	467773	189662	2648		
Himachal Pradesh	21099	112904	134003	10025	10152	20176	31124	123055	154179	91392	1378		
Jammu & Kashmir	71792	244659	316451	13796	8096	21891	85588	252755	338342	223103	1894		
Jharkhand	169915	372441	542356	44300	16164	60464	214215	388605	602820	335233	2213		
Karnataka	606920	810669	1417589	62427	28990	91417	669347	839659	1509006	860837	4021		
Kerala	399051	498207	897258	56177	24467	80644	455228	522674	977902	502080	5232		
Madhya Pradesh	440669	899173	1339841	129854	65168	195021	570522	964340	1534863	884062	5826		
Maharashtra	652131	2211924	2864055	239344	115482	354825	891475	2327405	3218880	1385243	6591		
Manipur	35543	16316	51860	6354	2681	9035	41897	18998	60895	41014	797		
Meghalaya	12513	24959	37472	497	1134	1631	13009	26093	39103	19456	339		
Mizoram	837	5036	5872	238	1165	1403	1075	6200	7275	4003	458		
Nagaland	2701	3922	6624	1487	2011	3499	4188	5934	10122	7162	695		

Table 8: Number of workers by nature of employment and gender for each State/UT

State / UT	Sector: rural + urban												Enterprise type: All
	Broad activity category: Manufacturing												
	average number of workers												
	full time			part time			all			number of enterprises			
(1)	(2)	(3)	(4)	(5)	(6)	(7)	(8)	(9)	(10)	(11)	(12)		
Odisha	267644	729767	997411	180812	87791	268603	448456	817558	1266014	615179	3422		
Punjab	109590	603681	713270	53803	6681	60483	163392	610361	773754	387320	2848		
Rajasthan	195061	878394	1073455	90576	55691	146266	285637	934085	1219722	627358	4222		
Sikkim	462	3545	4007	37	47	84	499	3592	4091	1190	118		
Tamil Nadu	1382338	1934205	3316544	141668	55716	197383	1524006	1989921	3513927	1652241	9261		
Tripura	25908	81065	106973	4869	1095	5964	30778	82160	112937	69780	1452		
Uttaranchal	12041	142394	154435	6499	12299	18798	18540	154693	173233	97719	1614		
Uttar Pradesh	1339005	3305759	4644764	337922	243244	581166	1676927	3549002	5225929	2341139	10098		
West Bengal	1902280	2510632	4412912	463326	130024	593350	2365606	2640655	5006261	2764054	9042		
Andaman & N. Islands	1080	3773	4854	839	739	1578	1919	4512	6431	2901	253		
Chandigarh	2869	5285	8154	297	122	420	3166	5407	8574	5236	186		
Dadra & Nagar Haveli	620	3790	4410	307	34	341	927	3824	4750	1663	149		
Daman & Diu	385	2365	2751	719	203	922	1105	2568	3673	2129	152		
Lakshadweep	956	257	1213	69	10	79	1025	268	1293	470	91		
Puduchery	13231	18482	31713	1708	997	2705	14939	19479	34418	15502	410		
all-India	10029997	21260901	31290898	2501648	1095888	3597536	12531645	22356789	34888434	17210269	99282		

Table 8: Number of workers by nature of employment and gender for each State/UT

State / UT	Sector: rural + urban												Enterprise type: All
	Broad activity category: Trade												
	average number of workers												
	full time			part time			all			number of enterprises			
(1)	(2)	(3)	(4)	(5)	(6)	(7)	(8)	(9)	(10)	(11)	(12)		
Andhra Pradesh	678680	1987997	2666677	146701	78721	225422	825382	2066718	2892100	1601395	8799		
Arunachal Pradesh	4346	20742	25088	931	1018	1949	5277	21761	27038	16887	903		
Assam	33354	726128	759482	28642	29512	58154	61997	755640	817637	558318	3657		
Bihar	39964	1151202	1191166	48271	134547	182818	88234	1285749	1373983	955025	5171		
Chhattisgarh	36464	458967	495431	44018	32134	76151	80482	491101	571583	300178	2171		
Delhi	46443	1029136	1075579	4023	11597	15620	50466	1040734	1091199	521394	3020		
Goa	11265	28866	40131	76	1592	1668	11341	30459	41800	21715	270		
Gujarat	132932	1646774	1779706	68323	105829	174152	201255	1752603	1953858	1176331	4698		
Haryana	54959	671773	726732	21030	14163	35192	75988	685936	761924	460168	3190		
Himachal Pradesh	9784	136483	146267	9993	8137	18130	19778	144620	164397	106487	1462		
Jammu & Kashmir	4118	315153	319271	12080	12968	25048	16198	328121	344319	221196	1782		
Jharkhand	38950	538240	577190	12969	16748	29717	51919	554988	606907	465159	2904		
Karnataka	239650	1346351	1586001	67941	72922	140863	307591	1419272	1726863	978659	4389		
Kerala	179497	831088	1010584	30536	46017	76554	210033	877105	1087138	577924	4893		
Madhya Pradesh	110650	1312585	1423235	65948	100284	166232	176598	1412868	1589467	990501	7036		
Maharashtra	322532	2576878	2899410	150041	214204	364245	472573	2791082	3263655	1868788	7573		
Manipur	37357	34624	71981	5246	3791	9037	42604	38415	81019	55916	960		
Meghalaya	20394	31626	52020	4247	3196	7443	24640	34822	59463	39731	700		
Mizoram	4850	10918	15768	1771	2016	3787	6621	12934	19555	10581	725		
Nagaland	3639	12118	15757	798	881	1680	4437	13000	17437	12437	881		

Table 8: Number of workers by nature of employment and gender for each State/UT

State / UT	Sector: rural + urban												Enterprise type: All
	average number of workers												
	full time			part time			all			number of enterprises			
	female	male	all	female	male	all	female	male	all	estimated	sample		
(2)	(3)	(4)	(5)	(6)	(7)	(8)	(9)	(10)	(11)	(12)			
Odisha	327851	1087413	1415263	174633	89747	264380	502484	1177160	1679644	1073703	3954		
Punjab	53486	865389	918874	8958	9961	18920	62444	875350	937794	558651	3109		
Rajasthan	96195	1042804	1138999	25605	47378	72984	121800	1090183	1211983	779214	4674		
Sikkim	5765	13763	19528	3730	1282	5012	9495	15045	24540	14402	391		
Tamil Nadu	502407	1678301	2180708	62472	45973	108444	564878	1724274	2289152	1271332	8050		
Tripura	5367	232274	237641	2076	557	2633	7443	232831	240274	203542	1474		
Uttaranchal	11129	236981	248110	11677	15778	27455	22806	252759	275566	178737	1854		
Uttar Pradesh	463182	4466818	4930001	213010	361578	574588	676192	4828396	5504589	3415778	11240		
West Bengal	169373	2997204	3166577	90618	120312	210930	259991	3117516	3377507	2262971	8952		
Andaman & N. Islands	2882	7799	10682	777	967	1744	3659	8766	12426	6100	392		
Chandigarh	6500	30404	36904	292	18	309	6792	30422	37213	24262	240		
Dadra & Nagar Haveli	701	5504	6205	681	665	1346	1382	6169	7552	3065	181		
Daman & Diu	671	5320	5990	211	291	502	882	5611	6493	3535	150		
Lakshadweep	45	597	642	18	128	147	63	726	789	477	100		
Puducherry	9623	19333	28956	2394	1064	3458	12017	20397	32414	16143	354		
all-India	3665005	27557554	31222559	1320737	1585977	2906715	4985742	29143532	34129274	20750704	110299		

Table 8: Number of workers by nature of employment and gender for each State/UT

State / UT	Broad activity category: Other Services										Enterprise type: All	
	Sector: rural + urban										number of enterprises	
	average number of workers					all						
	full time		part time		all	female		male		all	estimated	sample
(1)	(2)	(3)	(4)	(5)	(6)	(7)	(8)	(9)	(10)	(11)	(12)	
Andhra Pradesh	2154831	2605659	4760490	1366745	88684	1455430	3521577	2694343	6215920	2378484	10978	
Arunachal Pradesh	2139	5337	7476	106	290	396	2245	5627	7872	3232	474	
Assam	98595	476847	575442	10424	19039	29462	109019	495886	604904	374188	3516	
Bihar	74178	1143253	1217431	30805	63125	93930	104983	1206378	1311361	905503	5622	
Chhattisgarh	76255	314705	390960	12766	34271	47037	89021	348976	437996	211508	2188	
Delhi	147448	819685	967133	5670	10287	15957	153118	829972	983090	398000	3332	
Goa	8041	34791	42832	763	941	1704	8804	35732	44536	23841	345	
Gujarat	226404	1431964	1658368	73284	69662	142946	299688	1501626	1801314	1042105	5042	
Haryana	93710	559691	653400	7600	11638	19238	101310	571329	672639	406902	3542	
Himachal Pradesh	36260	213665	249925	12628	16374	29001	48888	230038	278926	151866	2092	
Jammu & Kashmir	38410	269183	307593	1063	15955	17018	39473	285138	324611	153531	2070	
Jharkhand	73130	509098	582228	21721	15075	36796	94851	524174	619025	394016	3383	
Karnataka	585277	1413705	1998981	79223	75496	154719	664500	1489201	2153701	971751	5230	
Kerala	593286	967860	1561147	101526	76128	177654	694812	1043989	1738801	782282	6309	
Madhya Pradesh	169504	1057479	1226983	30428	59504	89932	199932	1116983	1316915	719837	7072	
Maharashtra	710505	2538009	3248514	256085	150086	406171	966590	2688095	3654686	1902448	8928	
Manipur	14693	29695	44388	1060	484	1544	15754	30179	45932	26899	849	
Meghalaya	23939	42131	66069	2359	4192	6550	26297	46323	72620	38354	825	
Mizoram	7573	10458	18031	140	438	578	7713	10896	18608	6056	629	
Nagaland	5723	11877	17600	916	976	1892	6639	12854	19493	8170	896	

Table 8: Number of workers by nature of employment and gender for each State/UT

State / UT	Sector: rural + urban										Enterprise type: All
	Broad activity category: Other Services										
	average number of workers										
	full time			part time			all				
(1)	(2)	(3)	(4)	(5)	(6)	(7)	(8)	(9)	(10)	(11)	(12)
	female	male	all	female	male	all	female	male	all	estimated	sample
Odisha	380613	836643	1217256	647540	121893	769433	1028153	958536	1986689	755936	4727
Punjab	157504	659453	816956	8373	10638	19011	165877	670091	835968	497059	3455
Rajasthan	143249	1147030	1290279	15161	44611	59772	158410	1191641	1350051	735863	5240
Sikkim	5209	15485	20694	3408	797	4206	8618	16283	24900	11513	510
Tamil Nadu	925493	2075640	3001133	208699	51808	260507	1134192	2127448	3261639	1543451	10168
Tripura	11054	142030	153084	653	573	1226	11707	142603	154310	124941	1542
Uttaranchal	40587	284134	324721	5280	23588	28868	45867	307722	353590	188619	2687
Uttar Pradesh	599498	4101388	4700885	101940	245207	347147	701437	4346595	5048032	2626552	11747
West Bengal	403537	2764448	3167985	167280	140625	307905	570817	2905073	3475890	2260976	9519
Andaman & N. Islands	3905	8113	12019	571	814	1384	4476	8927	13403	5625	441
Chandigarh	5160	39432	44592	835	620	1455	5996	40052	46047	25948	326
Dadra & Nagar Haveli	1771	8511	10282	205	122	327	1977	8633	10609	4591	270
Daman & Diu	672	6711	7383	378	314	692	1050	7026	8076	2849	270
Lakshadweep	107	1242	1350	8	62	70	115	1304	1419	918	147
Puducherry	22742	37344	60086	5584	1925	7509	28326	39269	67595	28516	522
all-India	7841002	26582694	34423696	3181227	1356243	4537471	11022229	27938937	38961167	19712332	124893

Table 8: Number of workers by nature of employment and gender for each State/UT

State / UT	Sector: rural + urban												Enterprise type: All	
	average number of workers													number of enterprises
	full time			part time			all			all	estimated	sample		
	female	male	all	female	male	all	female	male	all					
(2)	(3)	(4)	(5)	(6)	(7)	(8)	(9)	(10)	(11)	(12)				
Andhra Pradesh	4062651	6288524	10351175	1653679	207267	1860946	5716330	6495791	12212121	5600211	29078			
Arunachal Pradesh	6851	29250	36101	1301	1502	2803	8153	30752	38904	21539	1594			
Assam	199294	1509300	1708594	63374	72598	135972	262668	1581898	1844566	1151065	9558			
Bihar	163991	2900567	3064559	115460	256590	372050	279452	3157157	3436609	2308608	14489			
Chhattisgarh	200156	998187	1198343	86249	76680	162929	286405	1074867	1361272	676364	5836			
Delhi	231860	2552016	2783876	10793	24761	35554	242653	2576777	2819430	1124092	8433			
Goa	22084	78962	101045	1007	3345	4352	23090	82307	105397	54275	806			
Gujarat	1181780	4981193	6162973	551702	255482	807184	1733482	5236675	6970157	3635091	14264			
Haryana	214694	1612817	1827511	40312	34512	74824	255006	1647329	1902336	1056733	9380			
Himachal Pradesh	67144	463051	530195	32646	34662	67308	99789	497713	597503	349746	4932			
Jammu & Kashmir	114320	828994	943315	26938	37019	63957	141258	866013	1007272	597830	5746			
Jharkhand	281995	1419779	1701774	78991	47987	126978	360985	1467766	1828751	1194408	8500			
Karnataka	1431847	3570724	5002571	209591	177408	386999	1641438	3748133	5389570	2811247	13640			
Kerala	1171834	2297155	3468989	188239	146612	334852	1360073	2443768	3803841	1862286	16434			
Madhya Pradesh	720823	3269236	3990059	226230	224955	451185	947053	3494192	4441244	2594401	19934			
Maharashtra	1685168	7326811	9011979	645470	479772	1125241	2330638	7806583	10137220	5156478	23092			
Manipur	87594	80636	168229	12661	6956	19616	100254	87591	187846	123829	2606			
Meghalaya	56845	98716	155561	7102	8522	15624	63947	107238	171185	97541	1864			
Mizoram	13260	26411	39671	2149	3619	5768	15408	30030	45439	20640	1812			
Nagaland	12063	27918	39981	3201	3869	7071	15264	31787	47052	27769	2472			

Table 8: Number of workers by nature of employment and gender for each State/UT

State / UT	Sector: rural + urban											Enterprise type: All	
	average number of workers												number of enterprises
	full time			part time			all			all	estimated		
female	male	all	female	male	all	female	male	all	female			male	all
(1)	(2)	(3)	(4)	(5)	(6)	(7)	(8)	(9)	(10)	(11)	(12)		
Odisha	976108	2653822	3629930	1002985	299431	1302416	1979093	2953253	4932346	2444818	12103		
Punjab	320579	2128522	2449101	71134	27280	98414	391714	2155802	2547515	1443031	9412		
Rajasthan	434505	3068229	3502733	131342	147681	279022	565846	3215909	3781755	2142436	14136		
Sikkim	11436	32793	44229	7175	2127	9302	18611	34920	53531	27106	1019		
Tamil Nadu	2810238	5688147	8498385	412838	153496	566334	3223076	5841643	9064719	4467024	27479		
Tripura	42330	455368	497698	7598	2225	9823	49928	457593	507521	398262	4468		
Uttaranchal	63757	663509	727267	23457	51665	75122	87214	715175	802389	465075	6155		
Uttar Pradesh	2401685	11873965	14275650	652872	850029	1502900	3054557	12723993	15778550	8383469	33085		
West Bengal	2475190	8272284	10747474	721224	390960	1112185	3196414	8663245	11859658	7288002	27513		
Andaman & N. Islands	7868	19686	27554	2187	2519	4706	10055	22204	32260	14626	1086		
Chandigarh	14530	75120	89650	1424	760	2185	15954	75881	91835	55446	752		
Dadra & Nagar Haveli	3092	17805	20897	1193	821	2014	4286	18626	22911	9319	600		
Daman & Diu	1728	14396	16125	1308	809	2117	3036	15205	18241	8513	572		
Lakshadweep	1108	2097	3205	95	201	296	1203	2298	3501	1865	338		
Puducherry	45595	75160	120755	9686	3986	13672	55282	79145	134427	60161	1286		
all-India	21536004	75401149	96937153	7003613	4038109	11041722	28539616	79439258	107978875	57673306	334474		

Table 9: Number of workers by type of worker and gender for each activity category
Sector: rural All India

activity category	Enterprise type: OAE															sample number of workers (17)	
	working owners					average number of workers					total workers						
	Female (2)	Male (3)	All (4)	Female (5)	Male (6)	All (7)	Female (8)	Male (9)	All (10)	Female (11)	Male (12)	All (13)	Female (14)	Male (15)	All (16)		
M1	0	2320	2320	0	0	0	0	0	0	0	11	22	33	11	2342	2353	6
M2	162623	1001830	1164453	0	0	0	472	7243	7715	282204	321923	604127	445298	1330997	1776295	6696	
M3	57951	116239	174190	0	0	0	6	91	97	67789	13134	80922	125746	129464	255210	880	
M4	1463888	338540	1802428	0	0	0	0	21	21	469100	60011	529111	1932988	398572	2331559	1918	
M5	700841	609227	1310068	0	0	0	785	7345	8130	556641	226409	783051	1258268	842981	2101249	2820	
M6	1128217	968067	2096284	0	0	0	11316	11702	23018	209771	130458	340229	1349304	1110228	2459531	12299	
M7	1548	23223	24771	0	0	0	0	1386	1386	3019	22463	25483	4567	47073	51640	141	
M8	204563	1014138	1218701	0	0	0	829	6679	7507	389395	235064	624459	594787	1255881	1850668	4250	
M9	13632	15791	29423	0	0	0	238	0	238	10681	1430	12110	24551	17220	41771	78	
M10	1548	11370	12918	0	0	0	0	36	36	2173	2517	4690	3721	13923	17644	95	
M11	0	299	299	0	0	0	0	0	0	222	729	951	222	1027	1249	6	
M12	72164	12655	84820	0	0	0	0	0	0	29042	1305	30347	101206	13960	115167	198	
M13	53	451	504	0	0	0	0	0	0	498	15	513	551	466	1017	17	
M14	3234	4891	8126	0	0	0	0	161	161	735	830	1565	3970	5883	9852	54	
M15	39427	331631	371058	0	0	0	11	15149	15160	213556	156777	370333	252994	503557	756551	1207	
M16	8794	6546	15340	0	0	0	0	0	0	2139	509	2647	10932	7055	17987	41	
M17	622	237799	238421	0	0	0	0	1318	1318	23178	82732	105910	23800	321849	345649	1356	
M18	213	115	328	0	0	0	0	0	0	0	0	0	213	115	328	7	
M19	11	1991	2002	0	0	0	0	325	325	27	218	245	38	2534	2573	31	
M20	0	16997	16997	0	0	0	0	182	182	2228	785	3013	2228	17965	20192	76	
M21	0	392	392	0	0	0	0	0	0	0	445	445	0	837	837	6	
M22	0	330	330	0	0	0	0	0	0	0	251	251	0	581	581	5	
M23	1144	305624	306768	0	0	0	2	2470	2472	5884	96410	102294	7030	404504	411534	1547	
M24	197318	175452	372770	0	0	0	284	118	403	80056	38274	118330	277658	213844	491502	1100	
M25	429	117174	117603	0	0	0	0	304	304	10522	21194	31716	10951	138673	149624	839	
M	4058220	5313093	9371313	0	0	0	13943	54533	68476	2358870	1413905	3772775	6431033	6781531	13212564	35673	

Table 9: Number of workers by type of worker and gender for each activity category

activity category	Sector: rural																sample number of workers (17)					
	All India																					
	working owners				formal hired workers				informal hired workers				average number of workers					other workers/helpers				total workers
	Female (2)	Male (3)	All (4)	Female (5)	Male (6)	All (7)	Female (8)	Male (9)	All (10)	Female (11)	Male (12)	All (13)	Female (14)	Male (15)	All (16)	Female (17)	Male (18)	All (19)				
T1	193	182842	183035	0	0	0	0	0	3863	1550	45304	46854	1743	232008	233751	966						
T2	1458	55040	56498	0	0	0	0	0	185	2551	3171	5722	4009	58395	62404	266						
T3	21522	391721	413243	0	0	0	0	0	3557	62673	120026	182699	84195	515304	599499	1265						
T4	966044	8473661	9439705	0	0	0	5465	21452	26917	1604843	1662297	3267140	2576352	10157410	12733762	39512						
T	989217	9103264	10092481	0	0	0	5465	29056	34521	1671617	1830797	3502414	2666299	10963117	13629416	42009						
S1	142	2788	2930	0	0	0	0	0	3	2117	1946	4063	2259	4736	6995	42						
S2	163064	1027621	1190685	0	0	0	89	4772	4861	363720	312565	676285	526872	1344959	1871831	6277						
S3	2018	2499955	2501974	0	0	0	0	22863	22863	10168	112808	122976	12186	2635626	2647812	9381						
S4	0	7575	7575	0	0	0	0	0	0	586	1231	1817	586	8806	9393	41						
S5	0	5931	5931	0	0	0	0	0	0	4859	259	5118	4859	6191	11049	5						
S6	18	35354	35372	0	0	0	0	43	43	0	283	283	18	35681	35699	124						
S7	18596	178585	197180	0	0	0	0	496	496	20507	20484	40991	39102	199564	238667	882						
S8	3104661	131716	3236377	0	0	0	2825	466	3291	1662485	44672	1707157	4769971	176854	4946825	3781						
S9	17872	152145	170017	0	0	0	17	25	42	1208	1368	2577	19097	153538	172635	740						
S10	15017	116379	131396	0	0	0	0	0	0	2646	1818	4463	17663	118197	135859	692						
S11	770	139040	139810	0	0	0	10	1135	1145	2127	21975	24102	2907	162150	165057	668						
S12	11258	240320	251579	0	0	0	389	3736	4125	9488	79031	88520	21135	323088	344223	1113						
S13	72012	233460	305471	0	0	0	3511	12330	15840	2054	7215	9269	77576	253004	330581	1361						
S14	11686	440608	452294	0	0	0	999	8314	9313	13532	26925	40457	26218	475847	502064	2224						
S15	182707	2662140	2844847	0	0	0	1107	10619	11725	280838	301536	582374	464652	2974294	3438946	12591						
S	3599822	7873617	11473439	0	0	0	8946	64803	73748	2376335	934116	3310451	5985103	8872535	14857638	39922						
M+T+S	8647259	22289973	30937232	0	0	0	28353	148392	176745	6406822	4178818	10585640	15082435	26617183	41699618	117604						

Table 9: Number of workers by type of worker and gender for each activity category

activity category	All India																Enterprise type: Estt sample number of workers (17)			
	working owners						average number of workers						other workers/helpers					total workers		
	Female (2)	Male (3)	All (4)	Female (5)	Male (6)	All (7)	Female (8)	Male (9)	All (10)	Female (11)	Male (12)	All (13)	Female (14)	Male (15)	All (16)	Female (17)				
M1	73	677	751	0	0	0	332	2361	2693	0	5	5	406	3043	3449	15				
M2	17743	224409	242152	6654	53370	60023	175758	407085	582843	60023	50570	125070	250725	759364	1010088	3445				
M3	4887	10672	15560	277	146	423	5675	24535	30211	423	1108	2576	11947	36822	48769	192				
M4	1261	21219	22480	218	3553	3771	28961	48820	77781	3771	6433	9326	36872	76486	113358	254				
M5	10428	116851	127279	3215	10778	13993	72958	318276	391234	13993	34314	52734	120915	464325	585240	1410				
M6	13841	125315	139156	3807	20532	24339	37234	206834	244068	24339	6063	23036	60945	369655	430600	2666				
M7	292	3747	4040	1528	396	1924	2575	8806	11382	1924	454	1289	4849	13784	18634	93				
M8	2792	84495	87287	36	14742	14778	10853	168664	179517	14778	4524	18721	18205	282099	300303	1263				
M9	111	4611	4722	13	2654	2667	6759	25916	32675	2667	140	1525	7024	34565	41588	73				
M10	428	7045	7473	412	564	976	2923	18507	21430	976	155	934	3918	26895	30812	144				
M11	51	820	871	0	0	0	1005	3514	4519	0	121	221	1177	4434	5611	29				
M12	1347	5058	6405	4230	2505	6734	19815	11873	31688	6734	687	2249	26079	20997	47076	237				
M13	29	966	995	464	680	1144	567	3243	3810	1144	345	731	1405	5275	6680	19				
M14	463	9058	9521	2743	2909	5652	3676	29245	32922	5652	199	1565	7081	42578	49660	142				
M15	2782	120454	123236	37576	66946	104522	351195	916910	1268105	104522	32135	76406	423688	1148582	1572269	1984				
M16	82	3613	3695	0	796	796	2839	11703	14542	796	783	1985	3704	17314	21017	61				
M17	415	66759	67175	1174	15338	16512	3269	134127	137396	16512	2298	14488	7156	228415	235571	1181				
M18	38	484	522	521	258	779	260	2007	2268	779	0	129	819	2879	3698	15				
M19	34	2258	2291	143	424	567	1336	5428	6764	567	0	654	1513	8764	10277	39				
M20	0	5213	5213	51	1503	1554	98	14959	15057	1554	7	8398	157	30066	30222	78				
M21	23	2266	2289	35	746	781	2480	5850	8329	781	0	754	2538	9615	12153	63				
M22	0	2808	2808	180	1170	1350	275	9496	9772	1350	0	700	455	14174	14629	33				
M23	731	74348	75079	83	8004	8087	678	125537	126215	8087	1214	11076	2706	217751	220457	1217				
M24	1967	48186	50153	0	7608	7608	144497	200018	344515	7608	4417	8278	150881	259673	410554	790				
M25	128	23895	24022	72	4257	4329	383	43065	43449	4329	259	3271	842	74229	75071	492				
M	59946	965229	1025175	63430	219879	283309	876404	2746780	3623185	283309	146226	366119	1146006	4151781	5297787	15935				

Table 9: Number of workers by type of worker and gender for each activity category
Sector: rural All India

activity category	Enterprise type: Estt																		
	working owners						average number of workers						other workers/helpers			total workers			sample number of workers
	Female	Male	All	Female	Male	All	Female	Male	All	Female	Male	All	Female	Male	All	Female	Male	All	
(2)	(3)	(4)	(5)	(6)	(7)	(8)	(9)	(10)	(11)	(12)	(13)	(14)	(15)	(16)	(17)	(18)	(19)	(20)	
T1	212	77957	78169	795	10024	10819	2928	131898	134826	604	7255	7858	4539	227134	231673	1613			
T2	498	13160	13658	43	9130	9173	706	21466	22173	64	5736	5800	1311	49493	50804	134			
T3	1759	97761	99520	1089	21161	22250	12220	135785	148005	4429	17054	21483	19497	271761	291258	1227			
T4	21479	426909	448388	4589	61082	65671	43841	537555	581396	22926	56963	79890	92836	1082509	1175344	7392			
T	23948	615787	639735	6517	101397	107913	59695	826704	886399	28023	87008	115031	118182	1630896	1749079	10366			
S1	1264	12382	13646	348	4312	4660	8636	39467	48103	1037	1847	2885	11286	58009	69294	437			
S2	15434	182922	198355	2383	43463	45846	40456	322910	363365	32953	46967	79920	91225	596262	687487	4605			
S3	2557	371369	373927	1010	58431	59441	3696	545872	549568	1282	21872	23154	8546	997544	1006090	4326			
S4	0	3199	3199	0	539	539	0	3178	3178	0	46	46	0	6961	6961	35			
S5	0	477	477	0	11	11	0	1432	1432	0	83	83	0	2004	2004	16			
S6	204	6957	7161	20	651	671	575	12196	12771	0	314	314	799	20119	20918	198			
S7	361	19481	19841	555	2814	3369	3456	19797	23252	34	1505	1539	4405	43596	48001	381			
S8	5268	7925	13193	303	1385	1688	4255	8721	12976	8395	1351	9745	18219	19382	37602	244			
S9	650	3429	4079	9	74	83	1027	3218	4245	5481	29	5510	7168	6750	13918	76			
S10	334	6631	6965	0	486	486	3821	10235	14055	1122	877	1999	5277	18228	23505	115			
S11	823	20174	20997	186	1387	1573	3272	23461	26733	112	744	856	4394	45766	50160	466			
S12	815	84816	85631	466	14832	15298	7286	141590	148876	904	16263	17168	9471	257502	266973	1398			
S13	16830	188666	205495	153022	212470	365491	369871	572256	942127	15010	26031	41041	554733	999423	1554156	2723			
S14	7024	50963	57987	9595	11886	21481	34130	52351	86481	8736	5952	14688	59485	121152	180637	981			
S15	3272	129546	132818	368	11659	12027	14497	275965	290462	2188	30621	32808	20324	447791	468115	2469			
S	54834	1088936	1143771	168265	364400	532665	494977	2032650	2527627	77256	154502	231758	795332	3640489	4435821	18470			
M+T+S	138729	2669952	2808681	238211	685675	923887	1431075	5606135	7037210	251505	461404	712909	2059520	9423166	11482687	44771			

Table 9: Number of workers by type of worker and gender for each activity category

activity category	All India																	sample number of workers (17)										
	working owners					formal hired workers					informal hired workers					average number of workers					other workers/helpers					total workers		
	Female (2)	Male (3)	All (4)	Female (5)	Male (6)	All (7)	Female (8)	Male (9)	All (10)	Female (11)	Male (12)	All (13)	Female (14)	Male (15)	All (16)	Female (17)	Male (18)		All (19)	Female (20)	Male (21)	All (22)						
M1	73	2997	3071	0	0	0	332	2361	2693	11	27	38	417	5385	5802	21												
M2	180366	1226239	1406605	6654	53370	60023	176230	414328	590558	332773	396424	729197	696023	2090361	2786384	10141												
M3	62838	126911	189750	277	146	423	5681	24627	30308	68896	14602	83498	137692	166286	303978	1072												
M4	1465149	359758	1824907	218	3553	3771	28961	48841	77802	475532	62905	538437	1969860	475057	2444917	2172												
M5	711270	726078	1437347	3215	10778	13993	73743	325621	399364	590955	244829	835785	1379183	1307306	2686489	4230												
M6	1142058	1093382	2235440	3807	20532	24339	48550	218536	267086	215834	147432	363266	1410249	1479883	2890132	14965												
M7	1840	26971	28811	1528	396	1924	2575	10192	12768	3474	23298	26772	9416	60857	70274	234												
M8	207355	1098633	1305989	36	14742	14778	11682	175343	187025	393919	249261	643180	612991	1537980	2150971	5513												
M9	13743	20401	34144	13	2654	2667	6997	25916	32913	10821	2814	13635	31575	51785	83359	151												
M10	1976	18415	20391	412	564	976	2923	18543	21466	2328	3296	5624	7639	40817	48456	239												
M11	51	1119	1170	0	0	0	1005	3514	4519	343	828	1171	1399	5461	6860	35												
M12	73512	17713	91225	4230	2505	6734	19815	11873	31688	29729	2867	32596	127285	34957	162242	435												
M13	82	1418	1499	464	680	1144	567	3243	3810	843	400	1244	1956	5741	7697	36												
M14	3697	13949	17647	2743	2909	5652	3676	29407	33083	935	2195	3130	11051	48461	59512	196												
M15	42209	452085	494294	37576	66946	104522	351207	932059	1283266	245690	201048	446739	676682	1652138	2328820	3191												
M16	8875	10160	19035	0	796	796	2839	11703	14542	2921	1711	4632	14636	24368	39004	102												
M17	1038	304558	305596	1174	15338	16512	3269	135445	138715	25476	94922	120398	30957	550264	581221	2537												
M18	251	600	851	521	258	779	260	2007	2268	0	129	129	1032	2994	4026	22												
M19	45	4249	4293	143	424	567	1336	5754	7090	27	872	899	1551	11298	12849	70												
M20	0	22211	22211	51	1503	1554	98	15141	15239	2235	9176	11411	2384	48030	50415	154												
M21	23	2658	2680	35	746	781	2480	5850	8329	0	1199	1199	2538	10452	12990	69												
M22	0	3138	3138	180	1170	1350	275	9496	9772	0	951	951	455	14755	15210	38												
M23	1875	379973	381847	83	8004	8087	680	128008	128687	7098	106271	113369	9736	622255	631991	2764												
M24	199285	223638	422922	0	7608	7608	144782	200136	344918	84473	42135	126608	428539	473517	902056	1890												
M25	557	141069	141625	72	4257	4329	383	43370	43753	10781	24207	34988	11793	212902	224695	1331												
M	4118166	6278322	10396488	63430	219879	283309	890347	2801314	3691660	2505096	1633798	4138894	7577039	10933312	18510351	51608												

Table 9: Number of workers by type of worker and gender for each activity category
Sector: rural All India

activity category	Enterprise type: All															
	working owners						average number of workers						total workers			sample number of workers (17)
	Female (2)	Male (3)	All (4)	Female (5)	Male (6)	All (7)	Female (8)	Male (9)	All (10)	Female (11)	Male (12)	All (13)	Female (14)	Male (15)	All (16)	
T1	405	260799	261204	795	10024	10819	2928	135761	138689	2154	52558	54712	6282	459142	465424	2579
T2	1956	68200	70156	43	9130	9173	706	21651	22357	2615	8907	11522	5320	107888	113208	400
T3	23281	489482	512763	1089	21161	22250	12220	139342	151561	67102	137080	204182	103692	787065	890756	2492
T4	987523	8900569	9888093	4589	61082	65671	49306	559007	608313	1627769	1719261	3347030	2669188	11239919	13909106	46904
T	1013165	9719051	10732216	6517	101397	107913	65160	855760	920920	1699640	1917806	3617446	2784481	12594014	15378495	52375
S1	1406	15170	16576	348	4312	4660	8636	39470	48106	3154	3793	6947	13545	62745	76290	479
S2	178498	1210543	1389040	2383	43463	45846	40544	327682	368226	396673	359532	756205	618097	1941221	2559318	10882
S3	4576	2871324	2875900	1010	58431	59441	3696	568735	572431	11450	134680	146130	20732	3633170	3653903	13707
S4	0	10775	10775	0	539	539	0	3178	3178	586	1277	1863	586	15768	16354	76
S5	0	6408	6408	0	11	11	0	1432	1432	4859	343	5202	4859	8194	13053	21
S6	222	42312	42534	20	651	671	575	12239	12814	0	598	598	817	55799	56616	322
S7	18956	198065	217021	555	2814	3369	3456	20293	23748	20541	21988	42529	43507	243161	286668	1263
S8	3109928	139642	3249570	303	1385	1688	7080	9187	16267	1670880	46022	1716902	4788191	196236	4984427	4025
S9	18522	155573	174096	9	74	83	1044	3243	4287	6689	1398	8087	26265	160288	186553	816
S10	15351	123009	138361	0	486	486	3821	10235	14055	3768	2694	6462	22940	136424	159364	807
S11	1593	159215	160807	186	1387	1573	3283	24596	27879	2240	22718	24958	7301	207916	215217	1134
S12	12073	325137	337210	466	14832	15298	7674	145327	153001	10393	95295	105687	30606	580590	611196	2511
S13	88842	422125	510967	153022	212470	365491	373382	584586	957968	17064	33246	50310	632309	1252427	1884736	4084
S14	18710	491570	510281	9595	11886	21481	35129	60665	95794	22269	32877	55145	85702	596998	682701	3205
S15	185979	2791685	2977665	368	11659	12027	15603	286584	302187	283026	332157	615182	484976	3422085	3907061	15060
S	3654656	8962553	12617209	168265	364400	532665	503922	2097453	2601375	2453591	1088618	3542209	6780434	12513024	19293458	58392
M+T+S	8785988	24959925	33745913	238211	685675	923887	1459429	5754527	7213956	6658327	4640222	11298549	17141955	36040349	53182304	162375

Table 9: Number of workers by type of worker and gender for each activity category

activity category	All India																sample number of workers (17)
	working owners						average number of workers						Enterprise type: OAE				
	Female (2)	Male (3)	All (4)	Female (5)	Male (6)	All (7)	Female (8)	Male (9)	All (10)	Female (11)	Male (12)	All (13)	Female (14)	Male (15)	All (16)		
M1	254	3615	3869	0	0	0	0	0	0	0	4	800	804	258	4415	4672	12
M2	98007	369613	467620	0	0	0	741	6380	7121	122989	157109	280099	221737	533103	754840	3535	
M3	4056	14280	18336	0	0	0	0	0	0	5906	6450	12356	9962	20730	30692	180	
M4	378226	69948	448175	0	0	0	461	0	461	140585	28660	169244	519272	98608	617880	1047	
M5	639348	381586	1020934	0	0	0	2701	7744	10445	433517	200306	633822	1075566	589635	1665201	2424	
M6	1099216	654501	1753717	0	0	0	1225	16071	17296	192261	135198	327460	1292703	805770	2098473	11535	
M7	13441	50760	64201	0	0	0	0	196	196	18448	14433	32881	31889	65389	97278	373	
M8	44709	217660	262369	0	0	0	0	16158	16158	54074	49523	103598	98784	283341	382125	1359	
M9	34664	17008	51673	0	0	0	0	67	67	12285	10919	23204	46950	27994	74944	260	
M10	8894	53245	62140	0	0	0	0	2896	2896	13305	18433	31738	22200	74574	96774	533	
M11	48	29	77	0	0	0	0	46	46	6	0	6	54	74	128	4	
M12	84489	6678	91168	0	0	0	0	122	122	29287	3677	32964	113776	10477	124253	209	
M13	241	455	697	0	0	0	0	0	0	14	23	37	255	478	733	10	
M14	74060	41899	115958	0	0	0	0	1502	1502	19857	39435	59292	93917	82836	176753	229	
M15	15338	82796	98134	0	0	0	188	1877	2065	55202	53873	109075	70728	138547	209275	541	
M16	1270	26464	27734	0	0	0	0	128	128	72	7648	7721	1342	34240	35582	79	
M17	5527	116124	121651	0	0	0	0	4166	4166	15381	48874	64255	20907	169164	190071	902	
M18	616	2983	3600	0	0	0	0	0	0	1207	899	2106	1823	3883	5706	26	
M19	1049	11526	12575	0	0	0	0	49	49	239	4271	4510	1287	15846	17133	91	
M20	0	10942	10942	0	0	0	0	799	799	333	3216	3548	333	14957	15289	81	
M21	172	4347	4519	0	0	0	0	0	0	105	1437	1543	278	5784	6062	42	
M22	291	2353	2644	0	0	0	0	0	0	436	2092	2529	728	4445	5173	18	
M23	839	121623	122462	0	0	0	0	4061	4061	1415	36374	37789	2254	162058	164312	918	
M24	240244	288011	528256	0	0	0	562	6537	7099	85108	109221	194329	325915	403769	729684	2409	
M25	75	91913	91988	0	0	0	0	1746	1746	2163	32658	34821	2238	126316	128554	815	
M	2745075	2640360	5385435	0	0	0	5878	70544	76423	1204201	965529	2169730	3955154	3676433	7631588	27632	

Table 9: Number of workers by type of worker and gender for each activity category
Sector: urban All India

activity category	Enterprise type: OAE															sample number of workers (17)
	working owners					average number of workers					total workers					
	Female (2)	Male (3)	All (4)	Female (5)	Male (6)	All (7)	Female (8)	Male (9)	All (10)	Female (11)	Male (12)	All (13)	Female (14)	Male (15)	All (16)	
T1	212	374510	374721	0	0	0	22	5334	5356	882	104453	105335	1116	484296	485413	1697
T2	3114	108563	111677	0	0	0	0	277	277	395	14162	14557	3508	123003	126511	357
T3	18772	453925	472697	0	0	0	92	20025	20116	40573	135171	175743	59436	609120	668556	1722
T4	867060	6217858	7084918	0	0	0	2978	71223	74202	787327	1649658	2436985	1657365	7938739	9596104	32003
T	889157	7154855	8044013	0	0	0	3092	96859	99951	829176	1903444	2732620	1721426	9155158	10876584	35779
S1	833	15031	15865	0	0	0	1492	868	2361	1625	5302	6927	3951	21202	25152	60
S2	134264	903943	1038206	0	0	0	541	12014	12555	266507	319787	586294	401312	1235743	1637055	6073
S3	2448	2097177	2099625	0	0	0	0	39962	39962	1916	37661	39577	4364	2174800	2179164	8075
S4	0	8223	8223	0	0	0	0	0	0	0	2104	2104	0	10327	10327	9
S5	357	1073	1431	0	0	0	0	0	0	0	661	661	357	1735	2092	8
S6	1346	51209	52555	0	0	0	1167	174	1341	2131	7934	10066	4645	59318	63962	267
S7	44474	193219	237693	0	0	0	213	756	969	18510	22086	40596	63198	216061	279259	1272
S8	418618	58598	477216	0	0	0	392	188	580	158067	17355	175421	577076	76141	653217	848
S9	19478	159478	178956	0	0	0	11	1344	1355	4206	5712	9917	23694	166534	190228	942
S10	22979	247064	270043	0	0	0	0	1285	1285	1243	13931	15175	24222	262281	286503	1325
S11	15742	289067	304809	0	0	0	321	7160	7482	6081	60332	66412	22144	356559	378703	1736
S12	29928	231253	261181	0	0	0	450	6251	6700	15228	76381	91609	45605	313885	359490	1442
S13	241498	188517	430015	0	0	0	3978	4687	8665	14647	17200	31846	260122	210404	470526	2214
S14	30902	258228	289130	0	0	0	1801	4364	6165	9927	24969	34896	42631	287561	330191	1673
S15	307885	1854523	2162408	0	0	0	2189	25112	27301	165332	335330	500662	475406	2214964	2690370	12261
S	1270753	6556603	7827356	0	0	0	12555	104166	116721	665419	946744	1612163	1948727	7607513	9556241	38205
M+T+S	4904986	16351818	21256804	0	0	0	21525	271570	293095	2698796	3815717	6514513	7625308	20439105	28064412	101616

Table 9: Number of workers by type of worker and gender for each activity category
Sector: urban All India

activity category	Enterprise type: Estt																				
	working owners					average number of workers					other workers/helpers					total workers					sample number of workers (17)
	Male		Female		All	Male		Female		All	Male		Female		All	Male		Female		All	
(2)	(3)	(4)	(5)	(6)	(7)	(8)	(9)	(10)	(11)	(12)	(13)	(14)	(15)	(16)	(17)						
M1	0	708	708	0	0	0	665	1490	2156	0	34	34	665	2233	2898	6					
M2	9866	219117	228983	8381	45554	53934	77390	440689	518080	20496	57739	78235	116133	763099	879232	3160					
M3	733	8395	9128	1550	1427	2977	1467	21277	22744	800	1788	2588	4549	32887	37436	132					
M4	364	3767	4131	0	0	0	4141	12067	16208	0	760	760	4505	16593	21098	49					
M5	19645	247615	267260	3842	41000	44842	169838	939421	1109258	36963	52510	89473	230288	1280546	1510834	1716					
M6	47524	319774	367298	10820	52904	63724	185855	853592	1039447	19535	56954	76489	263734	1283225	1546959	4802					
M7	481	30184	30665	605	4902	5506	5077	105317	110395	546	10169	10715	6709	150572	157281	365					
M8	3979	76532	80511	394	16754	17147	7503	181072	188576	1258	11899	13156	13134	286257	299391	1108					
M9	3448	33381	36830	1454	5014	6468	23868	108305	132173	2772	5278	8050	31542	151978	183520	270					
M10	5085	75234	80320	2544	36215	38759	21925	182363	204287	2710	16238	18948	32264	310050	342314	984					
M11	0	683	683	0	93	93	0	2293	2293	0	8	8	0	3077	3077	8					
M12	2533	32684	35217	2584	2488	5072	72228	74168	146396	4035	4281	8315	81380	113621	195001	142					
M13	13	2474	2487	0	0	0	730	10014	10744	77	526	604	820	13014	13834	19					
M14	2146	50826	52972	1200	11312	12513	31993	213516	245509	869	9879	10748	36209	285533	321742	378					
M15	1104	41551	42655	1327	5983	7309	46222	186087	232309	9072	16425	25496	57725	250045	307770	490					
M16	0	14321	14321	0	1859	1859	478	34944	35422	256	2232	2489	735	53357	54092	108					
M17	3213	204565	207779	67	39014	39081	11806	745662	757469	1843	46748	48591	16930	1035990	1052920	1955					
M18	154	9480	9635	181	7385	7566	3041	32174	35215	381	1456	1837	3757	50496	54253	93					
M19	567	19260	19827	440	5427	5868	6411	63328	69739	2	4693	4695	7421	92708	100128	201					
M20	544	47139	47684	1142	23147	24289	6957	152986	159944	884	3423	4307	9529	226695	236224	240					
M21	400	13912	14312	845	4858	5704	4731	49068	53799	110	2669	2778	6086	70507	76593	184					
M22	44	4508	4552	0	403	403	392	13995	14387	0	1170	1170	436	20075	20511	75					
M23	1922	110758	112680	0	18608	18608	2421	257157	259578	241	19786	20027	4584	406309	410894	1418					
M24	5092	139957	145049	2216	14571	16787	50718	445646	496364	9386	31142	40528	67411	631315	698727	1456					
M25	898	68431	69329	66	8000	8066	1208	132537	133744	735	7892	8627	2907	216860	219767	683					
M	109756	1775259	1885015	39658	346919	386577	737066	5259169	5996235	112971	365698	478669	999451	7747044	8746495	20042					

Table 9: Number of workers by type of worker and gender for each activity category
Sector: urban All India

activity category	Enterprise type: Estt																				
	working owners					average number of workers					other workers/helpers					total workers					sample number of workers (17)
	Female (2)	Male (3)	All (4)	Female (5)	Male (6)	All (7)	Female (8)	Male (9)	All (10)	Female (11)	Male (12)	All (13)	Female (14)	Male (15)	All (16)						
T1	896	301796	302692	1608	44501	46109	6296	556518	562815	1414	52921	54335	10214	955737	965951	3682					
T2	1003	67688	68692	576	12538	13114	1838	165021	166859	1104	12673	13776	4521	257921	262442	440					
T3	10752	476137	486888	5477	66125	71601	83688	981393	1065081	8779	115114	123893	108695	1638769	1747464	4141					
T4	63170	1503481	1566651	17897	325465	343362	218765	2377174	2595939	56573	335813	392386	356405	4541934	4898338	13882					
T	75821	2349102	2424923	25558	448629	474187	310587	4080107	4390694	67869	516522	584391	479835	7394360	7874195	22145					
S1	6594	57447	64041	7207	41621	48828	31143	171724	202867	3204	13368	16572	48147	284160	332307	1077					
S2	22157	431046	453203	8983	136439	145421	80766	1123041	1203807	43166	147620	190786	155072	1838145	1993217	6950					
S3	1809	151704	153513	453	34656	35109	4567	358393	362960	1371	17988	19359	8200	562741	570941	2142					
S4	0	44	44	0	25	25	0	65	65	0	0	0	0	133	133	4					
S5	2	1917	1918	0	535	535	62	4079	4141	0	144	144	64	6675	6739	20					
S6	1626	40329	41955	1927	15032	16959	7863	86463	94326	315	4237	4552	11730	146061	157791	543					
S7	2589	85267	87856	2492	37775	40267	20526	169145	189671	958	12356	13314	26565	304543	331108	994					
S8	2173	25535	27708	658	5878	6336	6753	39083	45836	1635	2684	4319	11220	73180	84400	322					
S9	2194	28920	31114	848	13933	14781	6134	41274	47409	881	1800	2682	10058	85927	95986	366					
S10	1050	44570	45620	619	7313	7932	10416	63761	74176	359	7227	7586	12444	122871	135315	454					
S11	5308	169638	174946	12547	81984	94530	78826	350332	429158	5631	13483	19114	102312	615436	717748	1593					
S12	6445	188014	194459	13744	121350	135093	52110	524348	576458	21847	24577	46425	94146	858289	952435	2158					
S13	51962	225737	277699	450565	320248	770813	655042	591895	1246937	25890	32726	58615	1183458	1170606	2354064	3300					
S14	48530	214336	262866	95055	84215	179271	283701	308891	592591	19210	22774	41985	446497	630216	1076713	3070					
S15	47864	364207	412072	11652	65392	77043	108097	629723	737819	15541	60095	75636	183153	1119417	1302570	5303					
S	200303	2028709	2229012	606749	966395	1573144	1346006	4462216	5808221	140010	361080	501090	2293068	7818400	10111468	28296					
M+T+S	385881	6153069	6538950	671964	1761943	2433908	2393658	13801491	16195150	320850	1243300	1564150	3772354	22959804	26732158	70483					

Table 9: Number of workers by type of worker and gender for each activity category
Sector: urban All India

activity category	average number of workers															sample number of workers (17)
	working owners			formal hired workers			informal hired workers			other workers/helpers			total workers			
	Female (2)	Male (3)	All (4)	Female (5)	Male (6)	All (7)	Female (8)	Male (9)	All (10)	Female (11)	Male (12)	All (13)	Female (14)	Male (15)	All (16)	
M1	254	4323	4577	0	0	0	665	1490	2156	4	834	838	923	6648	7571	18
M2	107873	588730	696603	8381	45554	53934	78131	447070	525200	143485	214849	358334	337869	1296202	1634072	6695
M3	4789	22675	27464	1550	1427	2977	1467	21277	22744	6705	8238	14943	14511	53617	68128	312
M4	378590	73715	452306	0	0	0	4602	12067	16669	140585	29419	170004	523777	115201	638978	1096
M5	658993	629201	1288194	3842	41000	44842	172539	947165	1119703	470480	252816	723296	1305854	1870182	3176036	4140
M6	1146740	974275	2121015	10820	52904	63724	187080	869663	1056743	211796	192153	403948	1556436	2088995	3645432	16337
M7	13922	80944	94866	605	4902	5506	5077	105513	110590	18994	24603	43596	38598	215961	254559	738
M8	48688	294192	342880	394	16754	17147	7503	197231	204734	55332	61422	116754	111918	569598	681516	2467
M9	38113	50389	88502	1454	5014	6468	23868	108372	132240	15057	16197	31254	78492	179972	258464	530
M10	13980	128480	142460	2544	36215	38759	21925	185259	207184	16016	34671	50686	54464	384624	439088	1517
M11	48	712	760	0	93	93	0	2339	2339	6	8	14	54	3151	3205	12
M12	87022	39362	126384	2584	2488	5072	72228	74290	146518	33322	7958	41279	195156	124098	319254	351
M13	254	2929	3183	0	0	0	730	10014	10744	91	549	641	1076	13492	14568	29
M14	76206	92725	168931	1200	11312	12513	31993	215018	247011	20726	49314	70040	130126	368368	498494	607
M15	16442	124347	140790	1327	5983	7309	46410	187964	234374	64274	70298	134572	128453	388592	517044	1031
M16	1270	40785	42055	0	1859	1859	478	35072	35550	329	9881	10210	2077	87597	89674	187
M17	8740	320690	329430	67	39014	39081	11806	749828	761634	17224	95622	112846	37837	1205154	1242991	2857
M18	770	12464	13234	181	7385	7566	3041	32174	35215	1589	2355	3944	5581	54378	59959	119
M19	1616	30786	32401	440	5427	5868	6411	63377	69788	241	8964	9204	8708	108554	117262	292
M20	544	58081	58626	1142	23147	24289	6957	153785	160742	1217	6638	7856	9861	241652	251513	321
M21	572	18259	18831	845	4858	5704	4731	49068	53799	215	4106	4321	6364	76291	82655	226
M22	335	6861	7196	0	403	403	392	13995	14387	436	3262	3698	1163	24520	25684	93
M23	2760	232381	235142	0	18608	18608	2421	261218	263639	1656	56160	57816	6838	568368	575206	2336
M24	245336	427968	673304	2216	14571	16787	51280	452183	503463	94494	140362	234857	393326	1035084	1428411	3865
M25	973	160344	161317	66	8000	8066	1208	134283	135490	2898	40550	43448	5145	343176	348321	1498
M	2854831	4415619	7270450	39658	346919	386577	742944	5329713	6072657	1317172	1331227	2648399	4954606	11423477	16378083	47674

Table 9: Number of workers by type of worker and gender for each activity category
All India

activity category	Enterprise type: All																		
	Sector: urban					Sector: rural													
	working owners			formal hired workers			informal hired workers			other workers/helpers			total workers			sample number of workers			
Female	Male	All	Female	Male	All	Female	Male	All	Female	Male	All	Female	Male	All	Female	Male	All	(17)	
(2)	(3)	(4)	(5)	(6)	(7)	(8)	(9)	(10)	(11)	(12)	(13)	(14)	(15)	(16)	(17)	(18)	(19)	(20)	(21)
T1	1108	676305	677413	1608	44501	46109	6319	561852	568171	2296	157374	159670	11330	1440033	1451363	5379			
T2	4117	176251	180369	576	12538	13114	1838	165299	167136	1498	26835	28333	8029	380924	388953	797			
T3	29524	930061	959585	5477	66125	71601	83779	1001418	1085197	49352	250285	299637	168131	2247889	2416020	5863			
T4	930230	7721339	8651569	17897	325465	343362	221744	2448397	2670141	843899	1985472	2829371	2013770	12480673	14494443	45885			
T	964979	9503957	10468936	25558	448629	474187	313679	4176966	4490645	897045	2419966	3317011	2201260	16549518	18750779	57924			
S1	7427	72479	79905	7207	41621	48828	32635	172592	205227	4829	18670	23499	52098	305362	357460	1137			
S2	156421	1334988	1491409	8983	136439	145421	81307	1135055	1216362	309673	467407	777080	556384	3073889	3630272	13023			
S3	4257	2248881	2253138	453	34656	35109	4567	398354	402921	3287	55649	58936	12564	2737541	2750105	10217			
S4	0	8267	8267	0	25	25	0	65	65	0	2104	2104	0	10461	10461	13			
S5	359	2990	3349	0	535	535	62	4079	4141	0	806	806	421	8410	8831	28			
S6	2972	91538	94510	1927	15032	16959	9030	86637	95667	2446	12171	14618	16375	205379	221754	810			
S7	47064	278485	325549	2492	37775	40267	20739	169901	190640	19469	34442	53910	89763	520603	610367	2266			
S8	420791	841133	504924	658	5878	6336	7145	39271	46416	159702	20039	179741	588296	149321	737617	1170			
S9	21672	188398	210070	848	13933	14781	6145	42618	48764	5087	7512	12599	33753	252461	286214	1308			
S10	24029	291634	315663	619	7313	7932	10416	65046	75462	1603	21159	22761	36666	385151	421818	1779			
S11	21050	458704	479755	12547	81984	94530	79148	357492	436639	11712	73815	85527	124456	971995	1096451	3329			
S12	36373	419267	455640	13744	121350	135093	52560	530599	583159	37075	100958	138033	139752	1172174	1311925	3600			
S13	293460	414254	707714	450565	320248	770813	659019	596583	1255602	40536	49925	90462	1443580	1381010	2824590	5514			
S14	79432	472564	551996	95055	84215	179271	285502	313255	598757	29138	47743	76880	489127	917776	1406904	4743			
S15	355750	2218730	2574480	11652	65392	77043	110286	654834	765120	180872	395425	576297	658559	3334381	3992941	17564			
S	1471057	8585312	10056368	606749	966395	1573144	1358560	4566382	5924942	805429	1307824	2113254	4241795	15425913	19667708	66501			
M+T+S	5290867	22504887	27795754	671964	1761943	2433908	2415184	14073061	16488245	3019647	5059017	8078663	11397662	43398909	54796570	172099			

Table 9: Number of workers by type of worker and gender for each activity category
Sector: rural + urban All India

activity category	Enterprise type: OAE												sample number of workers (17)					
	working owners				average number of workers				total workers									
	Female (2)	Male (3)	All (4)		Female (5)	Male (6)	All (7)	informal hired workers	Female (8)	Male (9)	All (10)	other workers/helpers		Female (11)	Male (12)	All (13)	Female (14)	Male (15)
M1	254	5934	6188	0	0	0	0	0	0	0	0	15	822	837	269	6756	7025	18
M2	260629	1371444	1632073	0	0	0	1213	13624	14836	405193	479033	884226	667035	1864100	2531135	10231	10231	10231
M3	62007	130519	192526	0	0	0	6	91	97	73694	19584	93278	135708	150194	285902	1060	1060	1060
M4	1842114	408488	2250602	0	0	0	461	21	482	609685	88671	698355	2452260	497179	2949440	2965	2965	2965
M5	1340189	990812	2331002	0	0	0	3486	15089	18575	990158	426715	1416873	2333834	1432616	3766450	5244	5244	5244
M6	2227433	1622568	3850001	0	0	0	12541	27774	40314	402033	265657	667689	2642006	1915998	4558004	23834	23834	23834
M7	14989	73983	88972	0	0	0	0	1582	1582	21467	36897	58364	36456	112462	148918	514	514	514
M8	249273	1231798	1481070	0	0	0	829	22837	23666	443469	284588	728057	693570	1539223	2232793	5609	5609	5609
M9	48297	32799	81095	0	0	0	238	67	305	22966	12349	35314	71500	45214	116715	338	338	338
M10	10443	64615	75057	0	0	0	0	2932	2932	15479	20950	36428	25921	88497	114418	628	628	628
M11	48	327	375	0	0	0	0	46	46	228	729	957	276	1102	1378	10	10	10
M12	156654	19333	175987	0	0	0	0	122	122	58329	4982	63311	214983	24437	239420	407	407	407
M13	294	907	1201	0	0	0	0	0	0	512	37	550	806	944	1750	27	27	27
M14	77294	46790	124084	0	0	0	0	1664	1664	20593	40264	60857	97886	88718	186605	283	283	283
M15	54765	414427	469192	0	0	0	199	17026	17225	268758	210650	479408	323722	642103	965825	1748	1748	1748
M16	10063	33010	43074	0	0	0	0	128	128	2211	8157	10368	12274	41295	53570	120	120	120
M17	6149	353923	360072	0	0	0	0	5484	5484	38559	131606	170165	44708	491013	535721	2258	2258	2258
M18	829	3099	3928	0	0	0	0	0	0	1207	899	2106	2036	3998	6034	33	33	33
M19	1060	13517	14577	0	0	0	0	374	374	266	4489	4755	1326	18380	19706	122	122	122
M20	0	27939	27939	0	0	0	0	981	981	2560	4001	6561	2560	32921	35482	157	157	157
M21	172	4739	4911	0	0	0	0	0	0	105	1883	1988	278	6621	6899	48	48	48
M22	291	2683	2974	0	0	0	0	0	0	436	2343	2779	728	5026	5753	23	23	23
M23	1983	427247	429230	0	0	0	2	6531	6533	7299	132784	140083	9283	566563	575846	2465	2465	2465
M24	437562	463463	901025	0	0	0	847	6655	7502	165164	147495	312659	603573	617613	1221186	3509	3509	3509
M25	504	209087	209591	0	0	0	0	2050	2050	12685	53852	66537	13189	264989	278178	1654	1654	1654
M	6803296	7953453	14756748	0	0	0	19821	125077	144898	3563071	2379434	5942505	10386187	10457964	20844151	63305	63305	63305

Table 9: Number of workers by type of worker and gender for each activity category
Sector: rural + urban All India

activity category	Enterprise type: OAE																
	working owners						average number of workers						total workers				sample number of workers (17)
	Female (2)	Male (3)	All (4)	Female (5)	Male (6)	All (7)	Female (8)	Male (9)	All (10)	Female (11)	Male (12)	All (13)	Female (14)	Male (15)	All (16)		
T1	405	557351	557756	0	0	0	22	9197	9219	2433	149756	152189	2860	716304	719164	2663	
T2	4572	163603	168174	0	0	0	0	462	462	2945	17333	20279	7517	181398	188915	623	
T3	40294	845646	885940	0	0	0	92	23581	23673	103246	255196	358442	143631	1124424	1268055	2987	
T4	1833104	14691519	16524623	0	0	0	8443	92675	101119	2392169	3311955	5704125	4233717	18096149	22329866	71515	
T	1878375	16258119	18136493	0	0	0	8557	125915	134473	2500793	3734241	6235034	4387725	20118275	24506000	77788	
S1	975	17819	18795	0	0	0	1492	871	2364	3742	7248	10989	6210	25938	32148	102	
S2	297328	1931564	2228891	0	0	0	630	16786	17416	630227	632352	1262579	928184	2580702	3508886	12350	
S3	4467	4597132	4601599	0	0	0	0	62825	62825	12084	150469	162553	16551	4810426	4826977	17456	
S4	0	15798	15798	0	0	0	0	0	0	586	3335	3922	586	19134	19720	50	
S5	357	7005	7362	0	0	0	0	0	0	4859	920	5779	5216	7925	13141	13	
S6	1364	86563	87928	0	0	0	1167	218	1385	2131	8218	10349	4663	94998	99661	391	
S7	63070	371803	434873	0	0	0	213	1252	1465	39017	42570	81587	102301	415625	517926	2154	
S8	3523279	190314	3713593	0	0	0	3217	654	3871	1820552	62026	1882578	5347047	252995	5600042	4629	
S9	37350	311623	348973	0	0	0	28	1369	1397	5414	7080	12494	42791	320072	362863	1682	
S10	37996	363443	401439	0	0	0	0	1285	1285	3889	15749	19638	41885	380477	422362	2017	
S11	16512	428107	444619	0	0	0	332	8296	8627	8208	82306	90514	25052	518709	543760	2404	
S12	41187	471573	512760	0	0	0	838	9987	10825	24716	155412	180128	66741	636972	703713	2555	
S13	313509	421977	735486	0	0	0	7488	17017	24506	16701	24415	41115	337698	463409	801107	3575	
S14	42588	698836	741424	0	0	0	2800	12678	15479	23459	51893	75353	68848	763408	832256	3897	
S15	490593	4516663	5007255	0	0	0	3295	35730	39026	446170	636866	1083035	940058	5189259	6129316	24852	
S	4870575	14430220	19300795	0	0	0	21500	168969	190470	3041754	1880860	4922614	7933830	16480048	24413878	78127	
M+T+S	13552245	38641791	52194036	0	0	0	49879	419962	469840	9105618	7994535	17100153	22707742	47056288	69764030	219220	

Table 9: Number of workers by type of worker and gender for each activity category
Sector: rural + urban All India

activity category	Enterprise type: Estt																				
	working owners					average number of workers					other workers/helpers					total workers					sample number of workers
	Female	Male	All	Female	Male	All	Female	Male	All	Female	Male	All	Female	Male	All	Female	Male	All			
(2)	(3)	(4)	(5)	(6)	(7)	(8)	(9)	(10)	(11)	(12)	(13)	(14)	(15)	(16)	(17)	(18)	(19)	(20)			
M1	73	1386	1459	0	0	0	997	3851	4849	0	39	1071	5276	6347	21						
M2	27609	443526	471135	15034	98924	113958	253148	847774	1100922	71066	132240	203305	366857	1522463	1889320	6605					
M3	5620	19067	24687	1827	1573	3400	7142	45813	52955	1907	3256	5163	16496	69709	86205	324					
M4	1625	24986	26611	218	3553	3771	33102	60887	93988	6433	3653	10086	41377	93079	134456	303					
M5	30073	364467	394540	7057	51778	58835	242795	1257697	1500492	71277	70930	142207	351203	1744872	2096075	3126					
M6	61365	445090	506455	14628	73436	88064	223089	1060426	1283515	25597	73928	99525	324679	1652880	1977559	7468					
M7	774	33931	34705	2132	5298	7430	7653	114123	121776	1000	11004	12004	11559	164356	175915	458					
M8	6771	161027	167798	429	31496	31925	18356	349737	368093	5782	26095	31877	31339	568355	599694	2371					
M9	3559	37992	41551	1467	7668	9135	30627	134221	164848	2912	6662	9574	38566	186543	225109	343					
M10	5513	82280	87793	2956	36779	39734	24848	200869	225717	2865	17017	19882	36182	336945	373126	1128					
M11	51	1503	1555	0	93	93	1005	5807	6812	121	107	228	1177	7511	8688	37					
M12	3880	37741	41622	6814	4993	11806	92043	86041	178084	4722	5843	10564	107459	134618	242076	379					
M13	42	3440	3482	464	680	1144	1297	13256	14554	422	912	1335	2226	18289	20514	38					
M14	2609	59884	62493	3944	14221	18165	35669	242761	278430	1068	11245	12313	43291	328111	371401	520					
M15	3886	162005	165891	38903	72929	111832	397417	1102997	1500414	41206	60696	101902	481412	1398627	1880039	2474					
M16	82	17934	18016	0	2655	2655	3318	46647	49964	1039	3435	4473	4438	70671	75109	169					
M17	3629	271325	274953	1240	54353	55593	15076	879790	894865	4141	58938	63080	24086	1264406	1288491	3136					
M18	192	9965	10157	702	7643	8345	3302	34181	37483	381	1585	1967	4577	53374	57951	108					
M19	601	21517	22118	584	5851	6435	7747	68756	76503	2	5347	5349	8934	101471	110405	240					
M20	544	52353	52897	1193	24649	25843	7056	167945	175001	892	11814	12705	9685	256760	266446	318					
M21	422	16179	16601	881	5604	6485	7211	54917	62128	110	3422	3532	8624	80122	88746	247					
M22	44	7316	7360	180	1573	1753	667	23491	24158	0	1870	1870	891	34249	35140	108					
M23	2653	185106	187759	83	26612	26695	3099	382695	385794	1455	29647	31103	7291	624060	631351	2635					
M24	7059	188142	195201	2216	22179	24395	195215	645664	840879	13803	35003	48806	218292	890988	1109281	2246					
M25	1026	92325	93351	137	12258	12395	1591	175602	177193	995	10904	11899	3749	291089	294838	1175					
M	169702	2740488	2910190	103088	566797	669886	1613470	8005949	9619419	259197	585591	844788	2145458	11898825	14044283	35977					

Table 9: Number of workers by type of worker and gender for each activity category
Sector: rural + urban All India

activity category	Enterprise type: Estt																	
	working owners					average number of workers					other workers/helpers					total workers		sample number of workers
	Female	Male	All	Female	Male	All	Female	Male	All	Female	Male	All	Female	Male	All	Female	Male	
(2)	(3)	(4)	(5)	(6)	(7)	(8)	(9)	(10)	(11)	(12)	(13)	(14)	(15)	(16)	(17)	(18)	(19)	(20)
T1	1108	379753	380861	2403	54525	56928	9224	688417	697640	2017	60176	62193	14753	1182871	1197624	5295		
T2	1502	80849	82350	619	21668	22287	2544	186487	189032	1168	18409	19577	5832	307414	313245	574		
T3	12511	573898	586408	6566	87285	93851	95907	1117178	1213086	13208	132169	145376	128192	1910530	2038722	5368		
T4	84649	1930390	2015039	22486	386547	409033	262606	2914729	3177335	79499	392777	472276	449240	5624442	6073683	21274		
T	99769	2964889	3064659	32074	550026	582100	370281	4906811	5277093	95892	603530	699422	598017	9025257	9623274	32511		
S1	7857	69829	77687	7555	45933	53488	39779	211191	250970	4242	15215	19457	59433	342169	401602	1514		
S2	37591	613967	651558	11365	179902	191267	121222	1445951	1567172	76119	194587	270706	246297	2434407	2680704	11555		
S3	4366	523073	527439	1463	93087	94550	8263	904265	912528	2654	39860	42514	16746	1560285	1577031	6468		
S4	0	3243	3243	0	563	563	0	3243	3243	0	46	46	0	7095	7095	39		
S5	2	2393	2395	0	546	546	62	5512	5574	0	228	228	64	8679	8743	36		
S6	1829	47286	49116	1947	15683	17630	8438	98659	107097	315	4551	4866	12529	166180	178709	741		
S7	2950	104747	107697	3047	40590	43637	23981	188942	212923	992	13860	14853	30970	348139	379109	1375		
S8	7441	33460	40901	961	7263	8224	11008	47804	58812	10030	4035	14065	29439	92562	122002	566		
S9	2844	32349	35193	857	14007	14864	7162	44492	51654	6363	1829	8192	17226	92677	109903	442		
S10	1384	51200	52585	619	7799	8418	14237	73995	88232	1482	8104	9585	17722	141098	158820	569		
S11	6131	189812	195943	12733	83371	96104	82098	373793	455891	5744	14227	19971	106705	661203	767908	2059		
S12	7260	272830	280090	14210	136182	150392	59396	665939	725334	22752	40840	63592	103617	1115791	1219408	3556		
S13	68792	414403	483194	603587	532717	1136304	1024913	1164152	2189064	40900	58757	99656	1738191	2170029	3908219	6023		
S14	55554	265298	320853	104650	96102	200752	317831	361241	679072	27947	28726	56673	505982	751367	1257349	4051		
S15	51136	493753	544889	12020	77050	89070	122593	905688	1028282	17728	90716	108444	203478	1567208	1770686	7772		
S	255138	3117645	3372783	775013	1330795	2105809	1840982	6494866	8335848	217266	515583	732849	3088400	11458889	14547288	46766		
M+T+S	524609	8823022	9347631	910176	2447619	3357794	3824734	19407626	23232360	572356	1704704	2277060	5831874	32382971	38214845	115254		

Table 9: Number of workers by type of worker and gender for each activity category
Sector: rural + urban

activity category	All India												Enterprise type: All sample number of workers (17)						
	working owners			formal hired workers			informal hired workers			average number of workers				other workers/helpers			total workers		
	Female (2)	Male (3)	All (4)	Female (5)	Male (6)	All (7)	Female (8)	Male (9)	All (10)	Female (11)	Male (12)	All (13)		Female (14)	Male (15)	All (16)			
M1	327	7320	7648	0	0	0	997	3851	4849	15	861	876	1339	12033	13372	39			
M2	288239	1814969	2103208	15034	98924	113958	254360	861398	1115759	476259	611272	1087531	1033892	3386563	4420455	16836			
M3	67627	149586	217214	1827	1573	3400	7148	45904	53052	75602	22840	98441	152204	219903	372106	1384			
M4	1843739	433474	2277213	218	3553	3771	33563	60908	94471	616117	92324	708441	2493637	590258	3083896	3268			
M5	1370262	1355279	2725541	7057	51778	58835	246281	1272786	1519068	1061435	497645	1559080	2685036	3177488	5862524	8370			
M6	2288798	2067657	4356455	14628	73436	88064	235630	1088200	1323830	427630	339584	767214	2966685	3568878	6535563	31302			
M7	15762	107915	123677	2132	5298	7430	7653	115705	123358	22468	47901	70368	48015	276818	324833	972			
M8	256044	1392825	1648869	429	31496	31925	19185	372574	391759	449251	310683	759934	724909	2107578	2832487	7980			
M9	51856	70791	122647	1467	7668	9135	30865	134288	165153	25878	19011	44889	110066	231757	341824	681			
M10	15956	146895	162850	2956	36779	39734	24848	203801	228649	18344	37967	56310	62103	425442	487544	1756			
M11	99	1831	1930	0	93	93	1005	5853	6858	349	836	1185	1453	8612	10066	47			
M12	160534	57075	217609	6814	4993	11806	92043	86163	178206	63050	10825	73875	322441	159055	481496	786			
M13	336	4347	4683	464	680	1144	1297	13256	14554	935	950	1884	3032	19233	22265	65			
M14	79903	106674	186577	3944	14221	18165	35669	244425	280094	21661	51509	73170	141177	416829	558006	803			
M15	58651	576432	635083	38903	72929	111832	397616	1120023	1517639	309964	271346	581310	805134	2040730	2845864	4222			
M16	10145	50945	61090	0	2655	2655	3318	46774	50092	3250	11591	14841	16713	111966	128678	289			
M17	9778	625248	635026	1240	54353	55593	15076	885273	900349	42700	190544	233244	68794	1755418	1824212	5394			
M18	1021	13064	14085	702	7643	8345	3302	34181	37483	1589	2484	4073	6613	57372	63985	141			
M19	1661	35034	36695	584	5851	6435	7747	69131	76878	268	9835	10104	10259	119852	130111	362			
M20	544	80292	80836	1193	24649	25843	7056	168926	175982	3452	15815	19266	12245	289682	301927	475			
M21	594	20917	21512	881	5604	6485	7211	54917	62128	215	5305	5520	8901	86743	95645	295			
M22	335	9999	10334	180	1573	1753	667	23491	24158	436	4212	4649	1618	39275	40894	131			
M23	4635	612354	616989	83	26612	26695	3101	389226	392327	8754	162431	171186	16574	1190623	1207197	5100			
M24	444621	651605	1096226	2216	22179	24395	196062	652319	848381	178967	182498	361465	821865	1508601	2330467	5755			
M25	1530	301412	302942	137	12258	12395	1591	177653	179244	13680	64756	78436	16938	556079	573016	2829			
M	6972998	10693940	17666938	103088	566797	669886	1633291	8131027	9764317	3822268	2965025	6787293	12531645	22356789	34888434	99282			

Table 9: Number of workers by type of worker and gender for each activity category
Sector: rural + urban

activity category	All India												Enterprise type: All sample number of workers (17)			
	working owners			formal hired workers			informal hired workers			other workers/helpers				total workers		
	Female (2)	Male (3)	All (4)	Female (5)	Male (6)	All (7)	Female (8)	Male (9)	All (10)	Female (11)	Male (12)	All (13)		Female (14)	Male (15)	All (16)
T1	1513	937105	938617	2403	54525	56928	9246	697613	706860	4450	209932	214382	17612	1899175	1916788	7958
T2	6073	244451	250525	619	21668	22287	2544	186949	189494	4113	35742	39855	13349	488811	502161	1197
T3	52805	1419544	1472348	6566	87285	93851	95999	1140760	1236758	116453	387365	503818	271823	3034953	3306777	8355
T4	1917753	16621908	18539662	22486	386547	409033	271049	3007404	3278453	2471669	3704732	6176401	4682957	23720592	28403549	92789
T	1978144	19223008	21201152	32074	550026	582100	378839	5032726	5411565	2596685	4337772	6934457	4985742	29143532	34129274	110299
S1	8833	87648	96481	7555	45933	53488	41271	212062	253333	7983	22463	30446	65643	368107	433749	1616
S2	334919	2545531	2880450	11365	179902	191267	121852	1462737	1584588	706346	826939	1533285	1174481	5015109	6189590	23905
S3	8833	5120205	5129039	1463	93087	94550	8263	967089	975353	14737	190329	205066	33297	6370711	6404008	23924
S4	0	19041	19041	0	563	563	0	3243	3243	586	3381	3968	586	26228	26815	89
S5	359	9398	9757	0	546	546	62	5512	5574	4859	1148	6007	5280	16604	21884	49
S6	3194	133850	137043	1947	15683	17630	9605	98877	108481	2446	12769	15215	17192	261178	278370	1132
S7	66020	476551	542570	3047	40590	43637	24194	190194	214388	40010	56430	96440	133271	763764	897035	3529
S8	3530719	223775	3754494	961	7263	8224	14225	48459	62683	1830582	66061	1896643	5376487	345557	5722044	5195
S9	40194	343971	384166	857	14007	14864	7189	45861	53051	11776	8909	20686	60017	412749	472766	2124
S10	39380	414643	454023	619	7799	8418	14237	75281	89517	5371	23853	29224	59606	521575	581182	2586
S11	22643	617919	640562	12733	83371	96104	82430	382088	464518	13951	96533	110484	131757	1179911	1311668	4463
S12	48446	744403	792850	14210	136182	150392	60234	675926	736160	47468	196253	243720	170358	1752764	1923122	6111
S13	382301	836379	1218681	603587	532717	1136304	1032401	1181169	2213570	57600	83171	140772	2075889	2633437	4709326	9598
S14	98143	964134	1062277	104650	96102	200752	320631	373920	694551	51406	80620	132026	574830	1514775	2089605	7948
S15	541729	5010416	5552145	12020	77050	89070	125889	941418	1067307	463898	727582	1191480	1143535	6756467	7900002	32624
S	5125713	17547865	22673578	775013	1330795	2105809	1862483	6663835	8526318	3259020	2396442	5655463	11022229	27938937	38961167	124893
M+T+S	14076855	47464813	61541668	910176	2447619	3357794	3874612	19827588	23702200	9677974	9699239	19377213	28539616	79439258	107978875	334474

Table 10: Number of workers by type of worker and gender for each activity category and for each State / UT

State / UT	Sector: rural										Enterprise type: OAE					
	working owners			formal hired workers			informal hired workers			other workers/helpers			total workers		sample number of workers	
	Female	Male	All	Female	Male	All	Female	Male	All	Female	Male	All	Female	Male		All
(2)	(3)	(4)	(5)	(6)	(7)	(8)	(9)	(10)	(11)	(12)	(13)	(14)	(15)	(16)	(17)	
Andhra Pradesh	447994	440274	888267	0	0	0	357	1016	1373	231027	88433	319460	679378	529723	1209101	3346
Arunachal Pradesh	266	453	719	0	0	0	0	77	77	28	78	106	294	608	902	96
Assam	44510	112192	156701	0	0	0	0	865	865	15638	21220	36858	60147	134277	194424	1075
Bihar	17058	337775	354833	0	0	0	103	1009	1112	50919	110568	161487	68081	449352	517432	1724
Chhattisgarh	33595	108447	142041	0	0	0	267	80	347	43464	16707	60171	77326	125234	202559	677
Delhi	292	2825	3117	0	0	0	0	149	149	0	496	496	292	3470	3762	45
Goa	798	1375	2173	0	0	0	0	0	0	114	60	173	912	1435	2346	76
Gujarat	54213	175285	229498	0	0	0	0	69	69	68958	37966	106924	123170	213320	336490	1309
Haryana	10684	56807	67491	0	0	0	455	2468	2923	5885	12150	18035	17024	71426	88450	820
Himachal Pradesh	14072	58965	73037	0	0	0	0	407	407	8639	9356	17995	22711	68727	91438	655
Jammu & Kashmir	23214	101676	124891	0	0	0	28	254	281	8428	24469	32898	31670	126399	158070	685
Jharkhand	49290	227210	276500	0	0	0	27	326	354	122896	42128	165024	172213	269665	441878	1115
Karnataka	313227	190113	503340	0	0	0	0	290	290	71021	53778	124799	384247	244181	628428	1494
Kerala	183268	91564	274832	0	0	0	1378	1733	3111	31736	6397	38133	216381	99695	316076	1993
Madhya Pradesh	157543	359776	517319	0	0	0	83	1069	1152	139111	115190	254300	296737	476035	772772	2512
Maharashtra	222789	371346	594135	0	0	0	0	14585	14585	142364	81729	224093	365153	467660	832813	2002
Manipur	21136	6768	27904	0	0	0	12	49	62	6180	3565	9745	27329	10382	37711	436
Meghalaya	6715	11368	18083	0	0	0	0	274	274	1362	2348	3711	8077	13990	22067	151
Mizoram	91	2076	2167	0	0	0	0	7	7	24	643	667	115	2726	2841	269
Nagaland	2455	3094	5549	0	0	0	18	43	61	295	72	367	2768	3209	5977	500

Table 10: Number of workers by type of worker and gender for each activity category and for each State / UT

State / UT	Sector: rural												sample number of workers		
	Broad activity category: Manufacturing						Enterprise type: OAE								
	working owners		formal hired workers		informal hired workers		other workers/helpers		total workers						
Female	Male	Female	Male	Female	Male	Female	Male	Female	Male	Female	Male	All			
(2)	(3)	(4)	(5)	(6)	(7)	(8)	(9)	(10)	(11)	(12)	(13)	(14)	(15)	(16)	(17)
Odisha	132172	392722	524894	0	0	0	0	380	263643	178005	441648	395815	571107	966922	1598
Punjab	62699	70950	133649	0	0	0	62	573	11213	9120	20333	73974	80582	154556	924
Rajasthan	63328	225749	289078	0	0	0	0	1779	40801	68307	109109	104130	295836	399965	1498
Sikkim	0	728	728	0	0	0	0	0	77	158	235	77	886	963	28
Tamil Nadu	345484	233579	579063	0	0	0	0	75	103766	32848	136614	449250	266502	715752	2391
Tripura	12878	42293	55172	0	0	0	17	417	13551	9372	22923	26447	52083	78529	748
Uttaranchal	3970	51996	55966	0	0	0	0	9	3750	10969	14719	7720	62974	70694	663
Uttar Pradesh	524144	832460	1356605	0	0	0	11130	19298	460687	356501	817188	995961	1208260	2204221	3473
West Bengal	1307181	800920	2108101	0	0	0	0	7292	511938	120493	632431	1819119	928705	2747824	3019
Andaman & N.Islands	798	899	1698	0	0	0	4	0	208	328	536	1010	1227	2237	85
Chandigarh	232	244	477	0	0	0	0	2	13	12	25	245	259	504	41
Dadra & Nagar Haveli	168	397	566	0	0	0	0	0	258	92	350	427	489	916	53
Daman & Diu	185	193	378	0	0	0	0	0	41	89	130	226	283	509	34
Lakshadweep	438	43	481	0	0	0	0	0	322	28	350	760	71	831	48
Puducherry	1332	527	1859	0	0	0	0	0	515	226	741	1847	754	2601	90
all-India	4058220	5313093	9371313	0	0	0	13943	54533	2358870	1413905	3772775	6431033	6781531	13212564	35673

Table 10: Number of workers by type of worker and gender for each activity category and for each State / UT

State / UT	Sector: rural										sample number of workers					
	Broad activity category: Trade			Enterprise type: OAE												
	working owners			formal hired workers		informal hired workers			other workers/helpers			total workers				
(2)	(3)	(4)	(5)	(6)	(7)	(8)	(9)	(10)	(11)	(12)	(13)	(14)	(15)	(16)	(17)	
Female	Male	All	Female	Male	All	Female	Male	All	Female	Male	All	Female	Male	All		
Andhra Pradesh	188053	614890	802942	0	0	0	1100	1286	2386	285316	105069	390385	474468	721245	1195713	3437
Arunachal Pradesh	2201	7663	9864	0	0	0	13	169	181	1453	653	2106	3667	8485	12152	486
Assam	5206	392893	398100	0	0	0	0	2339	2339	33902	44206	78108	39108	439438	478547	1633
Bihar	10132	701349	711481	0	0	0	0	3324	3324	61219	180943	242162	71351	885616	956967	2337
Chhattisgarh	7735	164853	172588	0	0	0	0	245	245	48551	47121	95672	56286	212219	268505	939
Delhi	98	10777	10875	0	0	0	0	0	0	1909	4655	6564	2008	15431	17439	80
Goa	1856	7496	9352	0	0	0	0	0	0	4223	802	5025	6079	8298	14377	92
Gujarat	21504	320503	342007	0	0	0	0	269	269	43871	96880	140750	65375	417652	483026	1603
Haryana	13590	160968	174558	0	0	0	0	1479	1479	19413	37864	57277	33003	200312	233314	1187
Himachal Pradesh	3121	66277	69398	0	0	0	0	728	728	12296	12611	24907	15417	79616	95034	649
Jammu & Kashmir	1424	105865	107289	0	0	0	52	470	522	9226	27996	37222	10701	134331	145032	685
Jharkhand	11986	298311	310297	0	0	0	113	715	828	31016	36027	67043	43115	335052	378168	1316
Karnataka	70475	331727	402202	0	0	0	0	0	0	81738	53231	134969	152213	384958	537171	1592
Kerala	42722	243798	286520	0	0	0	4026	4508	8534	36084	23738	59822	82831	272044	354875	2061
Madhya Pradesh	23657	426982	450640	0	0	0	0	493	493	72650	112335	184985	96307	539811	636117	2862
Maharashtra	58465	539053	597518	0	0	0	0	552	552	101065	152602	253667	159530	692207	851737	1990
Manipur	14507	17410	31916	0	0	0	0	417	417	8748	4640	13387	23255	22466	45721	524
Meghalaya	12818	15870	28688	0	0	0	82	34	116	5466	2037	7503	18366	17942	36308	306
Mizoram	1124	2444	3568	0	0	0	10	0	10	1392	662	2054	2527	3105	5632	410
Nagaland	1833	5111	6944	0	0	0	0	175	175	309	273	582	2142	5559	7700	549

Table 10: Number of workers by type of worker and gender for each activity category and for each State / UT

State / UT	Sector: rural										Enterprise type: OAE					
	Broad activity category: Trade			average number of workers								sample number of workers				
	working owners		formal hired workers		informal hired workers		other workers/helpers			total workers						
Female	Male	All	Female	Male	All	Female	Male	All	Female	Male	All					
(1)	(2)	(3)	(4)	(5)	(6)	(7)	(8)	(9)	(10)	(11)	(12)	(13)	(14)	(15)	(16)	(17)
Odisha	157547	699779	857326	0	0	0	0	88	88	313044	113087	426131	470590	812954	1283545	1819
Punjab	13538	152621	166159	0	0	0	0	560	560	16406	27743	44149	29945	180924	210868	1096
Rajasthan	28231	353642	381873	0	0	0	0	2444	2444	28988	73225	102214	57219	429312	486531	1846
Sikkim	1479	5606	7085	0	0	0	0	0	0	2879	950	3829	4358	6556	10913	159
Tamil Nadu	91987	294745	386732	0	0	0	0	0	0	90160	54777	144937	182147	349522	531669	2535
Tripura	2562	167197	169760	0	0	0	0	74	74	2738	3624	6362	5300	170896	176196	754
Uttaranchal	3347	90331	93678	0	0	0	0	0	0	9226	17803	27029	12573	108134	120707	793
Uttar Pradesh	121184	1735870	1857054	0	0	0	8	6507	6515	276219	505102	781322	397411	2247480	2644891	4536
West Bengal	74398	1161304	1235702	0	0	0	62	2080	2141	68889	87293	156182	143348	1250676	1394025	3311
Andaman & N. Islands	1018	1870	2889	0	0	0	0	4	4	713	1355	2068	1731	3229	4960	138
Chandigarh	9	1765	1774	0	0	0	0	20	20	265	110	375	275	1895	2170	43
Dadra & Nagar Haveli	318	1174	1492	0	0	0	0	56	56	702	446	1148	1020	1676	2696	74
Daman & Diu	12	1238	1250	0	0	0	0	3	3	210	746	955	222	1987	2208	38
Lakshadweep	18	234	252	0	0	0	0	17	17	20	41	62	39	292	331	45
Puducherry	1063	1647	2709	0	0	0	0	0	0	1310	150	1460	2372	1797	4170	84
all-India	989217	9103264	10092481	0	0	0	5465	29056	34521	1671617	1830797	3502414	2666299	10963117	13629416	42009

Table 10: Number of workers by type of worker and gender for each activity category and for each State / UT

State / UT	Sector: rural										Enterprise type: OAE					
	working owners			formal hired workers			informal hired workers			other workers/helpers			total workers		sample number of workers	
	Female	Male	All	Female	Male	All	Female	Male	All	Female	Male	All	Female	Male		All
(2)	(3)	(4)	(5)	(6)	(7)	(8)	(9)	(10)	(11)	(12)	(13)	(14)	(15)	(16)	(17)	
Andhra Pradesh	1834692	882458	2717149	0	0	0	1349	2411	3760	869837	123507	993344	2705877	1008376	3714254	3708
Arunachal Pradesh	230	1164	1393	0	0	0	4	70	74	161	355	516	395	1588	1983	206
Assam	72860	264135	336995	0	0	0	57	2048	2105	11830	22880	34710	84747	289063	373810	1369
Bihar	18201	637579	655780	0	0	0	315	13387	13702	39017	67267	106284	57533	718233	775766	2212
Chhattisgarh	25140	116167	141308	0	0	0	0	680	680	28540	27705	56245	53681	144552	198233	740
Delhi	102	5647	5749	0	0	0	0	229	229	19	377	396	121	6254	6374	76
Goa	1064	8426	9491	0	0	0	0	0	0	2074	33	2107	3138	8459	11597	118
Gujarat	32515	243309	275824	0	0	0	44	352	396	11781	32540	44320	44339	276200	320540	1476
Haryana	4947	133284	138231	0	0	0	0	1418	1418	2530	14117	16647	7477	148819	156296	1128
Himachal Pradesh	17329	88337	105666	0	0	0	437	713	1150	5403	13390	18794	23169	102441	125610	716
Jammu & Kashmir	1383	64089	65472	0	0	0	0	475	475	242	6749	6990	1625	71312	72937	619
Jharkhand	36877	206089	242966	0	0	0	17	2535	2552	33437	15641	49079	70331	224265	294597	1268
Karnataka	147124	313348	460472	0	0	0	0	8	8	115920	54455	170375	263044	367812	630856	1699
Kerala	255997	348578	604575	0	0	0	1592	2695	4288	66214	14183	80397	323804	365456	689260	2279
Madhya Pradesh	28556	261473	290030	0	0	0	484	1388	1872	20490	48551	69041	49531	311412	360943	2301
Maharashtra	278426	458684	737110	0	0	0	645	1873	2518	221854	87014	308868	500925	547571	1048496	2006
Manipur	3558	11684	15243	0	0	0	8	109	117	2540	824	3364	6106	12618	18724	407
Meghalaya	8443	10752	19194	0	0	0	0	81	81	2154	4532	6686	10597	15365	25961	233
Mizoram	257	1157	1414	0	0	0	4	23	26	257	193	450	518	1373	1891	204
Nagaland	1709	3526	5235	0	0	0	0	194	194	186	107	293	1894	3827	5722	439

Table 10: Number of workers by type of worker and gender for each activity category and for each State / UT

State / UT	Broad activity category: Other Services										Sector: rural			Enterprise type: OAE			
	working owners			formal hired workers			informal hired workers			other workers/helpers			total workers			sample number of workers	
	Female	Male	All	Female	Male	All	Female	Male	All	Female	Male	All	Female	Male	All		
(2)	(3)	(4)	(5)	(6)	(7)	(8)	(9)	(10)	(11)	(12)	(13)	(14)	(15)	(16)	(17)		
Odisha	255906	371454	627360	0	0	0	0	1681	1681	1681	642033	72728	714762	897940	445863	1343803	1746
Punjab	10260	169032	179292	0	0	0	0	1204	1204	1204	2206	13040	15246	12466	183276	195742	1094
Rajasthan	3395	319785	323181	0	0	0	7	4471	4479	4479	4795	41933	46728	8198	366189	374387	1689
Sikkim	2497	5578	8075	0	0	0	0	0	0	0	2150	468	2617	4647	6045	10692	155
Tamil Nadu	290362	333747	624109	0	0	0	0	1132	1132	1132	94710	21561	116271	385073	356439	741512	2699
Tripura	845	89802	90647	0	0	0	58	276	334	334	867	545	1412	1770	90623	92393	686
Uttaranchal	986	95502	96488	0	0	0	0	291	291	291	1935	17726	19661	2922	113519	116441	879
Uttar Pradesh	36732	1241241	1277972	0	0	0	3924	23366	27290	27290	106304	193436	299740	146960	1458043	1605003	3888
West Bengal	225472	1179696	1405167	0	0	0	0	1692	1692	1692	84189	37177	121366	309661	1218564	1528225	3454
Andaman & N.Islands	866	2071	2936	0	0	0	0	0	0	0	835	338	1173	1701	2409	4110	129
Chandigarh	140	1865	2006	0	0	0	0	0	0	0	25	25	51	166	1891	2056	46
Dadra & Nagar Haveli	414	1737	2151	0	0	0	0	0	0	0	69	162	231	482	1899	2382	70
Daman & Diu	156	929	1085	0	0	0	0	0	0	0	83	184	267	239	1113	1352	47
Lakshadweep	80	351	432	0	0	0	0	0	0	0	5	12	17	85	364	449	45
Puducherry	2299	942	3241	0	0	0	0	0	0	0	1642	358	2000	3941	1300	5241	91
all-India	3599822	7873617	11473439	0	0	0	8946	64803	73748	73748	2376335	934116	3310451	5985103	8872535	14857638	39922

Table 10: Number of workers by type of worker and gender for each activity category and for each State / UT

State / UT	Sector: rural										Enterprise type: OAE					
	Broad activity category: All			average number of workers							total workers		sample number of workers			
	working owners		formal hired workers		informal hired workers			other workers/helpers		Female	Male	All				
(2)	(3)	(4)	(5)	(6)	(7)	(8)	(9)	(10)	(11)	(12)	(13)	(14)	(15)	(16)	(17)	
Andhra Pradesh	2470738	1937621	4408359	0	0	0	2806	4713	7519	1386180	317010	1703190	3859724	2259344	6119068	10491
Arunachal Pradesh	2697	9280	11977	0	0	0	17	315	332	1642	1086	2728	4355	10682	15037	788
Assam	122576	769220	891796	0	0	0	57	5253	5310	61369	88306	149676	184002	862779	1046781	4077
Bihar	45392	1676702	1722094	0	0	0	419	17720	18139	151155	358778	509933	196965	2053200	2250166	6273
Chhattisgarh	66470	389467	455937	0	0	0	267	1005	1272	120555	91533	212088	187293	482005	669297	2356
Delhi	492	19249	19741	0	0	0	0	378	378	1928	5528	7456	2421	25155	27576	201
Goa	3718	17297	21015	0	0	0	0	0	0	6411	894	7305	10129	18192	28320	286
Gujarat	108232	739097	847329	0	0	0	44	690	733	124609	167385	291995	232884	907172	1140057	4388
Haryana	29221	351059	380280	0	0	0	455	5365	5820	27828	64131	91959	57504	420556	478060	3135
Himachal Pradesh	34522	213579	248101	0	0	0	437	1848	2285	26339	35357	61695	61297	250784	312082	2020
Jammu & Kashmir	26021	271630	297651	0	0	0	80	1199	1278	17896	59214	77110	43996	332043	376039	1989
Jharkhand	98152	731610	829763	0	0	0	158	3576	3734	187349	93796	281146	285660	828983	1114642	3699
Karnataka	530825	835189	1366014	0	0	0	0	298	298	268679	161464	430143	799504	996950	1796455	4785
Kerala	481987	683940	1165927	0	0	0	6996	8936	15932	134033	44319	178352	623017	737195	1360212	6333
Madhya Pradesh	209757	1048232	1257989	0	0	0	567	2950	3517	232251	276076	508326	442574	1327258	1769832	7675
Maharashtra	559681	1369083	1928763	0	0	0	645	17010	17655	465283	321345	786628	1025608	1707438	2733046	5998
Manipur	39201	35862	75063	0	0	0	20	575	596	17467	9029	26496	56689	45466	102156	1367
Meghalaya	27976	37990	65966	0	0	0	82	389	471	8982	8918	17900	37040	47297	84337	690
Mizoram	1473	5677	7150	0	0	0	14	29	43	1673	1498	3171	3160	7204	10364	883
Nagaland	5996	11731	17728	0	0	0	18	411	429	790	452	1242	6804	12595	19399	1488

Table 10: Number of workers by type of worker and gender for each activity category and for each State / UT

State / UT	Sector: rural										Enterprise type: OAE					
	working owners			formal hired workers			average number of workers				total workers			sample number of workers		
	Female	Male	All	Female	Male	All	Female	Male	All	Female	Male	All	Female		Male	All
(2)	(3)	(4)	(5)	(6)	(7)	(8)	(9)	(10)	(11)	(12)	(13)	(14)	(15)	(16)	(17)	
Odisha	545625	1463955	2009580	0	0	0	0	2150	2150	1218720	363820	1582540	1764345	1829925	3594270	5163
Punjab	86498	392603	479101	0	0	0	62	2275	2337	29825	49903	79729	116385	444781	561166	3114
Rajasthan	94954	899177	994131	0	0	0	7	8694	8702	74585	183465	258050	169547	1091337	1260883	5033
Sikkim	3976	11912	15888	0	0	0	0	0	0	5106	1575	6681	9081	13487	22568	342
Tamil Nadu	727833	862071	1589904	0	0	0	0	1207	1207	288636	109186	397823	1016469	972464	1988934	7625
Tripura	16286	299292	315578	0	0	0	75	768	843	17156	13542	30698	33517	313601	347119	2188
Uttaranchal	8303	237829	246132	0	0	0	0	300	300	14911	46498	61409	23215	284628	307842	2335
Uttar Pradesh	682060	3809572	4491631	0	0	0	15062	49172	64234	843210	1055040	1898250	1540333	4913783	6454115	11897
West Bengal	1607050	3141919	4748969	0	0	0	62	11064	11125	665017	244963	909980	2272129	3397945	5670074	9784
Andaman & N.Islands	2682	4840	7523	0	0	0	4	4	7	1756	2021	3777	4442	6865	11307	352
Chandigarh	382	3875	4256	0	0	0	0	22	22	303	148	451	685	4045	4730	130
Dadra & Nagar Haveli	900	3308	4209	0	0	0	0	56	56	1029	700	1729	1929	4065	5994	197
Daman & Diu	353	2360	2714	0	0	0	0	3	3	334	1019	1353	687	3382	4069	119
Lakshadweep	537	628	1165	0	0	0	0	17	17	347	82	429	884	727	1611	138
Puducherry	4694	3116	7810	0	0	0	0	0	0	3467	735	4202	8161	3851	12011	265
all-India	8647259	22289973	30937232	0	0	0	28353	148392	176745	6406822	4178818	10585640	15082435	26617183	41699618	117604

Table 10: Number of workers by type of worker and gender for each activity category and for each State / UT

State / UT	Sector: rural										Enterprise type: Esit					
	working owners			formal hired workers			informal hired workers			other workers/helpers			total workers		sample number of workers	
	Female	Male	All	Female	Male	All	Female	Male	All	Female	Male	All	Female	Male		All
(2)	(3)	(4)	(5)	(6)	(7)	(8)	(9)	(10)	(11)	(12)	(13)	(14)	(15)	(16)	(17)	
Andhra Pradesh	8248	108147	116395	1243	10048	11292	159438	256072	415510	54272	48258	102530	223201	422525	645726	1920
Arunachal Pradesh	3	222	225	0	3	3	254	1037	1292	1	8	10	258	1271	1529	65
Assam	1365	44976	46341	1011	19537	20548	12852	64126	76979	4006	1715	5721	19235	130354	149589	462
Bihar	198	25156	25354	300	11890	12191	655	33456	34111	506	4697	5203	1660	75199	76859	326
Chhattisgarh	71	9287	9358	267	868	1135	4273	37562	41835	752	2693	3444	5363	50410	55773	177
Delhi	0	2707	2707	166	777	943	6	9712	9718	12	199	211	184	13395	13580	49
Goa	61	1683	1744	105	2899	3004	46	520	566	0	1	1	211	5104	5315	42
Gujarat	395	47729	48123	1227	2746	3973	34886	209217	244104	3668	18281	21948	40176	277973	318148	869
Haryana	242	13391	13634	259	1505	1764	27134	80855	107989	56	3430	3485	27690	99182	126872	353
Himachal Pradesh	501	8434	8935	677	7482	8159	1058	10961	12018	342	2374	2717	2579	29250	31829	239
Jammu & Kashmir	73	17929	18002	0	2811	2811	1092	29079	30172	671	3481	4152	1836	53300	55136	387
Jharkhand	7424	10398	17822	1305	7934	9238	20080	39725	59806	327	1359	1686	29136	59417	88553	334
Karnataka	2315	34056	36371	16966	24077	41043	25118	79851	104969	12896	8239	21135	57295	146223	203518	433
Kerala	11160	62517	73677	8659	11883	20542	61722	122894	184616	6662	7238	13900	88203	204532	292735	1268
Madhya Pradesh	6023	23573	29596	6154	14254	20407	21256	60839	82095	5451	8490	13941	38883	107156	146039	442
Maharashtra	878	41216	42094	16115	25253	41369	40265	133572	173837	4223	19662	23884	61481	219703	281184	365
Manipur	156	821	977	22	236	258	743	1790	2533	94	80	174	1015	2928	3943	57
Meghalaya	1445	2593	4038	7	257	264	2370	5264	7634	377	227	605	4199	8342	12540	89
Mizoram	9	138	147	0	138	138	0	204	204	0	8	8	9	488	497	33
Nagaland	166	424	590	15	46	61	266	644	910	1	33	33	447	1148	1595	83

Table 10: Number of workers by type of worker and gender for each activity category and for each State / UT

State / UT	Sector: rural												Enterprise type: Estt				
	working owners			formal hired workers			informal hired workers			other workers/helpers				total workers			sample number of workers
	Female	Male	All	Female	Male	All	Female	Male	All	Female	Male	All		Female	Male	All	
(2)	(3)	(4)	(5)	(6)	(7)	(8)	(9)	(10)	(11)	(12)	(13)	(14)	(15)	(16)	(17)		
Odisha	1496	41790	43286	0	515	515	10283	95215	105498	1234	5048	6282	13013	142567	155580	451	
Punjab	872	28548	29421	0	376	376	1878	48405	50283	347	5446	5793	3098	82775	85873	406	
Rajasthan	531	27617	28148	0	11384	11384	4483	71658	76141	1280	7846	9126	6293	118505	124799	560	
Sikkim	43	39	82	37	411	448	288	1248	1535	6	12	18	373	1710	2083	6	
Tamil Nadu	6079	105046	111125	5749	10802	16552	149410	237389	386799	34756	11946	46702	195994	365183	561178	1883	
Tripura	42	7231	7272	32	671	702	253	11500	11752	44	658	702	370	20059	20429	368	
Uttaranchal	607	13930	14538	0	571	571	563	23777	24340	177	1298	1475	1347	39577	40924	305	
Uttar Pradesh	1574	119307	120880	1583	40692	42276	120560	523436	643996	4160	41034	45194	127877	724469	852346	1217	
West Bengal	7868	164307	172175	747	9019	9765	173826	551673	725499	9723	15718	25440	192163	740716	932880	2419	
Andaman & N.Islands	11	246	257	0	0	0	33	503	537	36	30	66	80	779	859	46	
Chandigarh	7	294	301	8	132	140	68	517	586	22	30	52	106	973	1079	51	
Dadra & Nagar Haveli	7	514	521	0	0	0	187	1399	1585	50	185	235	244	2098	2342	60	
Daman & Diu	0	387	387	0	0	0	12	909	921	24	73	97	35	1369	1405	71	
Lakshadweep	6	22	28	0	0	0	0	54	54	0	0	0	6	76	82	11	
Puducherry	71	553	624	775	662	1437	1046	1715	2761	51	97	148	1943	3027	4970	88	
all-India	59946	965229	1025175	63430	219879	283309	876404	2746780	3623185	146226	219893	366119	1146006	4151781	5297787	15935	

Table 10: Number of workers by type of worker and gender for each activity category and for each State / UT

State / UT	Sector: rural										Enterprise type: Esst					
	Broad activity category: Trade			average number of workers							total workers		sample number of workers			
	working owners		formal hired workers		informal hired workers			other workers/helpers		Female	Male	All				
(2)	(3)	(4)	(5)	(6)	(7)	(8)	(9)	(10)	(11)	(12)	(13)	(14)	(15)	(16)	(17)	
Andhra Pradesh	3771	51584	55355	523	5232	5754	4640	76285	80925	7032	8912	15944	15965	142014	157979	1151
Arunachal Pradesh	91	722	812	0	0	0	74	992	1066	4	27	31	168	1741	1909	162
Assam	1388	39207	40595	0	18722	18722	246	38804	39050	525	3056	3581	2159	99790	101948	404
Bihar	8	15166	15174	0	5547	5547	0	15054	15054	123	1773	1896	131	37539	37670	249
Chhattisgarh	52	8409	8461	0	22	22	799	17283	18082	437	2179	2616	1288	27892	29181	189
Delhi	0	1623	1623	0	6241	6241	0	1583	1583	233	388	621	233	9834	10067	33
Goa	84	1376	1460	296	2000	2296	113	456	568	0	4	4	493	3836	4329	59
Gujarat	683	24365	25048	0	0	0	240	38429	38669	652	6928	7580	1575	69722	71298	478
Haryana	1832	21276	23107	0	1229	1229	34	47221	47254	319	2111	2430	2184	71836	74020	231
Himachal Pradesh	98	6202	6300	7	4912	4919	98	3981	4079	82	566	649	286	15661	15947	195
Jammu & Kashmir	18	11594	11612	0	1476	1476	746	16698	17445	2709	3931	6640	3474	33700	37174	175
Jharkhand	106	13819	13925	0	2630	2630	106	13593	13699	10	790	800	222	30832	31054	347
Karnataka	993	16561	17553	286	1706	1992	5728	28222	33950	2202	2086	4288	9209	48574	57784	262
Kerala	3835	93668	97503	3341	10002	13343	24385	89114	113498	1396	8517	9912	32956	201301	234257	940
Madhya Pradesh	162	23220	23382	47	11094	11141	19	22839	22858	1882	6439	8321	2111	63591	65702	435
Maharashtra	1182	36876	38058	1275	14592	15867	555	47011	47566	3160	11468	14628	6172	109947	116119	383
Manipur	26	623	649	0	173	173	43	598	641	26	3	29	95	1397	1491	53
Meghalaya	475	1799	2274	72	705	777	363	2885	3248	47	98	145	957	5487	6444	83
Mizoram	34	23	57	20	45	64	17	64	82	1	0	1	72	132	204	16
Nagaland	30	423	453	3	26	29	18	517	536	29	5	34	80	971	1052	106

Table 10: Number of workers by type of worker and gender for each activity category and for each State / UT

State / UT	Sector: rural										sample number of workers					
	Broad activity category: Trade					Enterprise type: Estt										
	working owners		formal hired workers		informal hired workers		other workers/helpers		total workers							
(2)	(3)	(4)	(5)	(6)	(7)	(8)	(9)	(10)	(11)	(12)	(13)	(14)	(15)	(16)	(17)	
Female	Male	All	Female	Male	All	Female	Male	All	Female	Male	All	Female	Male	All		
Odisha	85	20875	20960	0	0	0	339	29888	30227	501	3947	4448	925	54710	55635	282
Punjab	137	20537	20674	0	32	32	106	29781	29887	392	1959	2351	635	52309	52944	310
Rajasthan	559	20393	20953	0	3094	3094	36	30236	30272	135	2956	3091	730	56680	57411	397
Sikkim	12	116	127	72	272	344	131	505	636	13	10	23	228	902	1130	20
Tamil Nadu	5243	43605	48847	215	1575	1791	18541	63908	82449	3677	3517	7194	27676	112606	140281	879
Tripura	475	15102	15577	0	210	210	43	21871	21914	86	159	245	604	37342	37945	267
Uttaranchal	197	8905	9102	0	345	345	1091	15790	16881	138	851	989	1426	25891	27317	192
Uttar Pradesh	1096	39595	40691	359	8888	9246	24	69197	69221	668	8871	9539	2147	126550	128698	564
West Bengal	1209	76190	77399	0	459	459	955	109900	101856	1286	5058	6345	3451	182608	186059	1227
Andaman & N.Islands	53	250	304	0	0	0	156	413	569	51	38	89	260	701	962	71
Chandigarh	0	388	388	0	138	138	1	443	444	30	187	217	31	1156	1186	42
Dadra & Nagar Haveli	0	360	360	0	0	0	0	471	471	104	56	160	104	887	991	54
Daman & Diu	2	713	715	0	31	31	0	974	974	20	91	111	22	1810	1832	56
Lakshadweep	6	24	30	0	0	0	0	38	38	5	7	12	11	69	80	12
Puducherry	9	196	205	0	0	0	45	660	706	48	21	69	102	878	980	42
all-India	23948	615787	639735	6517	101397	107913	59695	826704	886399	28023	87008	115031	118182	1630896	1749079	10366

Table 10: Number of workers by type of worker and gender for each activity category and for each State / UT

State / UT	Broad activity category: Other Services										Sector: rural			Enterprise type: Estt		
	working owners			formal hired workers			informal hired workers			other workers/helpers			total workers			sample number of workers
	Female	Male	All	Female	Male	All	Female	Male	All	Female	Male	All	Female	Male	All	
(2)	(3)	(4)	(5)	(6)	(7)	(8)	(9)	(10)	(11)	(12)	(13)	(14)	(15)	(16)	(17)	
Andhra Pradesh	2846	81274	84120	31851	41203	73054	67826	169522	237347	7481	10008	17488	110003	302007	412010	2080
Arunachal Pradesh	66	276	342	30	28	58	341	741	1082	16	28	44	453	1072	1526	127
Assam	2392	38933	41325	1962	17995	19957	1581	35029	36610	271	1512	1783	6206	93469	99675	429
Bihar	202	58853	59055	1557	26437	27993	766	71406	72172	349	6598	6947	2873	163293	166167	563
Chhattisgarh	1112	13103	14214	346	796	1142	3537	24910	28447	4320	2006	6325	9314	40815	50129	345
Delhi	473	2924	3397	0	721	721	1735	4806	6540	1	491	492	2208	8942	11150	74
Goa	53	2861	2914	168	2371	2540	193	913	1106	40	143	183	455	6288	6743	82
Gujarat	1126	31942	33068	1000	6033	7033	10404	76978	87382	1258	6956	8214	13789	121908	135697	658
Haryana	650	22595	23245	948	1416	2363	17139	42691	59830	1508	2638	4146	20245	69339	89584	455
Himachal Pradesh	1533	23181	24714	6563	13932	20495	4888	34018	38906	613	3206	3820	13598	74337	87935	542
Jammu & Kashmir	1150	30237	31387	5828	11102	16930	10067	51712	61778	533	1293	1826	17578	94344	111922	486
Jharkhand	655	39700	40355	169	15003	15172	757	42412	43169	141	1485	1626	1721	98600	100322	660
Karnataka	1728	37101	38829	10335	19809	30144	17512	56042	73554	1077	9500	10577	30652	122452	153104	480
Kerala	8022	78836	86858	22081	25391	47472	60859	124820	185679	8171	6328	14499	99133	235375	334508	1433
Madhya Pradesh	5363	36250	41613	7767	23552	31319	18471	56896	75367	1565	12628	14193	33165	129327	162492	781
Maharashtra	5174	66639	71813	4406	13492	17898	20020	116750	136770	14134	14118	28252	43733	211000	254733	606
Manipur	126	750	876	995	1404	2399	581	1244	1826	190	201	391	1892	3600	5492	86
Meghalaya	3358	8683	12041	480	1008	1487	5821	13103	18924	363	455	818	10022	23249	33271	246
Mizoram	65	179	244	65	181	246	254	442	696	21	81	101	405	882	1288	97
Nagaland	156	830	985	209	357	566	1612	2677	4290	66	75	142	2044	3939	5983	250

Table 10: Number of workers by type of worker and gender for each activity category and for each State / UT

State / UT	Broad activity category: Other Services										Sector: rural			Enterprise type: Estt				
	working owners			formal hired workers			informal hired workers				other workers/helpers			total workers			sample number of workers	
	Female	Male	All	Female	Male	All	Female	Male	All	Female	Male	All	Female	Male	All	Female		Male
(2)	(3)	(4)	(5)	(6)	(7)	(8)	(9)	(10)	(11)	(12)	(13)	(14)	(15)	(16)	(17)	(18)	(19)	(20)
Odisha	1482	67237	68719	311	3830	4141	6984	121662	128646	6327	13507	19834	15104	206235	221340	750		
Punjab	4871	34440	39312	18114	8407	26521	28088	51962	80050	9181	4712	13892	60254	99521	159775	511		
Rajasthan	729	60180	60910	6895	26853	33748	24073	150578	174651	671	8913	9584	32368	246524	278892	897		
Sikkim	256	1328	1584	349	612	961	1508	2809	4318	65	269	334	2178	5019	7197	85		
Tamil Nadu	4213	76462	80675	26149	31432	57581	61279	144320	205600	13178	6697	19875	104819	258911	363731	1735		
Tripura	1112	16849	17961	25	494	519	6824	13987	20811	18	104	122	7979	31434	39413	332		
Uttaranchal	333	24162	24495	1101	2706	3807	10794	42640	53434	1096	1255	2351	13324	70763	84087	615		
Uttar Pradesh	3436	157817	161252	16455	63008	79462	98104	448824	546927	4011	34953	38964	122005	704601	826606	1245		
West Bengal	1854	72368	74222	410	3217	3628	11866	120731	132598	343	3648	3991	14474	199965	214439	1273		
Andaman & N.Islands	32	376	408	191	71	262	258	646	904	61	122	183	542	1215	1757	93		
Chandigarh	51	225	276	59	11	70	82	502	584	8	18	26	200	756	956	61		
Dadra & Nagar Haveli	92	964	1056	0	0	0	140	2219	2360	53	184	237	285	3368	3653	113		
Daman & Diu	2	563	565	15	95	110	94	2068	2162	14	237	251	125	2963	3088	141		
Lakshadweep	3	106	109	0	0	0	1	280	281	0	11	11	4	397	401	46		
Puducherry	119	710	829	1431	1433	2865	519	2307	2826	110	125	235	2179	4576	6755	93		
all-India	54834	1088936	1143771	168265	364400	532665	494977	2032650	2527627	77256	154502	231758	795332	3640489	4435821	18470		

Table 10: Number of workers by type of worker and gender for each activity category and for each State / UT

State / UT	Sector: rural										Enterprise type: Estt					
	working owners			formal hired workers			average number of workers				total workers			sample number of workers		
	Female	Male	All	Female	Male	All	Female	Male	All	Female	Male	All	Female		Male	All
(2)	(3)	(4)	(5)	(6)	(7)	(8)	(9)	(10)	(11)	(12)	(13)	(14)	(15)	(16)	(17)	
Andhra Pradesh	14865	241005	255870	33617	56484	90101	231903	501879	733783	68785	67178	135963	349170	866546	1215716	5151
Arunachal Pradesh	159	1220	1379	30	30	60	670	2770	3440	21	64	84	880	4084	4964	354
Assam	5145	123116	128261	2973	56254	59228	14679	137960	152639	4802	6283	11085	27600	323613	351212	1295
Bihar	408	99175	99583	1857	43873	45731	1421	119916	121337	978	13067	14045	4664	276032	280696	1138
Chhattisgarh	1234	30799	32033	614	1686	2300	8609	79755	88364	5508	6877	12386	15966	119117	135083	711
Delhi	473	7254	7727	166	7739	7905	1741	16100	17841	246	1078	1324	2626	32171	34797	156
Goa	197	5921	6118	570	7271	7841	352	1889	2240	40	147	188	1159	15227	16386	183
Gujarat	2204	104036	106240	2227	8779	11006	45531	324625	370155	5578	32164	37742	55539	469604	525143	2005
Haryana	2724	57262	59986	1206	4150	5356	44306	170766	215073	1882	8178	10061	50119	240357	290476	1039
Himachal Pradesh	2133	37817	39949	7248	26325	33573	6044	48959	55003	1038	6147	7185	16463	119248	135711	976
Jammu & Kashmir	1241	59761	61001	5828	15389	21217	11905	97489	109395	3913	8705	12619	22888	181344	204232	1048
Jharkhand	8185	63917	72102	1473	25567	27040	20943	95731	116674	478	3634	4112	31079	188849	219928	1341
Karnataka	5036	87717	92753	27587	45592	73179	48358	164115	212473	16175	19825	36000	97156	317249	414406	1175
Kerala	23017	235021	258038	34081	47276	81357	146966	336828	483793	16229	22083	38311	220292	641208	861500	3641
Madhya Pradesh	11548	83043	94591	13968	48900	62868	39746	140575	180320	8898	27556	36454	74159	300074	374233	1658
Maharashtra	7234	144732	151966	21796	53337	75133	60840	297333	358173	21517	45248	66764	111387	540650	652036	1354
Manipur	307	2194	2501	1017	1813	2830	1367	3633	5000	310	284	595	3002	7924	10926	196
Meghalaya	5278	13076	18354	559	1969	2528	8553	21252	29806	788	780	1568	15178	37077	52255	418
Mizoram	108	340	448	85	363	448	271	710	982	22	89	111	486	1503	1989	146
Nagaland	352	1677	2029	227	429	657	1897	3839	5735	96	113	209	2571	6058	8630	439

Table 10: Number of workers by type of worker and gender for each activity category and for each State / UT

State / UT	Sector: rural												sample number of workers			
	Enterprise type: Estt															
	working owners			formal hired workers			informal hired workers			other workers/helpers				total workers		
(1)	(2)	(3)	(4)	(5)	(6)	(7)	(8)	(9)	(10)	(11)	(12)	(13)	(14)	(15)	(16)	(17)
Odisha	3063	129901	132964	311	4345	4656	17606	246765	264371	8062	22502	30564	29042	403512	432555	1483
Punjab	5880	83526	89406	18114	8815	26929	30072	130148	160220	9920	12116	22036	63987	234605	298592	1227
Rajasthan	1820	108190	110010	6895	41331	48226	28592	252472	281064	2085	19716	21801	39392	421709	461102	1854
Sikkim	311	1483	1794	457	1296	1753	1927	4562	6489	84	291	375	2779	7632	10411	111
Tamil Nadu	15535	225113	240648	32114	43810	75923	229230	445618	674848	51611	22159	73770	328489	736700	1065190	4497
Tripura	1629	39182	40811	56	1374	1430	7120	47357	54477	148	922	1069	8953	88835	97788	967
Uttaranchal	1136	46998	48135	1101	3622	4723	12449	82207	94655	1412	3404	4815	16098	136230	152328	1112
Uttar Pradesh	6106	316718	322824	18397	112588	130984	218688	1041457	1260144	8839	84858	93697	252029	1555620	1807649	3026
West Bengal	10932	312865	323797	1157	12695	13852	186647	773305	959952	11352	24424	35776	210088	1123289	1333377	4919
Andaman & N.Islands	96	872	968	191	71	262	447	1563	2010	148	189	337	882	2695	3578	210
Chandigarh	57	907	964	67	281	348	152	1462	1614	60	235	295	337	2884	3221	154
Dadra & Nagar Haveli	99	1838	1938	0	0	0	327	4089	4416	207	426	633	633	6353	6986	227
Daman & Diu	4	1663	1667	15	127	141	106	3952	4058	58	401	459	182	6142	6325	268
Lakshadweep	15	152	167	0	0	0	1	372	373	5	18	24	21	542	563	69
Puducherry	199	1460	1658	2207	2095	4302	1610	4683	6293	208	243	451	4224	8481	12705	223
all-India	138729	2669952	2808681	238211	685675	923887	1431075	5606135	7037210	251505	461404	712909	2059520	9423166	11482687	44771

Table 10: Number of workers by type of worker and gender for each activity category and for each State / UT

State / UT	Sector: rural												Enterprise type: All				
	working owners			formal hired workers			informal hired workers			other workers/helpers				total workers			sample number of workers
	Female	Male	All	Female	Male	All	Female	Male	All	Female	Male	All		Female	Male	All	
	(2)	(3)	(4)	(5)	(6)	(7)	(8)	(9)	(10)	(11)	(12)	(13)		(14)	(15)	(16)	
(1)																(17)	
Andhra Pradesh	456242	548420	1004662	1243	10048	11292	159795	257088	416883	285300	136691	421991	902579	952248	1854827	5266	
Arunachal Pradesh	269	675	944	0	3	3	254	1114	1369	29	86	116	552	1879	2431	161	
Assam	45875	157168	203042	1011	19537	20548	12852	64992	77844	19643	22935	42578	79382	264631	344013	1537	
Bihar	17256	362931	380187	300	11890	12191	759	34465	35224	51425	115265	166690	69741	524551	594291	2050	
Chhattisgarh	33665	117734	151399	267	868	1135	4541	37642	42182	44215	19400	63615	82689	175643	258332	854	
Delhi	292	5532	5824	166	777	943	6	9861	9867	12	696	708	477	16865	17342	94	
Goa	858	3058	3917	105	2899	3004	46	520	566	114	60	174	1123	6538	7661	118	
Gujarat	54607	223014	277621	1227	2746	3973	34886	209286	244173	72626	56247	128872	163346	491293	654639	2178	
Haryana	10926	70199	81125	259	1505	1764	27589	83324	110912	5941	15580	21520	44714	170607	215321	1173	
Himachal Pradesh	14573	67398	81972	677	7482	8159	1058	11367	12425	8982	11730	20711	25290	97977	123267	894	
Jammu & Kashmir	23287	119606	142893	0	2811	2811	1120	29333	30453	9100	27950	37050	33507	179699	213206	1072	
Jharkhand	56714	237609	294323	1305	7934	9238	20108	40052	60160	123223	43487	166710	201349	329081	530431	1449	
Karnataka	315542	224169	539711	16966	24077	41043	25118	80140	105259	83917	62017	145934	441543	390404	831946	1927	
Kerala	194428	154081	348509	8659	11883	20542	63100	124627	187727	38398	13636	52034	304584	304227	608811	3261	
Madhya Pradesh	163565	383350	546915	6154	14254	20407	21339	61908	83247	144562	123680	268241	335620	583191	918811	2954	
Maharashtra	223668	412562	636229	16115	25253	41369	40265	148157	188422	146587	101391	247978	426634	687363	1113997	2367	
Manipur	21292	7589	28881	22	236	258	755	1839	2595	6274	3646	9919	28344	13310	41653	493	
Meghalaya	8160	13961	22121	7	257	264	2370	5538	7908	1740	2576	4315	12276	22332	34608	240	
Mizoram	100	2214	2314	0	138	138	0	211	211	24	652	675	124	3215	3338	302	
Nagaland	2621	3519	6140	15	46	61	284	687	971	296	105	401	3215	4357	7572	583	

Table 10: Number of workers by type of worker and gender for each activity category and for each State / UT

State / UT	Sector: rural												Enterprise type: All				
	working owners			formal hired workers			informal hired workers			other workers/helpers				total workers			sample number of workers
	Female	Male	All	Female	Male	All	Female	Male	All	Female	Male	All		Female	Male	All	
(2)	(3)	(4)	(5)	(6)	(7)	(8)	(9)	(10)	(11)	(12)	(13)	(14)	(15)	(16)	(17)		
Odisha	133668	434512	568180	0	515	515	10283	95595	105878	264877	183053	447930	408828	713674	1122502	2049	
Punjab	63572	99498	163070	0	376	376	1940	48917	50857	11560	14566	26126	77072	163357	240429	1330	
Rajasthan	63859	253366	317226	0	11384	11384	4483	73437	77920	42081	76154	118235	110423	414341	524764	2058	
Sikkim	43	767	810	37	411	448	288	1248	1535	83	170	252	450	2596	3046	34	
Tamil Nadu	351563	338625	690188	5749	10802	16552	149410	237464	386874	138522	44794	183316	645244	631686	1276930	4274	
Tripura	12920	49524	62444	32	671	702	270	11917	12187	13595	10031	23626	26817	72142	98959	1116	
Uttaranchal	4577	65926	70504	0	571	571	563	23786	24349	3927	12267	16194	9067	102551	111618	968	
Uttar Pradesh	525718	951767	1477485	1583	40692	42276	131690	542734	674424	464846	397535	862382	1123838	1932729	3056567	4690	
West Bengal	1315049	965227	2280276	747	9019	9765	173826	558965	732791	521661	136211	657872	2011282	1669421	3680703	5438	
Andaman & N.Islands	809	1145	1954	0	0	0	37	503	540	244	358	602	1091	2006	3096	131	
Chandigarh	239	538	777	8	132	140	68	520	588	35	42	77	351	1232	1583	92	
Dadra & Nagar Haveli	175	912	1087	0	0	0	187	1399	1585	308	277	585	670	2587	3258	113	
Daman & Diu	185	581	765	0	0	0	12	909	921	65	162	227	262	1652	1914	105	
Lakshadweep	445	65	509	0	0	0	0	54	54	322	29	350	766	147	913	59	
Puducherry	1403	1080	2484	775	662	1437	1046	1715	2761	566	323	889	3791	3781	7571	178	
all-India	4118166	6278322	10396488	63430	219879	283309	890347	2801314	3691660	2505096	1633798	4138894	7577039	10933312	18510351	51608	

Table 10: Number of workers by type of worker and gender for each activity category and for each State / UT

State / UT	Sector: rural										Enterprise type: All					
	Broad activity category: Trade			average number of workers							total workers		sample number of workers			
	working owners		formal hired workers		informal hired workers			other workers/helpers		Female	Male	All				
(2)	(3)	(4)	(5)	(6)	(7)	(8)	(9)	(10)	(11)	(12)	(13)	(14)	(15)	(16)	(17)	
Andhra Pradesh	191823	666474	858298	523	5232	5754	5739	77571	83311	292348	113982	406330	490434	863259	1353693	4588
Arunachal Pradesh	2292	8385	10677	0	0	0	87	1161	1247	1457	680	2137	3835	10226	14061	648
Assam	6594	432101	438695	0	18722	18722	246	41143	41389	34427	47262	81689	41267	539228	580495	2037
Bihar	10140	716515	726655	0	5547	5547	0	18378	18378	61342	182715	244058	71482	923155	994637	2586
Chhattisgarh	7787	173262	181049	0	22	22	799	17528	18327	48989	49300	98288	57575	240111	297686	1128
Delhi	98	12399	12497	0	6241	6241	0	1583	1583	2142	5043	7185	2240	25265	27506	113
Goa	1940	8873	10812	296	2000	2296	113	456	568	4223	805	5029	6572	12134	18705	151
Gujarat	22187	344869	367056	0	0	0	240	38698	38938	44523	103808	148330	66950	487374	554324	2081
Haryana	15422	182244	197665	0	1229	1229	34	48700	48734	19731	39975	59707	35187	272148	307335	1418
Himachal Pradesh	3219	72479	75698	7	4912	4919	98	4710	4808	12378	13177	25555	15703	95277	110980	844
Jammu & Kashmir	1442	117459	118901	0	1476	1476	798	17169	17967	11935	31927	43862	14175	168031	182206	860
Jharkhand	12092	312130	324222	0	2630	2630	220	14308	14527	31026	36817	67843	43337	365885	409222	1663
Karnataka	71467	348288	419755	286	1706	1992	5728	28222	33950	83940	55316	139257	161422	433532	594954	1854
Kerala	46557	337466	384023	3341	10002	13343	28411	93621	122032	37479	32255	69734	115787	473345	589132	3001
Madhya Pradesh	23820	450202	474022	47	11094	11141	19	23332	23351	74532	118774	193306	98418	603402	701820	3297
Maharashtra	59647	575930	635577	1275	14592	15867	555	47562	48118	104224	164070	268295	165702	802154	967856	2373
Manipur	14533	18032	32565	0	173	173	43	1015	1058	8774	4642	13417	23349	23863	47212	577
Meghalaya	13293	17670	30962	72	705	777	445	2919	3364	5513	2135	7649	19323	23429	42752	389
Mizoram	1158	2467	3625	20	45	64	28	64	92	1393	662	2055	2598	3238	5836	426
Nagaland	1863	5534	7397	3	26	29	18	692	711	338	278	616	2222	6530	8752	655

Table 10: Number of workers by type of worker and gender for each activity category and for each State / UT

State / UT	Sector: rural												Enterprise type: All					
	Broad activity category: Trade			average number of workers										sample number of workers				
	working owners			formal hired workers			informal hired workers			other workers/helpers					total workers			
Female	Male	All	Female	Male	All	Female	Male	All	Female	Male	All	Female	Male	All	Female	Male	All	
(2)	(3)	(4)	(5)	(6)	(7)	(8)	(9)	(10)	(11)	(12)	(13)	(14)	(15)	(16)	(17)	(18)	(19)	(20)
Odisha	157632	720654	878285	0	0	0	339	29976	30316	313544	117034	430579	471515	867665	1339180	2101		
Punjab	13675	173158	186833	0	32	32	106	30341	30447	16799	29702	46500	30580	233233	263812	1406		
Rajasthan	28790	374036	402826	0	3094	3094	36	32680	32716	29123	76182	105305	57949	485992	543941	2243		
Sikkim	1490	5722	7212	72	272	344	131	505	636	2892	959	3851	4585	7458	12043	179		
Tamil Nadu	97229	338350	435579	215	1575	1791	18541	63908	82449	93837	58294	152131	209822	462128	671950	3414		
Tripura	3037	182300	185337	0	210	210	43	21945	21988	2824	3783	6607	5904	208238	214142	1021		
Uttaranchal	3544	99236	102780	0	345	345	1091	15790	16881	9364	18654	28019	14000	134025	148024	985		
Uttar Pradesh	122280	1775465	1897745	359	8888	9246	32	75704	75737	276887	513973	790860	399559	2374030	2773589	5100		
West Bengal	75607	1237494	1313101	0	459	459	1017	102980	103997	70175	92352	162527	146799	1433285	1580083	4538		
Andaman & N.Islands	1072	2121	3192	0	0	0	156	417	573	764	1393	2157	1991	3930	5922	209		
Chandigarh	9	2153	2162	0	138	138	1	463	464	295	297	592	306	3050	3356	85		
Dadra & Nagar Haveli	318	1534	1852	0	0	0	0	527	527	806	502	1309	1124	2563	3687	128		
Daman & Diu	14	1951	1965	0	31	31	0	977	977	230	837	1067	244	3796	4040	94		
Lakshadweep	24	258	282	0	0	0	0	55	55	26	48	74	50	361	411	57		
Puducherry	1071	1843	2914	0	0	0	45	660	706	1357	172	1529	2474	2675	5149	126		
all-India	1013165	9719051	10732216	6517	101397	107913	65160	855760	920920	1699640	1917806	3617446	2784481	12594014	15378495	52375		

Table 10: Number of workers by type of worker and gender for each activity category and for each State / UT

State / UT	Broad activity category: Other Services										Sector: rural						Enterprise type: All	
	working owners			formal hired workers			informal hired workers				other workers/helpers			total workers			sample number of workers	
	Female	Male	All	Female	Male	All	Female	Male	All	Female	Male	All	Female	Male	All			
(2)	(3)	(4)	(5)	(6)	(7)	(8)	(9)	(10)	(11)	(12)	(13)	(14)	(15)	(16)	(17)			
Andhra Pradesh	1837537	963732	2801270	31851	41203	73054	69175	171932	241107	877317	133515	1010833	2815880	1310383	4126264	5788		
Arunachal Pradesh	296	1440	1736	30	28	58	345	810	1156	177	383	560	848	2661	3509	333		
Assam	75252	303068	378320	1962	17995	19957	1638	37078	38716	12101	24392	36493	90953	382532	473485	1798		
Bihar	18404	696432	714835	1557	26437	27993	1081	84793	85874	39366	73865	113231	60407	881526	941933	2775		
Chhattisgarh	26252	129270	155522	346	796	1142	3537	25591	29128	32860	29711	62571	62995	185367	248362	1085		
Delhi	575	8572	9147	0	721	721	1735	5035	6769	20	868	888	2329	15195	17525	150		
Goa	1117	11287	12404	168	2371	2540	193	913	1106	2114	176	2290	3593	14747	18340	200		
Gujarat	33641	275251	308892	1000	6033	7033	10448	77330	87778	13039	39495	52534	58128	398109	456237	2134		
Haryana	5597	155879	161476	948	1416	2363	17139	44108	61247	4038	16755	20793	27722	218158	245880	1583		
Himachal Pradesh	18862	111518	130380	6563	13932	20495	5325	34731	40056	6017	16597	22614	36767	176778	213545	1258		
Jammu & Kashmir	2533	94326	96859	5828	11102	16930	10067	52186	62253	775	8042	8817	19203	165656	184859	1105		
Jharkhand	37531	245789	283320	169	15003	15172	774	44947	45721	33579	17126	50705	72053	322866	394918	1928		
Karnataka	148852	350449	499301	10335	19809	30144	17512	56051	73562	116997	63955	180953	293696	490264	783960	2179		
Kerala	264020	427413	691433	22081	25391	47472	62451	127515	189967	74385	20511	94896	422937	600831	1023768	3712		
Madhya Pradesh	33919	297723	331643	7767	23552	31319	18955	58285	77239	22055	61179	83233	82696	440739	523435	3082		
Maharashtra	283600	525323	808923	4406	13492	17898	20665	118623	139288	235988	101132	337120	544658	758571	1303229	2612		
Manipur	3684	12435	16119	995	1404	2399	589	1354	1943	2730	1025	3755	7998	16218	24216	493		
Meghalaya	11801	19435	31236	480	1008	1487	5821	13184	19005	2517	4987	7504	20618	38614	59232	479		
Mizoram	323	1336	1659	65	181	246	258	465	722	278	274	552	924	2255	3179	301		
Nagaland	1864	4356	6220	209	357	566	1612	2871	4483	252	182	434	3938	7766	11705	689		

Table 10: Number of workers by type of worker and gender for each activity category and for each State / UT

State / UT	Broad activity category: Other Services												Sector: rural			Enterprise type: All		
	working owners			formal hired workers			informal hired workers			other workers/helpers			total workers			sample number of workers		
	Female	Male	All	Female	Male	All	Female	Male	All	Female	Male	All	Female	Male	All			
(2)	(3)	(4)	(5)	(6)	(7)	(8)	(9)	(10)	(11)	(12)	(13)	(14)	(15)	(16)	(17)			
Odisha	257388	438691	696079	311	3830	4141	6984	123343	130327	648361	86235	734596	913044	652099	1565143	2496		
Punjab	15132	203472	218604	18114	8407	26521	28088	53166	81254	11386	17752	29139	72720	282797	355517	1605		
Rajasthan	4125	379965	384090	6895	26853	33748	24080	155050	179130	5466	50846	56311	40566	612713	653279	2586		
Sikkim	2753	6906	9659	349	612	961	1508	2809	4318	2215	737	2952	6825	11065	17890	240		
Tamil Nadu	294575	410209	704784	26149	31432	57581	61279	145452	206731	107889	28257	136146	489892	615351	1105243	4434		
Tripura	1957	106650	108608	25	494	519	6882	14263	21145	885	649	1535	9749	122057	131806	1018		
Uttaranchal	1319	119665	120983	1101	2706	3807	10794	42931	53725	3032	18980	22012	16246	184282	200527	1494		
Uttar Pradesh	40168	1399057	1439225	16455	63008	79462	102028	472190	574218	110315	228389	338704	268965	2162644	2431609	5133		
West Bengal	227326	1252064	1479390	410	3217	3628	11866	122423	134290	84533	40825	125357	324135	1418529	1742664	4727		
Andaman & N.Islands	897	2447	3344	191	71	262	258	646	904	897	460	1356	2243	3624	5867	222		
Chandigarh	191	2090	2281	59	11	70	82	502	584	34	43	77	366	2646	3012	107		
Dadra & Nagar Haveli	506	2701	3207	0	0	0	140	2219	2360	121	347	468	768	5267	6035	183		
Daman & Diu	159	1492	1650	15	95	110	94	2068	2162	97	421	518	364	4077	4441	188		
Lakshadweep	83	457	541	0	0	0	1	280	281	5	24	28	89	761	850	91		
Puducherry	2418	1652	4070	1431	1433	2865	519	2307	2826	1752	484	2235	6120	5876	11996	184		
all-India	3654656	8962553	12617209	168265	364400	532665	503922	2097453	2601375	2453591	1088618	3542209	6780434	12513024	19293458	58392		

Table 10: Number of workers by type of worker and gender for each activity category and for each State / UT

State / UT	Sector: rural												Enterprise type: All				
	working owners			formal hired workers			informal hired workers			other workers/helpers				total workers			sample number of workers
	Female	Male	All	Female	Male	All	Female	Male	All	Female	Male	All		Female	Male	All	
(2)	(3)	(4)	(5)	(6)	(7)	(8)	(9)	(10)	(11)	(12)	(13)	(14)	(15)	(16)	(17)		
Andhra Pradesh	2485603	2178626	4664229	33617	56484	90101	234709	506592	741301	1454965	384188	1839153	4208893	3125890	7334784	15642	
Arunachal Pradesh	2856	10500	13356	30	30	60	686	3086	3772	1663	1150	2813	5236	14765	20001	1142	
Assam	127721	892336	1020057	2973	56254	59228	14736	143212	157948	66172	94589	160761	211602	1186391	1397993	5372	
Bihar	45800	1775877	1821677	1857	43873	45731	1839	137636	139475	152133	371845	523978	201630	2329232	2530861	7411	
Chhattisgarh	67704	420266	487970	614	1686	2300	8877	80760	89637	126064	98410	224474	203259	601122	804380	3067	
Delhi	965	26503	27468	166	7739	7905	1741	16478	18219	2174	6606	8780	5046	57326	62372	357	
Goa	3915	23218	27133	570	7271	7841	352	1889	2240	6451	1042	7493	11288	33419	44707	469	
Gujarat	110435	843133	953569	2227	8779	11006	45574	325314	370889	130187	199549	329737	288424	1376776	1665200	6393	
Haryana	31945	408321	440266	1206	4150	5356	44762	176132	220893	29710	72310	102020	107623	660913	768536	4174	
Himachal Pradesh	36655	251396	288050	7248	26325	33573	6481	50808	57289	27377	41504	68880	77760	370032	447793	2996	
Jammu & Kashmir	27262	331391	358653	5828	15389	21217	11985	98688	110673	21809	67919	89729	66884	513386	580271	3037	
Jharkhand	106337	795528	901865	1473	25567	27040	21101	99307	120408	187827	97430	285258	316739	1017832	1334571	5040	
Karnataka	535861	922906	1458767	27587	45592	73179	48358	164413	212771	284854	181289	466143	896661	1314200	2210861	5960	
Kerala	505004	918961	1423965	34081	47276	81357	153962	345764	499726	150262	66402	216664	843309	1378403	2221711	9974	
Madhya Pradesh	221304	1131275	1352580	13968	48900	62868	40313	143525	183838	241148	303632	544781	516733	1627332	2144065	9333	
Maharashtra	566915	1513815	2080729	21796	53337	75133	61485	314343	375828	486799	366593	853392	1136995	2248087	3385082	7352	
Manipur	39509	38056	77565	1017	1813	2830	1387	4208	5596	17778	9313	27091	59691	53390	113081	1563	
Meghalaya	33253	51066	84319	559	1969	2528	8635	21641	30276	9770	9698	19468	52218	84374	136592	1108	
Mizoram	1581	6017	7598	85	363	448	285	740	1025	1695	1587	3282	3646	8707	12353	1029	
Nagaland	6348	13408	19757	227	429	657	1915	4250	6165	885	565	1451	9375	18653	28029	1927	

Table 10: Number of workers by type of worker and gender for each activity category and for each State / UT

State / UT	Sector: rural												Enterprise type: All				
	working owners			formal hired workers			informal hired workers			other workers/helpers				total workers			sample number of workers
	Female	Male	All	Female	Male	All	Female	Male	All	Female	Male	All		Female	Male	All	
(2)	(3)	(4)	(5)	(6)	(7)	(8)	(9)	(10)	(11)	(12)	(13)	(14)	(15)	(16)	(17)		
Odisha	548688	1593856	2142544	311	4345	4656	17606	248914	266520	1226782	386322	1613104	1793387	2233437	4026824	6646	
Punjab	92378	476129	568507	18114	8815	26929	30134	132423	162557	39745	62020	101765	180371	679387	859758	4341	
Rajasthan	96774	1007367	1104141	6895	41331	48226	28599	261167	289766	76670	203181	279851	208939	1513046	1721985	6887	
Sikkim	4287	13395	17682	457	1296	1753	1927	4562	6489	5189	1866	7055	11860	21119	32979	453	
Tamil Nadu	743368	1087184	1830551	32114	43810	75923	229230	446825	676055	340247	131346	471593	1344959	1709164	3054123	12122	
Tripura	17915	338474	356388	56	1374	1430	7195	48125	55320	17304	14463	31767	42470	402436	444906	3155	
Uttaranchal	9440	284827	294267	1101	3622	4723	12449	82507	94956	16323	49902	66225	39312	420858	460170	3447	
Uttar Pradesh	688166	4126289	4814455	18397	112588	130984	233750	1090628	1324379	852049	1139897	1991947	1792362	6469403	8261765	14923	
West Bengal	1617982	3454784	5072766	1157	12695	13852	186709	784369	971077	676369	269387	945756	2482216	4521235	7003451	14703	
Andaman & N. Islands	2778	5713	8491	191	71	262	451	1566	2017	1904	2210	4115	5325	9560	14885	562	
Chandigarh	439	4781	5220	67	281	348	152	1485	1636	364	382	746	1022	6929	7951	284	
Dadra & Nagar Haveli	1000	5146	6146	0	0	0	327	4145	4472	1236	1126	2362	2562	10417	12980	424	
Daman & Diu	357	4024	4381	15	127	141	106	3955	4060	392	1420	1812	869	9525	10394	387	
Lakshadweep	552	780	1332	0	0	0	1	389	390	352	100	453	905	1270	2174	207	
Puducherry	4892	4576	9468	2207	2095	4302	1610	4683	6293	3675	979	4653	12384	12332	24716	488	
all-India	8785988	24959925	33745913	238211	685675	923887	1459429	5754527	7213956	6658327	4640222	11298549	17141955	36040349	53182304	162375	

Table 10: Number of workers by type of worker and gender for each activity category and for each State / UT

State / UT	Broad activity category: Manufacturing										Enterprise type: OAE					
	working owners					average number of workers					total workers		sample number of workers			
	Female	Male	All	Female	Male	All	Female	Male	All	Female	Male	All				
(2)	(3)	(4)	(5)	(6)	(7)	(8)	(9)	(10)	(11)	(12)	(13)	(14)	(15)	(16)	(17)	
Andhra Pradesh	278594	206220	484813	0	0	0	1246	5036	6283	109009	58291	167300	388849	269547	658396	2500
Arunachal Pradesh	14	268	282	0	0	0	0	4	4	0	20	20	14	292	306	27
Assam	3161	11748	14909	0	0	0	0	699	699	2114	2047	4161	5275	14495	19770	341
Bihar	4680	49571	54252	0	0	0	0	775	775	9031	23055	32085	13711	73401	87112	1019
Chhattisgarh	15486	21121	36608	0	0	0	16	872	888	13313	5139	18452	28816	27132	55948	393
Delhi	11339	57153	68492	0	0	0	0	2909	2909	6566	22069	28635	17905	82132	100037	592
Goa	1150	1471	2621	0	0	0	0	0	0	21	68	89	1171	1539	2710	39
Gujarat	686294	273381	959676	0	0	0	0	182	182	213628	86920	300547	899922	360483	1260405	1446
Haryana	19578	56583	76160	0	0	0	0	297	297	8073	23890	31963	27651	80770	108420	742
Himachal Pradesh	1413	6129	7543	0	0	0	0	23	23	2961	3682	6643	4374	9835	14209	253
Jammu & Kashmir	47432	24110	71542	0	0	0	0	935	935	1403	8569	9972	48835	33614	82448	484
Jharkhand	5694	23662	29356	0	0	0	4	863	867	3952	5367	9319	9650	29892	39542	485
Karnataka	131670	108276	239946	0	0	0	0	233	233	49584	33755	83338	181254	142263	323517	1244
Kerala	72836	44578	117414	0	0	0	403	1726	2129	16478	7814	24293	89717	54118	143835	1045
Madhya Pradesh	138192	162348	300540	0	0	0	299	1499	1798	87287	66780	154066	225778	230627	456405	2090
Maharashtra	266977	240166	507143	0	0	0	1470	5226	6696	80791	100589	181381	349238	345982	695220	2623
Manipur	9225	2392	11617	0	0	0	0	17	17	2559	645	3203	11784	3053	14837	258
Meghalaya	424	408	832	0	0	0	0	18	18	98	152	250	522	578	1100	47
Mizoram	138	821	959	0	0	0	14	0	14	239	342	581	391	1163	1554	81
Nagaland	742	491	1232	0	0	0	0	0	0	12	14	27	754	505	1259	95

Table 10: Number of workers by type of worker and gender for each activity category and for each State / UT

State / UT	Sector: urban										Enterprise type: OAE					
	working owners			formal hired workers			informal hired workers			other workers/helpers			total workers			sample number of workers
	Female	Male	All	Female	Male	All	Female	Male	All	Female	Male	All	Female	Male	All	
(2)	(3)	(4)	(5)	(6)	(7)	(8)	(9)	(10)	(11)	(12)	(13)	(14)	(15)	(16)	(17)	
Odisha	13936	39589	53525	0	0	0	19	386	404	21175	9884	31059	35130	49858	84989	896
Punjab	57472	94188	151661	0	0	0	64	1381	1445	19060	21132	40192	76596	116702	193297	774
Rajasthan	103630	143409	247038	0	0	0	1232	12841	14073	54905	80642	135547	159767	236892	396659	1341
Sikkim	8	192	200	0	0	0	0	0	0	18	60	78	25	252	277	37
Tamil Nadu	421219	319755	740974	0	0	0	0	183	183	140967	63034	204001	562186	382972	945158	2775
Tripura	1504	4371	5875	0	0	0	0	16	16	2040	355	2395	3543	4742	8286	202
Uttaranchal	4771	9596	14367	0	0	0	0	12	12	2088	1566	3653	6859	11174	18033	305
Uttar Pradesh	216600	496850	713450	0	0	0	1112	27560	28671	291614	297942	589556	509326	822352	1331678	3338
West Bengal	221527	236013	457540	0	0	0	0	6846	6846	63003	39719	102722	284530	282578	567108	1808
Andaman & N.Islands	179	226	405	0	0	0	0	0	0	100	90	190	279	316	595	52
Chandigarh	2351	1495	3846	0	0	0	0	0	0	326	444	769	2676	1939	4615	73
Dadra & Nagar Haveli	198	176	374	0	0	0	0	0	0	58	96	154	256	272	528	21
Daman & Diu	813	409	1223	0	0	0	0	0	0	24	111	135	838	520	1357	35
Lakshadweep	91	40	131	0	0	0	0	4	4	168	10	178	259	55	314	26
Puducherry	5738	3153	8891	0	0	0	0	0	0	1537	1236	2773	7275	4388	11664	145
all-India	2745075	2640360	5385435	0	0	0	5878	70544	76423	1204201	965529	2169730	3955154	3676433	7631588	27632

Table 10: Number of workers by type of worker and gender for each activity category and for each State / UT

State / UT	Sector: urban										Enterprise type: OAE					
	Broad activity category: Trade			average number of workers							total workers			sample number of workers		
	working owners		formal hired workers		informal hired workers			other workers/helpers		Female	Male	All				
(2)	(3)	(4)	(5)	(6)	(7)	(8)	(9)	(10)	(11)	(12)	(13)	(14)	(15)	(16)	(17)	
Andhra Pradesh	114650	468763	583413	0	0	0	251	5081	5332	153468	149413	302881	268369	623257	891626	2634
Arunachal Pradesh	680	5226	5906	0	0	0	218	59	277	257	625	882	1155	5910	7065	166
Assam	5967	73036	79003	0	0	0	47	1170	1217	2683	12322	15005	8696	86529	95225	825
Bihar	4566	191934	196500	0	0	0	0	1860	1860	11076	64122	75198	15642	257915	273557	1722
Chhattisgarh	9026	63698	72724	0	0	0	0	3121	3121	11376	27893	39269	20403	94712	115114	609
Delhi	20945	291875	312820	0	0	0	1	3058	3059	9805	43483	53289	30751	338416	369168	1572
Goa	1317	5024	6341	0	0	0	0	0	0	94	306	400	1412	5329	6741	64
Gujarat	75362	615977	691339	0	0	0	0	589	589	44410	148337	192746	119772	764903	884675	1677
Haryana	21484	183456	204941	0	0	0	171	2222	2393	9966	41268	51234	31621	226947	258568	1070
Himachal Pradesh	2088	22278	24366	0	0	0	0	248	248	1157	3589	4746	3245	26115	29360	324
Jammu & Kashmir	766	86274	87040	0	0	0	0	380	380	928	12752	13680	1694	99405	101100	537
Jharkhand	3176	110514	113690	0	0	0	78	1707	1785	3593	16791	20385	6847	129012	135859	793
Karnataka	39263	360009	399272	0	0	0	0	11	11	56306	111657	167963	95569	471677	567246	1486
Kerala	14877	124152	139028	0	0	0	348	3289	3637	10204	16933	27137	25429	144373	169803	1078
Madhya Pradesh	35470	402573	438043	0	0	0	110	3365	3475	35967	148899	184866	71547	554837	626384	2374
Maharashtra	132373	859438	991811	0	0	0	1187	16457	17644	131807	268894	400701	265367	1144788	1410156	3295
Manipur	14809	9911	24720	0	0	0	134	533	666	4245	1588	5833	19187	12032	31219	332
Meghalaya	3023	2827	5850	0	0	0	0	79	79	1289	1541	2830	4312	4447	8759	207
Mizoram	1792	4057	5849	0	0	0	18	54	71	1719	1209	2928	3529	5320	8849	231
Nagaland	1612	2909	4521	0	0	0	0	34	34	315	86	401	1927	3029	4957	173

Table 10: Number of workers by type of worker and gender for each activity category and for each State / UT

State / UT	Sector: urban												sample number of workers			
	Enterprise type: OAE															
	working owners			formal hired workers			informal hired workers			other workers/helpers				total workers		
(1)	(2)	(3)	(4)	(5)	(6)	(7)	(8)	(9)	(10)	(11)	(12)	(13)	(14)	(15)	(16)	(17)
Odisha	17509	153128	170636	0	0	0	0	1320	1320	10611	33075	43687	28120	187522	215642	1151
Punjab	13584	280425	294009	0	0	0	0	2757	2757	11523	53645	65168	25107	336827	361934	909
Rajasthan	33421	268590	302011	0	0	0	0	3885	3885	21108	89173	110281	54528	361649	416177	1454
Sikkim	1861	4580	6441	0	0	0	0	0	0	2675	944	3619	4536	5523	10060	110
Tamil Nadu	134970	487132	622102	0	0	0	0	551	551	99691	61639	161330	234661	549323	783984	2827
Tripura	819	17884	18703	0	0	0	0	129	129	411	1637	2048	1230	19650	20880	337
Uttaranchal	2699	56639	59338	0	0	0	0	3098	3098	4907	9416	14323	7605	69153	76758	489
Uttar Pradesh	119616	1199505	1319121	0	0	0	0	23172	23172	143287	514001	657288	262903	1736677	1999580	4202
West Bengal	53214	777070	830283	0	0	0	530	18627	19158	37620	62999	100619	91364	858696	950060	2685
Andaman & N.Islands	567	1306	1872	0	0	0	0	0	0	530	438	967	1096	1743	2840	89
Chandigarh	3319	16810	20129	0	0	0	0	0	0	2641	2085	4726	5960	18895	24854	118
Dadra & Nagar Haveli	106	364	469	0	0	0	0	0	0	72	236	308	177	600	777	28
Daman & Diu	538	802	1340	0	0	0	0	0	0	61	130	190	599	931	1530	32
Lakshadweep	4	162	166	0	0	0	0	4	4	9	71	80	13	238	251	33
Puducherry	3686	6530	10216	0	0	0	0	0	0	3364	2247	5612	7050	8777	15827	146
all-India	889157	7154855	8044013	0	0	0	3092	96859	99951	829176	1903444	2732620	1721426	9155158	10876584	35779

Table 10: Number of workers by type of worker and gender for each activity category and for each State / UT

State / UT	Sector: urban										Enterprise type: OAE					
	Broad activity category: Other Services			average number of workers							total workers		sample number of workers			
	working owners		formal hired workers		informal hired workers			other workers/helpers		Female	Male	All				
(2)	(3)	(4)	(5)	(6)	(7)	(8)	(9)	(10)	(11)	(12)	(13)	(14)	(15)	(16)	(17)	
Andhra Pradesh	334895	612104	946999	0	0	0	656	32988	33644	173773	96521	270294	509323	741613	1250936	2957
Arunachal Pradesh	287	823	1110	0	0	0	32	33	64	34	38	72	352	894	1247	65
Assam	6166	48089	54254	0	0	0	17	1086	1103	3983	3970	7953	10166	53144	63310	858
Bihar	9788	145627	155415	0	0	0	1824	2019	3843	9637	31193	40831	21249	178840	200088	1795
Chhattisgarh	8703	59840	68543	0	0	0	4	47	51	4859	13479	18338	13566	73366	86932	613
Delhi	21634	216301	237934	0	0	0	416	4633	5049	8664	17559	26222	30714	238492	269206	1491
Goa	2100	4389	6490	0	0	0	0	0	0	558	319	876	2658	4708	7366	72
Gujarat	65355	566070	631424	0	0	0	0	551	551	33143	95882	129024	98497	662503	761000	1811
Haryana	17741	191148	208890	0	0	0	507	1926	2433	4577	20898	25475	22825	213972	236797	1160
Himachal Pradesh	3260	18114	21375	0	0	0	0	132	132	536	3011	3547	3796	21257	25053	379
Jammu & Kashmir	1014	43372	44386	0	0	0	77	2312	2389	54	2910	2963	1144	48594	49738	520
Jharkhand	7880	92764	100644	0	0	0	428	4057	4486	3875	11212	15087	12183	108033	120217	837
Karnataka	42964	306224	349188	0	0	0	0	0	0	31414	58310	89725	74378	364534	438912	1593
Kerala	104314	172037	276351	0	0	0	418	3559	3978	20769	9555	30324	125501	185152	310653	1350
Madhya Pradesh	25088	304445	329533	0	0	0	819	4211	5030	15212	65829	81042	41119	374485	415604	2472
Maharashtra	136230	846371	982601	0	0	0	3311	10629	13939	54117	138772	192889	193658	995771	1189429	3678
Manipur	1436	9421	10857	0	0	0	0	106	106	1267	658	1926	2703	10185	12889	290
Meghalaya	1320	1662	2983	0	0	0	0	282	282	971	220	1191	2292	2164	4456	165
Mizoram	423	2259	2682	0	0	0	185	205	391	384	204	587	992	2668	3660	194
Nagaland	962	2224	3186	0	0	0	51	116	167	103	147	250	1115	2487	3603	149

Table 10: Number of workers by type of worker and gender for each activity category and for each State / UT

State / UT	Sector: urban												sample number of workers			
	Enterprise type: OAE															
	working owners			formal hired workers			informal hired workers			other workers/helpers				total workers		
(1)	(2)	(3)	(4)	(5)	(6)	(7)	(8)	(9)	(10)	(11)	(12)	(13)	(14)	(15)	(16)	(17)
Odisha	12875	134936	147812	0	0	0	302	1329	1631	76135	16560	92696	89312	152826	242138	1208
Punjab	22939	210098	233037	0	0	0	0	2022	2022	7566	18029	25595	30505	230149	260654	1036
Rajasthan	35360	250469	285829	0	0	0	42	1513	1556	16403	39510	55914	51805	291493	343298	1585
Sikkim	463	1962	2424	0	0	0	0	0	0	277	179	456	739	2141	2880	123
Tamil Nadu	193211	615983	809195	0	0	0	334	1455	1789	88184	54497	142681	281729	671935	953665	3150
Tripura	974	15395	16369	0	0	0	69	99	168	171	349	520	1214	15843	17057	371
Uttaranchal	1691	40948	42638	0	0	0	0	173	173	2812	4894	7706	4503	46014	50517	531
Uttar Pradesh	95998	898440	994437	0	0	0	1711	20656	22367	67440	195882	263322	165149	1114978	1280127	4278
West Bengal	105639	707820	813459	0	0	0	1351	6115	7466	34756	41565	76321	141747	755499	897246	2899
Andaman & N.Islands	297	1605	1902	0	0	0	0	0	0	236	280	516	532	1886	2418	119
Chandigarh	1309	19262	20571	0	0	0	0	1831	1831	1151	2931	4082	2459	24024	26484	159
Dadra & Nagar Haveli	142	804	946	0	0	0	0	0	0	121	142	263	263	946	1208	47
Daman & Diu	261	443	703	0	0	0	0	0	0	109	100	209	370	543	913	34
Lakshadweep	9	305	314	0	0	0	0	7	7	18	23	41	26	335	362	41
Puducherry	8028	14849	22877	0	0	0	0	74	74	2112	1114	3226	10139	16038	26177	175
all-India	1270753	6556603	7827356	0	0	0	12555	104166	116721	665419	946744	1612163	1948727	7607513	9556241	38205

Table 10: Number of workers by type of worker and gender for each activity category and for each State / UT

State / UT	Sector: urban										Enterprise type: OAE					
	working owners			formal hired workers			average number of workers				total workers			sample number of workers		
	Female	Male	All	Female	Male	All	Female	Male	All	Female	Male	All	Female		Male	All
(2)	(3)	(4)	(5)	(6)	(7)	(8)	(9)	(10)	(11)	(12)	(13)	(14)	(15)	(16)	(17)	
Andhra Pradesh	728138	1287087	2015225	0	0	0	2153	43105	45258	436250	304225	740474	1166541	1634417	2800958	8091
Arunachal Pradesh	980	6318	7298	0	0	0	250	95	345	291	683	974	1521	7097	8617	258
Assam	15293	132873	148166	0	0	0	64	2956	3020	8780	18339	27119	24137	154168	178305	2024
Bihar	19035	387132	406167	0	0	0	1824	4654	6478	29744	118370	148114	50602	510156	560758	4536
Chhattisgarh	33216	144659	177875	0	0	0	20	4039	4060	29548	46511	76059	62784	195210	257994	1615
Delhi	53917	565329	619246	0	0	0	418	10600	11017	25035	83111	108147	79370	659040	738410	3655
Goa	4567	10884	15451	0	0	0	0	0	0	673	692	1365	5240	11576	16817	175
Gujarat	827011	1455428	2282439	0	0	0	0	1322	1322	291180	331138	622318	1118191	1787888	2906079	4934
Haryana	58803	431188	489991	0	0	0	678	4445	5123	22616	86056	108672	82097	521688	603786	2972
Himachal Pradesh	6762	46521	53283	0	0	0	0	403	403	4653	10283	14936	11415	57207	68623	956
Jammu & Kashmir	49212	153757	202968	0	0	0	77	3626	3703	2385	24230	26614	51673	181613	233286	1541
Jharkhand	16750	226939	243690	0	0	0	510	6627	7137	11420	33371	44791	28680	266937	295617	2115
Karnataka	213897	774508	988405	0	0	0	0	244	244	137304	203722	341026	351201	978474	1329675	4323
Kerala	192027	340766	532793	0	0	0	1169	8574	9743	47452	34303	81755	240648	383644	624291	3473
Madhya Pradesh	198750	869366	1068116	0	0	0	1228	9074	10303	138466	281508	419974	338444	1159949	1498393	6936
Maharashtra	535580	1945975	2481555	0	0	0	5968	32312	38279	266716	508255	774970	808264	2486541	3294805	9596
Manipur	25470	21724	47194	0	0	0	134	656	790	8071	2891	10962	33675	25271	58946	880
Meghalaya	4767	4898	9665	0	0	0	0	378	378	2358	1913	4271	7126	7189	14315	419
Mizoram	2353	7137	9490	0	0	0	217	259	476	2342	1755	4097	4912	9151	14063	506
Nagaland	3316	5623	8939	0	0	0	51	151	202	430	248	678	3797	6022	9819	417

Table 10: Number of workers by type of worker and gender for each activity category and for each State / UT

State / UT	Sector: urban										Enterprise type: OAE					
	working owners			formal hired workers			informal hired workers			other workers/helpers			total workers			sample number of workers
	Female	Male	All	Female	Male	All	Female	Male	All	Female	Male	All	Female	Male	All	
(2)	(3)	(4)	(5)	(6)	(7)	(8)	(9)	(10)	(11)	(12)	(13)	(14)	(15)	(16)	(17)	
Odisha	44320	327653	371973	0	0	0	320	3035	3355	107922	59519	167441	152562	390207	542769	3255
Punjab	93995	584711	678707	0	0	0	64	6160	6224	38149	92806	130955	132208	683678	815885	2719
Rajasthan	172410	662469	834879	0	0	0	1275	18239	19514	92416	209326	301741	266100	890034	1156134	4380
Sikkim	2332	6733	9065	0	0	0	0	0	0	2970	1182	4152	5301	7916	13217	270
Tamil Nadu	749400	1422870	2172271	0	0	0	334	2189	2524	328842	179170	508012	1078577	1604230	2682807	8752
Tripura	3296	37650	40946	0	0	0	69	245	313	2622	2342	4964	5987	40236	46223	910
Uttaranchal	9160	107182	116343	0	0	0	0	3283	3283	9807	15875	25682	18967	126341	145308	1325
Uttar Pradesh	432214	2594794	3027008	0	0	0	2822	71388	74210	502342	1007825	1510167	937378	3674007	4611385	11818
West Bengal	380380	1720902	2101282	0	0	0	1881	31588	33470	135379	144283	279662	517640	1896773	2414414	7392
Andaman & N.Islands	1043	3137	4180	0	0	0	0	0	0	866	808	1673	1908	3945	5853	260
Chandigarh	6978	37567	44545	0	0	0	0	1831	1831	4117	5459	9577	11095	44858	55953	350
Dadra & Nagar Haveli	445	1343	1788	0	0	0	0	0	0	251	474	725	696	1817	2513	96
Daman & Diu	1612	1654	3266	0	0	0	0	0	0	194	341	535	1806	1994	3800	101
Lakshadweep	104	507	611	0	0	0	0	16	16	194	105	299	298	628	926	100
Puducherry	17451	24532	41984	0	0	0	0	74	74	7013	4597	11610	24465	29204	53668	466
all-India	4904986	16351818	21256804	0	0	0	21525	271570	293095	2698796	3815717	6514513	7625308	20439105	28064412	101616

Table 10: Number of workers by type of worker and gender for each activity category and for each State / UT

State / UT	Sector: urban										Enterprise type: Estt					
	working owners			formal hired workers			informal hired workers			other workers/helpers			total workers		sample number of workers	
	Female	Male	All	Female	Male	All	Female	Male	All	Female	Male	All	Female	Male		All
(2)	(3)	(4)	(5)	(6)	(7)	(8)	(9)	(10)	(11)	(12)	(13)	(14)	(15)	(16)	(17)	
Andhra Pradesh	8494	129835	138329	4040	12574	16614	50673	342275	392948	14735	28252	42987	77943	512935	590879	1535
Arunachal Pradesh	16	341	357	0	0	0	49	815	863	0	36	36	65	1192	1257	29
Assam	351	14034	14385	247	6177	6424	5483	29099	34582	915	1936	2851	6996	51246	58242	507
Bihar	1416	19859	21275	198	15385	15583	680	28360	29040	490	3474	3963	2783	67078	69861	627
Chhattisgarh	870	8146	9015	838	2006	2843	2421	19029	21450	1270	2835	4105	5399	32015	37414	230
Delhi	6963	131776	138739	890	43378	44268	10859	416860	427720	1976	15061	17036	20688	607074	627763	1395
Goa	154	2102	2256	0	2586	2586	472	2924	3396	26	426	453	652	8039	8691	34
Gujarat	9505	203685	213190	0	5358	5358	150077	876436	1026514	9689	45191	54880	169271	1130670	1299941	900
Haryana	1621	32233	33853	82	16299	16381	2952	81897	84849	689	8259	8948	5343	138688	144031	733
Himachal Pradesh	370	3952	4322	242	3357	3599	742	6438	7180	107	1496	1603	1460	15243	16704	231
Jammu & Kashmir	816	12421	13237	58	4114	4172	2085	21053	23138	288	1853	2141	3246	39442	42688	338
Jharkhand	316	8925	9241	59	2487	2546	1506	16526	18032	1336	1693	3028	3216	29631	32847	279
Karnataka	6552	79568	86121	5064	19868	24932	31441	198228	229669	3493	9328	12822	46550	306992	353543	850
Kerala	8783	47689	56471	7002	14454	21457	39428	98646	138074	5714	3540	9254	60927	164328	225255	926
Madhya Pradesh	1889	39508	41398	1739	19287	21026	4219	78552	82772	1277	13175	14451	9125	150523	159647	782
Maharashtra	19171	249487	268658	7714	82059	89773	74953	893058	968011	13765	69456	83221	115603	1294061	1409663	1601
Manipur	155	709	864	0	184	184	1357	1658	3015	257	84	341	1770	2634	4404	46
Meghalaya	126	372	498	0	0	0	83	2796	2879	2	16	18	211	3184	3395	52
Mizoram	136	560	697	67	388	455	230	735	965	127	139	266	560	1822	2382	75
Nagaland	70	164	235	0	124	124	111	772	882	38	12	50	219	1072	1291	17

Table 10: Number of workers by type of worker and gender for each activity category and for each State / UT

State / UT	Sector: urban												Enterprise type: Esst				
	working owners			formal hired workers			informal hired workers			other workers/helpers				total workers			sample number of workers
	Female	Male	All	Female	Male	All	Female	Male	All	Female	Male	All		Female	Male	All	
(2)	(3)	(4)	(5)	(6)	(7)	(8)	(9)	(10)	(11)	(12)	(13)	(14)	(15)	(16)	(17)		
Odisha	767	13713	14480	0	44	44	3072	38979	42051	659	1290	1948	4498	54025	58523	477	
Punjab	3329	78705	82034	27	10087	10114	5234	221036	226270	1134	20476	21610	9725	330303	340028	744	
Rajasthan	3030	66231	69261	548	30773	31320	8767	161067	169834	3102	24781	27883	15447	282852	298299	823	
Sikkim	4	224	229	0	0	0	4	490	494	14	30	45	23	745	768	47	
Tamil Nadu	19232	246453	265685	8886	17302	26187	252465	688385	940851	35992	23124	59116	316575	975264	1291839	2212	
Tripura	62	1725	1788	0	86	86	282	3302	3584	73	163	236	417	5276	5693	134	
Uttaranchal	843	13541	14383	0	1335	1335	876	24292	25168	895	1800	2695	2614	40968	43582	341	
Uttar Pradesh	4119	188837	192955	195	19635	19830	31867	523552	555418	7583	61897	69480	43764	793921	837685	2070	
West Bengal	9713	175460	185173	1698	17105	18802	51199	470455	521654	7184	25637	32821	69794	688656	758450	1796	
Andaman & N.Islands	88	465	553	19	19	39	393	1657	2050	49	49	97	549	2190	2740	70	
Chandigarh	46	616	662	46	337	383	46	1267	1313	0	18	18	140	2237	2376	21	
Dadra & Nagar Haveli	0	255	255	0	0	0	0	565	565	0	145	145	0	965	965	15	
Daman & Diu	6	136	141	0	0	0	0	237	237	0	24	24	6	396	402	12	
Lakshadweep	0	26	26	0	0	0	0	35	35	0	4	4	0	66	66	6	
Puducherry	742	3506	4248	0	112	112	3039	7692	10731	92	0	92	3873	11310	15182	87	
all-India	109756	1775259	1885015	39658	346919	386577	737066	5259169	5996235	112971	365698	478669	999451	7747044	8746495	20042	

Table 10: Number of workers by type of worker and gender for each activity category and for each State / UT

State / UT	Sector: urban										Enterprise type: Estt					
	Broad activity category: Trade			average number of workers							total workers			sample number of workers		
	working owners		formal hired workers		informal hired workers			other workers/helpers		Female	Male	All				
(2)	(3)	(4)	(5)	(6)	(7)	(8)	(9)	(10)	(11)	(12)	(13)	(14)	(15)	(16)	(17)	
Andhra Pradesh	2641	180960	183601	725	16482	17207	54012	344243	398255	9202	38516	47719	66580	580202	646782	1577
Arunachal Pradesh	65	1890	1954	0	26	26	215	3540	3754	7	170	177	286	5625	5912	89
Assam	951	48564	49515	238	32142	32380	564	45629	46193	10280	3549	13829	12033	129883	141916	795
Bihar	571	35561	36132	75	21964	22040	169	39722	39891	294	7432	7726	1110	104679	105789	863
Chhattisgarh	507	46198	46705	0	5967	5967	1682	81726	83408	315	22387	22702	2504	156278	158783	434
Delhi	6100	199414	205514	583	48911	49494	8013	400937	408950	2778	27790	30568	17474	677052	694526	1335
Goa	289	4807	5096	1182	2297	3479	1666	5658	7324	221	233	454	3358	12995	16353	55
Gujarat	4444	147560	152004	254	8343	8597	8574	300128	308702	1262	44295	45557	14534	500326	514860	940
Haryana	4284	60948	65232	363	2324	2687	1647	105175	106823	2885	18394	21279	9180	186841	196021	702
Himachal Pradesh	394	7549	7943	113	6897	7011	127	6738	6864	195	2043	2238	829	23227	24056	294
Jammu & Kashmir	125	21859	21984	0	7931	7931	204	28099	28303	0	2795	2795	329	60684	61013	385
Jharkhand	187	24062	24249	106	4371	4477	226	28954	29180	1217	2705	3922	1735	60092	61827	448
Karnataka	7017	163891	170907	2425	35093	37519	35426	294887	330313	5732	20192	25924	50600	514063	564663	1049
Kerala	4460	93138	97598	6718	47909	54628	53822	110729	164551	3815	7611	11426	68816	259387	328203	814
Madhya Pradesh	3710	79732	83441	479	33059	33538	1135	107095	108230	1310	34744	36054	6633	254630	261263	1365
Maharashtra	14023	258978	273001	3915	77974	81888	15539	426566	442104	8027	80622	88649	41503	844140	885642	1905
Manipur	0	808	808	33	341	374	17	1289	1305	17	83	100	67	2520	2587	51
Meghalaya	471	2045	2516	11	40	51	492	4806	5298	32	55	87	1005	6946	7952	104
Mizoram	159	741	900	214	1254	1468	77	2104	2181	43	278	321	494	4377	4870	68
Nagaland	105	810	916	16	32	49	154	2549	2703	12	48	60	288	3440	3728	53

Table 10: Number of workers by type of worker and gender for each activity category and for each State / UT

State / UT	Sector: urban										Enterprise type: Estt					
	Broad activity category: Trade			average number of workers							total workers		sample number of workers			
	working owners		formal hired workers		informal hired workers			other workers/helpers		Female	Male	All				
(2)	(3)	(4)	(5)	(6)	(7)	(8)	(9)	(10)	(11)	(12)	(13)	(14)	(15)	(16)	(17)	
Odisha	407	39160	39567	0	486	486	1620	77285	78905	822	5042	5864	2849	121973	124821	702
Punjab	1990	91894	93884	212	5592	5804	1937	179165	181102	2618	28639	31257	6757	305290	312047	794
Rajasthan	2389	74635	77024	207	14578	14785	6067	119403	125470	660	33926	34587	9323	242542	251865	977
Sikkim	100	798	899	0	0	0	233	1091	1324	40	174	213	373	2063	2437	102
Tamil Nadu	6780	246106	252886	5434	21209	26642	97010	427929	524939	11172	17580	28751	120395	712823	833218	1809
Tripura	77	1615	1692	0	256	256	78	2876	2953	154	196	350	309	4943	5252	116
Uttaranchal	330	17664	17993	55	594	649	68	27403	27471	749	3921	4670	1201	49582	50783	380
Uttar Pradesh	3206	220851	224057	1213	36409	37621	8072	384642	392714	1240	75788	77028	13730	717689	731419	1938
West Bengal	9552	269968	279519	816	11957	12773	9251	507720	516971	2209	35891	38100	21828	825536	847364	1729
Andaman & N.Islands	89	968	1057	0	43	43	434	1979	2413	49	102	151	572	3092	3664	94
Chandigarh	174	1866	2041	62	4086	4148	36	1774	1810	254	750	1004	527	8476	9003	37
Dadra & Nagar Haveli	0	748	748	0	0	0	81	1898	1979	0	360	360	81	3007	3088	25
Daman & Diu	26	269	294	0	0	0	0	533	533	14	82	95	39	883	923	24
Lakshadweep	0	44	44	0	0	0	0	70	70	0	13	13	0	127	127	10
Puducherry	198	3003	3202	107	62	169	1942	5765	7707	246	114	360	2493	8944	11438	82
all-India	75821	2349102	2424923	25558	448629	474187	310587	4080107	4390694	67869	516522	584391	479835	7394360	7874195	22145

Table 10: Number of workers by type of worker and gender for each activity category and for each State / UT

State / UT	Broad activity category: Other Services										Sector: urban						Enterprise type: Estt		
	working owners			formal hired workers			informal hired workers				other workers/helpers			total workers			sample number of workers		
	Female	Male	All	Female	Male	All	Female	Male	All	Female	Male	All	Female	Male	All				
	(2)	(3)	(4)	(5)	(6)	(7)	(8)	(9)	(10)	(11)	(12)	(13)	(14)	(15)	(16)				
(1)																(17)			
Andhra Pradesh	12932	159429	172361	29189	54332	83521	137657	396777	534434	16595	31809	48404	196373	642347	838720	2233			
Arunachal Pradesh	274	588	862	120	168	287	559	1182	1742	92	134	226	1045	2072	3117	76			
Assam	1219	18783	20001	1889	12826	14715	4372	26585	30957	420	2015	2435	7900	60209	68109	860			
Bihar	2109	38567	40675	8723	34653	43376	10319	66135	76454	2176	6658	8834	23327	146012	169339	1052			
Chhattisgarh	866	24862	25728	2890	13293	16183	7991	46257	54247	713	5831	6544	12459	90243	102702	490			
Delhi	15928	153738	169666	34466	102942	137408	65392	303679	369070	4289	15926	20215	120075	576285	696359	1691			
Goa	661	5120	5781	212	3502	3714	1345	7359	8704	335	296	630	2553	16277	18830	73			
Gujarat	7913	131087	139000	20580	13812	34392	106806	271188	377994	7763	24927	32690	143063	441014	584077	1097			
Haryana	2143	42869	45012	7188	7621	14809	40240	79515	119755	1192	9195	10386	50763	139199	189962	799			
Himachal Pradesh	905	8227	9132	3462	10909	14371	3430	11583	15013	527	1284	1811	8324	32003	40327	455			
Jammu & Kashmir	1988	16369	18358	8800	22782	31582	8033	29669	37701	305	2068	2373	19126	70888	90014	445			
Jharkhand	909	27229	28138	2093	16278	18371	7085	46773	53858	528	2994	3522	10615	93274	103889	618			
Karnataka	22172	164569	186741	121095	103757	224851	144949	350639	495588	8210	15438	23648	296426	634403	930828	1458			
Kerala	10911	78603	89514	47280	43025	90305	81456	129846	211301	6727	6532	13259	146374	258006	404380	1247			
Madhya Pradesh	5572	74291	79863	41120	58900	100020	26897	140060	166957	2528	28507	31035	76118	301758	377876	1518			
Maharashtra	31897	266268	298165	41976	105844	147820	129687	514516	644203	24714	47125	71840	228274	933754	1162027	2638			
Manipur	1580	762	2342	2273	1370	3643	1175	1585	2760	24	58	81	5052	3775	8827	66			
Meghalaya	976	1700	2676	408	431	839	1916	3353	5269	87	60	148	3387	5545	8932	181			
Mizoram	166	755	921	3592	3052	6645	1882	1961	3843	157	205	361	5797	5973	11770	134			
Nagaland	107	582	689	584	406	989	829	1584	2412	66	29	95	1586	2600	4186	58			

Table 10: Number of workers by type of worker and gender for each activity category and for each State / UT

State / UT	Broad activity category: Other Services										Sector: urban			Enterprise type: Estt			
	working owners			formal hired workers			informal hired workers				other workers/helpers			total workers			sample number of workers
	Female	Male	All	Female	Male	All	Female	Male	All	Female	Male	All	Female	Male	All		
(2)	(3)	(4)	(5)	(6)	(7)	(8)	(9)	(10)	(11)	(12)	(13)	(14)	(15)	(16)	(17)		
Odisha	1865	37586	39451	1920	1601	3521	18866	107410	126275	3147	7014	10161	25797	153611	179408	1023	
Punjab	5426	47668	53093	28832	14263	43095	26603	89129	115732	1792	6086	7877	62652	157145	219797	814	
Rajasthan	4503	61778	66281	8192	25617	33810	51178	178637	229815	2164	21403	23568	66038	287435	353473	1069	
Sikkim	272	654	926	0	4	4	673	2244	2917	108	174	282	1053	3078	4131	147	
Tamil Nadu	23255	228630	251885	117876	80377	198253	205385	513742	719127	16054	17413	33467	362570	840161	1202732	2584	
Tripura	285	1799	2084	46	478	524	400	2371	2771	13	55	68	744	4703	5447	153	
Uttaranchal	2364	22031	24395	11244	11480	22724	11146	41335	52481	365	2580	2945	25119	77426	102545	662	
Uttar Pradesh	21587	239811	261398	49129	132038	181167	166978	614017	780995	29630	83106	112737	267323	1068973	1336297	2336	
West Bengal	18076	164796	182872	4928	83323	88251	73151	461435	534586	8780	21490	30271	104936	731044	835980	1893	
Andaman & N. Islands	108	693	801	428	167	595	1136	2483	3619	29	74	103	1701	3417	5118	100	
Chandigarh	279	2935	3214	1130	6076	7206	1643	4216	5859	118	154	272	3171	13381	16552	60	
Dadra & Nagar Haveli	41	417	458	0	17	17	841	1857	2698	64	129	193	946	2420	3366	40	
Daman & Diu	24	483	507	0	280	280	292	1601	1894	0	41	41	316	2406	2722	48	
Lakshadweep	0	62	62	0	0	0	0	120	120	0	26	26	0	208	208	15	
Puducherry	990	4968	5958	5086	768	5853	5695	11374	17069	297	245	542	12067	17355	29422	163	
all-India	200303	2028709	2229012	606749	966395	1573144	1346006	4462216	5808221	1400110	361080	501090	2293068	7818400	10111468	28296	

Table 10: Number of workers by type of worker and gender for each activity category and for each State / UT

State / UT	Sector: urban												sample number of workers			
	working owners			formal hired workers			informal hired workers			other workers/helpers				total workers		
	Female	Male	All	Female	Male	All	Female	Male	All	Female	Male	All		Female	Male	All
	(2)	(3)	(4)	(5)	(6)	(7)	(8)	(9)	(10)	(11)	(12)	(13)		(14)	(15)	(16)
Andhra Pradesh	24067	470224	494291	33954	83389	117343	242341	1083295	1325636	40533	98577	139110	340896	1735484	2076380	5345
Arunachal Pradesh	356	2819	3174	120	193	313	822	5537	6359	99	341	439	1396	8889	10286	194
Assam	2521	81381	83902	2374	51146	53520	10419	101313	111732	11616	7499	19114	26929	241338	268268	2162
Bihar	4095	93987	98082	8997	72002	80998	11168	134217	145385	2960	17564	20524	27220	317769	344989	2542
Chhattisgarh	2243	79205	81448	3728	21266	24994	12094	147012	159106	2298	31053	33351	20363	278536	298898	1154
Delhi	28991	484928	513919	35939	195231	231170	84264	1121476	1205740	9042	58776	67819	158237	1860411	2018648	4421
Goa	1103	12029	13133	1394	8385	9780	3483	15941	19424	582	955	1537	6563	37311	43874	162
Gujarat	21862	482333	504195	20835	27512	48347	265457	1447752	1713210	18714	114413	133127	326868	2072010	2398878	2937
Haryana	8048	136050	144098	7633	26244	33877	44839	266588	311427	4766	35847	40613	65286	464729	530014	2234
Himachal Pradesh	1669	19727	21397	3817	21164	24981	4298	24759	29057	829	4823	5652	10614	70473	81087	980
Jammu & Kashmir	2929	50650	53579	8858	34827	43684	10321	78821	89142	593	6716	7309	22701	171014	193715	1168
Jharkhand	1413	60216	61628	2257	23136	25394	8817	92253	101070	3080	7392	10472	15566	182997	198563	1345
Karnataka	35741	408028	443769	128584	158718	287302	211817	843753	1055570	17435	44959	62393	393576	1455459	1849035	3357
Kerala	24154	219429	243583	61001	105389	166390	174705	339221	513926	16257	17682	33939	276117	681722	957838	2987
Madhya Pradesh	11171	193531	204703	43338	111246	154584	32251	325708	357959	5115	76426	81541	91875	706911	798786	3665
Maharashtra	65091	774733	839824	53604	265877	319481	220178	1834140	2054318	46506	197204	243710	385379	3071954	3457333	6144
Manipur	1735	2279	4014	2306	1895	4201	2549	4532	7081	298	224	522	6889	8930	15819	163
Meghalaya	1573	4117	5690	419	472	891	2490	10956	13446	121	131	252	4604	15675	20279	337
Mizoram	461	2056	2517	3873	4694	8568	2189	4800	6989	327	621	949	6851	12172	19023	277
Nagaland	283	1556	1839	600	562	1162	1094	4904	5998	115	89	204	2092	7112	9204	128

Broad activity category: All

Sector: urban

Enterprise type: Estt

Table 10: Number of workers by type of worker and gender for each activity category and for each State / UT

State / UT	Sector: urban										Enterprise type: Estt					
	working owners			formal hired workers			informal hired workers			other workers/helpers			total workers			sample number of workers
	Female	Male	All	Female	Male	All	Female	Male	All	Female	Male	All	Female	Male	All	
(2)	(3)	(4)	(5)	(6)	(7)	(8)	(9)	(10)	(11)	(12)	(13)	(14)	(15)	(16)	(17)	
Odisha	3039	90460	93499	1920	2131	4050	23558	223673	247231	4627	13345	17973	33144	329609	362753	2202
Punjab	10745	218266	229011	29071	29942	59013	33775	489330	523104	5544	55200	60744	79135	792737	871872	2352
Rajasthan	9922	202644	212566	8947	70968	79914	66012	459107	525119	5927	80111	86038	90807	812829	903637	2869
Sikkim	377	1677	2054	0	4	4	910	3825	4736	162	379	541	1450	5885	7335	296
Tamil Nadu	49268	721188	770455	132195	118887	251082	554860	1630057	2184917	63218	58117	121334	799540	2528248	3327789	6605
Tripura	425	5139	5564	46	820	866	760	8548	9308	240	414	654	1471	14921	16392	403
Uttaranchal	3536	53236	56772	11299	13409	24708	12090	93030	105120	2009	8301	10310	28934	167976	196910	1383
Uttar Pradesh	28912	649499	678410	50536	188083	238619	206917	1522210	1729127	38453	220792	259245	324817	2580583	2905401	6344
West Bengal	37341	610223	647564	7442	112385	119827	133601	1439609	1573210	18173	83018	101192	196557	2245236	2441794	5418
Andaman & N.Islands	285	2126	2411	447	229	677	1963	6119	8082	126	225	352	2822	8699	11521	264
Chandigarh	500	5417	5917	1239	10498	11737	1725	7257	8982	373	922	1294	3837	24094	27931	118
Dadra & Nagar Haveli	41	1420	1461	0	17	17	922	4320	5242	64	634	699	1027	6391	7418	80
Daman & Diu	55	888	942	0	280	280	292	2371	2664	14	147	160	361	3686	4047	84
Lakshadweep	0	132	132	0	0	0	0	225	225	0	44	44	0	400	400	31
Puducherry	1930	11477	13407	5193	942	6134	10675	24832	35507	634	359	994	18432	37609	56042	332
all-India	385881	6153069	6538950	671964	1761943	2433908	2393658	13801491	16195150	320850	1243300	1564150	3772354	22959804	26732158	70483

Table 10: Number of workers by type of worker and gender for each activity category and for each State / UT

State / UT	Broad activity category: Manufacturing										Sector: urban				Enterprise type: All	
	working owners			formal hired workers			informal hired workers				other workers/helpers		total workers			sample number of workers
	Female	Male	All	Female	Male	All	Female	Male	All	Female	Male	All	Female	Male	All	
(2)	(3)	(4)	(5)	(6)	(7)	(8)	(9)	(10)	(11)	(12)	(13)	(14)	(15)	(16)	(17)	
Andhra Pradesh	287088	336054	623142	4040	12574	16614	51919	347311	399230	123744	86543	210287	466792	782482	1249274	4035
Arunachal Pradesh	30	610	639	0	0	0	49	819	867	0	56	56	78	1485	1563	56
Assam	3512	25783	29294	247	6177	6424	5483	29798	35281	3029	3983	7012	12271	65741	78012	848
Bihar	6096	69431	75526	198	15385	15583	680	29135	29815	9520	26528	36049	16494	140479	156973	1646
Chhattisgarh	16356	29267	45623	838	2006	2843	2438	19901	22338	14583	7974	22557	34214	59147	93361	623
Delhi	18302	188929	207231	890	43378	44268	10859	419770	430629	8542	37130	45672	38593	689206	727799	1987
Goa	1303	3573	4877	0	2586	2586	472	2924	3396	47	494	542	1822	9578	11401	73
Gujarat	695799	477067	1172866	0	5358	5358	150077	876618	1026696	223317	132110	355427	1069193	1491153	2560346	2346
Haryana	21198	88816	110014	82	16299	16381	2952	82194	85146	8762	32149	40911	32994	219458	252452	1475
Himachal Pradesh	1783	10081	11864	242	3357	3599	742	6462	7203	3068	5178	8246	5834	25078	30912	484
Jammu & Kashmir	48247	36532	84779	58	4114	4172	2085	21988	24073	1691	10422	12113	52081	73055	125136	822
Jharkhand	6010	32587	38597	59	2487	2546	1509	17390	18899	5288	7060	12348	12866	59523	72389	764
Karnataka	138222	187844	326067	5064	19868	24932	31441	198460	229901	53077	43083	96160	227804	449256	677060	2094
Kerala	81618	92266	173885	7002	14454	21457	39830	100373	140203	22192	11354	33546	150643	218447	369090	1971
Madhya Pradesh	140082	201857	341938	1739	19287	21026	4519	80051	84570	88563	79954	168518	234903	381149	616052	2872
Maharashtra	286148	489653	775801	7714	82059	89773	76423	898285	974708	94556	170046	264602	464841	1640043	2104883	4224
Manipur	9381	3101	12481	0	184	184	1357	1675	3032	2816	729	3544	13554	5688	19242	304
Meghalaya	550	780	1330	0	0	0	83	2814	2897	100	168	268	733	3762	4495	99
Mizoram	274	1381	1655	67	388	455	244	735	980	366	481	847	951	2986	3937	156
Nagaland	812	655	1467	0	124	124	111	772	882	50	26	76	973	1577	2550	112

Table 10: Number of workers by type of worker and gender for each activity category and for each State / UT

State / UT	Broad activity category: Manufacturing										Sector: urban			Enterprise type: All		
	working owners			formal hired workers			informal hired workers			other workers/helpers			total workers			sample number of workers
	Female	Male	All	Female	Male	All	Female	Male	All	Female	Male	All	Female	Male	All	
(2)	(3)	(4)	(5)	(6)	(7)	(8)	(9)	(10)	(11)	(12)	(13)	(14)	(15)	(16)	(17)	
Odisha	14703	53303	68006	0	44	44	3091	39364	42455	21834	11174	33008	39628	103884	143512	1373
Punjab	60802	172893	233695	27	10087	10114	5298	222417	227715	20194	41607	61801	86321	447004	533325	1518
Rajasthan	106659	209640	316300	548	30773	31320	9999	173908	183908	58007	105423	163430	175213	519744	694957	2164
Sikkim	12	416	429	0	0	0	4	490	494	32	90	122	49	997	1045	84
Tamil Nadu	440451	566207	1006658	8886	17302	26187	252465	688568	941034	176959	86158	263118	878762	1358236	2236997	4987
Tripura	1566	6096	7662	0	86	86	282	3318	3600	2112	518	2631	3961	10018	13979	336
Uttaranchal	5614	23136	28750	0	1335	1335	876	24305	25181	2983	3366	6349	9473	52142	61615	646
Uttar Pradesh	220719	685687	906405	195	19635	19830	32978	551112	584090	299198	359839	659037	553089	1616273	2169363	5408
West Bengal	231240	411473	642713	1698	17105	18802	51199	477300	528500	70186	65356	135543	354323	971234	1325558	3604
Andaman & N.Islands	267	691	959	19	19	39	393	1657	2050	149	138	287	829	2506	3335	122
Chandigarh	2397	2111	4508	46	337	383	46	1267	1313	326	462	787	2816	4175	6991	94
Dadra & Nagar Haveli	198	430	628	0	0	0	0	565	565	58	241	300	256	1236	1493	36
Daman & Diu	819	545	1364	0	0	0	0	237	237	24	135	159	843	916	1759	47
Lakshadweep	91	66	158	0	0	0	0	39	39	168	15	182	259	120	379	32
Puducherry	6480	6658	13139	0	112	112	3039	7692	10731	1629	1236	2865	11148	15698	26846	232
all-India	2854831	4415619	7270450	39658	346919	386577	742944	5329713	6072657	1317172	1331227	2648399	4954606	11423477	16378083	47674

Table 10: Number of workers by type of worker and gender for each activity category and for each State / UT

State / UT	Sector: urban										Enterprise type: All					
	Broad activity category: Trade										sample number of workers					
	working owners			formal hired workers			informal hired workers				other workers/helpers			total workers		
(1)	(2)	(3)	(4)	(5)	(6)	(7)	(8)	(9)	(10)	(11)	(12)	(13)	(14)	(15)	(16)	(17)
Andhra Pradesh	117290	649723	767014	725	16482	17207	54262	349324	403587	162671	187929	350600	334948	1203459	1538407	4211
Arunachal Pradesh	745	7116	7861	0	26	26	433	3598	4031	264	795	1059	1442	11535	12976	255
Assam	6918	121600	128518	238	32142	32380	611	46799	47410	12963	15871	28834	20730	216412	237142	1620
Bihar	5137	227495	232632	75	21964	22040	169	41581	41751	11370	71554	82924	16752	362594	379346	2385
Chhattisgarh	9533	109896	119429	0	5967	5967	1682	84847	86529	11691	50280	61971	22907	250990	273897	1043
Delhi	27045	491289	518334	583	48911	49494	8014	403995	412009	12583	71274	83857	48226	1015468	1063694	2907
Goa	1606	9831	11437	1182	2297	3479	1666	5658	7324	315	539	854	4769	18325	23094	119
Gujarat	79806	763538	843344	254	8343	8597	8574	300717	309290	45672	192632	238303	134306	1265229	1399534	2617
Haryana	25768	244405	270173	363	2324	2687	1819	107397	109216	12851	59662	72513	40801	413788	454589	1772
Himachal Pradesh	2483	29827	32309	113	6897	7011	127	6986	7112	1351	5633	6984	4074	49343	53417	618
Jammu & Kashmir	891	108133	109025	0	7931	7931	204	28479	28682	928	15547	16475	2023	160090	162113	922
Jharkhand	3363	134575	137938	106	4371	4477	304	30660	30964	4810	19496	24306	8582	189103	197685	1241
Karnataka	46280	523899	570179	2425	35093	37519	35426	294898	330324	62037	131850	193887	146169	985740	1131909	2535
Kerala	19337	217289	236627	6718	47909	54628	54170	114018	168188	14020	24544	38563	94246	403760	498006	1892
Madhya Pradesh	39180	482304	521484	479	33059	33538	1245	110461	111705	37277	183643	220920	78180	809467	887647	3739
Maharashtra	146396	1118416	1264812	3915	77974	81888	16726	443022	459748	139834	349516	489350	306870	1988928	2295798	5200
Manipur	14809	10719	25528	33	341	374	150	1821	1972	4261	1671	5933	19254	14552	33807	383
Meghalaya	3494	4872	8366	11	40	51	492	4885	5377	1321	1596	2917	5317	11394	16711	311
Mizoram	1951	4798	6749	214	1254	1468	94	2158	2252	1763	1487	3249	4023	9696	13719	299
Nagaland	1717	3719	5436	16	32	49	154	2584	2738	327	134	461	2215	6469	8684	226

Table 10: Number of workers by type of worker and gender for each activity category and for each State / UT

State / UT	Sector: urban										Enterprise type: All					
	Broad activity category: Trade			average number of workers							total workers		sample number of workers			
	working owners		formal hired workers		informal hired workers			other workers/helpers		Female	Male	All				
(2)	(3)	(4)	(5)	(6)	(7)	(8)	(9)	(10)	(11)	(12)	(13)	(14)	(15)	(16)	(17)	
Odisha	17916	192287	210203	0	486	486	1620	78605	80224	11433	38117	49550	30969	309495	340464	1853
Punjab	15574	372319	387892	212	5592	5804	1937	181922	183860	14142	82283	96425	31864	642117	673981	1703
Rajasthan	35809	343225	379035	207	14578	14785	6067	123288	129355	21768	123100	144868	63851	604191	668042	2431
Sikkim	1962	5378	7340	0	0	0	233	1091	1324	2715	1117	3832	4910	7586	12496	212
Tamil Nadu	141750	733238	874988	5434	21209	26642	97010	428481	525490	110863	79219	190081	355056	1262146	1617202	4636
Tripura	896	19499	20395	0	256	256	78	3005	3082	565	1833	2399	1539	24593	26132	453
Uttaranchal	3029	74303	77331	55	594	649	68	30501	30569	5655	13337	18993	8807	118735	127542	869
Uttar Pradesh	122822	1420355	1543177	1213	36409	37621	8072	407813	415885	144527	589789	734316	276634	2454366	2731000	6140
West Bengal	62766	1047037	1109803	816	11957	12773	9781	526347	536128	39829	98890	138719	113192	1684232	1797424	4414
Andaman & N. Islands	656	2274	2930	0	43	43	434	1979	2413	578	540	1118	1668	4836	6504	183
Chandigarh	3493	18676	22169	62	4086	4148	36	1774	1810	2895	2835	5730	6486	27371	33857	155
Dadra & Nagar Haveli	106	1112	1217	0	0	0	81	1898	1979	72	596	668	258	3606	3864	53
Daman & Diu	564	1070	1634	0	0	0	0	533	533	74	211	286	638	1815	2453	56
Lakshadweep	4	206	210	0	0	0	0	74	74	9	85	93	13	365	378	43
Puducherry	3884	9533	13417	107	62	169	1942	5765	7707	3610	2361	5972	9543	17722	27265	228
all-India	964979	9503957	10468936	25558	448629	474187	313679	4176966	4490645	897045	2419966	3317011	2201260	16549518	18750779	57924

Table 10: Number of workers by type of worker and gender for each activity category and for each State / UT

State / UT	Broad activity category: Other Services											Sector: urban			Enterprise type: All				
	working owners			formal hired workers			informal hired workers			average number of workers			other workers/helpers			total workers			sample number of workers
	Female	Male	All	Female	Male	All	Female	Male	All	Female	Male	All	Female	Male	All	Female	Male	All	
(2)	(3)	(4)	(5)	(6)	(7)	(8)	(9)	(10)	(11)	(12)	(13)	(14)	(15)	(16)	(17)	(18)	(19)	(20)	
Andhra Pradesh	347827	771533	1119360	29189	54332	83521	138313	429765	568077	190368	128330	318698	705696	1383960	2089656	5190			
Arunachal Pradesh	561	1411	1972	120	168	287	590	1215	1806	126	172	298	1397	2966	4364	141			
Assam	7384	66872	74256	1889	12826	14715	4389	27671	32060	4404	5984	10388	18066	113353	131419	1718			
Bihar	11897	184193	196090	8723	34653	43376	12142	68155	80297	11814	37851	49665	44576	324852	369428	2847			
Chhattisgarh	9569	84702	94271	2890	13293	16183	7995	46303	54298	5571	19310	24882	26025	163609	189634	1103			
Delhi	37562	370039	407600	34466	102942	137408	65808	308311	374120	12953	33484	46437	150788	814777	965565	3182			
Goa	2761	9509	12271	212	3502	3714	1345	7359	8704	892	614	1507	5211	20985	26196	145			
Gujarat	73267	697157	770424	20580	13812	34392	106806	271739	378546	40906	120809	161715	241560	1103517	1345077	2908			
Haryana	19884	234017	253901	7188	7621	14809	40747	81440	122187	5769	30092	35861	73588	353171	426759	1959			
Himachal Pradesh	4166	26341	30506	3462	10909	14371	3430	11715	15145	1063	4295	5358	12121	53260	65381	834			
Jammu & Kashmir	3002	59741	62743	8800	22782	31582	8110	31981	40090	358	4978	5336	20270	119482	139752	965			
Jharkhand	8789	119993	128783	2093	16278	18371	7514	50830	58344	4403	14206	18609	22798	201308	224106	1455			
Karnataka	65136	470793	535929	121095	103757	224851	144949	350639	495588	39624	73748	113373	370804	998937	1369741	3051			
Kerala	115225	250640	365865	47280	43025	90305	81874	133405	215279	27496	16087	43584	271875	443158	715033	2597			
Madhya Pradesh	30660	378737	409397	41120	58900	100020	27716	144270	171987	17740	94337	112077	117237	676244	793480	3990			
Maharashtra	168128	1112638	1280766	41976	105844	147820	132997	525145	658142	78832	185897	264729	421932	1929525	2351457	6316			
Manipur	3016	10183	13199	2273	1370	3643	1175	1691	2867	1291	716	2007	7756	13961	21716	356			
Meghalaya	2296	3362	5659	408	431	839	1916	3635	5551	1058	280	1338	5679	7709	13388	346			
Mizoram	589	3014	3603	3592	3052	6645	2068	2166	4234	540	408	949	6789	8641	15430	328			
Nagaland	1069	2806	3874	584	406	989	880	1700	2580	169	176	345	2701	5087	7788	207			

Table 10: Number of workers by type of worker and gender for each activity category and for each State / UT

State / UT	Sector: urban												Enterprise type: All				
	working owners			formal hired workers			informal hired workers			other workers/helpers				total workers			sample number of workers
	Female	Male	All	Female	Male	All	Female	Male	All	Female	Male	All		Female	Male	All	
(2)	(3)	(4)	(5)	(6)	(7)	(8)	(9)	(10)	(11)	(12)	(13)	(14)	(15)	(16)	(17)		
Odisha	14740	172523	187263	1920	1601	3521	19167	108739	127906	79282	23574	102856	115109	306437	421546	2231	
Punjab	28365	257765	286130	28832	14263	43095	26603	91151	117753	9358	24115	33472	93157	387294	480451	1850	
Rajasthan	39863	312247	352110	8192	25617	33810	51221	180150	231370	18568	60914	79481	117843	578928	696771	2654	
Sikkim	735	2616	3351	0	4	4	673	2244	2917	385	353	738	1793	5218	7011	270	
Tamil Nadu	216467	844613	1061080	117876	80377	198253	205719	515197	720916	104238	71910	176148	644299	1512097	2156396	5734	
Tripura	1258	17194	18452	46	478	524	469	2470	2939	184	404	588	1958	20546	22504	524	
Uttaranchal	4054	62979	67034	11244	11480	22724	11146	41508	52653	3178	7474	10651	29622	123440	153062	1193	
Uttar Pradesh	117585	1138251	1255836	49129	132038	181167	168689	634673	803362	97070	278989	376059	432472	2183951	2616423	6614	
West Bengal	123715	872615	996331	4928	83323	88251	74502	467550	542052	43537	63055	106592	246682	1486544	1733226	4792	
Andaman & N. Islands	405	2298	2703	428	167	595	1136	2483	3619	265	355	619	2233	5302	7536	219	
Chandigarh	1588	22197	23785	1130	6076	7206	1643	6048	7691	1269	3085	4354	5630	37405	43036	219	
Dadra & Nagar Haveli	183	1221	1404	0	17	17	841	1857	2698	185	271	456	1209	3365	4574	87	
Daman & Diu	284	926	1210	0	280	280	292	1601	1894	109	141	250	686	2949	3635	82	
Lakshadweep	9	367	376	0	0	0	0	127	127	18	50	67	26	543	569	56	
Puducherry	9018	19817	28835	5086	768	5853	5695	11448	17143	2408	1360	3768	22206	33393	55599	338	
all-India	1471057	8585312	10056368	606749	966395	1573144	1358560	4566382	5924942	805429	1307824	2113254	4241795	15425913	19667708	66501	

Table 10: Number of workers by type of worker and gender for each activity category and for each State / UT

State / UT	Sector: urban												Enterprise type: All			
	working owners			formal hired workers			informal hired workers			other workers/helpers			total workers			sample number of workers
	Female	Male	All	Female	Male	All	Female	Male	All	Female	Male	All	Female	Male	All	
(2)	(3)	(4)	(5)	(6)	(7)	(8)	(9)	(10)	(11)	(12)	(13)	(14)	(15)	(16)	(17)	
Andhra Pradesh	752205	1757311	2509516	33954	83389	117343	244494	1126400	1370894	476783	402802	879585	1507437	3369901	4877338	13436
Arunachal Pradesh	1336	9137	10472	120	193	313	1072	5632	6704	390	1024	1414	2917	15986	18903	452
Assam	17814	214254	232068	2374	51146	53520	10483	104269	114751	20396	25838	46234	51067	395506	446573	4186
Bihar	23130	481119	504249	8997	72002	80998	12992	138871	151863	32704	135933	168637	77822	827925	905747	7078
Chhattisgarh	35458	223864	259323	3728	21266	24994	12115	151051	163166	31846	77564	109410	83147	473745	556892	2769
Delhi	82908	1050257	1133165	35939	195231	231170	84682	1132076	1216758	34078	141888	175965	237607	2519451	2757058	8076
Goa	5671	22913	28584	1394	8385	9780	3483	15941	19424	1255	1648	2903	11803	48888	60691	337
Gujarat	848872	1937761	2786634	20835	27512	48347	265457	1449074	1714532	309894	445550	755445	1445059	3859899	5304957	7871
Haryana	66851	567237	634088	7633	26244	33877	45517	271032	316549	27382	121903	149285	147383	986417	1133800	5206
Himachal Pradesh	8432	66249	74680	3817	21164	24981	4298	25162	29460	5482	15106	20589	22029	127681	149710	1936
Jammu & Kashmir	52141	204407	256547	8858	34827	43684	10398	82447	92846	2977	30946	33924	74374	352627	427001	2709
Jharkhand	18163	287155	305318	2257	23136	25394	9326	98880	108207	14500	40762	55263	44246	449934	494181	3460
Karnataka	249638	1182537	1432175	128584	158718	287302	211817	843997	1055814	154739	248681	403419	744777	2433933	3178710	7680
Kerala	216181	560196	776377	61001	105389	166390	175874	347795	523669	63709	51985	115694	516764	1065365	1582129	6460
Madhya Pradesh	209921	1062898	1272819	43338	111246	154584	33480	334782	368262	143581	357934	501514	430319	1866860	2297179	10601
Maharashtra	600671	2720708	3321379	53604	265877	319481	226146	1866452	2092597	313222	705459	1018681	1193643	5558495	6752138	15740
Manipur	27206	24003	51208	2306	1895	4201	2683	5188	7871	8368	3116	11484	40563	34201	74764	1043
Meghalaya	6341	9014	15355	419	472	891	2490	11334	13825	2479	2044	4523	11729	22864	34593	756
Mizoram	2814	9193	12007	3873	4694	8568	2406	5059	7466	2669	2376	5045	11763	21323	33086	783
Nagaland	3598	7180	10778	600	562	1162	1145	5055	6200	545	337	882	5889	13134	19023	545

Table 10: Number of workers by type of worker and gender for each activity category and for each State / UT

State / UT	Sector: urban										Enterprise type: All					
	working owners			formal hired workers			informal hired workers			other workers/helpers			total workers			sample number of workers
	Female	Male	All	Female	Male	All	Female	Male	All	Female	Male	All	Female	Male	All	
(2)	(3)	(4)	(5)	(6)	(7)	(8)	(9)	(10)	(11)	(12)	(13)	(14)	(15)	(16)	(17)	
Odisha	47359	418113	465472	1920	2131	4050	23878	226708	250586	112549	72865	185414	185706	719816	905322	5457
Punjab	104740	802978	907718	29071	29942	59013	33838	495490	529328	43693	148006	191699	211342	1476415	1687757	5071
Rajasthan	182332	865113	1047444	8947	70968	79914	67287	477346	544633	98342	289436	387779	356908	1702863	2059770	7249
Sikkim	2709	8410	11119	0	4	4	910	3825	4736	3132	1561	4693	6751	13801	20552	566
Tamil Nadu	798668	2144058	2942726	132195	118887	251082	555194	1632246	2187440	392060	237287	629347	1878117	4132479	6010595	15357
Tripura	3721	42789	46510	46	820	866	829	8792	9622	2862	2756	5617	7458	55157	62615	1313
Uttaranchal	12697	160418	173115	11299	13409	24708	12090	96314	108403	11816	24177	35993	47902	294317	342219	2708
Uttar Pradesh	461125	3244293	3705418	50536	188083	238619	209739	1593598	1803337	540795	1228617	1769411	1262195	6254591	7516786	18162
West Bengal	417721	2331125	2748846	7442	112385	119827	135482	1471198	1606680	153552	227302	380854	714198	4142010	4856207	12810
Andaman & N.Islands	1328	5263	6591	447	229	677	1963	6119	8082	992	1033	2025	4730	12644	17375	524
Chandigarh	7478	42984	50462	1239	10498	11737	1725	9088	10814	4490	6381	10871	14932	68952	83884	468
Dadra & Nagar Haveli	486	2763	3249	0	17	17	922	4320	5242	315	1108	1424	1723	8208	9931	176
Daman & Diu	1666	2541	4208	0	280	280	292	2371	2664	208	487	695	2167	5680	7847	185
Lakshadweep	104	639	743	0	0	0	0	241	241	194	149	343	298	1028	1326	131
Puducherry	19382	36009	55391	5193	942	6134	10675	24906	35581	7648	4956	12604	42897	66813	109710	798
all-India	5290867	22504887	27795754	671964	1761943	2433908	2415184	14073061	16488245	3019647	5059017	8078663	11397662	43398909	54796570	172099

Table 10: Number of workers by type of worker and gender for each activity category and for each State / UT

State / UT	Broad activity category: Manufacturing												sample number of workers			
	working owners						average number of workers							Enterprise type: OAE		
	Female	Male	All	Female	Male	All	Female	Male	All	Female	Male	All		Female	Male	All
(2)	(3)	(4)	(5)	(6)	(7)	(8)	(9)	(10)	(11)	(12)	(13)	(14)	(15)	(16)	(17)	
Andhra Pradesh	726587	646493	1373081	0	0	0	1604	6053	7656	340036	146724	486760	1068227	799270	1867497	5846
Arunachal Pradesh	279	722	1001	0	0	0	0	81	81	28	98	126	307	901	1208	123
Assam	47671	123940	171610	0	0	0	0	1565	1565	17751	23267	41019	65422	148772	214194	1416
Bihar	21739	387346	409085	0	0	0	103	1784	1887	59950	133622	193572	81792	522753	604544	2743
Chhattisgarh	49081	129568	178649	0	0	0	284	952	1235	56777	21846	78623	106142	152366	258507	1070
Delhi	11631	59978	71609	0	0	0	0	3058	3058	6566	22566	29132	18197	85602	103799	637
Goa	1948	2846	4794	0	0	0	0	0	0	134	128	262	2082	2974	5056	115
Gujarat	740507	448666	1189173	0	0	0	0	251	251	282586	124885	407471	1023093	573803	1596895	2755
Haryana	30261	113390	143652	0	0	0	455	2765	3220	13958	36040	49998	44675	152195	196870	1562
Himachal Pradesh	15485	65094	80579	0	0	0	0	430	430	11600	13038	24638	27085	78562	105647	908
Jammu & Kashmir	70646	125787	196433	0	0	0	28	1188	1216	9831	33038	42869	80505	160013	240518	1169
Jharkhand	54984	250872	305856	0	0	0	31	1190	1221	126848	47495	174343	181863	299557	481420	1600
Karnataka	444897	298389	743286	0	0	0	0	522	522	120604	87533	208137	565501	386444	951946	2738
Kerala	256104	136142	392246	0	0	0	1780	3459	5240	48214	14212	62426	306098	153813	459911	3038
Madhya Pradesh	295735	522125	817860	0	0	0	383	2568	2950	226397	181970	408367	522515	706662	1229177	4602
Maharashtra	489766	611512	1101278	0	0	0	1470	19812	21281	223155	182319	405474	714391	813642	1528033	4625
Manipur	30362	9160	39521	0	0	0	12	66	78	8738	4210	12948	39112	13436	52548	694
Meghalaya	7140	11776	18916	0	0	0	0	291	291	1460	2501	3961	8600	14568	23167	198
Mizoram	229	2897	3126	0	0	0	14	7	21	263	986	1248	506	3890	4396	350
Nagaland	3197	3585	6782	0	0	0	18	43	61	308	87	394	3522	3715	7237	595

Table 10: Number of workers by type of worker and gender for each activity category and for each State / UT

State / UT	Broad activity category: Manufacturing												sample number of workers			
	working owners						average number of workers							Enterprise type: OAE		
	Female	Male	All	Female	Male	All	Female	Male	All	Female	Male	All		Female	Male	All
(2)	(3)	(4)	(5)	(6)	(7)	(8)	(9)	(10)	(11)	(12)	(13)	(14)	(15)	(16)	(17)	
Odisha	146108	432311	578419	0	0	0	19	766	784	284818	187889	472707	430945	620966	1051911	2494
Punjab	120171	165138	285310	0	0	0	125	1893	2018	30273	30252	60525	150570	197283	347853	1698
Rajasthan	166958	369158	536116	0	0	0	1232	14620	15852	95706	148949	244655	263896	532728	796624	2839
Sikkim	8	920	928	0	0	0	0	0	0	94	218	312	102	1138	1240	65
Tamil Nadu	766703	553334	1320036	0	0	0	0	258	258	244733	95883	340616	1011436	649474	1660910	5166
Tripura	14382	46664	61046	0	0	0	17	433	451	15591	9728	25318	29990	56825	86815	950
Uttaranchal	8741	61592	70333	0	0	0	0	22	22	5838	12535	18372	14579	74148	88727	968
Uttar Pradesh	740744	1329311	2070055	0	0	0	12242	46858	59100	752301	654443	1406744	1505287	2030612	3535899	6811
West Bengal	1528708	1036932	2565640	0	0	0	0	14138	14138	574941	160213	735154	2103649	1211283	3314932	4827
Andaman & N.Islands	978	1125	2103	0	0	0	4	0	4	308	418	726	1290	1543	2833	137
Chandigarh	2583	1739	4322	0	0	0	0	2	2	338	456	794	2921	2198	5119	114
Dadra & Nagar Haveli	366	573	939	0	0	0	0	0	0	317	188	505	683	761	1444	74
Daman & Diu	998	603	1601	0	0	0	0	0	0	66	200	265	1064	802	1866	69
Lakshadweep	530	83	612	0	0	0	0	4	4	489	38	528	1019	126	1145	74
Puducherry	7070	3680	10750	0	0	0	0	0	0	2052	1462	3514	9123	5142	14265	235
all-India	6803296	7953453	14756748	0	0	0	19821	125077	144898	3563071	2379434	5942505	10386187	10457964	20844151	63305

Table 10: Number of workers by type of worker and gender for each activity category and for each State / UT

State / UT	Sector: rural + urban												sample number of workers			
	Broad activity category: Trade				Enterprise type: OAE											
	working owners			formal hired workers		informal hired workers			other workers/helpers			total workers				
(1)	(2)	(3)	(4)	(5)	(6)	(7)	(8)	(9)	(10)	(11)	(12)	(13)	(14)	(15)	(16)	(17)
Andhra Pradesh	302702	1083653	1386355	0	0	0	1350	6367	7717	438784	254482	693267	742837	1344502	2087339	6071
Arunachal Pradesh	2881	12890	15771	0	0	0	231	227	458	1711	1278	2988	4822	14395	19217	652
Assam	11173	465929	477102	0	0	0	47	3509	3556	36585	56528	93114	47805	525967	573772	2458
Bihar	14699	893283	907981	0	0	0	0	5184	5184	72295	245065	317360	86993	1143531	1230524	4059
Chhattisgarh	16761	228551	245312	0	0	0	0	3366	3366	59927	75014	134941	76689	306930	383619	1548
Delhi	21043	302652	323695	0	0	0	1	3058	3059	11715	48138	59853	32759	353848	386607	1652
Goa	3173	12520	15692	0	0	0	0	0	0	4318	1107	5425	7490	13627	21117	156
Gujarat	96866	936481	1033347	0	0	0	0	858	858	88280	245216	333497	185146	1182555	1367701	3280
Haryana	35074	344424	379499	0	0	0	171	3701	3873	29378	79133	108511	64624	427258	491882	2257
Himachal Pradesh	5209	88555	93765	0	0	0	0	976	976	13453	16200	29653	18662	105732	124394	973
Jammu & Kashmir	2190	192139	194329	0	0	0	52	850	902	10154	40747	50901	12396	233736	246132	1222
Jharkhand	15162	408824	423986	0	0	0	191	2421	2613	34609	52819	87428	49962	464064	514026	2109
Karnataka	109738	691736	801474	0	0	0	0	11	11	138044	164888	302932	247782	856635	1104416	3078
Kerala	57599	367949	425548	0	0	0	4374	7797	12171	46288	40671	86959	108261	416417	524678	3139
Madhya Pradesh	59127	829555	888682	0	0	0	110	3858	3968	108617	261234	369851	167854	1094647	1262501	5236
Maharashtra	190839	1398491	1589330	0	0	0	1187	17008	18195	232872	421496	654368	424897	1836995	2261893	5285
Manipur	29316	27321	56637	0	0	0	134	950	1083	12992	6228	19220	42442	34498	76940	856
Meghalaya	15841	18697	34538	0	0	0	82	113	195	6755	3578	10334	22678	22389	45067	513
Mizoram	2916	6501	9417	0	0	0	28	54	82	3111	1871	4982	6056	8425	14481	641
Nagaland	3445	8019	11464	0	0	0	0	209	209	624	359	983	4069	8588	12657	722

Table 10: Number of workers by type of worker and gender for each activity category and for each State / UT

State / UT	Sector: rural + urban										sample number of workers					
	working owners			formal hired workers			informal hired workers			other workers/helpers			total workers			
	Female	Male	All	Female	Male	All	Female	Male	All	Female		Male	All	Female	Male	All
(1)	(2)	(3)	(4)	(5)	(6)	(7)	(8)	(9)	(10)	(11)	(12)	(13)	(14)	(15)	(16)	(17)
Odisha	175056	852907	1027962	0	0	0	0	1408	1408	323655	146162	469817	498710	1000477	1499187	2970
Punjab	27122	433046	460168	0	0	0	0	3317	3317	27930	81388	109317	55052	517751	572803	2005
Rajasthan	61651	622233	683884	0	0	0	0	6329	6329	50096	162399	212494	111747	790960	902707	3300
Sikkim	3340	10186	13526	0	0	0	0	0	0	5554	1893	7448	8894	12079	20973	269
Tamil Nadu	226957	781877	1008834	0	0	0	0	551	551	189851	116417	306268	416808	898845	1315653	5362
Tripura	3381	185081	188462	0	0	0	0	204	204	3149	5262	8411	6530	190546	197077	1091
Uttaranchal	6046	146970	153016	0	0	0	0	3098	3098	14133	27219	41352	20178	177287	197465	1282
Uttar Pradesh	240800	2935375	3176175	0	0	0	8	29679	29687	419507	1019103	1438610	660315	3984157	4644471	8738
West Bengal	127612	1938373	2065985	0	0	0	592	20707	21299	106509	150292	256801	234712	2109373	2344085	5996
Andaman & N.Islands	1585	3176	4761	0	0	0	0	4	4	1243	1793	3035	2827	4972	7800	227
Chandigarh	3328	18575	21903	0	0	0	0	20	20	2906	2195	5101	6234	20790	27024	161
Dadra & Nagar Haveli	424	1538	1961	0	0	0	0	56	56	774	682	1456	1198	2276	3473	102
Daman & Diu	550	2040	2590	0	0	0	0	3	3	271	875	1146	820	2918	3738	70
Lakshadweep	22	396	418	0	0	0	0	21	21	29	113	142	52	530	582	78
Puducherry	4748	8177	12925	0	0	0	0	0	0	4674	2398	7072	9422	10574	19997	230
all-India	1878375	16258119	18136493	0	0	0	8557	125915	134473	2500793	3734241	6235034	4387725	20118275	24506000	77788

Broad activity category: Trade

Enterprise type: OAE

Table 10: Number of workers by type of worker and gender for each activity category and for each State / UT

State / UT	Broad activity category: Other Services												sample number of workers			
	working owners						average number of workers							Enterprise type: OAE		
	Female	Male	All	Female	Male	All	Female	Male	All	Female	Male	All		Female	Male	All
(2)	(3)	(4)	(5)	(6)	(7)	(8)	(9)	(10)	(11)	(12)	(13)	(14)	(15)	(16)	(17)	
Andhra Pradesh	2169586	1494562	3664149	0	0	0	2005	35398	37403	1043609	220029	1263638	3215201	1749989	4965190	6665
Arunachal Pradesh	516	1987	2503	0	0	0	36	102	138	195	394	588	747	2483	3230	271
Assam	79026	312224	391249	0	0	0	74	3134	3209	15813	26850	42663	94913	342208	437120	2227
Bihar	27989	783205	811195	0	0	0	2139	15406	17545	48654	98461	147115	78782	897072	975855	4007
Chhattisgarh	33844	176007	209851	0	0	0	4	727	731	33399	41184	74583	67247	217918	285165	1353
Delhi	21736	221948	243684	0	0	0	416	4862	5278	8682	17936	26618	30835	244745	275580	1567
Goa	3165	12815	15980	0	0	0	0	0	0	2632	352	2983	5796	13167	18963	190
Gujarat	97870	809378	907248	0	0	0	44	903	947	44923	128421	173345	142837	938703	1081540	3287
Haryana	22688	324432	347121	0	0	0	507	3343	3850	7107	35015	42122	30302	362790	393093	2288
Himachal Pradesh	20589	106451	127041	0	0	0	437	845	1282	5939	16402	22341	26965	123698	150663	1095
Jammu & Kashmir	2397	107461	109858	0	0	0	77	2787	2864	295	9658	9954	2769	119906	122675	1139
Jharkhand	44756	298853	343610	0	0	0	446	6592	7038	37312	26853	64166	82515	332299	414813	2105
Karnataka	190088	619572	809660	0	0	0	0	8	8	147335	112765	260100	337422	732346	1069768	3292
Kerala	360311	520615	880926	0	0	0	2011	6255	8265	86983	23739	110722	449305	550608	999913	3629
Madhya Pradesh	53644	565919	619563	0	0	0	1303	5599	6902	35702	114380	150082	90650	685897	776547	4773
Maharashtra	414657	1305055	1719711	0	0	0	3956	12501	16457	275971	225785	501756	694583	1543342	2237925	5684
Manipur	4994	21105	26100	0	0	0	8	216	224	3807	1483	5290	8810	22804	31613	697
Meghalaya	9763	12414	22177	0	0	0	0	363	363	3125	4752	7877	12888	17529	30417	398
Mizoram	680	3416	4096	0	0	0	189	228	417	641	396	1038	1510	4040	5551	398
Nagaland	2670	5750	8421	0	0	0	51	310	361	289	254	543	3010	6314	9324	588

Table 10: Number of workers by type of worker and gender for each activity category and for each State / UT

State / UT	Broad activity category: Other Services												Enterprise type: OAE			
	working owners						average number of workers						total workers		sample number of workers	
	Female	Male	All	Female	Male	All	Female	Male	All	Female	Male	All	Female	Male		All
(2)	(3)	(4)	(5)	(6)	(7)	(8)	(9)	(10)	(11)	(12)	(13)	(14)	(15)	(16)	(17)	
Odisha	268781	506390	775172	0	0	0	302	3011	3312	718169	89289	807457	987252	598689	1585941	2954
Punjab	33200	379130	412329	0	0	0	0	3225	3225	9771	31070	40841	42971	413425	456396	2130
Rajasthan	38755	570255	609010	0	0	0	50	5984	6034	21198	81443	102641	60003	657682	717686	3274
Sikkim	2960	7539	10499	0	0	0	0	0	0	2426	646	3073	5386	8186	13572	278
Tamil Nadu	483573	949730	1433304	0	0	0	334	2587	2921	182894	76058	258952	666802	1028375	1695177	5849
Tripura	1819	105197	107016	0	0	0	127	375	502	1039	894	1932	2984	106466	109450	1057
Uttaranchal	2677	136450	139127	0	0	0	0	464	464	4748	22619	27367	7424	159533	166958	1410
Uttar Pradesh	132730	2139680	2272410	0	0	0	5635	44022	49657	173744	389318	563063	312109	2573021	2885130	8166
West Bengal	331111	1887515	2218626	0	0	0	1351	7807	9158	118946	78742	197688	451408	1974064	2425471	6353
Andaman & N.Islands	1163	3676	4838	0	0	0	0	0	0	1071	618	1689	2234	4294	6528	248
Chandigarh	1449	21128	22576	0	0	0	0	1831	1831	1176	2956	4132	2625	25915	28540	205
Dadra & Nagar Haveli	556	2541	3097	0	0	0	0	0	0	189	305	494	745	2845	3590	117
Daman & Diu	417	1372	1789	0	0	0	0	0	0	192	285	477	609	1656	2265	81
Lakshadweep	89	656	745	0	0	0	0	7	7	22	36	58	111	699	811	86
Puducherry	10327	15791	26118	0	0	0	0	74	74	3754	1473	5227	14080	17338	31418	266
all-India	4870575	14430220	19300795	0	0	0	21500	168969	190470	3041754	1880860	4922614	7933830	16480048	24413878	78127

Table 10: Number of workers by type of worker and gender for each activity category and for each State / UT

State / UT	Sector: rural + urban															Enterprise type: OAE	
	working owners			formal hired workers			informal hired workers			other workers/helpers			total workers				sample number of workers
	Female	Male	All	Female	Male	All	Female	Male	All	Female	Male	All	Female	Male	All		
(2)	(3)	(4)	(5)	(6)	(7)	(8)	(9)	(10)	(11)	(12)	(13)	(14)	(15)	(16)	(17)		
Andhra Pradesh	3198876	3224708	6423584	0	0	0	4959	47818	52777	1822430	621235	2443664	5026265	3893761	8920026	18582	
Arunachal Pradesh	3677	15598	19275	0	0	0	266	411	677	1933	1769	3702	5876	17778	23654	1046	
Assam	137869	902093	1039962	0	0	0	121	8208	8329	70149	106646	176795	208140	1016947	1225086	6101	
Bihar	64427	2063834	2128261	0	0	0	2242	22374	24616	180899	477148	658047	247567	2563356	2810924	10809	
Chhattisgarh	99686	534126	633812	0	0	0	288	5044	5332	150103	138043	288147	250077	677214	927291	3971	
Delhi	54410	584578	638988	0	0	0	418	10978	11395	26963	88639	115603	81791	684195	765986	3856	
Goa	8285	28181	36466	0	0	0	0	0	0	7084	1587	8670	15369	29768	45137	461	
Gujarat	935242	2194525	3129768	0	0	0	44	2012	2056	415790	498523	914313	1351076	2695060	4046136	9322	
Haryana	88024	782247	870271	0	0	0	1133	9810	10943	50444	150187	200631	139601	942244	1081845	6107	
Himachal Pradesh	41284	260100	301385	0	0	0	437	2251	2688	30992	45640	76632	72713	307992	380704	2976	
Jammu & Kashmir	75233	425387	500619	0	0	0	157	4825	4982	20281	83444	103724	95670	513655	609325	3530	
Jharkhand	114903	958550	1073452	0	0	0	668	10203	10871	198769	127167	325936	314340	1095920	1410260	5814	
Karnataka	744723	1609697	2354420	0	0	0	0	542	542	405983	365186	771169	1150705	1975425	3126130	9108	
Kerala	674014	1024706	1698720	0	0	0	8165	17510	25676	181485	78622	260107	863664	1120839	1984503	9806	
Madhya Pradesh	408506	1917599	2326105	0	0	0	1796	12024	13820	370716	557584	928300	781019	2487207	3268225	14611	
Maharashtra	1095261	3315058	4410319	0	0	0	6613	49321	55934	731998	829600	1561598	1833872	4193979	6027851	15594	
Manipur	64672	57586	122258	0	0	0	154	1231	1385	25538	11920	37458	90364	70737	161101	2247	
Meghalaya	32743	42887	75631	0	0	0	82	767	849	11341	10831	22172	44166	54485	98651	1109	
Mizoram	3826	12814	16639	0	0	0	231	288	520	4015	3253	7268	8072	16355	24427	1389	
Nagaland	9312	17355	26667	0	0	0	69	562	631	1220	700	1920	10601	18617	29218	1905	

Table 10: Number of workers by type of worker and gender for each activity category and for each State / UT

State / UT	Sector: rural + urban												Enterprise type: OAE				
	working owners			formal hired workers			informal hired workers			other workers/helpers				total workers			sample number of workers
	Female	Male	All	Female	Male	All	Female	Male	All	Female	Male	All		Female	Male	All	
(2)	(3)	(4)	(5)	(6)	(7)	(8)	(9)	(10)	(11)	(12)	(13)	(14)	(15)	(16)	(17)		
Odisha	589945	1791608	2381553	0	0	0	320	5184	5504	1326642	423340	1749982	1916907	2220132	4137039	8418	
Punjab	180493	977314	1157807	0	0	0	125	8435	8561	67974	142709	210684	248592	1128459	1377051	5833	
Rajasthan	267364	1561646	1829010	0	0	0	1282	26934	28216	167000	392791	559791	435647	1981370	2417017	9413	
Sikkim	6307	18645	24953	0	0	0	0	0	0	8075	2758	10833	14383	21403	35785	612	
Tamil Nadu	1477233	2284941	3762174	0	0	0	334	3396	3730	617478	288357	905835	2095046	2576694	4671740	16377	
Tripura	19582	336942	356524	0	0	0	144	1012	1156	19778	15883	35662	39504	353837	393341	3098	
Uttaranchal	17464	345011	362475	0	0	0	0	3584	3584	24718	62373	87092	42182	410969	453151	3660	
Uttar Pradesh	1114274	6404366	7518640	0	0	0	17885	120559	138444	1345552	2062864	3408416	2477710	8587790	11065500	23715	
West Bengal	1987430	4862820	6850251	0	0	0	1943	42652	44595	800396	389247	1189642	2789769	5294719	8084488	17176	
Andaman & N.Islands	3725	7978	11702	0	0	0	4	4	7	2622	2828	5451	6351	10810	17160	612	
Chandigarh	7360	41442	48802	0	0	0	0	1854	1854	4421	5607	10028	11781	48902	60683	480	
Dadra & Nagar Haveli	1345	4651	5997	0	0	0	0	56	56	1280	1174	2454	2625	5882	8507	293	
Daman & Diu	1965	4014	5979	0	0	0	0	3	3	528	1360	1888	2493	5377	7870	220	
Lakshadweep	641	1135	1776	0	0	0	0	33	33	541	187	728	1182	1355	2537	238	
Puducherry	22145	27648	49793	0	0	0	0	74	74	10480	5332	15812	32625	33054	65680	731	
all-India	13552245	38641791	52194036	0	0	0	49879	419962	469840	9105618	7994535	17100153	22707742	47056288	69764030	219220	

Table 10: Number of workers by type of worker and gender for each activity category and for each State / UT

State / UT	Broad activity category: Manufacturing																	Enterprise type: Estt
	working owners			formal hired workers			informal hired workers			other workers/helpers			total workers			sample number of workers		
	Female	Male	All	Female	Male	All	Female	Male	All	Female	Male	All	Female	Male	All			
																	(2)	
(1)																		(17)
Andhra Pradesh	16743	237981	254724	5284	22622	27906	210111	598347	808458	69008	76510	145518	301145	935460	1236605	3455		
Arunachal Pradesh	19	563	582	0	3	3	303	1852	2155	1	45	46	323	2463	2786	94		
Assam	1716	59010	60726	1259	25714	26973	18335	93225	111561	4921	3651	8572	26231	181600	207831	969		
Bihar	1613	45015	46629	499	27275	27774	1335	61816	63151	996	8170	9166	4443	142277	146720	953		
Chhattisgarh	940	17433	18373	1105	2873	3978	6695	56591	63285	2021	5528	7549	10762	82425	93186	407		
Delhi	6963	134483	141446	1056	44155	45211	10865	426573	437438	1988	15260	17248	20873	620470	641342	1444		
Goa	214	3786	4000	105	5486	5591	517	3444	3962	26	427	454	863	13143	14006	76		
Gujarat	9900	251414	261314	1227	8104	9331	184964	1085654	1270617	13357	63471	76828	209447	1408643	1618090	1769		
Haryana	1863	45624	47487	340	17804	18145	30085	162753	192838	745	11688	12433	33033	237870	270903	1086		
Himachal Pradesh	871	12386	13257	919	10839	11758	1799	17399	19198	450	3870	4320	4039	44494	48532	470		
Jammu & Kashmir	888	30351	31239	58	6925	6982	3177	50132	53310	959	5334	6293	5083	92742	97824	725		
Jharkhand	7740	19323	27063	1364	10421	11784	21586	56252	77838	1663	3052	4715	32352	89048	121400	613		
Karnataka	8867	113624	122491	22030	43946	65975	56560	278078	334638	16389	17567	33956	103846	453215	557061	1283		
Kerala	19942	110205	130148	15662	26337	41998	101150	221541	322690	12376	10778	23154	149130	368861	517990	2194		
Madhya Pradesh	7912	63082	70994	7892	33541	41433	25475	139391	164866	6728	21664	28392	48007	257679	305686	1224		
Maharashtra	20050	290703	310753	23829	107312	131141	115218	1026630	1141848	17988	89118	107106	177084	1513764	1690847	1966		
Manipur	311	1530	1841	22	420	442	2100	3448	5548	351	164	515	2785	5562	8347	103		
Meghalaya	1571	2965	4536	7	257	264	2453	8060	10513	379	243	622	4410	11525	15935	141		
Mizoram	145	698	843	67	526	593	230	939	1169	127	147	274	569	2311	2880	108		
Nagaland	236	589	825	15	170	185	377	1416	1792	38	45	83	666	2219	2886	100		

Table 10: Number of workers by type of worker and gender for each activity category and for each State / UT

State / UT	Sector: rural + urban												sample number of workers																																		
	working owners				formal hired workers				informal hired workers					other workers/helpers				total workers																													
	Female	Male	All	(2)	Female	Male	All	(5)	Female	Male	All	(7)		Female	Male	All	(8)	Female	Male	All	(9)	Female	Male	All	(10)	Female	Male	All	(11)	Female	Male	All	(12)	Female	Male	All	(13)	Female	Male	All	(14)	Female	Male	All	(15)	Female	Male
Odisha	2263	55503	57766	0	558	558	558	13355	134193	147548	1893	6337	8230	17511	196592	214103	928																														
Punjab	4202	107253	111455	27	10463	10490	10490	7113	269440	276553	1481	25921	27402	12823	413078	425901	1150																														
Rajasthan	3561	93848	97409	548	42157	42705	42705	13250	232725	245975	4382	32627	37009	21740	401358	423098	1383																														
Sikkim	48	264	311	37	411	448	448	292	1738	2030	20	42	62	396	2455	2851	53																														
Tamil Nadu	25312	351498	376810	14635	28104	42739	42739	401875	925775	1327650	70748	35070	105818	512570	1340447	1853017	4095																														
Tripura	104	8956	9060	32	756	788	788	535	14801	15336	117	821	938	788	25335	26122	502																														
Uttaranchal	1450	27471	28921	0	1906	1906	1906	1439	48069	49509	1072	3098	4170	3961	80545	84506	646																														
Uttar Pradesh	5692	308143	313835	1778	60328	62106	62106	152427	1046987	1199414	11743	102931	114674	171641	1518390	1690030	3287																														
West Bengal	17581	339767	357348	2444	26124	28568	28568	225025	1022128	1247153	16907	41354	58261	261957	1429373	1691330	4215																														
Andaman & N. Islands	99	711	810	19	19	39	39	426	2160	2587	85	78	163	630	2969	3598	116																														
Chandigarh	53	910	963	55	468	523	523	115	1784	1899	22	48	70	245	3210	3455	72																														
Dadra & Nagar Haveli	7	769	776	0	0	0	0	187	1963	2150	50	330	380	244	3063	3307	75																														
Daman & Diu	6	523	528	0	0	0	0	12	1146	1158	24	97	121	41	1766	1807	83																														
Lakshadweep	6	48	54	0	0	0	0	0	89	89	0	5	5	6	142	148	17																														
Puducherry	813	4059	4872	775	774	1549	1549	4085	9407	13492	142	97	239	5816	14337	20153	175																														
all-India	169702	2740488	2910190	103088	566797	669886	669886	1613470	8005949	9619419	259197	585591	844788	2145458	11898825	14044283	35977																														

Table 10: Number of workers by type of worker and gender for each activity category and for each State / UT

State / UT	Sector: rural + urban												sample number of workers			
	Broad activity category: Trade						Enterprise type: Estt									
	working owners			formal hired workers			informal hired workers			other workers/helpers				total workers		
(1)	(2)	(3)	(4)	(5)	(6)	(7)	(8)	(9)	(10)	(11)	(12)	(13)	(14)	(15)	(16)	(17)
Andhra Pradesh	6411	232545	238956	1248	21714	22962	58652	420528	479180	16234	47429	63663	82545	722216	804761	2728
Arunachal Pradesh	156	2611	2767	0	26	26	289	4532	4821	10	198	208	455	7366	7821	251
Assam	2339	87771	90110	238	50865	51103	809	84433	85242	10805	6604	17410	14192	229673	243865	1199
Bihar	579	50727	51306	75	27511	27586	169	54775	54945	417	9205	9622	1241	142218	143459	1112
Chhattisgarh	559	54606	55166	0	5989	5989	2481	99009	101490	752	24566	25318	3793	184171	187964	623
Delhi	6100	201037	207137	583	55152	55735	8013	402520	410533	3011	28178	31189	17707	686886	704593	1368
Goa	373	6184	6556	1478	4297	5776	1779	6114	7892	221	237	458	3851	16832	20682	114
Gujarat	5127	171926	177053	254	8343	8597	8814	338557	347371	1914	51223	53137	16109	570049	586157	1418
Haryana	6116	82224	88340	363	3553	3916	1681	152396	154077	3204	20505	23709	11364	258678	270042	933
Himachal Pradesh	493	13751	14243	121	11809	11930	225	10719	10944	277	2610	2887	1115	38888	40003	489
Jammu & Kashmir	143	33453	33597	0	9407	9407	950	44798	45747	2709	6727	9436	3802	94385	98187	560
Jharkhand	293	37881	38174	106	7001	7107	332	42547	42879	1226	3495	4721	1957	90924	92881	795
Karnataka	8009	180451	188461	2712	36799	39511	41154	323109	364264	7934	22278	30212	59809	562638	622447	1311
Kerala	8295	186806	195101	10059	57912	67971	78207	199843	278049	5211	16127	21338	101772	460688	562460	1754
Madhya Pradesh	3872	102951	106823	526	44153	44679	1154	129935	131089	3192	41182	44375	8744	318221	326965	1800
Maharashtra	15205	295855	311059	5190	92565	97755	16094	473576	489670	11186	92090	103277	47675	954087	1001762	2288
Manipur	26	1431	1456	33	513	547	59	1887	1946	43	86	129	162	3917	4079	104
Meghalaya	946	3844	4790	83	745	828	854	7691	8545	79	153	232	1962	12433	14396	187
Mizoram	192	764	957	234	1299	1533	94	2168	2263	44	278	322	565	4509	5074	84
Nagaland	135	1234	1369	19	58	78	173	3066	3239	40	53	94	368	4412	4780	159

Table 10: Number of workers by type of worker and gender for each activity category and for each State / UT

State / UT	Sector: rural + urban												sample number of workers			
	Broad activity category: Trade						Enterprise type: Esst									
	working owners		formal hired workers		informal hired workers		other workers/helpers		total workers							
Female	Male	All	Female	Male	All	Female	Male	All	Female	Male	All	Female	Male	All		
(2)	(3)	(4)	(5)	(6)	(7)	(8)	(9)	(10)	(11)	(12)	(13)	(14)	(15)	(16)	(17)	
Odisha	492	60035	60526	0	486	486	1959	107173	109132	1323	8989	10312	3773	176683	180456	984
Punjab	2127	112431	114558	212	5836	5836	2043	208946	210989	3010	30598	33608	7393	357599	364991	1104
Rajasthan	2948	95029	97977	207	17672	17879	6103	149639	155742	795	36883	37678	10053	299222	309275	1374
Sikkim	112	914	1026	72	272	344	364	1596	1961	53	184	236	601	2966	3567	122
Tamil Nadu	12022	289711	301733	5649	22784	28433	115551	491838	607388	14849	21096	35945	148071	825429	973499	2688
Tripura	552	16717	17270	0	466	466	121	24746	24867	240	355	595	913	42285	43197	383
Uttaranchal	526	26569	27095	55	939	994	1160	43192	44352	887	4772	5659	2628	75472	78100	572
Uttar Pradesh	4302	260446	264748	1571	45296	46868	8096	453839	461935	1908	84659	86567	15878	844239	860117	2502
West Bengal	10761	346158	356919	816	12416	13233	10206	608620	618826	3495	40950	44445	25279	1008144	1033422	2956
Andaman & N.Islands	143	1218	1361	0	43	43	590	2392	2982	100	140	240	832	3794	4626	165
Chandigarh	174	2254	2429	62	4224	4286	37	2217	2254	284	937	1221	557	9632	10189	79
Dadra & Nagar Haveli	0	1108	1108	0	0	0	81	2369	2450	104	417	521	185	3893	4078	79
Daman & Diu	27	982	1009	0	31	31	0	1507	1507	34	173	207	61	2693	2754	80
Lakshadweep	6	68	74	0	0	0	0	108	108	5	20	25	11	196	207	22
Puducherry	207	3199	3407	107	62	169	1987	6426	8413	294	135	429	2595	9822	12417	124
all-India	99769	2964889	3064659	32074	550026	582100	370281	4906811	5277093	95892	603530	699422	598017	9025257	9623274	32511

Table 10: Number of workers by type of worker and gender for each activity category and for each State / UT

State / UT	Broad activity category: Other Services												Enterprise type: Estt			
	working owners			formal hired workers			informal hired workers			other workers/helpers			total workers			sample number of workers
	Female	Male	All	Female	Male	All	Female	Male	All	Female	Male	All	Female	Male	All	
	(2)	(3)	(4)	(5)	(6)	(7)	(8)	(9)	(10)	(11)	(12)	(13)	(14)	(15)	(16)	
Andhra Pradesh	15778	240703	256481	61040	95536	156576	205482	566299	771781	24076	41817	65893	306376	944354	1250730	4313
Arunachal Pradesh	341	864	1205	150	195	345	900	1923	2824	108	162	270	1498	3144	4643	203
Assam	3611	57715	61326	3850	30822	34672	5953	61614	67567	692	3527	4218	14106	153678	167784	1289
Bihar	2311	97420	99731	10280	61089	71369	11085	137541	148626	2525	13255	15781	26201	309306	335506	1615
Chhattisgarh	1978	37965	39942	3236	14089	17325	11528	71167	82695	5032	7837	12869	21774	131058	152831	835
Delhi	16401	156662	173063	34466	103663	138129	67126	308484	375610	4290	16417	20706	122283	585227	707510	1765
Goa	714	7981	8695	381	5873	6254	1538	8272	9810	375	439	814	3008	22565	25572	155
Gujarat	9039	163030	172069	21580	19845	41425	117211	348166	463377	9021	31882	40904	156851	562923	719774	1755
Haryana	2793	65464	68257	8135	9037	17172	57379	122205	179584	2700	11832	14532	71008	208538	279546	1254
Himachal Pradesh	2438	31408	33846	10025	24841	34866	8318	45601	53919	1141	4491	5631	21922	106340	128263	997
Jammu & Kashmir	3138	46607	49745	14628	33884	48512	18100	81380	99480	838	3361	4199	36704	165232	201935	931
Jharkhand	1564	66929	68493	2261	31281	33542	7842	89185	97027	669	4479	5148	12336	191875	204211	1278
Karnataka	23900	201670	225571	131429	123566	254995	162461	406681	569142	9287	24938	34225	327077	756855	1083933	1938
Kerala	18934	157439	176372	69361	68417	137777	142314	254666	396980	14899	12860	27758	245507	493381	738888	2680
Madhya Pradesh	10935	110542	121476	48887	82452	131339	45368	196956	242324	4093	41135	45228	109283	431086	540368	2299
Maharashtra	37071	332907	369978	46381	119336	165718	149706	631267	780973	38849	61244	100092	272007	1144754	1416761	3244
Manipur	1706	1512	3218	3268	2775	6043	1757	2830	4586	214	259	473	6944	7375	14319	152
Meghalaya	4334	10383	14717	888	1439	2327	7737	16457	24193	450	515	965	13409	28794	42203	427
Mizoram	231	934	1166	3657	3233	6890	2136	2403	4539	178	285	463	6202	6856	13058	231
Nagaland	263	1411	1674	793	763	1556	2441	4261	6702	132	104	237	3629	6539	10169	308

Table 10: Number of workers by type of worker and gender for each activity category and for each State / UT

State / UT	Sector: rural + urban												sample number of workers			
	Broad activity category: Other Services				Enterprise type: Esst											
	working owners		formal hired workers		average number of workers				other workers/helpers		total workers					
Female	Male	Female	Male	Female	Male	Female	Male	Female	Male	Female	Male	Female	Male	All		
(2)	(3)	(4)	(5)	(6)	(7)	(8)	(9)	(10)	(11)	(12)	(13)	(14)	(15)	(16)	(17)	
Odisha	3347	104823	108170	2231	5431	7662	25850	229072	254921	9474	20521	29994	40902	359846	400748	1773
Punjab	10297	82108	92405	46946	22670	69615	54691	141091	195782	10973	10797	21770	122906	2566666	379572	1325
Rajasthan	5233	121958	127190	15087	52470	67557	75251	329215	404466	2835	30316	33151	98406	533959	632365	1966
Sikkim	528	1982	2511	349	617	966	2181	5054	7235	173	444	617	3231	8097	11328	232
Tamil Nadu	27468	305092	332560	144025	111809	255834	266664	658063	924727	29232	24109	53342	467390	1099073	1566462	4319
Tripura	1397	18647	20044	71	972	1043	7224	16358	23582	31	160	191	8723	36137	44860	485
Uttaranchal	2697	46194	48890	12345	14185	26531	21940	83975	105915	1461	3835	5296	38443	148189	186632	1277
Uttar Pradesh	25023	397628	422651	65583	195046	260629	265081	1062841	1327922	33641	118059	151701	389328	1773574	2162902	3581
West Bengal	19931	237164	257094	5339	86541	91879	85017	582167	667184	9124	25138	34262	119410	931009	1050419	3166
Andaman & N.Islands	140	1069	1209	619	238	857	1394	3129	4523	90	196	286	2243	4632	6875	193
Chandigarh	330	3160	3490	1189	6087	7276	1725	4718	6444	127	171	298	3371	14137	17507	121
Dadra & Nagar Haveli	133	1381	1514	0	17	17	981	4076	5058	117	313	430	1232	5787	7019	153
Daman & Diu	26	1046	1072	15	376	390	386	3670	4056	14	277	292	441	5369	5810	189
Lakshadweep	3	168	171	0	0	0	1	400	401	0	37	37	4	605	609	61
Puducherry	1109	5679	6787	6517	2201	8718	6213	13681	19895	406	370	777	14245	21931	36177	256
all-India	255138	3117645	3372783	775013	1330795	2105809	1840982	6494866	8335848	217266	515583	732849	3088400	11458889	14547288	46766

Table 10: Number of workers by type of worker and gender for each activity category and for each State / UT

State / UT	Sector: rural + urban												sample number of workers			
	working owners			formal hired workers			informal hired workers			other workers/helpers				total workers		
	Female	Male	All	Female	Male	All	Female	Male	All	Female	Male	All		Female	Male	All
(2)	(3)	(4)	(5)	(6)	(7)	(8)	(9)	(10)	(11)	(12)	(13)	(14)	(15)	(16)	(17)	
Andhra Pradesh	38932	711229	750161	67571	139872	207443	474245	1585174	2059419	109318	165755	275073	690066	2602030	3292096	10496
Arunachal Pradesh	515	4038	4553	150	223	373	1492	8307	9799	119	404	524	2276	12973	15250	548
Assam	7666	204497	212162	5347	107400	112748	25098	239273	264370	16418	13782	30200	54529	564951	619480	3457
Bihar	4504	193162	197665	10854	115875	126729	12589	254133	266722	3938	30631	34569	31884	593801	625685	3680
Chhattisgarh	3477	110004	113481	4342	22952	27293	20704	226767	247470	7806	37931	45737	36328	397653	433981	1865
Delhi	29464	492182	521646	36105	202969	239075	86005	1137577	1223581	9289	59854	69143	160863	1892582	2053445	4577
Goa	1301	17950	19251	1964	15656	17620	3834	17830	21664	622	1103	1725	7722	52539	60260	345
Gujarat	24065	586369	610435	23061	36291	59352	310988	1772377	2083365	24292	146577	170869	382407	2541614	2924021	4942
Haryana	10772	193312	204084	8839	30394	39233	89146	437354	526499	6649	44025	50674	115405	705085	820490	3273
Himachal Pradesh	3802	57544	61346	11065	47489	58554	10342	73718	84061	1867	10970	12837	27077	189722	216798	1956
Jammu & Kashmir	4170	110411	114580	14686	50215	64901	22227	176310	198537	4506	15422	19928	45589	352358	397947	2216
Jharkhand	9597	124133	133730	3730	48703	52434	29760	187984	217744	3558	11026	14584	46646	371846	418492	2686
Karnataka	40777	495746	536523	156171	204310	360481	260175	1007868	1268043	33610	64784	98393	490732	1772708	2263440	4532
Kerala	47171	454451	501622	95082	152665	247747	321671	676049	997719	32486	39765	72250	496409	1322929	1819338	6628
Madhya Pradesh	22719	276575	299294	57305	160146	217451	71997	466282	538279	14013	103982	117995	166034	1006985	1173019	5323
Maharashtra	72325	919464	991790	75400	319214	394614	281018	2131473	2412491	68023	242452	310475	496766	3612604	4109370	7498
Manipur	2042	4473	6515	3324	3707	7031	3916	8165	12081	608	509	1117	9891	16854	26744	359
Meghalaya	6851	17193	24043	978	2441	3418	11044	32208	43252	909	911	1820	19781	52753	72534	755
Mizoram	569	2396	2966	3958	5058	9016	2460	5511	7971	349	711	1060	7337	13675	21012	423
Nagaland	635	3234	3868	827	991	1819	2991	8743	11734	211	203	413	4663	13171	17834	567

Broad activity category: All

Enterprise type: Estt

Table 10: Number of workers by type of worker and gender for each activity category and for each State / UT

State / UT	Sector: rural + urban												sample number of workers			
	working owners			formal hired workers			informal hired workers			other workers/helpers				total workers		
	Female	Male	All	Female	Male	All	Female	Male	All	Female	Male	All		Female	Male	All
(1)	(2)	(3)	(4)	(5)	(6)	(7)	(8)	(9)	(10)	(11)	(12)	(13)	(14)	(15)	(16)	(17)
Odisha	6102	220361	226463	2231	6475	8706	41164	470438	511602	12689	35847	48536	62186	733121	795307	3685
Punjab	16625	301792	318417	47185	38757	85942	63847	619478	683324	15464	67316	82780	143121	1027343	1170464	3579
Rajasthan	11741	310834	322576	15842	112299	128141	94604	711579	806183	8012	99826	107839	130200	1234539	1364738	4723
Sikkim	688	3160	3848	457	1300	1757	2837	8388	11225	246	669	915	4229	13517	17746	407
Tamil Nadu	64802	946301	1011103	164309	162697	327006	784090	2075675	2859765	114829	80276	195105	1128030	3264949	4392978	11102
Tripura	2053	44321	46374	102	2194	2297	7881	55905	63786	387	1336	1723	10423	103756	114180	1370
Uttaranchal	4673	100234	104907	12400	17030	29430	24538	175237	199775	3421	11705	15126	45032	304206	349238	2495
Uttar Pradesh	35017	966217	1001234	68933	300670	369603	425604	2563667	2989271	47292	305650	352942	576847	4136204	4713050	9370
West Bengal	48273	923088	971361	8599	125081	133680	320248	2212914	2533162	29525	107442	136968	406645	3368526	3775171	10337
Andaman & N. Islands	381	2998	3380	638	300	939	2410	7681	10092	274	415	689	3704	11395	15099	474
Chandigarh	557	6324	6881	1306	10779	12085	1877	8719	10596	433	1156	1589	4173	26978	31152	272
Dadra & Nagar Haveli	140	3258	3398	0	17	17	1249	8408	9657	271	1060	1331	1660	12744	14404	307
Daman & Diu	59	2551	2609	15	407	422	398	6323	6721	72	547	619	543	9828	10372	352
Lakshadweep	15	284	299	0	0	0	1	596	597	5	62	67	21	942	964	100
Puducherry	2129	12937	15066	7400	3037	10436	12285	29514	41800	842	603	1445	22656	46091	68747	555
all-India	524609	8823022	9347631	910176	2447619	3357794	3824734	19407626	23232360	572356	1704704	2277060	5831874	32382971	38214845	115254

Broad activity category: All

Sector: rural + urban

Enterprise type: Estt

Table 10: Number of workers by type of worker and gender for each activity category and for each State / UT

State / UT	Sector: rural + urban												Enterprise type: All				
	working owners			formal hired workers			informal hired workers			other workers/helpers				total workers			sample number of workers
	Female	Male	All	Female	Male	All	Female	Male	All	Female	Male	All		Female	Male	All	
(2)	(3)	(4)	(5)	(6)	(7)	(8)	(9)	(10)	(11)	(12)	(13)	(14)	(15)	(16)	(17)		
Andhra Pradesh	743330	884474	1627804	5284	22622	27906	211714	604400	816114	409044	223234	632278	1369372	1734730	3104102	9301	
Arunachal Pradesh	298	1285	1583	0	3	3	303	1933	2236	29	143	172	630	3364	3994	217	
Assam	49387	182950	232337	1259	25714	26973	18335	94790	113125	22672	26918	49591	91653	330372	422025	2385	
Bihar	23352	432362	455714	499	27275	27774	1438	63600	65038	60946	141793	202739	86235	665030	751265	3696	
Chhattisgarh	50021	147001	197022	1105	2873	3978	6978	57542	64521	58798	27373	86172	116903	234790	351693	1477	
Delhi	18594	194461	213055	1056	44155	45211	10865	429630	440496	8554	37825	46380	39070	706072	745141	2081	
Goa	2162	6632	8794	105	5486	5591	517	3444	3962	161	555	716	2945	16116	19062	191	
Gujarat	750406	700080	1450487	1227	8104	9331	184964	1085904	1270868	295943	188357	484299	1232539	1982446	3214985	4524	
Haryana	32124	159014	191139	340	17804	18145	30540	165518	196058	14703	47728	62431	77708	390065	467773	2648	
Himachal Pradesh	16357	77480	93836	919	10839	11758	1799	17829	19628	12049	16908	28957	31124	123055	154179	1378	
Jammu & Kashmir	71534	156137	227672	58	6925	6982	3205	51321	54526	10791	38372	49162	85588	252755	338342	1894	
Jharkhand	62724	270195	332920	1364	10421	11784	21617	57442	79058	128511	50547	179058	214215	388605	602820	2213	
Karnataka	453764	412013	865777	22030	43946	65975	56560	278600	335160	136994	105100	242094	669347	839659	1509006	4021	
Kerala	276046	246348	522394	15662	26337	41998	102930	225000	327930	60590	24990	85580	455228	522674	977902	5232	
Madhya Pradesh	303647	585206	888853	7892	33541	41433	25858	141959	167817	233125	203634	436759	570522	964340	1534863	5826	
Maharashtra	509815	902215	1412030	23829	107312	131141	116688	1046442	1163129	241143	271437	512580	891475	2327405	3218880	6591	
Manipur	30673	10690	41362	22	420	442	2113	3514	5627	9090	4374	13464	41897	18998	60895	797	
Meghalaya	8710	14741	23451	7	257	264	2453	8352	10805	1839	2744	4583	13009	26093	39103	339	
Mizoram	374	3595	3969	67	526	593	244	946	1190	390	1133	1523	1075	6200	7275	458	
Nagaland	3433	4174	7607	15	170	185	395	1458	1853	346	132	477	4188	5934	10122	695	

Table 10: Number of workers by type of worker and gender for each activity category and for each State / UT

State / UT	Sector: rural + urban												Enterprise type: All				
	working owners			formal hired workers			informal hired workers			other workers/helpers				total workers			sample number of workers
	Female	Male	All	Female	Male	All	Female	Male	All	Female	Male	All		Female	Male	All	
(2)	(3)	(4)	(5)	(6)	(7)	(8)	(9)	(10)	(11)	(12)	(13)	(14)	(15)	(16)	(17)		
Odisha	148371	487814	636186	0	558	558	13374	134959	148333	286711	194226	480937	448456	817558	1266014	3422	
Punjab	124373	272391	396765	27	10463	10490	7238	271334	278572	31754	56174	87927	163392	610361	773754	2848	
Rajasthan	170519	463007	633525	548	42157	42705	14482	247345	261827	100088	181577	281665	285637	934085	1219722	4222	
Sikkim	55	1183	1239	37	411	448	292	1738	2030	115	260	375	499	3592	4091	118	
Tamil Nadu	792015	904832	1696846	14635	28104	42739	401875	926033	1327908	315481	130953	446433	1524006	1989921	3513927	9261	
Tripura	14486	55620	70106	32	756	788	553	15235	15787	15707	10549	26256	30778	82160	112937	1452	
Uttaranchal	10191	89063	99254	0	1906	1906	1439	48091	49530	6910	15633	22543	18540	154693	173233	1614	
Uttar Pradesh	746436	1637454	2383890	1778	60328	62106	164668	1093846	1258514	764044	757375	1521419	1676927	3549002	5225929	10098	
West Bengal	1546289	1376699	2922988	2444	26124	28568	225025	1036266	1261291	591848	201567	793415	2365606	2640655	5006261	9042	
Andaman & N.Islands	1077	1836	2913	19	19	39	430	2160	2590	393	496	889	1919	4512	6431	253	
Chandigarh	2636	2649	5285	55	468	523	115	1786	1901	360	504	865	3166	5407	8574	186	
Dadra & Nagar Haveli	373	1342	1715	0	0	0	187	1963	2150	367	518	885	927	3824	4750	149	
Daman & Diu	1004	1125	2129	0	0	0	12	1146	1158	89	297	386	1105	2568	3673	152	
Lakshadweep	536	131	667	0	0	0	0	93	93	489	43	533	1025	268	1293	91	
Puducherry	7883	7739	15622	775	774	1549	4085	9407	13492	2195	1559	3754	14939	19479	34418	410	
all-India	6972998	10693940	17666938	103088	566797	669886	1633291	8131027	9764317	3822268	2965025	6787293	12531645	22356789	34888434	99282	

Table 10: Number of workers by type of worker and gender for each activity category and for each State / UT

State / UT	Sector: rural + urban												Enterprise type: All			
	Broad activity category: Trade				average number of workers									sample number of workers		
	working owners		formal hired workers		informal hired workers		other workers/helpers		total workers							
Female	Male	Female	Male	Female	Male	Female	Male	Female	Male	Female	Male	All				
(2)	(3)	(4)	(5)	(6)	(7)	(8)	(9)	(10)	(11)	(12)	(13)	(14)	(15)	(16)	(17)	
Andhra Pradesh	309114	1316197	1625311	1248	21714	22962	60002	426896	486897	455019	301911	756930	825382	2066718	2892100	8799
Arunachal Pradesh	3037	15501	18537	0	26	26	520	4759	5279	1721	1475	3196	5277	21761	27038	903
Assam	13512	553700	567212	238	50865	51103	856	87942	88798	47390	63133	110523	61997	755640	817637	3657
Bihar	15278	944009	959287	75	27511	27586	169	59959	60129	72712	254270	326981	88234	1285749	1373983	5171
Chhattisgarh	17320	283158	300478	0	5989	5989	2481	102375	104856	60680	99580	160260	80482	491101	571583	2171
Delhi	27143	503688	530831	583	55152	55735	8014	405578	413592	14725	76316	91042	50466	1040734	1091199	3020
Goa	3545	18703	22249	1478	4297	5776	1779	6114	7892	4539	1344	5883	11341	30459	41800	270
Gujarat	101993	1108407	1210399	254	8343	8597	8814	339415	348229	90194	296439	386634	201255	1752603	1953858	4698
Haryana	41190	426648	467838	363	3553	3916	1852	156097	157950	32583	99637	132220	75988	685936	761924	3190
Himachal Pradesh	5702	102306	108008	121	11809	11930	225	11695	11920	13730	18810	32540	19778	144620	164397	1462
Jammu & Kashmir	2333	225592	227926	0	9407	9407	1001	45647	46649	12863	47474	60337	16198	328121	344319	1782
Jharkhand	15455	446705	462160	106	7001	7107	523	44968	45491	35835	56313	92149	51919	554988	606907	2904
Karnataka	117747	872187	989934	2712	36799	39511	41154	323120	364275	145978	187166	333144	307591	1419272	1726863	4389
Kerala	65894	554756	620649	10059	57912	67971	82581	207639	290220	51499	56798	108297	210033	877105	1087138	4893
Madhya Pradesh	62999	932507	995506	526	44153	44679	1264	133793	135057	111809	302417	414226	176598	1412868	1589467	7036
Maharashtra	206043	1694346	1900389	5190	92565	97755	17281	490585	507866	244058	513586	757645	472573	2791082	3263654	7573
Manipur	29342	28752	58093	33	513	547	193	2837	3030	13035	6314	19349	42604	38415	81019	960
Meghalaya	16786	22542	39328	83	745	828	936	7804	8741	6835	3731	10566	24640	34822	59463	700
Mizoram	3109	7265	10374	234	1299	1533	122	2222	2344	3156	2148	5304	6621	12934	19555	725
Nagaland	3581	9253	12833	19	58	78	173	3276	3448	664	413	1077	4437	13000	17437	881

Table 10: Number of workers by type of worker and gender for each activity category and for each State / UT

State / UT	Sector: rural + urban												Enterprise type: All		
	Broad activity category: Trade				average number of workers									sample number of workers	
	working owners		formal hired workers		informal hired workers		other workers/helpers		total workers						
Female	Male	Female	Male	Female	Male	Female	Male	Female	Male	Female	Male	All			
(2)	(3)	(4)	(5)	(6)	(7)	(8)	(9)	(10)	(11)	(12)	(13)	(14)	(15)	(16)	(17)
Odisha	175547	912941	1088489	0	486	486	108581	110540	324977	155151	480129	502484	1177160	1679643	3954
Punjab	29249	545477	574726	212	5836	5836	212263	214307	30940	111985	142925	62444	875350	937794	3109
Rajasthan	64599	717261	781860	207	17672	17879	6103	155968	162071	50891	250172	121800	1090183	1211983	4674
Sikkim	3452	11100	14552	72	272	344	364	1596	5607	2077	7684	9495	15045	24540	391
Tamil Nadu	238979	1071588	1310567	5649	22784	28433	115551	492389	204700	137513	342213	564878	1724274	2289152	8050
Tripura	3934	201798	205732	0	466	466	121	24950	25071	3389	9006	7443	232831	240274	1474
Uttaranchal	6572	173539	180111	55	939	994	1160	46290	47450	15020	47011	22806	252759	275566	1854
Uttar Pradesh	245102	3195821	3440923	1571	45296	46868	8104	483518	491622	421415	1103762	676192	4828396	5504589	11240
West Bengal	138373	2284531	2422904	816	12416	13233	10798	629327	640125	110004	301246	259991	3117516	3377507	8952
Andaman & N. Islands	1727	4395	6122	0	43	43	590	2396	2986	1342	1933	3659	8766	12426	392
Chandigarh	3502	20829	24331	62	4224	4286	37	2237	2274	3191	6322	6792	30422	37213	240
Dadra & Nagar Haveli	424	2645	3069	0	0	0	81	2425	2506	878	1977	1382	6169	7552	181
Daman & Diu	577	3022	3599	0	31	31	0	1510	1510	304	1352	882	5611	6493	150
Lakshadweep	28	464	492	0	0	0	0	129	129	35	167	63	726	789	100
Puducherry	4955	11376	16332	107	62	169	1987	6426	8413	4968	7501	12017	20397	32414	354
all-India	1978144	19223008	21201152	32074	550026	582100	378839	5032726	5411565	2596685	4337772	4985742	29143532	34129274	110299

Table 10: Number of workers by type of worker and gender for each activity category and for each State / UT

State / UT	Sector: rural + urban												Enterprise type: All			
	Broad activity category: Other Services				average number of workers									sample number of workers		
	working owners		formal hired workers		informal hired workers		other workers/helpers		total workers							
Female	Male	Female	Male	Female	Male	Female	Male	Female	Male	Female	Male	All				
(2)	(3)	(4)	(5)	(6)	(7)	(8)	(9)	(10)	(11)	(12)	(13)	(14)	(15)	(16)	(17)	
Andhra Pradesh	2185364	1735265	3920629	61040	95536	156576	207487	601697	809184	1067685	261845	1329530	3521577	2694343	6215920	10978
Arunachal Pradesh	857	2851	3708	150	195	345	936	2026	2961	303	555	858	2245	5627	7872	474
Assam	82636	369939	452575	3850	30822	34672	6027	64749	70776	16504	30376	46881	109019	495886	604904	3516
Bihar	30301	880625	910925	10280	61089	71369	13223	152948	166171	51179	111716	162895	104983	1206378	1311361	5622
Chhattisgarh	35821	213972	249793	3236	14089	17325	11532	71894	83426	38431	49021	87452	89021	348976	437996	2188
Delhi	38137	378610	416747	34466	103663	138129	67543	313346	380889	12972	34352	47324	153118	829972	983090	3332
Goa	3879	20796	24675	381	5873	6254	1538	8272	9810	3007	790	3797	8804	35732	44536	345
Gujarat	106909	972408	1079316	21580	19845	41425	117255	349069	466324	53945	160304	214249	299688	1501626	1801314	5042
Haryana	25481	389896	415377	8135	9037	17172	57886	125549	183435	9807	46847	56654	101310	571329	672639	3542
Himachal Pradesh	23028	137859	160887	10025	24841	34866	8755	46446	55201	7080	20892	27972	48888	230038	278926	2092
Jammu & Kashmir	5535	154067	159602	14628	33884	48512	18177	84167	102344	1133	13020	14153	39473	285138	324611	2070
Jharkhand	46321	365782	412103	2261	31281	33542	8288	95778	104065	37981	31333	69314	94851	524174	619025	3383
Karnataka	213988	821242	1035230	131429	123566	254995	162461	406689	569150	156622	137704	294325	664500	1489201	2153701	5230
Kerala	379245	678054	1057299	69361	68417	137777	144325	260920	405245	101881	36598	138480	694812	1043989	1738801	6309
Madhya Pradesh	64579	676460	741039	48887	82452	131339	46671	202555	249226	39795	155515	195310	199932	11116983	1316915	7072
Maharashtra	451727	1637962	2089689	46381	119336	165718	153662	643768	797430	314820	287029	601849	966590	2688095	3654686	8928
Manipur	6700	22618	29318	3268	2775	6043	1764	3045	4810	4021	1741	5762	15754	30179	45932	849
Meghalaya	14097	22797	36895	888	1439	2327	7737	16819	24556	3575	5267	8843	26297	46323	72620	825
Mizoram	912	4350	5262	3657	3233	6890	2325	2631	4956	819	682	1500	7713	10896	18608	629
Nagaland	2933	7162	10095	793	763	1556	2492	4571	7063	421	358	779	6639	12854	19493	896

Table 10: Number of workers by type of worker and gender for each activity category and for each State / UT

State / UT	Sector: rural + urban												Enterprise type: All			
	Broad activity category: Other Services			average number of workers										sample number of workers		
	working owners		formal hired workers		informal hired workers			other workers/helpers			total workers					
Female	Male	All	Female	Male	All	Female	Male	All	Female	Male	All	Female	Male	All		
(2)	(3)	(4)	(5)	(6)	(7)	(8)	(9)	(10)	(11)	(12)	(13)	(14)	(15)	(16)	(17)	
Odisha	272128	611213	883342	2231	5431	7662	26151	232082	258233	727643	109809	837452	1028153	958536	1986689	4727
Punjab	43497	461238	504734	46946	22670	69615	54691	144316	199007	20744	41867	62611	165877	670091	835968	3455
Rajasthan	43988	692212	736200	15087	52470	67557	75301	335200	410500	24033	111759	135793	158410	1191641	1350051	5240
Sikkim	3488	9522	13010	349	617	966	2181	5054	7235	2600	1090	3690	8618	16283	24900	510
Tamil Nadu	511041	1254822	1765864	144025	111809	255834	266998	660650	927648	212127	100167	312294	1134192	2127448	3261639	10168
Tripura	3216	123844	127060	71	972	1043	7351	16733	24084	1070	1053	2123	11707	142603	154310	1542
Uttaranchal	5373	182644	188017	12345	14185	26531	21940	84439	106379	6209	26454	32663	45867	307722	353590	2687
Uttar Pradesh	157752	2537308	2695061	65583	195046	260629	270717	1106863	1377580	207385	507378	714763	701437	4346595	5048032	11747
West Bengal	351041	2124679	2475720	5339	86541	91879	86368	589974	676342	128070	103880	231949	570817	2905073	3475890	9519
Andaman & N.Islands	1302	4745	6047	619	238	857	1394	3129	4523	1161	815	1976	4476	8927	13403	441
Chandigarh	1779	24287	26066	1189	6087	7276	1725	6550	8275	1303	3128	4430	5996	40052	46047	326
Dadra & Nagar Haveli	689	3922	4611	0	17	17	981	4076	5058	306	618	924	1977	8633	10609	270
Daman & Diu	443	2418	2861	15	376	390	386	3670	4056	206	562	768	1050	7026	8076	270
Lakshadweep	92	824	916	0	0	0	1	407	408	22	73	95	115	1304	1419	147
Puducherry	11435	21469	32905	6517	2201	8718	6213	13756	19969	4160	1843	6003	28326	39269	67595	522
all-India	5125713	17547865	22673578	775013	1330795	2105809	1862483	6663835	8526318	3259020	2396442	5655463	110222229	27938937	38961167	124893

Table 10: Number of workers by type of worker and gender for each activity category and for each State / UT

State / UT	Sector: rural + urban															Enterprise type: All				
	working owners			formal hired workers			average number of workers						other workers/helpers				total workers			sample number of workers
	Female	Male	All	Female	Male	All	Female	Male	All	Female	Male	All	Female	Male	All		Female	Male	All	
(2)	(3)	(4)	(5)	(6)	(7)	(8)	(9)	(10)	(11)	(12)	(13)	(14)	(15)	(16)	(17)	(18)	(19)	(20)		
Andhra Pradesh	3237808	3935937	7173745	67571	139872	207443	479203	1632992	2112195	1931748	786990	2718738	5716330	6495791	12212121	29078				
Arunachal Pradesh	4192	19637	23828	150	223	373	1758	8718	10476	2053	2174	4226	8153	30752	38904	1594				
Assam	145535	1106590	1252125	5347	107400	112748	25219	247481	272700	86567	120427	206995	262668	1581898	1844566	9558				
Bihar	68930	2256996	2325926	10854	115875	126729	14831	276507	291338	184837	507779	692615	279452	3157157	3436609	14489				
Chhattisgarh	103163	644130	747293	4342	22952	27293	20991	231811	252802	157910	175974	333884	286405	1074867	1361272	5836				
Delhi	83874	1076760	1160634	36105	202969	239075	86422	1148555	1234977	36252	148493	184745	242653	2576777	2819430	8433				
Goa	9586	46131	55717	1964	15656	17620	3834	17830	21664	7706	2689	10395	23090	82307	105397	806				
Gujarat	959308	2780895	3740202	23061	36291	59352	311032	1774389	2085421	440082	645100	1085181	1733482	5236675	6970157	14264				
Haryana	98796	975559	1074354	8839	30394	39233	90279	447164	537443	57093	194213	251305	255006	1647329	1902336	9380				
Himachal Pradesh	45086	317644	362731	11065	47489	58554	10779	75970	86749	32859	56610	89469	99789	497713	597503	4932				
Jammu & Kashmir	79402	535797	615200	14686	50215	64901	22383	181135	203518	24787	98865	123652	141258	866013	1007272	5746				
Jharkhand	124500	1082683	1207183	3730	48703	52434	30427	198187	228615	202328	138193	340520	360985	1467766	1828751	8500				
Karnataka	785499	2105443	2890942	156171	204310	360481	260175	1008410	1268585	439593	429970	869562	1641438	3748133	5389570	13640				
Kerala	721185	1479157	2200342	95082	152665	247747	329836	693559	1023395	213970	118387	332357	1360073	2443768	3803841	16434				
Madhya Pradesh	431225	2194173	2625399	57305	160146	217451	73793	478307	552099	384729	661566	1046295	947053	3494192	4441244	19934				
Maharashtra	1167586	4234522	5402108	75400	319214	394614	287631	2180794	2468425	800021	1072052	1872073	2330638	7806583	10137220	23092				
Manipur	66714	62059	128773	3324	3707	7031	4070	9396	13466	26146	12429	38575	100254	87591	187846	2606				
Meghalaya	39594	60080	99674	978	2441	3418	11126	32975	44101	12250	11742	23991	63947	107238	171185	1864				
Mizoram	4395	15210	19605	3958	5058	9016	2692	5799	8491	4364	3963	8327	15408	30030	45439	1812				
Nagaland	9947	20588	30535	827	991	1819	3060	9305	12365	1431	903	2333	15264	31787	47052	2472				

Table 10: Number of workers by type of worker and gender for each activity category and for each State / UT

State / UT	Sector: rural + urban												Enterprise type: All				
	working owners			formal hired workers			informal hired workers			other workers/helpers				total workers			sample number of workers
	Female	Male	All	Female	Male	All	Female	Male	All	Female	Male	All		Female	Male	All	
(2)	(3)	(4)	(5)	(6)	(7)	(8)	(9)	(10)	(11)	(12)	(13)	(14)	(15)	(16)	(17)		
Odisha	596047	2011969	2608016	2231	6475	8706	41484	475622	517106	1339331	459187	1798518	1979093	2953253	4932346	12103	
Punjab	197118	1279107	1476225	47185	38757	85942	63972	627913	691885	83438	210026	293464	391714	2155802	2547515	9412	
Rajasthan	279106	1872480	2151586	15842	112299	128141	95886	738513	834399	175013	492617	667630	565846	3215909	3781755	14136	
Sikkim	6995	21805	28801	457	1300	1757	2837	8388	11225	8321	3427	11748	18611	34920	53531	1019	
Tamil Nadu	1542035	3231242	4773277	164309	162697	327006	784424	2079071	2863495	732307	368633	1100940	3223076	5841643	9064719	27479	
Tripura	21635	381263	402898	102	2194	2297	8025	56917	64942	20166	17219	37385	49928	457593	507521	4468	
Uttaranchal	22137	445245	467382	12400	17030	29430	24538	178821	203359	28139	74078	102217	87214	715175	802389	6155	
Uttar Pradesh	1149291	7370583	8519874	68933	300670	369603	443489	2684226	3127716	1392844	2368514	3761358	3054557	12723993	15778550	33085	
West Bengal	2035703	5785909	7821612	8599	125081	133680	322191	2255566	2577757	829921	496689	1326610	3196414	8663245	11859658	27513	
Andaman & N. Islands	4106	10976	15082	638	300	939	2414	7685	10099	2896	3243	6140	10055	22204	32260	1086	
Chandigarh	7917	47765	55683	1306	10779	12085	1877	10573	12450	4854	6763	11617	15954	75881	91835	752	
Dadra & Nagar Haveli	1486	7910	9395	0	17	17	1249	8465	9713	1551	2234	3785	4286	18626	22911	600	
Daman & Diu	2024	6565	8589	15	407	422	398	6326	6724	600	1907	2507	3036	15205	18241	572	
Lakshadweep	656	1419	2075	0	0	0	1	629	630	546	249	795	1203	2298	3501	338	
Puducherry	24274	40585	64859	7400	3037	10436	12285	29589	41874	11322	5935	17257	55282	79145	134427	1286	
all-India	14076855	47464813	61541668	910176	2447619	3357794	3874612	19827588	23702200	9677974	9699239	19377213	28539616	79439258	107978875	334474	

Table 11: Annual emoluments (in Rs.) per hired worker by enterprise type for each activity category

Enterprise type: OAE								All India	
activity category	Annual emoluments (Rs.) per hired worker			estimated total number of hired workers			estimated number of enterprises		
	formal	informal	All	formal	informal	All	estimated	sample	
(1)	(2)	(3)	(4)	(5)	(6)	(7)	(8)	(9)	
M1	0	0	0	0	0	0	2320	6	
M2	0	30577	30577	0	7715	7715	1132700	6696	
M3	0	46633	46633	0	97	97	169204	880	
M4	0	11635	11635	0	21	21	1775728	1918	
M5	0	26662	26662	0	8130	8130	1268536	2820	
M6	0	16359	16359	0	23018	23018	2085646	12299	
M7	0	30000	30000	0	1386	1386	24413	141	
M8	0	21645	21645	0	7507	7507	1161953	4250	
M9	0	18000	18000	0	238	238	28708	78	
M10	0	40240	40240	0	36	36	11805	95	
M11	0	0	0	0	0	0	299	6	
M12	0	0	0	0	0	0	82035	198	
M13	0	0	0	0	0	0	504	17	
M14	0	47631	47631	0	161	161	7887	54	
M15	0	41994	41994	0	15160	15160	345358	1207	
M16	0	0	0	0	0	0	14200	41	
M17	0	25375	25375	0	1318	1318	237764	1356	
M18	0	0	0	0	0	0	328	7	
M19	0	40425	40425	0	325	325	2002	31	
M20	0	18000	18000	0	182	182	16995	76	
M21	0	0	0	0	0	0	392	6	
M22	0	0	0	0	0	0	330	5	
M23	0	55226	55226	0	2472	2472	304273	1547	
M24	0	21486	21486	0	403	403	349163	1100	
M25	0	30879	30879	0	304	304	115686	839	
M	0	27639	27639	0	68476	68476	9138228	35673	

NSS Report No. 549: Economic Characteristics of Unincorporated Non-agricultural Enterprises (Excluding Construction) in India

Table 11: Annual emoluments (in Rs.) per hired worker by enterprise type for each activity category

Enterprise type: OAE								All India	
activity category	Annual emoluments (Rs.) per hired worker			estimated total number of hired workers			estimated number of enterprises		
	formal	informal	All	formal	informal	All	estimated	sample	
(1)	(2)	(3)	(4)	(5)	(6)	(7)	(8)	(9)	
T1	0	37542	37542	0	3863	3863	181128	966	
T2	0	42637	42637	0	185	185	56422	266	
T3	0	28649	28649	0	3557	3557	399306	1265	
T4	0	21850	21850	0	26917	26917	9317030	39512	
T	0	24418	24418	0	34521	34521	9953886	42009	
S1	0	76248	76248	0	3	3	2530	42	
S2	0	46201	46201	0	4861	4861	1160339	6277	
S3	0	43282	43282	0	22863	22863	2496288	9381	
S4	0	0	0	0	0	0	7575	41	
S5	0	0	0	0	0	0	5931	5	
S6	0	58237	58237	0	43	43	34918	124	
S7	0	16124	16124	0	496	496	196166	882	
S8	0	13679	13679	0	3291	3291	1074812	3781	
S9	0	50305	50305	0	42	42	168608	740	
S10	0	0	0	0	0	0	131059	692	
S11	0	13241	13241	0	1145	1145	139549	668	
S12	0	12873	12873	0	4125	4125	237836	1113	
S13	0	25377	25377	0	15840	15840	302347	1361	
S14	0	12995	12995	0	9313	9313	450767	2224	
S15	0	25276	25276	0	11725	11725	2745178	12591	
S	0	29284	29284	0	73748	73748	9153903	39922	
M+T+S	0	27696	27696	0	176745	176745	28246018	117604	

Table 11: Annual emoluments (in Rs.) per hired worker by enterprise type for each activity category

Enterprise type: Estt								All India	
activity category	Annual emoluments (Rs.) per hired worker			estimated total number of hired workers			estimated number of enterprises		
	formal	informal	All	formal	informal	All	estimated	sample	
(1)	(2)	(3)	(4)	(5)	(6)	(7)	(8)	(9)	
M1	0	39013	39013	0	2693	2693	485	15	
M2	31138	24291	24930	60023	582843	642866	228896	3445	
M3	16515	34975	34720	423	30211	30633	15161	192	
M4	40428	16497	17604	3771	77781	81552	20095	254	
M5	37337	34507	34605	13993	391234	405227	118571	1410	
M6	29497	29694	29676	24339	244068	268408	136563	2666	
M7	35538	27851	28963	1924	11382	13305	3741	93	
M8	37914	45807	45207	14778	179517	194295	85947	1263	
M9	27899	39242	38386	2667	32675	35342	3892	73	
M10	37856	46673	46289	976	21430	22406	7136	144	
M11	0	35295	35295	0	4519	4519	866	29	
M12	60482	31956	36956	6734	31688	38422	5873	237	
M13	89685	31245	44740	1144	3810	4954	952	19	
M14	36633	39240	38858	5652	32922	38574	7886	142	
M15	26412	31278	30907	104522	1268105	1372627	112548	1984	
M16	31187	44294	43614	796	14542	15338	3608	61	
M17	51923	44514	45309	16512	137396	153909	65591	1181	
M18	51801	30545	35979	779	2268	3046	388	15	
M19	46697	29956	31250	567	6764	7331	1993	39	
M20	52086	52172	52164	1554	15057	16611	4935	78	
M21	58345	58013	58042	781	8329	9111	2081	63	
M22	90000	62927	66212	1350	9772	11121	2742	33	
M23	50756	43127	43586	8087	126215	134302	74487	1217	
M24	44257	28509	28849	7608	344515	352123	48563	790	
M25	25106	41097	39648	4329	43449	47777	23852	492	
M	33671	32122	32235	283309	3623185	3906493	976854	15935	

Table 11: Annual emoluments (in Rs.) per hired worker by enterprise type for each activity category

Enterprise type: Estt								All India	
activity category	Annual emoluments (Rs.) per hired worker			estimated total number of hired workers			estimated number of enterprises		
	formal	informal	All	formal	informal	All	estimated	sample	
(1)	(2)	(3)	(4)	(5)	(6)	(7)	(8)	(9)	
T1	94993	42645	46534	10819	134826	145645	77086	1613	
T2	35855	52391	47552	9173	22173	31345	13140	134	
T3	38037	41836	41340	22250	148005	170255	80548	1227	
T4	39243	36601	36869	65671	581396	647067	439958	7392	
T	44296	38790	39387	107913	886399	994312	610732	10366	
S1	47283	47436	47423	4660	48103	52764	12988	437	
S2	36751	37410	37336	45846	363365	409211	188239	4605	
S3	49857	46377	46716	59441	549568	609010	374531	4326	
S4	18847	17301	17525	539	3178	3716	3199	35	
S5	122553	36501	37178	11	1432	1444	461	16	
S6	61704	49386	50001	671	12771	13442	7283	198	
S7	39186	31788	32725	3369	23252	26622	18536	381	
S8	63064	35258	38458	1688	12976	14663	8646	244	
S9	21084	38148	37820	83	4245	4328	4054	76	
S10	52711	39042	39499	486	14055	14541	6669	115	
S11	32203	40381	39926	1573	26733	28306	20433	466	
S12	30102	26960	27252	15298	148876	164174	84733	1398	
S13	76506	33878	45793	365491	942127	1307619	152112	2723	
S14	83952	39181	48089	21481	86481	107962	52277	981	
S15	22886	19680	19807	12027	290462	302489	123328	2469	
S	67096	35655	41128	532665	2527627	3060291	1057490	18470	
M+T+S	54183	34231	36547	923887	7037210	7961097	2645076	44771	

Table 11: Annual emoluments (in Rs.) per hired worker by enterprise type for each activity category

Enterprise type: All								All India
activity category	Annual emoluments (Rs.) per hired worker			estimated total number of hired workers			estimated number of enterprises	
	formal	informal	All	formal	informal	All	estimated	sample
(1)	(2)	(3)	(4)	(5)	(6)	(7)	(8)	(9)
M1	0	39013	39013	0	2693	2693	2805	21
M2	31138	24373	24997	60023	590558	650581	1361596	10141
M3	16515	35012	34758	423	30308	30731	184366	1072
M4	40428	16496	17602	3771	77802	81573	1795823	2172
M5	37337	34347	34449	13993	399364	413357	1387108	4230
M6	29497	28545	28624	24339	267086	291426	2222209	14965
M7	35538	28085	29060	1924	12768	14691	28154	234
M8	37914	44837	44330	14778	187025	201803	1247900	5513
M9	27899	39088	38249	2667	32913	35580	32599	151
M10	37856	46662	46279	976	21466	22441	18941	239
M11	0	35295	35295	0	4519	4519	1165	35
M12	60482	31956	36956	6734	31688	38422	87908	435
M13	89685	31245	44740	1144	3810	4954	1456	36
M14	36633	39281	38895	5652	33083	38735	15774	196
M15	26412	31404	31028	104522	1283266	1387788	457906	3191
M16	31187	44294	43614	796	14542	15338	17808	102
M17	51923	44332	45140	16512	138715	155227	303355	2537
M18	51801	30545	35979	779	2268	3046	717	22
M19	46697	30436	31640	567	7090	7657	3995	70
M20	52086	51764	51793	1554	15239	16793	21930	154
M21	58345	58013	58042	781	8329	9111	2473	69
M22	90000	62927	66212	1350	9772	11121	3072	38
M23	50756	43359	43796	8087	128687	136774	378760	2764
M24	44257	28500	28840	7608	344918	352526	397726	1890
M25	25106	41026	39592	4329	43753	48082	139538	1331
M	33671	32039	32156	283309	3691660	3974969	10115082	51608

Table 11: Annual emoluments (in Rs.) per hired worker by enterprise type for each activity category

Enterprise type: All								All India	
activity category	Annual emoluments (Rs.) per hired worker			estimated total number of hired workers			estimated number of enterprises		
	formal	informal	All	formal	informal	All	estimated	sample	
(1)	(2)	(3)	(4)	(5)	(6)	(7)	(8)	(9)	
T1	94993	42503	46301	10819	138689	149508	258214	2579	
T2	35855	52310	47523	9173	22357	31530	69562	400	
T3	38037	41527	41080	22250	151561	173811	479854	2492	
T4	39243	35949	36270	65671	608313	673984	9756988	46904	
T	44296	38251	38885	107913	920920	1028833	10564618	52375	
S1	47283	47438	47425	4660	48106	52767	15519	479	
S2	36751	37526	37440	45846	368226	414072	1348578	10882	
S3	49857	46253	46592	59441	572431	631873	2870819	13707	
S4	18847	17301	17525	539	3178	3716	10775	76	
S5	122553	36501	37178	11	1432	1444	6392	21	
S6	61704	49416	50027	671	12814	13485	42201	322	
S7	39186	31461	32421	3369	23748	27117	214702	1263	
S8	63064	30892	33916	1688	16267	17955	1083458	4025	
S9	21084	38267	37940	83	4287	4370	172662	816	
S10	52711	39042	39499	486	14055	14541	137728	807	
S11	32203	39266	38888	1573	27879	29452	159981	1134	
S12	30102	26580	26900	15298	153001	168299	322568	2511	
S13	76506	33737	45548	365491	957968	1323459	454460	4084	
S14	83952	36636	45302	21481	95794	117275	503044	3205	
S15	22886	19897	20012	12027	302187	314214	2868506	15060	
S	67096	35474	40849	532665	2601375	3134040	10211394	58392	
M+T+S	54183	34071	36354	923887	7213956	8137842	30891093	162375	

Table 11: Annual emoluments (in Rs.) per hired worker by enterprise type for each activity category

Enterprise type: OAE								All India	
activity category	Annual emoluments (Rs.) per hired worker			estimated total number of hired workers			estimated number of enterprises		
	formal	informal	All	formal	informal	All	estimated	sample	
(1)	(2)	(3)	(4)	(5)	(6)	(7)	(8)	(9)	
M1	0	0	0	0	0	0	2365	12	
M2	0	30150	30150	0	7121	7121	449996	3535	
M3	0	0	0	0	0	0	17573	180	
M4	0	3600	3600	0	461	461	447827	1047	
M5	0	34353	34353	0	10445	10445	1003460	2424	
M6	0	34818	34818	0	17296	17296	1740885	11535	
M7	0	42518	42518	0	196	196	58660	373	
M8	0	35182	35182	0	16158	16158	261516	1359	
M9	0	42000	42000	0	67	67	51376	260	
M10	0	34713	34713	0	2896	2896	60038	533	
M11	0	50226	50226	0	46	46	77	4	
M12	0	22253	22253	0	122	122	89070	209	
M13	0	0	0	0	0	0	697	10	
M14	0	29167	29167	0	1502	1502	113634	229	
M15	0	15700	15700	0	2065	2065	96328	541	
M16	0	38490	38490	0	128	128	25967	79	
M17	0	31692	31692	0	4166	4166	117686	902	
M18	0	0	0	0	0	0	3600	26	
M19	0	25200	25200	0	49	49	12532	91	
M20	0	39655	39655	0	799	799	9074	81	
M21	0	0	0	0	0	0	3100	42	
M22	0	0	0	0	0	0	2644	18	
M23	0	47387	47387	0	4061	4061	118463	918	
M24	0	35930	35930	0	7099	7099	514534	2409	
M25	0	32065	32065	0	1746	1746	90660	815	
M	0	34180	34180	0	76423	76423	5291761	27632	

NSS Report No. 549: Economic Characteristics of Unincorporated Non-agricultural Enterprises (Excluding Construction) in India

Table 11: Annual emoluments (in Rs.) per hired worker by enterprise type for each activity category

Enterprise type: OAE								All India	
activity category	Annual emoluments (Rs.) per hired worker			estimated total number of hired workers			estimated number of enterprises		
	formal	informal	All	formal	informal	All	estimated	sample	
(1)	(2)	(3)	(4)	(5)	(6)	(7)	(8)	(9)	
T1	0	23828	23828	0	5356	5356	361495	1697	
T2	0	58856	58856	0	277	277	109327	357	
T3	0	46146	46146	0	20116	20116	460061	1722	
T4	0	29761	29761	0	74202	74202	6939473	32003	
T	0	32822	32822	0	99951	99951	7870356	35779	
S1	0	21262	21262	0	2361	2361	15649	60	
S2	0	28671	28671	0	12555	12555	999532	6073	
S3	0	136575	136575	0	39962	39962	2096352	8075	
S4	0	0	0	0	0	0	8223	9	
S5	0	0	0	0	0	0	1431	8	
S6	0	55459	55459	0	1341	1341	52005	267	
S7	0	56515	56515	0	969	969	236188	1272	
S8	0	21498	21498	0	580	580	182362	848	
S9	0	71151	71151	0	1355	1355	177199	942	
S10	0	40390	40390	0	1285	1285	258785	1325	
S11	0	55519	55519	0	7482	7482	298900	1736	
S12	0	28972	28972	0	6700	6700	255882	1442	
S13	0	26568	26568	0	8665	8665	422989	2214	
S14	0	33721	33721	0	6165	6165	287796	1673	
S15	0	27276	27276	0	27301	27301	2109060	12261	
S	0	68112	68112	0	116721	116721	7402353	38205	
M+T+S	0	47230	47230	0	293095	293095	20564470	101616	

Table 11: Annual emoluments (in Rs.) per hired worker by enterprise type for each activity category

Enterprise type: Estt								All India	
activity category	Annual emoluments (Rs.) per hired worker			estimated total number of hired workers			estimated number of enterprises		
	formal	informal	All	formal	informal	All	estimated	sample	
(1)	(2)	(3)	(4)	(5)	(6)	(7)	(8)	(9)	
M1	0	39415	39415	0	2156	2156	708	6	
M2	41869	43312	43176	53934	518080	572014	218693	3160	
M3	49988	41034	42071	2977	22744	25721	8970	132	
M4	0	35596	35596	0	16208	16208	4056	49	
M5	48965	51419	51324	44842	1109258	1154101	251116	1716	
M6	43323	43041	43057	63724	1039447	1103172	357229	4802	
M7	23293	38915	38173	5506	110395	115901	29388	365	
M8	52378	50252	50430	17147	188576	205723	77030	1108	
M9	64844	46573	47426	6468	132173	138641	35325	270	
M10	57159	46965	48590	38759	204287	243046	76777	984	
M11	37000	36628	36642	93	2293	2386	683	8	
M12	38252	28513	28840	5072	146396	151469	33823	142	
M13	0	41943	41943	0	10744	10744	2480	19	
M14	63466	38368	39585	12513	245509	258021	49462	378	
M15	40725	42003	41964	7309	232309	239618	39676	490	
M16	51255	46945	47160	1859	35422	37282	13194	108	
M17	48971	63511	62797	39081	757469	796550	201391	1955	
M18	73746	47842	52423	7566	35215	42781	9130	93	
M19	65019	47493	48853	5868	69739	75607	18866	201	
M20	84297	54460	58394	24289	159944	184232	44092	240	
M21	86300	65576	67563	5704	53799	59503	12820	184	
M22	31026	44980	44600	403	14387	14790	3994	75	
M23	49763	47574	47720	18608	259578	278187	108545	1418	
M24	61836	53205	53488	16787	496364	513151	137741	1456	
M25	52021	49023	49193	8066	133744	141811	68234	683	
M	52249	48728	48942	386577	5996235	6382812	1803426	20042	

NSS Report No. 549: Economic Characteristics of Unincorporated Non-agricultural Enterprises (Excluding Construction) in India

Table 11: Annual emoluments (in Rs.) per hired worker by enterprise type for each activity category

Enterprise type: Estt								All India	
activity category	Annual emoluments (Rs.) per hired worker			estimated total number of hired workers			estimated number of enterprises		
	formal	informal	All	formal	informal	All	estimated	sample	
(1)	(2)	(3)	(4)	(5)	(6)	(7)	(8)	(9)	
T1	49648	45469	45786	46109	562815	608924	294679	3682	
T2	54073	57852	57576	13114	166859	179973	63631	440	
T3	72177	49136	50588	71601	1065081	1136682	448572	4141	
T4	58707	44087	45795	343362	2595939	2939301	1508849	13882	
T	59732	46012	47349	474187	4390694	4864880	2315730	22145	
S1	67082	49168	52643	48828	202867	251695	59190	1077	
S2	55172	43438	44703	145421	1203807	1349228	429304	6950	
S3	74053	59129	60445	35109	362960	398068	151135	2142	
S4	36000	74522	63914	25	65	90	35	4	
S5	79173	39459	44002	535	4141	4676	1833	20	
S6	90118	47355	53871	16959	94326	111285	39566	543	
S7	125334	49833	63055	40267	189671	229938	83010	994	
S8	64086	54786	55947	6536	45836	52372	25390	322	
S9	84433	62796	67939	14781	47409	62189	28904	366	
S10	442178	70439	106351	7932	74176	82109	40728	454	
S11	81859	82797	82628	94530	429158	523688	166846	1593	
S12	106828	49632	60491	135093	576458	711552	187076	2158	
S13	85584	40229	57556	770813	1246937	2017750	241556	3300	
S14	106674	46933	60808	179271	592591	771862	244312	3070	
S15	102511	38415	44475	77043	737819	814863	399699	5303	
S	89535	48034	56879	1573144	5808221	7381365	2098586	28296	
M+T+S	77807	47743	51671	2433908	16195150	18629057	6217743	70483	

Enterprise type: All

Sector: urban

All India

activity category	Annual emoluments (Rs.) per hired worker			estimated total number of hired workers			estimated number of enterprises	
	formal	informal	All	formal	informal	All	estimated	sample
(1)	(2)	(3)	(4)	(5)	(6)	(7)	(8)	(9)
M1	0	39415	39415	0	2156	2156	3074	18
M2	41869	43134	43016	53934	525201	579135	668690	6695
M3	49988	41034	42071	2977	22744	25721	26543	312
M4	0	34710	34710	0	16669	16669	451883	1096
M5	48965	51260	51171	44842	1119703	1164546	1254575	4140
M6	43323	42906	42930	63724	1056743	1120468	2098114	16337
M7	23293	38921	38180	5506	110590	116097	88048	738
M8	52378	49063	49319	17147	204734	221882	338547	2467
M9	64844	46571	47423	6468	132240	138708	86700	530
M10	57159	46793	48427	38759	207184	245942	136816	1517
M11	37000	36892	36897	93	2339	2432	760	12
M12	38252	28508	28834	5072	146518	151590	122893	351
M13	0	41943	41943	0	10744	10744	3177	29
M14	63466	38312	39524	12513	247011	259524	163097	607
M15	40725	41772	41740	7309	234374	241683	136004	1031
M16	51255	46914	47130	1859	35550	37409	39160	187
M17	48971	63337	62636	39081	761634	800716	319078	2857
M18	73746	47842	52423	7566	35215	42781	12730	119
M19	65019	47477	48838	5868	69788	75656	31398	292
M20	84297	54387	58313	24289	160742	185031	53166	321
M21	86300	65576	67563	5704	53799	59503	15920	226
M22	31026	44980	44600	403	14387	14790	6638	93
M23	49763	47571	47716	18608	263639	282248	227008	2336
M24	61836	52962	53248	16787	503463	520250	652275	3865
M25	52021	48804	48985	8066	135490	143556	158895	1498
M	52249	48545	48767	386577	6072657	6459234	7095188	47674

Enterprise type: All

Sector: urban

All India

activity category	Annual emoluments (Rs.) per hired worker			estimated total number of hired workers			estimated number of enterprises	
	formal	informal	All	formal	informal	All	estimated	sample
(1)	(2)	(3)	(4)	(5)	(6)	(7)	(8)	(9)
T1	49648	45265	45594	46109	568171	614280	656173	5379
T2	54073	57853	57578	13114	167136	180251	172958	797
T3	72177	49081	50510	71601	1085197	1156798	908632	5863
T4	58707	43689	45400	343362	2670141	3013503	8448322	45885
T	59732	45719	47057	474187	4490645	4964832	10186086	57924
S1	67082	48847	52352	48828	205227	254055	74839	1137
S2	55172	43286	44555	145421	1216362	1361783	1428836	13023
S3	74053	66810	67390	35109	402921	438030	2247487	10217
S4	36000	74522	63914	25	65	90	8258	13
S5	79173	39459	44002	535	4141	4676	3264	28
S6	90118	47468	53890	16959	95667	112626	91571	810
S7	125334	49867	63027	40267	190640	230907	319198	2266
S8	64086	54370	55570	6536	46416	52952	207752	1170
S9	84433	63028	68007	14781	48764	63544	206103	1308
S10	442178	69927	105335	7932	75462	83394	299513	1779
S11	81859	82329	82246	94530	436639	531170	465745	3329
S12	106828	49394	60197	135093	583159	718252	442959	3600
S13	85584	40135	57423	770813	1255602	2026415	664546	5514
S14	106674	46797	60594	179271	598757	778028	532108	4743
S15	102511	38018	43918	77043	765120	842163	2508758	17564
S	89535	48429	57053	1573144	5924942	7498086	9500939	66501
M+T+S	77807	47734	51602	2433908	16488245	18922152	26782213	172099

Table 11: Annual emoluments (in Rs.) per hired worker by enterprise type for each activity category

Enterprise type: OAE								All India	
activity category	Annual emoluments (Rs.) per hired worker			estimated total number of hired workers			estimated number of enterprises		
	formal	informal	All	formal	informal	All	estimated	sample	
(1)	(2)	(3)	(4)	(5)	(6)	(7)	(8)	(9)	
M1	0	0	0	0	0	0	4685	18	
M2	0	30372	30372	0	14836	14836	1582696	10231	
M3	0	46633	46633	0	97	97	186777	1060	
M4	0	3950	3950	0	482	482	2223555	2965	
M5	0	30987	30987	0	18575	18575	2271996	5244	
M6	0	24279	24279	0	40314	40314	3826531	23834	
M7	0	31550	31550	0	1582	1582	83073	514	
M8	0	30887	30887	0	23666	23666	1423469	5609	
M9	0	23260	23260	0	305	305	80083	338	
M10	0	34780	34780	0	2932	2932	71843	628	
M11	0	50226	50226	0	46	46	375	10	
M12	0	22253	22253	0	122	122	171104	407	
M13	0	0	0	0	0	0	1201	27	
M14	0	30959	30959	0	1664	1664	121521	283	
M15	0	38842	38842	0	17225	17225	441686	1748	
M16	0	38490	38490	0	128	128	40166	120	
M17	0	30174	30174	0	5484	5484	355450	2258	
M18	0	0	0	0	0	0	3928	33	
M19	0	38433	38433	0	374	374	14534	122	
M20	0	35636	35636	0	981	981	26069	157	
M21	0	0	0	0	0	0	3492	48	
M22	0	0	0	0	0	0	2974	23	
M23	0	50353	50353	0	6533	6533	422735	2465	
M24	0	35155	35155	0	7502	7502	863697	3509	
M25	0	31889	31889	0	2050	2050	206346	1654	
M	0	31089	31089	0	144898	144898	14429989	63305	

NSS Report No. 549: Economic Characteristics of Unincorporated Non-agricultural Enterprises (Excluding Construction) in India

Table 11: Annual emoluments (in Rs.) per hired worker by enterprise type for each activity category

Enterprise type: OAE								All India	
activity category	Annual emoluments (Rs.) per hired worker			estimated total number of hired workers			estimated number of enterprises		
	formal	informal	All	formal	informal	All	estimated	sample	
(1)	(2)	(3)	(4)	(5)	(6)	(7)	(8)	(9)	
T1	0	29574	29574	0	9219	9219	542623	2663	
T2	0	52373	52373	0	462	462	165749	623	
T3	0	43517	43517	0	23673	23673	859367	2987	
T4	0	27655	27655	0	101119	101119	16256503	71515	
T	0	30664	30664	0	134473	134473	17824242	77788	
S1	0	21331	21331	0	2364	2364	18179	102	
S2	0	33564	33564	0	17416	17416	2159871	12350	
S3	0	102624	102624	0	62825	62825	4592640	17456	
S4	0	0	0	0	0	0	15798	50	
S5	0	0	0	0	0	0	7362	13	
S6	0	55546	55546	0	1385	1385	86923	391	
S7	0	42845	42845	0	1465	1465	432354	2154	
S8	0	14850	14850	0	3871	3871	1257174	4629	
S9	0	70528	70528	0	1397	1397	345807	1682	
S10	0	40390	40390	0	1285	1285	389844	2017	
S11	0	49906	49906	0	8627	8627	438448	2404	
S12	0	22838	22838	0	10825	10825	493718	2555	
S13	0	25798	25798	0	24506	24506	725337	3575	
S14	0	21250	21250	0	15479	15479	738562	3897	
S15	0	26675	26675	0	39026	39026	4854238	24852	
S	0	53078	53078	0	190470	190470	16556256	78127	
M+T+S	0	39882	39882	0	469840	469840	48810487	219220	

Table 11: Annual emoluments (in Rs.) per hired worker by enterprise type for each activity category

Enterprise type: Estt								All India
activity category	Annual emoluments (Rs.) per hired worker			estimated total number of hired workers			estimated number of enterprises	
	formal	informal	All	formal	informal	All	estimated	sample
(1)	(2)	(3)	(4)	(5)	(6)	(7)	(8)	(9)
M1	0	39191	39191	0	4849	4849	1193	21
M2	36216	33242	33521	113958	1100922	1214880	447590	6605
M3	45827	37577	38075	3400	52955	56354	24131	324
M4	40428	19790	20587	3771	93988	97759	24151	303
M5	46199	47009	46979	58835	1500492	1559328	369687	3126
M6	39502	40503	40438	88064	1283515	1371579	493792	7468
M7	26464	37881	37224	7430	121776	129206	33129	458
M8	45682	48085	47893	31925	368093	400019	162977	2371
M9	54058	45120	45589	9135	164848	173983	39216	343
M10	56685	46937	48396	39734	225717	265452	83913	1128
M11	37000	35744	35760	93	6812	6905	1549	37
M12	50932	29126	30482	11806	178084	189891	39696	379
M13	89685	39142	42825	1144	14554	15698	3433	38
M14	55117	38471	39490	18165	278430	296595	57349	520
M15	27348	32938	32551	111832	1500414	1612245	152224	2474
M16	45240	46173	46126	2655	49964	52619	16802	169
M17	49847	60594	59965	55593	894865	950459	266983	3136
M18	71698	46796	51330	8345	37483	45828	9518	108
M19	63405	45942	47297	6435	76503	82938	20860	240
M20	82360	54263	57879	25843	175001	200844	49028	318
M21	82933	64562	66298	6485	62128	68613	14901	247
M22	76445	52239	53876	1753	24158	25911	6736	108
M23	50064	46119	46374	26695	385794	412489	183032	2635
M24	56353	43087	43461	24395	840879	865274	186304	2246
M25	42622	47079	46788	12395	177193	189588	92087	1175
M	44392	42474	42599	669886	9619419	10289305	2780280	35977

NSS Report No. 549: Economic Characteristics of Unincorporated Non-agricultural Enterprises (Excluding Construction) in India

Table 11: Annual emoluments (in Rs.) per hired worker by enterprise type for each activity category

Enterprise type: Estt								All India	
activity category	Annual emoluments (Rs.) per hired worker			estimated total number of hired workers			estimated number of enterprises		
	formal	informal	All	formal	informal	All	estimated	sample	
(1)	(2)	(3)	(4)	(5)	(6)	(7)	(8)	(9)	
T1	58266	44924	45930	56928	697640	754569	371765	5295	
T2	46575	57211	56089	22287	189032	211319	76771	574	
T3	64083	48246	49383	93851	1213086	1306937	529120	5368	
T4	55582	42717	44185	409033	3177335	3586368	1948807	21274	
T	56870	44799	45998	582100	5277093	5859193	2926462	32511	
S1	65357	48836	51739	53488	250970	304458	72179	1514	
S2	50756	42040	42988	191267	1567172	1758440	617544	11555	
S3	58842	51449	52143	94550	912528	1007078	525666	6468	
S4	19600	18450	18621	563	3243	3806	3234	39	
S5	80075	38699	42392	546	5574	6120	2294	36	
S6	89036	47597	53454	17630	107097	124727	46848	741	
S7	118682	47862	59907	43637	212923	256559	101546	1375	
S8	63876	50478	52121	8224	58812	67036	34036	566	
S9	84079	60771	65979	14864	51654	66518	32958	442	
S10	419713	65437	96293	8418	88232	96650	47397	569	
S11	81047	80310	80438	96104	455891	551995	187279	2059	
S12	99024	44978	54260	150392	725334	875726	271809	3556	
S13	82664	37496	52930	1136304	2189064	3325368	393668	6023	
S14	104242	45946	59248	200752	679072	879824	296590	4051	
S15	91759	33123	37797	89070	1028282	1117352	523027	7772	
S	83859	44280	52262	2105809	8335848	10441657	3156076	46766	
M+T+S	71307	43650	47142	3357794	23232360	26590154	8862819	115254	

Table 11: Annual emoluments (in Rs.) per hired worker by enterprise type for each activity category

Enterprise type: All								All India	
activity category	Annual emoluments (Rs.) per hired worker			estimated total number of hired workers			estimated number of enterprises		
	formal	informal	All	formal	informal	All	estimated	sample	
(1)	(2)	(3)	(4)	(5)	(6)	(7)	(8)	(9)	
M1	0	39191	39191	0	4849	4849	5879	39	
M2	36216	33204	33483	113958	1115759	1229716	2030286	16836	
M3	45827	37594	38090	3400	53052	56452	210909	1384	
M4	40428	19710	20505	3771	94471	98242	2247706	3268	
M5	46199	46814	46791	58835	1519068	1577903	2641683	8370	
M6	39502	40009	39977	88064	1323830	1411894	4320323	31302	
M7	26464	37800	37156	7430	123358	130788	116202	972	
M8	45682	47046	46943	31925	391759	423684	1586446	7980	
M9	54058	45080	45550	9135	165153	174288	119299	681	
M10	56685	46781	48247	39734	228649	268384	155756	1756	
M11	37000	35840	35855	93	6858	6951	1925	47	
M12	50932	29121	30476	11806	178206	190012	210800	786	
M13	89685	39142	42825	1144	14554	15698	4633	65	
M14	55117	38426	39443	18165	280094	298259	178870	803	
M15	27348	33005	32617	111832	1517639	1629471	593910	4222	
M16	45240	46154	46108	2655	50092	52747	56968	289	
M17	49847	60409	59795	55593	900349	955942	622433	5394	
M18	71698	46796	51330	8345	37483	45828	13447	141	
M19	63405	45906	47257	6435	76878	83313	35393	362	
M20	82360	54160	57771	25843	175982	201824	75096	475	
M21	82933	64562	66298	6485	62128	68613	18393	295	
M22	76445	52239	53876	1753	24158	25911	9711	131	
M23	50064	46189	46436	26695	392327	419022	605768	5100	
M24	56353	43017	43389	24395	848381	872776	1050002	5755	
M25	42622	46905	46628	12395	179244	191638	298432	2829	
M	44392	42305	42439	669886	9764317	10434203	17210269	99282	

Table 11: Annual emoluments (in Rs.) per hired worker by enterprise type for each activity category

Enterprise type: All								All India	
activity category	Annual emoluments (Rs.) per hired worker			estimated total number of hired workers			estimated number of enterprises		
	formal	informal	All	formal	informal	All	estimated	sample	
(1)	(2)	(3)	(4)	(5)	(6)	(7)	(8)	(9)	
T1	58266	44723	45733	56928	706860	763788	914388	7958	
T2	46575	57199	56081	22287	189494	211781	242519	1197	
T3	64083	48155	49278	93851	1236758	1330610	1388487	8355	
T4	55582	42253	43731	409033	3278453	3687487	18205310	92789	
T	56870	44448	45654	582100	5411565	5993665	20750704	110299	
S1	65357	48580	51505	53488	253333	306822	90358	1616	
S2	50756	41947	42896	191267	1584588	1775856	2777415	23905	
S3	58842	54745	55107	94550	975353	1069903	5118307	23924	
S4	19600	18450	18621	563	3243	3806	19033	89	
S5	80075	38699	42392	546	5574	6120	9656	49	
S6	89036	47698	53477	17630	108481	126111	133772	1132	
S7	118682	47828	59811	43637	214388	258025	533900	3529	
S8	63876	48277	50086	8224	62683	70907	1291210	5195	
S9	84079	61027	66073	14864	53051	67915	378765	2124	
S10	419713	65078	95560	8418	89517	97935	437241	2586	
S11	81047	79745	79968	96104	464518	560622	625727	4463	
S12	99024	44653	53876	150392	736160	886552	765527	6111	
S13	82664	37366	52732	1136304	2213570	3349874	1119005	9598	
S14	104242	45396	58591	200752	694551	895302	1035152	7948	
S15	91759	32887	37422	89070	1067307	1156378	5377265	32624	
S	83859	44477	52277	2105809	8526318	10632126	19712332	124893	
M+T+S	71307	43575	47016	3357794	23702200	27059995	57673306	334474	

Table 12: Annual emoluments (in Rs.) per hired worker by enterprise type for each State/UT

Broad activity category: Manufacturing			Sector: rural			Enterprise type: OAE		
State / UT	Annual emoluments (Rs.) per hired worker			estimated total number of hired workers			estimated number of enterprises	
	formal	informal	All	formal	informal	All	estimated	sample
(1)	(2)	(3)	(4)	(5)	(6)	(7)	(8)	(9)
Andhra Pradesh	0	17939	17939	0	1373	1373	885767	3346
Arunachal Pradesh	0	17340	17340	0	77	77	622	96
Assam	0	24086	24086	0	865	865	143393	1075
Bihar	0	18098	18098	0	1112	1112	351003	1724
Chhattisgarh	0	19368	19368	0	347	347	109863	677
Delhi	0	47580	47580	0	149	149	3117	45
Goa	0	0	0	0	0	0	2161	76
Gujarat	0	32294	32294	0	69	69	228343	1309
Haryana	0	23279	23279	0	2923	2923	67544	820
Himachal Pradesh	0	39632	39632	0	407	407	71347	655
Jammu & Kashmir	0	34309	34309	0	281	281	122626	685
Jharkhand	0	26644	26644	0	354	354	278690	1115
Karnataka	0	34337	34337	0	290	290	501814	1494
Kerala	0	40567	40567	0	3111	3111	262828	1993
Madhya Pradesh	0	170371	170371	0	1152	1152	517051	2512
Maharashtra	0	31074	31074	0	14585	14585	587519	2002
Manipur	0	41363	41363	0	62	62	27679	436
Meghalaya	0	25287	25287	0	274	274	13741	151
Mizoram	0	63451	63451	0	7	7	2175	269
Nagaland	0	30796	30796	0	61	61	5258	500
Odisha	0	26143	26143	0	380	380	504930	1598
Punjab	0	20833	20833	0	573	573	133420	924
Rajasthan	0	46423	46423	0	1779	1779	288581	1498
Sikkim	0	0	0	0	0	0	718	28
Tamil Nadu	0	43897	43897	0	75	75	573680	2391
Tripura	0	38006	38006	0	434	434	54954	748
Uttaranchal	0	36000	36000	0	9	9	55345	663
Uttar Pradesh	0	18227	18227	0	30429	30429	1336152	3473
West Bengal	0	31467	31467	0	7292	7292	2002647	3019
Andaman & N.Islands	0	44676	44676	0	4	4	1698	85
Chandigarh	0	42684	42684	0	2	2	477	41
Dadra & Nagar Haveli	0	0	0	0	0	0	566	53
Daman & Diu	0	0	0	0	0	0	378	34
Lakshadweep	0	0	0	0	0	0	293	48
Puducherry	0	0	0	0	0	0	1847	90
all-India	0	27639	27639	0	68476	68476	9138228	35673

Table 12: Annual emoluments (in Rs.) per hired worker by enterprise type for each State/UT

Broad activity category: Trade			Sector: rural			Enterprise type: OAE		
State / UT	Annual emoluments (Rs.) per hired worker			estimated total number of hired workers			estimated number of enterprises	
	formal	informal	All	formal	informal	All	estimated	sample
(1)	(2)	(3)	(4)	(5)	(6)	(7)	(8)	(9)
Andhra Pradesh	0	37769	37769	0	2386	2386	793618	3437
Arunachal Pradesh	0	25539	25539	0	181	181	8585	486
Assam	0	23331	23331	0	2339	2339	391213	1633
Bihar	0	22272	22272	0	3324	3324	708783	2337
Chhattisgarh	0	33510	33510	0	245	245	172512	939
Delhi	0	0	0	0	0	0	10875	80
Goa	0	0	0	0	0	0	9275	92
Gujarat	0	12255	12255	0	269	269	339343	1603
Haryana	0	26496	26496	0	1479	1479	174423	1187
Himachal Pradesh	0	22163	22163	0	728	728	69168	649
Jammu & Kashmir	0	27153	27153	0	522	522	105733	685
Jharkhand	0	18043	18043	0	828	828	313023	1316
Karnataka	0	0	0	0	0	0	401432	1592
Kerala	0	31502	31502	0	8534	8534	279665	2061
Madhya Pradesh	0	21453	21453	0	493	493	449746	2862
Maharashtra	0	20542	20542	0	552	552	591499	1990
Manipur	0	32625	32625	0	417	417	29789	524
Meghalaya	0	11314	11314	0	116	116	28985	306
Mizoram	0	12000	12000	0	10	10	3498	410
Nagaland	0	12543	12543	0	175	175	6796	549
Odisha	0	34473	34473	0	88	88	844355	1819
Punjab	0	28553	28553	0	560	560	164841	1096
Rajasthan	0	27596	27596	0	2444	2444	380945	1846
Sikkim	0	0	0	0	0	0	6948	159
Tamil Nadu	0	0	0	0	0	0	380245	2535
Tripura	0	23096	23096	0	74	74	168062	754
Uttaranchal	0	0	0	0	0	0	93067	793
Uttar Pradesh	0	12694	12694	0	6515	6515	1850969	4536
West Bengal	0	18490	18490	0	2141	2141	1166225	3311
Andaman & N.Islands	0	33608	33608	0	4	4	2889	138
Chandigarh	0	61276	61276	0	20	20	1774	43
Dadra & Nagar Haveli	0	54000	54000	0	56	56	1492	74
Daman & Diu	0	36758	36758	0	3	3	1250	38
Lakshadweep	0	39600	39600	0	17	17	237	45
Puducherry	0	0	0	0	0	0	2624	84
all-India	0	24418	24418	0	34521	34521	9953886	42009

Table 12: Annual emoluments (in Rs.) per hired worker by enterprise type for each State/UT

Broad activity category: Other Services			Sector: rural			Enterprise type: OAE		
State / UT	Annual emoluments (Rs.) per hired worker			estimated total number of hired workers			estimated number of enterprises	
	formal	informal	All	formal	informal	All	estimated	sample
(1)	(2)	(3)	(4)	(5)	(6)	(7)	(8)	(9)
Andhra Pradesh	0	28079	28079	0	3760	3760	1367411	3708
Arunachal Pradesh	0	41467	41467	0	74	74	1229	206
Assam	0	16376	16376	0	2105	2105	264214	1369
Bihar	0	47518	47518	0	13702	13702	655685	2212
Chhattisgarh	0	30169	30169	0	680	680	102762	740
Delhi	0	26335	26335	0	229	229	5749	76
Goa	0	0	0	0	0	0	9046	118
Gujarat	0	21959	21959	0	396	396	264243	1476
Haryana	0	33867	33867	0	1418	1418	135547	1128
Himachal Pradesh	0	30490	30490	0	1150	1150	100473	716
Jammu & Kashmir	0	37388	37388	0	475	475	62805	619
Jharkhand	0	32143	32143	0	2552	2552	226017	1268
Karnataka	0	53616	53616	0	8	8	419200	1699
Kerala	0	36236	36236	0	4288	4288	414701	2279
Madhya Pradesh	0	27067	27067	0	1872	1872	271668	2301
Maharashtra	0	21735	21735	0	2518	2518	601230	2006
Manipur	0	16841	16841	0	117	117	13742	407
Meghalaya	0	26407	26407	0	81	81	19030	233
Mizoram	0	38432	38432	0	26	26	1439	204
Nagaland	0	29431	29431	0	194	194	3774	439
Odisha	0	29308	29308	0	1681	1681	509218	1746
Punjab	0	29344	29344	0	1204	1204	179439	1094
Rajasthan	0	51491	51491	0	4479	4479	321219	1689
Sikkim	0	0	0	0	0	0	6593	155
Tamil Nadu	0	79388	79388	0	1132	1132	487641	2699
Tripura	0	44876	44876	0	334	334	90261	686
Uttaranchal	0	42096	42096	0	291	291	97296	879
Uttar Pradesh	0	14809	14809	0	27290	27290	1261469	3888
West Bengal	0	22960	22960	0	1692	1692	1250310	3454
Andaman & N.Islands	0	0	0	0	0	0	2437	129
Chandigarh	0	0	0	0	0	0	2006	46
Dadra & Nagar Haveli	0	0	0	0	0	0	2151	70
Daman & Diu	0	0	0	0	0	0	1085	47
Lakshadweep	0	0	0	0	0	0	428	45
Puducherry	0	0	0	0	0	0	2383	91
all-India	0	29284	29284	0	73748	73748	9153903	39922

Table 12: Annual emoluments (in Rs.) per hired worker by enterprise type for each State/UT

Broad activity category: All			Sector: rural			Enterprise type: OAE		
State / UT	Annual emoluments (Rs.) per hired worker			estimated total number of hired workers			estimated number of enterprises	
	formal	informal	All	formal	informal	All	estimated	sample
(1)	(2)	(3)	(4)	(5)	(6)	(7)	(8)	(9)
Andhra Pradesh	0	29301	29301	0	7519	7519	3046796	10491
Arunachal Pradesh	0	27175	27175	0	332	332	10437	788
Assam	0	20696	20696	0	5310	5310	798820	4077
Bihar	0	41087	41087	0	18139	18139	1715471	6273
Chhattisgarh	0	27865	27865	0	1272	1272	385138	2356
Delhi	0	34694	34694	0	378	378	19741	201
Goa	0	0	0	0	0	0	20482	286
Gujarat	0	19369	19369	0	733	733	831929	4388
Haryana	0	26675	26675	0	5820	5820	377515	3135
Himachal Pradesh	0	29462	29462	0	2285	2285	240988	2020
Jammu & Kashmir	0	32531	32531	0	1278	1278	291164	1989
Jharkhand	0	28495	28495	0	3734	3734	817730	3699
Karnataka	0	34872	34872	0	298	298	1322447	4785
Kerala	0	34546	34546	0	15932	15932	957194	6333
Madhya Pradesh	0	73233	73233	0	3517	3517	1238466	7675
Maharashtra	0	29413	29413	0	17655	17655	1780248	5998
Manipur	0	30420	30420	0	596	596	71209	1367
Meghalaya	0	22028	22028	0	471	471	61756	690
Mizoram	0	35952	35952	0	43	43	7112	883
Nagaland	0	22743	22743	0	429	429	15827	1488
Odisha	0	28961	28961	0	2150	2150	1858504	5163
Punjab	0	27066	27066	0	2337	2337	477700	3114
Rajasthan	0	43743	43743	0	8702	8702	990745	5033
Sikkim	0	0	0	0	0	0	14260	342
Tamil Nadu	0	77184	77184	0	1207	1207	1441566	7625
Tripura	0	39409	39409	0	843	843	313277	2188
Uttaranchal	0	41908	41908	0	300	300	245707	2335
Uttar Pradesh	0	16213	16213	0	64234	64234	4448591	11897
West Bengal	0	27676	27676	0	11125	11125	4419183	9784
Andaman & N.Islands	0	39257	39257	0	7	7	7023	352
Chandigarh	0	59449	59449	0	22	22	4256	130
Dadra & Nagar Haveli	0	54000	54000	0	56	56	4209	197
Daman & Diu	0	36758	36758	0	3	3	2714	119
Lakshadweep	0	39600	39600	0	17	17	959	138
Puducherry	0	0	0	0	0	0	6855	265
all-India	0	27696	27696	0	176745	176745	28246018	117604

Table 12: Annual emoluments (in Rs.) per hired worker by enterprise type for each State/UT

Broad activity category: Manufacturing			Sector: rural			Enterprise type: Estt		
State / UT	Annual emoluments (Rs.) per hired worker			estimated total number of hired workers			estimated number of enterprises	
	formal	informal	All	formal	informal	All	estimated	sample
(1)	(2)	(3)	(4)	(5)	(6)	(7)	(8)	(9)
Andhra Pradesh	33917	20991	21333	11292	415510	426801	112965	1920
Arunachal Pradesh	132000	54160	54322	3	1292	1295	244	65
Assam	29239	26677	27217	20548	76979	97527	46526	462
Bihar	19126	29436	26722	12191	34111	46302	24749	326
Chhattisgarh	20497	33150	32816	1135	41835	42970	9199	177
Delhi	57217	54218	54483	943	9718	10661	2659	49
Goa	59607	22409	53710	3004	566	3570	1744	42
Gujarat	26564	39893	39679	3973	244104	248077	40474	869
Haryana	43345	30785	30987	1764	107989	109753	13330	353
Himachal Pradesh	43439	47145	45647	8159	12018	20177	8329	239
Jammu & Kashmir	47797	38557	39344	2811	30172	32982	17615	387
Jharkhand	40149	23899	26074	9238	59806	69044	17984	334
Karnataka	18638	39411	33572	41043	104969	146012	34921	433
Kerala	69520	61217	62048	20542	184616	205158	71404	1268
Madhya Pradesh	20295	22469	22036	20407	82095	102502	26881	442
Maharashtra	29836	28508	28764	41369	173837	215205	41769	365
Manipur	37481	40831	40521	258	2533	2791	887	57
Meghalaya	32621	34953	34875	264	7634	7898	4132	89
Mizoram	46707	34105	39192	138	204	342	151	33
Nagaland	40199	28213	28969	61	910	971	547	83
Odisha	33600	25597	25636	515	105498	106012	43132	451
Punjab	46305	38967	39021	376	50283	50660	28212	406
Rajasthan	38439	47150	46017	11384	76141	87525	26053	560
Sikkim	103133	53870	64994	448	1535	1983	43	6
Tamil Nadu	55839	43062	43586	16552	386799	403351	107470	1883
Tripura	40767	33551	33958	702	11752	12455	7179	368
Uttaranchal	38929	45297	45151	571	24340	24911	14244	305
Uttar Pradesh	26944	26213	26258	42276	643996	686272	112857	1217
West Bengal	44951	27655	27885	9765	725499	735264	159101	2419
Andaman & N.Islands	0	99292	99292	0	537	537	257	46
Chandigarh	61354	41934	45681	140	586	726	298	51
Dadra & Nagar Haveli	0	39578	39578	0	1585	1585	469	60
Daman & Diu	0	53170	53170	0	921	921	387	71
Lakshadweep	0	87320	87320	0	54	54	28	11
Puducherry	52281	43923	46784	1437	2761	4199	614	88
all-India	33671	32122	32235	283309	3623185	3906493	976854	15935

Table 12: Annual emoluments (in Rs.) per hired worker by enterprise type for each State/UT

Broad activity category: Trade			Sector: rural			Enterprise type: Estt		
State / UT	Annual emoluments (Rs.) per hired worker			estimated total number of hired workers			estimated number of enterprises	
	formal	informal	All	formal	informal	All	estimated	sample
(1)	(2)	(3)	(4)	(5)	(6)	(7)	(8)	(9)
Andhra Pradesh	43332	37803	38170	5754	80925	86680	54096	1151
Arunachal Pradesh	0	36152	36152	0	1066	1066	766	162
Assam	14478	27793	23478	18722	39050	57772	40574	404
Bihar	22772	26150	25241	5547	15054	20601	15056	249
Chhattisgarh	13200	20355	20346	22	18082	18104	8461	189
Delhi	103934	41353	91274	6241	1583	7824	1967	33
Goa	39109	23718	36056	2296	568	2865	1448	59
Gujarat	0	32317	32317	0	38669	38669	25205	478
Haryana	131766	74924	76365	1229	47254	48483	22279	231
Himachal Pradesh	42088	52980	47026	4919	4079	8998	5814	195
Jammu & Kashmir	30226	36533	36041	1476	17445	18921	11503	175
Jharkhand	23297	21904	22128	2630	13699	16329	13956	347
Karnataka	32979	28223	28487	1992	33950	35942	17512	262
Kerala	50648	60342	59322	13343	113498	126841	77387	940
Madhya Pradesh	30079	32297	31570	11141	22858	33999	23412	435
Maharashtra	40343	32955	34803	15867	47566	63433	37789	383
Manipur	32654	25703	27177	173	641	814	629	53
Meghalaya	40019	33082	34421	777	3248	4025	2351	83
Mizoram	16539	23567	20473	64	82	146	85	16
Nagaland	25250	28018	27877	29	536	565	493	106
Odisha	0	25950	25950	0	30227	30227	20629	282
Punjab	48000	34399	34413	32	29887	29919	20497	310
Rajasthan	27276	39925	38752	3094	30272	33366	21931	397
Sikkim	63433	41481	49181	344	636	980	127	20
Tamil Nadu	52120	37904	38206	1791	82449	84240	47783	879
Tripura	31439	24228	24296	210	21914	22123	15141	267
Uttaranchal	42892	71976	71394	345	16881	17226	8717	192
Uttar Pradesh	100096	37180	44594	9246	69221	78468	39883	564
West Bengal	18366	24742	24714	459	101856	102315	73313	1227
Andaman & N.Islands	0	62709	62709	0	569	569	304	71
Chandigarh	43529	45135	44755	138	444	582	381	42
Dadra & Nagar Haveli	0	40704	40704	0	471	471	356	54
Daman & Diu	66150	42628	43362	31	974	1005	651	56
Lakshadweep	0	47797	47797	0	38	38	29	12
Puducherry	0	44647	44647	0	706	706	205	42
all-India	44296	38790	39387	107913	886399	994312	610732	10366

Table 12: Annual emoluments (in Rs.) per hired worker by enterprise type for each State/UT

Broad activity category: Other Services			Sector: rural			Enterprise type: Estt		
State / UT	Annual emoluments (Rs.) per hired worker			estimated total number of hired workers			estimated number of enterprises	
	formal	informal	All	formal	informal	All	estimated	sample
(1)	(2)	(3)	(4)	(5)	(6)	(7)	(8)	(9)
Andhra Pradesh	88512	41869	52847	73054	237347	310402	79232	2080
Arunachal Pradesh	121157	32818	37278	58	1082	1140	321	127
Assam	21787	23276	22750	19957	36610	56567	39076	429
Bihar	28023	32817	31477	27993	72172	100165	60013	563
Chhattisgarh	20029	21677	21613	1142	28447	29590	14786	345
Delhi	48462	34891	36239	721	6540	7261	3396	74
Goa	41921	39889	41305	2540	1106	3646	2914	82
Gujarat	92715	32592	37071	7033	87382	94415	31187	658
Haryana	200717	44526	50461	2363	59830	62193	22930	455
Himachal Pradesh	68873	55557	60151	20495	38906	59401	23715	542
Jammu & Kashmir	37577	43975	42599	16930	61778	78708	30920	486
Jharkhand	29668	24189	25614	15172	43169	58341	40052	660
Karnataka	117509	38083	61171	30144	73554	103698	36769	480
Kerala	98459	52187	61609	47472	185679	233151	77421	1433
Madhya Pradesh	40043	19409	25466	31319	75367	106687	40317	781
Maharashtra	34603	34641	34637	17898	136770	154668	66128	606
Manipur	38689	32232	35899	2399	1826	4225	808	86
Meghalaya	25345	30572	30191	1487	18924	20411	13504	246
Mizoram	32740	29433	30296	246	696	942	441	97
Nagaland	64086	56731	57589	566	4290	4856	1236	250
Odisha	75350	36255	37475	4141	128646	132787	64019	750
Punjab	45561	35867	38279	26521	80050	106571	35374	511
Rajasthan	64111	41486	45150	33748	174651	208399	61274	897
Sikkim	113989	41725	54883	961	4318	5279	1575	85
Tamil Nadu	105450	48246	60762	57581	205600	263181	76874	1735
Tripura	37163	27634	27866	519	20811	21330	16926	332
Uttaranchal	70688	43462	45273	3807	53434	57241	24661	615
Uttar Pradesh	40069	24499	26474	79462	546927	626389	123894	1245
West Bengal	57035	25695	26530	3628	132598	136225	64528	1273
Andaman & N.Islands	69945	59297	61692	262	904	1166	437	93
Chandigarh	35483	42311	41582	70	584	654	276	61
Dadra & Nagar Haveli	0	49339	49339	0	2360	2360	1048	113
Daman & Diu	62761	40752	41816	110	2162	2272	564	141
Lakshadweep	0	41185	41185	0	281	281	123	46
Puducherry	147234	47484	97700	2865	2826	5691	753	93
all-India	67096	35655	41128	532665	2527627	3060291	1057490	18470

Table 12: Annual emoluments (in Rs.) per hired worker by enterprise type for each State/UT

Broad activity category: All			Sector: rural			Enterprise type: Estt		
State / UT	Annual emoluments (Rs.) per hired worker			estimated total number of hired workers			estimated number of enterprises	
	formal	informal	All	formal	informal	All	estimated	sample
(1)	(2)	(3)	(4)	(5)	(6)	(7)	(8)	(9)
Andhra Pradesh	78785	29598	34977	90101	733783	823883	246294	5151
Arunachal Pradesh	121643	41866	43239	60	3440	3500	1330	354
Assam	22062	26147	25005	59228	152639	211866	126176	1295
Bihar	25014	31039	29390	45731	121337	167068	99818	1138
Chhattisgarh	20194	26838	26670	2300	88364	90664	32446	711
Delhi	93303	45992	60518	7905	17841	25746	8022	156
Goa	47874	31370	44206	7841	2240	10081	6106	183
Gujarat	68835	37378	38286	11006	370155	381161	96866	2005
Haryana	133071	44305	46462	5356	215073	220429	58539	1039
Himachal Pradesh	58768	53528	55514	33573	55003	88577	37859	976
Jammu & Kashmir	38419	41294	40827	21217	109395	130612	60038	1048
Jharkhand	32629	23772	25439	27040	116674	143714	71992	1341
Karnataka	59755	37164	42951	73179	212473	285652	89202	1175
Kerala	83311	57546	61255	81357	483793	565150	226211	3641
Madhya Pradesh	31867	22436	24874	62868	180320	243188	90610	1658
Maharashtra	33191	31441	31744	75133	358173	433306	145687	1354
Manipur	38211	35751	36640	2830	5000	7830	2323	196
Meghalaya	30613	31968	31862	2528	29806	32333	19987	418
Mizoram	34724	29917	31423	448	982	1430	676	146
Nagaland	60150	49525	50616	657	5735	6392	2276	439
Odisha	70734	30824	31515	4656	264371	269027	127780	1483
Punjab	45574	36566	37862	26929	160220	187149	84083	1227
Rajasthan	55688	42852	44732	48226	281064	329291	109258	1854
Sikkim	101301	44575	56638	1753	6489	8242	1745	111
Tamil Nadu	93376	44011	49003	75923	674848	750772	232127	4497
Tripura	38094	27541	27811	1430	54477	55908	39246	967
Uttaranchal	64818	49019	49770	4723	94655	99378	47622	1112
Uttar Pradesh	40070	26072	27390	130984	1260144	1391129	276634	3026
West Bengal	47234	27075	27362	13852	959952	973804	296942	4919
Andaman & N.Islands	69945	70941	70826	262	2010	2272	997	210
Chandigarh	49090	42951	44040	348	1614	1962	955	154
Dadra & Nagar Haveli	0	44915	44915	0	4416	4416	1872	227
Daman & Diu	63513	44021	44677	141	4058	4199	1603	268
Lakshadweep	0	48529	48529	0	373	373	180	69
Puducherry	115512	45603	73989	4302	6293	10595	1572	223
all-India	54183	34231	36547	923887	7037210	7961097	2645076	44771

Table 12: Annual emoluments (in Rs.) per hired worker by enterprise type for each State/UT

Broad activity category: Manufacturing			Sector: rural			Enterprise type: All		
State / UT	Annual emoluments (Rs.) per hired worker			estimated total number of hired workers			estimated number of enterprises	
	formal	informal	All	formal	informal	All	estimated	sample
(1)	(2)	(3)	(4)	(5)	(6)	(7)	(8)	(9)
Andhra Pradesh	33917	20981	21322	11292	416883	428175	998732	5266
Arunachal Pradesh	132000	52091	52248	3	1369	1372	866	161
Assam	29239	26649	27190	20548	77844	98392	189919	1537
Bihar	19126	29078	26519	12191	35224	47414	375751	2050
Chhattisgarh	20497	33037	32708	1135	42182	43318	119062	854
Delhi	57217	54118	54388	943	9867	10810	5776	94
Goa	59607	22409	53710	3004	566	3570	3905	118
Gujarat	26564	39891	39677	3973	244173	248145	268817	2178
Haryana	43345	30587	30787	1764	110912	112676	80874	1173
Himachal Pradesh	43439	46899	45528	8159	12425	20584	79676	894
Jammu & Kashmir	47797	38518	39302	2811	30453	33264	140241	1072
Jharkhand	40149	23916	26077	9238	60160	69398	296674	1449
Karnataka	18638	39397	33573	41043	105259	146302	536734	1927
Kerala	69520	60875	61727	20542	187727	208269	334231	3261
Madhya Pradesh	20295	24516	23685	20407	83247	103654	543932	2954
Maharashtra	29836	28707	28910	41369	188422	229790	629288	2367
Manipur	37481	40844	40539	258	2595	2853	28565	493
Meghalaya	32621	34619	34554	264	7908	8171	17873	240
Mizoram	46707	35031	39655	138	211	349	2326	302
Nagaland	40199	28375	29076	61	971	1032	5805	583
Odisha	33600	25599	25638	515	105878	106392	548062	2049
Punjab	46305	38762	38818	376	50857	51233	161633	1330
Rajasthan	38439	47134	46025	11384	77920	89304	314633	2058
Sikkim	103133	53870	64994	448	1535	1983	762	34
Tamil Nadu	55839	43062	43586	16552	386874	403426	681150	4274
Tripura	40767	33710	34095	702	12187	12889	62134	1116
Uttaranchal	38929	45293	45148	571	24349	24921	69588	968
Uttar Pradesh	26944	25853	25917	42276	674424	716700	1449010	4690
West Bengal	44951	27693	27920	9765	732791	742556	2161748	5438
Andaman & N.Islands	0	98918	98918	0	540	540	1954	131
Chandigarh	61354	41937	45672	140	588	728	775	92
Dadra & Nagar Haveli	0	39578	39578	0	1585	1585	1035	113
Daman & Diu	0	53170	53170	0	921	921	765	105
Lakshadweep	0	87320	87320	0	54	54	322	59
Puducherry	52281	43923	46784	1437	2761	4199	2461	178
all-India	33671	32039	32156	283309	3691660	3974969	10115082	51608

Table 12: Annual emoluments (in Rs.) per hired worker by enterprise type for each State/UT

Broad activity category: Trade			Sector: rural			Enterprise type: All		
State / UT	Annual emoluments (Rs.) per hired worker			estimated total number of hired workers			estimated number of enterprises	
	formal	informal	All	formal	informal	All	estimated	sample
(1)	(2)	(3)	(4)	(5)	(6)	(7)	(8)	(9)
Andhra Pradesh	43332	37802	38159	5754	83311	89065	847715	4588
Arunachal Pradesh	0	34608	34608	0	1247	1247	9351	648
Assam	14478	27541	23473	18722	41389	60111	431787	2037
Bihar	22772	25449	24828	5547	18378	23925	723839	2586
Chhattisgarh	13200	20531	20522	22	18327	18349	180973	1128
Delhi	103934	41353	91274	6241	1583	7824	12842	113
Goa	39109	23718	36056	2296	568	2865	10723	151
Gujarat	0	32178	32178	0	38938	38938	364548	2081
Haryana	131766	73454	74889	1229	48734	49963	196703	1418
Himachal Pradesh	42088	48311	45164	4919	4808	9727	74982	844
Jammu & Kashmir	30226	36260	35802	1476	17967	19443	117236	860
Jharkhand	23297	21684	21931	2630	14527	17157	326979	1663
Karnataka	32979	28223	28487	1992	33950	35942	418944	1854
Kerala	50648	58325	57569	13343	122032	135375	357051	3001
Madhya Pradesh	30079	32068	31425	11141	23351	34492	473158	3297
Maharashtra	40343	32812	34680	15867	48118	63985	629289	2373
Manipur	32654	28430	29023	173	1058	1231	30417	577
Meghalaya	40019	32329	33772	777	3364	4141	31336	389
Mizoram	16539	22264	19910	64	92	156	3582	426
Nagaland	25250	24210	24250	29	711	740	7289	655
Odisha	0	25975	25975	0	30316	30316	864985	2101
Punjab	48000	34291	34306	32	30447	30479	185337	1406
Rajasthan	27276	39004	37991	3094	32716	35811	402876	2243
Sikkim	63433	41481	49181	344	636	980	7076	179
Tamil Nadu	52120	37904	38206	1791	82449	84240	428028	3414
Tripura	31439	24224	24292	210	21988	22198	183203	1021
Uttaranchal	42892	71976	71394	345	16881	17226	101784	985
Uttar Pradesh	100096	35074	42148	9246	75737	84983	1890852	5100
West Bengal	18366	24614	24586	459	103997	104456	1239538	4538
Andaman & N.Islands	0	62529	62529	0	573	573	3192	209
Chandigarh	43529	45835	45306	138	464	602	2156	85
Dadra & Nagar Haveli	0	42123	42123	0	527	527	1848	128
Daman & Diu	66150	42611	43343	31	977	1008	1901	94
Lakshadweep	0	45244	45244	0	55	55	267	57
Puducherry	0	44647	44647	0	706	706	2829	126
all-India	44296	38251	38885	107913	920920	1028833	10564618	52375

Table 12: Annual emoluments (in Rs.) per hired worker by enterprise type for each State/UT

Broad activity category: Other Services			Sector: rural			Enterprise type: All		
State / UT	Annual emoluments (Rs.) per hired worker			estimated total number of hired workers			estimated number of enterprises	
	formal	informal	All	formal	informal	All	estimated	sample
(1)	(2)	(3)	(4)	(5)	(6)	(7)	(8)	(9)
Andhra Pradesh	88512	41654	52551	73054	241107	314162	1446643	5788
Arunachal Pradesh	121157	33370	37532	58	1156	1213	1550	333
Assam	21787	22900	22522	19957	38716	58673	303290	1798
Bihar	28023	35162	33407	27993	85874	113867	715698	2775
Chhattisgarh	20029	21875	21805	1142	29128	30270	117548	1085
Delhi	48462	34602	35936	721	6769	7490	9146	150
Goa	41921	39889	41305	2540	1106	3646	11960	200
Gujarat	92715	32544	37007	7033	87778	94811	295430	2134
Haryana	200717	44279	50091	2363	61247	63611	158477	1583
Himachal Pradesh	68873	54837	59588	20495	40056	60551	124189	1258
Jammu & Kashmir	37577	43924	42567	16930	62253	79183	93725	1105
Jharkhand	29668	24633	25887	15172	45721	60893	266069	1928
Karnataka	117509	38085	61171	30144	73562	103706	455969	2179
Kerala	98459	51827	61150	47472	189967	237439	492122	3712
Madhya Pradesh	40043	19595	25494	31319	77239	108559	311985	3082
Maharashtra	34603	34408	34430	17898	139288	157186	667358	2612
Manipur	38689	31302	35384	2399	1943	4342	14550	493
Meghalaya	25345	30555	30177	1487	19005	20492	32534	479
Mizoram	32740	29762	30518	246	722	968	1880	301
Nagaland	64086	55552	56509	566	4483	5050	5009	689
Odisha	75350	36166	37373	4141	130327	134468	573237	2496
Punjab	45561	35770	38180	26521	81254	107774	214813	1605
Rajasthan	64111	41736	45283	33748	179130	212878	382493	2586
Sikkim	113989	41725	54883	961	4318	5279	8168	240
Tamil Nadu	105450	48417	60841	57581	206731	264313	564515	4434
Tripura	37163	27907	28128	519	21145	21664	107187	1018
Uttaranchal	70688	43455	45257	3807	53725	57532	121957	1494
Uttar Pradesh	40069	24038	25987	79462	574218	653680	1385363	5133
West Bengal	57035	25661	26486	3628	134290	137917	1314838	4727
Andaman & N.Islands	69945	59297	61692	262	904	1166	2874	222
Chandigarh	35483	42311	41582	70	584	654	2281	107
Dadra & Nagar Haveli	0	49339	49339	0	2360	2360	3198	183
Daman & Diu	62761	40752	41816	110	2162	2272	1650	188
Lakshadweep	0	41185	41185	0	281	281	551	91
Puducherry	147234	47484	97700	2865	2826	5691	3136	184
all-India	67096	35474	40849	532665	2601375	3134040	10211394	58392

Table 12: Annual emoluments (in Rs.) per hired worker by enterprise type for each State/UT

Broad activity category: All			Sector: rural			Enterprise type: All		
State / UT	Annual emoluments (Rs.) per hired worker			estimated total number of hired workers			estimated number of enterprises	
	formal	informal	All	formal	informal	All	estimated	sample
(1)	(2)	(3)	(4)	(5)	(6)	(7)	(8)	(9)
Andhra Pradesh	78785	29595	34926	90101	741301	831402	3293089	15642
Arunachal Pradesh	121643	40573	41847	60	3772	3832	11767	1142
Assam	22062	25964	24900	59228	157948	217176	924996	5372
Bihar	25014	32346	30536	45731	139475	185206	1815289	7411
Chhattisgarh	20194	26853	26686	2300	89637	91936	417584	3067
Delhi	93303	45757	60144	7905	18219	26124	27763	357
Goa	47874	31370	44206	7841	2240	10081	26588	469
Gujarat	68835	37342	38250	11006	370889	381894	928795	6393
Haryana	133071	43841	45953	5356	220893	226250	436054	4174
Himachal Pradesh	58768	52568	54859	33573	57289	90862	278847	2996
Jammu & Kashmir	38419	41193	40746	21217	110673	131890	351202	3037
Jharkhand	32629	23919	25516	27040	120408	147448	889722	5040
Karnataka	59755	37160	42943	73179	212771	285950	1411648	5960
Kerala	83311	56813	60523	81357	499726	581083	1183405	9974
Madhya Pradesh	31867	23408	25563	62868	183838	246705	1329076	9333
Maharashtra	33191	31345	31653	75133	375828	450961	1925935	7352
Manipur	38211	35184	36200	2830	5596	8426	73533	1563
Meghalaya	30613	31813	31721	2528	30276	32804	81743	1108
Mizoram	34724	30172	31557	448	1025	1473	7789	1029
Nagaland	60150	47660	48862	657	6165	6821	18104	1927
Odisha	70734	30809	31494	4656	266520	271176	1986284	6646
Punjab	45574	36429	37729	26929	162557	189486	561783	4341
Rajasthan	55688	42879	44706	48226	289766	337992	1100002	6887
Sikkim	101301	44575	56638	1753	6489	8242	16006	453
Tamil Nadu	93376	44070	49048	75923	676055	751979	1673694	12122
Tripura	38094	27721	27983	1430	55320	56750	352524	3155
Uttaranchal	64818	48997	49746	4723	94956	99678	293330	3447
Uttar Pradesh	40070	25594	26896	130984	1324379	1455363	4725224	14923
West Bengal	47234	27082	27366	13852	971077	984929	4716124	14703
Andaman & N.Islands	69945	70827	70726	262	2017	2279	8020	562
Chandigarh	49090	43176	44213	348	1636	1984	5212	284
Dadra & Nagar Haveli	0	45029	45029	0	4472	4472	6081	424
Daman & Diu	63513	44016	44671	141	4060	4202	4316	387
Lakshadweep	0	48139	48139	0	390	390	1139	207
Puducherry	115512	45603	73989	4302	6293	10595	8427	488
all-India	54183	34071	36354	923887	7213956	8137842	30891093	162375

Table 12: Annual emoluments (in Rs.) per hired worker by enterprise type for each State/UT

Broad activity category: Manufacturing			Sector: urban			Enterprise type: OAE		
State / UT	Annual emoluments (Rs.) per hired worker			estimated total number of hired workers			estimated number of enterprises	
	formal	informal	All	formal	informal	All	estimated	sample
(1)	(2)	(3)	(4)	(5)	(6)	(7)	(8)	(9)
Andhra Pradesh	0	40861	40861	0	6283	6283	484400	2500
Arunachal Pradesh	0	36000	36000	0	4	4	218	27
Assam	0	38120	38120	0	699	699	14289	341
Bihar	0	45684	45684	0	775	775	51527	1019
Chhattisgarh	0	27895	27895	0	888	888	36559	393
Delhi	0	43441	43441	0	2909	2909	65239	592
Goa	0	0	0	0	0	0	2559	39
Gujarat	0	36661	36661	0	182	182	948312	1446
Haryana	0	56413	56413	0	297	297	75300	742
Himachal Pradesh	0	30227	30227	0	23	23	7523	253
Jammu & Kashmir	0	36072	36072	0	935	935	70603	484
Jharkhand	0	24726	24726	0	867	867	29426	485
Karnataka	0	13053	13053	0	233	233	239389	1244
Kerala	0	55421	55421	0	2129	2129	114809	1045
Madhya Pradesh	0	27781	27781	0	1798	1798	300190	2090
Maharashtra	0	40871	40871	0	6696	6696	494543	2623
Manipur	0	18000	18000	0	17	17	11584	258
Meghalaya	0	18900	18900	0	18	18	832	47
Mizoram	0	43476	43476	0	14	14	941	81
Nagaland	0	0	0	0	0	0	1105	95
Odisha	0	28754	28754	0	404	404	52795	896
Punjab	0	33895	33895	0	1445	1445	148610	774
Rajasthan	0	36250	36250	0	14073	14073	244056	1341
Sikkim	0	0	0	0	0	0	200	37
Tamil Nadu	0	29381	29381	0	183	183	726900	2775
Tripura	0	27600	27600	0	16	16	5875	202
Uttaranchal	0	64800	64800	0	12	12	14030	305
Uttar Pradesh	0	32373	32373	0	28671	28671	705320	3338
West Bengal	0	16227	16227	0	6846	6846	429831	1808
Andaman & N.Islands	0	0	0	0	0	0	405	52
Chandigarh	0	0	0	0	0	0	3799	73
Dadra & Nagar Haveli	0	0	0	0	0	0	374	21
Daman & Diu	0	0	0	0	0	0	1223	35
Lakshadweep	0	37440	37440	0	4	4	123	26
Puducherry	0	0	0	0	0	0	8872	145
all-India	0	34180	34180	0	76423	76423	5291761	27632

Table 12: Annual emoluments (in Rs.) per hired worker by enterprise type for each State/UT

Broad activity category: Trade			Sector: urban			Enterprise type: OAE		
State / UT	Annual emoluments (Rs.) per hired worker			estimated total number of hired workers			estimated number of enterprises	
	formal	informal	All	formal	informal	All	estimated	sample
(1)	(2)	(3)	(4)	(5)	(6)	(7)	(8)	(9)
Andhra Pradesh	0	35752	35752	0	5332	5332	574387	2634
Arunachal Pradesh	0	26751	26751	0	277	277	5620	166
Assam	0	13072	13072	0	1217	1217	77602	825
Bihar	0	27467	27467	0	1860	1860	195150	1722
Chhattisgarh	0	28236	28236	0	3121	3121	72514	609
Delhi	0	48218	48218	0	3059	3059	304408	1572
Goa	0	0	0	0	0	0	6152	64
Gujarat	0	29710	29710	0	589	589	672032	1677
Haryana	0	30928	30928	0	2393	2393	200154	1070
Himachal Pradesh	0	29050	29050	0	248	248	23852	324
Jammu & Kashmir	0	35076	35076	0	380	380	83391	537
Jharkhand	0	24144	24144	0	1785	1785	113809	793
Karnataka	0	18000	18000	0	11	11	394067	1486
Kerala	0	49317	49317	0	3637	3637	131925	1078
Madhya Pradesh	0	39592	39592	0	3475	3475	434412	2374
Maharashtra	0	43252	43252	0	17644	17644	976995	3295
Manipur	0	25999	25999	0	666	666	24693	332
Meghalaya	0	27563	27563	0	79	79	5812	207
Mizoram	0	31465	31465	0	71	71	5840	231
Nagaland	0	11478	11478	0	34	34	4210	173
Odisha	0	28460	28460	0	1320	1320	169613	1151
Punjab	0	38685	38685	0	2757	2757	283967	909
Rajasthan	0	34048	34048	0	3885	3885	300785	1454
Sikkim	0	0	0	0	0	0	6441	110
Tamil Nadu	0	52800	52800	0	551	551	605349	2827
Tripura	0	37917	37917	0	129	129	18662	337
Uttaranchal	0	18285	18285	0	3098	3098	59206	489
Uttar Pradesh	0	33421	33421	0	23172	23172	1309696	4202
West Bengal	0	19862	19862	0	19158	19158	775378	2685
Andaman & N.Islands	0	0	0	0	0	0	1872	89
Chandigarh	0	0	0	0	0	0	20174	118
Dadra & Nagar Haveli	0	0	0	0	0	0	469	28
Daman & Diu	0	0	0	0	0	0	1340	32
Lakshadweep	0	72000	72000	0	4	4	166	33
Puducherry	0	0	0	0	0	0	10216	146
all-India	0	32822	32822	0	99951	99951	7870356	35779

Table 12: Annual emoluments (in Rs.) per hired worker by enterprise type for each State/UT

Broad activity category: Other Services			Sector: urban			Enterprise type: OAE		
State / UT	Annual emoluments (Rs.) per hired worker			estimated total number of hired workers			estimated number of enterprises	
	formal	informal	All	formal	informal	All	estimated	sample
(1)	(2)	(3)	(4)	(5)	(6)	(7)	(8)	(9)
Andhra Pradesh	0	153828	153828	0	33644	33644	771356	2957
Arunachal Pradesh	0	17883	17883	0	64	64	886	65
Assam	0	25011	25011	0	1103	1103	51060	858
Bihar	0	24389	24389	0	3843	3843	149609	1795
Chhattisgarh	0	28220	28220	0	51	51	68283	613
Delhi	0	43640	43640	0	5049	5049	229992	1491
Goa	0	0	0	0	0	0	6421	72
Gujarat	0	31806	31806	0	551	551	620694	1811
Haryana	0	78791	78791	0	2433	2433	205723	1160
Himachal Pradesh	0	38265	38265	0	132	132	19387	379
Jammu & Kashmir	0	30104	30104	0	2389	2389	42048	520
Jharkhand	0	33270	33270	0	4486	4486	99750	837
Karnataka	0	0	0	0	0	0	345347	1593
Kerala	0	49441	49441	0	3978	3978	209142	1350
Madhya Pradesh	0	25729	25729	0	5030	5030	329078	2472
Maharashtra	0	33420	33420	0	13939	13939	955895	3678
Manipur	0	24558	24558	0	106	106	9997	290
Meghalaya	0	68263	68263	0	282	282	2889	165
Mizoram	0	29139	29139	0	391	391	2762	194
Nagaland	0	32233	32233	0	167	167	2486	149
Odisha	0	58049	58049	0	1631	1631	145271	1208
Punjab	0	46507	46507	0	2022	2022	230402	1036
Rajasthan	0	40924	40924	0	1556	1556	286154	1585
Sikkim	0	0	0	0	0	0	2424	123
Tamil Nadu	0	60829	60829	0	1789	1789	741355	3150
Tripura	0	27274	27274	0	168	168	15822	371
Uttaranchal	0	44082	44082	0	173	173	42494	531
Uttar Pradesh	0	23595	23595	0	22367	22367	985734	4278
West Bengal	0	26638	26638	0	7466	7466	785781	2899
Andaman & N.Islands	0	0	0	0	0	0	1902	119
Chandigarh	0	33315	33315	0	1831	1831	20553	159
Dadra & Nagar Haveli	0	0	0	0	0	0	935	47
Daman & Diu	0	0	0	0	0	0	703	34
Lakshadweep	0	61920	61920	0	7	7	300	41
Puducherry	0	42000	42000	0	74	74	19716	175
all-India	0	68112	68112	0	116721	116721	7402353	38205

Table 12: Annual emoluments (in Rs.) per hired worker by enterprise type for each State/UT

Broad activity category: All			Sector: urban			Enterprise type: OAE		
State / UT	Annual emoluments (Rs.) per hired worker			estimated total number of hired workers			estimated number of enterprises	
	formal	informal	All	formal	informal	All	estimated	sample
(1)	(2)	(3)	(4)	(5)	(6)	(7)	(8)	(9)
Andhra Pradesh	0	124236	124236	0	45258	45258	1830143	8091
Arunachal Pradesh	0	25206	25206	0	345	345	6723	258
Assam	0	23234	23234	0	3020	3020	142951	2024
Bihar	0	27820	27820	0	6478	6478	396286	4536
Chhattisgarh	0	28161	28161	0	4060	4060	177357	1615
Delhi	0	44859	44859	0	11017	11017	599638	3655
Goa	0	0	0	0	0	0	15133	175
Gujarat	0	31541	31541	0	1322	1322	2241038	4934
Haryana	0	55134	55134	0	5123	5123	481177	2972
Himachal Pradesh	0	32131	32131	0	403	403	50761	956
Jammu & Kashmir	0	32120	32120	0	3703	3703	196042	1541
Jharkhand	0	29951	29951	0	7137	7137	242985	2115
Karnataka	0	13276	13276	0	244	244	978802	4323
Kerala	0	50701	50701	0	9743	9743	455875	3473
Madhya Pradesh	0	30763	30763	0	10303	10303	1063680	6936
Maharashtra	0	39255	39255	0	38279	38279	2427433	9596
Manipur	0	25635	25635	0	790	790	46274	880
Meghalaya	0	57499	57499	0	378	378	9533	419
Mizoram	0	29920	29920	0	476	476	9543	506
Nagaland	0	28684	28684	0	202	202	7801	417
Odisha	0	42881	42881	0	3355	3355	367679	3255
Punjab	0	40114	40114	0	6224	6224	662979	2719
Rajasthan	0	36184	36184	0	19514	19514	830995	4380
Sikkim	0	0	0	0	0	0	9065	270
Tamil Nadu	0	56793	56793	0	2524	2524	2073604	8752
Tripura	0	31683	31683	0	313	313	40359	910
Uttaranchal	0	19820	19820	0	3283	3283	115730	1325
Uttar Pradesh	0	30055	30055	0	74210	74210	3000750	11818
West Bengal	0	20630	20630	0	33470	33470	1990990	7392
Andaman & N.Islands	0	0	0	0	0	0	4180	260
Chandigarh	0	33315	33315	0	1831	1831	44527	350
Dadra & Nagar Haveli	0	0	0	0	0	0	1777	96
Daman & Diu	0	0	0	0	0	0	3266	101
Lakshadweep	0	57992	57992	0	16	16	589	100
Puducherry	0	42000	42000	0	74	74	38804	466
all-India	0	47230	47230	0	293095	293095	20564470	101616

Table 12: Annual emoluments (in Rs.) per hired worker by enterprise type for each State/UT

Broad activity category: Manufacturing			Sector: urban			Enterprise type: Estt		
State / UT	Annual emoluments (Rs.) per hired worker			estimated total number of hired workers			estimated number of enterprises	
	formal	informal	All	formal	informal	All	estimated	sample
(1)	(2)	(3)	(4)	(5)	(6)	(7)	(8)	(9)
Andhra Pradesh	42052	45385	45249	16614	392948	409562	137200	1535
Arunachal Pradesh	0	35621	35621	0	863	863	336	29
Assam	29141	74195	67136	6424	34582	41006	14351	507
Bihar	41670	31809	35252	15583	29040	44623	20801	627
Chhattisgarh	29703	36787	35958	2843	21450	24294	9057	230
Delhi	62029	51575	52556	44268	427720	471987	133683	1395
Goa	81792	68096	74018	2586	3396	5982	2256	34
Gujarat	98658	54728	54956	5358	1026514	1031871	199526	900
Haryana	44339	49708	48839	16381	84849	101230	33488	733
Himachal Pradesh	46383	43571	44510	3599	7180	10779	4193	231
Jammu & Kashmir	42242	44452	44115	4172	23138	27310	12259	338
Jharkhand	27667	21889	22604	2546	18032	20578	9133	279
Karnataka	43848	55341	54215	24932	229669	254601	84714	850
Kerala	64987	60637	61222	21457	138074	159530	53040	926
Madhya Pradesh	37500	27555	29570	21026	82772	103798	39940	782
Maharashtra	51526	58587	57987	89773	968011	1057784	261412	1601
Manipur	33763	30206	30410	184	3015	3199	864	46
Meghalaya	0	43052	43052	0	2879	2879	750	52
Mizoram	42307	41099	41486	455	965	1420	736	75
Nagaland	19863	56694	52156	124	882	1006	251	17
Odisha	35600	36067	36066	44	42051	42094	14321	477
Punjab	44357	36070	36425	10114	226270	236384	77078	744
Rajasthan	54990	44880	46454	31320	169834	201154	68669	823
Sikkim	0	43995	43995	0	494	494	229	47
Tamil Nadu	70058	51413	51917	26187	940851	967038	244191	2212
Tripura	52009	35735	36115	86	3584	3670	1772	134
Uttaranchal	56290	41018	41787	1335	25168	26503	14100	341
Uttar Pradesh	35658	35183	35199	19830	555418	575249	186809	2070
West Bengal	61665	34695	35634	18802	521654	540456	172475	1796
Andaman & N.Islands	102150	78978	79406	39	2050	2089	541	70
Chandigarh	143528	46110	68112	383	1313	1696	662	21
Dadra & Nagar Haveli	0	69756	69756	0	565	565	255	15
Daman & Diu	0	44449	44449	0	237	237	141	12
Lakshadweep	0	50062	50062	0	35	35	26	6
Puducherry	97745	43810	44367	112	10731	10843	4169	87
all-India	52249	48728	48942	386577	5996235	6382812	1803426	20042

Table 12: Annual emoluments (in Rs.) per hired worker by enterprise type for each State/UT

Broad activity category: Trade			Sector: urban			Enterprise type: Estt		
State / UT	Annual emoluments (Rs.) per hired worker			estimated total number of hired workers			estimated number of enterprises	
	formal	informal	All	formal	informal	All	estimated	sample
(1)	(2)	(3)	(4)	(5)	(6)	(7)	(8)	(9)
Andhra Pradesh	40953	53573	53051	17207	398255	415462	179293	1577
Arunachal Pradesh	72000	32708	32973	26	3754	3780	1916	89
Assam	38177	28515	32497	32380	46193	78573	48930	795
Bihar	31525	32211	31967	22040	39891	61931	36036	863
Chhattisgarh	21604	34032	33202	5967	83408	89376	46691	434
Delhi	66004	64051	64262	49494	408950	458444	204144	1335
Goa	47107	69468	62266	3479	7324	10803	4839	55
Gujarat	54166	44933	45183	8597	308702	317299	139750	940
Haryana	60549	42258	42707	2687	106823	109510	63311	702
Himachal Pradesh	46723	46349	46538	7011	6864	13875	7654	294
Jammu & Kashmir	36526	41909	40731	7931	28303	36233	20569	385
Jharkhand	31133	30077	30217	4477	29180	33656	24372	448
Karnataka	63364	47348	48982	37519	330313	367832	165648	1049
Kerala	85263	57287	64260	54628	164551	219179	88948	814
Madhya Pradesh	35103	29803	31057	33538	108230	141768	82931	1365
Maharashtra	63275	50251	52286	81888	442104	523993	262503	1905
Manipur	31963	29670	30181	374	1305	1679	807	51
Meghalaya	43038	38607	38649	51	5298	5349	2583	104
Mizoram	42568	38039	39862	1468	2181	3649	1159	68
Nagaland	28776	49486	49118	49	2703	2752	938	53
Odisha	36000	35218	35223	486	78905	79391	39105	702
Punjab	49792	41105	41374	5804	181102	186907	89347	794
Rajasthan	39281	39839	39780	14785	125470	140254	75553	977
Sikkim	0	40828	40828	0	1324	1324	885	102
Tamil Nadu	73781	54036	54989	26642	524939	551581	237955	1809
Tripura	39232	34403	34789	256	2953	3209	1676	116
Uttaranchal	49334	39493	39720	649	27471	28120	17748	380
Uttar Pradesh	87013	36677	41077	37621	392714	430335	215230	1938
West Bengal	56710	32195	32786	12773	516971	529744	248056	1729
Andaman & N.Islands	141200	65438	66761	43	2413	2456	1036	94
Chandigarh	83719	84554	83973	4148	1810	5958	1932	37
Dadra & Nagar Haveli	0	53796	53796	0	1979	1979	748	25
Daman & Diu	0	40589	40589	0	533	533	294	24
Lakshadweep	0	79462	79462	0	70	70	44	10
Puducherry	139827	47859	49833	169	7707	7876	3098	82
all-India	59732	46012	47349	474187	4390694	4864880	2315730	22145

Table 12: Annual emoluments (in Rs.) per hired worker by enterprise type for each State/UT

Broad activity category: Other Services			Sector: urban			Enterprise type: Estt		
State / UT	Annual emoluments (Rs.) per hired worker			estimated total number of hired workers			estimated number of enterprises	
	formal	informal	All	formal	informal	All	estimated	sample
(1)	(2)	(3)	(4)	(5)	(6)	(7)	(8)	(9)
Andhra Pradesh	80986	49133	53438	83521	534434	617955	160486	2233
Arunachal Pradesh	102079	37802	46903	287	1742	2029	796	76
Assam	31463	32357	32069	14715	30957	45672	19838	860
Bihar	31011	32483	31950	43376	76454	119830	40195	1052
Chhattisgarh	41700	34878	36445	16183	54247	70431	25676	490
Delhi	113070	62237	76028	137408	369070	506479	158863	1691
Goa	55536	39826	44525	3714	8704	12418	5460	73
Gujarat	55980	39881	41224	34392	377994	412387	125981	1097
Haryana	68872	46287	48772	14809	119755	134564	42702	799
Himachal Pradesh	75291	45118	59875	14371	15013	29384	8291	455
Jammu & Kashmir	227903	71004	142525	31582	37701	69283	17758	445
Jharkhand	52894	29974	35803	18371	53858	72229	28197	618
Karnataka	79309	56863	63868	224851	495588	720439	170435	1458
Kerala	113472	56102	73279	90305	211301	301606	81018	1247
Madhya Pradesh	41101	27345	32498	100020	166957	266977	78774	1518
Maharashtra	89402	50119	57451	147820	644203	792023	279195	2638
Manipur	27914	29151	28447	3643	2760	6404	2352	66
Meghalaya	54472	31194	34393	839	5269	6108	2931	181
Mizoram	161947	54549	122594	6645	3843	10488	1414	134
Nagaland	58723	45526	49364	989	2412	3402	675	58
Odisha	60391	39721	40282	3521	126275	129796	37428	1023
Punjab	81931	34571	47422	43095	115732	158826	51845	814
Rajasthan	49058	46833	47118	33810	229815	263624	67216	1069
Sikkim	132000	38549	38693	4	2917	2922	921	147
Tamil Nadu	118454	54211	68094	198253	719127	917380	237581	2584
Tripura	50684	27381	31089	524	2771	3295	1932	153
Uttaranchal	121057	38517	63457	22724	52481	75205	24167	662
Uttar Pradesh	69183	49151	52923	181167	780995	962162	255455	2336
West Bengal	120899	37326	49168	88251	534586	622837	160357	1893
Andaman & N.Islands	125281	72977	80364	595	3619	4214	849	100
Chandigarh	92101	67554	81093	7206	5859	13065	3114	60
Dadra & Nagar Haveli	124596	44438	44940	17	2698	2715	458	40
Daman & Diu	81459	44404	49185	280	1894	2174	496	48
Lakshadweep	0	80093	80093	0	120	120	67	15
Puducherry	225148	43713	90044	5853	17069	22922	5664	163
all-India	89535	48034	56879	1573144	5808221	7381365	2098586	28296

Table 12: Annual emoluments (in Rs.) per hired worker by enterprise type for each State/UT

Broad activity category: All			Sector: urban			Enterprise type: Estt		
State / UT	Annual emoluments (Rs.) per hired worker			estimated total number of hired workers			estimated number of enterprises	
	formal	informal	All	formal	informal	All	estimated	sample
(1)	(2)	(3)	(4)	(5)	(6)	(7)	(8)	(9)
Andhra Pradesh	69603	49356	51002	117343	1325636	1442979	476978	5345
Arunachal Pradesh	99627	34498	37551	313	6359	6672	3048	194
Assam	35246	43718	40974	53520	111732	165252	83119	2162
Bihar	33202	32274	32606	80998	145385	226384	97032	2542
Chhattisgarh	35538	34692	34807	24994	159106	184100	81423	1154
Delhi	93219	59070	64564	231170	1205740	1436910	496690	4421
Goa	59481	55945	57129	9780	19424	29204	12555	162
Gujarat	60387	49687	49981	48347	1713210	1761557	465258	2937
Haryana	56349	45837	46868	33877	311427	345304	139501	2234
Himachal Pradesh	63108	45027	53385	24981	29057	54038	20138	980
Jammu & Kashmir	175430	54874	94523	43684	89142	132826	50586	1168
Jharkhand	46528	28561	32169	25394	101070	126463	61701	1345
Karnataka	74149	53554	57961	287302	1055570	1342872	420797	3357
Kerala	97958	57700	67546	166390	513926	680316	223006	2987
Madhya Pradesh	39310	28137	31507	154584	357959	512543	201645	3665
Maharashtra	72062	54138	56550	319481	2054318	2373799	803110	6144
Manipur	28530	29696	29262	4201	7081	11282	4023	163
Meghalaya	53814	36654	37720	891	13446	14337	6264	337
Mizoram	135139	47539	95783	8568	6989	15557	3308	277
Nagaland	53314	48954	49662	1162	5998	7160	1865	128
Odisha	57198	37662	37977	4050	247231	251281	90855	2202
Punjab	72331	37482	41014	59013	523104	582117	218269	2352
Rajasthan	49574	44530	45196	79914	525119	605033	211438	2869
Sikkim	132000	39754	39842	4	4736	4740	2035	296
Tamil Nadu	108666	52964	58705	251082	2184917	2435999	719726	6605
Tripura	47428	32826	34069	866	9308	10174	5380	403
Uttaranchal	115675	39371	53892	24708	105120	129828	56015	1383
Uttar Pradesh	69208	41831	45151	238619	1729127	1967746	657495	6344
West Bengal	104762	34768	39722	119827	1573210	1693038	580887	5418
Andaman & N.Islands	124970	72249	76321	677	8082	8759	2426	264
Chandigarh	90817	67845	80858	11737	8982	20719	5708	118
Dadra & Nagar Haveli	124596	50700	50938	17	5242	5259	1461	80
Daman & Diu	81459	43645	47248	280	2664	2944	931	84
Lakshadweep	0	75217	75217	0	225	225	137	31
Puducherry	220472	44642	70544	6134	35507	41641	12931	332
all-India	77807	47743	51671	2433908	16195150	18629057	6217743	70483

Table 12: Annual emoluments (in Rs.) per hired worker by enterprise type for each State/UT

Broad activity category: Manufacturing			Sector: urban			Enterprise type: All		
State / UT	Annual emoluments (Rs.) per hired worker			estimated total number of hired workers			estimated number of enterprises	
	formal	informal	All	formal	informal	All	estimated	sample
(1)	(2)	(3)	(4)	(5)	(6)	(7)	(8)	(9)
Andhra Pradesh	42052	45314	45183	16614	399231	415845	621600	4035
Arunachal Pradesh	0	35623	35623	0	867	867	554	56
Assam	29141	73480	66650	6424	35281	41706	28640	848
Bihar	41670	32169	35430	15583	29815	45398	72328	1646
Chhattisgarh	29703	36434	35674	2843	22338	25182	45616	623
Delhi	62029	51520	52500	44268	430629	474897	198921	1987
Goa	81792	68096	74018	2586	3396	5982	4815	73
Gujarat	98658	54725	54953	5358	1026696	1032053	1147838	2346
Haryana	44339	49731	48861	16381	85146	101527	108788	1475
Himachal Pradesh	46383	43528	44479	3599	7203	10802	11716	484
Jammu & Kashmir	42242	44127	43849	4172	24073	28244	82862	822
Jharkhand	27667	22020	22690	2546	18899	21445	38559	764
Karnataka	43848	55298	54178	24932	229901	254833	324103	2094
Kerala	64987	60557	61145	21457	140203	161659	167849	1971
Madhya Pradesh	37500	27560	29539	21026	84570	105596	340130	2872
Maharashtra	51526	58465	57880	89773	974708	1064480	755955	4224
Manipur	33763	30139	30346	184	3032	3216	12448	304
Meghalaya	0	42906	42906	0	2897	2897	1583	99
Mizoram	42307	41134	41506	455	980	1434	1676	156
Nagaland	19863	56694	52156	124	882	1006	1357	112
Odisha	35600	35997	35996	44	42455	42499	67116	1373
Punjab	44357	36057	36410	10114	227715	237829	225688	1518
Rajasthan	54990	44220	45787	31320	183908	215228	312725	2164
Sikkim	0	43995	43995	0	494	494	429	84
Tamil Nadu	70058	51408	51913	26187	941034	967221	971091	4987
Tripura	52009	35698	36078	86	3600	3686	7646	336
Uttaranchal	56290	41030	41798	1335	25181	26516	28131	646
Uttar Pradesh	35658	35045	35065	19830	584090	603920	892130	5408
West Bengal	61665	34456	35391	18802	528500	547302	602306	3604
Andaman & N.Islands	102150	78978	79406	39	2050	2089	946	122
Chandigarh	143528	46110	68112	383	1313	1696	4461	94
Dadra & Nagar Haveli	0	69756	69756	0	565	565	628	36
Daman & Diu	0	44449	44449	0	237	237	1364	47
Lakshadweep	0	48660	48660	0	39	39	149	32
Puducherry	97745	43810	44367	112	10731	10843	13041	232
all-India	52249	48545	48767	386577	6072657	6459234	7095188	47674

Table 12: Annual emoluments (in Rs.) per hired worker by enterprise type for each State/UT

Broad activity category: Trade			Sector: urban			Enterprise type: All		
State / UT	Annual emoluments (Rs.) per hired worker			estimated total number of hired workers			estimated number of enterprises	
	formal	informal	All	formal	informal	All	estimated	sample
(1)	(2)	(3)	(4)	(5)	(6)	(7)	(8)	(9)
Andhra Pradesh	40953	53338	52832	17207	403587	420794	753680	4211
Arunachal Pradesh	72000	32299	32549	26	4031	4057	7536	255
Assam	38177	28118	32201	32380	47410	79790	126532	1620
Bihar	31525	32000	31836	22040	41751	63790	231185	2585
Chhattisgarh	21604	33823	33034	5967	86529	92496	119205	1043
Delhi	66004	63933	64155	49494	412009	461503	508552	2907
Goa	47107	69468	62266	3479	7324	10803	10992	119
Gujarat	54166	44904	45154	8597	309290	317887	811783	2617
Haryana	60549	42010	42455	2687	109216	111903	263465	1772
Himachal Pradesh	46723	45746	46231	7011	7112	14123	31506	618
Jammu & Kashmir	36526	41819	40672	7931	28682	36613	103960	922
Jharkhand	31133	29735	29911	4477	30964	35441	138180	1241
Karnataka	63364	47347	48981	37519	330324	367843	559714	2535
Kerala	85263	57115	64016	54628	168188	222816	220873	1892
Madhya Pradesh	35103	30108	31261	33538	111705	145243	517343	3739
Maharashtra	63275	49982	51992	81888	459748	541636	1239499	5200
Manipur	31963	28429	28993	374	1972	2346	25499	383
Meghalaya	43038	38445	38488	51	5377	5428	8395	311
Mizoram	42568	37831	39701	1468	2252	3721	6999	299
Nagaland	28776	49007	48652	49	2738	2787	5148	226
Odisha	36000	35107	35113	486	80224	80710	208718	1853
Punjab	49792	41068	41335	5804	183860	189664	373314	1703
Rajasthan	39281	39665	39626	14785	129355	144139	376338	2431
Sikkim	0	40828	40828	0	1324	1324	7326	212
Tamil Nadu	73781	54034	54987	26642	525490	552133	843304	4636
Tripura	39232	34551	34910	256	3082	3339	20339	453
Uttaranchal	49334	37344	37593	649	30569	31218	76953	869
Uttar Pradesh	87013	36495	40686	37621	415885	453507	1524926	6140
West Bengal	56710	31754	32335	12773	536128	548902	1023434	4414
Andaman & N.Islands	141200	65438	66761	43	2413	2456	2908	183
Chandigarh	83719	84554	83973	4148	1810	5958	22107	155
Dadra & Nagar Haveli	0	53796	53796	0	1979	1979	1217	53
Daman & Diu	0	40589	40589	0	533	533	1634	56
Lakshadweep	0	79024	79024	0	74	74	210	43
Puducherry	139827	47859	49833	169	7707	7876	13314	228
all-India	59732	45719	47057	474187	4490645	4964832	10186086	57924

Table 12: Annual emoluments (in Rs.) per hired worker by enterprise type for each State/UT

Broad activity category: Other Services			Sector: urban			Enterprise type: All		
State / UT	Annual emoluments (Rs.) per hired worker			estimated total number of hired workers			estimated number of enterprises	
	formal	informal	All	formal	informal	All	estimated	sample
(1)	(2)	(3)	(4)	(5)	(6)	(7)	(8)	(9)
Andhra Pradesh	80986	55333	58621	83521	568077	651598	931841	5190
Arunachal Pradesh	102079	37093	46012	287	1806	2093	1682	141
Assam	31463	32104	31903	14715	32060	46775	70898	1718
Bihar	31011	32096	31715	43376	80297	123673	189804	2847
Chhattisgarh	41700	34872	36440	16183	54298	70481	93959	1103
Delhi	113070	61986	75708	137408	374120	511528	388855	3182
Goa	55536	39826	44525	3714	8704	12418	11881	145
Gujarat	55980	39869	41211	34392	378546	412938	746675	2908
Haryana	68872	46934	49305	14809	122187	136996	248425	1959
Himachal Pradesh	75291	45058	59778	14371	15145	29516	27677	834
Jammu & Kashmir	227903	68567	138777	31582	40090	71672	59806	965
Jharkhand	52894	30227	35655	18371	58344	76715	127947	1455
Karnataka	79309	56863	63868	224851	495588	720439	515782	3051
Kerala	113472	55979	72969	90305	215279	305584	290160	2597
Madhya Pradesh	41101	27297	32373	100020	171987	272007	407852	3990
Maharashtra	89402	49766	57035	147820	658142	805962	1235090	6316
Manipur	27914	28980	28383	3643	2867	6510	12349	356
Meghalaya	54472	33077	35888	839	5551	6390	5820	346
Mizoram	161947	52204	119238	6645	4234	10878	4176	328
Nagaland	58723	44664	48561	989	2580	3569	3161	207
Odisha	60391	39955	40502	3521	127906	131427	182699	2231
Punjab	81931	34776	47410	43095	117753	160848	282247	1850
Rajasthan	49058	46793	47082	33810	231370	265180	353370	2654
Sikkim	132000	38549	38693	4	2917	2922	3345	270
Tamil Nadu	118454	54227	68080	198253	720916	919169	978936	5734
Tripura	50684	27375	30904	524	2939	3463	17754	524
Uttaranchal	121057	38535	63413	22724	52653	75377	66661	1193
Uttar Pradesh	69183	48439	52256	181167	803362	984529	1241189	6614
West Bengal	120899	37179	48901	88251	542052	630303	946138	4792
Andaman & N.Islands	125281	72977	80364	595	3619	4214	2751	219
Chandigarh	92101	59401	75219	7206	7691	14897	23667	219
Dadra & Nagar Haveli	124596	44438	44940	17	2698	2715	1392	87
Daman & Diu	81459	44404	49185	280	1894	2174	1199	82
Lakshadweep	0	79049	79049	0	127	127	367	56
Puducherry	225148	43705	89889	5853	17143	22996	25380	338
all-India	89535	48429	57053	1573144	5924942	7498086	9500939	66501

Table 12: Annual emoluments (in Rs.) per hired worker by enterprise type for each State/UT

Broad activity category: All			Sector: urban			Enterprise type: All		
State / UT	Annual emoluments (Rs.) per hired worker			estimated total number of hired workers			estimated number of enterprises	
	formal	informal	All	formal	informal	All	estimated	sample
(1)	(2)	(3)	(4)	(5)	(6)	(7)	(8)	(9)
Andhra Pradesh	69603	51828	53229	117343	1370894	1488237	2307121	13436
Arunachal Pradesh	99627	34021	36945	313	6704	7017	9772	452
Assam	35246	43179	40656	53520	114751	168271	226070	4186
Bihar	33202	32084	32473	80998	151863	232861	493318	7078
Chhattisgarh	35538	34529	34663	24994	163166	188159	258781	2769
Delhi	93219	58941	64414	231170	1216758	1447928	1096328	8076
Goa	59481	55945	57129	9780	19424	29204	27688	337
Gujarat	60387	49673	49967	48347	1714532	1762879	2706295	7871
Haryana	56349	45987	46989	33877	316549	350427	620679	5206
Himachal Pradesh	63108	44850	53228	24981	29460	54441	70899	1936
Jammu & Kashmir	175430	53967	92830	43684	92846	136530	246629	2709
Jharkhand	46528	28653	32050	25394	108207	133600	304686	3460
Karnataka	74149	53545	57953	287302	1055814	1343116	1399599	7680
Kerala	97958	57569	67308	166390	523669	690059	678881	6460
Madhya Pradesh	39310	28210	31492	154584	368262	522846	1265325	10601
Maharashtra	72062	53865	56275	319481	2092597	2412078	3230543	15740
Manipur	28530	29289	29025	4201	7871	12072	50296	1043
Meghalaya	53814	37224	38228	891	13825	14715	15798	756
Mizoram	135139	46415	93827	8568	7466	16033	12852	783
Nagaland	53314	48294	49087	1162	6200	7362	9665	545
Odisha	57198	37732	38042	4050	250586	254636	458534	5457
Punjab	72331	37513	41005	59013	529328	588341	881248	5071
Rajasthan	49574	44231	44915	79914	544633	624547	1042433	7249
Sikkim	132000	39754	39842	4	4736	4740	11100	566
Tamil Nadu	108666	52968	58703	251082	2187440	2438523	2793330	15357
Tripura	47428	32788	33998	866	9622	10488	45739	1313
Uttaranchal	115675	38779	53052	24708	108403	133111	171745	2708
Uttar Pradesh	69208	41346	44602	238619	1803337	2041956	3658245	18162
West Bengal	104762	34473	39352	119827	1606680	1726507	2571877	12810
Andaman & N.Islands	124970	72249	76321	677	8082	8759	6606	524
Chandigarh	90817	61997	76997	11737	10814	22551	50235	468
Dadra & Nagar Haveli	124596	50700	50938	17	5242	5259	3238	176
Daman & Diu	81459	43645	47248	280	2664	2944	4197	185
Lakshadweep	0	74068	74068	0	241	241	726	131
Puducherry	220472	44637	70494	6134	35581	41715	51735	798
all-India	77807	47734	51602	2433908	16488245	18922152	26782213	172099

Table 12: Annual emoluments (in Rs.) per hired worker by enterprise type for each State/UT

State / UT	Annual emoluments (Rs.) per hired worker			estimated total number of hired workers			estimated number of enterprises	
	formal	informal	All	formal	informal	All	estimated	sample
	(2)	(3)	(4)	(5)	(6)	(7)	(8)	(9)
Andhra Pradesh	0	36749	36749	0	7656	7656	1370167	5846
Arunachal Pradesh	0	18263	18263	0	81	81	840	123
Assam	0	30358	30358	0	1565	1565	157682	1416
Bihar	0	29426	29426	0	1887	1887	402530	2743
Chhattisgarh	0	25498	25498	0	1235	1235	146423	1070
Delhi	0	43643	43643	0	3058	3058	68356	637
Goa	0	0	0	0	0	0	4720	115
Gujarat	0	35464	35464	0	251	251	1176655	2755
Haryana	0	26333	26333	0	3220	3220	142844	1562
Himachal Pradesh	0	39121	39121	0	430	430	78870	908
Jammu & Kashmir	0	35664	35664	0	1216	1216	193230	1169
Jharkhand	0	25282	25282	0	1221	1221	308116	1600
Karnataka	0	24854	24854	0	522	522	741202	2738
Kerala	0	46602	46602	0	5240	5240	377636	3038
Madhya Pradesh	0	83476	83476	0	2950	2950	817241	4602
Maharashtra	0	34157	34157	0	21281	21281	1082062	4625
Manipur	0	36381	36381	0	78	78	39263	694
Meghalaya	0	24903	24903	0	291	291	14573	198
Mizoram	0	49794	49794	0	21	21	3116	350
Nagaland	0	30796	30796	0	61	61	6363	595
Odisha	0	27489	27489	0	784	784	557725	2494
Punjab	0	30184	30184	0	2018	2018	282031	1698
Rajasthan	0	37392	37392	0	15852	15852	532637	2839
Sikkim	0	0	0	0	0	0	918	65
Tamil Nadu	0	33598	33598	0	258	258	1300580	5166
Tripura	0	37632	37632	0	451	451	60829	950
Uttaranchal	0	52537	52537	0	22	22	69375	968
Uttar Pradesh	0	25090	25090	0	59100	59100	2041472	6811
West Bengal	0	24088	24088	0	14138	14138	2432478	4827
Andaman & N.Islands	0	44676	44676	0	4	4	2103	137
Chandigarh	0	42684	42684	0	2	2	4276	114
Dadra & Nagar Haveli	0	0	0	0	0	0	939	74
Daman & Diu	0	0	0	0	0	0	1601	69
Lakshadweep	0	37440	37440	0	4	4	416	74
Puducherry	0	0	0	0	0	0	10720	235
all-India	0	31089	31089	0	144898	144898	14429989	63305

Table 12: Annual emoluments (in Rs.) per hired worker by enterprise type for each State/UT

State / UT	Annual emoluments (Rs.) per hired worker			estimated total number of hired workers			estimated number of enterprises	
	formal	informal	All	formal	informal	All	estimated	sample
	(2)	(3)	(4)	(5)	(6)	(7)	(8)	(9)
Andhra Pradesh	0	36376	36376	0	7717	7717	1368005	6071
Arunachal Pradesh	0	26271	26271	0	458	458	14205	652
Assam	0	19820	19820	0	3556	3556	468815	2458
Bihar	0	24136	24136	0	5184	5184	903933	4059
Chhattisgarh	0	28620	28620	0	3366	3366	245027	1548
Delhi	0	48218	48218	0	3059	3059	315283	1652
Goa	0	0	0	0	0	0	15427	156
Gujarat	0	24237	24237	0	858	858	1011375	3280
Haryana	0	29235	29235	0	3873	3873	374578	2257
Himachal Pradesh	0	23911	23911	0	976	976	93020	973
Jammu & Kashmir	0	30490	30490	0	902	902	189123	1222
Jharkhand	0	22210	22210	0	2613	2613	426832	2109
Karnataka	0	18000	18000	0	11	11	795499	3078
Kerala	0	36826	36826	0	12171	12171	411589	3139
Madhya Pradesh	0	37339	37339	0	3968	3968	884158	5236
Maharashtra	0	42563	42563	0	18195	18195	1568495	5285
Manipur	0	28549	28549	0	1083	1083	54481	856
Meghalaya	0	17880	17880	0	195	195	34797	513
Mizoram	0	28992	28992	0	82	82	9338	641
Nagaland	0	12367	12367	0	209	209	11006	722
Odisha	0	28837	28837	0	1408	1408	1013968	2970
Punjab	0	36975	36975	0	3317	3317	448807	2005
Rajasthan	0	31557	31557	0	6329	6329	681730	3300
Sikkim	0	0	0	0	0	0	13389	269
Tamil Nadu	0	52800	52800	0	551	551	985594	5362
Tripura	0	32501	32501	0	204	204	186725	1091
Uttaranchal	0	18285	18285	0	3098	3098	152273	1282
Uttar Pradesh	0	28872	28872	0	29687	29687	3160665	8738
West Bengal	0	19724	19724	0	21299	21299	1941603	5996
Andaman & N.Islands	0	33608	33608	0	4	4	4761	227
Chandigarh	0	61276	61276	0	20	20	21949	161
Dadra & Nagar Haveli	0	54000	54000	0	56	56	1961	102
Daman & Diu	0	36758	36758	0	3	3	2590	70
Lakshadweep	0	46219	46219	0	21	21	404	78
Puducherry	0	0	0	0	0	0	12840	230
all-India	0	30664	30664	0	134473	134473	17824242	77788

Table 12: Annual emoluments (in Rs.) per hired worker by enterprise type for each State/UT

Broad activity category: Other Services			Sector: rural + urban			Enterprise type: OAE		
State / UT	Annual emoluments (Rs.) per hired worker			estimated total number of hired workers			estimated number of enterprises	
	formal	informal	All	formal	informal	All	estimated	sample
(1)	(2)	(3)	(4)	(5)	(6)	(7)	(8)	(9)
Andhra Pradesh	0	141188	141188	0	37403	37403	2138767	6665
Arunachal Pradesh	0	30482	30482	0	138	138	2115	271
Assam	0	19345	19345	0	3209	3209	315273	2227
Bihar	0	42452	42452	0	17545	17545	805295	4007
Chhattisgarh	0	30034	30034	0	731	731	171045	1353
Delhi	0	42889	42889	0	5278	5278	235741	1567
Goa	0	0	0	0	0	0	15467	190
Gujarat	0	27691	27691	0	947	947	884937	3287
Haryana	0	62250	62250	0	3850	3850	341271	2288
Himachal Pradesh	0	31289	31289	0	1282	1282	119860	1095
Jammu & Kashmir	0	31311	31311	0	2864	2864	104853	1139
Jharkhand	0	32862	32862	0	7038	7038	325767	2105
Karnataka	0	53616	53616	0	8	8	764547	3292
Kerala	0	42591	42591	0	8265	8265	623843	3629
Madhya Pradesh	0	26092	26092	0	6902	6902	600747	4773
Maharashtra	0	31632	31632	0	16457	16457	1557125	5684
Manipur	0	20510	20510	0	224	224	23739	697
Meghalaya	0	58945	58945	0	363	363	21919	398
Mizoram	0	29728	29728	0	417	417	4201	398
Nagaland	0	30730	30730	0	361	361	6259	588
Odisha	0	43460	43460	0	3312	3312	654489	2954
Punjab	0	40102	40102	0	3225	3225	409840	2130
Rajasthan	0	48767	48767	0	6034	6034	607373	3274
Sikkim	0	0	0	0	0	0	9018	278
Tamil Nadu	0	68020	68020	0	2921	2921	1228997	5849
Tripura	0	38985	38985	0	502	502	106083	1057
Uttaranchal	0	42836	42836	0	464	464	139790	1410
Uttar Pradesh	0	18766	18766	0	49657	49657	2247203	8166
West Bengal	0	25959	25959	0	9158	9158	2036092	6353
Andaman & N.Islands	0	0	0	0	0	0	4339	248
Chandigarh	0	33315	33315	0	1831	1831	22559	205
Dadra & Nagar Haveli	0	0	0	0	0	0	3085	117
Daman & Diu	0	0	0	0	0	0	1789	81
Lakshadweep	0	61920	61920	0	7	7	729	86
Puducherry	0	42000	42000	0	74	74	22099	266
all-India	0	53078	53078	0	190470	190470	16556256	78127

Table 12: Annual emoluments (in Rs.) per hired worker by enterprise type for each State/UT

State / UT	Annual emoluments (Rs.) per hired worker			estimated total number of hired workers			estimated number of enterprises	
	formal	informal	All	formal	informal	All	estimated	sample
	(2)	(3)	(4)	(5)	(6)	(7)	(8)	(9)
Andhra Pradesh	0	110711	110711	0	52777	52777	4876939	18582
Arunachal Pradesh	0	26172	26172	0	677	677	17160	1046
Assam	0	21616	21616	0	8329	8329	941770	6101
Bihar	0	37596	37596	0	24616	24616	2111758	10809
Chhattisgarh	0	28090	28090	0	5332	5332	562495	3971
Delhi	0	44522	44522	0	11395	11395	619380	3856
Goa	0	0	0	0	0	0	35614	461
Gujarat	0	27198	27198	0	2056	2056	3072967	9322
Haryana	0	39998	39998	0	10943	10943	858692	6107
Himachal Pradesh	0	29862	29862	0	2688	2688	291750	2976
Jammu & Kashmir	0	32225	32225	0	4982	4982	487206	3530
Jharkhand	0	29451	29451	0	10871	10871	1060715	5814
Karnataka	0	25154	25154	0	542	542	2301249	9108
Kerala	0	40677	40677	0	25676	25676	1413069	9806
Madhya Pradesh	0	41572	41572	0	13820	13820	2302145	14611
Maharashtra	0	36149	36149	0	55934	55934	4207681	15594
Manipur	0	27694	27694	0	1385	1385	117483	2247
Meghalaya	0	37835	37835	0	849	849	71289	1109
Mizoram	0	30424	30424	0	520	520	16656	1389
Nagaland	0	24642	24642	0	631	631	23628	1905
Odisha	0	37444	37444	0	5504	5504	2226183	8418
Punjab	0	36552	36552	0	8561	8561	1140678	5833
Rajasthan	0	38515	38515	0	28216	28216	1821740	9413
Sikkim	0	0	0	0	0	0	23325	612
Tamil Nadu	0	63390	63390	0	3730	3730	3515171	16377
Tripura	0	37315	37315	0	1156	1156	353636	3098
Uttaranchal	0	21672	21672	0	3584	3584	361438	3660
Uttar Pradesh	0	23633	23633	0	138444	138444	7449341	23715
West Bengal	0	22388	22388	0	44595	44595	6410172	17176
Andaman & N.Islands	0	39257	39257	0	7	7	11203	612
Chandigarh	0	33629	33629	0	1854	1854	48783	480
Dadra & Nagar Haveli	0	54000	54000	0	56	56	5986	293
Daman & Diu	0	36758	36758	0	3	3	5979	220
Lakshadweep	0	48518	48518	0	33	33	1548	238
Puducherry	0	42000	42000	0	74	74	45659	731
all-India	0	39882	39882	0	469840	469840	48810487	219220

Table 12: Annual emoluments (in Rs.) per hired worker by enterprise type for each State/UT

State / UT	Annual emoluments (Rs.) per hired worker			estimated total number of hired workers			estimated number of enterprises	
	formal	informal	All	formal	informal	All	estimated	sample
	(2)	(3)	(4)	(5)	(6)	(7)	(8)	(9)
Andhra Pradesh	38760	32847	33045	27906	808458	836364	250165	3455
Arunachal Pradesh	132000	46733	46840	3	2155	2158	579	94
Assam	29216	41407	39033	26973	111561	138533	60877	969
Bihar	31775	30527	30908	27774	63151	90925	45550	953
Chhattisgarh	27076	34383	33951	3978	63285	67264	18255	407
Delhi	61928	51634	52598	45211	437438	482648	136342	1444
Goa	69871	61569	66428	5591	3962	9552	4000	76
Gujarat	67961	51878	51995	9331	1270617	1279948	240000	1769
Haryana	44243	39111	39553	18145	192838	210983	46818	1086
Himachal Pradesh	44340	45808	45251	11758	19198	30956	12522	470
Jammu & Kashmir	44478	41116	41505	6982	53310	60292	29874	725
Jharkhand	37452	23434	25277	11784	77838	89622	27117	613
Karnataka	28165	50344	46691	65975	334638	400613	119635	1283
Kerala	67204	60969	61687	41998	322690	364689	124444	2194
Madhya Pradesh	29026	25022	25827	41433	164866	206300	66821	1224
Maharashtra	44684	54007	53047	131141	1141848	1272989	303181	1966
Manipur	35934	35057	35121	442	5548	5990	1751	103
Meghalaya	32621	37171	37060	264	10513	10777	4883	141
Mizoram	43332	39879	41040	593	1169	1762	887	108
Nagaland	26584	42236	40770	185	1792	1978	799	100
Odisha	33756	28581	28600	558	147548	148107	57453	928
Punjab	44426	36597	36883	10490	276553	287043	105290	1150
Rajasthan	50578	45583	46322	42705	245975	288679	94721	1383
Sikkim	103133	51465	60806	448	2030	2477	272	53
Tamil Nadu	64551	48980	49465	42739	1327650	1370389	351661	4095
Tripura	41990	34062	34449	788	15336	16124	8951	502
Uttaranchal	51087	43122	43417	1906	49509	51415	28344	646
Uttar Pradesh	29727	30367	30335	62106	1199414	1261521	299667	3287
West Bengal	55951	30600	31168	28568	1247153	1275720	331576	4215
Andaman & N.Islands	102150	83192	83470	39	2587	2625	798	116
Chandigarh	121526	44822	61389	523	1899	2422	960	72
Dadra & Nagar Haveli	0	47506	47506	0	2150	2150	724	75
Daman & Diu	0	51387	51387	0	1158	1158	528	83
Lakshadweep	0	72654	72654	0	89	89	54	17
Puducherry	55567	43833	45042	1549	13492	15042	4782	175
all-India	44392	42474	42599	669886	9619419	10289305	2780280	35977

Table 12: Annual emoluments (in Rs.) per hired worker by enterprise type for each State/UT

State / UT	Annual emoluments (Rs.) per hired worker			estimated total number of hired workers			estimated number of enterprises	
	formal	informal	All	formal	informal	All	estimated	sample
	(2)	(3)	(4)	(5)	(6)	(7)	(8)	(9)
Andhra Pradesh	41550	50910	50482	22962	479180	502142	233390	2728
Arunachal Pradesh	72000	33470	33672	26	4821	4846	2682	251
Assam	29495	28184	28676	51103	85242	136345	89504	1199
Bihar	29765	30551	30288	27586	54945	82531	51092	1112
Chhattisgarh	21573	31595	31037	5989	101490	107479	55152	623
Delhi	70251	63963	64715	55735	410533	466268	206111	1368
Goa	43927	66173	56772	5776	7892	13668	6288	114
Gujarat	54166	43528	43785	8597	347371	355968	164956	1418
Haryana	82899	52276	53035	3916	154077	157993	85590	933
Himachal Pradesh	44812	48821	46730	11930	10944	22873	13468	489
Jammu & Kashmir	35537	39859	39122	9407	45747	55154	32072	560
Jharkhand	28233	27466	27575	7107	42879	49986	38328	795
Karnataka	61832	45566	47158	39511	364264	403774	183160	1311
Kerala	78468	58534	62450	67971	278049	346020	166335	1754
Madhya Pradesh	33850	30238	31156	44679	131089	175767	106344	1800
Maharashtra	59553	48571	50398	97755	489670	587426	300293	2288
Manipur	32181	28364	29201	547	1946	2493	1435	104
Meghalaya	40206	36507	36833	828	8545	9374	4934	187
Mizoram	41478	37517	39117	1533	2263	3795	1243	84
Nagaland	27468	45935	45501	78	3239	3317	1431	159
Odisha	36000	32651	32666	486	109132	109618	59734	984
Punjab	49782	40155	40414	5836	210989	216826	109844	1104
Rajasthan	37204	39856	39583	17879	155742	173621	97484	1374
Sikkim	63433	41040	44380	344	1961	2304	1013	122
Tamil Nadu	72417	51846	52766	28433	607388	635821	285738	2688
Tripura	35727	25436	25626	466	24867	25333	16817	383
Uttaranchal	47099	51857	51752	994	44352	45346	26465	572
Uttar Pradesh	89594	36752	41620	46868	461935	508803	255113	2502
West Bengal	55379	30968	31479	13233	618826	632059	321368	2956
Andaman & N.Islands	141200	64918	65999	43	2982	3025	1340	165
Chandigarh	82426	76790	80483	4286	2254	6540	2314	79
Dadra & Nagar Haveli	0	51281	51281	0	2450	2450	1104	79
Daman & Diu	66150	41907	42401	31	1507	1538	946	80
Lakshadweep	0	68386	68386	0	108	108	73	22
Puducherry	139827	47590	49406	169	8413	8582	3303	124
all-India	56870	44799	45998	582100	5277093	5859193	2926462	32511

Table 12: Annual emoluments (in Rs.) per hired worker by enterprise type for each State/UT

State / UT	Annual emoluments (Rs.) per hired worker			estimated total number of hired workers			estimated number of enterprises	
	formal	informal	All	formal	informal	All	estimated	sample
	(2)	(3)	(4)	(5)	(6)	(7)	(8)	(9)
Andhra Pradesh	84497	46899	53240	156576	771781	928357	239718	4313
Arunachal Pradesh	105262	35892	43441	345	2824	3168	1117	203
Assam	25893	27437	26913	34672	67567	102239	58914	1289
Bihar	29839	32645	31735	71369	148626	219995	100208	1615
Chhattisgarh	40272	30336	32057	17325	82695	100020	40462	835
Delhi	112732	61760	75465	138129	375610	513740	162259	1765
Goa	50007	39833	43794	6254	9810	16064	8374	155
Gujarat	62216	38512	40450	41425	465377	506802	157169	1755
Haryana	87017	45700	49306	17172	179584	196757	65632	1254
Himachal Pradesh	71518	52650	60060	34866	53919	88785	32006	997
Jammu & Kashmir	161482	54218	89380	48512	99480	147992	48678	931
Jharkhand	42388	27400	31250	33542	97027	130570	68249	1278
Karnataka	83824	54436	63529	254995	569142	824137	207204	1938
Kerala	108299	54271	68191	137777	396980	534757	158439	2680
Madhya Pradesh	40849	24877	30491	131339	242324	373664	119090	2299
Maharashtra	83484	47409	53724	165718	780973	946690	345323	3244
Manipur	32192	30377	31409	6043	4586	10629	3160	152
Meghalaya	35853	30708	31159	2327	24193	26520	16435	427
Mizoram	157340	50698	114990	6890	4539	11429	1855	231
Nagaland	60676	52698	54201	1556	6702	8258	1911	308
Odisha	68476	37972	38862	7662	254921	262583	101447	1773
Punjab	68076	35101	43751	69615	195782	265397	87219	1325
Rajasthan	56577	44524	46249	67557	404466	472024	128490	1966
Sikkim	114073	40444	49115	966	7235	8200	2496	232
Tamil Nadu	115527	52885	66460	255834	924727	1180561	314455	4319
Tripura	43960	27605	28298	1043	23582	24625	18858	485
Uttaranchal	113830	41012	55598	26531	105915	132445	48828	1277
Uttar Pradesh	60306	38998	42494	260629	1327922	1588551	379349	3581
West Bengal	118378	35015	45105	91879	667184	759063	224885	3166
Andaman & N.Islands	108351	70243	76316	857	4523	5380	1286	193
Chandigarh	91557	65265	79209	7276	6444	13720	3389	121
Dadra & Nagar Haveli	124596	46725	46986	17	5058	5075	1505	153
Daman & Diu	76197	42457	45419	390	4056	4446	1060	189
Lakshadweep	0	52801	52801	0	401	401	190	61
Puducherry	199545	44248	91567	8718	19895	28613	6417	256
all-India	83859	44280	52262	2105809	8335848	10441657	3156076	46766

Table 12: Annual emoluments (in Rs.) per hired worker by enterprise type for each State/UT

State / UT	Annual emoluments (Rs.) per hired worker			estimated total number of hired workers			estimated number of enterprises	
	formal	informal	All	formal	informal	All	estimated	sample
	(2)	(3)	(4)	(5)	(6)	(7)	(8)	(9)
Andhra Pradesh	73591	42316	45178	207443	2059419	2266862	723272	10496
Arunachal Pradesh	103182	37085	39508	373	9799	10172	4379	548
Assam	28320	33573	32003	112748	264370	377118	209295	3457
Bihar	30247	31712	31240	126729	266722	393451	196850	3680
Chhattisgarh	34245	31887	32122	27293	247470	274763	113869	1865
Delhi	93221	58879	64493	239075	1223581	1462656	504712	4577
Goa	54317	53404	53813	17620	21664	39285	18661	345
Gujarat	61953	47500	47901	59352	2083365	2142718	562124	4942
Haryana	66823	45211	46710	39233	526499	565733	198040	3273
Himachal Pradesh	60619	50589	54707	58554	84061	142615	57996	1956
Jammu & Kashmir	130639	47391	67901	64901	198537	263438	110624	2216
Jharkhand	39360	25995	28589	52434	217744	270177	133693	2686
Karnataka	71227	50808	55328	360481	1268043	1628524	509998	4532
Kerala	93148	57625	64691	247747	997719	1245466	449217	6628
Madhya Pradesh	37158	26227	29372	217451	538279	755731	292255	5323
Maharashtra	64661	50768	52721	394614	2412491	2807105	948797	7498
Manipur	32427	32202	32285	7031	12081	19112	6346	359
Meghalaya	36658	33425	33661	3418	43252	46670	26252	755
Mizoram	130149	45369	90366	9016	7971	16987	3985	423
Nagaland	55782	49233	50112	1819	11734	13552	4141	567
Odisha	64437	34129	34636	8706	511602	520308	218635	3685
Punjab	63947	37267	40248	85942	683324	769266	302352	3579
Rajasthan	51875	43945	45033	128141	806183	934324	320696	4723
Sikkim	101379	42541	50505	1757	11225	12982	3781	407
Tamil Nadu	105116	50851	56419	327006	2859765	3186771	951854	11102
Tripura	41615	28312	28774	2297	63786	66082	44626	1370
Uttaranchal	107514	43942	52105	29430	199775	229206	103637	2495
Uttar Pradesh	58882	35188	37795	369603	2989271	3358875	934129	9370
West Bengal	98801	31853	35209	133680	2533162	2666842	877829	10337
Andaman & N.Islands	109596	71988	75189	939	10092	11031	3423	474
Chandigarh	89616	64053	77674	12085	10596	22681	6663	272
Dadra & Nagar Haveli	124596	48055	48189	17	9657	9674	3333	307
Daman & Diu	75450	43872	45736	422	6721	7143	2534	352
Lakshadweep	0	58567	58567	0	597	597	317	100
Puducherry	177205	44787	71243	10436	41800	52236	14502	555
all-India	71307	43650	47142	3357794	23232360	26590154	8862819	115254

Table 12: Annual emoluments (in Rs.) per hired worker by enterprise type for each State/UT

Broad activity category: Manufacturing			Sector: rural + urban			Enterprise type: All		
State / UT	Annual emoluments (Rs.) per hired worker			estimated total number of hired workers			estimated number of enterprises	
	formal	informal	All	formal	informal	All	estimated	sample
(1)	(2)	(3)	(4)	(5)	(6)	(7)	(8)	(9)
Andhra Pradesh	38760	32884	33078	27906	816114	844020	1620332	9301
Arunachal Pradesh	132000	45703	45807	3	2236	2239	1419	217
Assam	29216	41254	38937	26973	113125	140098	218559	2385
Bihar	31775	30495	30878	27774	65038	92812	448080	3696
Chhattisgarh	27076	34213	33798	3978	64521	68499	164678	1477
Delhi	61928	51579	52542	45211	440496	485706	204697	2081
Goa	69871	61569	66428	5591	3962	9552	8720	191
Gujarat	67961	51875	51992	9331	1270868	1280199	1416655	4524
Haryana	44243	38901	39354	18145	196058	214203	189662	2648
Himachal Pradesh	44340	45662	45167	11758	19628	31386	91392	1378
Jammu & Kashmir	44478	40994	41390	6982	54526	61508	223103	1894
Jharkhand	37452	23462	25277	11784	79058	90843	335233	2213
Karnataka	28165	50304	46663	65975	335160	401135	860837	4021
Kerala	67204	60739	61473	41998	327930	369928	502080	5232
Madhya Pradesh	29026	26050	26639	41433	167817	209250	884062	5826
Maharashtra	44684	53644	52736	131141	1163129	1294270	1385243	6591
Manipur	35934	35075	35138	442	5627	6069	41014	797
Meghalaya	32621	36841	36740	264	10805	11068	19456	339
Mizoram	43332	40054	41144	593	1190	1783	4003	458
Nagaland	26584	41861	40473	185	1853	2038	7162	695
Odisha	33756	28575	28594	558	148333	148891	615179	3422
Punjab	44426	36551	36836	10490	278572	289062	387320	2848
Rajasthan	50578	45087	45857	42705	261827	304532	627358	4222
Sikkim	103133	51465	60806	448	2030	2477	1190	118
Tamil Nadu	64551	48977	49462	42739	1327908	1370647	1652241	9261
Tripura	41990	34164	34536	788	15787	16575	69780	1452
Uttaranchal	51087	43126	43421	1906	49530	51436	97719	1614
Uttar Pradesh	29727	30119	30101	62106	1258514	1320620	2341139	10098
West Bengal	55951	30527	31090	28568	1261291	1289858	2764054	9042
Andaman & N.Islands	102150	83137	83416	39	2590	2629	2901	253
Chandigarh	121526	44819	61372	523	1901	2424	5236	186
Dadra & Nagar Haveli	0	47506	47506	0	2150	2150	1663	149
Daman & Diu	0	51387	51387	0	1158	1158	2129	152
Lakshadweep	0	71002	71002	0	93	93	470	91
Puducherry	55567	43833	45042	1549	13492	15042	15502	410
all-India	44392	42305	42439	669886	9764317	10434203	17210269	99282

Table 12: Annual emoluments (in Rs.) per hired worker by enterprise type for each State/UT

State / UT	Sector: rural + urban						Enterprise type: All	
	Annual emoluments (Rs.) per hired worker			estimated total number of hired workers			estimated number of enterprises	
	formal	informal	All	formal	informal	All	estimated	sample
(1)	(2)	(3)	(4)	(5)	(6)	(7)	(8)	(9)
Andhra Pradesh	41550	50680	50269	22962	486897	509859	1601395	8799
Arunachal Pradesh	72000	32845	33033	26	5279	5304	16887	903
Assam	29495	27849	28450	51103	88798	139901	558318	3657
Bihar	29765	29998	29925	27586	60129	87715	955025	5171
Chhattisgarh	21573	31500	30963	5989	104856	110845	300178	2171
Delhi	70251	63847	64607	55735	413592	469327	521394	3020
Goa	43927	66173	56772	5776	7892	13668	21715	270
Gujarat	54166	43481	43738	8597	348229	356826	1176331	4698
Haryana	82899	51711	52466	3916	157950	161866	460168	3190
Himachal Pradesh	44812	46780	45796	11930	11920	23850	106487	1462
Jammu & Kashmir	35537	39678	38983	9407	46649	56056	221196	1782
Jharkhand	28233	27164	27308	7107	45491	52598	465159	2904
Karnataka	61832	45565	47157	39511	364275	403785	978659	4389
Kerala	78468	57624	61579	67971	290220	358191	577924	4893
Madhya Pradesh	33850	30447	31293	44679	135057	179735	990501	7036
Maharashtra	59553	48356	50163	97755	507866	605621	1868788	7573
Manipur	32181	28430	29003	547	3030	3576	55916	960
Meghalaya	40206	36091	36447	828	8741	9569	39731	700
Mizoram	41478	37220	38903	1533	2344	3877	10581	725
Nagaland	27468	43896	43534	78	3448	3526	12437	881
Odisha	36000	32603	32618	486	110540	111026	1073703	3954
Punjab	49782	40105	40362	5836	214307	220143	558651	3109
Rajasthan	37204	39532	39300	17879	162071	179950	779214	4674
Sikkim	63433	41040	44380	344	1961	2304	14402	391
Tamil Nadu	72417	51847	52766	28433	607940	636373	1271332	8050
Tripura	35727	25494	25680	466	25071	25537	203542	1474
Uttaranchal	47099	49665	49612	994	47450	48444	178737	1854
Uttar Pradesh	89594	36276	40917	46868	491622	538490	3415778	11240
West Bengal	55379	30594	31096	13233	640125	653358	2262971	8952
Andaman & N.Islands	141200	64880	65961	43	2986	3029	6100	392
Chandigarh	82426	76652	80424	4286	2274	6560	24262	240
Dadra & Nagar Haveli	0	51342	51342	0	2506	2506	3065	181
Daman & Diu	66150	41897	42391	31	1510	1541	3535	150
Lakshadweep	0	64708	64708	0	129	129	477	100
Puducherry	139827	47590	49406	169	8413	8582	16143	354
all-India	56870	44448	45654	582100	5411565	5993665	20750704	110299

Table 12: Annual emoluments (in Rs.) per hired worker by enterprise type for each State/UT

State / UT	Annual emoluments (Rs.) per hired worker			estimated total number of hired workers			estimated number of enterprises	
	formal	informal	All	formal	informal	All	estimated	sample
	(2)	(3)	(4)	(5)	(6)	(7)	(8)	(9)
Andhra Pradesh	84497	51257	56646	156576	809184	965760	2378484	10978
Arunachal Pradesh	105262	35640	42900	345	2961	3306	3232	474
Assam	25893	27070	26683	34672	70776	105448	374188	3516
Bihar	29839	33680	32526	71369	166171	237540	905503	5622
Chhattisgarh	40272	30334	32043	17325	83426	100751	211508	2188
Delhi	112732	61499	75134	138129	380889	519018	398000	3332
Goa	50007	39833	43794	6254	9810	16064	23841	345
Gujarat	62216	38490	40426	41425	466324	507749	1042105	5042
Haryana	87017	46047	49554	17172	183435	200607	406902	3542
Himachal Pradesh	71518	52154	59650	34866	55201	90067	151866	2092
Jammu & Kashmir	161482	53577	88277	48512	102344	150856	153531	2070
Jharkhand	42388	27769	31333	33542	104065	137608	394016	3383
Karnataka	83824	54436	63529	254995	569150	824145	971751	5230
Kerala	108299	54033	67801	137777	405245	543023	782282	6309
Madhya Pradesh	40849	24910	30411	131339	249226	380565	719837	7072
Maharashtra	83484	47083	53346	165718	797430	963148	1902448	8928
Manipur	32192	29918	31184	6043	4810	10852	26899	849
Meghalaya	35853	31125	31534	2327	24556	26882	38354	825
Mizoram	157340	48933	111988	6890	4956	11846	6056	629
Nagaland	60676	51575	53218	1556	7063	8619	8170	896
Odisha	68476	38042	38919	7662	258233	265895	755936	4727
Punjab	68076	35182	43707	69615	199007	268622	497059	3455
Rajasthan	56577	44586	46281	67557	410500	478058	735863	5240
Sikkim	114073	40444	49115	966	7235	8200	11513	510
Tamil Nadu	115527	52932	66463	255834	927648	1183482	1543451	10168
Tripura	43960	27842	28511	1043	24084	25127	124941	1542
Uttaranchal	113830	41020	55554	26531	106379	132910	188619	2687
Uttar Pradesh	60306	38268	41774	260629	1377580	1638209	2626552	11747
West Bengal	118378	34892	44877	91879	676342	768221	2260976	9519
Andaman & N.Islands	108351	70243	76316	857	4523	5380	5625	441
Chandigarh	91557	58194	73804	7276	8275	15551	25948	326
Dadra & Nagar Haveli	124596	46725	46986	17	5058	5075	4591	270
Daman & Diu	76197	42457	45419	390	4056	4446	2849	270
Lakshadweep	0	52964	52964	0	408	408	918	147
Puducherry	199545	44240	91438	8718	19969	28687	28516	522
all-India	83859	44477	52277	2105809	8526318	10632126	19712332	124893

Table 12: Annual emoluments (in Rs.) per hired worker by enterprise type for each State/UT

State / UT	Annual emoluments (Rs.) per hired worker			estimated total number of hired workers			estimated number of enterprises	
	formal	informal	All	formal	informal	All	estimated	sample
	(2)	(3)	(4)	(5)	(6)	(7)	(8)	(9)
Andhra Pradesh	73591	44025	46669	207443	2112195	2319639	5600211	29078
Arunachal Pradesh	103182	36380	38676	373	10476	10849	21539	1594
Assam	28320	33208	31778	112748	272700	385447	1151065	9558
Bihar	30247	32209	31614	126729	291338	418067	2308608	14489
Chhattisgarh	34245	31807	32045	27293	252802	280096	676364	5836
Delhi	93221	58747	64338	239075	1234977	1474051	1124092	8433
Goa	54317	53404	53813	17620	21664	39285	54275	806
Gujarat	61953	47480	47881	59352	2085421	2144773	3635091	14264
Haryana	66823	45105	46583	39233	537443	576676	1056733	9380
Himachal Pradesh	60619	49947	54248	58554	86749	145303	349746	4932
Jammu & Kashmir	130639	47020	67239	64901	203518	268420	597830	5746
Jharkhand	39360	26159	28622	52434	228615	281048	1194408	8500
Karnataka	71227	50797	55318	360481	1268585	1629066	2811247	13640
Kerala	93148	57200	64206	247747	1023395	1271142	1862286	16434
Madhya Pradesh	37158	26611	29591	217451	552099	769551	2594401	19934
Maharashtra	64661	50437	52397	394614	2468425	2863039	5156478	23092
Manipur	32427	31738	31974	7031	13466	20497	123829	2606
Meghalaya	36658	33510	33736	3418	44101	47519	97541	1864
Mizoram	130149	44454	88587	9016	8491	17507	20640	1812
Nagaland	55782	47978	48979	1819	12365	14184	27769	2472
Odisha	64437	34164	34665	8706	517106	525812	2444818	12103
Punjab	63947	37258	40207	85942	691885	777827	1443031	9412
Rajasthan	51875	43762	44842	128141	834399	962540	2142436	14136
Sikkim	101379	42541	50505	1757	11225	12982	27106	1019
Tamil Nadu	105116	50867	56428	327006	2863495	3190501	4467024	27479
Tripura	41615	28472	28921	2297	64942	67238	398262	4468
Uttaranchal	107514	43550	51636	29430	203359	232789	465075	6155
Uttar Pradesh	58882	34676	37234	369603	3127716	3497319	8383469	33085
West Bengal	98801	31689	34998	133680	2577757	2711437	7288002	27513
Andaman & N.Islands	109596	71965	75166	939	10099	11038	14626	1086
Chandigarh	89616	59523	74346	12085	12450	24535	55446	752
Dadra & Nagar Haveli	124596	48089	48223	17	9713	9730	9319	600
Daman & Diu	75450	43869	45733	422	6724	7146	8513	572
Lakshadweep	0	58039	58039	0	630	630	1865	338
Puducherry	177205	44782	71202	10436	41874	52311	60161	1286
all-India	71307	43575	47016	3357794	23702200	27059995	57673306	334474

Table 13: Annual gross value added per worker (in Rs.) by enterprise type for each activity category

State: Andhra Pradesh

activity category	annual gross value added per worker (Rs.)								
	rural			urban			combined		
	OAE	Establishments	All	OAE	Establishments	All	OAE	Establishments	All
(1)	(2)	(3)	(4)	(5)	(6)	(7)	(8)	(9)	(10)
M1	0	0	0	0	0	0	0	0	0
M2	30617	15921	20555	42183	73337	59649	34461	28916	30845
M3	18263	115150	56737	22832	94162	38774	19981	110774	51010
M4	15371	46535	29526	12345	53051	13009	14342	46601	25852
M5	19789	31281	21446	28699	67550	50784	23192	61332	37600
M6	22505	38093	23265	37177	66953	44029	27979	60496	32064
M7	44759	38695	44654	66593	66839	66804	48797	66481	58156
M8	27752	58443	32612	44353	93127	75686	30239	80196	45237
M9	18649	62743	51240	32143	84969	55303	30933	79117	54592
M10	40337	51977	44331	45586	86749	78426	44388	85439	75582
M11	0	0	0	0	0	0	0	0	0
M12	5489	47964	13394	17369	66556	46941	9989	62853	31995
M13	0	0	0	69320	77676	76166	69320	77676	76166
M14	18621	33746	24504	24142	90932	82097	21991	87597	75106
M15	29934	49183	45148	34738	37051	36334	31535	46420	42922
M16	2423	61012	59281	79428	81200	80282	27313	61281	59838
M17	28751	60409	43084	67276	94132	89041	41536	84678	70160
M18	15411	0	15411	0	135780	135780	15411	135780	17762
M19	75132	48992	49462	94438	54903	57721	94334	54772	57547
M20	16822	226320	22901	0	136490	136490	16822	153671	35313
M21	0	80714	80714	71700	117152	112134	71700	116477	111614
M22	16368	96693	92557	0	45095	45095	16368	56699	56213
M23	44412	64691	48419	62319	94310	86283	48114	87189	65632
M24	28824	67246	31327	58062	70872	63799	45531	70653	53831
M25	41237	53895	48753	100030	65033	77425	69878	59936	63704
M	24201	34331	27728	37536	74093	54826	28902	53330	38634

NSS Report No. 549: Economic Characteristics of Unincorporated Non-agricultural Enterprises (Excluding Construction) in India

Table 13: Annual gross value added per worker (in Rs.) by enterprise type for each activity category

State: Andhra Pradesh

activity category	annual gross value added per worker (Rs.)								
	rural			urban			combined		
	OAE	Establishments	All	OAE	Establishments	All	OAE	Establishments	All
(1)	(2)	(3)	(4)	(5)	(6)	(7)	(8)	(9)	(10)
T1	60658	63477	62385	117424	118865	118404	102709	107412	105835
T2	47070	77430	51562	78824	100381	93600	61349	98341	80518
T3	43247	86405	55341	76005	153384	135942	54617	141617	106061
T4	34267	111937	41006	61988	127659	84382	45921	124483	62750
T	35190	99482	42693	65625	130390	92854	48190	124323	69375
S1	0	42278	42278	187852	109216	112308	187852	99549	102536
S2	30707	57649	34567	38082	82324	62405	33590	77984	49871
S3	64063	70680	65537	94515	139452	101517	77673	94223	80886
S4	35440	0	35440	0	0	0	35440	0	35440
S5	4212	0	4212	0	53700	53700	4212	53700	8413
S6	46732	86475	59681	49764	121049	79196	49417	118226	77220
S7	7818	54864	11129	13623	75575	26315	10826	71131	19587
S8	565	30262	639	9190	221336	19942	1626	173772	3118
S9	62897	66123	63140	64753	133674	92670	63887	127281	82041
S10	15321	128614	22251	107066	103860	106456	75203	107044	79967
S11	40731	61666	45566	96860	119094	108656	78729	112631	94424
S12	36305	52855	40740	63333	88788	79957	44361	77501	59272
S13	120838	130480	130212	50099	90645	88496	70293	108102	106508
S14	59087	78871	65087	102651	108486	107350	72936	103029	91506
S15	23045	36772	23778	44117	70816	50910	29850	62053	34011
S	13083	92113	20974	46261	96096	66263	21442	94784	36199
M+T+S	19600	62380	26690	50374	100517	71721	29263	86434	44675

Table 13: Annual gross value added per worker (in Rs.) by enterprise type for each activity category

State: Arunachal Pradesh

activity category	annual gross value added per worker (Rs.)								
	rural			urban			combined		
	OAE	Establishments	All	OAE	Establishments	All	OAE	Establishments	All
(1)	(2)	(3)	(4)	(5)	(6)	(7)	(8)	(9)	(10)
M1	0	0	0	0	0	0	0	0	0
M2	53814	159703	127746	58136	212360	204814	54056	177250	148433
M3	0	0	0	0	0	0	0	0	0
M4	0	0	0	1126800	0	1126800	1126800	0	1126800
M5	13508	79200	14926	139579	60600	77394	19892	62469	27236
M6	83974	91589	87708	305971	54876	192874	149516	81936	117130
M7	0	0	0	502140	0	502140	502140	0	502140
M8	0	210200	210200	0	83579	83579	0	194441	194441
M9	0	0	0	0	0	0	0	0	0
M10	0	63840	63840	0	92279	92279	0	90437	90437
M11	0	0	0	0	0	0	0	0	0
M12	0	0	0	0	0	0	0	0	0
M13	0	0	0	0	0	0	0	0	0
M14	0	56820	56820	0	0	0	0	56820	56820
M15	0	0	0	0	0	0	0	0	0
M16	320220	0	320220	0	0	0	320220	0	320220
M17	88364	184634	164197	57600	124420	117417	78635	153584	141570
M18	0	0	0	0	0	0	0	0	0
M19	0	0	0	0	0	0	0	0	0
M20	59820	0	59820	0	0	0	59820	0	59820
M21	0	0	0	0	0	0	0	0	0
M22	0	0	0	0	0	0	0	0	0
M23	53812	57367	56288	154049	177737	175622	91459	144964	136420
M24	161063	149368	157744	150964	209486	191001	153836	205410	186041
M25	0	0	0	0	0	0	0	0	0
M	52271	163398	122161	275567	165327	186907	108830	164269	147500

NSS Report No. 549: Economic Characteristics of Unincorporated Non-agricultural Enterprises (Excluding Construction) in India

Table 13: Annual gross value added per worker (in Rs.) by enterprise type for each activity category

State: Arunachal Pradesh

activity category	annual gross value added per worker (Rs.)								
	rural			urban			combined		
	OAE	Establishments	All	OAE	Establishments	All	OAE	Establishments	All
(1)	(2)	(3)	(4)	(5)	(6)	(7)	(8)	(9)	(10)
T1	95675	73776	79631	102385	110672	109978	98081	99249	99074
T2	0	0	0	0	258200	258200	0	258200	258200
T3	207000	104717	141470	0	55571	55571	207000	68176	85635
T4	83254	122670	87524	305844	317412	310578	165157	272324	191847
T	83521	111355	87300	303289	280557	292933	164316	239251	185991
S1	177651	114977	172269	37200	198062	171010	155687	190341	171637
S2	40081	65972	48211	48280	58693	55993	42756	60503	52581
S3	182566	142674	149710	196637	104100	174028	192561	137076	158562
S4	0	0	0	0	0	0	0	0	0
S5	0	0	0	0	0	0	0	0	0
S6	0	0	0	20880	179256	100068	20880	179256	100068
S7	52221	26511	44966	64594	68432	65473	61232	54567	59605
S8	0	0	0	0	0	0	0	0	0
S9	0	0	0	48000	0	48000	48000	0	48000
S10	0	0	0	0	0	0	0	0	0
S11	68244	0	68244	0	0	0	68244	0	68244
S12	78530	112000	80931	838200	142200	255285	148715	138323	145043
S13	131850	81441	82413	173340	110329	113791	162713	95754	98250
S14	130800	72912	79181	1843	319656	235515	15200	256694	201081
S15	55840	81994	58266	94333	58133	68732	66976	60381	64104
S	66500	80518	72595	76321	93777	88790	70290	89420	81572
M+T+S	79402	117907	88958	269473	209871	237042	148645	179936	160910

Table 13: Annual gross value added per worker (in Rs.) by enterprise type for each activity category

State: Assam

activity category	annual gross value added per worker (Rs.)								
	rural			urban			combined		
	OAE	Establis- hments	All	OAE	Establis- hments	All	OAE	Establis- hments	All
(1)	(2)	(3)	(4)	(5)	(6)	(7)	(8)	(9)	(10)
M1	0	0	0	0	0	0	0	0	0
M2	54670	29520	39372	44655	54417	51975	53783	33454	41037
M3	21476	29615	21872	25602	0	25602	21498	29615	21891
M4	0	0	0	17520	63853	62228	17520	63853	62228
M5	61925	52878	58396	26492	51822	44391	58946	52607	56151
M6	47175	46304	46787	66467	57725	60927	51271	50500	50886
M7	0	0	0	-1950	89674	79301	-1950	89674	79301
M8	33139	38903	35340	64963	60643	62405	34824	41426	37454
M9	0	0	0	0	0	0	0	0	0
M10	12360	0	12360	60897	55178	55811	57501	55178	55452
M11	0	0	0	0	73431	73431	0	73431	73431
M12	14623	146522	87613	18600	0	18600	14719	146522	86861
M13	0	182868	182868	0	0	0	0	182868	182868
M14	111960	0	111960	81947	0	81947	83754	0	83754
M15	36977	52826	44155	17305	53172	38217	27452	53039	40878
M16	0	91105	91105	34680	56769	54674	34680	89601	89350
M17	75959	50879	55143	49711	182163	174909	65448	143112	135946
M18	0	0	0	0	60660	60660	0	60660	60660
M19	0	0	0	78072	0	78072	78072	0	78072
M20	0	0	0	0	0	0	0	0	0
M21	0	0	0	0	68699	68699	0	68699	68699
M22	30000	54000	45886	0	0	0	30000	54000	45886
M23	50537	71840	59551	70923	74857	74005	52782	72983	63131
M24	91533	77977	83304	88749	92578	91322	90752	82956	85858
M25	50944	26422	28686	62568	42213	46395	59533	34742	38602
M	45563	46584	46007	52575	86593	77972	46210	57796	51916

NSS Report No. 549: Economic Characteristics of Unincorporated Non-agricultural Enterprises (Excluding Construction) in India

Table 13: Annual gross value added per worker (in Rs.) by enterprise type for each activity category

State: Assam

activity category	annual gross value added per worker (Rs.)								
	rural			urban			combined		
	OAE	Establishments	All	OAE	Establishments	All	OAE	Establishments	All
(1)	(2)	(3)	(4)	(5)	(6)	(7)	(8)	(9)	(10)
T1	58338	94987	94717	91216	80037	81298	87695	90098	89991
T2	129733	80650	113031	107527	51246	79023	121164	64314	97506
T3	60496	40224	55748	117365	160471	154344	65870	121159	91229
T4	56414	51978	55802	76414	103869	91343	59800	83272	65684
T	56997	58729	57302	78752	112294	98825	60608	89901	69345
S1	0	0	0	0	103669	103669	0	103669	103669
S2	42701	36719	40822	39813	46339	44234	42378	40241	41543
S3	46060	69361	50042	73310	84371	76301	50115	72951	54394
S4	56298	33740	43891	24200	0	24200	55910	33740	43783
S5	0	0	0	0	26400	26400	0	26400	26400
S6	0	0	0	18300	63522	62721	18300	63522	62721
S7	25841	48184	41353	63647	60956	61571	43922	55549	52488
S8	13715	5642	13638	4658	70901	9552	13317	23632	13446
S9	64115	0	64115	77337	95522	78241	66299	95522	66549
S10	30891	0	30891	63560	149979	67658	55360	149979	58760
S11	63393	51039	57005	167227	78376	98009	103899	69575	80909
S12	44892	58951	50742	87488	63253	67088	48855	60817	55230
S13	36798	31462	34003	43562	69664	60980	39061	49737	45294
S14	40267	98191	51263	113026	101375	105521	69756	100866	84257
S15	43833	32790	41432	46723	51854	49032	44434	41100	43498
S	37611	45130	39194	58027	64098	61173	40568	52830	43969
M+T+S	47951	49697	48389	68491	94478	84102	50940	69089	57036

Table 13: Annual gross value added per worker (in Rs.) by enterprise type for each activity category

State: Bihar

activity category	annual gross value added per worker (Rs.)								
	rural			urban			combined		
	OAE	Establishments	All	OAE	Establishments	All	OAE	Establishments	All
(1)	(2)	(3)	(4)	(5)	(6)	(7)	(8)	(9)	(10)
M1	0	0	0	0	0	0	0	0	0
M2	34132	30176	33483	57264	57315	57282	37027	37838	37184
M3	19830	0	19830	0	49674	49674	19830	49674	21666
M4	27313	30951	27475	27670	20725	27086	27394	27219	27384
M5	72088	62218	68239	27448	33649	29333	48479	49815	48943
M6	41559	42636	41664	45611	50883	48214	42350	48306	43641
M7	13150	38217	35556	27943	49544	39087	27230	46310	38425
M8	26112	66135	29297	33374	80755	49602	26628	70747	31261
M9	8425	0	8425	28135	44410	34460	11614	44410	14673
M10	122387	62300	84054	58601	120546	102975	60324	119439	102573
M11	0	0	0	0	0	0	0	0	0
M12	20586	80200	23728	34140	38579	36077	25864	42795	30117
M13	0	0	0	31884	0	31884	31884	0	31884
M14	0	0	0	65183	302771	146358	65183	302771	146358
M15	24561	43542	26170	19487	51441	24095	24242	44402	26031
M16	46779	55913	54262	90312	0	90312	72274	55913	61597
M17	49824	53044	50170	67052	71744	70218	51946	66273	55748
M18	0	0	0	41970	0	41970	41970	0	41970
M19	60463	0	60463	75093	78091	77541	71157	78091	76462
M20	0	87943	87943	44908	0	44908	44908	87943	64006
M21	0	51426	51426	68460	88800	78029	68460	53636	54561
M22	0	0	0	0	68351	68351	0	68351	68351
M23	41595	55713	44112	83861	70449	76544	47620	62773	51608
M24	67695	54126	65045	113605	100200	109372	90377	84068	88739
M25	50319	60395	51780	44110	53915	46149	48695	58099	50222
M	34403	45164	35795	53178	68115	59826	37109	56093	40816

NSS Report No. 549: Economic Characteristics of Unincorporated Non-agricultural Enterprises (Excluding Construction) in India

Table 13: Annual gross value added per worker (in Rs.) by enterprise type for each activity category

State: Bihar

activity category	annual gross value added per worker (Rs.)								
	rural			urban			combined		
	OAE	Establishments	All	OAE	Establishments	All	OAE	Establishments	All
(1)	(2)	(3)	(4)	(5)	(6)	(7)	(8)	(9)	(10)
T1	57027	41403	47623	68332	131524	100468	65550	102419	85288
T2	83100	59080	79163	33598	119674	99483	82031	75367	80646
T3	124214	77304	104201	92817	148053	131073	108432	130629	121759
T4	49610	61549	49940	73277	105442	80895	54641	94333	57863
T	50171	60235	50552	73495	114159	84835	55356	99999	60017
S1	0	61787	61787	20135	73119	69819	20135	73004	69743
S2	34352	42597	35803	34309	50693	40318	34342	46149	37034
S3	53674	75634	59729	46102	73644	51554	52486	75420	58553
S4	0	0	0	0	0	0	0	0	0
S5	50604	0	50604	51480	61040	58591	50884	61040	55772
S6	100003	81360	95703	55492	80880	72668	66011	80900	75320
S7	24650	46713	26486	41467	43343	41987	34885	43789	36771
S8	34200	0	34200	0	155054	155054	34200	155054	103519
S9	61524	64800	61575	73953	88558	75220	65804	82886	66508
S10	0	0	0	55486	187218	79958	55486	187218	79958
S11	48951	45024	48510	122694	67256	113045	100362	62659	94470
S12	68899	53550	58033	51283	72138	64572	62902	58611	59953
S13	38179	39995	38720	71947	49580	52878	45640	47609	46854
S14	80775	95295	82955	100518	94236	95894	84193	94482	88165
S15	38029	44059	38408	45476	47288	45991	39256	45798	39964
S	43668	58634	46309	54553	60628	57337	45900	59640	49416
M+T+S	44303	55161	45508	63580	78559	69285	48149	68062	51774

Table 13: Annual gross value added per worker (in Rs.) by enterprise type for each activity category

State: Chhattisgarh

activity category	annual gross value added per worker (Rs.)								
	rural			urban			combined		
	OAE	Establishments	All	OAE	Establishments	All	OAE	Establishments	All
(1)	(2)	(3)	(4)	(5)	(6)	(7)	(8)	(9)	(10)
M1	0	0	0	0	0	0	0	0	0
M2	23946	103197	69107	57363	53197	55761	28623	99634	67744
M3	0	17855	17855	0	35829	35829	0	22495	22495
M4	11705	0	11705	0	89128	89128	11705	89128	66287
M5	9611	21583	9664	21264	50179	27664	11697	48261	13589
M6	24285	33532	25063	27527	46399	34951	25311	43381	29130
M7	16139	0	16139	82324	49198	63712	18733	49198	20190
M8	13909	50853	16626	11952	44842	14283	13446	49472	16073
M9	0	0	0	0	71847	71847	0	71847	71847
M10	46548	62373	61201	19703	40272	33266	23157	51057	44561
M11	0	0	0	0	0	0	0	0	0
M12	0	0	0	0	0	0	0	0	0
M13	0	0	0	0	0	0	0	0	0
M14	0	52575	52575	26220	51522	46905	26220	51619	47338
M15	10228	41339	17930	27683	36825	29801	12345	40832	19343
M16	13870	73746	24398	0	0	0	13870	73746	24398
M17	16843	73236	38020	42158	132870	126528	20162	119123	88830
M18	0	0	0	41400	93600	70765	41400	93600	70765
M19	0	0	0	0	0	0	0	0	0
M20	0	0	0	0	98580	98580	0	98580	98580
M21	0	0	0	0	0	0	0	0	0
M22	0	0	0	0	100628	100628	0	100628	100628
M23	41660	57316	49656	54147	71440	68388	43800	64102	56483
M24	105265	81523	94865	31160	81650	41590	33504	81638	43939
M25	13375	31450	13926	18737	45795	43138	13476	43620	18568
M	16845	71702	28689	24147	66780	41231	18426	69726	32018

NSS Report No. 549: Economic Characteristics of Unincorporated Non-agricultural Enterprises (Excluding Construction) in India

Table 13: Annual gross value added per worker (in Rs.) by enterprise type for each activity category

State: Chhattisgarh

activity category	annual gross value added per worker (Rs.)								
	rural			urban			combined		
	OAE	Establishments	All	OAE	Establishments	All	OAE	Establishments	All
(1)	(2)	(3)	(4)	(5)	(6)	(7)	(8)	(9)	(10)
T1	41382	50701	44400	128843	68454	73969	81042	67481	69830
T2	62676	0	62676	114616	51506	96278	89820	51506	83064
T3	47282	32161	36718	61698	125553	122833	54659	117184	112597
T4	28631	84532	32818	49675	91355	63218	34771	89377	43787
T	29154	71948	33349	54138	93494	76953	36651	90149	54244
S1	56280	42570	44833	0	68510	68510	56280	68457	68452
S2	11041	34423	16659	35769	63848	53584	16709	52670	30765
S3	20988	51875	44092	77286	109632	97889	57511	82018	74313
S4	0	0	0	0	0	0	0	0	0
S5	0	0	0	132000	109620	115215	132000	109620	115215
S6	6747	26687	8521	29973	45636	32261	16332	37142	18693
S7	48606	34256	46322	51381	55516	51984	51028	52565	51255
S8	1561	0	1561	590	0	590	1543	0	1543
S9	8422	0	8422	66962	191376	74671	45228	191376	51056
S10	42355	0	42355	78630	196553	172092	74730	196553	168929
S11	50699	33634	47121	84114	120656	99209	75610	110736	88674
S12	10218	51689	14718	46860	71226	61684	21256	68222	37982
S13	34081	42112	41819	45520	44493	44716	44667	43612	43779
S14	49515	50053	49545	66781	57034	61960	53669	55933	54163
S15	17619	34506	18313	30344	36422	31815	20363	35794	21797
S	17590	42416	22601	50301	84444	68792	27562	70659	42600
M+T+S	22004	60887	28534	46341	87040	68186	28775	78900	44755

Table 13: Annual gross value added per worker (in Rs.) by enterprise type for each activity category

State: Delhi

activity category	annual gross value added per worker (Rs.)								
	rural			urban			combined		
	OAE	Establis- hments	All	OAE	Establis- hments	All	OAE	Establis- hments	All
(1)	(2)	(3)	(4)	(5)	(6)	(7)	(8)	(9)	(10)
M1	0	0	0	34200	0	34200	34200	0	34200
M2	55205	81479	79297	74880	108651	101436	74694	107891	100903
M3	0	0	0	216000	72400	78090	216000	72400	78090
M4	0	0	0	93635	150622	126229	93635	150622	126229
M5	16080	102874	79908	41842	89229	81718	40397	89641	81656
M6	75836	59836	69243	71986	82393	81424	72176	82309	81325
M7	19000	76013	71687	42133	70489	64057	42114	70505	64076
M8	141238	39000	138267	60644	103362	93397	68239	103301	94491
M9	0	167196	167196	74696	104376	102255	74696	104425	102303
M10	54000	94658	94599	80102	119970	109899	80064	113589	106817
M11	0	0	0	0	0	0	0	0	0
M12	0	0	0	0	111607	111607	0	111607	111607
M13	0	0	0	0	0	0	0	0	0
M14	0	0	0	127780	132087	131574	127780	132087	131574
M15	0	0	0	40146	96942	91379	40146	96942	91379
M16	0	93279	93279	143830	108615	133756	143830	102300	127002
M17	79685	104558	96938	69753	106474	99936	70196	106431	99857
M18	0	0	0	0	117323	117323	0	117323	117323
M19	35520	120600	113699	223871	80068	81829	218259	80242	81976
M20	0	0	0	137750	100363	103403	137750	100363	103403
M21	0	124257	124257	111029	95306	96120	111029	96169	96916
M22	0	0	0	0	95973	95973	0	95973	95973
M23	0	92540	92540	69238	88046	82347	69238	88292	82741
M24	123322	119700	121973	97004	125196	121231	98692	125159	121243
M25	105116	77564	102434	104539	98976	99767	104642	98894	99855
M	86405	94433	92691	80255	95742	93613	80478	95714	93592

NSS Report No. 549: Economic Characteristics of Unincorporated Non-agricultural Enterprises (Excluding Construction) in India

Table 13: Annual gross value added per worker (in Rs.) by enterprise type for each activity category

State: Delhi

activity category	annual gross value added per worker (Rs.)								
	rural			urban			combined		
	OAE	Establis- hments	All	OAE	Establish ments	All	OAE	Establis- hments	All
(1)	(2)	(3)	(4)	(5)	(6)	(7)	(8)	(9)	(10)
T1	88294	82347	86561	128521	139356	137428	124306	138768	135975
T2	0	0	0	238407	159937	161929	238407	159937	161929
T3	86551	152756	133353	139279	152465	150717	138928	152466	150665
T4	54446	868023	353636	104182	153487	132155	101971	167932	138988
T	58221	787557	325149	107600	152409	136858	105373	161484	141604
S1	0	0	0	180858	248666	247847	180858	248666	247847
S2	89157	82336	85264	79107	93591	90370	79376	93475	90298
S3	130377	147128	130927	99814	109814	101504	100751	110010	102283
S4	0	0	0	0	0	0	0	0	0
S5	0	0	0	0	54296	54296	0	54296	54296
S6	0	144201	144201	181031	176122	176215	181031	175962	176057
S7	0	91362	91362	59130	106173	88286	59130	106038	88303
S8	0	0	0	172710	132262	137076	172710	132262	137076
S9	0	0	0	197116	116337	122689	197116	116337	122689
S10	47496	130396	103014	127005	431671	285675	125408	420571	280398
S11	96600	108650	108627	154014	222712	217975	154002	221826	217183
S12	61533	83558	78529	104729	136940	132458	103550	136134	131551
S13	14600	35231	35056	80962	113508	108644	80844	110761	106417
S14	89016	100445	97176	160192	239870	229914	158537	238697	228548
S15	108526	68930	86668	98084	78700	86853	98367	78463	86848
S	102599	75767	85527	100895	158012	142088	100935	156716	141079
M+T+S	72324	288974	193191	101451	136720	127274	100403	139300	128732

Table 13: Annual gross value added per worker (in Rs.) by enterprise type for each activity category

State: Goa

activity category	annual gross value added per worker (Rs.)								
	rural			urban			combined		
	OAE	Establis- hments	All	OAE	Establis- hments	All	OAE	Establis- hments	All
(1)	(2)	(3)	(4)	(5)	(6)	(7)	(8)	(9)	(10)
M1	0	0	0	0	0	0	0	0	0
M2	71177	146439	145052	99366	37644	53214	94256	124590	122272
M3	1673	0	1673	0	39648	39648	1673	39648	38776
M4	0	0	0	0	0	0	0	0	0
M5	24000	54000	39000	0	0	0	24000	54000	39000
M6	51773	61081	54964	44382	50492	46896	47817	54655	50425
M7	0	0	0	0	0	0	0	0	0
M8	51973	57887	54448	95195	82800	90506	75387	70343	73383
M9	0	0	0	0	0	0	0	0	0
M10	0	62301	62301	0	1775059	1775059	0	1553524	1553524
M11	0	0	0	0	0	0	0	0	0
M12	0	0	0	0	0	0	0	0	0
M13	0	0	0	0	0	0	0	0	0
M14	0	0	0	0	0	0	0	0	0
M15	23564	24912	24128	0	16746	16746	23564	17276	17797
M16	0	0	0	0	0	0	0	0	0
M17	0	45585	45585	44343	127915	120222	44343	95535	92568
M18	0	0	0	0	0	0	0	0	0
M19	0	0	0	0	0	0	0	0	0
M20	0	0	0	0	0	0	0	0	0
M21	0	0	0	0	43800	43800	0	43800	43800
M22	0	0	0	0	0	0	0	0	0
M23	39588	26590	32657	76206	152308	140487	75776	151994	140062
M24	186893	0	186893	52800	625860	509957	162330	625860	356761
M25	31853	22538	24165	113760	62644	67236	49995	37735	39506
M	78032	94953	89771	59394	314587	253931	68043	231242	187955

NSS Report No. 549: Economic Characteristics of Unincorporated Non-agricultural Enterprises (Excluding Construction) in India

Table 13: Annual gross value added per worker (in Rs.) by enterprise type for each activity category

State: Goa

activity category	annual gross value added per worker (Rs.)								
	rural			urban			combined		
	OAE	Establishments	All	OAE	Establishments	All	OAE	Establishments	All
(1)	(2)	(3)	(4)	(5)	(6)	(7)	(8)	(9)	(10)
T1	65201	27096	27800	104040	62517	63547	87796	45057	45984
T2	0	0	0	0	0	0	0	0	0
T3	0	97944	97944	153633	112924	124624	153633	112258	123768
T4	22181	43012	24989	119623	83293	95014	51224	77301	62272
T	22295	36441	25568	122525	83339	94777	54289	73523	63806
S1	0	0	0	0	136008	136008	0	136008	136008
S2	28168	51449	36274	40763	46433	45470	30938	47835	41052
S3	98035	61527	70892	68735	45511	55363	79453	54351	62945
S4	0	0	0	0	0	0	0	0	0
S5	0	0	0	0	0	0	0	0	0
S6	0	0	0	0	289345	289345	0	289345	289345
S7	16390	15000	16275	17489	59120	54553	16633	57453	43191
S8	52	0	52	0	0	0	52	0	52
S9	0	0	0	124956	0	124956	124956	0	124956
S10	51485	0	51485	123159	0	123159	73434	0	73434
S11	0	80404	80404	0	128727	128727	0	110465	110465
S12	26428	16422	17600	53801	64070	57090	51200	34271	42188
S13	35958	0	35958	29736	41797	34904	31982	41797	35161
S14	28346	0	28346	0	129137	129137	28346	129137	128865
S15	57911	52394	55155	40182	55891	46108	44227	54745	48541
S	37740	52241	43072	59377	89368	80935	46145	79579	65343
M+T+S	33237	61921	43751	84692	131735	118700	52408	112750	86908

Table 13: Annual gross value added per worker (in Rs.) by enterprise type for each activity category

State: Gujarat

activity category	annual gross value added per worker (Rs.)								
	rural			urban			combined		
	OAE	Establis- hments	All	OAE	Establis- hments	All	OAE	Establis- hments	All
(1)	(2)	(3)	(4)	(5)	(6)	(7)	(8)	(9)	(10)
M1	0	83977	83977	51000	0	51000	51000	83977	83795
M2	30503	84040	43506	35177	85535	60396	32585	85109	52781
M3	2380	70418	68419	33030	73711	65718	31999	72988	66228
M4	22630	58136	48230	17210	41329	18403	17567	54409	24190
M5	23636	63286	44405	44766	111027	76470	43518	107684	74407
M6	23296	39911	25042	27190	65378	39114	26164	63220	36079
M7	31051	30136	30431	23038	38273	28541	23398	37061	28702
M8	12620	70969	17075	30445	84482	40786	21390	80900	29528
M9	0	83983	83983	41267	62078	58853	41267	66048	62813
M10	59218	139716	127104	77230	155720	145612	74251	153540	143020
M11	0	197009	197009	0	0	0	0	197009	197009
M12	0	103837	103837	15931	72244	55859	15931	73104	56792
M13	31080	120000	55617	0	0	0	31080	120000	55617
M14	9403	79793	78812	33712	42352	38422	33605	50127	43533
M15	20725	71569	61030	52339	52877	52631	37460	66728	58192
M16	33660	341162	330328	53119	97948	66466	52997	168295	95906
M17	48772	61078	54647	74146	86738	83701	68492	84766	80305
M18	0	0	0	71045	122517	102354	71045	122517	102354
M19	0	64736	64736	49651	67109	53826	49651	65960	55827
M20	46050	60735	60686	30874	77602	76855	32831	70467	70066
M21	0	55014	55014	52230	61374	60980	52230	58919	58739
M22	0	73075	73075	14828	125973	58396	14828	77710	70186
M23	51972	44642	50231	94345	70829	77730	66828	65767	66285
M24	48732	46756	46947	25692	75711	56799	27714	65494	54109
M25	47478	57044	50150	60326	105659	88617	55411	99515	79221
M	26952	62067	44018	36415	85729	61453	34421	81077	57903

NSS Report No. 549: Economic Characteristics of Unincorporated Non-agricultural Enterprises (Excluding Construction) in India

Table 13: Annual gross value added per worker (in Rs.) by enterprise type for each activity category

State: Gujarat

activity category	annual gross value added per worker (Rs.)								
	rural			urban			combined		
	OAE	Establis- hments	All	OAE	Establis- hments	All	OAE	Establis- hments	All
(1)	(2)	(3)	(4)	(5)	(6)	(7)	(8)	(9)	(10)
T1	50570	58814	53364	70362	69191	69760	62597	66715	64481
T2	0	62929	62929	128181	141741	129921	128181	141018	129842
T3	60028	133562	98507	75839	132392	115591	73936	132462	114249
T4	33509	65480	36470	54127	93421	64968	46278	89471	55590
T	35060	75652	40281	60099	106200	77059	51256	102484	66625
S1	1800	76624	65902	0	98426	98426	1800	94336	91521
S2	43678	56252	50431	42066	63499	51382	42383	61546	51163
S3	63399	72498	65032	66542	88854	70174	65548	83261	68527
S4	0	0	0	0	0	0	0	0	0
S5	0	0	0	0	242700	242700	0	242700	242700
S6	95528	87320	88448	69185	73431	71927	71374	76734	75056
S7	40323	33156	36644	26326	96447	71078	29540	86874	64832
S8	1747	0	1747	94651	102396	100562	6297	102396	19392
S9	98049	113541	104663	102977	98738	101097	101810	102066	101922
S10	435840	97031	272498	115193	165161	126229	116756	164082	127299
S11	96406	56886	93691	73266	83958	80478	81765	83410	82707
S12	27373	30858	30091	47224	68074	58140	44749	56354	51527
S13	49751	74343	69759	61843	47486	50897	60327	51869	53811
S14	96002	66113	86336	114158	119269	118388	107320	116253	114112
S15	28096	31735	28479	44288	62491	49051	38940	58167	43100
S	46124	60691	50457	57179	74080	64518	53903	71556	60957
M+T+S	35778	63556	44538	49063	87286	66347	45320	83024	61137

Table 13: Annual gross value added per worker (in Rs.) by enterprise type for each activity category

State: Haryana

activity category	annual gross value added per worker (Rs.)								
	rural			urban			combined		
	OAE	Establis- hments	All	OAE	Establis- hments	All	OAE	Establis- hments	All
(1)	(2)	(3)	(4)	(5)	(6)	(7)	(8)	(9)	(10)
M1	0	0	0	0	0	0	0	0	0
M2	51096	66270	54732	75351	83510	78738	65552	79523	70512
M3	0	84180	84180	0	150243	150243	0	149548	149548
M4	0	0	0	0	0	0	0	0	0
M5	20358	92830	35233	37825	50091	45490	30921	54024	43071
M6	45373	68269	49173	45102	66227	51239	45248	66966	50209
M7	60951	80835	73052	39911	25612	28573	47552	35995	38882
M8	65777	91769	77268	71158	101293	92590	68606	99150	87712
M9	0	65164	65164	15778	81077	66681	15778	80895	66667
M10	10125	129000	15104	71410	94742	83624	63622	94940	78998
M11	12657	0	12657	0	0	0	12657	0	12657
M12	37800	107828	104514	110094	76477	78441	93318	85069	85526
M13	0	0	0	0	78975	78975	0	78975	78975
M14	64200	20264	46190	36399	211238	165586	45592	190583	144168
M15	19374	44076	42831	66530	78890	67140	38475	44141	43678
M16	29580	0	29580	43347	100752	80746	37189	100752	69490
M17	44098	44704	44599	79429	157306	145976	69293	129557	120368
M18	0	0	0	31845	54709	47864	31845	54709	47864
M19	30935	59840	46302	29385	100462	86837	29452	99973	86100
M20	41210	316080	210351	98197	185364	181044	73693	193104	183640
M21	0	0	0	70304	154210	151701	70304	154210	151701
M22	0	0	0	39993	96804	69556	39993	96804	69556
M23	45943	88343	70279	91772	89963	90503	78653	89660	86065
M24	85369	76437	83682	82466	76623	79869	83473	76598	80886
M25	91054	133990	111357	54526	74195	59619	68760	111332	84092
M	49895	55486	53189	59754	111874	89490	55325	85466	72780

NSS Report No. 549: Economic Characteristics of Unincorporated Non-agricultural Enterprises (Excluding Construction) in India

Table 13: Annual gross value added per worker (in Rs.) by enterprise type for each activity category

State: Haryana

activity category	annual gross value added per worker (Rs.)								
	rural			urban			combined		
	OAE	Establishments	All	OAE	Establishments	All	OAE	Establishments	All
(1)	(2)	(3)	(4)	(5)	(6)	(7)	(8)	(9)	(10)
T1	72233	178319	122390	94249	76715	83491	86009	102375	95348
T2	105895	77336	84985	114285	148101	142803	107902	104393	105197
T3	97365	159797	135378	104519	174379	156320	102757	172181	152598
T4	62331	187685	87839	80436	113321	92396	71595	135556	90425
T	63574	180127	91646	82582	119928	98686	73566	136429	95846
S1	0	0	0	0	72389	72389	0	72389	72389
S2	58510	83452	65169	67879	85037	76117	64456	84744	72943
S3	68256	141999	87131	78913	102279	80769	73557	134096	84303
S4	0	0	0	0	0	0	0	0	0
S5	0	0	0	0	0	0	0	0	0
S6	82149	240346	89858	47233	94400	75318	73636	108622	83588
S7	30640	79538	57362	85420	84351	84735	67375	83151	77065
S8	730	0	730	160717	193734	176597	103796	193734	137416
S9	69525	0	69525	185779	6346162	1245175	176683	6346162	1167967
S10	44081	50603	45651	212014	380232	234541	208532	366518	230086
S11	54958	143933	88909	90840	127760	104427	80036	132828	99684
S12	51053	72354	62362	45833	101834	70889	47383	90890	68056
S13	33675	78188	76436	39719	59014	54885	39103	67259	63111
S14	66908	53595	64940	95325	99532	98798	76975	96654	89594
S15	48013	52836	48886	62204	74093	64600	56675	66476	58572
S	58160	86838	68609	80222	156167	114027	71450	133950	97425
M+T+S	59273	96917	73501	77557	130728	102413	69478	118758	90733

Table 13: Annual gross value added per worker (in Rs.) by enterprise type for each activity category

State: Himachal Pradesh

activity category	annual gross value added per worker (Rs.)								
	rural			urban			combined		
	OAE	Establishments	All	OAE	Establishments	All	OAE	Establishments	All
(1)	(2)	(3)	(4)	(5)	(6)	(7)	(8)	(9)	(10)
M1	6360	3570	4500	0	0	0	6360	3570	4500
M2	25857	59020	29466	51369	80634	62724	28636	67411	34490
M3	0	6090	6090	8650	0	8650	8650	6090	6378
M4	0	0	0	0	0	0	0	0	0
M5	16657	45416	31726	36534	49092	40867	18270	45565	32277
M6	24852	49900	29255	38907	52150	46043	26824	50962	33048
M7	32204	0	32204	52053	29025	37493	34798	29025	33739
M8	25796	81173	31135	49378	75009	65433	26028	80342	31938
M9	24375	413094	319620	11363	166630	139818	19438	294513	236941
M10	62100	185152	83072	66741	83301	80656	62939	98623	81782
M11	0	193200	193200	0	0	0	0	193200	193200
M12	0	60864	60864	14588	56600	48017	14588	56989	48967
M13	0	77480	77480	0	0	0	0	77480	77480
M14	72600	82541	82452	0	89040	89040	72600	83159	83074
M15	51462	204550	105075	72817	122782	85810	70871	133678	87784
M16	0	0	0	0	0	0	0	0	0
M17	54259	71885	63497	48822	84368	79248	53872	75534	66677
M18	0	46448	46448	0	0	0	0	46448	46448
M19	280369	65890	125966	0	72131	72131	280369	69048	103118
M20	8700	125016	109009	105396	0	105396	52347	125016	108641
M21	0	72833	72833	0	86280	86280	0	73483	73483
M22	0	0	0	0	0	0	0	0	0
M23	60665	90477	77717	73380	119100	116916	60895	96634	83259
M24	68344	203787	125444	162224	109136	114634	79512	145494	120797
M25	29319	71609	51246	38732	69756	51217	31498	71316	51241
M	29844	83225	43627	58662	87673	74338	33720	84756	49785

NSS Report No. 549: Economic Characteristics of Unincorporated Non-agricultural Enterprises (Excluding Construction) in India

Table 13: Annual gross value added per worker (in Rs.) by enterprise type for each activity category

State: Himachal Pradesh

activity category	annual gross value added per worker (Rs.)								
	rural			urban			combined		
	OAE	Establishments	All	OAE	Establishments	All	OAE	Establishments	All
(1)	(2)	(3)	(4)	(5)	(6)	(7)	(8)	(9)	(10)
T1	75576	94095	81957	59874	68810	64857	68633	77527	72721
T2	158652	0	158652	0	395400	395400	158652	395400	221584
T3	70820	136244	93446	91441	161297	158963	71357	151126	115959
T4	50590	119310	58919	83540	133258	103114	58366	127575	72587
T	52815	119420	62386	81706	131231	104010	59634	126523	75910
S1	86168	78946	79172	0	133646	133646	86168	111977	111652
S2	37895	45713	40888	56205	82909	72777	43725	66240	54656
S3	55948	110208	85879	72595	93975	84669	56590	109549	85831
S4	57120	0	57120	0	0	0	57120	0	57120
S5	0	0	0	0	0	0	0	0	0
S6	0	91956	91956	57900	87226	83810	57900	88673	86093
S7	11753	79206	16964	16249	38346	26983	12836	47260	20601
S8	4605	900	4554	0	326000	326000	4605	164126	8958
S9	69756	107050	70139	243628	123364	227927	108572	120204	109036
S10	20420	0	20420	69212	89146	73057	27684	89146	29797
S11	61487	49010	60225	133988	103415	115890	81196	94062	85346
S12	51115	80900	61104	90962	87947	88814	55968	83756	67833
S13	27007	80604	77993	26538	123601	99073	26666	92970	85149
S14	52258	77013	60687	129742	136234	135296	61263	112626	88676
S15	35799	37557	36041	61990	62586	62194	41569	49527	43105
S	38177	90415	59688	66676	103222	89218	42916	94441	66610
M+T+S	40193	92137	55935	71447	108329	91423	45827	98193	64827

Table 13: Annual gross value added per worker (in Rs.) by enterprise type for each activity category

State: Jammu & Kashmir

activity category	annual gross value added per worker (Rs.)								
	rural			urban			combined		
	OAE	Establis- hments	All	OAE	Establis- hments	All	OAE	Establis- hments	All
(1)	(2)	(3)	(4)	(5)	(6)	(7)	(8)	(9)	(10)
M1	0	0	0	86220	0	86220	86220	0	86220
M2	65624	76168	68954	105403	73526	88978	74627	75104	74806
M3	0	0	0	0	53625	53625	0	53625	53625
M4	0	88350	88350	0	0	0	0	88350	88350
M5	29508	51768	34382	37825	59336	40913	33614	54555	37456
M6	39793	48891	42323	56340	52158	54961	47365	50585	48340
M7	74683	47900	51707	42977	63366	60060	50501	59245	57873
M8	61340	90408	65981	78533	114309	95786	62684	97427	69588
M9	0	0	0	114480	107100	110361	114480	107100	110361
M10	47273	68100	50162	67853	67839	67841	63412	67841	67209
M11	0	0	0	151200	-6960	121929	151200	-6960	121929
M12	0	0	0	93576	165754	143198	93576	165754	143198
M13	0	0	0	0	0	0	0	0	0
M14	0	0	0	0	0	0	0	0	0
M15	47115	85662	68659	0	88552	88552	47115	85968	69893
M16	29970	39711	37821	0	39940	39940	29970	39747	38095
M17	51330	63418	58833	63517	110802	90630	55603	77973	69146
M18	0	0	0	0	0	0	0	0	0
M19	4300	0	4300	0	484687	484687	4300	484687	434874
M20	38547	0	38547	118000	0	118000	63708	0	63708
M21	0	127332	127332	0	109752	109752	0	116176	116176
M22	0	0	0	0	0	0	0	0	0
M23	75288	95198	91423	27226	84908	77992	62679	91296	86588
M24	56725	56365	56673	150931	112320	128389	122916	109640	116163
M25	78025	76680	77964	69803	72149	71134	75552	72501	74639
M	48689	67917	53661	52269	83018	62759	49916	74507	57026

NSS Report No. 549: Economic Characteristics of Unincorporated Non-agricultural Enterprises (Excluding Construction) in India

Table 13: Annual gross value added per worker (in Rs.) by enterprise type for each activity category

State: Jammu & Kashmir

activity category	annual gross value added per worker (Rs.)								
	rural			urban			combined		
	OAE	Establis- hments	All	OAE	Establis- hments	All	OAE	Establis- hments	All
(1)	(2)	(3)	(4)	(5)	(6)	(7)	(8)	(9)	(10)
T1	65421	85595	77888	74902	64622	68205	72670	69037	70330
T2	159394	60786	94267	66102	69231	68399	151751	61735	91622
T3	57395	55180	56575	143932	150178	146291	87472	88881	87997
T4	70784	79860	71641	106725	119816	111258	85943	111321	91552
T	68382	64743	67640	112318	118050	114475	86429	97868	89691
S1	0	118756	118756	72000	329975	256698	72000	273234	227976
S2	47397	52843	49860	85397	68642	74958	63610	62296	62899
S3	104379	108365	106880	94129	111882	97038	101452	108521	105393
S4	0	0	0	0	0	0	0	0	0
S5	0	0	0	0	0	0	0	0	0
S6	0	36138	36138	69960	91401	90153	69960	79033	78618
S7	29833	47644	32690	52561	722303	617978	35213	653432	398891
S8	9975	0	9975	61200	0	61200	13581	0	13581
S9	0	0	0	5280	121500	102375	5280	121500	102375
S10	8305	109286	9965	95512	1897517	935116	59831	1874114	682307
S11	67822	63648	64864	115835	109677	112404	98626	85780	90576
S12	82037	50113	76108	97897	76223	86764	92421	73554	84212
S13	29118	45323	44574	60628	72835	72351	44371	59739	59081
S14	58136	94264	79684	86336	141318	135463	69468	131544	119732
S15	46685	39659	45905	69814	53382	65347	57343	49522	55833
S	72678	81136	77799	85296	225112	175351	77794	145314	119797
M+T+S	60937	74584	65740	85334	160079	119243	70278	116202	88421

Table 13: Annual gross value added per worker (in Rs.) by enterprise type for each activity category

State: Jharkhand

activity category	annual gross value added per worker (Rs.)								
	rural			urban			combined		
	OAE	Establis- hments	All	OAE	Establis- hments	All	OAE	Establis- hments	All
(1)	(2)	(3)	(4)	(5)	(6)	(7)	(8)	(9)	(10)
M1	0	0	0	0	0	0	0	0	0
M2	31577	35597	32578	68329	43904	53822	36886	39143	37633
M3	16926	21206	17201	20684	0	20684	17087	21206	17341
M4	11208	0	11208	15725	0	15725	11275	0	11275
M5	12548	57972	14317	107606	19359	105961	23906	55662	25067
M6	29762	44634	32115	52683	44996	49564	36413	44850	38514
M7	29990	155405	46393	125646	0	125646	55967	155405	65790
M8	21584	27652	21638	54352	73787	62763	22640	61788	23900
M9	5816	0	5816	4991	0	4991	5333	0	5333
M10	71380	0	71380	79650	67526	72505	77724	67526	72381
M11	0	0	0	20775	0	20775	20775	0	20775
M12	33864	0	33864	27780	0	27780	30584	0	30584
M13	0	0	0	128868	0	128868	128868	0	128868
M14	24625	0	24625	0	39465	39465	24625	39465	26151
M15	19949	39692	31909	19521	13121	15333	19916	37162	30438
M16	113880	69366	73805	59549	148520	111286	61075	136009	107233
M17	17047	38196	19039	61069	78498	72604	20642	63423	29344
M18	135180	93400	105936	40560	61164	52357	46932	64765	57354
M19	37800	0	37800	48600	62899	58200	46273	62899	56511
M20	12265	108300	13397	8182	0	8182	11719	108300	12706
M21	0	101472	101472	28131	290733	247981	28131	272250	235809
M22	0	0	0	0	0	0	0	0	0
M23	43279	55800	46366	104162	56799	73990	47345	56077	49939
M24	55111	77963	60925	106534	111664	107958	71927	89883	76634
M25	35667	66625	42420	35424	53276	38546	35436	54131	38748
M	19358	38895	22620	52202	50215	51300	22056	41958	26064

NSS Report No. 549: Economic Characteristics of Unincorporated Non-agricultural Enterprises (Excluding Construction) in India

Table 13: Annual gross value added per worker (in Rs.) by enterprise type for each activity category

State: Jharkhand

activity category	annual gross value added per worker (Rs.)								
	rural			urban			combined		
	OAE	Establishments	All	OAE	Establishments	All	OAE	Establishments	All
(1)	(2)	(3)	(4)	(5)	(6)	(7)	(8)	(9)	(10)
T1	63602	57108	59549	71289	64598	67427	69591	62678	65523
T2	43837	0	43837	128445	67260	90892	113160	67260	87199
T3	42411	110332	48916	130582	181912	154935	69201	166746	94385
T4	42133	53678	42923	72690	86967	76644	49863	74939	53167
T	42248	55827	43279	74727	88842	79142	50833	77804	54960
S1	0	74319	74319	51284	67438	64298	51284	69004	66221
S2	21858	35989	25038	57384	73093	64564	31365	55077	38587
S3	63521	56491	59848	68618	88592	78227	64965	64546	64751
S4	0	0	0	0	0	0	0	0	0
S5	0	0	0	224160	0	224160	224160	0	224160
S6	0	0	0	52020	45609	46495	52020	45609	46495
S7	25219	47780	26741	30091	38708	33871	29386	38847	33212
S8	3167	0	3167	1133	0	1133	3136	0	3136
S9	38099	52000	38125	82349	67460	81487	56342	66820	56612
S10	233784	0	233784	80093	58444	72402	191680	58444	174204
S11	84603	37629	80564	128776	57417	113225	114046	54558	103435
S12	76702	38830	65581	75308	61997	65872	76334	54509	65717
S13	46238	33186	40056	51594	80175	68280	48897	61652	55718
S14	61647	40377	58833	62835	72846	71170	61937	70026	66551
S15	31068	38809	31493	50855	45729	49584	37092	43745	37913
S	34475	47669	37827	59177	71230	64765	41634	59656	47579
M+T+S	31120	45288	33455	65391	73238	68544	38304	58550	42937

Table 13: Annual gross value added per worker (in Rs.) by enterprise type for each activity category

State: Karnataka

activity category	annual gross value added per worker (Rs.)								
	rural			urban			combined		
	OAE	Establishments	All	OAE	Establishments	All	OAE	Establishments	All
(1)	(2)	(3)	(4)	(5)	(6)	(7)	(8)	(9)	(10)
M1	0	31680	31680	0	0	0	0	31680	31680
M2	30553	44788	37167	79061	105769	94042	55778	82268	69537
M3	0	69785	69785	2040	66410	65239	2040	67565	66775
M4	21136	35737	21323	12697	48743	13057	19119	38278	19352
M5	18314	72741	30269	23310	66820	51268	19318	69091	37716
M6	25152	57647	27446	37797	69595	51733	29876	67918	39509
M7	19981	63583	30023	32707	64515	44981	32329	64502	44624
M8	42431	61870	44713	39729	83326	57299	41718	75721	49075
M9	0	0	0	2970	84638	82136	2970	84638	82136
M10	29435	67610	53719	66616	96046	92070	63688	95398	90890
M11	0	0	0	0	0	0	0	0	0
M12	14696	32049	18450	18407	44471	21010	16562	35641	19649
M13	0	0	0	78720	0	78720	78720	0	78720
M14	61337	64645	61523	49640	118398	96948	52162	118003	93997
M15	17246	57669	54496	28909	71552	59898	21233	59130	55197
M16	0	0	0	0	67978	67978	0	67978	67978
M17	25001	67172	35392	59883	136901	124605	36667	129230	98147
M18	43020	0	43020	0	270891	270891	43020	270891	266197
M19	0	0	0	54600	129658	128144	54600	129658	128144
M20	50520	110592	57191	0	118162	118162	50520	118037	110151
M21	0	245423	245423	0	689005	689005	0	659340	659340
M22	0	0	0	0	54552	54552	0	54552	54552
M23	38757	74146	45215	74020	89422	86650	47477	87439	70024
M24	35228	25837	34449	41463	72379	53482	38731	67731	46972
M25	47931	46547	47517	48184	101365	89817	47975	81488	64517
M	26372	56054	33633	41187	95729	69668	31407	81234	49801

NSS Report No. 549: Economic Characteristics of Unincorporated Non-agricultural Enterprises (Excluding Construction) in India

Table 13: Annual gross value added per worker (in Rs.) by enterprise type for each activity category

State: Karnataka

activity category	annual gross value added per worker (Rs.)								
	rural			urban			combined		
	OAE	Establishments	All	OAE	Establishments	All	OAE	Establishments	All
(1)	(2)	(3)	(4)	(5)	(6)	(7)	(8)	(9)	(10)
T1	50784	68920	58051	87415	102549	98823	77328	99973	93318
T2	75710	50102	63424	717580	280414	452159	506283	228245	347049
T3	49281	54401	51720	110232	162223	148150	95039	151353	134023
T4	35863	66515	37883	75551	131134	99370	55403	125419	75585
T	36743	63251	39318	87680	136457	112013	62905	129661	86967
S1	22980	94857	91460	91834	107125	104726	90630	106357	103986
S2	35200	63462	41449	48704	97521	81576	41146	92447	67622
S3	81446	94916	85341	80665	104391	85814	81039	98948	85576
S4	0	0	0	0	0	0	0	0	0
S5	31500	0	31500	0	0	0	31500	0	31500
S6	16378	80109	20344	48432	74987	69131	24683	75248	49517
S7	2616	45052	3610	42149	98771	69334	20591	97148	43725
S8	9705	27428	9898	168735	101076	138585	16114	82948	18867
S9	50288	41472	49856	99688	138973	120170	73192	133918	94296
S10	48576	41448	48547	71361	174449	112437	66735	174243	103918
S11	71583	87688	74817	118176	161793	151500	110264	160635	147132
S12	45809	57154	50089	80852	89671	88057	66842	86976	81843
S13	21179	104302	103593	53986	180173	176314	52324	167747	164627
S14	101723	85043	97715	128735	127623	127747	116112	126178	124299
S15	33715	43016	34454	64436	101034	81809	48975	95913	64460
S	32875	84328	42923	71457	130785	111774	48704	124223	86712
M+T+S	31757	67503	38457	71013	125814	102890	48454	115138	76459

Table 13: Annual gross value added per worker (in Rs.) by enterprise type for each activity category

State: Kerala

activity category	annual gross value added per worker (Rs.)								
	rural			urban			combined		
	OAE	Establis- hments	All	OAE	Establis- hments	All	OAE	Establis- hments	All
(1)	(2)	(3)	(4)	(5)	(6)	(7)	(8)	(9)	(10)
M1	0	0	0	0	0	0	0	0	0
M2	42602	80470	62667	49743	98327	79200	44687	86906	68122
M3	53179	144656	125458	127854	144824	138774	82340	144695	129105
M4	12137	0	12137	15740	46200	16048	12925	46200	12999
M5	22368	57979	40453	24175	59236	37020	23373	58497	38761
M6	26386	56085	32412	29676	61084	44234	27265	58849	36565
M7	14005	60428	48818	46613	152884	135311	24136	100311	83877
M8	35205	108569	75959	29140	129465	107530	34384	115036	83587
M9	18303	63312	43236	16607	66055	62109	17949	65261	54487
M10	80152	85340	85130	47063	94050	91782	58824	90581	89146
M11	0	0	0	0	0	0	0	0	0
M12	25215	157864	120867	41786	70723	66569	29490	119074	98977
M13	78465	61503	62885	0	44837	44837	78465	54933	56133
M14	20000	80252	70814	67087	80196	76452	40651	80237	72505
M15	38488	132456	123741	55793	140728	130829	45509	135318	126237
M16	39389	94416	55883	1254408	108796	126209	517569	108651	123933
M17	54549	104831	93896	68941	107156	101582	58258	105671	96517
M18	63600	19272	27052	135504	80209	83708	99865	65726	68888
M19	60120	65209	65007	112487	153911	148834	100148	108665	107965
M20	67850	281926	136625	0	234924	234924	67850	237241	221266
M21	144326	74616	99348	24690	80580	40816	68376	76282	72168
M22	73800	110392	105051	0	92264	92264	73800	105643	102077
M23	102958	103826	103721	76415	125315	121355	93560	113773	111685
M24	35318	83006	56609	66790	99596	83367	50996	92245	70689
M25	72121	86397	77217	82382	106855	102638	73777	99177	87841
M	30819	91649	60068	38889	98375	75193	33343	94574	65777

NSS Report No. 549: Economic Characteristics of Unincorporated Non-agricultural Enterprises (Excluding Construction) in India

Table 13: Annual gross value added per worker (in Rs.) by enterprise type for each activity category

State: Kerala

activity category	annual gross value added per worker (Rs.)								
	rural			urban			combined		
	OAE	Establis- hments	All	OAE	Establis- hments	All	OAE	Establis- hments	All
(1)	(2)	(3)	(4)	(5)	(6)	(7)	(8)	(9)	(10)
T1	90352	114000	107648	97841	114321	110273	93400	114140	108773
T2	62851	90444	78971	68094	186167	163052	64229	139302	115206
T3	139475	109429	117796	206910	208494	208248	169234	171238	170825
T4	68085	151300	93837	98220	199080	157989	77463	179706	121657
T	72916	135226	97693	108295	194636	165197	84366	169892	128615
S1	15844	138944	116765	107032	234296	232747	25282	203115	189918
S2	50699	96363	73174	60070	112483	97085	53250	104122	82564
S3	91393	127481	98578	93304	141570	101793	92008	131562	99593
S4	15936	52137	41780	0	0	0	15936	52137	41780
S5	0	11202	11202	0	0	0	0	11202	11202
S6	28523	123032	76952	63075	90288	84376	41489	100992	81214
S7	59700	73832	68370	49050	323094	242743	54369	224259	167619
S8	2834	70269	4191	4168	96142	10578	3126	83358	5648
S9	91013	100655	92101	87197	100427	90289	89473	100514	91305
S10	36475	86596	45328	78380	85228	79650	53574	86018	59421
S11	113512	74851	86712	127066	125430	125765	122357	113462	115522
S12	40258	68254	55005	60394	81931	78374	45757	76876	67119
S13	28566	61633	54612	32093	85277	76307	30159	73991	65660
S14	288691	118150	157593	140161	279099	246237	197082	216301	211795
S15	51508	54893	52375	63016	71521	66615	55822	64221	58584
S	44388	87400	58442	60785	136631	103679	49482	114343	77044
M+T+S	48678	101848	69296	68662	147510	116398	54965	125888	88887

Table 13: Annual gross value added per worker (in Rs.) by enterprise type for each activity category

State: Madhya Pradesh

activity category	annual gross value added per worker (Rs.)								
	rural			urban			combined		
	OAE	Establishments	All	OAE	Establishments	All	OAE	Establishments	All
(1)	(2)	(3)	(4)	(5)	(6)	(7)	(8)	(9)	(10)
M1	0	0	0	25773	26480	26020	25773	26480	26020
M2	22871	22201	22613	31019	50830	37866	25720	31135	27733
M3	22252	28080	23014	24081	37435	27316	23273	34896	25560
M4	8404	44124	8433	9247	17326	9527	8627	18945	8731
M5	29296	23799	28154	16078	38459	20589	18718	35441	22110
M6	23934	29889	24352	28881	39609	30957	26411	37290	27895
M7	19621	27113	19890	32750	51891	44631	30219	51757	42506
M8	15565	41181	15899	22579	57407	27647	17428	54536	19361
M9	31440	83400	34088	8786	202818	51024	9754	201798	50422
M10	31200	14220	29918	23447	80866	63375	25430	80057	59971
M11	0	0	0	0	0	0	0	0	0
M12	0	0	0	6425	51219	11190	6425	51219	11190
M13	30480	112543	51491	0	54112	54112	30480	77380	52222
M14	33686	77520	57019	16198	104387	85147	19585	102483	82313
M15	19743	45167	30829	17641	35011	25467	19368	43264	29851
M16	0	61553	61553	62500	95601	93360	62500	94911	92759
M17	18706	52077	22066	37397	61001	49064	25057	59377	34968
M18	0	0	0	0	81480	81480	0	81480	81480
M19	59970	82620	80990	56100	82399	73640	56290	82454	75060
M20	15226	79296	19953	43981	159829	111305	33003	157072	91361
M21	0	38730	38730	75660	197141	194775	75660	196425	194083
M22	0	0	0	53570	80475	66570	53570	80475	66570
M23	24850	55117	27175	47601	54129	50073	33734	54302	38342
M24	39407	51876	39789	46409	69131	48514	45427	68300	47358
M25	32588	37176	33329	50586	81040	66998	40536	73467	53187
M	16529	35368	19524	23852	55978	32178	19248	46132	24603

NSS Report No. 549: Economic Characteristics of Unincorporated Non-agricultural Enterprises (Excluding Construction) in India

Table 13: Annual gross value added per worker (in Rs.) by enterprise type for each activity category

State: Madhya Pradesh

activity category	annual gross value added per worker (Rs.)								
	rural			urban			combined		
	OAE	Establishments	All	OAE	Establishments	All	OAE	Establishments	All
(1)	(2)	(3)	(4)	(5)	(6)	(7)	(8)	(9)	(10)
T1	70391	66770	69536	65257	94745	80978	67039	91225	78173
T2	93630	56160	84825	95310	76936	86847	95283	76817	86824
T3	94509	76757	92168	100851	93296	95697	97046	91709	94446
T4	28774	335134	55041	53020	82445	59945	40682	143079	57669
T	33078	292300	57346	55401	86160	64454	44154	127583	61316
S1	13800	21524	20965	69726	72454	72238	60055	62900	62678
S2	20743	27536	23008	33866	42848	38417	27412	37943	31987
S3	52735	56532	54433	49755	103849	65166	50571	83318	61645
S4	13153	0	13153	0	40401	40401	13153	40401	14651
S5	0	49867	49867	0	294600	294600	0	158414	158414
S6	25997	0	25997	47771	67502	56689	34266	67502	42193
S7	38175	39921	38652	41824	98450	65818	40923	90037	60212
S8	2726	0	2726	38174	201177	62922	6635	201177	10400
S9	52819	65799	52884	59133	80901	62358	56652	80624	58979
S10	35964	142080	55120	85172	65415	79206	82192	67851	77952
S11	48667	41632	47692	70080	80620	73661	67484	79009	71179
S12	33386	35000	34294	49510	46789	47609	41820	42823	42468
S13	34634	47479	46655	54237	50755	51000	48595	49745	49667
S14	50484	52831	51089	65165	78199	72214	57117	71515	63157
S15	20999	24968	21259	36059	48553	38568	28355	43209	30390
S	25943	41096	30647	43584	57114	50027	35384	52297	42324
M+T+S	24397	82963	34620	42514	66387	50815	32703	71676	42997

Table 13: Annual gross value added per worker (in Rs.) by enterprise type for each activity category

State: Maharashtra

activity category	annual gross value added per worker (Rs.)								
	rural			urban			combined		
	OAE	Establishments	All	OAE	Establishments	All	OAE	Establishments	All
(1)	(2)	(3)	(4)	(5)	(6)	(7)	(8)	(9)	(10)
M1	0	96338	96338	0	0	0	0	96338	96338
M2	32002	117363	40812	62226	92946	79429	42525	96481	60940
M3	21668	56840	36913	130010	53323	80983	98403	53854	71827
M4	7274	88824	8416	9001	0	9001	7759	88824	8578
M5	9522	197628	26418	29844	81376	69608	16796	87164	56201
M6	29116	57364	30372	36243	77335	54913	32788	76337	46337
M7	47799	0	47799	56685	77409	70220	54119	77409	67453
M8	21146	100720	31044	32973	149683	54849	23973	117260	37064
M9	6655	76391	69836	50461	107009	104231	42288	103870	100549
M10	28025	128945	84281	37558	79270	62925	36206	85145	65651
M11	0	86743	86743	0	119640	119640	0	117030	117030
M12	13539	15000	14448	53463	87286	82232	23513	53698	45443
M13	0	0	0	0	100810	100810	0	100810	100810
M14	0	121727	121727	45514	92444	87551	45514	92835	87961
M15	20945	36346	31749	23285	48615	37588	21468	38028	32712
M16	44027	114872	95545	23967	143516	49873	25503	130797	58652
M17	35099	73305	49886	56550	101240	98194	46806	100206	94101
M18	0	32614	32614	12210	107053	106349	12210	106823	106123
M19	228120	93648	113090	124207	79971	89355	129304	81010	91026
M20	17694	154172	48970	158111	172309	171949	69671	172073	165418
M21	0	111682	111682	303000	138053	172946	303000	130232	157661
M22	0	130560	130560	197260	80969	120660	197260	117672	127117
M23	49982	87467	56323	74132	98987	91549	58053	97286	76833
M24	66322	68187	66727	62144	83398	74476	62662	82977	73929
M25	47224	86642	64321	65624	96522	89200	58146	95139	83660
M	27774	59191	35704	45073	93569	77551	35645	87852	63069

NSS Report No. 549: Economic Characteristics of Unincorporated Non-agricultural Enterprises (Excluding Construction) in India

Table 13: Annual gross value added per worker (in Rs.) by enterprise type for each activity category

State: Maharashtra

activity category	annual gross value added per worker (Rs.)								
	rural			urban			combined		
	OAE	Establis- hments	All	OAE	Establis- hments	All	OAE	Establis- hments	All
(1)	(2)	(3)	(4)	(5)	(6)	(7)	(8)	(9)	(10)
T1	54710	58932	55756	89183	94763	92482	81635	92613	87627
T2	94454	76779	84818	109905	147528	129894	103302	116323	110299
T3	77524	80189	78328	157613	214710	195241	141066	207303	182049
T4	45911	80557	49135	73548	127947	91097	62719	122172	77464
T	47909	78980	51637	80703	144572	105341	68354	136968	89415
S1	55050	48781	48978	13468	99667	79921	15220	85022	72391
S2	35575	62108	46150	54132	80287	71788	46567	77014	64838
S3	69452	66957	68772	73801	110126	81163	72390	92224	76888
S4	37296	0	37296	0	0	0	37296	0	37296
S5	0	78827	78827	57595	0	57595	57595	78827	69150
S6	89954	53614	56432	96238	75910	79646	96083	74498	78335
S7	19515	61902	23425	37331	133020	79003	29000	125644	59370
S8	2851	18676	3034	30674	51694	33937	3588	28545	3989
S9	50561	1177	34090	103754	133695	112153	91031	95598	92374
S10	72486	67454	71547	195775	126094	165033	169814	121875	150554
S11	67030	68979	67132	123339	568571	390296	114120	564984	365603
S12	56093	46375	51246	60033	127539	89416	59239	107608	80972
S13	43288	47235	45977	57638	93828	81631	54940	84458	74616
S14	91777	104137	96110	111713	126302	123938	103873	124897	120064
S15	34604	41098	35441	60169	105978	76260	51198	97631	64543
S	27596	56950	33334	69257	127356	97968	49738	114697	74920
M+T+S	33981	61840	39347	69053	117990	94110	53151	109081	75824

Table 13: Annual gross value added per worker (in Rs.) by enterprise type for each activity category

State: Manipur

activity category	annual gross value added per worker (Rs.)								
	rural			urban			combined		
	OAE	Establishments	All	OAE	Establishments	All	OAE	Establishments	All
(1)	(2)	(3)	(4)	(5)	(6)	(7)	(8)	(9)	(10)
M1	0	0	0	0	0	0	0	0	0
M2	34346	46949	40616	37563	30896	34124	35018	43395	39219
M3	18953	0	18953	13301	0	13301	17591	0	17591
M4	64791	0	64791	0	0	0	64791	0	64791
M5	17781	40563	17821	24802	29510	25376	19817	29844	20217
M6	27476	60154	30982	53169	62471	54794	33685	60987	37086
M7	0	0	0	0	0	0	0	0	0
M8	65753	87749	67819	108011	58331	85783	69816	74398	70487
M9	0	0	0	0	0	0	0	0	0
M10	20400	0	20400	0	67697	67697	20400	67697	59745
M11	0	0	0	0	0	0	0	0	0
M12	0	0	0	33600	0	33600	33600	0	33600
M13	0	0	0	0	0	0	0	0	0
M14	0	0	0	27200	0	27200	27200	0	27200
M15	0	114137	114137	0	51200	51200	0	107674	107674
M16	0	0	0	131640	60760	77603	131640	60760	77603
M17	28765	50900	31895	106325	58575	77304	70583	57935	64553
M18	0	0	0	0	0	0	0	0	0
M19	2600	0	2600	0	0	0	2600	0	2600
M20	0	0	0	0	0	0	0	0	0
M21	0	0	0	0	0	0	0	0	0
M22	0	0	0	0	0	0	0	0	0
M23	57305	74450	66242	99889	69895	86130	79200	72393	75858
M24	37806	59206	46510	40397	1692	18067	39008	22824	30915
M25	0	0	0	53400	0	53400	53400	0	53400
M	24357	64861	28191	34925	40433	36185	27341	51971	30717

NSS Report No. 549: Economic Characteristics of Unincorporated Non-agricultural Enterprises (Excluding Construction) in India

Table 13: Annual gross value added per worker (in Rs.) by enterprise type for each activity category

State: Manipur

activity category	annual gross value added per worker (Rs.)								
	rural			urban			combined		
	OAE	Establishments	All	OAE	Establishments	All	OAE	Establishments	All
(1)	(2)	(3)	(4)	(5)	(6)	(7)	(8)	(9)	(10)
T1	78702	54778	66999	84104	63121	70941	83266	62332	70475
T2	93100	77600	78388	0	0	0	93100	77600	78388
T3	50682	63945	50835	70156	102360	72534	51576	73490	51894
T4	43294	138507	46173	48012	93597	49947	45324	115253	47809
T	44301	126012	46882	49043	79232	51354	46225	96339	48748
S1	0	111114	111114	33180	0	33180	33180	111114	53061
S2	26970	45532	29319	39009	33803	36177	31497	35769	32994
S3	74746	70534	74124	75619	95927	78843	75146	82702	76301
S4	0	0	0	0	0	0	0	0	0
S5	0	0	0	0	0	0	0	0	0
S6	0	0	0	77520	0	77520	77520	0	77520
S7	67082	59598	66679	41100	0	41100	66500	59598	66136
S8	14746	0	14746	175000	0	175000	31892	0	31892
S9	0	0	0	0	0	0	0	0	0
S10	0	0	0	128858	0	128858	128858	0	128858
S11	16333	0	16333	135750	0	135750	130273	0	130273
S12	46001	0	46001	19900	0	19900	28262	0	28262
S13	59406	55243	56963	67523	59586	60484	60626	57388	58345
S14	0	59273	59273	21300	57950	55197	21300	58126	55705
S15	29804	105551	32015	36187	65440	37650	32706	81742	34607
S	49318	57908	51266	60646	51907	57094	53937	54208	54021
M+T+S	37858	69714	40936	48027	53181	49117	41579	59935	44192

Table 13: Annual gross value added per worker (in Rs.) by enterprise type for each activity category

State: Meghalaya

activity category	annual gross value added per worker (Rs.)								
	rural			urban			combined		
	OAE	Establishments	All	OAE	Establishments	All	OAE	Establishments	All
(1)	(2)	(3)	(4)	(5)	(6)	(7)	(8)	(9)	(10)
M1	0	0	0	0	0	0	0	0	0
M2	30965	36278	32646	44760	82912	79213	31118	44876	36064
M3	24531	12744	24111	0	44220	44220	24531	13324	24125
M4	0	0	0	0	0	0	0	0	0
M5	85641	68178	72465	70842	98640	77096	81884	69126	72915
M6	53840	52797	53149	69307	67149	68560	58828	54431	56190
M7	0	0	0	61579	0	61579	61579	0	61579
M8	33812	35609	34333	24000	0	24000	33808	35609	34330
M9	0	0	0	0	35160	35160	0	35160	35160
M10	0	0	0	0	64070	64070	0	64070	64070
M11	0	0	0	0	0	0	0	0	0
M12	0	0	0	0	0	0	0	0	0
M13	57878	0	57878	45440	0	45440	56492	0	56492
M14	0	155600	155600	100290	150450	112830	100290	155246	145854
M15	0	65167	65167	18375	48142	46789	18375	64931	64900
M16	0	0	0	0	0	0	0	0	0
M17	64724	130400	66851	0	122161	122161	64724	122562	88288
M18	0	0	0	0	0	0	0	0	0
M19	0	0	0	0	0	0	0	0	0
M20	0	0	0	0	0	0	0	0	0
M21	0	0	0	67413	55005	56924	67413	55005	56924
M22	0	0	0	0	0	0	0	0	0
M23	20014	57934	42931	59480	92112	89362	25417	76055	62750
M24	139200	113790	120439	0	78000	78000	139200	96360	102951
M25	0	0	0	0	0	0	0	0	0
M	31429	54502	39790	67730	78794	76087	33153	59677	43962

NSS Report No. 549: Economic Characteristics of Unincorporated Non-agricultural Enterprises (Excluding Construction) in India

Table 13: Annual gross value added per worker (in Rs.) by enterprise type for each activity category

State: Meghalaya

activity category	annual gross value added per worker (Rs.)								
	rural			urban			combined		
	OAE	Establis- hments	All	OAE	Establis- hments	All	OAE	Establis- hments	All
(1)	(2)	(3)	(4)	(5)	(6)	(7)	(8)	(9)	(10)
T1	0	72956	72956	149120	217940	211966	149120	174064	172513
T2	67831	0	67831	0	0	0	67831	0	67831
T3	122472	139427	136470	132085	123875	125418	125587	134692	133066
T4	42582	73915	45911	71082	94544	80488	48016	85676	54903
T	43337	88648	50167	73513	122582	96862	49202	107392	63290
S1	0	73950	73950	58580	46992	53313	58580	61065	60159
S2	24567	39006	31756	29197	50658	42973	25254	41797	33958
S3	82982	81372	81859	106369	64230	76118	85113	79663	81302
S4	0	0	0	0	0	0	0	0	0
S5	0	0	0	0	0	0	0	0	0
S6	0	0	0	0	0	0	0	0	0
S7	10521	48136	33059	44269	79466	68686	22378	62259	47838
S8	4108	96500	21250	0	105636	105636	4108	104512	69291
S9	0	0	0	0	542760	542760	0	542760	542760
S10	64463	153880	66466	151239	0	151239	99024	153880	99770
S11	0	49714	49714	143677	73948	115109	143677	67015	105887
S12	16566	38458	28999	73920	49286	63705	39870	41376	40648
S13	24591	46632	38720	51848	61552	60202	27017	50406	43046
S14	34733	48458	38752	77855	82897	80461	40137	57764	45983
S15	34849	80191	41221	80958	60383	67268	41134	67168	48735
S	41821	61237	52727	62140	59389	60304	44797	60846	54124
M+T+S	39755	63001	48648	69529	87417	80015	44075	69827	54987

Table 13: Annual gross value added per worker (in Rs.) by enterprise type for each activity category

State: Mizoram

activity category	annual gross value added per worker (Rs.)								
	rural			urban			combined		
	OAE	Establishments	All	OAE	Establishments	All	OAE	Establishments	All
(1)	(2)	(3)	(4)	(5)	(6)	(7)	(8)	(9)	(10)
M1	0	0	0	0	0	0	0	0	0
M2	20916	73732	24197	67226	32949	48145	28966	41124	31574
M3	0	0	0	32250	50800	32930	32250	50800	32930
M4	30480	0	30480	0	0	0	30480	0	30480
M5	0	0	0	62400	85497	85321	62400	85497	85321
M6	22221	160800	23666	64940	84738	74194	55596	84993	67577
M7	0	0	0	0	0	0	0	0	0
M8	28803	90106	41414	55575	80772	71406	34059	84370	51700
M9	0	0	0	0	0	0	0	0	0
M10	0	0	0	0	0	0	0	0	0
M11	0	0	0	0	0	0	0	0	0
M12	0	189000	189000	0	0	0	0	189000	189000
M13	0	0	0	0	0	0	0	0	0
M14	0	0	0	140400	153933	153373	140400	153933	153373
M15	0	0	0	289200	0	289200	289200	0	289200
M16	0	0	0	55800	0	55800	55800	0	55800
M17	14931	123500	17630	47938	165794	125451	26788	164816	83934
M18	0	0	0	0	0	0	0	0	0
M19	0	0	0	0	0	0	0	0	0
M20	0	0	0	0	0	0	0	0	0
M21	0	0	0	0	0	0	0	0	0
M22	0	0	0	0	0	0	0	0	0
M23	62856	74380	65353	87915	106265	100920	69296	98377	82493
M24	0	0	0	48000	0	48000	48000	0	48000
M25	0	122195	122195	127200	106840	108897	127200	109065	110655
M	30809	104142	41733	63422	98430	84607	42342	99417	64933

NSS Report No. 549: Economic Characteristics of Unincorporated Non-agricultural Enterprises (Excluding Construction) in India

Table 13: Annual gross value added per worker (in Rs.) by enterprise type for each activity category

State: Mizoram

activity category	annual gross value added per worker (Rs.)								
	rural			urban			combined		
	OAE	Establishments	All	OAE	Establishments	All	OAE	Establishments	All
(1)	(2)	(3)	(4)	(5)	(6)	(7)	(8)	(9)	(10)
T1	52518	58032	53688	126825	111428	112181	110355	111218	111165
T2	0	0	0	0	0	0	0	0	0
T3	0	0	0	140546	274019	194296	140546	274019	194296
T4	58242	105759	59827	118249	332905	156891	94314	311455	121933
T	58200	103145	59771	119091	201795	148451	95408	197828	121985
S1	30900	0	30900	0	100768	100768	30900	100768	94316
S2	35402	27881	33784	44020	62818	51232	40195	53734	44510
S3	139190	183775	152871	110093	132541	119350	120479	145828	130077
S4	0	0	0	0	0	0	0	0	0
S5	0	0	0	0	0	0	0	0	0
S6	0	0	0	0	0	0	0	0	0
S7	68481	62070	64383	137055	85067	86933	111061	84177	85642
S8	0	0	0	0	0	0	0	0	0
S9	0	0	0	0	0	0	0	0	0
S10	0	0	0	0	0	0	0	0	0
S11	0	0	0	167013	118500	164032	167013	118500	164032
S12	160920	0	160920	128767	88320	114985	129484	88320	115666
S13	0	37006	37006	70059	89536	87913	70059	79365	78730
S14	0	0	0	213165	220455	220397	213165	220455	220397
S15	50622	0	50622	69653	84459	75992	66261	84459	73193
S	95769	91003	93838	90609	155299	139956	92367	148959	132078
M+T+S	57546	95534	63662	105525	160081	136893	85168	153971	116984

Table 13: Annual gross value added per worker (in Rs.) by enterprise type for each activity category

State: Nagaland

activity category	annual gross value added per worker (Rs.)								
	rural			urban			combined		
	OAE	Establis- hments	All	OAE	Establis- hments	All	OAE	Establis- hments	All
(1)	(2)	(3)	(4)	(5)	(6)	(7)	(8)	(9)	(10)
M1	0	0	0	0	0	0	0	0	0
M2	44917	37050	42382	94483	38525	52058	48146	37514	43963
M3	32302	9800	31666	53230	42400	51141	36156	30976	35827
M4	0	0	0	0	0	0	0	0	0
M5	29920	28448	29746	36553	56103	40720	31453	38935	32514
M6	64566	0	64566	45961	25020	41108	58285	25020	55210
M7	12400	0	12400	7750	0	7750	7992	0	7992
M8	38219	38757	38293	40989	70327	54208	38509	50597	40766
M9	0	0	0	0	0	0	0	0	0
M10	0	0	0	0	86160	86160	0	86160	86160
M11	0	0	0	0	0	0	0	0	0
M12	0	0	0	0	0	0	0	0	0
M13	0	0	0	0	0	0	0	0	0
M14	0	0	0	0	0	0	0	0	0
M15	81600	46640	47346	63520	0	63520	69789	46640	47938
M16	0	0	0	0	0	0	0	0	0
M17	16431	155632	25680	51869	92400	58052	24964	127487	34062
M18	0	0	0	0	0	0	0	0	0
M19	0	0	0	0	0	0	0	0	0
M20	0	0	0	0	0	0	0	0	0
M21	0	0	0	0	127871	127871	0	127871	127871
M22	0	0	0	0	0	0	0	0	0
M23	47339	69021	55672	23720	72672	38372	44375	69348	53734
M24	170112	0	170112	0	0	0	170112	0	170112
M25	0	0	0	0	0	0	0	0	0
M	36091	42841	37513	42238	88286	65544	37161	63168	44575

NSS Report No. 549: Economic Characteristics of Unincorporated Non-agricultural Enterprises (Excluding Construction) in India

Table 13: Annual gross value added per worker (in Rs.) by enterprise type for each activity category

State: Nagaland

activity category	annual gross value added per worker (Rs.)								
	rural			urban			combined		
	OAE	Establishments	All	OAE	Establishments	All	OAE	Establishments	All
(1)	(2)	(3)	(4)	(5)	(6)	(7)	(8)	(9)	(10)
T1	0	51762	51762	95236	106112	105834	95236	103918	103704
T2	0	0	0	0	0	0	0	0	0
T3	37258	0	37258	6840	106800	105705	32997	106800	101393
T4	56449	69454	57895	82677	125747	90446	66665	99228	71207
T	56373	67898	57758	82747	111868	95247	66701	102192	76430
S1	128599	98675	108758	204000	95291	108634	143469	97079	108708
S2	37064	37403	37307	51690	76664	63435	45844	50992	48965
S3	121572	107854	117207	86735	47030	77882	107695	90259	102757
S4	0	0	0	0	0	0	0	0	0
S5	0	0	0	0	0	0	0	0	0
S6	0	0	0	0	0	0	0	0	0
S7	74218	43130	63448	60321	108061	95057	64503	102950	90248
S8	59043	140100	59716	25805	0	25805	49840	140100	50383
S9	0	0	0	0	0	0	0	0	0
S10	37745	0	37745	62145	0	62145	51372	0	51372
S11	35220	0	35220	92400	0	92400	70553	0	70553
S12	102000	22799	33616	142197	27240	122058	140996	25116	108189
S13	47139	128644	111059	66405	70223	69721	51945	106638	96466
S14	0	71220	71220	0	93150	93150	0	92923	92923
S15	41945	67476	63060	53506	48759	52577	50699	64912	58852
S	74954	103325	89457	62243	78688	71081	70043	93185	82115
M+T+S	55604	87829	65526	70027	93473	81371	60451	90742	71932

Table 13: Annual gross value added per worker (in Rs.) by enterprise type for each activity category

State: Odisha

activity category	annual gross value added per worker (Rs.)								
	rural			urban			combined		
	OAE	Establishments	All	OAE	Establishments	All	OAE	Establishments	All
(1)	(2)	(3)	(4)	(5)	(6)	(7)	(8)	(9)	(10)
M1	0	0	0	27720	0	27720	27720	0	27720
M2	18849	40294	24442	42513	64790	54222	20524	45021	27601
M3	11667	17050	12446	11950	121534	33411	11690	29049	14280
M4	8737	5340	8708	7102	0	7102	8679	5340	8652
M5	12065	43208	13808	17729	66825	24024	12297	45474	14260
M6	21831	32449	23188	28286	43287	34304	23223	38484	26367
M7	24240	0	24240	58488	45824	49610	30747	45824	35395
M8	13393	22431	13688	17936	52596	18413	13620	23075	13920
M9	4683	57420	6461	8769	51602	21324	6201	52327	13103
M10	27271	35098	33010	42018	150329	102759	40463	127008	91423
M11	0	67109	67109	0	0	0	0	67109	67109
M12	1055	0	1055	3648	36490	3878	1614	36490	1667
M13	0	0	0	0	52559	52559	0	52559	52559
M14	15552	108300	18590	9619	47216	19406	11786	50421	19157
M15	15461	40456	21744	31684	37789	34362	15825	40321	22119
M16	0	0	0	178560	65466	79743	178560	65466	79743
M17	15990	60392	24511	28825	90538	85024	16633	81297	44047
M18	0	0	0	0	38580	38580	0	38580	38580
M19	0	0	0	13169	82988	71391	13169	82988	71391
M20	26556	6920	7722	25057	75159	73024	25680	46035	45183
M21	0	146760	146760	50000	96548	94553	50000	101562	99564
M22	27840	83196	81120	46170	38377	38894	33194	74935	73142
M23	32614	52555	39960	81813	59605	67521	37483	54344	44451
M24	17281	84631	26809	38541	72800	43076	27276	79295	34414
M25	21226	65478	25908	49981	111289	86912	27020	100462	47994
M	14955	41163	18587	28473	72913	46595	16047	49842	21762

NSS Report No. 549: Economic Characteristics of Unincorporated Non-agricultural Enterprises (Excluding Construction) in India

Table 13: Annual gross value added per worker (in Rs.) by enterprise type for each activity category

State: Odisha

activity category	annual gross value added per worker (Rs.)								
	rural			urban			combined		
	OAE	Establis- hments	All	OAE	Establis- hments	All	OAE	Establis- hments	All
(1)	(2)	(3)	(4)	(5)	(6)	(7)	(8)	(9)	(10)
T1	37608	51992	42710	84080	87416	86620	64349	83425	77214
T2	59621	183420	62368	40032	83602	71714	58697	98248	63776
T3	37000	54971	41253	112874	161065	148607	44763	109427	68286
T4	21899	59609	22931	52459	97685	64172	26164	85052	30170
T	22743	57772	24199	55883	103319	73274	27510	89277	34146
S1	0	29452	29452	386032	131097	148952	386032	91854	104854
S2	24483	89632	35192	27368	54547	40025	25289	67456	37016
S3	48136	74801	65836	50052	97496	69454	48776	78191	66638
S4	28140	0	28140	0	0	0	28140	0	28140
S5	0	0	0	0	138000	138000	0	138000	138000
S6	22344	0	22344	25899	92340	55447	23970	92340	42305
S7	16966	22240	18080	37647	92193	76002	23523	78491	50069
S8	2807	4659	2822	19224	243779	27500	4088	70061	4801
S9	44712	32704	44583	72799	69724	72477	55262	64764	55721
S10	24646	0	24646	52966	58679	54535	51733	58679	53580
S11	81399	46031	77935	74288	67453	72296	76582	65061	73831
S12	29947	36270	33048	39004	63958	57723	31778	48490	41453
S13	17531	55727	37804	30230	63950	58113	21795	61326	49544
S14	39219	43566	39797	71313	95838	90175	47435	89673	68197
S15	18640	24644	19321	44887	43458	44372	22945	33367	24676
S	11200	60566	18181	37137	70701	51422	15160	65103	25234
M+T+S	16332	53228	20296	43228	82281	58873	19861	66480	27378

Table 13: Annual gross value added per worker (in Rs.) by enterprise type for each activity category

State: Punjab

activity category	annual gross value added per worker (Rs.)								
	rural			urban			combined		
	OAE	Establishments	All	OAE	Establishments	All	OAE	Establishments	All
(1)	(2)	(3)	(4)	(5)	(6)	(7)	(8)	(9)	(10)
M1	5731	34680	6340	25510	70140	27077	18538	61517	19835
M2	50946	65801	58047	83702	86559	85369	65559	77261	71773
M3	0	105424	105424	106560	58999	59181	106560	60694	60863
M4	0	0	0	0	129975	129975	0	129975	129975
M5	7341	74997	14892	53600	56234	55667	29712	56899	47291
M6	23979	48155	27037	41674	51059	45905	32610	50605	38403
M7	35314	58608	44053	44508	67309	47170	43695	64649	46794
M8	59007	53465	56339	61393	75740	71325	59704	64601	62485
M9	42360	64807	63434	16719	49013	33631	17239	52553	37767
M10	34560	82680	37174	18439	73063	68144	20181	73069	67791
M11	0	0	0	0	0	0	0	0	0
M12	63072	92064	90020	0	82819	82819	63072	84735	84400
M13	0	0	0	0	0	0	0	0	0
M14	0	114877	114877	0	119175	119175	0	118440	118440
M15	4484	61966	15756	9312	16266	11070	6443	39747	13772
M16	0	0	0	217200	453765	443484	217200	453765	443484
M17	57826	74598	68209	65351	74717	72825	62567	74694	71729
M18	0	0	0	250860	88440	119778	250860	88440	119778
M19	0	34765	34765	16236	55948	55280	16236	52451	51941
M20	0	77954	77954	107975	57719	59644	107975	61068	62577
M21	0	83829	83829	63342	92936	91363	63342	92678	91160
M22	0	52291	52291	50224	86134	80135	50224	80460	76134
M23	46921	69125	63794	68226	64242	64776	56030	66175	64356
M24	42238	118702	51744	49459	74070	59294	48822	74973	58824
M25	48909	52767	50946	69968	64158	67718	58457	56401	57484
M	29915	63700	41982	51672	69935	63316	42005	68678	56687

NSS Report No. 549: Economic Characteristics of Unincorporated Non-agricultural Enterprises (Excluding Construction) in India

Table 13: Annual gross value added per worker (in Rs.) by enterprise type for each activity category

State: Punjab

activity category	annual gross value added per worker (Rs.)								
	rural			urban			combined		
	OAE	Establis- hments	All	OAE	Establis- hments	All	OAE	Establis- hments	All
(1)	(2)	(3)	(4)	(5)	(6)	(7)	(8)	(9)	(10)
T1	59647	75143	68418	72804	124843	103168	69924	114558	95802
T2	47806	92169	68383	112099	128990	122605	103966	126385	117582
T3	66807	127580	83789	88079	168822	143515	80337	165028	131612
T4	52999	92676	59616	89412	100256	93916	75478	99129	83519
T	53943	92561	61693	88715	113967	100406	75914	110862	89516
S1	0	92705	92705	0	57097	57097	0	71910	71910
S2	41182	55385	46878	49902	57243	53323	47643	56850	51791
S3	54883	87034	67890	63562	75330	65055	59330	84885	66707
S4	0	0	0	0	0	0	0	0	0
S5	0	0	0	0	0	0	0	0	0
S6	41833	77328	57638	77511	72516	73807	61809	73384	69472
S7	27523	50160	29796	86179	69046	75305	76588	68811	71958
S8	-2639	55800	704	67121	137487	110612	31622	134432	78119
S9	40567	61200	41993	68063	90140	82185	61028	89730	77463
S10	55276	87660	59292	129127	103874	126435	107316	98489	106329
S11	63666	89353	70741	143689	96314	122922	113471	94726	106231
S12	54628	59099	56655	61874	72155	67887	58573	67847	63524
S13	36651	48550	47793	60505	99198	92766	54264	73380	71146
S14	62077	20808	47623	76023	101520	93962	65208	66036	65611
S15	42581	43704	42716	65934	62498	64901	56277	59058	56932
S	49495	56522	52653	68826	81217	74495	60535	70822	65206
M+T+S	45774	64976	52443	73585	88538	81310	62251	82528	71567

Table 13: Annual gross value added per worker (in Rs.) by enterprise type for each activity category

State: Rajasthan

activity category	annual gross value added per worker (Rs.)								
	rural			urban			combined		
	OAE	Establishments	All	OAE	Establishments	All	OAE	Establishments	All
(1)	(2)	(3)	(4)	(5)	(6)	(7)	(8)	(9)	(10)
M1	11160	42781	39204	22603	0	22603	21485	42781	30724
M2	35616	79927	42738	50841	85822	68691	40174	84049	53710
M3	0	60449	60449	124650	93423	104523	124650	83120	94539
M4	33356	0	33356	9129	35820	9764	10510	35820	11079
M5	10490	124810	18275	22147	49617	28947	20354	52537	27580
M6	31257	50679	33389	34857	55242	40624	32935	54039	37152
M7	43442	46373	43498	39497	67315	42525	42369	61092	43214
M8	43352	84239	52622	69540	65989	66678	46608	72048	57702
M9	54720	52897	53221	33470	70723	64127	39041	66058	61272
M10	54822	91024	59445	56777	188579	182788	56242	188332	180488
M11	0	79512	79512	0	0	0	0	79512	79512
M12	72161	209027	194979	20069	138602	106979	29326	167295	138633
M13	0	0	0	62400	0	62400	62400	0	62400
M14	73328	75940	75895	26619	73340	37119	26652	73651	38285
M15	32231	106231	72507	44721	89862	65077	36074	102399	70505
M16	84692	51014	74618	43976	75441	61463	65927	68474	67064
M17	41095	88966	52847	120635	87433	92036	62041	87629	78732
M18	0	0	0	63600	110670	93760	63600	110670	93760
M19	0	0	0	142800	129360	131192	142800	129360	131192
M20	16803	54200	27762	105443	465545	430860	23623	323037	180763
M21	90188	104390	103275	78084	83511	82535	82835	96556	94918
M22	0	0	0	0	64500	64500	0	64500	64500
M23	56733	73674	59649	56845	108110	97949	56754	101833	78439
M24	84902	97453	87639	58707	81068	66971	66106	83653	71951
M25	36020	59115	41029	67581	69104	68413	43797	64983	50914
M	39252	88157	50883	39154	89817	60900	39203	89328	56590

NSS Report No. 549: Economic Characteristics of Unincorporated Non-agricultural Enterprises (Excluding Construction) in India

Table 13: Annual gross value added per worker (in Rs.) by enterprise type for each activity category

State: Rajasthan

activity category	annual gross value added per worker (Rs.)								
	rural			urban			combined		
	OAE	Establishments	All	OAE	Establishments	All	OAE	Establishments	All
(1)	(2)	(3)	(4)	(5)	(6)	(7)	(8)	(9)	(10)
T1	63019	68168	64045	87341	94214	90990	73776	88560	79543
T2	54020	105063	71460	103081	81062	85752	81482	83450	82853
T3	67756	70503	68529	93152	117212	111028	83689	113730	103580
T4	50358	87868	53753	73506	106106	83066	60878	102029	68919
T	51606	84078	55033	75490	106860	87317	62617	102631	72828
S1	17700	85546	82112	58078	86785	83504	55408	86603	83312
S2	41112	54867	46345	53003	62497	56738	47590	59128	52062
S3	76048	100348	83675	66731	92856	72620	72141	97990	79363
S4	71760	0	71760	0	0	0	71760	0	71760
S5	0	51259	51259	0	79800	79800	0	55726	55726
S6	48450	60886	52395	73131	102646	95584	56535	93008	77513
S7	16468	38591	26042	94182	322038	287337	75000	309852	266205
S8	0	153592	153592	88892	70562	74363	88892	73439	76555
S9	73496	92291	74577	81626	107152	85689	77925	103996	80942
S10	139405	44938	134327	129166	183253	130359	131611	122212	131331
S11	60287	82360	64612	112651	95486	105277	87036	92380	88827
S12	62155	70944	66922	49881	73203	64627	56068	72273	65659
S13	19706	65466	62020	43705	69738	67721	31420	67518	64762
S14	75632	125147	87921	99784	73817	84029	85804	85482	85657
S15	41622	46247	42108	50532	60073	53557	45904	57101	48382
S	57440	72864	64025	63745	87846	75972	60456	81239	70191
M+T+S	49420	78399	57180	59536	93796	74566	54259	88594	66649

Table 13: Annual gross value added per worker (in Rs.) by enterprise type for each activity category

State: Sikkim

activity category	annual gross value added per worker (Rs.)								
	rural			urban			combined		
	OAE	Establishments	All	OAE	Establishments	All	OAE	Establishments	All
(1)	(2)	(3)	(4)	(5)	(6)	(7)	(8)	(9)	(10)
M1	0	0	0	0	0	0	0	0	0
M2	0	186564	186564	84785	51200	67263	84785	185652	185034
M3	32574	0	32574	0	0	0	32574	0	32574
M4	0	0	0	0	0	0	0	0	0
M5	58980	0	58980	51180	0	51180	56647	0	56647
M6	32123	25200	31856	56481	53875	54622	38847	52717	44636
M7	0	0	0	0	0	0	0	0	0
M8	6660	0	6660	0	0	0	6660	0	6660
M9	0	0	0	0	0	0	0	0	0
M10	0	0	0	246810	59640	94264	246810	59640	94264
M11	0	0	0	0	0	0	0	0	0
M12	0	0	0	0	0	0	0	0	0
M13	0	0	0	0	0	0	0	0	0
M14	0	0	0	0	0	0	0	0	0
M15	0	0	0	0	0	0	0	0	0
M16	0	0	0	0	0	0	0	0	0
M17	14226	162960	44409	0	176700	176700	14226	166928	54481
M18	0	0	0	0	0	0	0	0	0
M19	0	0	0	0	0	0	0	0	0
M20	0	0	0	0	0	0	0	0	0
M21	0	0	0	0	0	0	0	0	0
M22	0	0	0	0	0	0	0	0	0
M23	77669	21000	69870	69773	104569	87629	76358	68458	74498
M24	0	0	0	194853	146489	149004	194853	146489	149004
M25	0	0	0	0	0	0	0	0	0
M	38983	182324	137020	71132	88156	83637	46174	156966	123383

NSS Report No. 549: Economic Characteristics of Unincorporated Non-agricultural Enterprises (Excluding Construction) in India

Table 13: Annual gross value added per worker (in Rs.) by enterprise type for each activity category

State: Sikkim

activity category	annual gross value added per worker (Rs.)								
	rural			urban			combined		
	OAE	Establishments	All	OAE	Establishments	All	OAE	Establishments	All
(1)	(2)	(3)	(4)	(5)	(6)	(7)	(8)	(9)	(10)
T1	100800	316296	309534	0	148134	148134	100800	306162	300095
T2	0	0	0	0	0	0	0	0	0
T3	0	0	0	33000	233816	199912	33000	233816	199912
T4	43382	55045	43611	75355	153042	89976	58732	144664	68056
T	43538	265934	64406	75314	154516	90757	58779	189818	77824
S1	39757	118051	108504	0	188161	188161	39757	149587	141791
S2	34219	45390	36176	56214	86319	78908	39308	78656	57635
S3	115899	81934	93194	244200	106225	124991	119746	84089	95422
S4	0	0	0	0	0	0	0	0	0
S5	0	0	0	104700	0	104700	104700	0	104700
S6	0	0	0	0	0	0	0	0	0
S7	101201	57289	61120	124653	133244	129693	121631	93628	101441
S8	1050	0	1050	0	0	0	1050	0	1050
S9	0	0	0	0	0	0	0	0	0
S10	43305	0	43305	139772	0	139772	62566	0	62566
S11	59040	0	59040	133800	131600	133029	113787	131600	118835
S12	370080	0	370080	112200	133197	126550	240846	133197	184904
S13	0	86528	86528	184471	105406	120651	184471	87486	88649
S14	0	0	0	0	107400	107400	0	107400	107400
S15	34629	67029	35350	58130	75976	66883	45873	75751	55459
S	43839	88399	61766	103708	115697	110772	56543	98353	75564
M+T+S	43486	126465	69681	81413	125709	97222	57494	126153	80255

Table 13: Annual gross value added per worker (in Rs.) by enterprise type for each activity category

State: Tamil Nadu

activity category	annual gross value added per worker (Rs.)								
	rural			urban			combined		
	OAE	Establis- hments	All	OAE	Establis- hments	All	OAE	Establis- hments	All
(1)	(2)	(3)	(4)	(5)	(6)	(7)	(8)	(9)	(10)
M1	0	202257	202257	0	106433	106433	0	110977	110977
M2	48760	58430	53599	57462	84714	73896	53680	75875	66201
M3	68956	93764	82230	41253	66711	60138	57744	76742	70071
M4	19469	54441	20898	18048	101535	22637	18863	78157	21645
M5	25288	60039	41020	28364	66523	52391	27160	64978	48942
M6	29412	54016	34021	34527	64616	48481	32504	63042	44120
M7	37843	46989	41816	44789	86196	76799	42148	81430	69886
M8	30730	68523	45929	49218	74892	65587	37708	72428	55758
M9	12884	158071	92037	16820	77410	69026	15125	87657	73329
M10	34938	57833	54487	54929	82379	78721	54723	82151	78493
M11	14618	38467	31789	31320	62920	55898	15590	40363	33530
M12	14182	36642	20570	12647	41899	20835	13646	38451	20662
M13	0	245731	245731	2808	268300	24408	2808	246199	200000
M14	27376	64277	53749	41097	82470	74231	39521	81109	72530
M15	22283	63227	58983	24173	75020	56676	23191	65105	58499
M16	17061	109410	67707	19600	110733	78306	19388	110657	77596
M17	43436	87943	70704	84329	104595	101680	60966	100240	91425
M18	0	0	0	150804	85116	85529	150804	85116	85529
M19	69977	55520	64768	109691	84278	86448	108069	84214	86325
M20	45384	132006	131097	98382	123271	120760	98309	123398	120896
M21	0	82901	82901	0	158884	158884	0	146149	146149
M22	0	294213	294213	87963	89110	88983	87963	180142	174163
M23	57647	70633	67091	74429	95998	90251	70304	89912	84657
M24	37717	28685	33623	54630	87580	68943	52079	78104	63460
M25	50393	61813	57112	68138	107268	95585	62947	98131	86708
M	27740	63462	43438	37367	79813	61879	33218	74861	55178

NSS Report No. 549: Economic Characteristics of Unincorporated Non-agricultural Enterprises (Excluding Construction) in India

Table 13: Annual gross value added per worker (in Rs.) by enterprise type for each activity category

State: Tamil Nadu

activity category	annual gross value added per worker (Rs.)								
	rural			urban			combined		
	OAE	Establishments	All	OAE	Establishments	All	OAE	Establishments	All
(1)	(2)	(3)	(4)	(5)	(6)	(7)	(8)	(9)	(10)
T1	66587	62700	63958	83440	102430	97063	80368	96268	91668
T2	57790	98922	68531	90768	123687	98791	80431	115423	89154
T3	77451	69271	73891	115328	233933	211889	98914	214406	184141
T4	44546	69549	48453	70100	126169	94822	59392	117968	79827
T	46829	68692	51394	73452	139888	107681	62693	129629	91159
S1	36588	84788	73241	242404	118555	124695	209293	117516	122731
S2	43837	62025	50911	55415	86021	72837	50730	80103	65734
S3	71979	113172	89543	86140	132217	99807	82708	125350	96915
S4	0	0	0	0	0	0	0	0	0
S5	0	0	0	0	174227	174227	0	174227	174227
S6	26250	130314	111449	62938	103359	96959	58372	106264	98560
S7	23282	48964	33737	44038	95110	83258	35694	89462	72942
S8	12212	93908	13656	32766	138769	53115	18433	132104	27284
S9	61913	61297	61895	118885	98667	112374	90755	96407	91907
S10	55401	74209	64084	91951	108949	97107	82728	95075	87068
S11	75571	65834	70679	119830	114260	116529	111437	107496	109158
S12	34442	49774	40597	69778	86476	80958	58634	81619	72775
S13	40984	139763	131816	33127	133215	122561	35075	135244	125372
S14	66519	79920	76816	81244	103440	101111	78335	101385	98673
S15	38000	40356	38418	59413	82321	67137	50020	71865	56039
S	33138	96165	53880	65796	107696	89166	51511	105019	77209
M+T+S	34855	75318	48967	58017	104932	83992	48156	97751	72191

Table 13: Annual gross value added per worker (in Rs.) by enterprise type for each activity category

State: Tripura

activity category	annual gross value added per worker (Rs.)								
	rural			urban			combined		
	OAE	Establishments	All	OAE	Establishments	All	OAE	Establishments	All
(1)	(2)	(3)	(4)	(5)	(6)	(7)	(8)	(9)	(10)
M1	0	0	0	0	0	0	0	0	0
M2	78974	54595	66900	65879	56375	60594	77724	54806	66224
M3	27501	33959	27670	0	68704	68704	27501	37279	27784
M4	6813	19455	7279	14893	0	14893	7390	19455	7804
M5	20793	25215	20809	18714	20508	18833	20335	21236	20351
M6	32090	39281	32946	40580	35484	38732	34499	36907	34993
M7	0	0	0	0	0	0	0	0	0
M8	21546	63969	26600	15240	72995	18187	20648	64528	25476
M9	0	0	0	0	0	0	0	0	0
M10	208800	50700	95874	41588	53690	51273	79365	53230	58830
M11	0	22460	22460	0	0	0	0	22460	22460
M12	0	91806	91806	7410	11960	11278	7410	29985	27275
M13	0	0	0	0	51540	51540	0	51540	51540
M14	21092	26340	21415	70818	59089	60253	21905	49169	26689
M15	26824	25943	26807	32116	53805	36990	26990	34942	27208
M16	0	0	0	124200	0	124200	124200	0	124200
M17	33170	50755	47260	42784	103049	79184	36516	59540	54005
M18	0	0	0	0	0	0	0	0	0
M19	73200	51763	62851	0	35845	35845	73200	36725	38766
M20	0	0	0	0	78800	78800	0	78800	78800
M21	0	0	0	63060	163185	159870	63060	163185	159870
M22	0	0	0	0	0	0	0	0	0
M23	44854	69082	47141	37442	52845	51035	44749	60808	47530
M24	60037	46509	57938	60840	67154	62049	60238	52705	58999
M25	0	0	0	51724	0	51724	51724	0	51724
M	38125	55249	41660	34123	55412	42793	37743	55284	41801

NSS Report No. 549: Economic Characteristics of Unincorporated Non-agricultural Enterprises (Excluding Construction) in India

Table 13: Annual gross value added per worker (in Rs.) by enterprise type for each activity category

State: Tripura

activity category	annual gross value added per worker (Rs.)								
	rural			urban			combined		
	OAE	Establishments	All	OAE	Establishments	All	OAE	Establishments	All
(1)	(2)	(3)	(4)	(5)	(6)	(7)	(8)	(9)	(10)
T1	37024	49915	42966	53638	62067	59465	45258	58666	53390
T2	40053	100722	48923	52330	0	52330	41456	100722	49261
T3	27574	43815	29606	77479	49953	56000	28596	45913	31635
T4	50126	49156	49955	49384	62756	51377	50048	50344	50100
T	49467	49368	49450	49656	61803	52098	49487	50880	49738
S1	35400	0	35400	0	46470	46470	35400	46470	45013
S2	33878	61364	37701	38660	36362	38009	35015	50545	37785
S3	54251	68854	58153	58712	60062	58992	54752	68122	58241
S4	0	0	0	0	0	0	0	0	0
S5	0	0	0	0	0	0	0	0	0
S6	0	0	0	0	0	0	0	0	0
S7	30026	49858	36713	23803	36828	28243	26302	42010	31634
S8	44695	3421	13788	8866	3015	6979	34384	3396	12901
S9	44565	350400	51872	65210	22320	60939	55032	80419	56652
S10	11099	0	11099	19897	0	19897	11355	0	11355
S11	45772	47166	46232	79691	62543	72123	63144	56810	60660
S12	52503	56519	53467	67969	45001	59234	58067	50508	55820
S13	39642	30423	32877	67387	46942	59109	47504	31892	36820
S14	88764	46085	48055	79597	69720	74993	83307	47468	51093
S15	42537	43386	42595	53140	41188	51625	46374	42229	45998
S	41726	51235	44569	54935	50520	53866	43784	51148	45925
M+T+S	44841	51349	46271	48820	55834	50656	45308	51993	46812

Table 13: Annual gross value added per worker (in Rs.) by enterprise type for each activity category

State: Uttaranchal

activity category	annual gross value added per worker (Rs.)								
	rural			urban			combined		
	OAE	Establishments	All	OAE	Establishments	All	OAE	Establishments	All
(1)	(2)	(3)	(4)	(5)	(6)	(7)	(8)	(9)	(10)
M1	0	0	0	0	0	0	0	0	0
M2	36788	67570	49171	77898	56105	60056	39583	63802	51281
M3	0	0	0	0	16300	16300	0	16300	16300
M4	0	0	0	17775	0	17775	17775	0	17775
M5	15010	47871	15855	24578	22747	23983	18486	24947	19526
M6	38326	45216	41189	56511	47952	51196	45225	46816	46045
M7	133957	50693	89730	86348	77304	82358	94552	71182	83824
M8	42680	45709	43675	49100	80112	77537	43112	67018	56150
M9	17019	68452	49682	3549	42340	28270	8465	51812	36054
M10	46370	33840	35168	58926	76499	72818	58765	75295	71876
M11	7493	0	7493	0	0	0	7493	0	7493
M12	0	0	0	0	0	0	0	0	0
M13	0	0	0	0	0	0	0	0	0
M14	0	104808	104808	0	126000	126000	0	104935	104935
M15	35527	35640	35629	34181	154586	118211	35001	52612	50208
M16	0	0	0	0	0	0	0	0	0
M17	25176	68749	33383	48623	64571	63164	25617	66823	37851
M18	49770	51960	51284	102360	63984	67865	102059	63967	67833
M19	0	38160	38160	55500	0	55500	55500	38160	47465
M20	22393	0	22393	0	0	0	22393	0	22393
M21	0	93945	93945	0	0	0	0	93945	93945
M22	0	0	0	0	0	0	0	0	0
M23	63037	72332	69260	104993	84036	86301	69966	77556	75684
M24	138996	65601	117357	55950	63502	59588	87856	63962	77748
M25	26400	146060	107785	67185	77731	72184	40265	133816	99294
M	34938	65247	46051	51782	62475	59345	38361	63817	50779

NSS Report No. 549: Economic Characteristics of Unincorporated Non-agricultural Enterprises (Excluding Construction) in India

Table 13: Annual gross value added per worker (in Rs.) by enterprise type for each activity category

State: Uttaranchal

activity category	annual gross value added per worker (Rs.)								
	rural			urban			combined		
	OAE	Establis- hments	All	OAE	Establis- hments	All	OAE	Establis- hments	All
(1)	(2)	(3)	(4)	(5)	(6)	(7)	(8)	(9)	(10)
T1	102936	123445	119242	62987	68028	66588	70569	82800	79549
T2	10500	154798	137703	43115	0	43115	25856	154798	128683
T3	51337	135965	128343	155897	116118	131748	131589	129306	129810
T4	44784	86524	49051	60874	81043	67753	50728	82540	57353
T	45264	110138	57236	64939	81949	71712	52912	91809	63936
S1	41293	86567	84261	100929	105578	105437	63520	96167	94840
S2	44813	51306	46831	45976	58880	51894	45267	55437	49101
S3	57579	64823	60091	65703	69544	67657	58925	66142	61672
S4	0	0	0	0	0	0	0	0	0
S5	0	0	0	0	0	0	0	0	0
S6	0	35670	35670	29680	93553	92309	29680	73089	72539
S7	58070	77930	69939	35182	60676	44425	42645	70307	55496
S8	0	95873	95873	0	48923	48923	0	50385	50385
S9	63941	0	63941	73003	132129	106269	65694	132129	78928
S10	44532	96900	44620	73748	78073	75754	48978	78275	52419
S11	171608	103241	150535	111313	59768	80452	158570	82365	127946
S12	29128	67510	52551	99310	68098	77386	54925	67784	63285
S13	57602	54213	54694	66068	156992	150557	61344	119250	113556
S14	48151	89094	60110	90226	71898	80381	63695	78392	69690
S15	38879	43426	39805	48573	49588	49072	41925	47332	43676
S	52830	63492	57301	57862	101644	87194	54352	84454	70241
M+T+S	45754	72328	54551	60846	87895	76410	50594	81105	63874

Table 13: Annual gross value added per worker (in Rs.) by enterprise type for each activity category

State: Uttar Pradesh

activity category	annual gross value added per worker (Rs.)								
	rural			urban			combined		
	OAE	Establis- hments	All	OAE	Establis- hments	All	OAE	Establis- hments	All
(1)	(2)	(3)	(4)	(5)	(6)	(7)	(8)	(9)	(10)
M1	15683	0	15683	22600	11425	12593	16788	11425	13689
M2	24030	45349	28528	35542	71800	49384	27332	58086	35602
M3	5706	52234	11461	46158	28519	37841	18413	34607	22848
M4	8894	7428	8892	8186	34020	8452	8662	29842	8747
M5	10073	30314	12791	14550	37296	20124	12109	34753	16375
M6	18916	33892	22505	27781	39506	33042	22148	37245	27161
M7	28824	114329	99700	37206	50697	46428	37018	53811	48598
M8	18304	47753	21876	22427	54365	30162	19221	50387	23940
M9	22423	60141	47408	25570	56784	38906	24658	58523	42386
M10	23329	32281	23994	59833	77989	73066	50823	77547	68768
M11	0	24907	24907	0	94992	94992	0	80823	80823
M12	26820	75267	61336	13287	59652	22273	14198	66315	28851
M13	0	16881	16881	0	48348	48348	0	25253	25253
M14	162210	107430	148185	24368	62059	41659	24830	62121	41919
M15	11919	42582	34920	23992	88114	67807	15063	51778	42070
M16	8527	103027	11138	33724	63105	47007	23269	64057	36765
M17	22883	49589	30757	39912	62430	55007	29012	58991	43998
M18	0	0	0	11073	43380	11987	11073	43380	11987
M19	46737	39721	46142	74251	63869	70287	69707	63174	67441
M20	16309	48903	25734	19307	65044	59014	16705	60387	40742
M21	0	80958	80958	48516	52839	49663	48516	56647	50912
M22	0	46911	46911	39160	281890	110361	39160	208631	102919
M23	27463	47781	32907	48619	55717	53141	33547	53014	41989
M24	15483	26190	15769	29378	70320	42552	22027	67626	30791
M25	29951	39331	32215	44629	49861	47110	39043	47986	42662
M	16227	41457	23263	23980	57862	37063	19147	49589	28992

NSS Report No. 549: Economic Characteristics of Unincorporated Non-agricultural Enterprises (Excluding Construction) in India

Table 13: Annual gross value added per worker (in Rs.) by enterprise type for each activity category

State: Uttar Pradesh

activity category	annual gross value added per worker (Rs.)								
	rural			urban			combined		
	OAE	Establis- hments	All	OAE	Establis- hments	All	OAE	Establis- hments	All
(1)	(2)	(3)	(4)	(5)	(6)	(7)	(8)	(9)	(10)
T1	34568	95388	57199	55494	66787	61832	48013	72649	60535
T2	77578	143480	113655	89076	54936	56728	82193	62980	65122
T3	48915	76109	53897	154769	119244	138174	109483	112317	110543
T4	25554	77829	27068	45927	93804	55247	34058	91456	40129
T	26770	85082	29476	54134	90251	63807	38551	89477	46509
S1	0	106410	106410	71626	105504	100087	71626	105509	100117
S2	21138	39800	23472	34437	38588	36125	27464	38814	30713
S3	39419	60574	43668	47164	109487	56053	42532	75631	48438
S4	10939	64647	23600	19338	0	19338	18162	64647	20086
S5	0	0	0	0	158400	158400	0	158400	158400
S6	18940	44306	34551	92647	91287	91558	70409	84382	81121
S7	52175	40328	51915	29810	68414	62097	44549	68178	59609
S8	936	25469	3656	45166	107813	55331	7454	42892	11667
S9	58449	44368	58209	112429	160475	134050	81292	157211	101234
S10	30268	218484	34639	49749	85986	54612	42864	96236	48093
S11	53525	45149	53016	60876	162873	134093	58327	161302	122937
S12	32148	34862	32940	39101	84979	74954	34778	77001	60817
S13	30356	39213	38611	51322	64999	63298	42435	49808	49130
S14	43899	54258	45041	68781	97225	86092	51659	90800	65874
S15	22991	12746	21274	35751	43586	37581	28603	29494	28779
S	30487	37983	33035	43423	86044	65191	36227	67676	49702
M+T+S	24094	42975	28225	42453	78977	56571	31745	65169	41729

Table 13: Annual gross value added per worker (in Rs.) by enterprise type for each activity category

State: West Bengal

activity category	annual gross value added per worker (Rs.)								
	rural			urban			combined		
	OAE	Establishments	All	OAE	Establishments	All	OAE	Establishments	All
(1)	(2)	(3)	(4)	(5)	(6)	(7)	(8)	(9)	(10)
M1	0	0	0	0	0	0	0	0	0
M2	22318	49773	31291	34557	64314	56120	24179	56940	38857
M3	18517	58944	24898	25876	38627	31856	19055	53435	25673
M4	9727	35982	9803	11581	53221	12648	9870	43386	10026
M5	17732	34267	21476	17786	35955	24789	17740	34723	22068
M6	22740	35759	26956	31115	50448	40157	26863	45162	34242
M7	45515	33799	37363	20949	40567	36442	26238	39598	36589
M8	9278	59048	14350	26906	50319	42587	9728	56263	16229
M9	7794	44923	10476	14132	42365	27826	11293	42526	22438
M10	26088	53432	41970	33087	76510	66557	31996	74878	64301
M11	0	50723	50723	0	64608	64608	0	56142	56142
M12	8715	59581	15373	6900	75380	61490	8301	73566	41139
M13	0	0	0	60780	420765	420482	60780	420765	420482
M14	19206	55648	50876	37569	71055	67832	34394	69072	65575
M15	20365	50679	45869	30151	51785	40079	23052	50742	45290
M16	44046	44169	44104	48056	69788	68505	45222	66718	63311
M17	48201	57197	53741	38684	71013	67301	46110	65144	60318
M18	0	45496	45496	62824	40969	44448	62824	42544	44773
M19	0	36844	36844	17004	98773	95940	17004	81929	80276
M20	24451	54948	34478	43073	94367	93864	31352	94045	92426
M21	15178	71130	17373	48881	79829	77185	26969	79767	68704
M22	27360	70414	68543	0	54519	54519	27360	60198	59673
M23	37718	55821	46815	47778	64686	59957	41664	61335	53839
M24	13711	27099	21552	41619	63743	54552	19081	34125	27888
M25	30959	28805	30114	56639	61129	59875	41782	52871	48366
M	14658	40236	21141	26042	60531	45776	16605	49337	27664

NSS Report No. 549: Economic Characteristics of Unincorporated Non-agricultural Enterprises (Excluding Construction) in India

Table 13: Annual gross value added per worker (in Rs.) by enterprise type for each activity category

State: West Bengal

activity category	annual gross value added per worker (Rs.)								
	rural			urban			combined		
	OAE	Establis- hments	All	OAE	Establis- hments	All	OAE	Establis- hments	All
(1)	(2)	(3)	(4)	(5)	(6)	(7)	(8)	(9)	(10)
T1	47856	46777	47099	85688	72994	76356	72284	64681	66779
T2	46032	38319	43319	56947	126462	95323	54915	118394	88223
T3	47429	61155	50976	73988	100918	95680	58633	96808	83860
T4	43642	55964	44788	54041	78337	62614	47789	73396	53376
T	43972	56175	45409	56187	88060	71213	48922	82319	59141
S1	29171	34377	33845	34212	57701	56239	33107	54421	52970
S2	30682	36903	31851	36958	45744	40818	34042	43940	37458
S3	35996	81214	39402	47338	93461	54329	39368	87108	44113
S4	34939	60057	50376	9840	0	9840	25978	60057	43230
S5	18480	51187	34399	13885	50336	27993	14992	50610	29754
S6	27650	32981	28791	15414	48287	32266	19714	46406	31392
S7	35228	45932	38617	31285	54804	45271	32824	53311	43439
S8	2291	21600	2305	16553	92664	41524	2535	87316	3295
S9	44325	78170	45369	75805	68459	73687	59789	69190	61454
S10	17988	0	17988	44408	80719	56332	40997	80719	52860
S11	57023	41771	54208	82121	92911	88892	76028	90799	84461
S12	35507	41933	38496	56688	94404	90402	45533	88998	81017
S13	33193	31566	32982	37911	39048	38395	35500	37751	36187
S14	60026	44718	55808	101572	58075	77897	80017	54661	68970
S15	26072	24339	25785	38889	39104	38986	31222	35194	32453
S	28700	44942	30698	46776	65690	55899	35387	61455	43264
M+T+S	25649	43217	28994	45609	71851	58804	31610	61737	41200

Table 13: Annual gross value added per worker (in Rs.) by enterprise type for each activity category

State: Andaman & N.Islands

activity category	annual gross value added per worker (Rs.)								
	rural			urban			combined		
	OAE	Establis- hments	All	OAE	Establis- hments	All	OAE	Establis- hments	All
(1)	(2)	(3)	(4)	(5)	(6)	(7)	(8)	(9)	(10)
M1	0	0	0	0	0	0	0	0	0
M2	12918	118688	34120	92190	128770	114534	21349	122993	49919
M3	0	0	0	0	0	0	0	0	0
M4	0	0	0	0	0	0	0	0	0
M5	0	132450	132450	0	0	0	0	132450	132450
M6	24309	71186	29466	56813	68335	63279	30468	69169	40340
M7	0	0	0	0	0	0	0	0	0
M8	15310	171494	30862	43975	0	43975	27152	171494	35949
M9	0	0	0	0	24073	24073	0	24073	24073
M10	107748	160234	136352	94270	114900	112748	95577	115569	113316
M11	0	0	0	0	0	0	0	0	0
M12	0	0	0	0	0	0	0	0	0
M13	0	0	0	0	0	0	0	0	0
M14	0	0	0	0	0	0	0	0	0
M15	0	267519	267519	0	73485	73485	0	192850	192850
M16	0	0	0	0	0	0	0	0	0
M17	27993	93421	62189	61989	123530	117699	39511	118027	102201
M18	0	0	0	0	0	0	0	0	0
M19	0	0	0	0	0	0	0	0	0
M20	0	49940	49940	0	120299	120299	0	117844	117844
M21	0	0	0	0	92204	92204	0	92204	92204
M22	0	0	0	0	0	0	0	0	0
M23	103740	114522	112232	105520	155108	152505	104459	145663	141738
M24	169734	197044	187422	0	125331	125331	169734	132445	134355
M25	102600	149280	125940	22800	190118	187716	73288	189118	184806
M	21441	143605	55330	67138	121390	111706	31044	126693	84563

NSS Report No. 549: Economic Characteristics of Unincorporated Non-agricultural Enterprises (Excluding Construction) in India

Table 13: Annual gross value added per worker (in Rs.) by enterprise type for each activity category

State: Andaman & N.Islands

activity category	annual gross value added per worker (Rs.)								
	rural			urban			combined		
	OAE	Establis- hments	All	OAE	Establis- hments	All	OAE	Establis- hments	All
(1)	(2)	(3)	(4)	(5)	(6)	(7)	(8)	(9)	(10)
T1	155777	102793	134925	66618	129464	120130	98928	127852	121938
T2	0	0	0	0	0	0	0	0	0
T3	37015	100646	62261	166807	163751	163944	114847	161934	157292
T4	59194	166090	75890	78011	149072	111428	65880	153743	92504
T	60351	162030	76865	78853	148000	117809	67087	150917	98296
S1	0	77145	77145	0	248614	248614	0	223714	223714
S2	46812	109862	61851	73488	123637	103175	54878	119057	80330
S3	147073	99316	128659	124209	178578	134586	135741	120697	131192
S4	66422	0	66422	0	306400	306400	66422	306400	149265
S5	0	0	0	0	0	0	0	0	0
S6	0	0	0	110042	150568	113844	110042	150568	113844
S7	130045	84480	106452	87738	135726	100367	98323	110063	102422
S8	2984	123096	3707	96600	80200	90813	3745	104885	4790
S9	0	126144	126144	0	136696	136696	0	135649	135649
S10	0	0	0	0	0	0	0	0	0
S11	51071	124447	68900	142656	173610	147522	91243	139800	101324
S12	78555	86180	80889	148136	93918	102587	103025	92882	96119
S13	18733	81923	78042	45297	160000	149229	40460	139652	131156
S14	84300	199182	177685	0	87188	87188	84300	93937	93805
S15	56562	106449	64428	57173	89360	77351	56922	90589	74306
S	50582	95944	64169	91808	146701	129087	65853	133728	100670
M+T+S	49101	125150	67381	83014	141096	121529	60668	137317	96545

Table 13: Annual gross value added per worker (in Rs.) by enterprise type for each activity category

State: Chandigarh

activity category	annual gross value added per worker (Rs.)								
	rural			urban			combined		
	OAE	Establishments	All	OAE	Establishments	All	OAE	Establishments	All
(1)	(2)	(3)	(4)	(5)	(6)	(7)	(8)	(9)	(10)
M1	0	39525	39525	0	0	0	0	39525	39525
M2	60480	73148	72963	155268	0	155268	135222	73148	77215
M3	0	0	0	0	0	0	0	0	0
M4	0	0	0	0	0	0	0	0	0
M5	71140	85892	82482	52169	57330	52760	52933	72165	56878
M6	51935	66830	56328	33870	86722	45840	35937	83623	47142
M7	54330	44920	51140	12278	0	12278	14343	44920	15095
M8	73380	41888	54828	0	0	0	73380	41888	54828
M9	0	0	0	23973	43800	31139	23973	43800	31139
M10	0	45312	45312	0	90709	90709	0	86349	86349
M11	0	0	0	0	0	0	0	0	0
M12	0	72981	72981	0	0	0	0	72981	72981
M13	0	0	0	7008	0	7008	7008	0	7008
M14	0	152740	152740	0	0	0	0	152740	152740
M15	172080	161624	162324	0	0	0	172080	161624	162324
M16	0	0	0	0	0	0	0	0	0
M17	0	242522	242522	12390	109200	59971	12390	153560	95904
M18	0	0	0	0	95191	95191	0	95191	95191
M19	0	0	0	0	0	0	0	0	0
M20	0	0	0	0	0	0	0	0	0
M21	0	0	0	0	0	0	0	0	0
M22	0	0	0	0	0	0	0	0	0
M23	246150	221097	237239	46710	0	46710	131400	221097	148434
M24	48450	105946	101216	59736	0	59736	57519	105946	90774
M25	41040	88830	52531	31054	362145	157550	31322	358348	155251
M	69584	82950	78694	32038	117552	61102	35734	106747	64350

NSS Report No. 549: Economic Characteristics of Unincorporated Non-agricultural Enterprises (Excluding Construction) in India

Table 13: Annual gross value added per worker (in Rs.) by enterprise type for each activity category

State: Chandigarh

activity category	annual gross value added per worker (Rs.)								
	rural			urban			combined		
	OAE	Establis- hments	All	OAE	Establis- hments	All	OAE	Establis- hments	All
(1)	(2)	(3)	(4)	(5)	(6)	(7)	(8)	(9)	(10)
T1	124440	87293	97950	426720	0	426720	267653	87293	165437
T2	0	0	0	0	0	0	0	0	0
T3	193410	172729	186374	245758	161612	164961	203571	162518	169249
T4	86718	115946	96719	54056	188680	86799	56451	180422	87627
T	96016	118559	103986	54791	185561	89564	58100	177759	90864
S1	0	0	0	0	0	0	0	0	0
S2	106851	75803	90979	30608	64741	43726	32007	65077	44813
S3	70210	82132	71520	61712	62400	61719	62668	74207	62930
S4	0	0	0	0	0	0	0	0	0
S5	0	0	0	0	0	0	0	0	0
S6	141000	0	141000	43290	93726	53486	55653	93726	62553
S7	0	63780	63780	0	194538	194538	0	176468	176468
S8	0	0	0	0	278333	278333	0	278333	278333
S9	0	0	0	51929	257657	229770	51929	257657	229770
S10	0	0	0	0	177612	177612	0	177612	177612
S11	94386	70357	73542	123212	239854	227540	121443	231706	219918
S12	0	94210	94210	0	76118	76118	0	76390	76390
S13	30801	56357	50654	32528	115882	65364	32446	103345	63611
S14	73589	100339	77189	107174	185924	168137	98884	184670	160971
S15	97379	71996	88503	44782	117044	60778	47434	112932	62435
S	83154	70679	79195	47568	139444	82904	50132	135690	82661
M+T+S	87608	92426	89560	49495	152446	83775	52466	146240	84276

Table 13: Annual gross value added per worker (in Rs.) by enterprise type for each activity category

State: Dadra & Nagar Haveli

activity category	annual gross value added per worker (Rs.)								
	rural			urban			combined		
	OAE	Establishments	All	OAE	Establishments	All	OAE	Establishments	All
(1)	(2)	(3)	(4)	(5)	(6)	(7)	(8)	(9)	(10)
M1	0	0	0	0	0	0	0	0	0
M2	44320	62029	50008	24240	100460	52691	39105	73801	50747
M3	9180	0	9180	0	0	0	9180	0	9180
M4	0	0	0	0	0	0	0	0	0
M5	57300	0	57300	0	73960	73960	57300	73960	67136
M6	29332	51060	39137	28315	0	28315	28911	51060	36112
M7	0	0	0	0	33636	33636	0	33636	33636
M8	0	0	0	0	0	0	0	0	0
M9	0	62654	62654	0	0	0	0	62654	62654
M10	0	73294	73294	159000	89942	106766	159000	79122	87215
M11	0	0	0	0	0	0	0	0	0
M12	0	300126	300126	0	0	0	0	300126	300126
M13	0	0	0	0	0	0	0	0	0
M14	0	36080	36080	0	138318	138318	0	48126	48126
M15	0	0	0	0	0	0	0	0	0
M16	0	0	0	0	0	0	0	0	0
M17	43020	41130	41755	0	183390	183390	43020	94352	82225
M18	0	0	0	0	0	0	0	0	0
M19	0	0	0	0	0	0	0	0	0
M20	0	68741	68741	0	0	0	0	68741	68741
M21	0	0	0	0	0	0	0	0	0
M22	0	0	0	0	0	0	0	0	0
M23	31318	21900	27906	104265	92969	98350	86418	82776	84626
M24	24000	37828	25431	21285	0	21285	22616	37828	23432
M25	74067	74548	74313	324948	128400	131756	98973	120812	117958
M	37015	115069	93127	52928	129579	102466	42835	119303	96062

NSS Report No. 549: Economic Characteristics of Unincorporated Non-agricultural Enterprises (Excluding Construction) in India

Table 13: Annual gross value added per worker (in Rs.) by enterprise type for each activity category

State: Dadra & Nagar Haveli

activity category	annual gross value added per worker (Rs.)								
	rural			urban			combined		
	OAE	Establishments	All	OAE	Establishments	All	OAE	Establishments	All
(1)	(2)	(3)	(4)	(5)	(6)	(7)	(8)	(9)	(10)
T1	76298	52087	58636	136800	91879	92074	95453	90896	90957
T2	0	0	0	0	0	0	0	0	0
T3	206826	58982	112175	195456	84423	88389	204537	79149	95111
T4	40601	79589	49422	61689	82336	72213	45326	80980	56556
T	47725	74337	54875	67220	87648	83541	52086	84415	69545
S1	0	198702	198702	0	0	0	0	198702	198702
S2	33994	67423	59921	40701	79583	75519	36431	74548	68510
S3	62852	83757	75899	90158	188109	146402	68674	102583	89509
S4	0	0	0	0	0	0	0	0	0
S5	0	0	0	0	0	0	0	0	0
S6	0	49142	49142	0	0	0	0	49142	49142
S7	63508	0	63508	0	0	0	63508	0	63508
S8	3528	0	3528	0	0	0	3528	0	3528
S9	0	0	0	20460	0	20460	20460	0	20460
S10	123840	0	123840	103624	0	103624	105523	0	105523
S11	70504	0	70504	180900	100109	118575	130927	100109	110933
S12	0	31837	31837	98369	40294	45123	98369	38657	42727
S13	43951	54415	49071	38687	62466	58820	41668	60980	56074
S14	75840	107802	106595	0	187754	187754	75840	139382	137908
S15	44021	61813	48617	63578	66785	64317	52674	63830	55421
S	52200	76406	66853	70939	87954	83459	58508	81943	74013
M+T+S	47867	89073	70045	66006	93240	86348	53226	91219	77112

Table 13: Annual gross value added per worker (in Rs.) by enterprise type for each activity category

State: Daman & Diu

activity category	annual gross value added per worker (Rs.)								
	rural			urban			combined		
	OAE	Establis- hments	All	OAE	Establis- hments	All	OAE	Establis- hments	All
(1)	(2)	(3)	(4)	(5)	(6)	(7)	(8)	(9)	(10)
M1	0	0	0	0	0	0	0	0	0
M2	73068	56990	66587	33748	89520	60138	61926	68201	64592
M3	0	0	0	0	0	0	0	0	0
M4	0	0	0	11096	0	11096	11096	0	11096
M5	118778	0	118778	6944	0	6944	12057	0	12057
M6	27521	55070	42268	28470	45146	32674	28142	51536	37086
M7	0	0	0	0	0	0	0	0	0
M8	0	0	0	0	0	0	0	0	0
M9	0	0	0	0	0	0	0	0	0
M10	0	198300	198300	0	0	0	0	198300	198300
M11	0	0	0	0	0	0	0	0	0
M12	0	112050	112050	0	0	0	0	112050	112050
M13	0	0	0	0	0	0	0	0	0
M14	0	73562	73562	0	0	0	0	73562	73562
M15	48960	0	48960	0	0	0	48960	0	48960
M16	0	0	0	0	0	0	0	0	0
M17	47240	107657	107451	0	0	0	47240	107657	107451
M18	0	0	0	0	0	0	0	0	0
M19	11720	0	11720	0	0	0	11720	0	11720
M20	109115	120100	115112	0	0	0	109115	120100	115112
M21	0	0	0	0	0	0	0	0	0
M22	0	0	0	0	0	0	0	0	0
M23	0	40098	40098	41760	89743	86460	41760	82437	80039
M24	0	0	0	0	0	0	0	0	0
M25	77601	100216	97749	111648	52735	81033	92827	95621	95155
M	51934	89985	79868	19951	68255	30988	28671	85150	56454

NSS Report No. 549: Economic Characteristics of Unincorporated Non-agricultural Enterprises (Excluding Construction) in India

Table 13: Annual gross value added per worker (in Rs.) by enterprise type for each activity category

State: Daman & Diu

activity category	annual gross value added per worker (Rs.)								
	rural			urban			combined		
	OAE	Establis- hments	All	OAE	Establis- hments	All	OAE	Establis- hments	All
(1)	(2)	(3)	(4)	(5)	(6)	(7)	(8)	(9)	(10)
T1	91217	60758	82060	0	81720	81720	91217	62572	82050
T2	0	0	0	0	0	0	0	0	0
T3	112587	79655	80702	0	250489	250489	112587	133279	132823
T4	56523	168204	104460	96864	99850	97881	74364	144093	101782
T	60986	148609	100713	96864	119386	105337	75670	138819	102460
S1	0	92078	92078	0	105504	105504	0	101844	101844
S2	59591	65412	63666	57893	84145	79398	59089	73824	70124
S3	59954	71922	64681	72484	74178	73525	62239	72718	66975
S4	0	0	0	0	0	0	0	0	0
S5	0	0	0	0	0	0	0	0	0
S6	121800	59188	63877	0	51138	51138	121800	58405	62723
S7	36672	20295	35154	4704	61911	31148	31795	45361	34221
S8	0	0	0	0	0	0	0	0	0
S9	0	0	0	0	0	0	0	0	0
S10	166251	0	166251	0	0	0	166251	0	166251
S11	0	139843	139843	82109	0	82109	82109	139843	114703
S12	4920	0	4920	111720	114096	112938	78056	114096	93153
S13	21798	57170	52775	31766	49762	41927	30243	53428	46128
S14	66346	90640	87320	279960	44865	168131	250365	69048	137294
S15	60283	63601	62377	44277	66296	49146	50263	64187	56527
S	59141	69215	66147	56222	88698	80543	57965	78342	72626
M+T+S	59241	96819	82107	59630	93665	77183	59429	95589	79989

Table 13: Annual gross value added per worker (in Rs.) by enterprise type for each activity category

State: Lakshadweep

activity category	annual gross value added per worker (Rs.)								
	rural			urban			combined		
	OAE	Establishments	All	OAE	Establishments	All	OAE	Establishments	All
(1)	(2)	(3)	(4)	(5)	(6)	(7)	(8)	(9)	(10)
M1	0	0	0	0	0	0	0	0	0
M2	18043	92232	18286	6134	22330	7010	14722	31372	15022
M3	0	0	0	0	0	0	0	0	0
M4	0	0	0	0	0	0	0	0	0
M5	0	0	0	0	0	0	0	0	0
M6	27514	67140	27691	19331	0	19331	25362	67140	25500
M7	0	0	0	0	0	0	0	0	0
M8	49082	110650	84662	35740	74556	51266	46392	106698	79625
M9	0	0	0	0	0	0	0	0	0
M10	0	0	0	0	0	0	0	0	0
M11	0	0	0	0	0	0	0	0	0
M12	0	0	0	0	0	0	0	0	0
M13	0	0	0	0	0	0	0	0	0
M14	0	0	0	0	0	0	0	0	0
M15	0	0	0	0	43772	43772	0	43772	43772
M16	0	0	0	0	0	0	0	0	0
M17	112733	109440	112087	0	77550	77550	112733	81922	93006
M18	0	0	0	0	0	0	0	0	0
M19	0	0	0	0	0	0	0	0	0
M20	0	0	0	0	0	0	0	0	0
M21	0	0	0	0	0	0	0	0	0
M22	0	0	0	0	0	0	0	0	0
M23	0	0	0	140640	0	140640	140640	0	140640
M24	0	0	0	0	0	0	0	0	0
M25	0	233100	233100	0	0	0	0	233100	233100
M	23263	118260	31833	13736	52596	20461	20653	89151	28497

NSS Report No. 549: Economic Characteristics of Unincorporated Non-agricultural Enterprises (Excluding Construction) in India

Table 13: Annual gross value added per worker (in Rs.) by enterprise type for each activity category

State: Lakshadweep

activity category	annual gross value added per worker (Rs.)								
	rural			urban			combined		
	OAE	Establishments	All	OAE	Establishments	All	OAE	Establishments	All
(1)	(2)	(3)	(4)	(5)	(6)	(7)	(8)	(9)	(10)
T1	0	0	0	111136	77640	86323	111136	77640	86323
T2	0	0	0	0	0	0	0	0	0
T3	208620	0	208620	0	0	0	208620	0	208620
T4	76490	107756	82700	100388	118597	105138	86577	113283	92616
T	79922	107756	85335	101044	104474	102196	89027	105742	93410
S1	27120	0	27120	0	138451	138451	27120	138451	120698
S2	134528	113070	126104	144318	122549	131256	139741	119948	129369
S3	78712	232440	81277	57394	61032	57689	69865	97577	71098
S4	0	41314	41314	0	14400	14400	0	39948	39948
S5	0	0	0	0	0	0	0	0	0
S6	0	0	0	0	0	0	0	0	0
S7	139848	122347	125891	0	66720	66720	139848	97160	102368
S8	0	0	0	0	0	0	0	0	0
S9	0	0	0	0	0	0	0	0	0
S10	0	0	0	0	0	0	0	0	0
S11	0	0	0	61580	0	61580	61580	0	61580
S12	63360	98600	65267	35652	0	35652	56078	98600	57799
S13	0	74751	74751	0	0	0	0	74751	74751
S14	0	0	0	0	0	0	0	0	0
S15	43447	84960	45991	62013	0	62013	50841	84960	52131
S	81186	63712	72943	80474	108158	90577	80868	78884	80017
M+T+S	51048	77942	58015	63448	97882	73841	55574	86225	64011

Table 13: Annual gross value added per worker (in Rs.) by enterprise type for each activity category

State: Puducherry

activity category	annual gross value added per worker (Rs.)								
	rural			urban			combined		
	OAE	Establishments	All	OAE	Establishments	All	OAE	Establishments	All
(1)	(2)	(3)	(4)	(5)	(6)	(7)	(8)	(9)	(10)
M1	0	0	0	0	0	0	0	0	0
M2	17600	52284	25723	48562	61730	60584	22985	60581	48365
M3	0	56818	56818	0	0	0	0	56818	56818
M4	0	0	0	0	0	0	0	0	0
M5	26880	8160	19171	23766	29788	26814	23951	28892	26428
M6	24941	65163	26908	24556	48971	30646	24614	49408	30183
M7	4224	39300	33177	0	49899	49899	4224	42550	37649
M8	56446	96377	82842	30036	62033	55493	32661	63832	57199
M9	0	60580	60580	0	0	0	0	60580	60580
M10	0	39268	39268	52233	62947	62223	52233	59515	59090
M11	0	0	0	0	0	0	0	0	0
M12	19455	184829	124813	8795	86092	30078	9428	108398	40688
M13	0	20439	20439	0	0	0	0	20439	20439
M14	0	174213	174213	35345	0	35345	35345	174213	112117
M15	8498	90892	71039	13174	52915	28248	12853	63365	35071
M16	0	74700	74700	0	0	0	0	74700	74700
M17	53991	73849	71925	0	80426	80426	53991	79267	78797
M18	0	0	0	0	0	0	0	0	0
M19	0	0	0	0	91258	91258	0	91258	91258
M20	0	72716	72716	0	0	0	0	72716	72716
M21	0	102154	102154	0	0	0	0	102154	102154
M22	0	94024	94024	0	0	0	0	94024	94024
M23	48313	61348	49489	113690	138000	117393	102015	129787	105955
M24	24495	51054	43894	28422	48331	32863	28262	49110	34066
M25	12756	50860	43947	57468	0	57468	51806	50860	51461
M	23582	84349	63475	26644	63147	47288	26086	68376	50849

NSS Report No. 549: Economic Characteristics of Unincorporated Non-agricultural Enterprises (Excluding Construction) in India

Table 13: Annual gross value added per worker (in Rs.) by enterprise type for each activity category

State: Puducherry

activity category	annual gross value added per worker (Rs.)								
	rural			urban			combined		
	OAE	Establishments	All	OAE	Establishments	All	OAE	Establishments	All
(1)	(2)	(3)	(4)	(5)	(6)	(7)	(8)	(9)	(10)
T1	0	58683	58683	82993	85356	84636	82993	84722	84204
T2	35500	0	35500	52800	0	52800	38396	0	38396
T3	26325	58419	51011	29893	177755	109494	29758	165767	105254
T4	36243	107573	47622	48871	98905	67822	46014	99628	64232
T	36103	96932	47677	48573	108208	73590	45973	107318	69473
S1	0	0	0	0	92321	92321	0	92321	92321
S2	42717	66062	55021	35964	55379	43172	37987	60149	47466
S3	95152	93047	93610	72402	108280	89598	72936	107263	89777
S4	0	0	0	0	0	0	0	0	0
S5	0	0	0	0	0	0	0	0	0
S6	199644	91000	91359	60984	57360	60004	61343	80170	71409
S7	2925	46073	20671	34368	53759	49411	30040	53519	47764
S8	5320	0	5320	6429	35397	7297	6096	35397	6716
S9	36756	0	36756	59759	0	59759	57868	0	57868
S10	90770	45849	82433	81493	143154	103691	81728	142143	103266
S11	0	66902	66902	101358	87561	90539	101358	86705	89765
S12	1562	48236	19154	39289	85900	78356	18508	81181	64052
S13	10860	210048	208388	20180	209387	190887	19943	209553	194987
S14	72036	29255	58098	41421	175291	139316	51510	163567	126010
S15	53347	36989	44662	51985	47486	49995	52034	46951	49767
S	27631	134565	87844	44675	123664	86474	41832	125700	86717
M+T+S	29695	112017	72011	41906	104115	73683	39673	105575	73376

Table 13: Annual gross value added per worker (in Rs.) by enterprise type for each activity category

State: all-India

activity category	annual gross value added per worker (Rs.)								
	rural			urban			combined		
	OAE	Establishments	All	OAE	Establishments	All	OAE	Establishments	All
(1)	(2)	(3)	(4)	(5)	(6)	(7)	(8)	(9)	(10)
M1	7844	74990	47759	25993	74676	44631	19915	74847	45988
M2	30318	43205	34990	50901	81951	67608	36456	61236	47047
M3	19002	75181	28015	35139	79457	59492	20734	77038	33778
M4	11330	46817	12975	12244	66616	14039	11521	49924	13196
M5	17259	46654	23663	28719	74827	50653	22326	66961	38285
M6	25707	42440	28200	33993	63404	46474	29522	58839	38393
M7	40780	48257	42762	36464	58747	50232	37961	57636	48616
M8	21922	66301	28118	33128	83244	55144	23840	74759	34620
M9	12642	76861	44681	23950	79542	63423	19903	79046	58852
M10	33708	93504	71731	48368	101149	89516	46107	100518	87748
M11	12325	62878	53671	94129	84240	84636	19940	70444	63532
M12	11999	71791	29348	14133	72076	49525	13106	72020	42726
M13	41751	69506	65839	45500	111417	108098	43322	97770	93489
M14	25261	79114	70199	34408	79625	63592	33925	79556	64297
M15	18795	51143	40634	30187	71586	54830	21263	54490	43213
M16	23685	77153	52496	57584	111403	90047	46201	101819	78665
M17	32443	68848	47198	60441	98407	92602	42377	93003	78135
M18	29929	43828	42694	61359	103206	99224	59648	99417	95666
M19	85508	49167	56444	76147	86333	84845	77369	82874	82040
M20	18791	72772	51151	101830	122958	121674	54573	117265	109898
M21	43268	87953	85073	95614	128303	125906	89262	122778	120360
M22	49213	130703	127592	50436	89559	81679	50312	106688	98756
M23	41497	67449	50550	65116	82247	77353	48236	77080	63321
M24	26891	38138	32010	46592	80225	63044	38663	64648	51032
M25	39741	64739	48093	60037	86514	76742	49120	80969	65508
M	22168	51522	30569	35803	80962	59919	27160	69856	44347

NSS Report No. 549: Economic Characteristics of Unincorporated Non-agricultural Enterprises (Excluding Construction) in India

Table 13: Annual gross value added per worker (in Rs.) by enterprise type for each activity category

State: all-India

activity category	annual gross value added per worker (Rs.)								
	rural			urban			combined		
	OAE	Establishments	All	OAE	Establishments	All	OAE	Establishments	All
(1)	(2)	(3)	(4)	(5)	(6)	(7)	(8)	(9)	(10)
T1	57092	81195	69090	82924	97066	92336	74528	93996	86692
T2	74548	89070	81065	145484	116382	125848	122052	111953	115752
T3	58095	82799	66173	119350	152349	143217	90391	142413	122464
T4	38284	107338	44119	64551	117367	82400	49572	115427	63654
T	39644	99258	46424	69681	122607	91907	52975	118363	71412
S1	32779	85040	80248	101441	131971	129823	86500	123873	121103
S2	31945	57248	38742	44981	74047	60940	38027	69739	51761
S3	56341	82310	63491	70476	108692	78410	62722	91861	69898
S4	37445	39348	38255	19254	118614	20521	27918	40838	31337
S5	8096	57708	15712	58893	100641	90751	16182	90801	45992
S6	39527	83057	55610	55110	99476	86679	49528	97555	80360
S7	17438	55352	23787	32534	125077	82736	25578	116248	63897
S8	2809	35882	3058	18322	146921	33037	4618	112698	6923
S9	58153	50658	57594	97072	256812	150643	78556	230706	113926
S10	35211	83874	42389	103299	259095	153277	81398	233163	122871
S11	64821	71571	66394	94619	187523	155435	85574	179949	140825
S12	39831	48905	43794	58561	90597	81818	49399	81469	69734
S13	35393	68666	62830	48536	93704	86180	43113	83747	76835
S14	63187	74329	66135	95701	124889	118039	76086	117625	101081
S15	29281	31312	29524	49977	69456	56331	38365	59372	43074
S	27761	64998	36322	57398	103825	81267	39362	91986	59010
M+T+S	29873	63999	37241	56286	101877	78527	40498	90495	58193

Table 14: Annual gross value added per worker (in Rs.) by enterprise type for each State/UT

Broad activity category: Manufacturing

State / UT	annual gross value added per worker (Rs.)									
	rural			urban			combined			
	OAE	Establishments	All	OAE	Establishments	All	OAE	Establishments	All	All
(1)	(2)	(3)	(4)	(5)	(6)	(7)	(8)	(9)	(10)	
Andhra Pradesh	24201	34331	27728	37536	74093	54826	28902	53330	38634	
Arunachal Pradesh	52271	163398	122161	275567	165327	186907	108830	164269	147500	
Assam	45563	46584	46007	52575	86593	77972	46210	57796	51916	
Bihar	34403	45164	35795	53178	68115	59826	37109	56093	40816	
Chhattisgarh	16845	71702	28689	24147	66780	41231	18426	69726	32018	
Delhi	86405	94433	92691	80255	95742	93613	80478	95714	93592	
Goa	78032	94953	89771	59394	314587	253931	68043	231242	187955	
Gujarat	26952	62067	44018	36415	85729	61453	34421	81077	57903	
Haryana	49895	55486	53189	59754	111874	89490	55325	85466	72780	
Himachal Pradesh	29844	83225	43627	58662	87673	74338	33720	84756	49785	
Jammu & Kashmir	48689	67917	53661	52269	83018	62759	49916	74507	57026	
Jharkhand	19358	38895	22620	52202	50215	51300	22056	41958	26064	
Karnataka	26372	56054	33633	41187	95729	69668	31407	81234	49801	
Kerala	30819	91649	60068	38889	98375	75193	33343	94574	65777	
Madhya Pradesh	16529	35368	19524	23852	55978	32178	19248	46132	24603	
Maharashtra	27774	59191	35704	45073	93569	77551	35645	87852	63069	
Manipur	24357	64861	28191	34925	40433	36185	27341	51971	30717	
Meghalaya	31429	54502	39790	67730	78794	76087	33153	59677	43962	
Mizoram	30809	104142	41733	63422	98430	84607	42342	99417	64933	
Nagaland	36091	42841	37513	42238	88286	65544	37161	63168	44575	

Table 14: Annual gross value added per worker (in Rs.) by enterprise type for each State/UT

Broad activity category: Manufacturing

State / UT	annual gross value added per worker (Rs.)									
	rural			urban			combined			
	OAE (2)	Establishments (3)	All (4)	OAE (5)	Establishments (6)	All (7)	OAE (8)	Establishments (9)	All (10)	
Odisha	14955	41163	18587	28473	72913	46595	16047	49842	21762	
Punjab	29915	63700	41982	51672	69935	63316	42005	68678	56687	
Rajasthan	39252	88157	50883	39154	89817	60900	39203	89328	56590	
Sikkim	38983	182324	137020	71132	88156	83637	46174	156966	123383	
Tamil Nadu	27740	63462	43438	37367	79813	61879	33218	74861	55178	
Tripura	38125	55249	41660	34123	55412	42793	37743	55284	41801	
Uttaranchal	34938	65247	46051	51782	62475	59345	38361	63817	50779	
Uttar Pradesh	16227	41457	23263	23980	57862	37063	19147	49589	28992	
West Bengal	14658	40236	21141	26042	60531	45776	16605	49337	27664	
Andaman & N.Islands	21441	143605	55330	67138	121390	111706	31044	126693	84563	
Chandigarh	69584	82950	78694	32038	117552	61102	35734	106747	64350	
Dadra & Nagar Haveli	37015	115069	93127	52928	129579	102466	42835	119303	96062	
Daman & Diu	51934	89985	79868	19951	68255	30988	28671	85150	56454	
Lakshadweep	23263	118260	31833	13736	52596	20461	20653	89151	28497	
Puducherry	23582	84349	63475	26644	63147	47288	26086	68376	50849	
all-India	22168	51522	30569	35803	80962	59919	27160	69856	44347	

Table 14: Annual gross value added per worker (in Rs.) by enterprise type for each State/UT

Broad activity category: Trade

State / UT	annual gross value added per worker (Rs.)											
	rural					urban					combined	
	OAE (2)	Establishments (3)	All (4)	OAE (5)	Establishments (6)	All (7)	OAE (8)	Establishments (9)	All (10)			
(1)												
Andhra Pradesh	35190	99482	42693	65625	130390	92854	48190	124323	69375			
Arunachal Pradesh	83521	111355	87300	303289	280557	292933	164316	239251	185991			
Assam	56997	58729	57302	78752	112294	98825	60608	89901	69345			
Bihar	50171	60235	50552	73495	114159	84835	55356	99999	60017			
Chhattisgarh	29154	71948	33349	54138	93494	76953	36651	90149	54244			
Delhi	58221	787557	325149	107600	152409	136858	105373	161484	141604			
Goa	22295	36441	25568	122525	83339	94777	54289	73523	63806			
Gujarat	35060	75652	40281	60099	106200	77059	51256	102484	66625			
Haryana	63574	180127	91646	82582	119928	98686	73566	136429	95846			
Himachal Pradesh	52815	119420	62386	81706	131231	104010	59634	126523	75910			
Jammu & Kashmir	68382	64743	67640	112318	118050	114475	86429	97868	89691			
Jharkhand	42248	55827	43279	74727	88842	79142	50833	77804	54960			
Karnataka	36743	63251	39318	87680	136457	112013	62905	129661	86967			
Kerala	72916	135226	97693	108295	194636	165197	84366	169892	128615			
Madhya Pradesh	33078	292300	57346	55401	86160	64454	44154	127583	61316			
Maharashtra	47909	78980	51637	80703	144572	105341	68354	136968	89415			
Manipur	44301	126012	46882	49043	79232	51354	46225	96339	48748			
Meghalaya	43337	88648	50167	73513	122582	96862	49202	107392	63290			
Mizoram	58200	103145	59771	119091	201795	148451	95408	197828	121985			
Nagaland	56373	67898	57758	82747	111868	95247	66701	102192	76430			

Table 14: Annual gross value added per worker (in Rs.) by enterprise type for each State/UT

Broad activity category: Trade

State / UT	annual gross value added per worker (Rs.)											
	rural					urban					combined	
	OAE (2)	Establishments (3)	All (4)	OAE (5)	Establishments (6)	All (7)	OAE (8)	Establishments (9)	All (10)			
Odisha	22743	57772	24199	55883	103319	73274	27510	89277	34146			
Punjab	53943	92561	61693	88715	113967	100406	75914	110862	89516			
Rajasthan	51606	84078	55033	75490	106860	87317	62617	102631	72828			
Sikkim	43538	265934	64406	75314	154516	90757	58779	189818	77824			
Tamil Nadu	46829	68692	51394	73452	139888	107681	62693	129629	91159			
Tripura	49467	49368	49450	49656	61803	52098	49487	50880	49738			
Uttaranchal	45264	110138	57236	64939	81949	71712	52912	91809	63936			
Uttar Pradesh	26770	85082	29476	54134	90251	63807	38551	89477	46509			
West Bengal	43972	56175	45409	56187	88060	71213	48922	82319	59141			
Andaman & N.Islands	60351	162030	76865	78853	148000	117809	67087	150917	98296			
Chandigarh	96016	118559	103986	54791	185561	89564	58100	177759	90864			
Dadra & Nagar Haveli	47725	74337	54875	67220	87648	83541	52086	84415	69545			
Daman & Diu	60986	148609	100713	96864	119386	105337	75670	138819	102460			
Lakshadweep	79922	107756	85335	101044	104474	102196	89027	105742	93410			
Puducherry	36103	96932	47677	48573	108208	73590	45973	107318	69473			
all-India	39644	99258	46424	69681	122607	91907	52975	118363	71412			

Table 14: Annual gross value added per worker (in Rs.) by enterprise type for each State/UT

Broad activity category: Other Services

State / UT	annual gross value added per worker (Rs.)											
	rural					urban					combined	
	OAE	Establishments	All	OAE	Establishments	All	OAE	Establishments	All	OAE	Establishments	All
(1)	(2)	(3)	(4)	(5)	(6)	(7)	(8)	(9)	(10)	(11)	(12)	
Andhra Pradesh	13083	92113	20974	46261	96096	66263	21442	94784	36199	94784	36199	
Arunachal Pradesh	66500	80518	72595	76321	93777	88790	70290	89420	81572	89420	81572	
Assam	37611	45130	39194	58027	64098	61173	40568	52830	43969	52830	43969	
Bihar	43668	58634	46309	54553	60628	57337	45900	59640	49416	59640	49416	
Chhattisgarh	17590	42416	22601	50301	84444	68792	27562	70659	42600	70659	42600	
Delhi	102599	75767	85527	100895	158012	142088	100935	156716	141079	156716	141079	
Goa	37740	52241	43072	59377	89368	80935	46145	79579	65343	79579	65343	
Gujarat	46124	60691	50457	57179	74080	64518	53903	71556	60957	71556	60957	
Haryana	58160	86838	68609	80222	156167	114027	71450	133950	97425	133950	97425	
Himachal Pradesh	38177	90415	59688	66676	103222	89218	42916	94441	66610	94441	66610	
Jammu & Kashmir	72678	81136	77799	85296	225112	175351	77794	145314	119797	145314	119797	
Jharkhand	34475	47669	37827	59177	71230	64765	41634	59656	47579	59656	47579	
Karnataka	32875	84328	42923	71457	130785	111774	48704	124223	86712	124223	86712	
Kerala	44388	87400	58442	60785	136631	103679	49482	114343	77044	114343	77044	
Madhya Pradesh	25943	41096	30647	43584	57114	50027	35384	52297	42324	52297	42324	
Maharashtra	27596	56950	33334	69257	127356	97968	49738	114697	74920	114697	74920	
Manipur	49318	57908	51266	60646	51907	57094	53937	54208	54021	54208	54021	
Meghalaya	41821	61237	52727	62140	59389	60304	44797	60846	54124	60846	54124	
Mizoram	95769	91003	93838	90609	155299	139956	92367	148959	132078	148959	132078	
Nagaland	74954	103325	89457	62243	78688	71081	70043	93185	82115	93185	82115	

Table 14: Annual gross value added per worker (in Rs.) by enterprise type for each State/UT

Broad activity category: Other Services

State / UT	annual gross value added per worker (Rs.)									
	rural			urban			combined			
	OAE (2)	Establishments (3)	All (4)	OAE (5)	Establishments (6)	All (7)	OAE (8)	Establishments (9)	All (10)	
Odisha	11200	60566	18181	37137	70701	51422	15160	65103	25234	
Punjab	49495	56522	52653	68826	81217	74495	60535	70822	65206	
Rajasthan	57440	72864	64025	63745	87846	75972	60456	81239	70191	
Sikkim	43839	88399	61766	103708	115697	110772	56543	98353	75564	
Tamil Nadu	33138	96165	53880	65796	107696	89166	51511	105019	77209	
Tripura	41726	51235	44569	54935	50520	53866	43784	51148	45925	
Uttaranchal	52830	63492	57301	57862	101644	87194	54352	84454	70241	
Uttar Pradesh	30487	37983	33035	43423	86044	65191	36227	67676	49702	
West Bengal	28700	44942	30698	46776	65690	55899	35387	61455	43264	
Andaman & N.Islands	50582	95944	64169	91808	146701	129087	65853	133728	100670	
Chandigarh	83154	70679	79195	47568	139444	82904	50132	135690	82661	
Dadra & Nagar Haveli	52200	76406	66853	70939	87954	83459	58508	81943	74013	
Daman & Diu	59141	69215	66147	56222	88698	80543	57965	78342	72626	
Lakshadweep	81186	63712	72943	80474	108158	90577	80868	78884	80017	
Puducherry	27631	134565	87844	44675	123664	86474	41832	125700	86717	
all-India	27761	64998	36322	57398	103825	81267	39362	91986	59010	

Table 14: Annual gross value added per worker (in Rs.) by enterprise type for each State/UT

Broad activity category: All

State / UT	annual gross value added per worker (Rs.)											
	rural					urban					combined	
	OAE (2)	Establishments (3)	All (4)	OAE (5)	Establishments (6)	All (7)	OAE (8)	Establishments (9)	All (10)			
(1)												
Andhra Pradesh	19600	62380	26690	50374	100517	71721	29263	86434	44675			
Arunachal Pradesh	79402	117907	88958	269473	209871	237042	148645	179936	160910			
Assam	47951	49697	48389	68491	94478	84102	50940	69089	57036			
Bihar	44303	55161	45508	63580	78559	69285	48149	68062	51774			
Chhattisgarh	22004	60887	28534	46341	87040	68186	28775	78900	44755			
Delhi	72324	288974	193191	101451	136720	127274	100403	139300	128732			
Goa	33237	61921	43751	84692	131735	118700	52408	112750	86908			
Gujarat	35778	63556	44538	49063	87286	66347	45320	83024	61137			
Haryana	59273	96917	73501	77557	130728	102413	69478	118758	90733			
Himachal Pradesh	40193	92137	55935	71447	108329	91423	45827	98193	64827			
Jammu & Kashmir	60937	74584	65740	85334	160079	119243	70278	116202	88421			
Jharkhand	31120	45288	33455	65391	73238	68544	38304	58550	42937			
Karnataka	31757	67503	38457	71013	125814	102890	48454	115138	76459			
Kerala	48678	101848	69296	68662	147510	116398	54965	125888	88887			
Madhya Pradesh	24397	82963	34620	42514	66387	50815	32703	71676	42997			
Maharashtra	33981	61840	39347	69053	117990	94110	53151	109081	75824			
Manipur	37858	69714	40936	48027	53181	49117	41579	59935	44192			
Meghalaya	39755	63001	48648	69529	87417	80015	44075	69827	54987			
Mizoram	57546	95534	63662	105525	160081	136893	85168	153971	116984			
Nagaland	55604	87829	65526	70027	93473	81371	60451	90742	71932			

Table 14: Annual gross value added per worker (in Rs.) by enterprise type for each State/UT

Broad activity category: All

State / UT	annual gross value added per worker (Rs.)											
	rural					urban					combined	
	OAE (2)	Establishments (3)	All (4)	OAE (5)	Establishments (6)	All (7)	OAE (8)	Establishments (9)	All (10)			
Odisha	16332	53228	20296	43228	82281	58873	19861	66480	27378			
Punjab	45774	64976	52443	73585	88538	81310	62251	82528	71567			
Rajasthan	49420	78399	57180	59536	93796	74566	54259	88594	66649			
Sikkim	43486	126465	69681	81413	125709	97222	57494	126153	80255			
Tamil Nadu	34855	75318	48967	58017	104932	83992	48156	97751	72191			
Tripura	44841	51349	46271	48820	55834	50656	45308	51993	46812			
Uttaranchal	45754	72328	54551	60846	87895	76410	50594	81105	63874			
Uttar Pradesh	24094	42975	28225	42453	78977	56571	31745	65169	41729			
West Bengal	25649	43217	28994	45609	71851	58804	31610	61737	41200			
Andaman & N.Islands	49101	125150	67381	83014	141096	121529	60668	137317	96545			
Chandigarh	87608	92426	89560	49495	152446	83775	52466	146240	84276			
Dadra & Nagar Haveli	47867	89073	70045	66006	93240	86348	53226	91219	77112			
Daman & Diu	59241	96819	82107	59630	93665	77183	59429	95589	79989			
Lakshadweep	51048	77942	58015	63448	97882	73841	55574	86225	64011			
Puducherry	29695	112017	72011	41906	104115	73683	39673	105575	73376			
all-India	29873	63999	37241	56286	101877	78527	40498	90495	58193			

Table 15: Annual gross value added per enterprise (in Rs.) by enterprise type for each activity category

State: Andhra Pradesh

activity category	annual gross value added per enterprise (Rs.)								
	rural			urban			combined		
	OAE	Establishments	All	OAE	Establishments	All	OAE	Establishments	All
(1)	(2)	(3)	(4)	(5)	(6)	(7)	(8)	(9)	(10)
M1	0	0	0	0	0	0	0	0	0
M2	52634	110498	72870	70553	325437	153331	58699	177970	99428
M3	26043	581774	113158	36621	339570	71004	29733	516485	98926
M4	17746	278842	53823	14651	183265	15606	16712	277169	42243
M5	35541	102529	41199	44367	370151	132633	39229	301371	84543
M6	26312	104682	27984	43516	222222	60557	32726	191873	40734
M7	94421	221816	95240	106380	297297	236790	97179	296548	163805
M8	38861	196575	50316	74558	339440	194578	43429	283468	79062
M9	59345	486425	288977	57861	738140	152587	57939	666167	165402
M10	61112	166460	81987	80598	443812	290143	75600	427494	258091
M11	0	0	0	0	0	0	0	0	0
M12	7546	312312	21583	27127	558753	143578	14386	498913	69895
M13	0	0	0	207960	155353	162098	207960	155353	162098
M14	27424	106145	45499	34158	390985	278015	31598	368754	231221
M15	55625	478899	232736	81868	220374	146765	63042	394733	206839
M16	4846	751536	633654	79428	243600	118296	41283	724807	548630
M17	45932	174570	86302	103024	350280	260681	65417	291582	172661
M18	15411	0	15411	0	271560	271560	15411	271560	17937
M19	75132	105896	104726	133041	371383	307217	132601	353725	296819
M20	17283	1131600	24083	0	495461	495461	17283	588679	40261
M21	0	422485	422485	71700	498222	350862	71700	497077	351574
M22	16368	566632	433838	0	242749	242749	16368	310907	292428
M23	66974	193064	80929	91213	361489	235197	72104	312810	133104
M24	45230	177351	50491	85768	274618	130375	68991	266205	101644
M25	47772	207700	96598	148552	207664	175683	90665	207679	135156
M	33035	196242	51495	51018	319096	110189	39393	263620	74012

Table 15: Annual gross value added per enterprise (in Rs.) by enterprise type for each activity category

State: Andhra Pradesh

activity category	annual gross value added per enterprise (Rs.)								
	rural			urban			combined		
	OAE	Establishments	All	OAE	Establishments	All	OAE	Establishments	All
(1)	(2)	(3)	(4)	(5)	(6)	(7)	(8)	(9)	(10)
T1	82868	204234	131625	179667	353873	270564	152411	324793	237420
T2	48722	212728	58794	118705	388142	242399	73892	366971	149415
T3	64319	346943	99936	122452	612891	407300	83455	566356	255372
T4	51892	300748	64541	96181	471379	163192	70250	427341	108931
T	53019	290520	68175	101870	470370	189533	73530	428684	125291
S1	0	194928	194928	563557	680629	671456	563557	590401	588663
S2	58779	245402	71831	73592	435788	185266	64536	395855	124102
S3	66458	202277	79237	108715	563514	131418	84271	299581	100631
S4	53160	0	53160	0	0	0	53160	0	53160
S5	8424	0	8424	0	1557300	1557300	8424	1557300	18270
S6	46732	201116	73293	54109	392033	118652	53199	370997	113170
S7	9669	102894	14102	15866	359197	36256	12973	254333	25981
S8	3368	164350	3805	40913	686444	86862	9302	603354	17737
S9	62897	196153	66457	65856	532575	134963	64463	491160	104985
S10	15321	252855	22940	124733	693132	147123	82863	546180	99823
S11	60504	145500	74020	114428	371882	191534	99595	339349	163310
S12	55608	156903	71701	85154	267562	168418	65241	232443	113108
S13	161397	2158351	1635164	63710	1137947	755650	90629	1517395	1055274
S14	64451	458226	94201	115968	564551	328181	80439	546662	197425
S15	36503	140570	38880	62388	222905	83725	45516	204623	55732
S	35537	478993	59825	75023	502210	148595	49778	494537	94603
M+T+S	39363	307910	59448	77095	437570	151620	53523	393417	97420

Table 15: Annual gross value added per enterprise (in Rs.) by enterprise type for each activity category

State: Arunachal Pradesh

activity category	annual gross value added per enterprise (Rs.)								
	rural			urban			combined		
	OAE	Establishments	All	OAE	Establishments	All	OAE	Establishments	All
(1)	(2)	(3)	(4)	(5)	(6)	(7)	(8)	(9)	(10)
M1	0	0	0	0	0	0	0	0	0
M2	93749	1301493	493404	58136	637079	559680	90405	918888	516037
M3	0	0	0	0	0	0	0	0	0
M4	0	0	0	1126800	0	1126800	1126800	0	1126800
M5	16653	158400	18555	139579	242400	189006	24237	227058	37485
M6	117038	210027	151356	402912	157408	335796	204855	198351	202627
M7	0	0	0	502140	0	502140	502140	0	502140
M8	0	3707748	3707748	0	444118	444118	0	2661449	2661449
M9	0	0	0	0	0	0	0	0	0
M10	0	319200	319200	0	418276	418276	0	412421	412421
M11	0	0	0	0	0	0	0	0	0
M12	0	0	0	0	0	0	0	0	0
M13	0	0	0	0	0	0	0	0	0
M14	0	113640	113640	0	0	0	0	113640	113640
M15	0	0	0	0	0	0	0	0	0
M16	320220	0	320220	0	0	0	320220	0	320220
M17	100158	602461	383018	86400	320830	281554	96595	440814	334639
M18	0	0	0	0	0	0	0	0	0
M19	0	0	0	0	0	0	0	0	0
M20	119640	0	119640	0	0	0	119640	0	119640
M21	0	0	0	0	0	0	0	0	0
M22	0	0	0	0	0	0	0	0	0
M23	140968	244906	201740	189261	582362	500854	168103	507080	417042
M24	260901	298736	270093	293080	1466400	733410	282696	1229507	602665
M25	0	0	0	0	0	0	0	0	0
M	75787	1025384	342995	387249	619059	527864	156532	789921	415089

NSS Report No. 549: Economic Characteristics of Unincorporated Non-agricultural Enterprises (Excluding Construction) in India

Table 15: Annual gross value added per enterprise (in Rs.) by enterprise type for each activity category

State: Arunachal Pradesh

activity category	annual gross value added per enterprise (Rs.)								
	rural			urban			combined		
	OAE	Establishments	All	OAE	Establishments	All	OAE	Establishments	All
(1)	(2)	(3)	(4)	(5)	(6)	(7)	(8)	(9)	(10)
T1	182884	227308	210855	169177	763363	599221	177503	494812	391160
T2	0	0	0	0	774600	774600	0	774600	774600
T3	414000	418868	416294	0	130752	130752	414000	179352	216688
T4	117406	288007	129009	383313	884416	502349	222650	727334	295020
T	118218	277601	131271	381268	865543	504404	222285	697654	297783
S1	363089	384795	364267	148800	899398	759286	344549	836591	492357
S2	75850	221177	105692	117101	206053	176133	87163	209946	138916
S3	197463	372008	312584	196637	208200	198246	196863	342320	254046
S4	0	0	0	0	0	0	0	0	0
S5	0	0	0	0	0	0	0	0	0
S6	0	0	0	20880	179256	100068	20880	179256	100068
S7	64404	53021	62183	71399	144665	81243	69646	113219	76200
S8	0	0	0	0	0	0	0	0	0
S9	0	0	0	48000	0	48000	48000	0	48000
S10	0	0	0	0	0	0	0	0	0
S11	78953	0	78953	0	0	0	78953	0	78953
S12	105939	336000	113665	838200	711000	773631	194354	637095	253779
S13	527400	662002	656832	173340	1014734	721599	201403	825899	693202
S14	130800	1822800	550023	9216	776764	662449	53737	810475	650909
S15	79852	181905	86161	109955	173784	140912	89879	174782	112244
S	107296	383004	164356	107404	366984	230308	107342	371583	198684
M+T+S	114402	439972	151208	345382	708131	458546	204901	626664	290643

Table 15: Annual gross value added per enterprise (in Rs.) by enterprise type for each activity category

State: Assam

activity category	annual gross value added per enterprise (Rs.)								
	rural			urban			combined		
	OAE	Establishments	All	OAE	Establishments	All	OAE	Establishments	All
(1)	(2)	(3)	(4)	(5)	(6)	(7)	(8)	(9)	(10)
M1	0	0	0	0	0	0	0	0	0
M2	78781	115815	92233	70734	206752	146285	78127	130576	98312
M3	31513	69497	32690	51068	0	51068	31592	69497	32762
M4	0	0	0	35040	189016	181153	35040	189016	181153
M5	97150	252663	124141	37096	356790	142216	91549	272812	126173
M6	47649	117363	64553	79387	168329	116275	53542	134460	76338
M7	0	0	0	-3900	232533	198957	-3900	232533	198957
M8	39050	89379	51164	91354	155056	119635	41391	96311	55281
M9	0	0	0	0	0	0	0	0	0
M10	12360	0	12360	75734	201892	168075	70311	201892	164265
M11	0	0	0	0	1028040	1028040	0	1028040	1028040
M12	27758	909715	270061	37200	0	37200	27974	909715	266174
M13	0	365736	365736	0	0	0	0	365736	365736
M14	111960	0	111960	93388	0	93388	94651	0	94651
M15	72057	283137	120884	40581	210097	117462	58264	233277	119094
M16	0	391178	391178	69360	184500	167746	69360	379385	376401
M17	94943	155175	135100	97054	1031581	897136	95576	645844	514315
M18	0	0	0	0	121320	121320	0	121320	121320
M19	0	0	0	78072	0	78072	78072	0	78072
M20	0	0	0	0	0	0	0	0	0
M21	0	0	0	0	191884	191884	0	191884	191884
M22	60000	162000	117751	0	0	0	60000	162000	117751
M23	71196	175306	102167	74499	290154	181185	71666	207154	116982
M24	100992	224840	147004	147036	241512	200457	110489	230906	161605
M25	50944	57158	56037	62568	171355	115645	59533	99693	85797
M	61778	149774	83336	72740	351435	212387	62772	197313	100246

NSS Report No. 549: Economic Characteristics of Unincorporated Non-agricultural Enterprises (Excluding Construction) in India

Table 15: Annual gross value added per enterprise (in Rs.) by enterprise type for each activity category

State: Assam

activity category	annual gross value added per enterprise (Rs.)								
	rural			urban			combined		
	OAE	Establis- hments	All	OAE	Establis- hments	All	OAE	Establis- hments	All
(1)	(2)	(3)	(4)	(5)	(6)	(7)	(8)	(9)	(10)
T1	58338	335401	328338	100543	286908	232395	95615	319704	290218
T2	156040	382530	182238	107527	371070	140239	135157	377371	164060
T3	99983	102134	100340	207667	530847	454412	109546	364694	190902
T4	67364	120319	71399	92758	286298	159374	71605	213370	90773
T	69721	147567	77036	96637	325698	185215	74177	244948	101553
S1	0	0	0	0	597020	597020	0	597020	597020
S2	64641	93513	70819	60274	173047	112126	64152	115989	77219
S3	47321	164804	56935	74925	267365	95470	51447	184366	62831
S4	65679	68013	66646	24200	0	24200	65096	68013	66295
S5	0	0	0	0	79200	79200	0	79200	79200
S6	0	0	0	36600	183119	179409	36600	183119	179409
S7	26678	103504	66769	68479	158057	120733	46239	132426	93878
S8	58698	22820	58336	38665	287074	73588	58234	95611	58741
S9	64115	0	64115	77337	262297	80797	66299	262297	66914
S10	30891	0	30891	69209	486773	76067	58964	486773	64135
S11	67538	102077	80083	191641	186713	188541	113817	156138	134872
S12	70555	182732	100327	97102	234454	181482	73921	202923	117913
S13	41574	132756	62313	44377	536925	147596	42577	267861	92396
S14	41719	253059	59913	164770	332033	239403	81870	316677	139646
S15	50716	76839	53867	61753	132692	82829	52777	99985	60331
S	53212	115118	61188	71950	220062	113393	56247	150456	71080
M+T+S	62835	138332	73133	85430	304929	166133	66265	204494	91399

Table 15: Annual gross value added per enterprise (in Rs.) by enterprise type for each activity category

State: Bihar

activity category	annual gross value added per enterprise (Rs.)								
	rural			urban			combined		
	OAE	Establishments	All	OAE	Establishments	All	OAE	Establishments	All
(1)	(2)	(3)	(4)	(5)	(6)	(7)	(8)	(9)	(10)
M1	0	0	0	0	0	0	0	0	0
M2	50066	93711	53768	90628	169510	108304	54815	115870	61144
M3	39660	0	39660	0	131569	131569	39660	131569	43994
M4	29266	88768	30280	44508	46772	44647	31739	71042	32703
M5	80243	125772	92094	60135	172133	77784	72940	136558	87319
M6	54153	115426	57166	63247	162411	92756	55840	146014	65553
M7	13150	108197	84279	49651	168117	92085	46640	148713	90629
M8	39382	326114	46769	60794	275816	107544	40657	306018	51211
M9	16850	0	16850	89046	219276	126750	24699	219276	32954
M10	244775	186900	213512	116977	632107	369475	120421	617533	364828
M11	0	0	0	0	0	0	0	0	0
M12	26063	481200	31346	113800	167788	133903	43174	191461	59668
M13	0	0	0	40875	0	40875	40875	0	40875
M14	0	0	0	125911	1173007	341155	125911	1173007	341155
M15	45046	148958	49960	56344	131591	68381	45508	146518	50810
M16	68918	174911	141102	198761	0	198761	132043	174911	154469
M17	62526	165531	67287	123301	265256	195383	67843	232462	87358
M18	0	0	0	83940	0	83940	83940	0	83940
M19	89828	0	89828	101171	269036	207836	98332	269036	195034
M20	0	615600	615600	66660	0	66660	66660	615600	146092
M21	0	159914	159914	136920	710400	241144	136920	173042	169540
M22	0	0	0	0	342991	342991	0	342991	342991
M23	63883	158287	73794	150349	215807	177360	74663	184767	92262
M24	97665	150615	103585	181535	347456	210629	136963	268387	155724
M25	73171	198828	81926	63328	120889	71614	70572	164049	79033
M	50716	140262	56614	89902	228768	129839	55732	180680	68434

Table 15: Annual gross value added per enterprise (in Rs.) by enterprise type for each activity category

State: Bihar

activity category	annual gross value added per enterprise (Rs.)								
	rural			urban			combined		
	OAE	Establishments	All	OAE	Establishments	All	OAE	Establishments	All
(1)	(2)	(3)	(4)	(5)	(6)	(7)	(8)	(9)	(10)
T1	88207	108890	97942	111152	423282	218341	105287	307409	182380
T2	83100	118159	86229	63228	263361	210560	82870	154521	91069
T3	166825	249267	186331	156474	541546	352639	162208	462508	278824
T4	66986	147209	68252	101633	295319	127436	74197	253245	81855
T	67739	150705	69465	103024	335131	139203	75356	280782	86346
S1	0	185360	185360	37153	340454	296918	37153	338020	295415
S2	47805	126909	54979	63318	184863	90866	50575	149497	62283
S3	60507	158033	77125	46280	215514	59489	58048	162591	74334
S4	0	0	0	0	0	0	0	0	0
S5	103228	0	103228	51480	915600	191649	77915	915600	150388
S6	159364	162720	160011	55980	242900	133113	72916	237893	136469
S7	26515	119093	29930	52953	125086	63408	41507	124204	49884
S8	34200	0	34200	0	576095	576095	34200	576095	178237
S9	62232	129600	62761	75402	213931	80743	66743	190764	69049
S10	0	0	0	63439	650245	104432	63439	650245	104432
S11	58855	108484	61801	127469	169182	130809	108743	156195	112279
S12	103027	148508	128791	104049	248442	177475	103309	171644	141024
S13	39820	252591	53763	109866	350562	243535	51186	328545	108665
S14	82647	308165	94585	122149	345045	229276	88566	335631	127344
S15	44308	184375	46876	63008	155964	76286	46969	167418	51572
S	51666	162349	60947	72959	255420	111599	55622	199682	71564
M+T+S	58112	155117	63446	89967	279310	127210	64090	216335	77072

Table 15: Annual gross value added per enterprise (in Rs.) by enterprise type for each activity category

State: Chhattisgarh

activity category	annual gross value added per enterprise (Rs.)								
	rural			urban			combined		
	OAE	Establishments	All	OAE	Establishments	All	OAE	Establishments	All
(1)	(2)	(3)	(4)	(5)	(6)	(7)	(8)	(9)	(10)
M1	0	0	0	0	0	0	0	0	0
M2	33751	948445	188204	85291	315095	116436	40639	881074	178935
M3	0	107131	107131	0	143315	143315	0	119540	119540
M4	43789	0	43789	0	509395	509395	43789	509395	327819
M5	17264	64750	17390	33522	194131	50194	20500	183150	24497
M6	31531	100135	34168	36290	180452	62271	33021	157545	43958
M7	22913	0	22913	82324	130796	98096	26164	130796	28855
M8	35074	203282	43095	19602	184818	24469	30075	199140	37155
M9	0	0	0	0	330516	330516	0	330516	330516
M10	46548	175958	152129	47859	114333	89309	47513	144505	115883
M11	0	0	0	0	0	0	0	0	0
M12	0	0	0	0	0	0	0	0	0
M13	0	0	0	0	0	0	0	0	0
M14	0	210300	210300	52440	161364	133152	52440	164956	137430
M15	35665	401188	74306	74485	228003	92271	41554	372536	77058
M16	13870	361060	28367	0	0	0	13870	361060	28367
M17	26627	252572	75452	89255	507318	457408	32969	443871	237877
M18	0	0	0	82800	187200	141529	82800	187200	141529
M19	0	0	0	0	0	0	0	0	0
M20	0	0	0	0	197160	197160	0	197160	197160
M21	0	0	0	0	0	0	0	0	0
M22	0	0	0	0	972740	972740	0	972740	972740
M23	46224	138790	76171	106273	225204	194751	52510	174679	104156
M24	105265	213410	130078	41675	260989	63220	44338	255913	66473
M25	18447	62901	19390	35150	230729	186472	18679	178623	28974
M	31058	434736	62246	36952	275869	84387	32530	355920	68379

Table 15: Annual gross value added per enterprise (in Rs.) by enterprise type for each activity category

State: Chhattisgarh

activity category	annual gross value added per enterprise (Rs.)								
	rural			urban			combined		
	OAE	Establis- hments	All	OAE	Establis- hments	All	OAE	Establis- hments	All
(1)	(2)	(3)	(4)	(5)	(6)	(7)	(8)	(9)	(10)
T1	73484	218072	97353	187301	232189	223663	130774	231571	200508
T2	62676	0	62676	114616	187834	122009	89820	187834	95254
T3	100494	199371	144283	75854	537961	475920	84617	516391	436986
T4	44351	257077	52777	79903	260108	118428	54449	259270	74206
T	45377	248144	54857	85943	317946	176815	57382	307238	103288
S1	112560	170280	153927	0	725503	725503	112560	722473	721160
S2	36107	146262	57672	74183	317621	176391	48264	246054	104447
S3	35587	137256	102226	77361	319502	168408	67243	227970	144144
S4	0	0	0	0	0	0	0	0	0
S5	0	0	0	132000	219240	184344	132000	219240	184344
S6	6747	60646	8968	30167	136606	35956	16375	97337	20154
S7	69593	68512	69464	89301	190372	97356	86343	163988	93011
S8	5156	0	5156	1770	0	1770	5085	0	5085
S9	14714	0	14714	68478	382752	78747	54668	382752	62702
S10	42355	0	42355	78630	639636	381593	74730	639636	363786
S11	59462	91367	62740	92977	345928	146965	84818	315492	128435
S12	19308	154946	28975	58016	256247	127075	34671	238109	76454
S13	42624	299514	253907	46938	367424	146543	46670	339873	168559
S14	65890	102637	67224	99417	199235	128800	73287	175878	84394
S15	29899	75503	31366	38627	117977	47477	32240	100162	35963
S	33933	143801	47753	64038	337773	138840	45951	266888	88217
M+T+S	38239	253493	54964	67411	319518	146734	47437	300705	90076

Table 15: Annual gross value added per enterprise (in Rs.) by enterprise type for each activity category

State: Delhi

activity category	annual gross value added per enterprise (Rs.)								
	rural			urban			combined		
	OAE	Establis- hments	All	OAE	Establis- hments	All	OAE	Establis- hments	All
(1)	(2)	(3)	(4)	(5)	(6)	(7)	(8)	(9)	(10)
M1	0	0	0	34200	0	34200	34200	0	34200
M2	79862	245462	219187	111012	538867	335152	110708	525594	331828
M3	0	0	0	216000	281329	272303	216000	281329	272303
M4	0	0	0	160710	1473566	410023	160710	1473566	410023
M5	16080	652048	209940	69312	423842	299509	64541	429041	295272
M6	76450	115180	86848	90419	428204	327509	89572	425085	321340
M7	19000	582515	364872	78692	489839	275264	78602	490082	275447
M8	141238	117000	140999	62917	336990	203026	70548	336763	199888
M9	0	835980	835980	150152	547276	480891	150152	547515	481135
M10	108000	1035779	1028470	167074	519023	373973	166985	579793	421875
M11	0	0	0	0	0	0	0	0	0
M12	0	0	0	0	621610	621610	0	621610	621610
M13	0	0	0	0	0	0	0	0	0
M14	0	0	0	272451	532467	479499	272451	532467	479499
M15	0	0	0	47082	325269	259330	47082	325269	259330
M16	0	559676	559676	298864	382513	314859	298864	434113	332695
M17	156468	451959	306298	120516	442902	332400	121934	443097	331676
M18	0	0	0	0	553423	553423	0	553423	553423
M19	71040	120600	118505	307753	462755	455079	302859	454436	446956
M20	0	0	0	176434	557030	451514	176434	557030	451514
M21	0	1214958	1214958	135099	418608	371947	135099	429443	381551
M22	0	0	0	0	563860	563860	0	563860	563860
M23	0	291902	291902	125493	376945	249540	125493	370767	251116
M24	254629	239400	248842	143890	452838	364726	149087	450299	362159
M25	140791	284400	146233	137127	298752	254166	137770	298707	247959
M	104288	482305	278301	123063	449596	342506	122207	450234	340694

Table 15: Annual gross value added per enterprise (in Rs.) by enterprise type for each activity category

State: Delhi

activity category	annual gross value added per enterprise (Rs.)								
	rural			urban			combined		
	OAE	Establis- hments	All	OAE	Establis- hments	All	OAE	Establis- hments	All
(1)	(2)	(3)	(4)	(5)	(6)	(7)	(8)	(9)	(10)
T1	88294	198492	104362	155093	463021	348027	146825	459273	333854
T2	0	0	0	359083	874163	829681	359083	874163	829681
T3	86551	309631	207769	188079	556852	448991	187168	555755	447599
T4	94496	5200563	830787	125525	488645	245965	124554	539744	260350
T	93363	4030738	696435	130491	518515	286253	129211	552033	296356
S1	0	0	0	180858	1870335	1728003	180858	1870335	1728003
S2	139471	486287	229812	101092	432269	263934	101932	432706	263417
S3	130377	1618404	134959	100266	347837	115263	101193	349768	115836
S4	0	0	0	0	0	0	0	0	0
S5	0	0	0	0	156841	156841	0	156841	156841
S6	0	421092	421092	268178	1119037	1053956	268178	1111449	1047596
S7	0	358971	358971	65431	427780	177486	65431	427141	178011
S8	0	0	0	345420	530843	491300	345420	530843	491300
S9	0	0	0	271205	642983	548060	271205	642983	548060
S10	47591	276449	159583	164799	1131183	502906	161767	1092595	491680
S11	96600	254541	253847	179776	992376	813283	179756	981554	806837
S12	118041	362993	264713	107002	538859	373161	107164	536451	371633
S13	14600	211295	201694	95047	875328	457225	94880	845656	451522
S14	89016	236940	165072	179109	1260557	826245	176774	1241571	812015
S15	114557	168419	133269	123249	253137	168696	122971	250453	167566
S	113750	248759	163884	118098	692630	352818	117992	683340	348477
M+T+S	101026	1253491	434017	124930	555656	320070	124168	566747	322884

Table 15: Annual gross value added per enterprise (in Rs.) by enterprise type for each activity category

State: Goa

activity category	annual gross value added per enterprise (Rs.)								
	rural			urban			combined		
	OAE	Establishments	All	OAE	Establishments	All	OAE	Establishments	All
(1)	(2)	(3)	(4)	(5)	(6)	(7)	(8)	(9)	(10)
M1	0	0	0	0	0	0	0	0	0
M2	71177	688038	638043	139663	128563	133563	123408	544310	453235
M3	4349	0	4349	0	396480	396480	4349	396480	363986
M4	0	0	0	0	0	0	0	0	0
M5	24000	108000	52000	0	0	0	24000	108000	52000
M6	54656	127958	69912	46212	111846	62444	50107	118396	65795
M7	0	0	0	0	0	0	0	0	0
M8	73095	116396	87589	95195	165600	111618	86895	141062	101780
M9	0	0	0	0	0	0	0	0	0
M10	0	124602	124602	0	13849468	13849468	0	8813712	8813712
M11	0	0	0	0	0	0	0	0	0
M12	0	0	0	0	0	0	0	0	0
M13	0	0	0	0	0	0	0	0	0
M14	0	0	0	0	0	0	0	0	0
M15	44874	62280	51034	0	55820	55820	44874	56367	54828
M16	0	0	0	0	0	0	0	0	0
M17	0	124726	124726	51523	407483	330054	51523	285865	253818
M18	0	0	0	0	0	0	0	0	0
M19	0	0	0	0	0	0	0	0	0
M20	0	0	0	0	0	0	0	0	0
M21	0	0	0	0	175200	175200	0	175200	175200
M22	0	0	0	0	0	0	0	0	0
M23	39588	79770	50669	76206	990000	492457	75776	985101	488543
M24	186893	0	186893	52800	2503440	1269531	162330	2503440	520509
M25	31853	45076	41143	113760	125288	123388	49995	75470	69039
M	84736	289359	176135	62889	1212048	601253	72890	809722	410886

NSS Report No. 549: Economic Characteristics of Unincorporated Non-agricultural Enterprises (Excluding Construction) in India

Table 15: Annual gross value added per enterprise (in Rs.) by enterprise type for each activity category

State: Goa

activity category	annual gross value added per enterprise (Rs.)								
	rural			urban			combined		
	OAE	Establishments	All	OAE	Establishments	All	OAE	Establishments	All
(1)	(2)	(3)	(4)	(5)	(6)	(7)	(8)	(9)	(10)
T1	65201	154579	145918	104040	156092	152984	87796	155640	150814
T2	0	0	0	0	0	0	0	0	0
T3	0	219896	219896	255143	395133	330821	255143	383292	326639
T4	34431	90431	40208	126923	297412	192425	69872	250041	112510
T	34558	108910	44600	134249	281617	199132	74313	241833	122820
S1	0	0	0	0	408024	408024	0	408024	408024
S2	42353	143135	64930	76606	184288	151787	48658	169630	96813
S3	100213	126736	115859	68735	91956	78066	80090	110988	95129
S4	0	0	0	0	0	0	0	0	0
S5	0	0	0	0	0	0	0	0	0
S6	0	0	0	0	867125	867125	0	867125	867125
S7	21240	30000	21724	17489	556771	267083	20232	474560	118012
S8	550	0	550	0	0	0	550	0	550
S9	0	0	0	124956	0	124956	124956	0	124956
S10	51485	0	51485	123159	0	123159	73434	0	73434
S11	0	160809	160809	0	708000	708000	0	365699	365699
S12	46130	33016	34763	55804	138701	71072	55235	70791	61035
S13	35958	0	35958	42480	83594	56818	39568	83594	49632
S14	28346	0	28346	0	294089	294089	28346	294089	292461
S15	63365	113492	80171	43058	122074	61162	47617	119247	65940
S	48384	120899	66050	68115	308201	178446	56575	243030	122063
M+T+S	45958	166172	73566	94118	460346	260185	66421	364090	168767

Table 15: Annual gross value added per enterprise (in Rs.) by enterprise type for each activity category

State: Gujarat

activity category	annual gross value added per enterprise (Rs.)								
	rural			urban			combined		
	OAE	Establis- hments	All	OAE	Establis- hments	All	OAE	Establis- hments	All
(1)	(2)	(3)	(4)	(5)	(6)	(7)	(8)	(9)	(10)
M1	0	703368	703368	51000	0	51000	51000	703368	674332
M2	45633	342025	76898	59729	401177	150700	51474	382572	111082
M3	4760	419301	385022	96859	223727	198102	92387	248237	218819
M4	24719	497862	142016	18067	197919	20096	18490	396601	30088
M5	37157	510261	120701	64087	769915	176485	62630	754125	173408
M6	30116	132793	34597	35135	406188	67149	33813	365898	58859
M7	34326	143137	70088	59104	235666	92770	56666	218564	90133
M8	27185	345801	38420	31040	502751	49420	29775	454754	45818
M9	0	571596	571596	58752	325060	217800	58752	360936	250463
M10	83545	731579	467100	99049	719621	503955	96683	721082	499054
M11	0	1761010	1761010	0	0	0	0	1761010	1761010
M12	0	283830	283830	21811	380276	160872	21811	375346	163388
M13	31080	240000	64518	0	0	0	31080	240000	64518
M14	17100	568373	539443	41199	607682	93657	41127	594100	115529
M15	42528	665724	327700	61981	371593	113642	55384	572687	207991
M16	67320	8187888	5713552	86728	780743	142180	86629	1662678	227388
M17	55748	222756	92919	95724	362419	227181	85945	350258	203766
M18	0	0	0	134813	441857	272875	134813	441857	272875
M19	0	208952	208952	153968	162366	156380	153968	181609	165219
M20	92100	476714	471824	48776	339047	326563	53312	378945	367736
M21	0	269782	269782	104460	368769	337312	104460	325698	310012
M22	0	300242	300242	36769	737083	187049	36769	327843	273174
M23	59439	126375	66920	107832	281408	178856	76413	242391	117088
M24	71067	1331479	478280	29893	1181515	155694	32829	1216016	185294
M25	67901	194586	85609	96440	347418	208533	84761	328714	170644
M	39717	487881	107194	48400	558537	137076	46715	546622	131406

Table 15: Annual gross value added per enterprise (in Rs.) by enterprise type for each activity category

State: Gujarat

activity category	annual gross value added per enterprise (Rs.)								
	rural			urban			combined		
	OAE	Establis- hments	All	OAE	Establis- hments	All	OAE	Establis- hments	All
(1)	(2)	(3)	(4)	(5)	(6)	(7)	(8)	(9)	(10)
T1	80847	146131	97043	90971	252720	135003	87498	219109	122259
T2	0	131420	131420	138562	504206	154225	138562	498423	154210
T3	67359	447408	169532	106089	535866	299428	100445	529564	284653
T4	47695	185476	54417	71698	324871	103784	62964	301432	86786
T	49905	213996	61251	79116	391255	132851	69315	364170	110662
S1	9000	348087	303353	0	489722	489722	9000	461131	447673
S2	65540	283306	121467	74223	257803	120200	72284	263648	120485
S3	67504	199737	77811	67083	336118	80340	67211	279328	79554
S4	0	0	0	0	0	0	0	0	0
S5	0	0	0	0	1456200	1456200	0	1456200	1456200
S6	127871	216370	196222	95581	242699	159225	98344	234961	166219
S7	49396	95831	63739	32763	446001	165790	36629	368314	142413
S8	4146	0	4146	96919	277283	195967	14039	277283	44299
S9	107411	227082	142092	112648	291343	153418	111409	272088	150564
S10	435840	337578	415098	139496	846749	183880	141244	834956	185499
S11	102378	156397	103874	93226	281249	176037	96980	278183	155408
S12	35847	133545	86414	81080	273302	142534	73961	231522	130834
S13	49751	774719	263756	83227	430680	195313	77813	480593	206020
S14	101322	150940	110302	130166	518334	346550	118774	480587	284953
S15	35320	168813	38928	56023	225422	74748	49156	219769	63569
S	55951	264067	77921	70105	343450	116224	65878	327698	105366
M+T+S	49029	344555	79850	63622	450050	130056	59672	431871	117228

Table 15: Annual gross value added per enterprise (in Rs.) by enterprise type for each activity category

State: Haryana

activity category	annual gross value added per enterprise (Rs.)								
	rural			urban			combined		
	OAE	Establis- hments	All	OAE	Establis- hments	All	OAE	Establis- hments	All
(1)	(2)	(3)	(4)	(5)	(6)	(7)	(8)	(9)	(10)
M1	0	0	0	0	0	0	0	0	0
M2	70919	178109	85919	149700	327467	196718	110906	281903	146476
M3	0	336720	336720	0	514331	514331	0	512730	512730
M4	0	0	0	0	0	0	0	0	0
M5	36039	451782	71739	46410	304172	111316	43176	320743	100610
M6	55571	152688	65114	53362	211676	74196	54533	185262	69468
M7	69199	325793	147356	48970	561611	139432	56683	430152	142775
M8	77164	315298	127879	112358	511715	286053	93056	452945	212375
M9	0	781972	781972	31556	461898	269890	31556	463653	271449
M10	20250	258000	30207	136036	365939	216825	121936	364745	200811
M11	44300	0	44300	0	0	0	44300	0	44300
M12	37800	382424	330803	110094	393152	324682	93318	389357	326689
M13	0	0	0	0	631800	631800	0	631800	631800
M14	128400	445800	147253	73236	1122632	616010	91551	1103369	520735
M15	31015	2175843	844664	99598	449961	104309	59909	2148272	612092
M16	29580	0	29580	130040	458403	311331	58886	458403	164552
M17	86834	343837	228192	150859	658105	519757	132961	610647	464240
M18	0	0	0	69994	234926	159884	69994	234926	159884
M19	30935	179520	71724	35059	326766	212227	34848	324845	208234
M20	74972	1518673	619576	136151	809005	714128	113818	847380	703238
M21	0	0	0	125188	982397	897236	125188	982397	897236
M22	0	0	0	49135	536412	143624	49135	536412	143624
M23	69120	275386	150390	136390	448848	264996	117299	402158	233154
M24	105261	302495	118607	104689	213106	133682	104891	221872	129151
M25	121144	430757	204969	79743	212564	99850	96817	342083	147107
M	65338	528111	141613	86037	481164	207669	76249	494530	179502

Table 15: Annual gross value added per enterprise (in Rs.) by enterprise type for each activity category

State: Haryana

activity category	annual gross value added per enterprise (Rs.)								
	rural			urban			combined		
	OAE	Establis- hments	All	OAE	Establis- hments	All	OAE	Establis- hments	All
(1)	(2)	(3)	(4)	(5)	(6)	(7)	(8)	(9)	(10)
T1	92557	643852	225654	104774	213497	146964	100600	302417	170184
T2	111421	213258	163412	122327	310268	260153	113996	256814	198427
T3	117834	546137	270032	120053	589818	351850	119527	583293	335809
T4	83820	619394	134315	105970	352889	154052	95267	429371	145093
T	85039	598453	143190	106683	371316	170275	96605	430440	158697
S1	0	0	0	0	450563	450563	0	450563	450563
S2	73951	269343	98339	88004	321399	144155	82787	310468	128634
S3	75751	327070	111483	80295	310075	86766	78110	324372	99422
S4	0	0	0	0	0	0	0	0	0
S5	0	0	0	0	0	0	0	0	0
S6	83205	626727	93809	48600	430026	143764	74868	461239	108450
S7	35063	158540	85554	88982	251331	151303	72322	220547	130401
S8	953	0	953	326989	575350	423431	176159	575350	277701
S9	70826	0	70826	190437	23510780	1457713	181024	23510780	1354061
S10	47652	138316	57752	237942	1127075	287115	233849	1082619	281877
S11	56780	340558	117009	163536	353114	215670	117761	348748	175359
S12	65527	247935	119836	75499	271454	140848	71994	264052	133711
S13	33675	688268	514744	45113	509431	196405	43807	585479	275035
S14	76918	98385	79022	102625	477926	295786	86415	421434	192011
S15	56397	147752	64151	69095	222444	82193	64315	194448	75404
S	67063	339265	106447	92340	694715	195883	82300	570532	161050
M+T+S	75060	480911	129544	97320	496680	187079	87533	492019	163337

Table 15: Annual gross value added per enterprise (in Rs.) by enterprise type for each activity category

State: Himachal Pradesh

activity category	annual gross value added per enterprise (Rs.)								
	rural			urban			combined		
	OAE	Establis- hments	All	OAE	Establis- hments	All	OAE	Establis- hments	All
(1)	(2)	(3)	(4)	(5)	(6)	(7)	(8)	(9)	(10)
M1	6360	7140	6750	0	0	0	6360	7140	6750
M2	35605	196252	43337	109294	238990	149858	41006	214024	53854
M3	0	12180	12180	17300	0	17300	17300	12180	12756
M4	0	0	0	0	0	0	0	0	0
M5	17695	254308	58568	47259	177169	67894	19695	249558	59190
M6	28653	121052	37158	45463	203911	86478	30986	150627	45287
M7	32204	0	32204	67954	65911	66939	35895	65911	38675
M8	35335	317805	45499	95504	288045	183655	35755	313724	47204
M9	24375	2834785	910217	22430	3235933	1074852	23915	2933788	949688
M10	124200	787877	182642	83353	288542	217706	113538	351449	199566
M11	0	966000	966000	0	0	0	0	966000	966000
M12	0	243456	243456	43764	339600	239227	43764	327020	239610
M13	0	232440	232440	0	0	0	0	232440	232440
M14	72600	376013	363998	0	890400	890400	72600	399529	387152
M15	154386	1699059	406074	227917	1841736	338174	220955	1810732	345254
M16	0	0	0	0	0	0	0	0	0
M17	66162	192549	108368	70540	283499	223598	66428	215080	123660
M18	0	421869	421869	0	0	0	0	421869	421869
M19	2803692	705013	1321901	0	252328	252328	2803692	361863	585328
M20	8700	891181	421547	105396	0	105396	52347	891181	325272
M21	0	521853	521853	0	172560	172560	0	468045	468045
M22	0	0	0	0	0	0	0	0	0
M23	63315	411084	145001	91970	455903	407551	63747	422085	166262
M24	70037	588219	176561	231689	365919	337277	84316	459312	219165
M25	46630	519301	136928	55218	167077	87227	48789	391407	123226
M	38248	318030	67496	110801	349253	196144	45168	328485	83988

Table 15: Annual gross value added per enterprise (in Rs.) by enterprise type for each activity category

State: Himachal Pradesh

activity category	annual gross value added per enterprise (Rs.)								
	rural			urban			combined		
	OAE	Establishments	All	OAE	Establishments	All	OAE	Establishments	All
(1)	(2)	(3)	(4)	(5)	(6)	(7)	(8)	(9)	(10)
T1	97554	228316	126131	62038	194737	103941	79908	207507	114370
T2	158652	0	158652	0	1186200	1186200	158652	1186200	269309
T3	117397	484006	189942	96077	675609	605418	116534	590106	280672
T4	69172	318129	85616	104606	406222	168113	78110	367451	109148
T	72566	327551	92337	100576	412464	176345	79748	375808	117192
S1	175813	332193	322436	0	982381	982381	175813	635176	619412
S2	46276	162723	66711	81641	370370	181882	56248	265568	104897
S3	66931	333604	154173	72938	265731	133771	67205	330664	153258
S4	57120	0	57120	0	0	0	57120	0	57120
S5	0	0	0	0	0	0	0	0	0
S6	0	531009	531009	115800	247630	226851	115800	298087	273788
S7	19061	133166	27588	21692	256483	58938	19794	191605	36927
S8	11917	9000	11906	0	2934000	2934000	11917	1554542	23649
S9	70825	246482	71625	361567	352294	360895	118599	328001	122027
S10	21385	0	21385	71783	327719	87952	28951	327719	31946
S11	64378	108649	66610	136454	279900	187108	84369	245269	110035
S12	61311	228490	90813	176531	329315	262464	70406	262725	114655
S13	27007	723514	504189	62512	1195747	536909	45858	852207	516625
S14	80596	502850	126493	140029	665745	437975	89998	611728	213331
S15	38705	110507	42695	71164	182594	90075	45527	145135	53703
S	47728	335254	102635	86164	502090	210753	53945	378470	122339
M+T+S	52050	330281	89825	96587	436201	193049	59799	367059	110750

Table 15: Annual gross value added per enterprise (in Rs.) by enterprise type for each activity category

State: Jammu & Kashmir

activity category	annual gross value added per enterprise (Rs.)								
	rural			urban			combined		
	OAE	Establis- hments	All	OAE	Establis- hments	All	OAE	Establis- hments	All
(1)	(2)	(3)	(4)	(5)	(6)	(7)	(8)	(9)	(10)
M1	0	0	0	86220	0	86220	86220	0	86220
M2	101642	215595	124617	182902	267869	211461	118467	233557	145370
M3	0	0	0	0	214500	214500	0	214500	214500
M4	0	176700	176700	0	0	0	0	176700	176700
M5	39121	164878	52264	43374	277008	52612	41375	196784	52442
M6	41599	125984	53003	61603	148579	75419	50531	137138	63167
M7	74683	134664	115601	71151	245692	191256	72352	208629	165855
M8	79345	268849	93812	79874	392525	147476	79397	301591	99865
M9	0	0	0	114480	214200	153078	114480	214200	153078
M10	77316	136200	84169	119178	216055	197426	109628	215321	190582
M11	0	0	0	453600	-13920	334804	453600	-13920	334804
M12	0	0	0	467880	911646	763724	467880	911646	763724
M13	0	0	0	0	0	0	0	0	0
M14	0	0	0	0	0	0	0	0	0
M15	71866	640153	188644	0	708420	708420	71866	646943	200179
M16	59940	79423	75642	0	79880	79880	59940	79494	76190
M17	60296	283743	127453	67878	444905	167211	63120	337035	141784
M18	0	0	0	0	0	0	0	0	0
M19	4300	0	4300	0	1454061	1454061	4300	1454061	1080534
M20	38547	0	38547	354000	0	354000	80757	0	80757
M21	0	636660	636660	0	548760	548760	0	580878	580878
M22	0	0	0	0	0	0	0	0	0
M23	85443	282337	207636	29351	242070	185732	70163	266693	199989
M24	56725	112730	61034	271234	321588	294810	178565	307559	223584
M25	78025	230040	80388	82683	212616	127523	79265	213945	97028
M	62762	212587	81580	61038	289087	94777	62132	243980	86482

Table 15: Annual gross value added per enterprise (in Rs.) by enterprise type for each activity category

State: Jammu & Kashmir

activity category	annual gross value added per enterprise (Rs.)								
	rural			urban			combined		
	OAE	Establishments	All	OAE	Establishments	All	OAE	Establishments	All
(1)	(2)	(3)	(4)	(5)	(6)	(7)	(8)	(9)	(10)
T1	69339	171436	116425	79934	192330	125030	77426	186401	122824
T2	275171	229011	253417	66102	260524	148341	247262	232555	240419
T3	168929	220751	184581	226752	483791	285588	197772	327477	232451
T4	82429	201065	87891	123408	346806	162422	99784	312280	122115
T	93799	209229	105125	136170	350159	178510	112482	299614	139615
S1	0	818809	818809	144000	1403907	827254	144000	1295797	826330
S2	65622	160735	91607	112792	213044	154191	86293	191778	122354
S3	123785	304726	198930	111577	338721	127761	120299	306133	184620
S4	0	0	0	0	0	0	0	0	0
S5	0	0	0	0	0	0	0	0	0
S6	0	144550	144550	69960	249543	223627	69960	232279	212230
S7	30530	145004	37441	56296	5957750	2493995	36419	4588643	827813
S8	19950	0	19950	61200	0	61200	25376	0	25376
S9	0	0	0	5280	243000	175818	5280	243000	175818
S10	8305	382500	10083	96671	19834242	1634122	60258	19093259	994724
S11	67822	176912	118726	132090	320435	194120	107081	244139	160588
S12	91042	100225	92073	111624	218762	143291	104391	202112	127890
S13	31255	421447	306052	95553	727869	596607	56324	576497	444513
S14	59980	201497	118899	103859	613048	459984	76020	470116	298999
S15	50593	96337	53006	77265	126686	84593	62745	118293	68233
S	84403	293689	153447	100894	1141074	409748	91016	602819	253286
M+T+S	78701	253712	108619	101546	613004	206452	87893	418009	148979

Table 15: Annual gross value added per enterprise (in Rs.) by enterprise type for each activity category

State: Jharkhand

activity category	annual gross value added per enterprise (Rs.)								
	rural			urban			combined		
	OAE	Establishments	All	OAE	Establishments	All	OAE	Establishments	All
(1)	(2)	(3)	(4)	(5)	(6)	(7)	(8)	(9)	(10)
M1	0	0	0	0	0	0	0	0	0
M2	44953	72606	50150	93437	162694	117716	52201	98803	62324
M3	25606	42534	26439	40856	0	40856	26113	42534	26896
M4	21476	0	21476	20901	0	20901	21464	0	21464
M5	24849	208171	28856	124776	77436	124517	43651	201107	46614
M6	40920	103610	47200	58518	116721	71686	46833	111092	56271
M7	59980	167626	83462	125646	0	125646	88029	167626	98997
M8	33274	61017	33446	58033	214146	92250	34410	165736	36837
M9	7902	0	7902	22139	0	22139	12194	0	12194
M10	102002	0	102002	182668	265265	220317	156244	265265	195525
M11	0	0	0	41550	0	41550	41550	0	41550
M12	33864	0	33864	27780	0	27780	30584	0	30584
M13	0	0	0	128868	0	128868	128868	0	128868
M14	49250	0	49250	0	157860	157860	49250	157860	55138
M15	38286	1145860	140952	42141	145963	70030	38558	931384	134845
M16	227760	78007	86788	125873	445560	284024	128892	322913	242931
M17	24025	83280	27758	89050	309915	181717	29172	192135	46518
M18	135180	280200	198620	81120	126666	106808	87941	138930	116049
M19	37800	0	37800	48600	175503	102239	46273	175503	93422
M20	16109	758100	17764	23268	0	23268	16585	758100	18130
M21	0	101472	101472	45169	1744398	1029278	45169	1097555	775704
M22	0	0	0	0	0	0	0	0	0
M23	46354	116751	56455	119014	143081	129681	50922	123116	63305
M24	62058	157372	77300	120556	277194	143905	81125	194271	98822
M25	62137	202893	81508	38533	109220	45679	39275	113346	46851
M	30694	191518	40443	70147	180605	96309	34462	187842	46869

Table 15: Annual gross value added per enterprise (in Rs.) by enterprise type for each activity category

State: Jharkhand

activity category	annual gross value added per enterprise (Rs.)								
	rural			urban			combined		
	OAE	Establishments	All	OAE	Establishments	All	OAE	Establishments	All
(1)	(2)	(3)	(4)	(5)	(6)	(7)	(8)	(9)	(10)
T1	66297	133460	94874	115030	173873	141512	100170	162387	127719
T2	43837	0	43837	128445	201780	153839	113160	201780	139981
T3	58001	287613	70088	213148	606256	333671	99543	524753	157903
T4	50799	118144	53402	84956	213336	104772	59642	176524	68004
T	51041	124220	54164	89205	225379	113223	61217	188544	71708
S1	0	208224	208224	461556	333672	348644	461556	290731	304434
S2	33960	96634	42974	77558	318557	127455	46855	184284	69332
S3	72447	130273	92751	73854	239889	118560	72863	154603	99749
S4	0	0	0	0	0	0	0	0	0
S5	0	0	0	224160	0	224160	224160	0	224160
S6	0	0	0	52020	196627	137512	52020	196627	137512
S7	26570	95560	29101	30780	94203	46460	30186	94228	44486
S8	35183	0	35183	21068	0	21068	35056	0	35056
S9	38212	156000	38285	82349	173965	84484	56439	173322	57621
S10	256410	0	256410	80093	143803	91751	204801	143803	201048
S11	88010	83739	87830	159197	125102	154543	132655	119232	131265
S12	93096	91087	92741	87935	215126	145212	91698	163779	111500
S13	46578	150602	63897	53156	537578	139059	49807	347897	101033
S14	63618	86785	65199	94890	302388	228510	69265	268930	124930
S15	31939	84385	33339	62867	129135	71225	40192	113784	44267
S	44936	119402	56145	71319	262446	113439	53014	178500	74750
M+T+S	42419	138351	50181	79555	235691	111173	50926	183274	65740

Table 15: Annual gross value added per enterprise (in Rs.) by enterprise type for each activity category

State: Karnataka

activity category	annual gross value added per enterprise (Rs.)								
	rural			urban			combined		
	OAE	Establis- hments	All	OAE	Establis- hments	All	OAE	Establis- hments	All
(1)	(2)	(3)	(4)	(5)	(6)	(7)	(8)	(9)	(10)
M1	0	158400	158400	0	0	0	0	158400	158400
M2	41287	225246	76072	153982	448335	262853	89647	371199	167912
M3	0	227378	227378	2040	254230	237526	2040	244045	233839
M4	21639	83100	21989	13595	277397	14094	19781	100638	20171
M5	41698	398175	79061	41387	430563	170304	41622	416871	106590
M6	27686	173635	31628	44385	230572	84718	33674	221903	53386
M7	19981	445080	37407	61604	284246	108743	59333	285710	105512
M8	61729	171228	68883	60970	378231	119923	61537	280147	83215
M9	0	0	0	5940	571206	516741	5940	571206	516741
M10	29435	202829	93274	98303	440094	328462	90590	431927	314066
M11	0	0	0	0	0	0	0	0	0
M12	24518	180533	36306	19952	191434	24612	21737	184320	29328
M13	0	0	0	78720	0	78720	78720	0	78720
M14	112353	212387	115561	75717	436990	247990	82542	435136	233407
M15	22016	744233	410099	65298	375131	230729	31840	661336	369614
M16	0	0	0	0	353533	353533	0	353533	353533
M17	41746	230037	67635	117268	688464	501164	64398	618032	297341
M18	43020	0	43020	0	2640101	2640101	43020	2640101	2198293
M19	0	0	0	81900	817907	759276	81900	817907	759276
M20	50520	497664	62598	0	710119	710119	50520	705458	416336
M21	0	981690	981690	0	3991675	3991675	0	3708616	3708616
M22	0	0	0	0	272760	272760	0	272760	272760
M23	54019	205397	69304	102285	298921	230724	66032	284657	143890
M24	52358	97828	53917	56566	241046	94699	54810	228314	79596
M25	58933	147262	71504	73170	264419	202700	60986	227013	112097
M	33026	326681	52132	55661	399513	145538	40337	378254	87299

Table 15: Annual gross value added per enterprise (in Rs.) by enterprise type for each activity category

State: Karnataka

activity category	annual gross value added per enterprise (Rs.)								
	rural			urban			combined		
	OAE	Establis- hments	All	OAE	Establis- hments	All	OAE	Establis- hments	All
(1)	(2)	(3)	(4)	(5)	(6)	(7)	(8)	(9)	(10)
T1	53572	222708	83872	120682	340704	243875	98392	331429	210195
T2	135078	139684	136788	1480622	898258	1190102	993465	707276	862078
T3	62714	318388	104937	181892	585146	404522	146024	567905	348306
T4	48195	195871	52801	107365	443404	187889	76500	418592	125593
T	49168	208706	55836	126212	465157	226523	87333	440638	153455
S1	45960	488338	438238	157494	482223	375668	155817	482560	378318
S2	56307	229637	75635	89888	526315	270347	69921	464888	174561
S3	86680	255824	110092	84142	389880	106109	85345	302520	108071
S4	0	0	0	0	0	0	0	0	0
S5	31500	0	31500	0	0	0	31500	0	31500
S6	16531	160219	21188	54452	275394	169280	25592	265059	78568
S7	3291	103075	4590	47979	342207	116474	24725	331434	65286
S8	22102	102290	22638	351481	371226	357664	36559	305791	43495
S9	50288	85153	51141	115124	649446	228449	78043	586985	136425
S10	55079	124344	55184	75866	541185	161952	71858	540519	144532
S11	71583	186753	83737	134294	773478	412282	122466	753290	370210
S12	75753	187987	101958	111723	472948	306482	98861	436879	255201
S13	21179	1441674	1290793	54463	1990190	1493230	52762	1915956	1469915
S14	102923	171502	112315	151981	660369	478996	127166	619971	369975
S15	42779	134008	45879	83380	330029	148397	62748	311962	103229
S	49473	351136	73799	90816	714279	296833	68148	649838	192180
M+T+S	43139	313601	60230	96469	552843	233680	65822	510998	146583

Table 15: Annual gross value added per enterprise (in Rs.) by enterprise type for each activity category

State: Kerala

activity category	annual gross value added per enterprise (Rs.)								
	rural			urban			combined		
	OAE	Establis- hments	All	OAE	Establis- hments	All	OAE	Establis- hments	All
(1)	(2)	(3)	(4)	(5)	(6)	(7)	(8)	(9)	(10)
M1	0	0	0	0	0	0	0	0	0
M2	87341	384870	184259	84487	359159	199105	86393	373954	189685
M3	79111	660689	399462	137113	723302	300862	106404	674421	364313
M4	12179	0	12179	15740	92400	16129	12960	92400	13049
M5	24429	285269	73041	39070	261773	77943	31139	274965	75270
M6	28267	182914	40198	30862	242543	69925	28975	212967	49062
M7	19234	300870	146725	73888	700615	472375	34581	481485	267153
M8	41020	461799	148332	33397	532424	282406	39972	484167	174011
M9	26413	524569	115002	24582	511096	359348	26038	514813	213779
M10	88203	364777	325780	60841	383028	338641	71598	375970	333656
M11	0	0	0	0	0	0	0	0	0
M12	43489	1639925	522947	68532	541854	333978	50194	1067814	453389
M13	106532	318932	265172	0	157780	157780	106532	240045	220355
M14	22655	478974	253283	101829	338725	213958	51813	431439	239370
M15	71602	677068	544300	138864	772599	629761	94329	708597	572654
M16	55597	188832	86508	1254408	1199493	1207479	628719	1145787	1015446
M17	64898	375683	234069	79189	407840	289066	68678	386848	251225
M18	63600	192720	104868	135504	443526	359772	99865	406645	287891
M19	60120	333378	285692	176934	632075	510453	138789	496033	414683
M20	67850	714827	169627	0	3065991	3065991	67850	2570746	1243827
M21	144326	149232	146663	49380	161160	81632	100173	152564	121287
M22	147600	1133038	672584	0	256053	256053	147600	635262	501170
M23	129607	366713	300351	120624	604510	501853	126874	458708	374054
M24	54873	179949	100691	75884	318252	140454	66971	243606	122152
M25	72121	251437	100847	82382	395839	259347	73777	333266	143745
M	37063	375736	109415	48721	417787	165345	40607	393659	128113

Table 15: Annual gross value added per enterprise (in Rs.) by enterprise type for each activity category

State: Kerala

activity category	annual gross value added per enterprise (Rs.)								
	rural			urban			combined		
	OAE	Establishments	All	OAE	Establishments	All	OAE	Establishments	All
(1)	(2)	(3)	(4)	(5)	(6)	(7)	(8)	(9)	(10)
T1	109416	379602	243855	123224	415398	273870	114904	394453	256049
T2	70481	312957	146348	76872	1269805	559685	72152	643953	266302
T3	202864	463677	325631	352580	758064	643853	263155	657708	503477
T4	85975	404809	141638	123352	732520	325443	97650	573913	207701
T	92526	409341	161192	139389	718174	372473	107547	574490	241940
S1	57567	764005	587695	107032	2828672	2476074	72184	1762937	1431660
S2	79404	469556	172072	109237	576520	324332	86674	519690	219701
S3	92460	443622	116128	96008	516476	119881	93589	464026	117313
S4	15936	133485	73955	0	0	0	15936	133485	73955
S5	0	22404	22404	0	0	0	0	22404	22404
S6	28523	259092	105284	63075	296456	185182	41489	280356	141767
S7	70458	210255	125931	73363	1257716	642855	71741	762094	373461
S8	13442	171472	19509	23618	284021	56335	15378	223040	27071
S9	93410	257746	101381	91514	292047	111401	92655	277920	105502
S10	36886	221277	51315	96536	193797	107211	58444	208881	71967
S11	114575	191640	150883	177922	493313	360883	151013	396001	283266
S12	55017	197387	104089	82755	282845	216283	62577	247662	151731
S13	31527	509556	189857	33828	840914	312338	32593	668161	247231
S14	328651	600484	444662	144041	1597920	677402	210381	1180139	588368
S15	69236	163753	81926	85938	217568	118508	75440	193682	96731
S	73776	377624	121577	90288	681958	255493	79311	533246	171249
M+T+S	69173	387878	130095	94029	633572	271264	77192	509849	181557

Table 15: Annual gross value added per enterprise (in Rs.) by enterprise type for each activity category

State: Madhya Pradesh

activity category	annual gross value added per enterprise (Rs.)								
	rural			urban			combined		
	OAE	Establis- hments	All	OAE	Establis- hments	All	OAE	Establis- hments	All
(1)	(2)	(3)	(4)	(5)	(6)	(7)	(8)	(9)	(10)
M1	0	0	0	51545	79440	58918	51545	79440	58918
M2	34958	118275	47642	55797	192759	83236	41493	147268	59256
M3	39627	56160	41580	51717	87053	59771	45812	77716	51490
M4	11712	88248	11757	13634	98180	14418	12201	96650	12438
M5	52998	81320	56450	27721	246187	41632	32579	192295	44630
M6	29243	73803	30847	36576	125788	44370	32850	110855	37684
M7	23992	68732	24783	49052	263315	118839	43380	261218	103110
M8	25786	98128	26446	43243	232298	57344	29946	196415	34199
M9	62880	166800	68176	15963	894986	106319	17792	881397	104910
M10	31200	28440	31092	40603	318809	179891	37095	311938	144741
M11	0	0	0	0	0	0	0	0	0
M12	0	0	0	17395	443282	32685	17395	443282	32685
M13	91440	2363400	197904	0	286932	286932	91440	584208	217404
M14	235800	503880	383431	41685	395437	292438	57438	400054	297364
M15	53421	377104	118271	33433	232544	71185	48687	344621	107231
M16	0	184660	184660	75443	489694	392130	75443	479294	386679
M17	28698	153748	35574	62501	215081	110812	39544	202201	65304
M18	0	0	0	0	407400	407400	0	407400	407400
M19	119940	660960	532881	112200	247197	189384	112581	293164	218789
M20	15226	269553	21049	87963	1265272	393524	47767	1189327	213439
M21	0	77460	77460	75660	1907351	1612009	75660	1868031	1584255
M22	0	0	0	154514	643800	277853	154514	643800	277853
M23	33128	130451	37485	56303	186708	78849	42845	173378	56294
M24	69048	112215	70128	68692	230181	75704	68735	221657	75040
M25	34748	92511	39158	76389	238351	137132	49669	209495	83457
M	24704	192147	32979	36265	223754	58281	28951	211039	42714

Table 15: Annual gross value added per enterprise (in Rs.) by enterprise type for each activity category

State: Madhya Pradesh

activity category	annual gross value added per enterprise (Rs.)								
	rural			urban			combined		
	OAE	Establishments	All	OAE	Establishments	All	OAE	Establishments	All
(1)	(2)	(3)	(4)	(5)	(6)	(7)	(8)	(9)	(10)
T1	116696	169259	125539	86393	290157	153740	95422	272247	146559
T2	93630	112320	96118	128394	216344	153930	127656	215504	152921
T3	136456	246094	143475	173772	336940	256325	149834	327242	201511
T4	40453	942721	80850	76510	254250	98886	57927	431272	89991
T	46786	820288	85059	79884	271435	110590	63048	392268	98394
S1	27600	48411	46731	120962	416186	350607	106629	279750	249444
S2	38791	99412	51264	51420	171663	85109	45863	146852	71032
S3	60004	150525	83265	52860	393521	87089	54721	266745	85946
S4	20854	0	20854	0	117162	117162	20854	117162	23824
S5	0	199525	199525	0	2062200	2062200	0	782528	782528
S6	25997	0	25997	54682	198750	89661	35993	198750	52353
S7	58737	109875	67628	53068	381304	116787	54275	329441	106528
S8	16962	0	16962	147523	599926	232705	38678	599926	59528
S9	54147	131599	54346	61602	209223	71265	58644	207393	64814
S10	40519	710400	72196	88972	257493	106327	86239	268902	104508
S11	56214	100853	59393	85336	212457	109762	81638	207458	104106
S12	48935	138159	77804	67369	187418	120238	58919	170686	102763
S13	46432	374567	280267	57523	507611	320313	54836	459578	307641
S14	52782	116585	61798	78286	324275	140875	63435	240782	97572
S15	24940	71547	26260	47028	149219	56877	35213	130648	41055
S	34468	165633	51418	55044	273975	97329	45739	237297	77431
M+T+S	34865	342652	55849	59889	262983	92254	46427	287683	73604

Table 15: Annual gross value added per enterprise (in Rs.) by enterprise type for each activity category

State: Maharashtra

activity category	annual gross value added per enterprise (Rs.)								
	rural			urban			combined		
	OAE	Establis- hments	All	OAE	Establis- hments	All	OAE	Establis- hments	All
(1)	(2)	(3)	(4)	(5)	(6)	(7)	(8)	(9)	(10)
M1	0	770700	770700	0	0	0	0	770700	770700
M2	50003	425803	67750	105635	356864	196097	68341	367338	121996
M3	43336	159273	84283	166817	207466	181813	141007	197924	161820
M4	10982	266472	12794	10346	0	10346	10766	266472	11968
M5	18032	4632580	54526	47883	466022	251220	29877	518682	164590
M6	31984	161808	34294	41961	359298	96495	36994	343562	68174
M7	85020	0	85020	89271	381971	199143	88147	381971	178218
M8	35282	446669	56151	51515	684087	97754	39360	525282	66789
M9	13225	1273669	687121	64163	600720	501064	57644	625644	511359
M10	51443	495343	218225	64840	355112	173474	63038	374081	179507
M11	0	1995096	1995096	0	598200	598200	0	623893	623893
M12	25523	120000	51921	77750	536375	340976	41272	369817	173910
M13	0	0	0	0	604860	604860	0	604860	604860
M14	0	806072	806072	75007	734874	497607	75007	736013	500787
M15	52871	440456	180255	89565	507113	224669	58702	450844	187269
M16	44027	753357	249015	59845	333773	122573	57133	426380	145749
M17	58514	286378	106881	117907	805909	655711	87614	768166	532828
M18	0	228300	228300	24420	1088684	1049721	24420	1084830	1046175
M19	228120	629661	416071	225153	328459	289314	225407	342858	297231
M20	36145	1341763	121309	322896	652039	636873	142308	655971	596986
M21	0	585922	585922	1515000	498192	663143	1515000	517915	648049
M22	0	391680	391680	591780	324552	433874	591780	377709	404669
M23	66717	266829	83088	98090	328265	209267	77264	318529	142837
M24	108802	265854	125243	103146	429033	203657	103855	423125	195843
M25	60108	278686	110947	102683	293266	221570	83226	291322	189261
M	39371	398468	63206	63362	504573	215935	50336	489954	146553

Table 15: Annual gross value added per enterprise (in Rs.) by enterprise type for each activity category

State: Maharashtra

activity category	annual gross value added per enterprise (Rs.)								
	rural			urban			combined		
	OAE	Establis- hments	All	OAE	Establis- hments	All	OAE	Establis- hments	All
(1)	(2)	(3)	(4)	(5)	(6)	(7)	(8)	(9)	(10)
T1	58034	164646	69881	135087	327011	209607	113059	315145	179427
T2	97606	268667	142325	119370	541850	225436	109802	418090	188616
T3	131088	285044	157358	202806	864358	455428	190945	828493	417072
T4	66748	238079	74978	107581	407234	161389	91522	385241	130417
T	68987	242690	79418	116483	487760	195113	98572	456920	156154
S1	110100	295815	279230	20451	405961	234975	23348	382447	241271
S2	57412	273841	99663	91036	409128	220407	76993	381745	178648
S3	74073	166574	86881	75330	408476	97108	74934	284210	93705
S4	37296	0	37296	0	0	0	37296	0	37296
S5	0	709440	709440	109077	0	109077	109077	709440	229651
S6	158964	302240	271943	136858	450333	298505	137298	440497	297324
S7	23447	245494	30080	42950	403725	124581	34041	390853	86643
S8	10119	105433	10817	45555	196466	55666	12284	140728	13722
S9	50820	11932	48982	125057	416254	163249	104733	371686	134015
S10	72486	328574	84008	208368	350786	241405	178322	349845	212150
S11	80886	142489	82814	165640	1953141	825673	150477	1931626	733375
S12	91100	146568	109864	96609	497885	193364	95507	397145	174766
S13	47982	368090	122631	61828	491141	185172	59293	473344	174390
S14	103876	280482	136532	137922	475187	350142	123820	458374	298160
S15	42239	209924	47962	78261	376201	127584	65094	360727	101124
S	48125	219376	65094	86177	530065	186519	71485	470569	143925
M+T+S	52167	276770	69157	93727	507940	196700	76143	472444	149063

Table 15: Annual gross value added per enterprise (in Rs.) by enterprise type for each activity category

State: Manipur

activity category	annual gross value added per enterprise (Rs.)								
	rural			urban			combined		
	OAE	Establishments	All	OAE	Establishments	All	OAE	Establishments	All
(1)	(2)	(3)	(4)	(5)	(6)	(7)	(8)	(9)	(10)
M1	0	0	0	0	0	0	0	0	0
M2	69217	233391	116233	72307	86718	78391	69887	184266	106598
M3	34663	0	34663	24350	0	24350	32181	0	32181
M4	64791	0	64791	0	0	0	64791	0	64791
M5	23171	137831	23248	30256	312440	34700	25323	297026	26764
M6	32155	199159	38961	53631	173529	62189	37952	188887	45380
M7	0	0	0	0	0	0	0	0	0
M8	112291	259433	120602	197379	246441	210106	119984	254656	130662
M9	0	0	0	0	0	0	0	0	0
M10	40800	0	40800	0	236940	236940	40800	236940	185694
M11	0	0	0	0	0	0	0	0	0
M12	0	0	0	33600	0	33600	33600	0	33600
M13	0	0	0	0	0	0	0	0	0
M14	0	0	0	54400	0	54400	54400	0	54400
M15	0	21457800	21457800	0	153600	153600	0	2760679	2760679
M16	0	0	0	131640	182280	157810	131640	182280	157810
M17	65180	147247	74557	212651	386592	268229	149239	345505	197168
M18	0	0	0	0	0	0	0	0	0
M19	5200	0	5200	0	0	0	5200	0	5200
M20	0	0	0	0	0	0	0	0	0
M21	0	0	0	0	0	0	0	0	0
M22	0	0	0	0	0	0	0	0	0
M23	131328	264467	186258	199778	302879	228766	168842	279950	207415
M24	67385	198889	102461	111090	7251	62631	83091	88819	85117
M25	0	0	0	53400	0	53400	53400	0	53400
M	33185	288440	41108	44732	206091	55932	36592	247795	45607

Table 15: Annual gross value added per enterprise (in Rs.) by enterprise type for each activity category

State: Manipur

activity category	annual gross value added per enterprise (Rs.)								
	rural			urban			combined		
	OAE	Establis- hments	All	OAE	Establis- hments	All	OAE	Establis- hments	All
(1)	(2)	(3)	(4)	(5)	(6)	(7)	(8)	(9)	(10)
T1	78702	163639	99321	172114	255817	210572	146596	244373	187038
T2	93100	232800	213462	0	0	0	93100	232800	213462
T3	124889	191834	125521	80090	307080	86774	120675	220470	121808
T4	63242	315911	68190	60205	252334	64088	61820	285647	66269
T	67994	299033	72768	62007	254124	68084	65280	273791	70632
S1	0	267981	267981	66361	0	66361	66361	267981	110955
S2	49228	196424	57730	68939	77035	72831	56790	88517	65739
S3	77458	172822	83977	76404	252142	88292	76969	209442	85981
S4	0	0	0	0	0	0	0	0	0
S5	0	0	0	0	0	0	0	0	0
S6	0	0	0	77520	0	77520	77520	0	77520
S7	136006	252081	139088	41100	0	41100	131791	252081	134847
S8	181040	0	181040	175000	0	175000	177444	0	177444
S9	0	0	0	0	0	0	0	0	0
S10	0	0	0	149391	0	149391	149391	0	149391
S11	49000	0	49000	135750	0	135750	134382	0	134382
S12	61669	0	61669	39800	0	39800	48830	0	48830
S13	59406	1177510	129247	67523	1126682	377743	60626	1150881	176480
S14	0	829824	829824	21300	405648	266338	21300	435982	292712
S15	47949	289266	52133	59104	147240	62349	52979	198350	56790
S	67200	393449	85324	78192	194813	100404	71829	245617	92247
M+T+S	54311	327837	62953	61179	209129	73012	57016	252589	67039

Table 15: Annual gross value added per enterprise (in Rs.) by enterprise type for each activity category

State: Meghalaya

activity category	annual gross value added per enterprise (Rs.)								
	rural			urban			combined		
	OAE	Establishments	All	OAE	Establishments	All	OAE	Establishments	All
(1)	(2)	(3)	(4)	(5)	(6)	(7)	(8)	(9)	(10)
M1	0	0	0	0	0	0	0	0	0
M2	51954	111984	64023	44760	191696	162476	51821	130463	70955
M3	48857	31860	48372	0	132660	132660	48857	33411	48410
M4	0	0	0	0	0	0	0	0	0
M5	89327	161428	130801	70842	164400	84720	84485	161557	123871
M6	64062	112621	89438	97246	147690	109982	73605	116505	93649
M7	0	0	0	61579	0	61579	61579	0	61579
M8	43762	102793	52900	24000	0	24000	43752	102793	52888
M9	0	0	0	0	351600	351600	0	351600	351600
M10	0	0	0	0	236178	236178	0	236178	236178
M11	0	0	0	0	0	0	0	0	0
M12	0	0	0	0	0	0	0	0	0
M13	63405	0	63405	136320	0	136320	66598	0	66598
M14	0	466800	466800	200580	300900	225660	200580	450270	392810
M15	0	711802	711802	18375	192567	164696	18375	692597	687880
M16	0	0	0	0	0	0	0	0	0
M17	64724	391200	68326	0	532480	532480	64724	522702	128304
M18	0	0	0	0	0	0	0	0	0
M19	0	0	0	0	0	0	0	0	0
M20	0	0	0	0	0	0	0	0	0
M21	0	0	0	80108	146680	127300	80108	146680	127300
M22	0	0	0	0	0	0	0	0	0
M23	49456	132246	101045	110614	631046	499306	60100	268554	196154
M24	139200	227580	190919	0	234000	234000	139200	230068	202562
M25	0	0	0	0	0	0	0	0	0
M	50475	165398	77045	89489	356540	216083	52703	194769	88355

Table 15: Annual gross value added per enterprise (in Rs.) by enterprise type for each activity category

State: Meghalaya

activity category	annual gross value added per enterprise (Rs.)								
	rural			urban			combined		
	OAE	Establis- hments	All	OAE	Establis- hments	All	OAE	Establis- hments	All
(1)	(2)	(3)	(4)	(5)	(6)	(7)	(8)	(9)	(10)
T1	0	207463	207463	289053	947270	831620	289053	652248	610991
T2	67831	0	67831	0	0	0	67831	0	67831
T3	226806	340077	315422	236926	545904	433926	230157	380220	342579
T4	53234	210208	61029	106388	260054	147409	61972	239033	78584
T	54286	242971	68443	110790	377418	192820	63724	313350	94722
S1	0	295800	295800	351480	234960	293220	351480	270077	294267
S2	43821	96250	65712	63047	161769	117144	46239	109074	73757
S3	102204	185655	148459	126902	130883	129284	104521	179613	146483
S4	0	0	0	0	0	0	0	0	0
S5	0	0	0	0	0	0	0	0	0
S6	0	0	0	0	0	0	0	0	0
S7	10521	137502	54143	44269	185605	113853	22378	161599	78738
S8	12667	579000	72016	0	367248	367248	12667	383174	238243
S9	0	0	0	0	542760	542760	0	542760	542760
S10	64463	461640	67474	151239	0	151239	99024	461640	100683
S11	0	141739	141739	256567	268218	259534	256567	225510	245997
S12	16566	76916	40498	73920	115000	83487	39870	86065	55543
S13	24591	162817	71367	51848	739936	285708	27017	214493	90484
S14	34733	119903	46942	131034	165793	147504	42287	134320	59181
S15	39437	161328	49704	82703	144388	111037	45876	150866	63718
S	57053	150873	95996	95841	180962	138712	62166	156240	102478
M+T+S	54291	164709	81290	104400	282987	175216	60992	192933	96502

Table 15: Annual gross value added per enterprise (in Rs.) by enterprise type for each activity category

State: Mizoram

activity category	annual gross value added per enterprise (Rs.)								
	rural			urban			combined		
	OAE	Establis- hments	All	OAE	Establis- hments	All	OAE	Establis- hments	All
(1)	(2)	(3)	(4)	(5)	(6)	(7)	(8)	(9)	(10)
M1	0	0	0	0	0	0	0	0	0
M2	25586	286094	30915	119863	154154	130962	37480	184778	48216
M3	0	0	0	75250	152400	77469	75250	152400	77469
M4	30480	0	30480	0	0	0	30480	0	30480
M5	0	0	0	62400	336242	328201	62400	336242	328201
M6	22221	482400	23832	91344	334717	149290	71814	335367	120257
M7	0	0	0	0	0	0	0	0	0
M8	36790	180213	57145	80818	182793	133909	44568	181722	78448
M9	0	0	0	0	0	0	0	0	0
M10	0	0	0	0	0	0	0	0	0
M11	0	0	0	0	0	0	0	0	0
M12	0	4536000	4536000	0	0	0	0	4536000	4536000
M13	0	0	0	0	0	0	0	0	0
M14	0	0	0	140400	347192	328852	140400	347192	328852
M15	0	0	0	578400	0	578400	578400	0	578400
M16	0	0	0	111600	0	111600	111600	0	111600
M17	20680	349546	24733	92133	457728	301326	41242	455286	158219
M18	0	0	0	0	0	0	0	0	0
M19	0	0	0	0	0	0	0	0	0
M20	0	0	0	0	0	0	0	0	0
M21	0	0	0	0	0	0	0	0	0
M22	0	0	0	0	0	0	0	0	0
M23	101856	207406	116474	152340	333643	256257	114194	299542	171687
M24	0	0	0	96000	0	96000	96000	0	96000
M25	0	366585	366585	127200	240736	217794	127200	254945	231511
M	40236	342968	59886	104782	318773	198679	59723	322894	118014

NSS Report No. 549: Economic Characteristics of Unincorporated Non-agricultural Enterprises (Excluding Construction) in India

Table 15: Annual gross value added per enterprise (in Rs.) by enterprise type for each activity category

State: Mizoram

activity category	annual gross value added per enterprise (Rs.)								
	rural			urban			combined		
	OAE	Establishments	All	OAE	Establishments	All	OAE	Establishments	All
(1)	(2)	(3)	(4)	(5)	(6)	(7)	(8)	(9)	(10)
T1	95304	145080	103447	152473	669255	563660	143400	664335	543383
T2	0	0	0	0	0	0	0	0	0
T3	0	0	0	281092	971050	471263	281092	971050	471263
T4	93703	253953	97324	178536	971132	259407	145982	890493	200424
T	93714	248214	97371	180435	848224	290987	147952	807308	225436
S1	61800	0	61800	0	472712	472712	61800	472712	393545
S2	66286	79399	68288	91377	197816	122345	79599	164683	99349
S3	156437	342515	195646	121176	251228	158831	133593	275199	170926
S4	0	0	0	0	0	0	0	0	0
S5	0	0	0	0	0	0	0	0	0
S6	0	0	0	0	0	0	0	0	0
S7	113582	140157	128607	210556	1476488	1101684	175527	1160717	831075
S8	0	0	0	0	0	0	0	0	0
S9	0	0	0	0	0	0	0	0	0
S10	0	0	0	0	0	0	0	0	0
S11	0	0	0	334025	237000	328065	334025	237000	328065
S12	160920	0	160920	176311	176640	176397	175845	176640	176048
S13	0	217215	217215	327486	1281022	1073470	327486	888281	804552
S14	0	0	0	213165	14697604	9700286	213165	14697604	9700286
S15	51321	0	51321	78468	203208	110849	73196	203208	101835
S	125854	265909	158686	120044	1292772	517095	122034	1048799	405852
M+T+S	83859	280894	100971	155497	920495	352421	124906	811917	257536

Table 15: Annual gross value added per enterprise (in Rs.) by enterprise type for each activity category

State: Nagaland

activity category	annual gross value added per enterprise (Rs.)								
	rural			urban			combined		
	OAE	Establishments	All	OAE	Establishments	All	OAE	Establishments	All
(1)	(2)	(3)	(4)	(5)	(6)	(7)	(8)	(9)	(10)
M1	0	0	0	0	0	0	0	0	0
M2	54253	82149	59992	106310	111340	109075	57876	89756	65712
M3	68344	29400	67561	93983	127200	98079	73802	92929	74644
M4	0	0	0	0	0	0	0	0	0
M5	32720	80342	35058	40044	193408	52200	34411	118053	39114
M6	93495	0	93495	50628	75060	53064	76295	75060	76243
M7	12400	0	12400	7750	0	7750	7992	0	7992
M8	39144	101408	42820	40989	256098	80529	39342	148014	47408
M9	0	0	0	0	0	0	0	0	0
M10	0	0	0	0	430800	430800	0	430800	430800
M11	0	0	0	0	0	0	0	0	0
M12	0	0	0	0	0	0	0	0	0
M13	0	0	0	0	0	0	0	0	0
M14	0	0	0	0	0	0	0	0	0
M15	81600	409066	358959	95280	0	95280	89216	409066	316449
M16	0	0	0	0	0	0	0	0	0
M17	16431	466896	26871	103738	184800	116103	28382	312839	40661
M18	0	0	0	0	0	0	0	0	0
M19	0	0	0	0	0	0	0	0	0
M20	0	0	0	0	0	0	0	0	0
M21	0	0	0	0	2173800	2173800	0	2173800	2173800
M22	0	0	0	0	0	0	0	0	0
M23	50100	158908	74358	23720	181680	46772	46621	160798	71008
M24	212640	0	212640	0	0	0	212640	0	212640
M25	0	0	0	0	0	0	0	0	0
M	41028	124806	48929	48132	453554	123223	42262	228219	63001

NSS Report No. 549: Economic Characteristics of Unincorporated Non-agricultural Enterprises (Excluding Construction) in India

Table 15: Annual gross value added per enterprise (in Rs.) by enterprise type for each activity category

State: Nagaland

activity category	annual gross value added per enterprise (Rs.)								
	rural			urban			combined		
	OAE	Establis- hments	All	OAE	Establis- hments	All	OAE	Establis- hments	All
(1)	(2)	(3)	(4)	(5)	(6)	(7)	(8)	(9)	(10)
T1	0	123889	123889	170540	699265	652676	170540	639535	602158
T2	0	0	0	0	0	0	0	0	0
T3	80810	0	80810	6840	373800	360107	61497	373800	333431
T4	63838	146559	69034	96970	284814	116187	76458	217241	87475
T	63873	144782	69348	97426	444475	160678	76707	341211	107151
S1	257199	285891	273725	612000	392468	427843	307127	326986	320138
S2	62268	119886	95053	83532	249504	134311	75230	164302	114379
S3	125340	170125	135810	88012	89532	88214	110329	149800	118068
S4	0	0	0	0	0	0	0	0	0
S5	0	0	0	0	0	0	0	0	0
S6	0	0	0	0	0	0	0	0	0
S7	80910	83912	81597	60321	1508566	292925	66150	967083	229380
S8	187732	560400	190195	145870	0	145870	180314	560400	182383
S9	0	0	0	0	0	0	0	0	0
S10	37745	0	37745	65056	0	65056	52689	0	52689
S11	70440	0	70440	92400	0	92400	87214	0	87214
S12	102000	47678	61181	259165	54480	225973	250812	51303	199756
S13	47139	1963643	415749	66405	1030821	365846	51945	1603672	401767
S14	0	142440	142440	0	978079	978079	0	934515	934515
S15	54503	642821	286749	73438	97518	76883	68648	408066	144891
S	113648	500353	209034	90213	487745	175135	104341	495898	195918
M+T+S	68151	332981	101450	88143	461367	160149	74752	390795	121881

Table 15: Annual gross value added per enterprise (in Rs.) by enterprise type for each activity category

State: Odisha

activity category	annual gross value added per enterprise (Rs.)								
	rural			urban			combined		
	OAE	Establis- hments	All	OAE	Establis- hments	All	OAE	Establis- hments	All
(1)	(2)	(3)	(4)	(5)	(6)	(7)	(8)	(9)	(10)
M1	0	0	0	55440	0	55440	55440	0	55440
M2	33082	109567	47269	67333	283334	129185	35747	132056	54464
M3	17681	34954	19602	18695	1189854	62566	17763	65502	22808
M4	14140	10680	14116	9797	0	9797	13959	10680	13938
M5	40058	240222	46902	44034	323909	63648	40273	249304	47840
M6	29188	78681	32890	35357	143001	57129	30590	109541	39054
M7	24240	0	24240	58488	130205	90918	30747	130205	44231
M8	23358	93929	24335	32174	155179	33210	23787	95766	24765
M9	13652	287100	19101	15292	273162	46288	14467	274987	33345
M10	39474	118881	82364	63176	724554	251577	60591	563881	224509
M11	0	335544	335544	0	0	0	0	335544	335544
M12	1805	0	1805	53829	218940	56651	3413	218940	3529
M13	0	0	0	0	578144	578144	0	578144	578144
M14	17724	216600	21489	15161	202889	36621	16297	204346	30296
M15	35346	444729	62068	55934	157945	81250	35939	409446	62751
M16	0	0	0	178560	160455	165190	178560	160455	165190
M17	32643	159083	52298	62424	386677	334106	34053	291658	110244
M18	0	0	0	0	115740	115740	0	115740	115740
M19	0	0	0	14200	499130	243906	14200	499130	243906
M20	26556	20760	21417	45834	632284	532613	34928	218797	194440
M21	0	733800	733800	140437	509955	481249	140437	533437	505885
M22	27840	277813	249043	92340	129742	125728	38872	250796	226703
M23	44411	130151	65231	94892	227637	141904	50177	147764	75301
M24	30004	284149	49959	66586	216799	78801	47247	251763	63576
M25	32538	130957	40721	57772	468653	178452	38865	335417	82433
M	28638	148478	38069	45835	297954	99632	30266	185738	44786

Table 15: Annual gross value added per enterprise (in Rs.) by enterprise type for each activity category

State: Odisha

activity category	annual gross value added per enterprise (Rs.)								
	rural			urban			combined		
	OAE	Establis- hments	All	OAE	Establis- hments	All	OAE	Establis- hments	All
(1)	(2)	(3)	(4)	(5)	(6)	(7)	(8)	(9)	(10)
T1	47104	131522	65162	124496	281194	217763	88439	260390	170462
T2	62418	366840	65991	40890	349733	162641	61379	354258	73380
T3	56343	149903	70149	153330	623806	389275	67331	351840	127372
T4	33386	161548	35383	66020	296905	95210	38745	248492	46228
T	34573	155806	37465	71049	329787	119526	40675	269703	53417
S1	0	193309	193309	958790	1002281	994096	958790	660238	695471
S2	40724	308043	63962	53990	239624	106208	43992	268814	76359
S3	52365	206732	119866	51108	289723	96940	51928	218383	113652
S4	28140	0	28140	0	0	0	28140	0	28140
S5	0	0	0	0	276000	276000	0	276000	276000
S6	22344	0	22344	26150	220946	75357	24076	220946	50323
S7	30661	51964	34317	42856	358272	172069	35835	269953	104347
S8	17249	52010	17413	109928	2165260	159342	24980	730756	29467
S9	44712	65408	44824	73542	244744	79115	55473	206447	57846
S10	24646	0	24646	53282	392122	71560	52028	392122	69612
S11	86847	101675	87586	74970	293634	94007	78658	255522	92068
S12	46760	124125	70369	48335	250153	146727	47141	175635	93430
S13	17645	379725	69479	32294	614498	234229	22371	521097	132827
S14	40077	119001	44357	86007	637763	293703	50445	510289	120807
S15	24619	162961	28062	58224	174489	76119	30214	169733	37056
S	29556	209400	49641	61901	338898	118647	36736	257177	66319
M+T+S	31586	180184	41146	63814	328522	116264	36909	241826	55234

Table 15: Annual gross value added per enterprise (in Rs.) by enterprise type for each activity category

State: Punjab

activity category	annual gross value added per enterprise (Rs.)								
	rural			urban			combined		
	OAE	Establis- hments	All	OAE	Establis- hments	All	OAE	Establis- hments	All
(1)	(2)	(3)	(4)	(5)	(6)	(7)	(8)	(9)	(10)
M1	5731	69360	6407	52641	140280	55812	27822	123033	29995
M2	61820	181265	96151	108471	351676	183601	81876	258846	134406
M3	0	544648	544648	213120	485786	481541	213120	489139	485084
M4	0	0	0	0	519900	519900	0	519900	519900
M5	8155	455819	18204	62236	285197	163719	33713	290275	107917
M6	26176	113151	31658	48813	196834	78370	36820	177336	55461
M7	35314	171869	58522	61379	215144	69674	58305	201108	68199
M8	67570	177231	94203	70762	219762	141071	68498	199906	111553
M9	84720	387447	338108	39974	191009	100811	41054	222142	120530
M10	34560	165360	38212	35897	253467	220854	35642	253362	214443
M11	0	0	0	0	0	0	0	0	0
M12	126144	506382	440744	0	640053	640053	126144	604141	578770
M13	0	0	0	0	0	0	0	0	0
M14	0	776243	776243	0	480475	480475	0	512887	512887
M15	14481	211133	51410	13593	65065	19246	13947	145944	32771
M16	0	0	0	217200	2228487	1861561	217200	2228487	1861561
M17	70167	247487	136270	78926	309538	202364	75695	295157	182388
M18	0	0	0	250860	442200	338017	250860	442200	338017
M19	0	104296	104296	16236	341014	310326	16236	273172	255370
M20	0	370364	370364	227823	531428	486472	227823	486701	457825
M21	0	419147	419147	173296	552832	511535	173296	548347	508762
M22	0	343685	343685	96547	428969	315292	96547	417676	317883
M23	57093	182916	131668	100357	296822	232592	73614	236040	175561
M24	45481	237404	59109	78690	254326	120091	74536	253747	113674
M25	54577	159578	85269	75215	177186	95355	64125	165549	89622
M	34654	193889	62448	67210	308518	149622	51809	277803	113244

Table 15: Annual gross value added per enterprise (in Rs.) by enterprise type for each activity category

State: Punjab

activity category	annual gross value added per enterprise (Rs.)								
	rural			urban			combined		
	OAE	Establis- hments	All	OAE	Establis- hments	All	OAE	Establis- hments	All
(1)	(2)	(3)	(4)	(5)	(6)	(7)	(8)	(9)	(10)
T1	67240	277601	127132	100123	525544	233692	91745	468717	207379
T2	49469	220001	95983	155435	402312	259733	138214	385816	237869
T3	76891	359917	115552	128567	760010	390800	106836	704334	300102
T4	68703	221707	83673	112120	328845	158406	95844	308146	132751
T	69005	239092	87815	113073	398033	181274	96887	368374	150268
S1	0	427563	427563	0	152973	152973	0	233338	233338
S2	58880	203767	88793	70461	217082	106411	67489	214197	102055
S3	56469	197982	89734	63713	209312	70968	60228	199743	81012
S4	0	0	0	0	0	0	0	0	0
S5	0	0	0	0	0	0	0	0	0
S6	41833	154657	74145	88992	184398	142822	66621	177897	118421
S7	27523	124871	31699	119004	220989	162696	99559	219462	144510
S8	-6804	279000	1866	80803	609824	242251	52241	598804	180376
S9	41636	306000	45606	83431	233097	151819	71264	233635	132211
S10	57867	256410	67442	161051	241565	165894	126687	245771	133381
S11	78733	183119	98208	156709	283310	185122	129529	253472	155760
S12	74469	150627	97874	85288	244520	143302	80330	207367	123449
S13	37279	675463	368058	63275	1525867	435214	56333	1071078	410996
S14	72651	120558	77354	77814	323528	184106	73935	262343	114150
S15	44669	97385	47851	74109	171682	88690	61439	155601	72105
S	53992	255293	87141	77863	344322	126808	67412	308214	109665
M+T+S	53772	230741	80259	90556	353665	155723	75151	319480	126345

Table 15: Annual gross value added per enterprise (in Rs.) by enterprise type for each activity category

State: Rajasthan

activity category	annual gross value added per enterprise (Rs.)								
	rural			urban			combined		
	OAE	Establis- hments	All	OAE	Establis- hments	All	OAE	Establis- hments	All
(1)	(2)	(3)	(4)	(5)	(6)	(7)	(8)	(9)	(10)
M1	44640	739284	492491	90413	0	90413	85939	739284	184361
M2	45667	278136	60991	76010	368611	153886	53806	337236	90543
M3	0	482383	482383	249300	286694	269553	249300	315805	287957
M4	33356	0	33356	15284	358200	16678	16946	358200	18206
M5	14583	903594	26884	42899	323746	67884	37174	344116	60107
M6	35540	132287	40471	45384	172482	63342	39798	160432	50929
M7	135778	417360	137652	58013	207274	66230	101336	233825	105137
M8	69119	280147	95124	114589	293639	223107	74611	288251	125094
M9	54720	716085	223448	74535	359789	265789	65783	401666	254811
M10	54822	258662	64809	92392	1307935	1108834	78100	1301474	1008990
M11	0	397560	397560	0	0	0	0	397560	397560
M12	76954	1012531	692653	21030	785794	278645	30826	886894	399425
M13	0	0	0	62400	0	62400	62400	0	62400
M14	73328	642595	568639	62594	292725	96161	62612	313752	101172
M15	56691	995936	228621	79801	529903	169398	63732	843519	210328
M16	98018	492207	117214	68028	223523	129466	86319	252852	123358
M17	60322	232427	86921	215771	365687	324693	95582	340372	200012
M18	0	0	0	127200	442680	275916	127200	442680	275916
M19	0	0	0	142800	258720	230908	142800	258720	230908
M20	22938	194480	46307	126199	1574766	1239416	31903	1114839	358714
M21	163181	612195	515077	78084	452088	249018	100476	549090	374782
M22	0	0	0	0	129000	129000	0	129000	129000
M23	71935	248524	84736	90291	502143	329348	74788	442580	155480
M24	117950	446181	143562	91948	336396	136237	99941	352328	138308
M25	60767	197147	77525	92180	200280	131313	69813	199092	96745
M	54403	422293	84865	63636	390170	135336	58633	399005	110024

Table 15: Annual gross value added per enterprise (in Rs.) by enterprise type for each activity category

State: Rajasthan

activity category	annual gross value added per enterprise (Rs.)								
	rural			urban			combined		
	OAE	Establishments	All	OAE	Establishments	All	OAE	Establishments	All
(1)	(2)	(3)	(4)	(5)	(6)	(7)	(8)	(9)	(10)
T1	76616	184068	87444	131609	295095	189252	98073	268077	135348
T2	54020	247149	88928	110242	302503	209128	84556	294249	169134
T3	95721	251347	116647	137640	478322	311864	121578	459161	261182
T4	64418	222469	71985	100981	330024	136456	80391	301923	102053
T	65909	220096	74303	104451	356229	154998	82914	325603	113276
S1	35400	383911	346674	141360	493285	411793	132954	473778	401545
S2	51742	201757	77791	81087	225968	112286	66301	215377	95352
S3	86033	274602	116024	71285	414329	93632	79643	305314	106899
S4	71760	0	71760	0	0	0	71760	0	71760
S5	0	118706	118706	0	159600	159600	0	125938	125938
S6	48450	222690	68092	79230	464374	245708	57997	398955	141393
S7	16673	78018	33633	128506	2365738	1265739	94246	2044708	981318
S8	0	398802	398802	88892	211687	157694	88892	219138	163170
S9	74427	242466	78291	82432	283733	95984	78793	274915	88144
S10	145543	165089	145854	130841	428033	133721	134272	340123	136567
S11	96880	207994	111797	133675	316967	172552	118434	285427	148763
S12	76648	253694	128015	64611	320231	150850	70826	289524	139452
S13	21136	556794	346612	51130	713728	433071	35126	624973	385297
S14	79624	412230	111369	104647	284701	157859	90186	317366	133869
S15	48693	133383	52551	62274	208037	82941	55045	189565	67569
S	66948	331647	109351	76475	461961	149800	71436	399818	128775
M+T+S	62894	330870	89511	82830	400864	147337	71988	377018	117647

Table 15: Annual gross value added per enterprise (in Rs.) by enterprise type for each activity category

State: Sikkim

activity category	annual gross value added per enterprise (Rs.)								
	rural			urban			combined		
	OAE	Establishments	All	OAE	Establishments	All	OAE	Establishments	All
(1)	(2)	(3)	(4)	(5)	(6)	(7)	(8)	(9)	(10)
M1	0	0	0	0	0	0	0	0	0
M2	0	22141271	22141271	84785	153600	103136	84785	17491623	11091099
M3	65148	0	65148	0	0	0	65148	0	65148
M4	0	0	0	0	0	0	0	0	0
M5	58980	0	58980	51180	0	51180	56647	0	56647
M6	54464	75600	54931	99482	180761	145535	66552	176030	95977
M7	0	0	0	0	0	0	0	0	0
M8	6660	0	6660	0	0	0	6660	0	6660
M9	0	0	0	0	0	0	0	0	0
M10	0	0	0	246810	160686	193367	246810	160686	193367
M11	0	0	0	0	0	0	0	0	0
M12	0	0	0	0	0	0	0	0	0
M13	0	0	0	0	0	0	0	0	0
M14	0	0	0	0	0	0	0	0	0
M15	0	0	0	0	0	0	0	0	0
M16	0	0	0	0	0	0	0	0	0
M17	19517	488880	68466	0	706800	706800	19517	539756	88117
M18	0	0	0	0	0	0	0	0	0
M19	0	0	0	0	0	0	0	0	0
M20	0	0	0	0	0	0	0	0	0
M21	0	0	0	0	0	0	0	0	0
M22	0	0	0	0	0	0	0	0	0
M23	77669	105000	78514	69773	281255	129316	76358	230065	89264
M24	0	0	0	289495	530043	501695	289495	530043	501695
M25	0	0	0	0	0	0	0	0	0
M	52244	8746703	547885	98775	295663	203913	62368	1643267	424025

NSS Report No. 549: Economic Characteristics of Unincorporated Non-agricultural Enterprises (Excluding Construction) in India

Table 15: Annual gross value added per enterprise (in Rs.) by enterprise type for each activity category

State: Sikkim

activity category	annual gross value added per enterprise (Rs.)								
	rural			urban			combined		
	OAE	Establis- hments	All	OAE	Establis- hments	All	OAE	Establis- hments	All
(1)	(2)	(3)	(4)	(5)	(6)	(7)	(8)	(9)	(10)
T1	201600	9739405	6565507	0	346633	346633	201600	5440653	4325279
T2	0	0	0	0	0	0	0	0	0
T3	0	0	0	33000	1282646	624049	33000	1282646	624049
T4	68098	122535	68855	117759	418798	152957	91994	388259	111643
T	68382	2357306	109620	117631	425299	154808	92072	668507	132606
S1	122931	1167020	845985	0	1245767	1245767	122931	1210307	1029129
S2	60868	128656	68839	107919	414667	276735	71129	334364	142376
S3	136629	181520	159865	488400	359529	386639	142924	192186	168959
S4	0	0	0	0	0	0	0	0	0
S5	0	0	0	209400	0	209400	209400	0	209400
S6	0	0	0	0	0	0	0	0	0
S7	101201	114577	112431	140380	316455	211203	134787	202557	173391
S8	9974	0	9974	0	0	0	9974	0	9974
S9	0	0	0	0	0	0	0	0	0
S10	61634	0	61634	142079	0	142079	82458	0	82458
S11	59040	0	59040	267600	394800	301271	179518	394800	216580
S12	370080	0	370080	224400	393316	324713	321372	393316	344996
S13	0	866904	866904	184471	615299	364410	184471	845742	776336
S14	0	0	0	0	644400	644400	0	644400	644400
S15	44157	156400	45536	67235	235819	111740	55761	233186	83655
S	71092	404078	135284	123193	518895	232128	85100	446452	163424
M+T+S	68822	754293	143575	118703	453075	180008	88208	592144	158495

Table 15: Annual gross value added per enterprise (in Rs.) by enterprise type for each activity category

State: Tamil Nadu

activity category	annual gross value added per enterprise (Rs.)								
	rural			urban			combined		
	OAE	Establis- hments	All	OAE	Establis- hments	All	OAE	Establis- hments	All
(1)	(2)	(3)	(4)	(5)	(6)	(7)	(8)	(9)	(10)
M1	0	1618056	1618056	0	884642	884642	0	920707	920707
M2	65994	272857	112535	86452	345630	179509	77027	323300	151782
M3	87304	448151	171615	90393	339103	227992	88175	381115	194311
M4	20325	285858	22555	20449	810555	26918	20375	495854	24328
M5	43620	325586	102352	50031	427667	170155	47487	400040	145630
M6	31385	179124	41587	38064	380414	85777	35370	332820	68781
M7	38762	576286	71164	53112	515591	239524	47151	519428	187170
M8	39349	249341	79543	55573	272014	132093	45959	263254	103838
M9	12884	1662393	181653	19949	697347	325109	16609	804319	274272
M10	49005	207812	159407	75835	399267	285899	75562	396880	284425
M11	77964	415440	266766	31320	188760	116095	66404	362767	230717
M12	17228	537026	33807	15325	367113	33270	16562	457602	33617
M13	0	6020400	6020400	2808	1609800	26183	2808	5669176	888895
M14	27376	334067	127120	44887	398601	213292	42713	394089	204749
M15	47946	452898	340329	68625	459767	244953	56463	454143	315369
M16	28735	671140	189376	19600	552467	161480	20068	558086	162882
M17	72441	356052	184331	97716	464530	320845	85565	434178	269705
M18	0	0	0	150804	630567	609088	150804	630567	609088
M19	105536	166560	119003	109691	575129	394006	109577	573058	390183
M20	45384	744191	704737	194981	897580	692478	194570	894720	692650
M21	0	608443	608443	0	1478752	1478752	0	1301734	1301734
M22	0	3581173	3581173	96489	489712	338492	96489	1308553	927034
M23	63431	215754	138047	78311	341251	196361	74775	307535	181673
M24	56848	88760	66027	68108	357436	123086	66666	303203	114918
M25	51797	167599	92489	92586	433070	242932	78169	360729	194784
M	34609	331379	81433	48586	422234	142544	42421	394468	117350

Table 15: Annual gross value added per enterprise (in Rs.) by enterprise type for each activity category

State: Tamil Nadu

activity category	annual gross value added per enterprise (Rs.)								
	rural			urban			combined		
	OAE	Establishments	All	OAE	Establishments	All	OAE	Establishments	All
(1)	(2)	(3)	(4)	(5)	(6)	(7)	(8)	(9)	(10)
T1	74063	176186	120300	98864	324789	208840	94104	299288	192712
T2	57790	588656	87553	94834	428458	124389	82870	464615	112773
T3	105284	310566	144165	153350	1045306	658082	132780	958427	511080
T4	63243	190120	74375	92017	430384	170796	80505	388463	136150
T	65478	201665	80681	95127	489829	206500	83688	441640	164140
S1	90064	348490	259410	428814	605044	581993	387793	595315	565965
S2	72054	243578	108137	90757	394670	188166	83205	352868	158700
S3	74043	377893	130661	87319	770883	134012	84137	575908	133123
S4	0	0	0	0	0	0	0	0	0
S5	0	0	0	0	651685	651685	0	651685	651685
S6	26960	482826	280386	72482	425422	283527	66222	432214	283131
S7	24857	124019	47115	52714	390799	218658	40742	341572	161875
S8	27439	274473	30808	70681	417983	121179	40901	396111	61793
S9	64913	127052	65883	135922	371607	165623	99324	345998	117183
S10	59716	339349	106741	93631	431314	127639	85432	397717	122282
S11	99408	168187	122931	130826	363284	208278	125716	330490	194242
S12	42957	132983	64427	91539	295991	180910	75684	269349	150196
S13	42973	2418284	1014987	36602	2029911	790813	38245	2139944	850820
S14	87724	259457	186297	90645	493263	358860	90141	464442	334651
S15	45778	119339	51728	73483	274392	105382	61151	232181	82666
S	50391	455005	105490	84638	545203	196414	71049	523153	163159
M+T+S	48090	345619	89355	75062	485174	180731	64001	451141	146494

Table 15: Annual gross value added per enterprise (in Rs.) by enterprise type for each activity category

State: Tripura

activity category	annual gross value added per enterprise (Rs.)								
	rural			urban			combined		
	OAE	Establishments	All	OAE	Establishments	All	OAE	Establishments	All
(1)	(2)	(3)	(4)	(5)	(6)	(7)	(8)	(9)	(10)
M1	0	0	0	0	0	0	0	0	0
M2	84516	164963	105264	70890	195821	105813	83222	168200	105318
M3	35334	70588	35912	0	206112	206112	35334	79831	36116
M4	6813	77820	7486	14893	0	14893	7390	77820	8011
M5	27594	50431	27650	19724	41016	20490	25528	42473	25722
M6	34746	100514	38303	40774	99469	50714	36549	99884	42362
M7	0	0	0	0	0	0	0	0	0
M8	37391	142832	47420	36950	145989	43622	37344	143049	47030
M9	0	0	0	0	0	0	0	0	0
M10	208800	202800	206492	41588	229341	132464	79365	225021	147018
M11	0	67380	67380	0	0	0	0	67380	67380
M12	0	344629	344629	7410	71760	38690	7410	158500	95193
M13	0	0	0	0	154620	154620	0	154620	154620
M14	21092	52680	22094	70818	177266	150811	21905	128106	29923
M15	53873	90311	54282	63023	215220	81971	54167	126956	55282
M16	0	0	0	124200	0	124200	124200	0	124200
M17	42272	212393	136031	78139	318703	192137	52005	235206	149560
M18	0	0	0	0	0	0	0	0	0
M19	73200	120780	86794	0	81482	81482	73200	83602	82366
M20	0	0	0	0	236400	236400	0	236400	236400
M21	0	0	0	63060	652740	581694	63060	652740	581694
M22	0	0	0	0	0	0	0	0	0
M23	81810	160204	87750	71237	178913	158295	81666	167983	92161
M24	86350	111921	88879	66877	168879	76440	80443	128493	85121
M25	0	0	0	51724	0	51724	51724	0	51724
M	54481	157212	66351	48129	178071	78235	53868	161340	67654

Table 15: Annual gross value added per enterprise (in Rs.) by enterprise type for each activity category

State: Tripura

activity category	annual gross value added per enterprise (Rs.)								
	rural			urban			combined		
	OAE	Establishments	All	OAE	Establishments	All	OAE	Establishments	All
(1)	(2)	(3)	(4)	(5)	(6)	(7)	(8)	(9)	(10)
T1	64063	133607	88819	53638	215750	117155	57499	188198	107036
T2	40053	261420	53754	52330	0	52330	41456	261420	53600
T3	54317	101768	59449	77479	196337	133901	55234	123982	64316
T4	51890	123208	57706	55547	185725	63670	52247	127896	58278
T	51861	123724	57800	55558	193639	66938	52231	130693	58713
S1	35400	0	35400	0	185880	185880	35400	185880	129076
S2	42673	159377	51154	46089	104664	54323	43520	137071	51985
S3	54532	144284	67894	60628	159599	69760	55201	145308	68087
S4	0	0	0	0	0	0	0	0	0
S5	0	0	0	0	0	0	0	0	0
S6	0	0	0	0	0	0	0	0	0
S7	41172	99716	56312	32745	78816	44239	36136	87468	49133
S8	67208	13228	38229	13791	12060	13521	52204	13160	33866
S9	44565	1927200	52906	65210	44640	64132	55032	181266	58736
S10	11099	0	11099	19897	0	19897	11355	0	11355
S11	67626	97198	75348	79691	155216	97927	74961	131011	88934
S12	54213	145925	64504	67969	91056	73342	59264	113989	68055
S13	39738	91943	64672	75542	263005	98006	49091	100500	70454
S14	90097	92296	92105	79597	158174	101434	83809	95722	93529
S15	43603	96400	45346	59039	95534	61410	48905	95953	50987
S	42711	119303	54806	59222	142435	68278	45174	121673	56720
M+T+S	49685	127943	58397	55913	170124	69347	50395	133028	59655

Table 15: Annual gross value added per enterprise (in Rs.) by enterprise type for each activity category

State: Uttaranchal

activity category	annual gross value added per enterprise (Rs.)								
	rural			urban			combined		
	OAE	Establis- hments	All	OAE	Establis- hments	All	OAE	Establis- hments	All
(1)	(2)	(3)	(4)	(5)	(6)	(7)	(8)	(9)	(10)
M1	0	0	0	0	0	0	0	0	0
M2	53049	187712	87914	107754	176315	153369	56915	184270	97348
M3	0	0	0	0	48900	48900	0	48900	48900
M4	0	0	0	17775	0	17775	17775	0	17775
M5	26891	104413	28535	38118	57502	42540	31351	62199	34911
M6	41990	114634	59068	65937	132663	93204	50723	124792	73614
M7	133957	101387	122179	86348	154608	105665	94552	142363	108795
M8	48012	102330	58736	50027	351212	266748	48160	215286	97359
M9	32055	525285	179676	5077	123249	59838	13276	194643	89864
M10	66881	67680	67567	98070	216689	179829	97609	210803	176241
M11	22480	0	22480	0	0	0	22480	0	22480
M12	0	0	0	0	0	0	0	0	0
M13	0	0	0	0	0	0	0	0	0
M14	0	421365	421365	0	252000	252000	0	419342	419342
M15	40302	306008	183884	65895	1236684	484588	47312	447055	247797
M16	0	0	0	0	0	0	0	0	0
M17	29914	225491	45079	53139	210700	175401	30389	218656	55383
M18	49770	207840	106533	102360	243749	201332	102059	243699	201077
M19	0	76320	76320	111000	0	111000	111000	76320	94930
M20	31058	0	31058	0	0	0	31058	0	31058
M21	0	438413	438413	0	0	0	0	438413	438413
M22	0	0	0	0	0	0	0	0	0
M23	90672	187292	141827	179742	219851	213584	103368	201741	165766
M24	222412	173252	212476	97546	161288	122380	148078	163830	153205
M25	30836	1335353	309519	67185	155462	94608	44490	746008	222055
M	44628	187462	73864	66555	193102	129986	49063	190268	90020

Table 15: Annual gross value added per enterprise (in Rs.) by enterprise type for each activity category

State: Uttarakhand

activity category	annual gross value added per enterprise (Rs.)								
	rural			urban			combined		
	OAE	Establishments	All	OAE	Establishments	All	OAE	Establishments	All
(1)	(2)	(3)	(4)	(5)	(6)	(7)	(8)	(9)	(10)
T1	106508	458331	289283	77739	194162	138221	84021	251850	171209
T2	10500	311526	247442	43115	0	43115	25856	311526	214904
T3	63818	689642	509611	158417	320173	217107	139643	511728	320704
T4	58227	208356	66924	80185	233273	109504	66273	225554	84065
T	58707	345134	83238	84192	234491	118855	68616	270936	98572
S1	61477	743492	582281	124369	428060	399742	87758	527856	464479
S2	54050	127529	67238	65468	189431	99269	58059	157313	79379
S3	74614	150776	91997	70504	174872	102503	73819	157137	94210
S4	0	0	0	0	0	0	0	0	0
S5	0	0	0	0	0	0	0	0	0
S6	0	71340	71340	89040	187105	185824	89040	146178	145693
S7	62000	618407	154672	42075	230589	70695	49078	376789	100547
S8	0	200427	200427	0	636000	636000	0	563468	563468
S9	63941	0	63941	73003	389760	169191	65694	389760	90896
S10	48093	193800	48226	81319	200092	113540	53060	200006	60910
S11	175199	584883	205650	116805	151644	130100	162842	293095	183995
S12	69543	158092	123987	116966	196904	156149	95194	174201	139132
S13	57759	338515	195933	94867	1995432	1230067	70974	1098132	620869
S14	56145	278808	85816	90226	255633	130928	69978	265091	105660
S15	44195	99435	50419	54088	121511	74663	47347	113076	59484
S	63225	216485	94216	68786	431293	200207	64916	322802	131676
M+T+S	57325	231354	85579	76397	308981	152254	63432	273310	110201

Table 15: Annual gross value added per enterprise (in Rs.) by enterprise type for each activity category

State: Uttar Pradesh

activity category	annual gross value added per enterprise (Rs.)								
	rural			urban			combined		
	OAE	Establishments	All	OAE	Establishments	All	OAE	Establishments	All
(1)	(2)	(3)	(4)	(5)	(6)	(7)	(8)	(9)	(10)
M1	15683	0	15683	22600	23913	23655	16788	23913	19606
M2	41002	181403	55377	65463	269012	112862	47642	225021	72829
M3	10213	315677	22472	102194	152981	115864	35070	191154	53031
M4	14937	37140	14944	16172	123862	16776	15299	113498	15483
M5	19260	150381	26654	33945	204539	54643	25222	183541	38502
M6	26523	122032	36963	39271	147932	64815	31148	137255	48066
M7	84694	939137	626502	64403	263994	147837	64674	285327	157916
M8	30428	166289	38828	45136	213730	68842	33239	183828	44981
M9	23928	804487	129573	38705	223601	79907	33285	363154	96911
M10	30166	82479	32206	101759	261561	193931	80196	259292	168130
M11	0	112080	112080	0	474960	474960	0	395238	395238
M12	53640	905237	302133	28274	203946	51138	30084	326424	72785
M13	0	122579	122579	0	196370	196370	0	151594	151594
M14	324420	429720	339879	63417	367080	145902	64554	367207	146624
M15	27064	1810031	273441	57398	1295165	379089	34662	1592453	303035
M16	10442	779802	13961	39200	187691	75406	27629	193319	54615
M17	38639	165989	60823	78946	221440	154669	51711	205952	103828
M18	0	0	0	20035	86760	21747	20035	86760	21747
M19	49054	144066	51533	84647	177244	103385	78353	176508	95626
M20	16309	185985	32704	34398	270230	208559	17734	244368	72803
M21	0	271612	271612	140514	179321	149660	140514	191943	154050
M22	0	164190	164190	117480	882498	335187	117480	675371	317508
M23	40129	158031	56540	77854	227351	138843	50283	200373	85243
M24	19615	78692	20291	53851	308630	95985	32654	288688	52196
M25	39865	111377	49165	69720	169440	98950	57212	157460	80557
M	26770	313103	49071	45276	259463	90126	33163	279665	64716

Table 15: Annual gross value added per enterprise (in Rs.) by enterprise type for each activity category

State: Uttar Pradesh

activity category	annual gross value added per enterprise (Rs.)								
	rural			urban			combined		
	OAE	Establis- hments	All	OAE	Establis- hments	All	OAE	Establis- hments	All
(1)	(2)	(3)	(4)	(5)	(6)	(7)	(8)	(9)	(10)
T1	44220	268959	91838	75266	228603	126835	63747	238223	115220
T2	103906	3250557	313920	143751	220059	210834	118154	272675	230296
T3	76112	293523	94153	265720	484355	324829	180008	452353	233415
T4	36455	224641	39190	69803	294841	93353	49865	283753	62228
T	38253	274553	43237	82650	306700	114273	56650	301674	74950
S1	0	212820	212820	72756	492178	296557	72756	488569	295976
S2	38370	133742	45208	55534	196043	80637	47043	179971	64192
S3	43102	191957	54982	50278	484075	67006	46030	262566	59761
S4	16948	258588	42735	24391	0	24391	23520	258588	26761
S5	0	0	0	0	1108800	1108800	0	1108800	1108800
S6	19241	98173	52645	154074	313670	259428	98214	268232	198599
S7	55628	82503	55938	33454	266914	172400	48321	263982	119465
S8	3220	167140	13287	78449	391229	104985	22415	240363	37128
S9	58449	88736	58710	112684	424637	186489	81370	412254	120980
S10	30268	452275	35059	53970	260339	64827	45147	281305	54041
S11	61613	90298	62644	94744	1088398	464435	80899	1045261	336410
S12	49130	111704	59406	56454	400675	236380	52000	337712	153206
S13	53421	426485	310597	57232	565690	298338	56020	491312	303745
S14	50956	166226	56126	79896	345198	169354	59978	314904	100843
S15	28038	90373	30123	47299	148976	58021	36125	132065	42366
S	38789	253422	57984	56392	450098	137422	46510	385864	95523
M+T+S	34956	280816	49349	65239	348993	116238	47155	328803	78537

Table 15: Annual gross value added per enterprise (in Rs.) by enterprise type for each activity category

State: West Bengal

activity category	annual gross value added per enterprise (Rs.)								
	rural			urban			combined		
	OAE	Establishments	All	OAE	Establishments	All	OAE	Establishments	All
(1)	(2)	(3)	(4)	(5)	(6)	(7)	(8)	(9)	(10)
M1	0	0	0	0	0	0	0	0	0
M2	37390	161789	62289	49145	245327	146296	39440	199631	83356
M3	29458	132532	41527	45128	88788	62645	30511	120861	43555
M4	12721	148757	12845	20260	192991	22423	13162	169188	13412
M5	24015	169250	34808	23719	187060	46342	23971	173882	36638
M6	24996	138613	38581	35635	217279	70036	30125	187036	54393
M7	91397	153055	122444	30286	209981	122284	40367	200852	122310
M8	16365	294132	27094	32514	207485	97741	16960	262812	31008
M9	12079	552278	17330	16958	155224	49554	15075	163008	39030
M10	60740	157980	111479	41648	362332	192997	43381	340129	184902
M11	0	271698	271698	0	272158	272158	0	271904	271904
M12	14271	360214	27828	8993	509268	224736	12842	490401	103715
M13	0	0	0	60780	3786888	3760691	60780	3786888	3760691
M14	25499	336616	209966	42071	408486	278981	39588	399640	269820
M15	33641	1119722	341957	61747	173479	99897	40214	849722	281630
M16	88092	210377	121641	52406	291953	245481	72671	283240	213285
M17	52770	231950	106897	58725	341294	259023	53775	290255	156707
M18	0	473179	473179	62824	146568	112748	62824	197230	148305
M19	0	261849	261849	22886	669636	570618	22886	562489	499029
M20	24451	714324	49500	51432	570671	545872	33362	571219	500541
M21	43632	142260	49101	48881	688203	403043	46820	672017	320265
M22	27360	558301	417681	0	283616	283616	27360	357017	328068
M23	43156	177287	78940	71517	219182	150102	52526	202705	109972
M24	20065	282463	63517	50442	236005	108961	26853	263860	75316
M25	37798	87351	48018	56896	249192	131668	46766	198106	92760
M	20112	235924	35995	34360	266183	100744	22629	251664	50104

Table 15: Annual gross value added per enterprise (in Rs.) by enterprise type for each activity category

State: West Bengal

activity category	annual gross value added per enterprise (Rs.)								
	rural			urban			combined		
	OAE	Establishments	All	OAE	Establishments	All	OAE	Establishments	All
(1)	(2)	(3)	(4)	(5)	(6)	(7)	(8)	(9)	(10)
T1	62473	124238	95569	93598	242413	164620	83804	199005	141085
T2	46032	87053	53942	57378	660091	173206	55253	552371	150848
T3	62916	174504	78470	92425	380497	259049	75799	353264	189107
T4	51715	136975	55747	66414	248031	98135	57449	218234	73751
T	52560	142566	57884	68845	300814	125069	59064	264714	88268
S1	103879	284575	246750	44937	367117	288730	50467	357897	284221
S2	39489	109602	45877	54274	189335	83654	46918	168353	66268
S3	36275	249108	41824	47548	320873	61124	39634	281633	47675
S4	34939	120114	72722	9840	0	9840	25978	120114	57880
S5	18480	322695	58257	26166	156541	62248	23290	188167	60922
S6	29970	89102	35789	26385	154129	72457	28038	144892	58610
S7	40121	175518	56550	38221	186953	89450	38995	185204	78300
S8	8860	129600	8914	51766	314615	133307	9765	306470	12678
S9	45577	201779	47533	75969	201976	91207	60702	201959	70537
S10	17988	0	17988	47667	307740	79135	43592	307740	71631
S11	57324	88686	60360	98013	318480	179524	86795	303538	154513
S12	43930	132151	66383	63858	1952255	657881	53829	1170047	372623
S13	33600	226414	37570	39015	329925	63126	36226	309417	50383
S14	64973	213112	76753	112793	269441	147619	87677	255328	113384
S15	29095	73045	32121	45654	120418	63488	35548	107632	45873
S	35079	149350	40687	53412	342460	102401	42154	287049	66512
M+T+S	32910	194061	43056	55309	302028	111033	39867	265506	67045

Table 15: Annual gross value added per enterprise (in Rs.) by enterprise type for each activity category

State: Andaman & N.Islands

activity category	annual gross value added per enterprise (Rs.)								
	rural			urban			combined		
	OAE	Establishments	All	OAE	Establishments	All	OAE	Establishments	All
(1)	(2)	(3)	(4)	(5)	(6)	(7)	(8)	(9)	(10)
M1	0	0	0	0	0	0	0	0	0
M2	19142	343802	56044	152804	516951	295996	31994	404342	88317
M3	0	0	0	0	0	0	0	0	0
M4	0	0	0	0	0	0	0	0	0
M5	0	264900	264900	0	0	0	0	264900	264900
M6	27410	240791	35853	61354	192952	104575	34069	205227	53634
M7	0	0	0	0	0	0	0	0	0
M8	38930	756185	81931	114336	0	114336	69675	756185	94662
M9	0	0	0	0	191806	191806	0	191806	191806
M10	107748	320467	187424	141405	774592	557058	136734	752759	527001
M11	0	0	0	0	0	0	0	0	0
M12	0	0	0	0	0	0	0	0	0
M13	0	0	0	0	0	0	0	0	0
M14	0	0	0	0	0	0	0	0	0
M15	0	1094889	1094889	0	440910	440910	0	899293	899293
M16	0	0	0	0	0	0	0	0	0
M17	30768	331153	106903	123978	852107	658982	51250	694140	351016
M18	0	0	0	0	0	0	0	0	0
M19	0	0	0	0	0	0	0	0	0
M20	0	149820	149820	0	1924788	1924788	0	1637863	1637863
M21	0	0	0	0	1014240	1014240	0	1014240	1014240
M22	0	0	0	0	0	0	0	0	0
M23	103740	423414	263801	158280	617268	558450	120704	569555	451657
M24	205810	409008	311022	0	565135	565135	205810	534995	484831
M25	205200	298560	251880	22800	844967	794998	107199	816124	743531
M	28258	480310	87655	98618	614427	393580	41817	571268	187467

NSS Report No. 549: Economic Characteristics of Unincorporated Non-agricultural Enterprises (Excluding Construction) in India

Table 15: Annual gross value added per enterprise (in Rs.) by enterprise type for each activity category

State: Andaman & N. Islands

activity category	annual gross value added per enterprise (Rs.)								
	rural			urban			combined		
	OAE	Establishments	All	OAE	Establishments	All	OAE	Establishments	All
(1)	(2)	(3)	(4)	(5)	(6)	(7)	(8)	(9)	(10)
T1	165029	245817	183069	114202	642338	465156	138553	595642	384957
T2	0	0	0	0	0	0	0	0	0
T3	60674	316145	125952	216852	783660	670814	162787	763455	603236
T4	102528	534347	141660	118037	459378	221656	108528	479317	177795
T	103626	513177	142585	119596	523519	263467	109907	521175	200211
S1	0	428050	428050	0	1580979	1580979	0	1393087	1393087
S2	98883	421673	146348	138994	860027	342972	111967	652055	218194
S3	147967	247778	168125	130258	485115	159876	139374	307899	164406
S4	132844	0	132844	0	3676800	3676800	132844	3676800	419091
S5	0	0	0	0	0	0	0	0	0
S6	0	0	0	119111	379165	130190	119111	379165	130190
S7	159906	314716	200415	137762	327316	173525	144378	322355	182100
S8	7838	307740	9734	193200	240600	205836	9812	282179	12553
S9	0	252288	252288	0	410088	410088	0	387706	387706
S10	0	0	0	0	0	0	0	0	0
S11	67544	274213	100928	237760	347220	252486	132691	298558	157804
S12	79016	213786	99454	148136	277294	230831	103416	267421	173378
S13	27571	794237	563284	48465	1432768	789794	45555	1275945	744564
S14	168600	1449578	865675	0	731835	731835	168600	781263	747849
S15	58295	256657	72990	79644	464328	199108	69297	434602	147165
S	85307	386039	131013	116715	884433	353618	99075	715124	239888
M+T+S	79051	449032	125053	116251	670090	319654	92930	605693	212942

Table 15: Annual gross value added per enterprise (in Rs.) by enterprise type for each activity category

State: Chandigarh

activity category	annual gross value added per enterprise (Rs.)								
	rural			urban			combined		
	OAE	Establishments	All	OAE	Establishments	All	OAE	Establishments	All
(1)	(2)	(3)	(4)	(5)	(6)	(7)	(8)	(9)	(10)
M1	0	158100	158100	0	0	0	0	158100	158100
M2	60480	248728	239692	155268	0	155268	135222	248728	226877
M3	0	0	0	0	0	0	0	0	0
M4	0	0	0	0	0	0	0	0	0
M5	94046	391263	240035	104986	114660	106099	104328	203667	119495
M6	53751	203526	72392	37145	225339	57843	39145	222371	59620
M7	108660	134760	115309	49110	0	49110	54687	134760	57171
M8	73380	89966	80020	0	0	0	73380	89966	80020
M9	0	0	0	23973	175200	42719	23973	175200	42719
M10	0	226560	226560	0	498900	498900	0	470400	470400
M11	0	0	0	0	0	0	0	0	0
M12	0	291924	291924	0	0	0	0	291924	291924
M13	0	0	0	7008	0	7008	7008	0	7008
M14	0	458220	458220	0	0	0	0	458220	458220
M15	172080	969744	729728	0	0	0	172080	969744	729728
M16	0	0	0	0	0	0	0	0	0
M17	0	1035911	1035911	12390	327600	89198	12390	511320	163636
M18	0	0	0	0	560438	560438	0	560438	560438
M19	0	0	0	0	0	0	0	0	0
M20	0	0	0	0	0	0	0	0	0
M21	0	0	0	0	0	0	0	0	0
M22	0	0	0	0	0	0	0	0	0
M23	246150	633359	308714	46710	0	46710	131400	633359	169371
M24	96900	627583	516261	59736	0	59736	63784	627583	227824
M25	41040	177660	59710	45764	1508567	308296	45580	1470630	299072
M	73584	299888	160725	38917	421886	95749	42780	383984	105365

Table 15: Annual gross value added per enterprise (in Rs.) by enterprise type for each activity category

State: Chandigarh

activity category	annual gross value added per enterprise (Rs.)								
	rural			urban			combined		
	OAE	Establis- hments	All	OAE	Establis- hments	All	OAE	Establis- hments	All
(1)	(2)	(3)	(4)	(5)	(6)	(7)	(8)	(9)	(10)
T1	311100	349173	334264	426720	0	426720	391154	349173	377579
T2	0	0	0	0	0	0	0	0	0
T3	386820	523044	421428	245758	590746	545357	340958	584196	512144
T4	101651	355992	143795	66639	911702	130680	69329	818479	131787
T	117406	368981	161901	67501	864559	137171	71535	782896	139368
S1	0	0	0	0	0	0	0	0	0
S2	132355	248749	165299	83538	401268	152045	85469	392750	152616
S3	71581	410659	79910	61712	124800	62042	62803	231540	64053
S4	0	0	0	0	0	0	0	0	0
S5	0	0	0	0	0	0	0	0	0
S6	141000	0	141000	43290	525750	64142	55653	525750	73497
S7	0	318900	318900	0	1469976	1469976	0	1245443	1245443
S8	0	0	0	0	2505000	2505000	0	2505000	2505000
S9	0	0	0	68593	1803600	1016168	68593	1803600	1016168
S10	0	0	0	0	710448	710448	0	710448	710448
S11	94386	182730	157628	142132	1080609	784482	138783	1008290	736036
S12	0	188419	188419	0	282726	282726	0	280134	280134
S13	30801	285752	134586	32528	428781	91736	32446	405470	94594
S14	73589	230828	83546	107174	1981846	563300	98884	1868972	462869
S15	97379	180849	112096	51460	468299	82926	54101	428651	84796
S	85249	245147	104563	61295	741209	150752	63424	700881	146691
M+T+S	97348	311673	136629	62197	745928	139891	65264	683680	139584

Table 15: Annual gross value added per enterprise (in Rs.) by enterprise type for each activity category

State: Dadra & Nagar Haveli

activity category	annual gross value added per enterprise (Rs.)								
	rural			urban			combined		
	OAE	Establis- hments	All	OAE	Establish- ments	All	OAE	Establis- hments	All
(1)	(2)	(3)	(4)	(5)	(6)	(7)	(8)	(9)	(10)
M1	0	0	0	0	0	0	0	0	0
M2	63102	124058	78461	48480	301380	120357	60180	164385	87132
M3	18360	0	18360	0	0	0	18360	0	18360
M4	0	0	0	0	0	0	0	0	0
M5	114600	0	114600	0	221880	221880	114600	221880	167169
M6	42570	168708	76043	37912	0	37912	40549	168708	62309
M7	0	0	0	0	67272	67272	0	67272	67272
M8	0	0	0	0	0	0	0	0	0
M9	0	532560	532560	0	0	0	0	532560	532560
M10	0	450367	450367	159000	449708	270360	159000	450105	336351
M11	0	0	0	0	0	0	0	0	0
M12	0	3901644	3901644	0	0	0	0	3901644	3901644
M13	0	0	0	0	0	0	0	0	0
M14	0	324720	324720	0	276636	276636	0	306669	306669
M15	0	0	0	0	0	0	0	0	0
M16	0	0	0	0	0	0	0	0	0
M17	86040	131401	111389	0	916950	916950	86040	348506	253081
M18	0	0	0	0	0	0	0	0	0
M19	0	0	0	0	0	0	0	0	0
M20	0	341735	341735	0	0	0	0	341735	341735
M21	0	0	0	0	0	0	0	0	0
M22	0	0	0	0	0	0	0	0	0
M23	39843	43800	40894	192891	278907	227639	143887	231713	176002
M24	72000	226968	80459	42570	0	42570	54071	226968	57886
M25	182326	152691	165858	324948	513600	501343	212762	426042	383849
M	59918	574557	293189	74822	490719	243463	65845	545048	274403

NSS Report No. 549: Economic Characteristics of Unincorporated Non-agricultural Enterprises (Excluding Construction) in India

Table 15: Annual gross value added per enterprise (in Rs.) by enterprise type for each activity category

State: Dadra & Nagar Haveli

activity category	annual gross value added per enterprise (Rs.)								
	rural			urban			combined		
	OAE	Establishments	All	OAE	Establishments	All	OAE	Establishments	All
(1)	(2)	(3)	(4)	(5)	(6)	(7)	(8)	(9)	(10)
T1	76298	133382	105579	136800	307670	305216	95453	302082	293269
T2	0	0	0	0	0	0	0	0	0
T3	413652	201446	305368	195456	1519620	989936	340529	755712	566601
T4	73396	212256	96365	105466	261861	161534	80897	235203	114891
T	86243	207072	109498	111353	361662	265218	92248	311858	171341
S1	0	794808	794808	0	0	0	0	794808	794808
S2	57861	246958	174398	57932	700721	431207	57890	415076	273132
S3	62852	303127	138409	95966	1222707	299779	69572	403523	166751
S4	0	0	0	0	0	0	0	0	0
S5	0	0	0	0	0	0	0	0	0
S6	0	126617	126617	0	0	0	0	126617	126617
S7	73374	0	73374	0	0	0	73374	0	73374
S8	8820	0	8820	0	0	0	8820	0	8820
S9	0	0	0	20460	0	20460	20460	0	20460
S10	123840	0	123840	103624	0	103624	105523	0	105523
S11	141008	0	141008	180900	283642	236753	169230	283642	221552
S12	0	119251	119251	134802	362644	277597	134802	273632	235566
S13	43951	247762	79378	44742	753400	290026	44266	563785	175355
S14	75840	214806	204727	0	1220400	1220400	75840	382498	363739
S15	48522	164756	63156	103948	140560	110857	67840	153540	80598
S	57808	266438	126147	91731	646708	274196	68083	382066	171047
M+T+S	68173	332344	149511	93356	473493	264857	75650	394204	189588

Table 15: Annual gross value added per enterprise (in Rs.) by enterprise type for each activity category

State: Daman & Diu

activity category	annual gross value added per enterprise (Rs.)								
	rural			urban			combined		
	OAE	Establis- hments	All	OAE	Establis- hments	All	OAE	Establis- hments	All
(1)	(2)	(3)	(4)	(5)	(6)	(7)	(8)	(9)	(10)
M1	0	0	0	0	0	0	0	0	0
M2	107257	152722	119534	61256	179040	114150	96112	163601	117931
M3	0	0	0	0	0	0	0	0	0
M4	0	0	0	11096	0	11096	11096	0	11096
M5	118778	0	118778	6944	0	6944	12057	0	12057
M6	31810	236188	80226	37823	108692	48937	35549	172908	61511
M7	0	0	0	0	0	0	0	0	0
M8	0	0	0	0	0	0	0	0	0
M9	0	0	0	0	0	0	0	0	0
M10	0	396600	396600	0	0	0	0	396600	396600
M11	0	0	0	0	0	0	0	0	0
M12	0	448200	448200	0	0	0	0	448200	448200
M13	0	0	0	0	0	0	0	0	0
M14	0	372021	372021	0	0	0	0	372021	372021
M15	48960	0	48960	0	0	0	48960	0	48960
M16	0	0	0	0	0	0	0	0	0
M17	141720	306250	305718	0	0	0	141720	306250	305718
M18	0	0	0	0	0	0	0	0	0
M19	35160	0	35160	0	0	0	35160	0	35160
M20	145426	360300	220235	0	0	0	145426	360300	220235
M21	0	0	0	0	0	0	0	0	0
M22	0	0	0	0	0	0	0	0	0
M23	0	100401	100401	83520	290574	268568	83520	255881	240608
M24	0	0	0	0	0	0	0	0	0
M25	148735	407069	353848	111648	290040	140972	126189	398487	294977
M	69844	326562	199677	22152	194598	39985	33422	291327	97397

NSS Report No. 549: Economic Characteristics of Unincorporated Non-agricultural Enterprises (Excluding Construction) in India

Table 15: Annual gross value added per enterprise (in Rs.) by enterprise type for each activity category

State: Daman & Diu

activity category	annual gross value added per enterprise (Rs.)								
	rural			urban			combined		
	OAE	Establis- hments	All	OAE	Establis- hments	All	OAE	Establis- hments	All
(1)	(2)	(3)	(4)	(5)	(6)	(7)	(8)	(9)	(10)
T1	127704	149995	132073	0	163440	163440	127704	151403	132776
T2	0	0	0	0	0	0	0	0	0
T3	279377	477930	463324	0	1377688	1377688	279377	777486	752431
T4	103523	435590	218817	110619	296021	141402	107495	390578	180198
T	107747	417841	213991	110619	374419	158122	109233	404330	188169
S1	0	986501	986501	0	2161849	2161849	0	1671132	1671132
S2	75491	452237	188296	103489	341569	262073	81909	387912	216642
S3	59954	320158	93238	72484	162071	110288	62239	236991	97531
S4	0	0	0	0	0	0	0	0	0
S5	0	0	0	0	0	0	0	0	0
S6	121800	302394	249554	0	127845	127845	121800	270899	233153
S7	49207	40590	48654	4704	144460	42328	40548	99264	47159
S8	0	0	0	0	0	0	0	0	0
S9	0	0	0	0	0	0	0	0	0
S10	166251	0	166251	0	0	0	166251	0	166251
S11	0	489450	489450	82109	0	82109	82109	489450	192212
S12	4920	0	4920	111720	285240	163133	78056	285240	124425
S13	21798	585234	251557	52413	244220	110659	45393	353218	147176
S14	110576	181281	169995	279960	89730	220597	265054	138096	205734
S15	96929	163419	131315	51246	187840	65440	64984	168330	94679
S	73696	378759	178062	72971	486759	244112	73411	429277	205865
M+T+S	88843	382037	197721	69392	407027	144311	78220	391220	171392

Table 15: Annual gross value added per enterprise (in Rs.) by enterprise type for each activity category

State: Lakshadweep

activity category	annual gross value added per enterprise (Rs.)								
	rural			urban			combined		
	OAE	Establishments	All	OAE	Establishments	All	OAE	Establishments	All
(1)	(2)	(3)	(4)	(5)	(6)	(7)	(8)	(9)	(10)
M1	0	0	0	0	0	0	0	0	0
M2	82383	461160	83515	32748	66990	35909	70047	99252	70829
M3	0	0	0	0	0	0	0	0	0
M4	0	0	0	0	0	0	0	0	0
M5	0	0	0	0	0	0	0	0	0
M6	37746	134280	38043	19331	0	19331	31694	134280	31906
M7	0	0	0	0	0	0	0	0	0
M8	98163	341249	212487	35740	149112	64083	77220	310632	173477
M9	0	0	0	0	0	0	0	0	0
M10	0	0	0	0	0	0	0	0	0
M11	0	0	0	0	0	0	0	0	0
M12	0	0	0	0	0	0	0	0	0
M13	0	0	0	0	0	0	0	0	0
M14	0	0	0	0	0	0	0	0	0
M15	0	0	0	0	131316	131316	0	131316	131316
M16	0	0	0	0	0	0	0	0	0
M17	120280	218880	131635	0	155100	155100	120280	163843	141496
M18	0	0	0	0	0	0	0	0	0
M19	0	0	0	0	0	0	0	0	0
M20	0	0	0	0	0	0	0	0	0
M21	0	0	0	0	0	0	0	0	0
M22	0	0	0	0	0	0	0	0	0
M23	0	0	0	281280	0	281280	281280	0	281280
M24	0	0	0	0	0	0	0	0	0
M25	0	466200	466200	0	0	0	0	466200	466200
M	65895	346703	90447	35155	131489	52154	56840	242778	78334

NSS Report No. 549: Economic Characteristics of Unincorporated Non-agricultural Enterprises (Excluding Construction) in India

Table 15: Annual gross value added per enterprise (in Rs.) by enterprise type for each activity category

State: Lakshadweep

activity category	annual gross value added per enterprise (Rs.)								
	rural			urban			combined		
	OAE	Establishments	All	OAE	Establishments	All	OAE	Establishments	All
(1)	(2)	(3)	(4)	(5)	(6)	(7)	(8)	(9)	(10)
T1	0	0	0	111136	388200	211897	111136	388200	211897
T2	0	0	0	0	0	0	0	0	0
T3	417240	0	417240	0	0	0	417240	0	417240
T4	105771	294071	126781	156640	281667	180174	125760	287318	148921
T	111411	294071	131463	152449	302974	183809	128309	299404	154519
S1	54240	0	54240	0	230752	230752	54240	230752	206656
S2	149693	327281	185037	214802	490197	313454	179639	434271	251203
S3	78712	464880	81960	57394	91548	59292	69865	154606	72283
S4	0	159821	159821	0	43200	43200	0	152297	152297
S5	0	0	0	0	0	0	0	0	0
S6	0	0	0	0	0	0	0	0	0
S7	279696	263507	266983	0	266880	266880	279696	264546	266956
S8	0	0	0	0	0	0	0	0	0
S9	0	0	0	0	0	0	0	0	0
S10	0	0	0	0	0	0	0	0	0
S11	0	0	0	184740	0	184740	184740	0	184740
S12	63360	295800	67710	35652	0	35652	56078	295800	59402
S13	0	193191	193191	0	0	0	0	193191	193191
S14	0	0	0	0	0	0	0	0	0
S15	47408	339840	52525	78922	0	78922	58817	339840	61974
S	85127	208290	112548	96880	335050	140358	89973	253109	123676
M+T+S	85752	243853	110740	99725	285834	134855	91069	262000	120128

Table 15: Annual gross value added per enterprise (in Rs.) by enterprise type for each activity category

State: Puducherry

activity category	annual gross value added per enterprise (Rs.)								
	rural			urban			combined		
	OAE	Establis- hments	All	OAE	Establis- hments	All	OAE	Establis- hments	All
(1)	(2)	(3)	(4)	(5)	(6)	(7)	(8)	(9)	(10)
M1	0	0	0	0	0	0	0	0	0
M2	32048	308884	55895	48562	225169	179614	36624	231762	127148
M3	0	391771	391771	0	0	0	0	391771	391771
M4	0	0	0	0	0	0	0	0	0
M5	53760	57120	54320	46050	114513	69363	46495	113183	68668
M6	29261	183913	32499	26582	125511	38760	26962	126946	37952
M7	7040	5977156	301184	0	99798	99798	7040	269500	175589
M8	59859	259894	146681	38036	250290	154750	40577	251024	153984
M9	0	916803	916803	0	0	0	0	916803	916803
M10	0	153969	153969	52233	298111	235289	52233	273620	224536
M11	0	0	0	0	0	0	0	0	0
M12	35240	4145548	545627	21211	759408	90682	22300	1108041	127090
M13	0	1451160	1451160	0	0	0	0	1451160	1451160
M14	0	2620896	2620896	59943	0	59943	59943	2620896	373209
M15	30689	594208	388549	26348	582060	81919	26518	586795	109942
M16	0	298800	298800	0	0	0	0	298800	298800
M17	82718	386727	305148	0	347031	347031	82718	352982	338896
M18	0	0	0	0	0	0	0	0	0
M19	0	0	0	0	273774	273774	0	273774	273774
M20	0	672010	672010	0	0	0	0	672010	672010
M21	0	1790657	1790657	0	0	0	0	1790657	1790657
M22	0	282072	282072	0	0	0	0	282072	282072
M23	50957	184044	55442	113690	276000	127071	102969	269188	115346
M24	39228	230138	132866	87296	96662	90162	83674	116823	94428
M25	12756	101719	74399	57468	0	57468	51806	101719	62898
M	33198	683225	195273	35027	229990	97347	34712	288148	112894

Table 15: Annual gross value added per enterprise (in Rs.) by enterprise type for each activity category

State: Puducherry

activity category	annual gross value added per enterprise (Rs.)								
	rural			urban			combined		
	OAE	Establishments	All	OAE	Establishments	All	OAE	Establishments	All
(1)	(2)	(3)	(4)	(5)	(6)	(7)	(8)	(9)	(10)
T1	0	117365	117365	82993	239144	153103	82993	235128	152564
T2	106500	0	106500	52800	0	52800	86298	0	86298
T3	41298	453505	207180	53807	822657	293708	53270	799615	289460
T4	57109	500620	83889	76593	370789	136346	72202	379660	125966
T	57360	463168	86768	75255	399525	150705	71597	403476	139499
S1	0	0	0	0	634707	634707	0	634707	634707
S2	69824	430173	148595	64685	251653	100105	66329	315958	116006
S3	95152	255399	175181	72402	606706	147793	72936	561975	148878
S4	0	0	0	0	0	0	0	0	0
S5	0	0	0	0	0	0	0	0	0
S6	199644	1176830	1136643	60984	114720	69389	61343	375681	123237
S7	3605	92146	30255	39990	183541	117663	35227	178775	109796
S8	17680	0	17680	15167	136107	17417	15754	136107	17477
S9	36756	0	36756	59759	0	59759	57868	0	57868
S10	90770	183396	95762	81493	704722	145402	81728	698067	144210
S11	0	133805	133805	136632	204630	182661	136632	201227	181047
S12	11273	225911	114825	43235	260002	184803	38200	257113	177009
S13	10860	9110469	6680138	20180	2822640	1158965	19943	3417654	1461387
S14	360180	116987	268581	79530	639880	409407	124094	601288	393810
S15	78234	143820	97857	62009	187748	86283	62491	185473	86677
S	60767	1206809	335993	59315	642358	189435	59472	708605	205553
M+T+S	52033	905402	211213	57958	451243	156255	57069	500467	163953

Table 15: Annual gross value added per enterprise (in Rs.) by enterprise type for each activity category

State: all-India

activity category	annual gross value added per enterprise (Rs.)								
	rural			urban			combined		
	OAE	Establishments	All	OAE	Establishments	All	OAE	Establishments	All
(1)	(2)	(3)	(4)	(5)	(6)	(7)	(8)	(9)	(10)
M1	7956	533308	98791	51345	305476	109921	29861	398054	104611
M2	47545	190659	71604	85383	329473	165212	58303	258484	102434
M3	28661	241830	46191	61371	331616	152698	31738	275205	59595
M4	14876	264101	17665	16893	346520	19852	15283	277942	18105
M5	28589	230276	45829	47659	450197	128231	37011	379661	84963
M6	30315	133818	36676	40976	274569	80748	35165	235643	58079
M7	86258	240385	106737	60471	314406	145228	68049	306048	135902
M8	34916	231659	48466	48406	323541	111008	37394	275087	61812
M9	18395	821391	114254	34937	413239	189070	29007	453742	168626
M10	50382	403735	183510	77963	450977	287288	73431	446959	274668
M11	51580	407371	316164	157291	379416	356983	73199	395043	332282
M12	16845	575440	54164	19716	415540	128656	18339	439198	97592
M13	84209	487654	347963	47906	621415	495668	63150	584312	449241
M14	31554	498173	264849	53520	517938	194365	52094	515220	200580
M15	41173	714456	206658	65582	555297	208445	46496	672972	207067
M16	30003	449402	114981	78907	456727	206201	61619	455154	177686
M17	47164	247269	90431	97616	514496	360737	63868	448845	228998
M18	29929	417458	239852	97264	613264	467356	91633	605277	455230
M19	109889	253515	181542	104107	458187	316864	104903	438631	301590
M20	22326	445638	117590	171583	658742	575600	74278	637291	441849
M21	92465	513681	446943	186956	766555	653687	176355	731243	625894
M22	86599	697298	631703	98666	459886	316009	97327	556528	415885
M23	56125	199626	84346	90318	311342	196002	65707	265878	126189
M24	37853	322420	72599	66074	406963	138060	54665	384925	113264
M25	51400	203757	77443	85131	278640	168230	66220	259244	125781
M	32051	279418	55941	51633	392660	138314	39232	352872	89900

Table 15: Annual gross value added per enterprise (in Rs.) by enterprise type for each activity category

State: all-India

activity category	annual gross value added per enterprise (Rs.)								
	rural			urban			combined		
	OAE	Establis- hments	All	OAE	Establis- hments	All	OAE	Establis- hments	All
(1)	(2)	(3)	(4)	(5)	(6)	(7)	(8)	(9)	(10)
T1	73679	244021	124533	111350	318180	204235	98776	302803	181728
T2	82452	344384	131929	168352	480012	283011	139111	456799	239676
T3	87221	299396	122837	173439	593492	380810	133378	548722	291656
T4	52323	286752	62894	89263	381022	141370	68092	359740	99312
T	54283	284266	67578	96296	416902	169184	72834	389222	117454
S1	90618	453696	394494	163045	740912	620081	152964	689229	581337
S2	51533	209080	73524	73672	343792	154831	61778	302729	115352
S3	59761	221107	80810	73260	410605	95945	65923	275589	87456
S4	46428	85621	58065	24181	448799	25993	34848	89579	44149
S5	15082	250901	32085	86101	369905	245503	28885	346000	104232
S6	40411	238559	74605	67781	396722	209909	56786	372135	167224
S7	21216	143343	31760	38467	498900	158207	30640	433998	107358
S8	12926	156051	14069	65629	488392	117296	20571	403968	30678
S9	59542	173919	62228	104210	852818	209197	82431	769314	142200
S10	36501	295625	49048	114364	860811	215867	88188	781289	163320
S11	76670	175697	89318	119882	806699	365923	106128	737854	295202
S12	57648	154088	82981	82273	461241	242324	70410	365490	175182
S13	38698	701570	260568	53991	913185	366300	47616	831417	323359
S14	70377	256833	89754	109799	550401	312097	85739	498656	204047
S15	36681	118849	40214	63752	226348	89657	48443	201000	63281
S	45059	272644	68628	74099	500253	168229	58043	423990	116633
M+T+S	44101	277829	64114	76813	438003	160667	57883	390200	108951

Table 16: Annual gross value added per enterprise (in Rs.) by enterprise type for each State/UT

Broad activity category: Manufacturing

	annual gross value added per enterprise (Rs.)										
	rural			urban			combined				
	OAE (2)	Establishments (3)	All (4)	OAE (5)	Establishments (6)	All (7)	OAE (8)	Establishments (9)	All (11)		
Andhra Pradesh	33035	196242	51495	51018	319096	110189	39393	263620	74012		
Arunachal Pradesh	75787	1025384	342995	387249	619059	527864	156532	789921	415089		
Assam	61778	149774	83336	72740	351435	212387	62772	197313	100246		
Bihar	50716	140262	56614	89902	228768	129839	55732	180680	68434		
Chhattisgarh	31058	434736	62246	36952	275869	84387	32530	355920	68379		
Delhi	104288	482305	278301	123063	449596	342506	122207	450234	340694		
Goa	84736	289359	176135	62889	1212048	601253	72890	809722	410886		
Gujarat	39717	487881	107194	48400	558537	137076	46715	546622	131406		
Haryana	65338	528111	141613	86037	481164	207669	76249	494530	179502		
Himachal Pradesh	38248	318030	67496	110801	349253	196144	45168	328485	83988		
Jammu & Kashmir	62762	212587	81580	61038	289087	94777	62132	243980	86482		
Jharkhand	30694	191518	40443	70147	180605	96309	34462	187842	46869		
Karnataka	33026	326681	52132	55661	399513	145538	40337	378254	87299		
Kerala	37063	375736	109415	48721	417787	165345	40607	393659	128113		
Madhya Pradesh	24704	192147	32979	36265	223754	58281	28951	211039	42714		
Maharashtra	39371	398468	63206	63362	504573	215935	50336	489954	146553		
Manipur	33185	288440	41108	44732	206091	55932	36592	247795	45607		
Meghalaya	50475	165398	77045	89489	356540	216083	52703	194769	88355		
Mizoram	40236	342968	59886	104782	318773	198679	59723	322894	118014		
Nagaland	41028	124806	48929	48132	453554	123223	42262	228219	63001		

Table 16: Annual gross value added per enterprise (in Rs.) by enterprise type for each State/UT

Broad activity category: Manufacturing

	annual gross value added per enterprise (Rs.)										
	rural			urban			combined				
	OAE (2)	Establishments (3)	All (4)	OAE (5)	Establishments (6)	All (7)	OAE (8)	Establishments (9)	All (11)		
(1)											
Odisha	28638	148478	38069	45835	297954	99632	30266	185738	44786		
Punjab	34654	193889	62448	67210	308518	149622	51809	277803	113244		
Rajasthan	54403	422293	84865	63636	390170	135336	58633	399005	110024		
Sikkim	52244	8746703	547885	98775	295663	203913	62368	1643267	424025		
Tamil Nadu	34609	331379	81433	48586	422234	142544	42421	394468	117350		
Tripura	54481	157212	66351	48129	178071	78235	53868	161340	67654		
Uttaranchal	44628	187462	73864	66555	193102	129986	49063	190268	90020		
Uttar Pradesh	26770	313103	49071	45276	259463	90126	33163	279665	64716		
West Bengal	20112	235924	35995	34360	266183	100744	22629	251664	50104		
Andaman & N.Islands	28258	480310	87655	98618	614427	393580	41817	571268	187467		
Chandigarh	73584	299888	160725	38917	421886	95749	42780	383984	105365		
Dadra & Nagar Haveli	59918	574557	293189	74822	490719	243463	65845	545048	274403		
Daman & Diu	69844	326562	199677	22152	194598	39985	33422	291327	97397		
Lakshadweep	65895	346703	90447	35155	131489	52154	56840	242778	78334		
Puducherry	33198	683225	195273	35027	229990	97347	34712	288148	112894		
all-India	32051	279418	55941	51633	392660	138314	39232	352872	89900		

Table 16: Annual gross value added per enterprise (in Rs.) by enterprise type for each State/UT

Broad activity category: Trade

	annual gross value added per enterprise (Rs.)											
	rural			urban			combined			All	All	
	OAE	Establishments	All	OAE	Establishments	All	OAE	Establishments	All			OAE
(2)	(3)	(4)	(5)	(6)	(7)	(8)	(9)	(10)	(11)	(12)	(13)	
(1)												
Andhra Pradesh	53019	290520	68175	101870	470370	189533	73530	428684	125291			
Arunachal Pradesh	118218	277601	131271	381268	865543	504404	222285	697654	297783			
Assam	69721	147567	77036	96637	325698	185215	74177	244948	101553			
Bihar	67739	150705	69465	103024	335131	139203	75356	280782	86346			
Chhattisgarh	45377	248144	54857	85943	317946	176815	57382	307238	103288			
Delhi	93363	4030738	696435	130491	518515	286253	129211	552033	296356			
Goa	34558	108910	44600	134249	281617	199132	74313	241833	122820			
Gujarat	49905	213996	61251	79116	391255	132851	69315	364170	110662			
Haryana	85039	598453	143190	106683	371316	170275	96605	430440	158697			
Himachal Pradesh	72566	327551	92337	100576	412464	176345	79748	375808	117192			
Jammu & Kashmir	93799	209229	105125	136170	350159	178510	112482	299614	139615			
Jharkhand	51041	124220	54164	89205	225379	113223	61217	188544	71708			
Karnataka	49168	208706	55836	126212	465157	226523	87333	440638	153455			
Kerala	92526	409341	161192	139389	718174	372473	107547	574490	241940			
Madhya Pradesh	46786	820288	85059	79884	271435	110590	63048	392268	98394			
Maharashtra	68987	242690	79418	116483	487760	195113	98572	456920	156154			
Manipur	67994	299033	72768	62007	254124	68084	65280	273791	70632			
Meghalaya	54286	242971	68443	110790	377418	192820	63724	313350	94722			
Mizoram	93714	248214	97371	180435	848224	290987	147952	807308	225436			
Nagaland	63873	144782	69348	97426	444475	160678	76707	341211	107151			

Table 16: Annual gross value added per enterprise (in Rs.) by enterprise type for each State/UT

Broad activity category: Trade

	annual gross value added per enterprise (Rs.)											
	rural			urban			combined			All	All	
	OAE	Establishments	All	OAE	Establishments	All	OAE	Establishments	All			OAE
(2)	(3)	(4)	(5)	(6)	(7)	(8)	(9)	(11)	(8)	(9)	(11)	
(1)												
Odisha	34573	155806	37465	71049	329787	119526	40675	269703	53417	269703	53417	53417
Punjab	69005	239092	87815	113073	398033	181274	96887	368374	150268	368374	150268	150268
Rajasthan	65909	220096	74303	104451	356229	154998	82914	325603	113276	325603	113276	113276
Sikkim	68382	2357306	109620	117631	425299	154808	92072	668507	132606	668507	132606	132606
Tamil Nadu	65478	201665	80681	95127	489829	206500	83688	441640	164140	441640	164140	164140
Tripura	51861	123724	57800	55558	193639	66938	52231	130693	58713	130693	58713	58713
Uttaranchal	58707	345134	83238	84192	234491	118855	68616	270936	98572	270936	98572	98572
Uttar Pradesh	38253	274553	43237	82650	306700	114273	56650	301674	74950	301674	74950	74950
West Bengal	52560	142566	57884	68845	300814	125069	59064	264714	88268	264714	88268	88268
Andaman & N.Islands	103626	513177	142585	119596	523519	263467	109907	521175	200211	521175	200211	200211
Chandigarh	117406	368981	161901	67501	864559	137171	71535	782896	139368	782896	139368	139368
Dadra & Nagar Haveli	86243	207072	109498	111353	361662	265218	92248	311858	171341	311858	171341	171341
Daman & Diu	107747	417841	213991	110619	374419	158122	109233	404330	188169	404330	188169	188169
Lakshadweep	111411	294071	131463	152449	302974	183809	128309	299404	154519	299404	154519	154519
Puducherry	57360	463168	86768	75255	399525	150705	71597	403476	139499	403476	139499	139499
all-India	54283	284266	67578	96296	416902	169184	72834	389222	117454	389222	117454	117454

Table 16: Annual gross value added per enterprise (in Rs.) by enterprise type for each State/UT

Broad activity category: Other Services

	annual gross value added per enterprise (Rs.)											
	rural			urban			combined			All	All	
	OAE	Establishments	All	OAE	Establishments	All	OAE	Establishments	All			OAE
(2)	(3)	(4)	(5)	(6)	(7)	(8)	(9)	(10)	(11)	(12)	(13)	
(1)												
Andhra Pradesh	35537	478993	59825	75023	502210	148595	49778	494537	94603			
Arunachal Pradesh	107296	383004	164356	107404	366984	230308	107342	371583	198684			
Assam	53212	115118	61188	71950	220062	113393	56247	150456	71080			
Bihar	51666	162349	60947	72959	255420	111599	55622	199682	71564			
Chhattisgarh	33933	143801	47753	64038	337773	138840	45951	266888	88217			
Delhi	113750	248759	163884	118098	692630	352818	117992	683340	348477			
Goa	48384	120899	66050	68115	308201	178446	56575	243030	122063			
Gujarat	55951	264067	77921	70105	343450	116224	65878	327698	105366			
Haryana	67063	339265	106447	92340	694715	195883	82300	570532	161050			
Himachal Pradesh	47728	335254	102635	86164	502090	210753	53945	378470	122339			
Jammu & Kashmir	84403	293689	153447	100894	1141074	409748	91016	602819	253286			
Jharkhand	44936	119402	56145	71319	262446	113439	53014	178500	74750			
Karnataka	49473	351136	73799	90816	714279	296833	68148	649838	192180			
Kerala	73776	377624	121577	90288	681958	255493	79311	533246	171249			
Madhya Pradesh	34468	165633	51418	55044	273975	97329	45739	237297	77431			
Maharashtra	48125	219376	65094	86177	530065	186519	71485	470569	143925			
Manipur	67200	393449	85324	78192	194813	100404	71829	245617	92247			
Meghalaya	57053	150873	95996	95841	180962	138712	62166	156240	102478			
Mizoram	125854	265909	158686	120044	1292772	517095	122034	1048799	405852			
Nagaland	113648	500353	209034	90213	487745	175135	104341	495898	195918			

Table 16: Annual gross value added per enterprise (in Rs.) by enterprise type for each State/UT

Broad activity category: Other Services

(1)	annual gross value added per enterprise (Rs.)										
	rural			urban			combined			All	All
	OAE	Establishments	All	OAE	Establishments	All	OAE	Establishments	All		
(2)	(3)	(4)	(5)	(6)	(7)	(8)	(9)	(10)	(11)	(11)	
Odisha	29556	209400	49641	61901	338898	118647	36736	257177	66319	66319	
Punjab	53992	255293	87141	77863	344322	126808	67412	308214	109665	109665	
Rajasthan	66948	331647	109351	76475	461961	149800	71436	399818	128775	128775	
Sikkim	71092	404078	135284	123193	518895	232128	85100	446452	163424	163424	
Tamil Nadu	50391	455005	105490	84638	545203	196414	71049	523153	163159	163159	
Tripura	42711	119303	54806	59222	142435	68278	45174	121673	56720	56720	
Uttaranchal	63225	216485	94216	68786	431293	200207	64916	322802	131676	131676	
Uttar Pradesh	38789	253422	57984	56392	450098	137422	46510	385864	95523	95523	
West Bengal	35079	149350	40687	53412	342460	102401	42154	287049	66512	66512	
Andaman & N.Islands	85307	386039	131013	116715	884433	353618	99075	715124	239888	239888	
Chandigarh	85249	245147	104563	61295	741209	150752	63424	700881	146691	146691	
Dadra & Nagar Haveli	57808	266438	126147	91731	646708	274196	68083	382066	171047	171047	
Daman & Diu	73696	378759	178062	72971	486759	244112	73411	429277	205865	205865	
Lakshadweep	85127	208290	112548	96880	335050	140358	89973	253109	123676	123676	
Puducherry	60767	1206809	335993	59315	642358	189435	59472	708605	205553	205553	
all-India	45059	272644	68628	74099	500253	168229	58043	423990	116633	116633	

Table 16: Annual gross value added per enterprise (in Rs.) by enterprise type for each State/UT

Broad activity category: All

	annual gross value added per enterprise (Rs.)										
	rural			urban			combined				
	OAE (2)	Establishments (3)	All (4)	OAE (5)	Establishments (6)	All (7)	OAE (8)	Establishments (9)	All (11)		
(1)											
Andhra Pradesh	39363	307910	59448	77095	437570	151620	53523	393417	97420		
Arunachal Pradesh	114402	439972	151208	345382	708131	458546	204901	626664	290643		
Assam	62835	138332	73133	85430	304929	166133	66265	204494	91399		
Bihar	58112	155117	63446	89967	279310	127210	64090	216335	77072		
Chhattisgarh	38239	253493	54964	67411	319518	146734	47437	300705	90076		
Delhi	101026	1253491	434017	124930	555656	320070	124168	566747	322884		
Goa	45958	166172	73566	94118	460346	260185	66421	364090	168767		
Gujarat	49029	344555	79850	63622	450050	130056	59672	431871	117228		
Haryana	75060	480911	129544	97320	496680	187079	87533	492019	163337		
Himachal Pradesh	52050	330281	89825	96587	436201	193049	59799	367059	110750		
Jammu & Kashmir	78701	253712	108619	101546	613004	206452	87893	418009	148979		
Jharkhand	42419	138351	50181	79555	235691	111173	50926	183274	65740		
Karnataka	43139	313601	60230	96469	552843	233680	65822	510998	146583		
Kerala	69173	387878	130095	94029	633572	271264	77192	509849	181557		
Madhya Pradesh	34865	342652	55849	59889	262983	92254	46427	287683	73604		
Maharashtra	52167	276770	69157	93727	507940	196700	76143	472444	149063		
Manipur	54311	327837	62953	61179	209129	73012	57016	252589	67039		
Meghalaya	54291	164709	81290	104400	282987	175216	60992	192933	96502		
Mizoram	83859	280894	100971	155497	920495	352421	124906	811917	257536		
Nagaland	68151	332981	101450	88143	461367	160149	74752	390795	121881		

Table 16: Annual gross value added per enterprise (in Rs.) by enterprise type for each State/UT

Broad activity category: All

	annual gross value added per enterprise (Rs.)										
	rural			urban			combined				
	OAE (2)	Establishments (3)	All (4)	OAE (5)	Establishments (6)	All (7)	OAE (8)	Establishments (9)	All (11)		
(1)											
Odisha	31586	180184	41146	63814	328522	116264	36909	241826	55234		
Punjab	53772	230741	80259	90556	353665	155723	75151	319480	126345		
Rajasthan	62894	330870	89511	82830	400864	147337	71988	377018	117647		
Sikkim	68822	754293	143575	118703	453075	180008	88208	592144	158495		
Tamil Nadu	48090	345619	89355	75062	485174	180731	64001	451141	146494		
Tripura	49685	127943	58397	55913	170124	69347	50395	133028	59655		
Uttaranchal	57325	231354	85579	76397	308981	152254	63432	273310	110201		
Uttar Pradesh	34956	280816	49349	65239	348993	116238	47155	328803	78537		
West Bengal	32910	194061	43056	55309	302028	111033	39867	265506	67045		
Andaman & N.Islands	79051	449032	125053	116251	670090	319654	92930	605693	212942		
Chandigarh	97348	311673	136629	62197	745928	139891	65264	683680	139584		
Dadra & Nagar Haveli	68173	332344	149511	93356	473493	264857	75650	394204	189588		
Daman & Diu	88843	382037	197721	69392	407027	144311	78220	391220	171392		
Lakshadweep	85752	243853	110740	99725	285834	134855	91069	262000	120128		
Puducherry	52033	905402	211213	57958	451243	156255	57069	500467	163953		
all-India	44101	277829	64114	76813	438003	160667	57883	390200	108951		

Table 17: Annual gross value added per enterprise (in Rs.) by location of enterprise for each activity category

activity category	All India										Enterprise type: OAE	
	(1)	(2)	annual gross value added per enterprise (Rs.) with location							(9)	number of enterprises	
			within household premises		outside household premises		(6)	(7)	n. r.		all	estimated
(3)	(4)	(5)	(4)	(5)	(6)	(7)				(8)		
		with permanent structure	with fixed temporary structure /kiosk/stall	without any structure	mobile market	without fixed premises						
M1	5783	16471	0	0	0	0	0	0	7956	2320	6	
M2	42104	56788	48060	44363	46364	24886	62400	0	47545	1132700	6696	
M3	27834	44284	27708	17016	16200	21020	0	0	28661	169204	880	
M4	14721	18884	31077	0	4440	6240	0	0	14876	1775728	1918	
M5	27631	44424	14524	24054	97764	37090	0	0	28589	1268536	2820	
M6	26524	50113	33901	35672	23593	107756	0	0	30315	2085646	12299	
M7	91803	60888	215920	40920	16220	0	0	0	86258	24413	141	
M8	29853	77464	47908	38596	39536	52195	0	0	34916	1161953	4250	
M9	16444	24251	0	0	0	0	0	0	18395	28708	78	
M10	42630	57816	0	0	51227	0	0	0	50382	11805	95	
M11	22480	44300	0	77964	0	0	0	0	51580	299	6	
M12	16644	25571	0	0	37800	30000	0	0	16845	82035	198	
M13	80255	106532	31080	0	0	0	0	0	84209	504	17	
M14	17083	60103	44460	0	0	0	0	0	31554	7887	54	
M15	39582	48330	66356	35536	31980	36935	0	0	41173	345358	1207	
M16	19333	136687	25611	0	0	24552	0	0	30003	14200	41	
M17	36991	72793	89088	34451	28218	38741	0	0	47164	237764	1356	
M18	24727	56477	0	0	0	0	0	0	29929	328	7	
M19	47791	128813	0	0	0	0	0	0	109889	2002	31	
M20	20122	25424	54681	0	0	0	0	0	22326	16995	76	
M21	0	92465	0	0	0	0	0	0	92465	392	6	
M22	95780	25250	0	0	0	0	0	0	86599	330	5	
M23	54717	87944	40053	14054	38137	44773	0	0	56125	304273	1547	
M24	24785	101095	91542	37662	0	36901	0	0	37853	349163	1100	
M25	36909	70682	39849	51998	44861	40291	0	0	51400	115686	839	

Table 17: Annual gross value added per enterprise (in Rs.) by location of enterprise for each activity category

activity category	All India											Enterprise type: OAE
	within household premises	annual gross value added per enterprise (Rs.) with location						n. r.	all	number of enterprises		
		with permanent structure	with fixed temporary structure /kiosk/stall	without any structure	mobile market	without fixed premises	estimated			sample		
(1)	(2)	(3)	(4)	(5)	(6)	(7)	(8)	(9)	(10)	(11)		
M	27136	57387	50877	35591	40939	46951	62400	32051	9138228	35673		
T1	85913	74206	52743	58957	75579	27473	0	73679	181128	966		
T2	85330	68165	73920	141847	86485	76670	0	82452	56422	266		
T3	80573	134033	89996	43141	60265	64482	124800	87221	399306	1265		
T4	45487	68337	30366	42773	44158	40306	19076	52323	9317030	39512		
T	47743	70182	31582	43259	46492	41813	52306	54283	9953886	42009		
S1	137747	70448	0	0	0	0	0	90618	2530	42		
S2	47448	58605	43653	39005	33887	39327	0	51533	1160339	6277		
S3	63283	66040	61708	71372	56554	57269	0	59761	2496288	9381		
S4	23247	21600	300840	38075	60167	32742	0	46428	7575	41		
S5	170280	11612	0	0	0	0	0	15082	5931	5		
S6	38219	51489	72177	27619	64730	35730	0	40411	34918	124		
S7	18656	25610	3528	2745	0	12341	0	21216	196166	882		
S8	10410	24672	7742	16569	16622	12924	0	12926	1074812	3781		
S9	58779	89437	0	63367	52593	55680	0	59542	168608	740		
S10	39660	28340	62515	128805	117120	62737	0	36501	131059	692		
S11	83425	71457	92732	57157	54064	80535	0	76670	139549	668		
S12	47817	66811	53903	71742	103773	40570	0	57648	237836	1113		
S13	33412	63077	47646	3292	30304	97109	0	38698	302347	1361		
S14	57529	82711	32899	9120	44708	33446	0	70377	450767	2224		
S15	32966	48865	35872	25037	28677	27823	0	36681	2745178	12591		
S	37163	54060	40727	48673	48293	49703	0	45059	9153903	39922		
M+T+S	34955	62840	36706	45624	47053	46428	52429	44101	28246018	117604		

Table 17: Annual gross value added per enterprise (in Rs.) by location of enterprise for each activity category

activity category	All India										Enterprise type: Estt	
	(1)	(2)	annual gross value added per enterprise (Rs.) with location					(8)	(9)	number of enterprises		
			within household premises		outside household premises					n. r.	all	estimated
(3)	(4)	(5)	(6)	(7)	(10)	(11)						
		with permanent structure	with fixed temporary structure /kiosk/stall	without any structure	mobile market	without fixed premises						
M1	32989	654534	0	158100	0	0	0	0	533308	485	15	
M2	149396	243380	63474	145181	46383	122270	77760	0	190659	228896	3445	
M3	61556	620549	67595	56519	0	0	0	0	241830	15161	192	
M4	156590	272174	62220	0	0	0	0	0	264101	20095	254	
M5	169494	337998	173954	193009	143640	126030	0	0	230276	118571	1410	
M6	137689	132708	97869	0	0	0	0	0	133818	136563	2666	
M7	170946	320445	0	0	0	0	0	0	240385	3741	93	
M8	155554	329813	213041	143863	91641	170970	0	0	231659	85947	1263	
M9	533188	837449	0	7200	0	0	0	0	821391	3892	73	
M10	81463	450290	0	0	0	0	0	0	403735	7136	144	
M11	86880	417424	137280	415440	0	0	0	0	407371	866	29	
M12	428572	605498	0	0	0	0	0	0	575440	5873	237	
M13	310954	761134	0	133297	0	0	0	0	487654	952	19	
M14	271958	529291	159600	724200	0	0	0	0	498173	7886	142	
M15	282335	1031727	361716	484317	0	112800	78000	0	714456	112548	1984	
M16	263095	660828	257400	0	0	0	0	0	449402	3608	61	
M17	181015	277391	146129	186240	0	86556	0	0	247269	65591	1181	
M18	426299	410354	0	0	0	0	0	0	417458	388	15	
M19	227828	269540	0	0	0	0	0	0	253515	1993	39	
M20	228555	467818	0	0	0	0	0	0	445638	4935	78	
M21	184267	541161	188415	0	0	0	0	0	513681	2081	63	
M22	766405	729454	0	0	0	162000	0	0	697298	2742	33	
M23	159237	248228	162428	288473	75956	97833	0	0	199626	74487	1217	
M24	151645	388028	168397	45395	0	0	0	0	322420	48563	790	
M25	173298	215721	97960	0	240865	88589	0	0	203757	23852	492	

Table 17: Annual gross value added per enterprise (in Rs.) by location of enterprise for each activity category

activity category	All India											Enterprise type: OAE	
	within household premises	annual gross value added per enterprise (Rs.) with location outside household premises					n. r.	all	number of enterprises				
		with permanent structure	with fixed temporary structure /kiosk/stall	without any structure	mobile market	without fixed premises			estimated	sample			
(1)	(2)	(3)	(4)	(5)	(6)	(7)	(8)	(9)	(10)	(11)			
M	162437	351791	162543	410539	91003	124409	77965	279418	976854	15935			
T1	265482	243733	129112	0	122169	0	0	244021	77086	1613			
T2	176763	407725	107790	256340	234929	213849	0	344384	13140	134			
T3	235699	379744	186338	195077	162527	160998	0	299396	80548	1227			
T4	158475	331549	130517	241812	127846	189252	54252	286752	439958	7392			
T	183584	324549	136073	230816	155504	184894	54252	284266	610732	10366			
S1	415825	456211	0	0	0	0	0	453696	12988	437			
S2	128318	236673	114330	131993	194421	202444	44688	209080	188239	4605			
S3	214323	470082	185535	221519	204439	215351	0	221107	374531	4326			
S4	112600	37140	0	258588	67798	123454	0	85621	3199	35			
S5	0	250901	0	0	0	0	0	250901	461	16			
S6	185410	245934	112884	85708	265800	350760	0	238559	7283	198			
S7	67370	195859	125102	0	0	329206	0	143343	18536	381			
S8	93586	193522	22560	0	0	0	0	156051	8646	244			
S9	168107	174162	0	64860	0	243600	0	173919	4054	76			
S10	174066	299894	0	0	505200	0	0	295625	6669	115			
S11	121405	181936	260400	0	96694	373061	0	175697	20433	466			
S12	141466	169911	92542	167840	121821	101115	0	154088	84733	1398			
S13	283147	751751	109059	0	308280	0	0	701570	152112	2723			
S14	138673	314509	160440	0	51877	58319	0	256833	52277	981			
S15	122478	110350	84399	152660	269352	112252	0	118849	123328	2469			
S	180806	361072	132075	217597	197269	206590	44688	272644	1057490	18470			
M+T+S	173532	346980	151753	300170	181278	198601	74377	277829	2645076	44771			

Table 17: Annual gross value added per enterprise (in Rs.) by location of enterprise for each activity category

activity category	All India										Enterprise type: All	
	(1)	(2)	annual gross value added per enterprise (Rs.) with location					(8)	(9)	number of enterprises		
			(3)	(4)	(5)	(6)	(7)			estimated	sample	
within household premises	with permanent structure	with fixed temporary structure /kiosk/stall	without any structure	mobile market	without fixed premises	n. r.	all	estimated	sample			
M1	6590	301509	0	158100	0	0	0	98791	(10)	(11)		
M2	52673	100328	55147	64862	46365	31949	67697	71604	1361596	10141		
M3	29917	214476	30211	19459	16200	21020	0	46191	184366	1072		
M4	14835	76146	31438	0	4440	6240	0	17665	1795823	2172		
M5	35833	164398	18578	74428	97920	77081	0	45829	1387108	4230		
M6	28887	68978	38733	35672	23593	107756	0	36676	2222209	14965		
M7	99253	139030	215920	40920	16220	0	0	106737	28154	234		
M8	34097	184888	74342	45071	47343	55951	0	48466	1247900	5513		
M9	19828	302281	0	7200	0	0	0	114254	32599	151		
M10	47874	257582	0	0	51227	0	0	183510	18941	239		
M11	28815	402251	137280	266766	0	0	0	316164	1165	35		
M12	21698	470710	0	0	37800	30000	0	54164	87908	435		
M13	137857	647418	31080	133297	0	0	0	347963	1456	36		
M14	57926	399335	54456	724200	0	0	0	264849	15774	196		
M15	51464	622983	229814	287486	31980	42917	78000	206658	457906	3191		
M16	51829	436233	26341	0	0	24552	0	114981	17808	102		
M17	50398	161388	105463	35780	28218	49078	0	90431	303355	2537		
M18	179895	339580	0	0	0	0	0	239852	717	22		
M19	159569	191354	0	0	0	0	0	181542	3995	70		
M20	27688	247402	54681	0	0	0	0	117590	21930	154		
M21	184267	465117	188415	0	0	0	0	446943	2473	69		
M22	141014	717853	0	0	0	162000	0	631703	3072	38		
M23	69263	159359	81795	20592	40616	49386	0	84346	378760	2764		
M24	28874	212927	92702	44446	0	36901	0	72599	397726	1890		
M25	49344	109991	40655	51998	74918	42471	0	77443	139538	1331		

NSS Report No. 549: Economic Characteristics of Unincorporated Non-agricultural Enterprises (Excluding Construction) in India
A 538

Table 17: Annual gross value added per enterprise (in Rs.) by location of enterprise for each activity category

activity category	All India										Enterprise type: OAE
	within household premises	annual gross value added per enterprise (Rs.) with location outside household premises					n. r.	all	number of enterprises		
		with permanent structure	with fixed temporary structure /kiosk/stall	without any structure	mobile market	without fixed premises			estimated	sample	
(1)	(2)	(3)	(4)	(5)	(6)	(7)	(8)	(9)	(10)	(11)	
M	32472	150322	92138	180612	46085	51430	74611	55941	10115082	51608	
T1	131441	129485	64800	58957	77833	27473	0	124533	258214	2579	
T2	96567	272220	91118	177108	86865	80930	0	131929	69562	400	
T3	102116	210215	105140	56394	72366	67443	124800	122837	479854	2492	
T4	48389	91436	32007	45114	44401	41321	19364	62894	9756988	46904	
T	52467	97809	33869	46394	47846	42992	52317	67578	10564618	52375	
S1	281260	407214	0	0	0	0	0	394494	15519	479	
S2	54331	92810	48435	46113	50559	52370	44688	73524	1348578	10882	
S3	90641	143510	96260	102004	72213	72211	0	80810	2870819	13707	
S4	31284	27846	300840	51634	63543	65701	0	58065	10775	76	
S5	170280	29223	0	0	0	0	0	32085	6392	21	
S6	42441	190678	89673	27946	65406	37632	0	74605	42201	322	
S7	21853	42999	35605	2745	0	78457	0	31760	214702	1263	
S8	10720	29721	7848	16569	16622	12924	0	14069	1083458	4025	
S9	59269	109421	0	63403	52593	56188	0	62228	172662	816	
S10	40421	59268	62515	128805	185482	62737	0	49048	137728	807	
S11	84944	94330	92879	57157	54978	84415	0	89318	159981	1134	
S12	68685	97591	54774	86754	112464	59944	0	82981	322568	2511	
S13	47995	558326	90624	3292	32650	97109	0	260568	454460	4084	
S14	63328	112390	33660	9120	46020	35866	0	89754	503044	3205	
S15	34884	54440	36753	25533	35116	29409	0	40214	2868506	15060	
S	46631	110390	46652	68641	61691	61804	44688	68628	10211394	58392	
M+T+S	41211	112750	46892	77593	55051	54034	53502	64114	30891093	162375	

Table 17: Annual gross value added per enterprise (in Rs.) by location of enterprise for each activity category

activity category	All India										Enterprise type: OAE	
	within household premises	annual gross value added per enterprise (Rs.) with location					n. r.	all	number of enterprises			
		with permanent structure	with fixed temporary structure /kiosk/stall	without any structure	mobile market	without fixed premises			estimated	sample		
(1)	(2)	(3)	(4)	(5)	(6)	(7)	(8)	(9)	(10)	(11)		
M1	45958	53028	0	0	0	0	0	51345	2365	12		
M2	59258	115309	74550	79262	53767	66326	0	85383	449996	3535		
M3	66778	68816	27335	46381	54480	29528	0	61371	17573	180		
M4	16634	34876	23416	14376	0	0	0	16893	447827	1047		
M5	46473	64640	66896	33237	49740	46143	0	47659	1003460	2424		
M6	33835	72714	45707	41970	31320	10031	0	40976	1740885	11535		
M7	52834	76181	92761	47580	0	19560	0	60471	58660	373		
M8	38719	97538	37780	34434	48905	61326	0	48406	261516	1359		
M9	26045	128544	0	0	0	0	0	34937	51376	260		
M10	54193	102124	73278	0	0	49080	0	77963	60038	533		
M11	32457	453600	0	0	0	0	0	157291	77	4		
M12	17638	129892	0	0	0	0	0	19716	89070	209		
M13	40632	122023	0	33600	0	0	0	47906	697	10		
M14	35094	176095	17880	0	0	0	0	53520	113634	229		
M15	61748	91658	25972	37781	78299	19873	0	65582	96328	541		
M16	71631	131771	0	0	0	32136	0	78907	25967	79		
M17	77092	116528	71705	53038	94860	38652	0	97616	117686	902		
M18	67235	191462	0	0	0	33840	0	97264	3600	26		
M19	70203	111703	0	0	48600	0	0	104107	12532	91		
M20	87133	185090	115200	40491	23664	49800	0	171583	9074	81		
M21	382882	115819	0	0	0	0	0	186956	3100	42		
M22	98291	99773	0	0	0	0	0	98666	2644	18		
M23	82473	121473	57016	66057	67456	75440	0	90318	118463	918		
M24	42184	117660	75263	50840	49042	36809	0	66074	514534	2409		
M25	68536	95089	42671	66830	77224	47401	0	85131	90660	815		

Table 17: Annual gross value added per enterprise (in Rs.) by location of enterprise for each activity category

activity category	All India											Enterprise type: OAE
	within household premises	annual gross value added per enterprise (Rs.) with location										
		outside household premises					n. r.	all	number of enterprises			
		with permanent structure	with fixed temporary structure /kiosk/stall	without any structure	mobile market	without fixed premises			estimated	sample		
(2)	(3)	(4)	(5)	(6)	(7)	(8)	(9)	(10)	(11)			
M	39209	97872	59295	52861	58693	58490	0	51633	5291761	27632		
T1	103006	115479	67441	57935	109665	86245	0	111350	361495	1697		
T2	108649	316133	0	85038	97976	106947	0	168352	109327	357		
T3	227579	204354	73658	127859	72980	49644	0	173439	460061	1722		
T4	66642	115222	60473	56253	55276	52879	0	89263	6939473	32003		
T	77922	121738	61604	61080	58467	53329	0	96296	7870356	35779		
S1	105095	290583	26160	0	0	71588	0	163045	15649	60		
S2	65112	87867	68381	71043	64745	52726	0	73672	999532	6073		
S3	78439	257651	112593	89444	61836	66486	0	73260	2096352	8075		
S4	36720	0	0	24200	27068	22683	0	24181	8223	9		
S5	224160	82432	0	0	0	0	0	86101	1431	8		
S6	53074	107727	38644	60193	43839	58770	0	67781	52005	267		
S7	36592	41824	7410	38498	57000	54520	0	38467	236188	1272		
S8	31881	160386	0	11704	57433	32946	0	65629	182362	848		
S9	96525	177260	0	57255	87584	56458	0	104210	177199	942		
S10	79057	195465	77743	53439	64889	139032	0	114364	258785	1325		
S11	114084	130230	58159	76503	50435	60921	0	119882	298900	1736		
S12	62195	97610	63052	88621	56610	41623	0	82273	255882	1442		
S13	45332	93620	19858	205440	71620	40379	0	53991	422989	2214		
S14	94909	119037	40913	0	52697	124421	0	109799	287796	1673		
S15	55107	78057	49992	38939	42382	46767	19560	63752	2109060	12261		
S	65424	96526	59612	66382	59318	62779	19560	74099	7402353	38205		
M+T+S	55354	110644	60635	64012	59019	59079	19560	76813	20564470	101616		

Table 17: Annual gross value added per enterprise (in Rs.) by location of enterprise for each activity category

activity category	All India											Enterprise type: Estt	
	within household premises	annual gross value added per enterprise (Rs.) with location							n. r.	all	number of enterprises		
		outside household premises			mobile market	without fixed premises	(8)	(9)			estimated		sample
		with permanent structure	with fixed premises and										
(3)	(4)		(5)	(6)	(7)	(10)			(11)				
(1)	(2)	(3)	(4)	(5)	(6)	(7)	(8)	(9)	(10)	(11)			
M1	53526	344136	0	0	0	0	0	305476	708	6			
M2	229018	365141	176776	203250	0	164567	0	329473	218693	3160			
M3	192810	370217	63600	0	0	0	0	331616	8970	132			
M4	251422	453769	0	0	0	0	0	346520	4056	49			
M5	262620	549406	134737	45000	144780	129892	0	450197	251116	1716			
M6	194998	293170	138576	108120	0	0	0	274569	357229	4802			
M7	245058	353181	100262	0	0	0	0	314406	29388	365			
M8	184292	380602	266150	254536	134225	188239	0	323541	77030	1108			
M9	297259	461671	2429400	0	0	0	0	413239	35325	270			
M10	327983	481963	199475	0	0	0	0	450977	76777	984			
M11	296400	389462	0	0	0	0	0	379416	683	8			
M12	206420	455863	0	0	0	0	0	415540	33823	142			
M13	166204	731985	0	0	0	0	0	621415	2480	19			
M14	366625	543093	0	0	0	0	0	517938	49462	378			
M15	537931	600574	367240	357481	0	0	0	555297	39676	490			
M16	310143	471505	240676	0	0	0	0	456727	13194	108			
M17	380147	534794	304128	147067	71760	373359	0	514496	201391	1955			
M18	312236	720395	0	0	0	0	0	613264	9130	93			
M19	434792	462749	0	0	0	349200	0	458187	18866	201			
M20	540430	671293	0	0	0	0	0	658742	44092	240			
M21	440816	825007	353640	0	0	0	0	766555	12820	184			
M22	409816	482441	272760	0	0	0	0	459886	3994	75			
M23	245348	338378	182360	241296	90759	268997	0	311342	108545	1418			
M24	286673	451805	247197	110251	331252	139680	0	406963	137741	1456			
M25	274013	282547	68589	161012	80315	177897	0	278640	68234	683			

Table 17: Annual gross value added per enterprise (in Rs.) by location of enterprise for each activity category

activity category	All India										Enterprise type: Estt			
	Sector: urban					Sector: rural					n. r.	all	estimated	sample
	within household premises	with fixed temporary structure /kiosk/stall		with fixed permanent structure		outside household premises	mobile market	without fixed premises	annual gross value added per enterprise (Rs.) with location					
(2)	(3)	(4)	(5)	(6)	(7)	(8)	(9)	(10)	(11)					
(1)	268225	430683	243116	273724	110409	218736	0	392660	1803426	20042				
M	242285	329209	155588	119586	0	0	0	318180	294679	3682				
T1	360516	500367	185791	104400	247380	492358	0	480012	63631	440				
T2	455891	610928	357971	431745	129930	194221	0	593492	448572	4141				
T3	239312	401354	171349	103858	170227	107094	0	381022	1508849	13882				
T4														
T	283604	435602	195983	138579	163943	162538	0	416902	2315730	22145				
S1	428136	799521	195084	61800	39720	0	0	740912	59190	1077				
S2	208195	383164	177346	169830	149209	174306	0	343792	429304	6950				
S3	309791	697522	205510	375839	236448	266232	0	410605	151135	2142				
S4	302340	3676800	0	38800	0	0	0	448799	35	4				
S5	1108800	362974	0	0	0	0	0	369905	1833	20				
S6	381276	398954	283653	269071	0	407091	0	396722	39566	543				
S7	219116	552761	85391	73775	72240	95459	0	498900	83010	994				
S8	360576	496387	158776	0	11880	0	0	488392	25390	322				
S9	317235	915093	0	198600	104190	236100	0	852818	28904	366				
S10	235398	903116	130656	0	203400	0	0	860811	40728	454				
S11	309324	892384	112564	267360	281242	109745	0	806699	166846	1593				
S12	259664	506241	160384	178642	332919	227858	0	461241	187076	2158				
S13	306538	1019443	-63284	114204	0	0	0	913185	241556	3300				
S14	361896	583881	237977	31392	0	803667	0	550401	244312	3070				
S15	158023	238075	107434	173554	193877	300667	0	226348	399699	5303				
S	266976	561645	160010	291052	223393	250860	0	500253	2098586	28296				
M+T+S	271528	475535	189213	255087	214067	234255	0	438003	6217743	70483				

Table 17: Annual gross value added per enterprise (in Rs.) by location of enterprise for each activity category

activity category	All India										Enterprise type: All	
	within household premises	annual gross value added per enterprise (Rs.) with location					n. r.	all	number of enterprises			
		with permanent structure	with fixed temporary structure /kiosk/stall	without any structure	mobile market	without fixed premises			estimated	sample		
(1)	(2)	(3)	(4)	(5)	(6)	(7)	(8)	(9)	(10)	(11)		
M1	47044	127021	0	0	0	0	0	109921	3074	18		
M2	90041	227261	92300	135292	79898	0	0	165212	668690	6695		
M3	88804	238278	27443	46381	29528	54480	0	152698	26543	312		
M4	17773	132659	23416	14376	0	0	0	19852	451883	1096		
M5	64534	412150	108447	37417	47149	131250	0	128231	1254575	4140		
M6	41109	178067	51498	42150	10031	31320	0	80748	2098114	16337		
M7	92692	220464	93181	47580	19560	0	0	145228	88048	738		
M8	50356	274047	95626	84271	77128	60133	0	111008	338547	2467		
M9	79683	408867	2429400	0	0	0	0	189070	86700	530		
M10	147134	358370	113833	0	49080	0	0	287288	136816	1517		
M11	184831	391770	0	0	0	0	0	356983	760	12		
M12	28750	437955	0	0	0	0	0	128656	122893	351		
M13	96672	712783	0	33600	0	0	0	495668	3177	29		
M14	57187	447905	17880	0	0	0	0	194365	163097	607		
M15	114716	395185	142550	274063	19873	78299	0	208445	136004	1031		
M16	118083	314362	240676	0	32136	0	0	206201	39160	187		
M17	172925	423793	191729	66009	154308	89197	0	360737	319078	2857		
M18	182182	659633	0	0	33840	0	0	467356	12730	119		
M19	280199	324784	0	0	349200	48600	0	316864	31398	292		
M20	460811	591568	115200	40491	49800	23664	0	575600	53166	321		
M21	422559	702558	353640	0	0	0	0	653687	15920	226		
M22	198153	411886	272760	0	0	0	0	316009	6638	93		
M23	129395	276450	126581	75628	109989	71902	0	196002	227008	2336		
M24	64777	246467	126100	55239	38324	70627	0	138060	652275	3865		
M25	122481	186905	45855	95542	71570	77479	0	168230	158895	1498		

Table 17: Annual gross value added per enterprise (in Rs.) by location of enterprise for each activity category

Sector: urban	All India											Enterprise type: Estt
	activity category	annual gross value added per enterprise (Rs.) with location						n. r.	all	number of enterprises		
		within household premises	outside household premises			mobile market	without fixed premises			estimated	sample	
(1)	(2)	(3)	(4)	(5)	(6)	(7)	(8)	(9)	(10)	(11)		
M	58810	286172	100376	116407	65079	77919	0	138314	7095188	47674		
T1	148596	215658	99432	67136	109665	86245	0	204235	656173	5379		
T2	137275	431298	185791	85198	98178	136386	0	283011	172958	797		
T3	289270	462477	125002	147169	73684	50893	0	380810	908632	5863		
T4	81156	192067	64633	57471	56052	53219	0	141370	8448322	45885		
T	99414	224986	71694	63325	59215	54122	0	169184	10186086	57924		
S1	302452	747631	92190	61800	39720	71588	0	620081	74839	1137		
S2	94348	217637	83426	79820	72269	59571	0	154831	1428836	13023		
S3	105149	482749	121934	105308	74441	71154	0	95945	2247487	10217		
S4	41694	3676800	0	28770	27068	22683	0	25993	8258	13		
S5	502900	241167	0	0	0	0	0	245503	3264	28		
S6	96202	321739	58430	73867	43839	75258	0	209909	91571	810		
S7	57822	214028	16618	39183	67602	61741	0	158207	319198	2266		
S8	35366	272550	22146	11704	57252	32946	0	117296	207752	1170		
S9	100846	545898	0	64387	88065	56781	0	209197	206103	1308		
S10	81194	431818	85608	53439	68997	139032	0	215867	299513	1779		
S11	140286	513897	65246	80456	137329	63285	0	365923	465745	3329		
S12	114507	304399	81912	98823	131991	51612	0	242324	442959	3600		
S13	69667	770397	-15532	196777	71620	40379	0	366300	664546	5514		
S14	164661	367039	101328	31392	52697	149508	0	312097	532108	4743		
S15	62644	118230	52777	40453	47769	52291	19560	89657	2508758	17564		
S	87966	290985	70221	76208	70388	67776	19560	168229	9500939	66501		
M+T+S	76423	257603	73463	73488	66677	63081	19560	160667	26782213	172099		

Table 17: Annual gross value added per enterprise (in Rs.) by location of enterprise for each activity category

activity category	All India										Enterprise type: OAE		
	Sector: rural + urban		annual gross value added per enterprise (Rs.) with location									number of enterprises	
	within household premises	with permanent structure	with fixed temporary structure /kiosk/stall	without any structure	mobile market	without fixed premises	n. r.	all	estimated	sample			
(2)	(3)	(4)	(5)	(6)	(7)	(8)	(9)	(10)	(11)				
M1	15163	45447	0	0	0	0	29861	0	4685	18			
M2	46247	75967	56809	51559	47949	50113	58303	62400	1582696	10231			
M3	30087	52112	27572	17143	54126	24699	31738	0	186777	1060			
M4	15114	20308	29782	14376	4440	6240	15283	0	2223555	2965			
M5	35874	54746	29869	27186	97562	43419	37011	0	2271996	5244			
M6	29800	61180	38608	40564	23676	67834	35165	0	3826531	23834			
M7	65593	73307	119660	41687	16220	19560	68049	0	83073	514			
M8	31380	85058	44406	37962	40559	53790	37394	0	1423469	5609			
M9	23025	64220	0	0	0	0	29007	0	80083	338			
M10	52291	94654	73278	0	51227	49080	73431	0	71843	628			
M11	25487	228834	0	77964	0	0	73199	0	375	10			
M12	17162	80605	0	0	37800	30000	18339	0	171104	407			
M13	56050	112434	31080	33600	0	0	63150	0	1201	27			
M14	34191	158742	37086	0	0	0	52094	0	121521	283			
M15	44404	61387	58199	35655	41351	35430	46496	0	441686	1748			
M16	33607	132308	25611	0	0	32037	61619	0	40166	120			
M17	46080	95266	85685	42705	43507	38687	63868	0	355450	2258			
M18	63325	183631	0	0	0	33840	91633	0	3928	33			
M19	66256	113926	0	0	48600	0	104903	0	14534	122			
M20	24750	127209	75565	40491	23664	49800	74278	0	26069	157			
M21	382882	112388	0	0	0	0	176355	0	3492	48			
M22	97973	95271	0	0	0	0	97327	0	2974	23			
M23	62006	100980	45280	40939	42666	52478	65707	0	422735	2465			
M24	34294	113338	81076	49592	49042	36864	54665	0	863697	3509			
M25	45724	84462	41300	53774	61564	42365	66220	0	206346	1654			
M	31385	76260	53813	39745	43588	50375	39232	62400	14429989	63305			

Table 17: Annual gross value added per enterprise (in Rs.) by location of enterprise for each activity category

activity category	All India										Enterprise type: Estt	
	Sector: urban					Sector: rural					number of enterprises	
	annual gross value added per enterprise (Rs.) with location					annual gross value added per enterprise (Rs.) with location					estimated	sample
within household premises	with fixed temporary structure /kiosk/stall		with fixed household premises		mobile market	without fixed premises	n. r.	all				
(2)	(3)	(4)	(5)	(6)	(7)	(8)	(9)	(10)	(11)			
T1	95151	102781	62247	58298	97385	43098	0	98776	542623	2663		
T2	101197	276929	73920	88023	90086	91526	0	139111	165749	623		
T3	134075	184776	77317	84275	64746	56624	124800	133378	859367	2987		
T4	52089	92626	42580	49252	47376	46078	19076	68092	16256503	71515		
T	57453	97910	44364	52117	50036	47143	52306	72834	17824242	77788		
S1	108846	238149	26160	0	0	71588	0	152964	18179	102		
S2	53701	71290	56592	63970	48708	49179	0	61778	2159871	12350		
S3	68234	160210	80017	79794	58816	61988	0	65923	4592640	17456		
S4	26100	21600	300840	37715	49612	23870	0	34848	15798	50		
S5	182248	25331	0	0	0	0	0	28885	7362	13		
S6	47001	98442	44919	46343	53051	46895	0	56786	86923	391		
S7	26868	35486	6394	18548	57000	35772	0	30640	432354	2154		
S8	13066	53736	7051	15717	46063	17172	0	20571	1257174	4629		
S9	78661	150716	0	59507	62910	56023	0	82431	345807	1682		
S10	66592	131507	75429	83521	79663	118478	0	88188	389844	2017		
S11	105587	110949	79763	66636	52580	72349	0	106128	438448	2404		
S12	54043	85107	57676	77235	94714	41276	0	70410	493718	2555		
S13	40362	81021	31429	17338	52120	71703	0	47616	725337	3575		
S14	70708	98174	33888	9120	47644	40936	0	85739	738562	3897		
S15	41070	64706	42163	32046	32634	33950	19560	48443	4854238	24852		
S	47848	75647	49831	57313	52700	56170	19560	58043	16556256	78127		
M+T+S	42125	87576	47225	54349	51199	52400	44598	57883	48810487	219220		

Table 17: Annual gross value added per enterprise (in Rs.) by location of enterprise for each activity category

activity category	All India										Enterprise type: Estt	
	Sector: rural + urban					annual gross value added per enterprise (Rs.) with location					number of enterprises	
	within household premises	with fixed temporary structure /kiosk/stall			outside household premises		mobile market	without fixed premises	n. r.	all	estimated	sample
(2)	(3)	(4)	(5)	(6)	(7)	(8)	(9)	(10)	(11)			
M1	45828	462917	0	158100	0	0	0	0	0	0	1193	21
M2	180627	312212	75771	171676	46383	154471	77760	258484	447590	6605		
M3	83204	472984	67496	56519	0	0	0	275205	24131	324		
M4	214353	288970	62220	0	0	0	0	277942	24151	303		
M5	219418	505562	136239	133538	144645	126159	0	379661	369687	3126		
M6	174283	252717	112139	108120	0	0	0	235643	493792	7468		
M7	233048	350432	100262	0	0	0	0	306048	33129	458		
M8	165354	359080	238783	193104	95704	179253	0	275087	162977	2371		
M9	300119	512800	2429400	7200	0	0	0	453742	39216	343		
M10	314075	479048	199475	0	0	0	0	446959	83913	1128		
M11	263667	403933	137280	415440	0	0	0	395043	1549	37		
M12	240704	477816	0	0	0	0	0	439198	39696	379		
M13	196346	737837	0	133297	0	0	0	584312	3433	38		
M14	354924	541181	159600	724200	0	0	0	515220	57349	520		
M15	385429	897222	362246	470318	0	112800	78000	672972	152224	2474		
M16	280558	494864	240989	0	0	0	0	455154	16802	169		
M17	294331	481514	208116	149600	71760	301811	0	448845	266983	3136		
M18	319914	710790	0	0	0	0	0	605277	9518	108		
M19	392386	448878	0	0	0	349200	0	438631	20860	240		
M20	509984	650746	0	0	0	0	0	637291	49028	318		
M21	428314	782494	295393	0	0	0	0	731243	14901	247		
M22	417583	597208	272760	0	0	162000	0	556528	6736	108		
M23	199819	308137	172745	254645	81586	172054	0	265878	183032	2635		
M24	257846	434942	245632	51663	331252	139680	0	384925	186304	2246		
M25	231542	267177	71134	161012	185291	147934	0	259244	92087	1175		

Table 17: Annual gross value added per enterprise (in Rs.) by location of enterprise for each activity category

activity category	All India											Enterprise type: Estt	
	Sector: rural + urban		annual gross value added per enterprise (Rs.) with location									number of enterprises	
	within household premises	with permanent structure	with fixed temporary structure /kiosk/stall	with any structure	mobile market	without fixed premises	n. r.	all	estimated	sample			
(1)	(2)	(3)	(4)	(5)	(6)	(7)	(8)	(9)	(10)	(11)			
M	220952	407927	179326	387465	94445	170328	77965	352872	2780280	35977			
T1	250925	312460	151551	119586	122169	0	0	302803	371765	5295			
T2	298191	486933	185350	217880	237341	412466	0	456799	76771	574			
T3	360722	589966	324281	290042	160952	168859	0	548722	529120	5368			
T4	207968	387674	155632	149218	148511	153230	54252	359740	1948807	21274			
T	244170	416057	179748	172313	157130	175254	54252	389222	2926462	32511			
S1	427139	732187	195084	61800	39720	0	0	689229	72179	1514			
S2	176402	341585	158936	162495	174611	183986	44688	302729	617544	11555			
S3	235572	654362	188325	247206	214996	225216	0	275589	525666	6468			
S4	121955	296320	0	224229	67798	123454	0	89579	3234	39			
S5	1108800	340292	0	0	0	0	0	346000	2294	36			
S6	357978	375642	170279	258720	265800	400609	0	372135	46848	741			
S7	160353	507943	104729	73775	72240	211453	0	433998	101546	1375			
S8	170496	440620	116386	0	11880	0	0	403968	34036	566			
S9	292107	827589	0	169672	104190	241027	0	769314	32958	442			
S10	225598	820410	130656	0	424912	0	0	781289	47397	569			
S11	291772	813022	113994	267360	272060	180672	0	737854	187279	2059			
S12	199360	431875	152230	170539	140315	125992	0	365490	271809	3556			
S13	299485	912866	55943	114204	308280	0	0	831417	393668	6023			
S14	298164	544112	231151	31392	51877	81372	0	498656	296590	4051			
S15	146497	212469	100272	168286	242746	179530	0	201000	523027	7772			
S	225647	515062	149205	235617	205831	217307	44688	423990	3156076	46766			
M+T+S	227740	446275	169444	289035	191212	208740	74377	390200	8862819	115254			

Table 17: Annual gross value added per enterprise (in Rs.) by location of enterprise for each activity category

activity category	All India										Enterprise type: All	
	Sector: rural + urban					annual gross value added per enterprise (Rs.) with location					number of enterprises	
	within household premises	with fixed temporary structure /kiosk/stall			outside household premises		mobile market	without fixed premises	n. r.	all	estimated	sample
(2)	(3)	(4)	(5)	(6)	(7)	(8)	(9)	(10)	(11)			
M1	16967	172517	0	158100	0	47917	0	0	104611	5879	39	
M2	62373	151579	64205	84165	47917	61969	67697	0	102434	2030286	16836	
M3	33758	224710	29245	19568	54126	24699	0	0	59595	210909	1384	
M4	15440	81224	30095	14376	4440	6240	0	0	18105	2247706	3268	
M5	48585	334209	64440	61089	98876	60198	0	0	84963	2641683	8370	
M6	34438	132949	43779	40707	23676	67834	0	0	58079	4320323	31302	
M7	94652	209316	118800	41687	16220	19560	0	0	135902	116202	972	
M8	37013	227811	82277	52080	48715	59969	0	0	61812	1586446	7980	
M9	63498	379093	2429400	7200	0	0	0	0	168626	119299	681	
M10	134163	346431	113833	0	51227	49080	0	0	274668	155756	1756	
M11	103588	397207	137280	266766	0	0	0	0	332282	1925	47	
M12	25458	443677	0	0	37800	30000	0	0	97592	210800	786	
M13	109841	697915	31080	124767	0	0	0	0	449241	4633	65	
M14	57228	441036	44961	724200	0	0	0	0	200580	178870	803	
M15	65966	552913	217027	286330	41351	41031	78000	0	207067	593910	4222	
M16	70895	328607	56685	0	0	32037	0	0	177686	56968	289	
M17	84694	343257	128246	50251	45466	117799	0	0	228998	622433	5394	
M18	181998	648699	0	0	0	33840	0	0	455230	13447	141	
M19	256924	312036	0	0	48600	349200	0	0	301590	35393	362	
M20	152976	537310	75565	40491	23664	49800	0	0	441849	75096	475	
M21	414483	667111	295393	0	0	0	0	0	625894	18393	295	
M22	192685	539932	272760	0	0	162000	0	0	415885	9711	131	
M23	87363	224068	99593	49486	46067	65849	0	0	126189	605768	5100	
M24	49065	237671	116607	50479	70627	37478	0	0	113264	1050002	5755	
M25	72938	159943	43481	59126	76188	51946	0	0	125781	298432	2829	
M	42038	229004	94635	166855	48975	59681	74611	0	89900	17210269	99282	

Table 17: Annual gross value added per enterprise (in Rs.) by location of enterprise for each activity category

activity category	All India											Enterprise type: Estt				
	rural		urban		annual gross value added per enterprise (Rs.) with location											
	within household premises		outside household premises			mobile market		n. r.		all			number of enterprises			
(1)	(2)	(3)	(4)	(5)	(6)	(7)	(8)	(9)	(10)	(11)						
T1	141154	193302	89301	64529	97831	43098	0	181728	914388	7958						
T2	124173	407443	184743	91966	90407	108805	0	239676	242519	1197						
T3	177547	419704	120650	99888	72797	58771	124800	291656	1388487	8355						
T4	59054	149075	45413	51097	47782	46782	19364	99312	18205310	92789						
T	68350	175031	50492	54863	51197	48140	52317	117454	20750704	110299						
S1	300449	679332	92190	61800	39720	71588	0	581337	90358	1616						
S2	69798	158279	67428	72457	60897	57629	44688	115352	2777415	23905						
S3	95138	352262	104234	103404	73147	71690	0	87456	5118307	23924						
S4	33360	136932	300840	50831	55991	30156	0	44149	19033	89						
S5	268153	101051	0	0	0	0	0	104232	9656	49						
S6	75659	301324	66887	55035	53367	56263	0	167224	133772	1132						
S7	38819	159039	22280	19028	67602	69336	0	107358	533900	3529						
S8	13788	98708	9303	15717	45964	17172	0	30678	1291210	5195						
S9	81328	449446	0	64031	63270	56449	0	142200	378765	2124						
S10	68364	313402	82552	83521	105947	118478	0	163320	437241	2586						
S11	126066	415648	81600	68694	97864	75409	0	295202	625727	4463						
S12	89157	237214	67250	90552	115294	55003	0	175182	765527	6111						
S13	60827	685131	45743	18039	53144	71703	0	323359	1119005	9598						
S14	104504	260293	45020	30442	48170	44682	0	204047	1035152	7948						
S15	45398	92093	44017	33082	38793	36824	19560	63281	5377265	32624						
S	62752	217293	58277	72180	65117	64678	19685	116633	19712332	124893						
M+T+S	54043	199196	58654	75730	59050	58241	45721	108951	57673306	334474						

Table 18: Annual gross value added per enterprise (in Rs.) by location of enterprise for each State/UT

State / UT	Sector: rural										Enterprise type: OAE	
	Broad activity category: Manufacturing	annual gross value added per enterprise (Rs.) with location										
		within household premises	with fixed premises and			outside household premises			n. r.	all		number of enterprises
(1)	(2)	(3)	(4)	(5)	(6)	(7)	(8)	(9)	(10)	(11)		
Andhra Pradesh	30873	52721	49626	43517	0	44994	0	33035	885767	3346		
Arunachal Pradesh	49597	128810	190402	0	0	0	0	75787	622	96		
Assam	57517	86710	97525	48260	57008	47908	0	61778	143393	1075		
Bihar	43367	77781	85585	30868	49262	53211	0	50716	351003	1724		
Chhattisgarh	28407	38644	67593	81163	11200	21840	0	31058	109863	677		
Delhi	85869	130339	19000	0	53503	0	0	104288	3117	45		
Goa	96511	65214	4349	0	0	0	0	84736	2161	76		
Gujarat	32123	57939	51035	5486	34934	52869	0	39717	228343	1309		
Haryana	51207	82960	62536	35785	90649	76389	0	65338	67544	820		
Himachal Pradesh	25453	48665	57966	45034	61439	91596	0	38248	71347	655		
Jammu & Kashmir	51253	101164	0	46270	58004	64825	0	62762	122626	685		
Jharkhand	28669	58801	42186	20234	31483	42569	0	30694	278690	1115		
Karnataka	28720	40024	60374	25185	87420	69230	0	33026	501814	1494		
Kerala	23261	77484	44324	118542	69874	94168	0	37063	262828	1993		
Madhya Pradesh	23934	34620	33529	46809	24508	24666	0	24704	517051	2512		
Maharashtra	33967	56831	111328	50574	77716	68594	0	39371	587519	2002		
Manipur	32099	44817	28051	0	0	0	0	33185	27679	436		
Meghalaya	47657	65971	65463	0	0	0	0	50475	13741	151		
Mizoram	36313	46460	47999	12750	0	8100	0	40236	2175	269		
Nagaland	36464	65549	57170	43839	0	81600	0	41028	5258	500		

Table 18: Annual gross value added per enterprise (in Rs.) by location of enterprise for each State/UT

State / UT	Sector: rural										Enterprise type: OAE			
	within household premises	with fixed premises and					outside household premises			n. r.		all	number of enterprises	
		(2)	(3)	(4)	(5)	(6)	(7)	(8)	(9)				(10)	(11)
(1)		with permanent structure	with temporary structure /kiosk/stall	without any structure	mobile market	without fixed premises				estimated	sample			
Odisha	26170	46890	37702	26101	25741	36159	0	28638	504930	1598				
Punjab	22637	60135	100511	22710	21920	45710	0	34654	133420	924				
Rajasthan	45693	74341	47639	35493	63577	44720	0	54403	288581	1498				
Sikkim	49047	70665	9240	35400	0	59865	0	52244	718	28				
Tamil Nadu	29469	75249	81296	68488	116160	44076	0	34609	573680	2391				
Tripura	34760	83305	42641	60978	118884	42841	0	54481	54954	748				
Uttaranchal	36505	56931	47506	0	75480	51327	0	44628	55345	663				
Uttar Pradesh	23080	41818	22600	32329	29596	36516	62400	26770	1336152	3473				
West Bengal	18286	49564	63045	30415	34200	22857	0	20112	2002647	3019				
Andaman & N.Islands	26254	38981	3965	0	0	0	0	28258	1698	85				
Chandigarh	69271	85658	0	0	0	60480	0	73584	477	41				
Dadra & Nagar Haveli	37352	90545	94464	0	0	15567	0	59918	566	53				
Daman & Diu	32050	89503	60010	0	0	0	0	69844	378	34				
Lakshadweep	59930	95404	0	0	0	0	0	65895	293	48				
Puducherry	23235	79109	47757	0	0	64997	0	33198	1847	90				
all-India	27136	57387	50877	35591	40939	46951	62400	32051	9138228	35673				

Table 18: Annual gross value added per enterprise (in Rs.) by location of enterprise for each State/UT

State / UT	within household premises	Sector: rural						Enterprise type: OAE		
		annual gross value added per enterprise (Rs.) with location						number of enterprises		
		with fixed premises and			outside household premises			n. r.	all	estimated
with permanent structure	with temporary structure /kiosk/stall	without any structure	mobile market	without fixed premises	(7)	(8)	(9)			
(1)	(2)	(3)	(4)	(5)	(6)	(7)	(8)	(9)	(10)	(11)
Andhra Pradesh	49184	67701	35973	53633	49196	43433	0	53019	793618	3437
Arunachal Pradesh	119549	129337	66688	0	0	0	0	118218	8585	486
Assam	72003	75652	61666	52274	61603	48197	0	69721	391213	1633
Bihar	63012	90670	41537	32640	51449	47960	0	67739	708783	2337
Chhattisgarh	47433	45622	65022	15379	34249	28810	0	45377	172512	939
Delhi	77017	106204	0	0	0	66586	0	93363	10875	80
Goa	42692	27768	155864	16140	0	42000	0	34558	9275	92
Gujarat	36304	64768	34781	31757	34620	40815	0	49905	339343	1603
Haryana	59125	100192	61484	39727	76302	66726	124800	85039	174423	1187
Himachal Pradesh	50178	74625	47183	8640	104352	20989	0	72566	69168	649
Jammu & Kashmir	127471	85810	62082	106320	54793	47920	0	93799	105733	685
Jharkhand	51011	82898	37785	34593	24426	42215	39960	51041	313023	1316
Karnataka	42740	66948	35992	41887	58815	28470	0	49168	401432	1592
Kerala	80141	98650	34694	103052	80422	79115	0	92526	279665	2061
Madhya Pradesh	41091	67264	29836	41852	36567	33869	0	46786	449746	2862
Maharashtra	58894	88519	52165	60378	53635	44106	0	68987	591499	1990
Manipur	74415	79942	113597	41235	27183	45460	0	67994	29789	524
Meghalaya	47234	65947	52221	65806	87551	22863	0	54286	28985	306
Mizoram	90277	109673	0	0	97200	39499	0	93714	3498	410
Nagaland	62555	68294	73434	19321	0	29528	0	63873	6796	549

Table 18: Annual gross value added per enterprise (in Rs.) by location of enterprise for each State/UT

State / UT	Sector: rural										Enterprise type: OAE	
	within household premises	annual gross value added per enterprise (Rs.) with location						n. r.	all	number of enterprises		
		with fixed premises and			outside household premises					estimated		sample
(1)	(2)	(3)	(4)	(5)	(6)	(7)	(8)	(9)	(10)	(11)		
Odisha	27084	53403	34370	18945	44347	20745	0	34573	844355	1819		
Punjab	47277	81602	100257	51899	64721	69741	0	69005	164841	1096		
Rajasthan	55254	69954	50280	63028	72215	77104	0	65909	380945	1846		
Sikkim	72842	53097	0	77418	0	0	0	68382	6948	159		
Tamil Nadu	49476	88960	33430	28774	77546	48609	0	65478	380245	2535		
Tripura	48454	54755	60708	45763	45161	37597	0	51861	168062	754		
Uttaranchal	54862	62412	69688	86400	78160	45095	0	58707	93067	793		
Uttar Pradesh	34269	47263	9964	44457	46520	41171	18768	38253	1850969	4536		
West Bengal	55150	62962	45638	46373	41452	37092	0	52560	1166225	3311		
Andaman & N.Islands	59402	108728	50679	0	0	51134	0	103626	2889	138		
Chandigarh	153208	144537	46260	0	12360	56025	0	117406	1774	43		
Dadra & Nagar Haveli	34067	121899	37401	0	0	0	0	86243	1492	74		
Daman & Diu	159318	102411	37326	0	0	0	0	107747	1250	38		
Lakshadweep	181987	106522	0	0	0	0	0	111411	237	45		
Puducherry	41954	109711	49980	45707	0	44782	0	57360	2624	84		
all-India	47743	70182	31582	43259	46492	41813	52306	54283	9953886	42009		

Table 18: Annual gross value added per enterprise (in Rs.) by location of enterprise for each State/UT

State / UT	Sector: rural										Enterprise type: OAE	
	Broad activity category: Other Services					annual gross value added per enterprise (Rs.) with location					number of enterprises	
	(1)	(2)	with fixed premises and			(6)	(7)	(8)	(9)	(10)	(11)	
	within household premises	with permanent structure	with temporary structure /kiosk/stall	without any structure	mobile market	without fixed premises	n. r.	all	estimated	sample		
	(2)	(3)	(4)	(5)	(6)	(7)	(8)	(9)	(10)	(11)		
Andhra Pradesh	28494	45289	46998	42600	26665	52595	0	35537	1367411	3708		
Arunachal Pradesh	150425	81975	77573	138000	0	0	0	107296	1229	206		
Assam	60932	51774	48411	28681	45637	46964	0	53212	264214	1369		
Bihar	44714	64634	41490	45437	59671	43823	0	51666	655685	2212		
Chhattisgarh	34574	41951	22875	20769	27628	22072	0	33933	102762	740		
Delhi	128097	107608	50400	71003	140863	111118	0	113750	5749	76		
Goa	75304	41596	23340	85224	0	38520	0	48384	9046	118		
Gujarat	42524	58454	42395	51966	65900	62926	0	55951	264243	1476		
Haryana	59863	67814	60589	66116	83551	66912	0	67063	135547	1128		
Himachal Pradesh	32509	48922	44233	91636	42255	110030	0	47728	100473	716		
Jammu & Kashmir	51485	64890	94167	149730	55034	165277	0	84403	62805	619		
Jharkhand	48267	52255	27257	28155	45732	39749	0	44936	226017	1268		
Karnataka	48124	47701	45001	115482	58268	52520	0	49473	419200	1699		
Kerala	51285	87851	69100	81648	80439	84365	0	73776	414701	2279		
Madhya Pradesh	31278	40427	33846	17111	37714	36319	0	34468	271668	2301		
Maharashtra	33932	58529	41319	44324	60913	65617	0	48125	601230	2006		
Manipur	60626	71993	43397	152936	56821	75179	0	67200	13742	407		
Meghalaya	38078	52040	41878	90143	52416	88288	0	57053	19030	233		
Mizoram	98153	89138	31037	133200	160920	188033	0	125854	1439	204		
Nagaland	97417	150021	104068	79800	102384	141768	0	113648	3774	439		

Table 18: Annual gross value added per enterprise (in Rs.) by location of enterprise for each State/UT

State / UT	Sector: rural										Enterprise type: OAE		
	Broad activity category: Other Services					annual gross value added per enterprise (Rs.) with location						number of enterprises	
	(1)	(2)	with fixed premises and			outside household premises		(7)	(8)	(9)		(10)	(11)
	within household premises	with permanent structure	with temporary structure /kiosk/stall	without any structure	mobile market	without fixed premises	n. r.	all	estimated	sample			
	(2)	(3)	(4)	(5)	(6)	(7)	(8)	(9)	(10)	(11)			
Odisha	26886	39059	32406	22845	29435	25943	0	29556	509218	1746			
Punjab	45260	61749	46535	98093	92500	42084	0	53992	179439	1094			
Rajasthan	61827	59085	55588	92574	89309	75224	0	66948	321219	1689			
Sikkim	65278	58957	0	129847	0	137105	0	71092	6593	155			
Tamil Nadu	39374	62770	73579	48815	29659	62488	0	50391	487641	2699			
Tripura	40140	25865	32615	19588	69230	52089	0	42711	90261	686			
Uttaranchal	61754	63841	65274	90432	92979	58564	0	63225	97296	879			
Uttar Pradesh	35231	46611	31950	33440	33231	37855	0	38789	1261469	3888			
West Bengal	31634	45762	32221	29098	35825	34329	0	35079	1250310	3454			
Andaman & N.Islands	60321	81816	243780	176796	0	161716	0	85307	2437	129			
Chandigarh	112112	98903	105060	85200	92160	64665	0	85249	2006	46			
Dadra & Nagar Haveli	48557	65327	0	0	0	59493	0	57808	2151	70			
Daman & Diu	65159	80972	53314	0	0	52028	0	73696	1085	47			
Lakshadweep	58925	104979	96684	0	0	85400	0	85127	428	45			
Puducherry	51219	69818	58860	98269	0	67417	0	60767	2383	91			
all-India	37163	54060	40727	48673	48293	49703	0	45059	9153903	39922			

Table 18: Annual gross value added per enterprise (in Rs.) by location of enterprise for each State/UT

State / UT	within household premises (2)	Sector: rural						n. r. (8)	all (9)	Enterprise type: OAE	
		annual gross value added per enterprise (Rs.) with location								estimated (10)	number of enterprises (11)
		with fixed premises and		outside household premises		mobile market (6)	without fixed premises (7)				
with permanent structure (3)	with temporary structure /kiosk/stall (4)	without any structure (5)	with fixed premises and (3)	without any structure (5)	mobile market (6)			without fixed premises (7)	estimated (10)	number of enterprises (11)	
Andhra Pradesh	33278	56171	43877	44858	46742	48488	0	39363	3046796	10491	
Arunachal Pradesh	116270	122087	70011	138000	0	0	0	114402	10437	788	
Assam	64655	70313	62797	42025	51884	47790	0	62835	798820	4077	
Bihar	51714	79125	45874	39624	56863	46109	0	58112	1715471	6273	
Chhattisgarh	37389	43310	59392	32045	30643	24359	0	38239	385138	2356	
Delhi	89357	109609	34700	71003	140004	77247	0	101026	19741	201	
Goa	73748	36297	149228	83118	0	41982	0	45958	20482	286	
Gujarat	35313	61969	37140	41321	60251	57962	0	49029	831929	4388	
Haryana	56842	88018	60825	64030	82906	67130	124800	75060	377515	3135	
Himachal Pradesh	30879	60141	47354	78715	50510	104227	0	52050	240988	2020	
Jammu & Kashmir	65560	84740	74645	126613	56504	101965	0	78701	291164	1989	
Jharkhand	38782	71624	31384	31221	36604	41412	39960	42419	817730	3699	
Karnataka	36920	53349	41457	63681	58892	44211	0	43139	1322447	4785	
Kerala	39193	91776	52896	84935	79224	83264	0	69173	957194	6333	
Madhya Pradesh	30334	53443	31528	27330	36578	34697	0	34865	1238466	7675	
Maharashtra	40533	72489	54201	47159	59806	59234	0	52167	1780248	5998	
Manipur	48149	71356	83105	54526	28858	62044	0	54311	71209	1367	
Meghalaya	44823	62410	51082	71696	80458	61772	0	54291	61756	690	
Mizoram	76658	79690	45725	34467	149946	174800	0	83859	7112	883	
Nagaland	57619	74780	72862	47508	102384	98439	0	68151	15827	1488	

Table 18: Annual gross value added per enterprise (in Rs.) by location of enterprise for each State/UT

State / UT	Sector: rural										Enterprise type: OAE			
	within household premises	with fixed premises and					outside household premises			n. r.		all	number of enterprises	
		(2)	(3)	(4)	(5)	(6)	(7)	(8)	(9)				(10)	(11)
(1)		with permanent structure	with temporary structure /kiosk/stall	without any structure	mobile market	without fixed premises				estimated	sample			
Odisha	26683	47876	34441	22449	38487	23919	0	31586	1858504	5163				
Punjab	34871	69889	54179	83592	84634	51008	0	53772	477700	3114				
Rajasthan	52183	67986	51652	83262	84862	74407	0	62894	990745	5033				
Sikkim	68586	56578	9240	122742	0	108225	0	68822	14260	342				
Tamil Nadu	35139	75457	53248	46619	63158	53200	0	48090	1441566	7625				
Tripura	38620	53018	51164	46403	49071	50818	0	49685	313277	2188				
Uttaranchal	52855	61822	63654	89293	92083	54178	0	57325	245707	2335				
Uttar Pradesh	29136	46030	16777	38030	39106	39017	19549	34956	4448591	11897				
West Bengal	26056	55751	39475	40809	38117	35117	0	32910	4419183	9784				
Andaman & N. Islands	45703	92034	12569	176796	0	145224	0	79051	7023	352				
Chandigarh	96274	129355	91892	85200	73778	61732	0	97348	4256	130				
Dadra & Nagar Haveli	40355	100829	71130	0	0	59214	0	68173	4209	197				
Daman & Diu	99760	92208	41964	0	0	52028	0	88843	2714	119				
Lakshadweep	64199	104698	96684	0	0	85400	0	85752	959	138				
Puducherry	37621	83448	53601	69569	0	48016	0	52033	6855	265				
all-India	34955	62840	36706	45624	47053	46428	52429	44101	28246018	117604				

Table 18: Annual gross value added per enterprise (in Rs.) by location of enterprise for each State/UT

State / UT	Sector: rural										Enterprise type: Estt	
	Broad activity category: Manufacturing					Sector: rural					Enterprise type: Estt	
	annual gross value added per enterprise (Rs.) with location										number of enterprises	
	(1)	(2)	within household premises			outside household premises			(8)	(9)	(10)	(11)
(3)			(4)	(5)	(6)	(7)	all	estimated				
Andhra Pradesh	133465	290784	69455	324504	0	142822	0	196242	112965	1920		
Arunachal Pradesh	1367398	965937	174348	0	0	0	0	1025384	244	65		
Assam	164481	165326	115621	104760	82739	116522	0	149774	46526	462		
Bihar	117289	160450	189994	0	100184	130151	0	140262	24749	326		
Chhattisgarh	157927	540660	29029	661841	0	0	0	434736	9199	177		
Delhi	259159	483077	257400	0	0	0	0	482305	2659	49		
Goa	113967	321687	0	0	0	117600	0	289359	1744	42		
Gujarat	165627	549419	121897	366322	60840	74675	0	487881	40474	869		
Haryana	151119	650265	360600	186240	471600	138428	0	528111	13330	353		
Himachal Pradesh	293146	323817	70020	7200	0	0	0	318030	8329	239		
Jammu & Kashmir	151350	260766	0	82200	88352	190897	0	212587	17615	387		
Jharkhand	65548	134053	2104104	790162	0	76986	77965	191518	17984	334		
Karnataka	266517	375193	136285	371599	0	78510	0	326681	34921	433		
Kerala	239739	401717	229578	278874	176736	156456	0	375736	71404	1268		
Madhya Pradesh	108355	194558	261999	375742	56400	0	0	192147	26881	442		
Maharashtra	202488	444364	367391	477839	283020	188085	0	398468	41769	365		
Manipur	301591	266365	0	0	0	0	0	288440	887	57		
Meghalaya	102742	264240	336544	0	0	0	0	165398	4132	89		
Mizoram	179436	545505	306000	0	0	0	0	342968	151	33		
Nagaland	78378	151561	79297	91842	0	0	0	124806	547	83		

Table 18: Annual gross value added per enterprise (in Rs.) by location of enterprise for each State/UT

State / UT	Sector: rural										Enterprise type: Estt	
	Broad activity category: Manufacturing	annual gross value added per enterprise (Rs.) with location										
		within household premises	with fixed premises and			outside household premises			n. r.	all		number of enterprises
(1)	(2)	(3)	(4)	(5)	(6)	(7)	(8)	(9)	(10)	(11)		
Odisha	108174	188945	99212	199943	59198	55321	0	148478	43132	451		
Punjab	158452	206456	23150	0	0	100119	0	193889	28212	406		
Rajasthan	187101	473156	1049716	354000	0	243194	0	422293	26053	560		
Sikkim	75600	12002970	105000	0	0	0	0	8746703	43	6		
Tamil Nadu	186570	406338	205460	370814	0	238534	0	331379	107470	1883		
Tripura	159933	156512	1020	196380	164409	92903	0	157212	7179	368		
Uttaranchal	159115	207702	149876	0	0	61034	0	187462	14244	305		
Uttar Pradesh	183010	386445	25896	822284	0	57830	0	313103	112857	1217		
West Bengal	159875	289458	487046	1425666	94773	55680	0	235924	159101	2419		
Andaman & N.Islands	192935	511298	0	242400	0	0	0	480310	257	46		
Chandigarh	267179	340204	0	158100	0	0	0	299888	298	51		
Dadra & Nagar Haveli	86555	741920	0	0	0	0	0	574557	469	60		
Daman & Diu	251775	338819	205884	0	0	136200	0	326562	387	71		
Lakshadweep	161820	389512	0	0	0	0	0	346703	28	11		
Puducherry	234508	836065	151128	216180	0	0	0	683225	614	88		
all-India	162437	351791	162543	410539	91003	124409	77965	279418	976854	15935		

Table 18: Annual gross value added per enterprise (in Rs.) by location of enterprise for each State/UT

State / UT	within household premises (2)	Sector: rural						n. r. (8)	all (9)	Enterprise type: Estt	
		annual gross value added per enterprise (Rs.) with location								estimated (10)	number of enterprises (11)
		with fixed premises and			outside household premises						
with permanent structure (3)	with temporary structure /kiosk/stall (4)	without any structure (5)	mobile market (6)	without fixed premises (7)	with fixed premises and	without any structure (5)	mobile market (6)	without fixed premises (7)	with fixed premises and	without any structure (5)	
Andhra Pradesh	338391	284103	126266	287094	466892	42723	0	290520	54096	1151	
Arunachal Pradesh	258702	290925	111908	0	1237200	0	0	277601	766	162	
Assam	160537	138654	43223	41027	127363	23160	0	147567	40574	404	
Bihar	134101	150817	461285	0	150763	0	29640	150705	15056	249	
Chhattisgarh	175439	279060	0	89280	59967	177400	0	248144	8461	189	
Delhi	4168800	4023890	0	0	0	0	0	4030738	1967	33	
Goa	41591	119605	894000	0	0	0	0	108910	1448	59	
Gujarat	148165	222118	142908	0	0	0	0	213996	25205	478	
Haryana	85859	745510	176253	0	0	177304	0	598453	22279	231	
Himachal Pradesh	340787	326365	0	0	0	0	0	327551	5814	195	
Jammu & Kashmir	214669	203836	130800	0	405600	190560	0	209229	11503	175	
Jharkhand	111396	145856	85629	62749	67856	18468	95880	124220	13956	347	
Karnataka	197691	218827	149796	71589	0	171892	0	208706	17512	262	
Kerala	257800	422365	279281	294641	430138	302461	0	409341	77387	940	
Madhya Pradesh	176463	1311176	59208	0	165717	37232	0	820288	23412	435	
Maharashtra	219373	274019	142821	53076	0	0	0	242690	37789	383	
Manipur	229642	314255	0	0	0	0	0	299033	629	53	
Meghalaya	181271	229058	198953	460060	123600	410806	0	242971	2351	83	
Mizoram	160200	249254	141582	324000	0	0	0	248214	85	16	
Nagaland	86717	147876	79019	0	0	0	0	144782	493	106	

Table 18: Annual gross value added per enterprise (in Rs.) by location of enterprise for each State/UT

State / UT	Sector: rural										Enterprise type: Estt
	within household premises	annual gross value added per enterprise (Rs.) with location						number of enterprises			
		with fixed premises and			outside household premises			n. r.	all	estimated	
(1)	(2)	(3)	(4)	(5)	(6)	(7)	(8)				(9)
Odisha	112949	198652	76547	0	102196	94263	0	155806	20629	282	
Punjab	158886	245828	165720	46200	0	233779	0	239092	20497	310	
Rajasthan	221129	219194	113890	0	0	224184	0	220096	21931	397	
Sikkim	141868	686413	0	0	0	0	0	2357306	127	20	
Tamil Nadu	168809	209035	247112	142710	73276	151214	0	201665	47783	879	
Tripura	95679	124359	0	103800	0	48986	0	123724	15141	267	
Uttaranchal	232076	421231	69480	0	0	97140	0	345134	8717	192	
Uttar Pradesh	190829	308542	75666	108739	229124	160742	0	274553	39883	564	
West Bengal	136998	143611	52502	288834	168435	89892	0	142566	73313	1227	
Andaman & N.Islands	0	513177	0	0	0	0	0	513177	304	71	
Chandigarh	272741	385003	0	0	0	0	0	368981	381	42	
Dadra & Nagar Haveli	65730	207532	0	368280	0	0	0	207072	356	54	
Daman & Diu	0	417841	0	0	0	0	0	417841	651	56	
Lakshadweep	0	294071	0	0	0	0	0	294071	29	12	
Puducherry	109892	456372	910609	0	0	592200	0	463168	205	42	
all-India	183584	324549	136073	230816	155504	184894	54252	284266	610732	10366	

Table 18: Annual gross value added per enterprise (in Rs.) by location of enterprise for each State/UT

State / UT	Sector: rural										Enterprise type: Estt	
	Broad activity category: Other Services					annual gross value added per enterprise (Rs.) with location					number of enterprises	
	(1)	(2)	with fixed premises and			(6)	(7)	(8)	(9)	(10)	(11)	
			outside household premises									
with permanent structure			with temporary structure /kiosk/stall	without any structure	mobile market							without fixed premises
Andhra Pradesh	181547	838231	211460	209809	145282	170730	0	478993	79232	2080		
Arunachal Pradesh	298147	412240	346901	602000	0	360150	0	383004	321	127		
Assam	115974	111863	59353	108954	147191	92525	0	115118	39076	429		
Bihar	132117	178653	138413	240395	161356	170863	0	162349	60013	563		
Chhattisgarh	115191	201626	150543	118049	87453	176453	0	143801	14786	345		
Delhi	375527	244580	135285	0	0	0	0	248759	3396	74		
Goa	164458	105307	0	127613	0	0	0	120899	2914	82		
Gujarat	177305	358914	137041	163083	171283	147225	0	264067	31187	658		
Haryana	303104	367466	321052	143946	333143	273853	0	339265	22930	455		
Himachal Pradesh	164675	376647	178202	178601	185026	541542	0	335254	23715	542		
Jammu & Kashmir	284199	314032	0	398803	150983	264430	0	293689	30920	486		
Jharkhand	109175	112439	70978	172534	166122	132821	44688	119402	40052	660		
Karnataka	194075	551408	183262	284392	182913	234102	0	351136	36769	480		
Kerala	303985	384587	106440	365633	584818	363953	0	377624	77421	1433		
Madhya Pradesh	133147	198838	64614	130157	192352	101183	0	165633	40317	781		
Maharashtra	185414	279348	133543	162587	188975	158601	0	219376	66128	606		
Manipur	197696	624407	0	288099	0	169780	0	393449	808	86		
Meghalaya	279323	126244	78882	241804	110160	123791	0	150873	13504	246		
Mizoram	358879	179200	33420	155140	100436	231726	0	265909	441	97		
Nagaland	238394	899380	121716	0	122292	201312	0	500353	1236	250		

Table 18: Annual gross value added per enterprise (in Rs.) by location of enterprise for each State/UT

State / UT	Sector: rural										Enterprise type: Estt	
	Broad activity category: Other Services					annual gross value added per enterprise (Rs.) with location					number of enterprises	
	(1)	(2)	with fixed premises and			outside household premises		(7)	(8)	(9)	(10)	(11)
	within household premises	with permanent structure	with temporary structure /kiosk/stall	without any structure	mobile market	without fixed premises	n. r.	all	estimated	sample		
	(2)	(3)	(4)	(5)	(6)	(7)	(8)	(9)	(10)	(11)		
Odisha	202097	262953	160285	175275	183766	191000	0	209400	64019	750		
Punjab	200107	320292	215993	175716	331079	203184	0	255293	35374	511		
Rajasthan	229354	394134	209531	289804	430407	221959	0	331647	61274	897		
Sikkim	371538	772915	0	182514	0	200585	0	404078	1575	85		
Tamil Nadu	261870	571575	125037	234241	243176	197437	0	455005	76874	1735		
Tripura	81783	100859	26148	200440	206542	141417	0	119303	16926	332		
Uttaranchal	144541	281146	98107	114265	149351	142266	0	216485	24661	615		
Uttar Pradesh	152122	302271	130084	172077	62413	206048	0	253422	123894	1245		
West Bengal	157717	128566	74564	141757	171936	237806	0	149350	64528	1273		
Andaman & N.Islands	255648	488670	0	216936	0	237378	0	386039	437	93		
Chandigarh	0	245147	0	0	0	0	0	245147	276	61		
Dadra & Nagar Haveli	369675	245435	157320	0	0	262884	0	266438	1048	113		
Daman & Diu	276023	411287	161220	0	685200	275178	0	378759	564	141		
Lakshadweep	174360	252789	0	0	0	168917	0	208290	123	46		
Puducherry	207652	1709883	407220	223319	0	439712	0	1206809	753	93		
all-India	180806	361072	132075	217597	197269	206590	44688	272644	1057490	18470		

Table 18: Annual gross value added per enterprise (in Rs.) by location of enterprise for each State/UT

State / UT	within household premises	Sector: rural										Enterprise type: Estt			
		annual gross value added per enterprise (Rs.) with location										number of enterprises			
		with fixed premises and					outside household premises					n. r.	all	estimated	sample
		with permanent structure	with temporary structure /kiosk/stall	without any structure	mobile market	without fixed premises	(3)	(4)	(5)	(6)	(7)				
(1)	(2)	(3)	(4)	(5)	(6)	(7)	(8)	(9)	(10)	(11)					
Andhra Pradesh	185297	442986	78133	266808	390261	162576	0	307910	246294	5151					
Arunachal Pradesh	431953	457953	277299	602000	1237200	360150	0	439972	1330	354					
Assam	152879	135238	60286	94369	114528	106652	0	138332	126176	1295					
Bihar	127268	165411	184442	240395	160910	165753	29640	155117	99818	1138					
Chhattisgarh	132046	347963	77308	510117	81480	176839	0	253493	32446	711					
Delhi	1972698	1235128	144335	0	0	0	0	1253491	8022	156					
Goa	130663	175526	894000	127613	0	117600	0	166172	6106	183					
Gujarat	166482	404508	135079	319913	168474	143838	0	344555	96866	2005					
Haryana	172005	589467	231778	146024	339129	263148	0	480911	58539	1039					
Himachal Pradesh	233437	344964	174817	177692	185026	541542	0	330281	37859	976					
Jammu & Kashmir	222288	267042	130800	389975	146783	261156	0	253712	60038	1048					
Jharkhand	96992	127847	1503470	496463	165186	119712	77657	138351	71992	1341					
Karnataka	223198	394693	165338	317134	182913	211726	0	313601	89202	1175					
Kerala	264420	403889	186371	337045	536941	351656	0	387878	226211	3641					
Madhya Pradesh	138323	513733	98346	350281	174897	99752	0	342652	90610	1658					
Maharashtra	198908	329652	232389	437496	190163	160087	0	276770	145687	1354					
Manipur	263100	397466	0	288099	0	169780	0	327837	2323	196					
Meghalaya	180615	170425	103443	287165	115937	130667	0	164709	19987	418					
Mizoram	304303	287203	111263	270692	100436	231726	0	280894	676	146					
Nagaland	186016	444821	88801	91842	122292	201312	0	332981	2276	439					

Table 18: Annual gross value added per enterprise (in Rs.) by location of enterprise for each State/UT

State / UT	Sector: rural										Enterprise type: Estt			
	within household premises	annual gross value added per enterprise (Rs.) with location							n. r.		all		number of enterprises	
		with fixed premises and			outside household premises				without fixed premises	n. r.	all	estimated	sample	
		with permanent structure	with temporary structure /kiosk/stall	without any structure	(3)	(4)	(5)	(6)						(7)
(1)	(2)	(3)	(4)	(5)	(6)	(7)	(8)	(9)	(10)	(11)				
Odisha	162447	213305	113372	185499	149850	174599	0	180184	127780	1483				
Punjab	175730	252637	118238	175559	331079	193679	0	230741	84083	1227				
Rajasthan	219222	381351	269351	290500	430407	223172	0	330870	109258	1854				
Sikkim	309656	1830722	105000	182514	0	200585	0	754293	1745	111				
Tamil Nadu	211954	408780	203654	342035	185440	198592	0	345619	232127	4497				
Tripura	98037	127422	12275	136845	176614	141270	0	127943	39246	967				
Uttaranchal	167389	284662	131009	114265	149351	136132	0	231354	47622	1112				
Uttar Pradesh	176366	336399	80125	270543	73257	201863	0	280816	276634	3026				
West Bengal	155312	216145	180573	556315	163844	201733	0	194061	296942	4919				
Andaman & N.Islands	240732	504749	0	218162	0	237378	0	449032	997	210				
Chandigarh	270197	325894	0	158100	0	0	0	311673	955	154				
Dadra & Nagar Haveli	230862	394488	157320	368280	0	262884	0	332344	1872	227				
Daman & Diu	262188	397067	162583	0	685200	237052	0	382037	1603	268				
Lakshadweep	168883	292421	0	0	0	168917	0	243853	180	69				
Puducherry	213161	1170503	512959	222834	0	491887	0	905402	1572	223				
all-India	173532	346980	151753	300170	181278	198601	74377	277829	2645076	44771				

Table 18: Annual gross value added per enterprise (in Rs.) by location of enterprise for each State/UT

State / UT	Sector: rural										Enterprise type: All	
	within household premises	annual gross value added per enterprise (Rs.) with location							n. r.	all	number of enterprises	
		with fixed premises and			outside household premises						estimated	sample
		with permanent structure	with temporary structure /kiosk/stall	without any structure	mobile market	without fixed premises	(7)	(8)				
(2)	(3)	(4)	(5)	(6)	(7)	(8)	(9)	(10)	(11)			
Andhra Pradesh	34411	154262	64105	196859	0	52227	0	51495	998732	5266		
Arunachal Pradesh	217516	543262	183877	0	0	0	0	342995	866	161		
Assam	78945	113133	99253	62285	70419	63832	0	83336	189919	1537		
Bihar	46379	90646	94320	30868	49538	63838	0	56614	375751	2050		
Chhattisgarh	32041	165620	63873	240085	11200	21840	0	62246	119062	854		
Delhi	86648	366713	55691	0	53503	0	0	278301	5776	94		
Goa	99001	232507	4349	0	0	117600	0	176135	3905	118		
Gujarat	36248	243777	62019	225133	36787	53491	0	107194	268817	2178		
Haryana	59083	229176	105471	161629	202442	77942	0	141613	80874	1173		
Himachal Pradesh	33912	96289	58735	44513	61439	91596	0	67496	79676	894		
Jammu & Kashmir	59577	148233	0	48894	59274	67647	0	81580	140241	1072		
Jharkhand	30402	84722	140298	77200	31483	44177	77965	40443	296674	1449		
Karnataka	36097	95137	66850	134849	87420	69596	0	52132	536734	1927		
Kerala	34049	241565	95618	205049	72246	95554	0	109415	334231	3261		
Madhya Pradesh	25492	80409	62544	309335	30386	24666	0	32979	543932	2954		
Maharashtra	36400	127234	229205	375988	82226	83837	0	63206	629288	2367		
Manipur	38237	68839	28051	0	0	0	0	41108	28565	493		
Meghalaya	57610	151536	156037	0	0	0	0	77045	17873	240		
Mizoram	44882	91474	48765	12750	0	8100	0	59886	2326	302		
Nagaland	37813	92565	64932	55328	0	81600	0	48929	5805	583		

Table 18: Annual gross value added per enterprise (in Rs.) by location of enterprise for each State/UT

State / UT	Sector: rural										Enterprise type: All	
	within household premises	annual gross value added per enterprise (Rs.) with location						n. r.	all	number of enterprises		
		with fixed premises and			outside household premises					estimated	sample	
(1)	(2)	(3)	(4)	(5)	(6)	(7)	(8)	(9)	(10)	(11)		
Odisha	29319	92081	45883	52475	28044	37187	0	38069	548062	2049		
Punjab	30241	111617	62850	22710	21920	55955	0	62448	161633	1330		
Rajasthan	49033	151657	60312	36685	63577	58865	0	84865	314633	2058		
Sikkim	49452	1989160	18071	35400	0	59865	0	547885	762	34		
Tamil Nadu	38004	244402	181822	310141	116160	101256	0	81433	681150	4274		
Tripura	38519	98262	38213	69656	142406	43214	0	66351	62134	1116		
Uttaranchal	53537	106748	62527	0	75480	51737	0	73864	69588	968		
Uttar Pradesh	28801	124864	22982	123190	29596	36642	62400	49071	1449010	4690		
West Bengal	23426	156742	162198	438412	39441	23265	0	35995	2161748	5438		
Andaman & N.Islands	30755	168168	3965	242400	0	0	0	87655	1954	131		
Chandigarh	92568	242323	0	158100	0	60480	0	160725	775	92		
Dadra & Nagar Haveli	50867	480572	94464	0	0	15567	0	293189	1035	113		
Daman & Diu	74983	234771	110797	0	0	136200	0	199677	765	105		
Lakshadweep	62089	188427	0	0	0	0	0	90447	322	59		
Puducherry	41316	579366	90514	216180	0	64997	0	195273	2461	178		
all-India	32472	150322	92138	180612	46085	51430	74611	55941	10115082	51608		

Table 18: Annual gross value added per enterprise (in Rs.) by location of enterprise for each State/UT

State / UT	Sector: rural										Enterprise type: All	
	within household premises	with fixed premises and outside household premises						n. r.	all	number of enterprises		
		with permanent structure	with temporary structure /kiosk/stall	without any structure	mobile market	without fixed premises	estimated			sample		
(1)	(2)	(3)	(4)	(5)	(6)	(7)	(8)	(9)	(10)	(11)		
Andhra Pradesh	56766	102908	40535	56626	54195	43431	0	68175	847715	4588		
Arunachal Pradesh	129165	147022	67388	0	1237200	0	0	131271	9351	648		
Assam	82252	82925	60552	51463	62444	48196	0	77036	431787	2037		
Bihar	64009	93317	44667	32640	51948	47960	29640	69465	723839	2586		
Chhattisgarh	49809	72454	65022	16049	34545	39390	0	54857	180973	1128		
Delhi	163916	1013019	0	0	0	66586	0	696435	12842	113		
Goa	42492	40963	166267	16140	0	42000	0	44600	10723	151		
Gujarat	38966	84008	35690	31757	34620	40815	0	61251	364548	2081		
Haryana	61239	189786	65212	39727	76302	69931	124800	143190	196703	1418		
Himachal Pradesh	69851	95327	47183	8640	104352	20989	0	92337	74982	844		
Jammu & Kashmir	145967	93184	74212	106320	83113	48514	0	105125	117236	860		
Jharkhand	54368	88757	38863	34668	24481	42132	49718	54164	326979	1663		
Karnataka	48391	77584	36396	44950	58815	28763	0	55836	418944	1854		
Kerala	101623	185492	46784	123184	97641	85687	0	161192	357051	3001		
Madhya Pradesh	45458	196846	31997	41852	38891	33875	0	85059	473158	3297		
Maharashtra	65016	105072	65081	60356	53635	44106	0	79418	629289	2373		
Manipur	75969	93893	113597	41235	27183	45460	0	72768	30417	577		
Meghalaya	55357	82839	54806	126629	91176	34473	0	68443	31336	389		
Mizoram	90334	119924	141582	324000	97200	39499	0	97371	3582	426		
Nagaland	62764	76331	73638	19321	0	29528	0	69348	7289	655		

Table 18: Annual gross value added per enterprise (in Rs.) by location of enterprise for each State/UT

State / UT	within household premises	Sector: rural							n. r.	all	Enterprise type: All	
		annual gross value added per enterprise (Rs.) with location									estimated	number of enterprises
		with fixed premises and			outside household premises							
(1)	(2)	(3)	(4)	(5)	(6)	(7)	(8)	(9)	(10)	(11)		
Odisha	28429	62010	34643	18945	45788	20787	0	37465	864985	2101		
Punjab	50460	110114	105721	51862	64721	72335	0	87815	185337	1406		
Rajasthan	60586	78903	50621	63028	72215	95038	0	74303	402876	2243		
Sikkim	73940	228831	0	77418	0	0	0	109620	7076	179		
Tamil Nadu	54758	112849	41785	38068	77491	50155	0	80681	428028	3414		
Tripura	49604	62701	60708	46492	45161	37628	0	57800	183203	1021		
Uttaranchal	69384	96676	69688	86400	78160	46396	0	83238	101784	985		
Uttar Pradesh	36366	59323	10044	44539	47043	41438	18768	43237	1890852	5100		
West Bengal	59099	72153	45761	51454	43295	37506	0	57884	1239538	4538		
Andaman & N.Islands	59402	150931	50679	0	0	51134	0	142585	3192	209		
Chandigarh	219270	195756	46260	0	12360	56025	0	161901	2156	85		
Dadra & Nagar Haveli	34614	145481	37401	368280	0	0	0	109498	1848	128		
Daman & Diu	159318	238841	37326	0	0	0	0	213991	1901	94		
Lakshadweep	181987	128371	0	0	0	0	0	131463	267	57		
Puducherry	43145	187522	349002	45707	0	53225	0	86768	2829	126		
all-India	52467	97809	33869	46394	47846	42992	52317	67578	10564618	52375		

Table 18: Annual gross value added per enterprise (in Rs.) by location of enterprise for each State/UT

State / UT	Sector: rural										Enterprise type: All		
	Broad activity category: Other Services					annual gross value added per enterprise (Rs.) with location						number of enterprises	
	(1)	(2)	with fixed premises and			outside household premises		(7)	(8)	(9)		(10)	(11)
	within household premises	with permanent structure	with temporary structure /kiosk/stall	without any structure	mobile market	without fixed premises	n. r.	all	estimated	sample			
	(2)	(3)	(4)	(5)	(6)	(7)	(8)	(9)	(10)	(11)			
Andhra Pradesh	33132	161175	55312	55450	30232	57704	0	59825	1446643	5788			
Arunachal Pradesh	166444	156467	189379	486000	0	360150	0	164356	1550	333			
Assam	66734	64635	51568	38399	53420	51293	0	61188	303290	1798			
Bihar	49598	74321	47511	69246	72376	57456	0	60947	715698	2775			
Chhattisgarh	44600	71765	33700	25026	31764	31955	0	47753	117548	1085			
Delhi	146000	179812	109345	71003	140863	111118	0	163884	9146	150			
Goa	104233	55885	23340	95285	0	38520	0	66050	11960	200			
Gujarat	52101	118984	44444	58998	73981	69232	0	77921	295430	2134			
Haryana	87274	129599	62129	78035	106408	82643	0	106447	158477	1583			
Himachal Pradesh	38753	101132	96631	135157	68759	329466	0	102635	124189	1258			
Jammu & Kashmir	125118	130563	94167	259404	86464	206694	0	153447	93725	1105			
Jharkhand	60300	66019	29129	31886	55744	49428	44688	56145	266069	1928			
Karnataka	57106	98877	49773	165024	60816	72186	0	73799	455969	2179			
Kerala	63718	185724	72606	100376	127170	98616	0	121577	492122	3712			
Madhya Pradesh	40899	74577	34837	27037	58169	41481	0	51418	311985	3082			
Maharashtra	43422	92368	50144	51365	77793	73618	0	65094	667358	2612			
Manipur	65620	124455	43397	155020	56821	81269	0	85324	14550	493			
Meghalaya	89060	89710	63396	194074	73756	104668	0	95996	32534	479			
Mizoram	154447	128733	31437	150266	157993	195609	0	158686	1880	301			
Nagaland	116705	553624	109309	79800	107225	155494	0	209034	5009	689			

Table 18: Annual gross value added per enterprise (in Rs.) by location of enterprise for each State/UT

State / UT	Sector: rural										Enterprise type: All	
	Broad activity category: Other Services					annual gross value added per enterprise (Rs.) with location					number of enterprises	
	(1)	(2)	with fixed premises and			(6)	(7)	(8)	(9)	(10)	(11)	
	within household premises	with permanent structure	with temporary structure /kiosk/stall	without any structure	mobile market	without fixed premises	n. r.	all	estimated	sample		
	(2)	(3)	(4)	(5)	(6)	(7)	(8)	(9)	(10)	(11)		
Odisha	44429	65196	37719	42627	49638	50010	0	49641	573237	2496		
Punjab	60334	107594	57494	151379	125287	56879	0	87141	214813	1605		
Rajasthan	83392	133529	68017	103201	139034	92889	0	109351	382493	2586		
Sikkim	81512	253242	0	158191	0	170854	0	135284	8168	240		
Tamil Nadu	57248	178236	76070	53180	40869	81233	0	105490	564515	4434		
Tripura	52546	34807	32200	22954	79354	66171	0	54806	107187	1018		
Uttaranchal	72622	132081	66034	97319	98770	76863	0	94216	121957	1494		
Uttar Pradesh	40096	93617	37072	48600	34431	44587	0	57984	1385363	5133		
West Bengal	35994	56982	34406	31661	40359	38129	0	40687	1314838	4727		
Andaman & N.Islands	74516	160190	243780	194152	0	177456	0	131013	2874	222		
Chandigarh	112112	156974	105060	85200	92160	64665	0	104563	2281	107		
Dadra & Nagar Haveli	110293	148327	157320	0	0	120668	0	126147	3198	183		
Daman & Diu	86582	210662	108787	0	685200	90700	0	178062	1650	188		
Lakshadweep	64072	139108	96684	0	0	118409	0	112548	551	91		
Puducherry	72182	618911	85423	140280	0	192045	0	335993	3136	184		
all-India	46631	110390	46652	68641	61691	61804	44688	68628	10211394	58392		

Table 18: Annual gross value added per enterprise (in Rs.) by location of enterprise for each State/UT

State / UT	within household premises	Sector: rural						n. r.	all	Enterprise type: All	
		annual gross value added per enterprise (Rs.) with location								estimated	number of enterprises
		with fixed premises and			outside household premises						
(1)	(2)	(3)	(4)	(5)	(6)	(7)	(8)	(9)	(10)	(11)	
Andhra Pradesh	38017	135484	55894	69631	51542	51733	0	59448	3293089	15642	
Arunachal Pradesh	140999	173495	85751	486000	1237200	360150	0	151208	11767	1142	
Assam	76914	81273	62449	49184	57918	51930	0	73133	924996	5372	
Bihar	54344	85770	50925	54499	66270	54066	29640	63446	1815289	7411	
Chhattisgarh	42145	93351	59979	77960	32228	33600	0	54964	417584	3067	
Delhi	142307	590104	95109	71003	140004	77247	0	434017	27763	357	
Goa	86982	69537	159254	93431	0	46396	0	73566	26588	469	
Gujarat	40082	132027	38708	82411	67313	62919	0	79850	928795	6393	
Haryana	66875	177848	63122	76253	104909	79785	124800	129544	436054	4174	
Himachal Pradesh	39407	97432	79767	120425	72364	306656	0	89825	278847	2996	
Jammu & Kashmir	89879	113295	81124	228066	75289	137453	0	108619	351202	3037	
Jharkhand	43563	80815	189556	39497	42673	45204	71242	50181	889722	5040	
Karnataka	44485	89780	44278	133346	60957	52484	0	60230	1411648	5960	
Kerala	51989	197329	67478	106674	111804	95334	0	130095	1183405	9974	
Madhya Pradesh	34168	133907	35885	144445	48255	37184	0	55849	1329076	9333	
Maharashtra	45898	106046	85604	154706	71806	65577	0	69157	1925935	7352	
Manipur	52828	96812	83105	54960	28858	66027	0	62953	73533	1563	
Meghalaya	66545	94032	61252	157775	86557	85399	0	81290	81743	1108	
Mizoram	89366	109813	50710	191940	147946	183955	0	100971	7789	1029	
Nagaland	64756	148560	75414	55772	107225	114365	0	101450	18104	1927	

Table 18: Annual gross value added per enterprise (in Rs.) by location of enterprise for each State/UT

State / UT	Sector: rural											Enterprise type: All		
	Broad activity category: All	annual gross value added per enterprise (Rs.) with location											number of enterprises	
		within household premises	with fixed premises and outside household premises				mobile market	without fixed premises	n. r.	all	estimated		sample	
(1)	(2)	(3)	(4)	(5)	(6)	(7)	(8)	(9)	(10)	(11)				
Odisha	33061	68494	37494	38587	45233	31692	0	41146	1986284	6646				
Punjab	43184	109562	61571	139181	111849	61462	0	80259	561783	4341				
Rajasthan	61112	110877	59582	92499	124002	92073	0	89511	1100002	6887				
Sikkim	76475	335144	18071	152873	0	146595	0	143575	16006	453				
Tamil Nadu	45723	169142	96200	95505	66260	63670	0	89355	1673694	12122				
Tripura	43835	62500	49824	47966	52620	63977	0	58397	352524	3155				
Uttaranchal	66432	110754	66313	94930	97645	66322	0	85579	293330	3447				
Uttar Pradesh	33422	84639	18475	53592	39794	42861	19549	49349	4725224	14923				
West Bengal	30926	87048	46092	55533	41536	37493	0	43056	4716124	14703				
Andaman & N.Islands	54952	156212	12569	195184	0	162059	0	125053	8020	562				
Chandigarh	115318	191300	91892	116983	73778	61732	0	136629	5212	284				
Dadra & Nagar Haveli	69301	219977	134372	368280	0	120200	0	149511	6081	424				
Daman & Diu	113269	227965	69138	0	685200	93498	0	197721	4316	387				
Lakshadweep	67232	140614	96684	0	0	118409	0	110740	1139	207				
Puducherry	52546	503330	175948	99870	0	64569	0	211213	8427	488				
all-India	41211	112750	46892	77593	55051	54034	53502	64114	30891093	162375				

Table 18: Annual gross value added per enterprise (in Rs.) by location of enterprise for each State/UT

State / UT	Sector: urban										Enterprise type: OAE		
	Broad activity category: Manufacturing	annual gross value added per enterprise (Rs.) with location										number of enterprises	
		within household premises	with fixed premises and			outside household premises			n. r.	all		estimated	sample
(1)	(2)	(3)	(4)	(5)	(6)	(7)	(8)	(9)	(10)	(11)			
Andhra Pradesh	38954	107129	77887	65311	34560	49572	0	51018	484400	2500			
Arunachal Pradesh	360354	407112	0	0	0	0	0	387249	218	27			
Assam	55319	111533	74069	63069	84932	31661	0	72740	14289	341			
Bihar	67497	117546	71556	98059	57639	40748	0	89902	51527	1019			
Chhattisgarh	31692	75318	50545	10074	10416	21624	0	36952	36559	393			
Delhi	84730	162912	125255	53648	33855	77850	0	123063	65239	592			
Goa	54434	65061	0	0	0	96746	0	62889	2559	39			
Gujarat	42271	90339	44255	62045	18277	98220	0	48400	948312	1446			
Haryana	69162	101009	76885	47160	120060	50494	0	86037	75300	742			
Himachal Pradesh	47013	131642	25306	0	126000	64830	0	110801	7523	253			
Jammu & Kashmir	46711	128114	0	76726	64895	84676	0	61038	70603	484			
Jharkhand	47170	100028	37937	27000	102054	51386	0	70147	29426	485			
Karnataka	32427	125410	79385	72153	0	58906	0	55661	239389	1244			
Kerala	32847	92978	57584	63146	114000	69822	0	48721	114809	1045			
Madhya Pradesh	30619	62282	43444	47005	34638	64869	0	36265	300190	2090			
Maharashtra	45369	122113	73692	63783	85397	67682	0	63362	494543	2623			
Manipur	41186	101902	0	0	0	0	0	44732	11584	258			
Meghalaya	84453	101182	110520	0	0	0	0	89489	832	47			
Mizoram	72427	116094	339237	111600	0	74400	0	104782	941	81			
Nagaland	41965	78192	144000	43248	0	95280	0	48132	1105	95			

Table 18: Annual gross value added per enterprise (in Rs.) by location of enterprise for each State/UT

State / UT	Sector: urban										Enterprise type: OAE	
	within household premises	annual gross value added per enterprise (Rs.) with location						n. r.	all	number of enterprises		
		with permanent structure	with temporary structure /kiosk/stall	without any structure	mobile market	without fixed premises	estimated			sample		
(1)	(2)	(3)	(4)	(5)	(6)	(7)	(8)	(9)	(10)	(11)		
Odisha	37321	68917	53141	39069	64675	56559	0	45835	52795	896		
Punjab	37475	114106	63083	52796	66180	86386	0	67210	148610	774		
Rajasthan	46915	106507	87293	31800	71137	33276	0	63636	244056	1341		
Sikkim	101560	130253	0	30120	0	64085	0	98775	200	37		
Tamil Nadu	38935	98303	75288	60741	40491	54150	0	48586	726900	2775		
Tripura	31360	61804	100180	0	61200	0	0	48129	5875	202		
Uttaranchal	52543	82571	49496	0	0	39961	0	66555	14030	305		
Uttar Pradesh	36187	72093	49493	27432	39570	42932	0	45276	705320	3338		
West Bengal	28228	65171	45811	59279	68556	37842	0	34360	429831	1808		
Andaman & N.Islands	42838	147784	0	66000	0	0	0	98618	405	52		
Chandigarh	32438	62003	51217	0	0	46710	0	38917	3799	73		
Dadra & Nagar Haveli	67721	145940	28980	0	0	0	0	74822	374	21		
Daman & Diu	8150	58348	0	0	0	0	0	22152	1223	35		
Lakshadweep	34800	0	0	0	0	44760	0	35155	123	26		
Puducherry	26759	63210	49164	0	0	66419	0	35027	8872	145		
all-India	39209	97872	59295	52861	58693	58490	0	51633	5291761	27632		

Table 18: Annual gross value added per enterprise (in Rs.) by location of enterprise for each State/UT

State / UT	Sector: urban										Enterprise type: OAE	
	Broad activity category: Trade	annual gross value added per enterprise (Rs.) with location										
		within household premises	with fixed premises and			outside household premises			n. r.	all		number of enterprises
(1)	(2)	(3)	(4)	(5)	(6)	(7)	(8)	(9)	(10)	(11)		
Andhra Pradesh	67145	139991	54067	75129	78808	55170	0	101870	574387	2634		
Arunachal Pradesh	409193	387913	222569	43800	0	0	0	381268	5620	166		
Assam	76476	123260	72995	132642	50908	50441	0	96637	77602	825		
Bihar	101849	114120	61956	41709	69213	48754	0	103024	195150	1722		
Chhattisgarh	76078	105618	29161	34766	44010	40314	0	85943	72514	609		
Delhi	97248	175786	104518	77858	108027	57005	0	130491	304408	1572		
Goa	118731	138990	0	279948	0	56184	0	134249	6152	64		
Gujarat	56118	102800	48964	62790	46875	54311	0	79116	672032	1677		
Haryana	87732	124768	71115	78016	89895	53473	0	106683	200154	1070		
Himachal Pradesh	62367	106780	33048	37595	38254	45107	0	100576	23852	324		
Jammu & Kashmir	109571	142782	179585	66938	86911	72219	0	136170	83391	537		
Jharkhand	70640	107253	58116	29243	60030	44223	0	89205	113809	793		
Karnataka	63252	163027	73070	59692	38340	54093	0	126212	394067	1486		
Kerala	74335	166715	57181	53883	92894	71233	0	139389	131925	1078		
Madhya Pradesh	70729	105179	54133	38109	51914	45455	0	79884	434412	2374		
Maharashtra	79158	153457	88091	72735	82589	65630	0	116483	976995	3295		
Manipur	75493	91156	70870	37726	62348	56097	0	62007	24693	332		
Meghalaya	82353	130535	68552	51077	90719	28527	0	110790	5812	207		
Mizoram	125891	225803	40273	132000	0	100038	0	180435	5840	231		
Nagaland	79177	105006	29053	35145	0	36720	0	97426	4210	173		

Table 18: Annual gross value added per enterprise (in Rs.) by location of enterprise for each State/UT

State / UT	Sector: urban										Enterprise type: OAE	
	within household premises	annual gross value added per enterprise (Rs.) with location						n. r.	all	number of enterprises		
		with fixed premises and			outside household premises					estimated		sample
(1)	(2)	(3)	(4)	(5)	(6)	(7)	(8)	(9)	(10)	(11)		
Odisha	51526	86578	46156	41174	40694	44060	0	71049	169613	1151		
Punjab	99430	142912	38149	71709	75658	57012	0	113073	283967	909		
Rajasthan	73804	123980	48948	90874	66719	74667	0	104451	300785	1454		
Sikkim	119227	115626	128980	68400	33000	0	0	117631	6441	110		
Tamil Nadu	66182	123691	47232	69376	65841	54615	0	95127	605349	2827		
Tripura	44819	67177	42238	-51028	67497	40448	0	55558	18662	337		
Uttaranchal	72258	90642	51666	23509	38887	52948	0	84192	59206	489		
Uttar Pradesh	95847	92769	36393	60226	52585	44867	0	82650	1309696	4202		
West Bengal	61780	83862	59426	54916	37253	42526	0	68845	775378	2685		
Andaman & N.Islands	100688	126969	132238	83802	0	101836	0	119596	1872	89		
Chandigarh	72053	92156	25080	74620	44981	50275	0	67501	20174	118		
Dadra & Nagar Haveli	59149	120463	69565	0	0	171226	0	111353	469	28		
Daman & Diu	30016	143343	0	0	0	24700	0	110619	1340	32		
Lakshadweep	62031	165625	0	0	0	0	0	152449	166	33		
Puducherry	67085	85628	12930	104910	0	45970	0	75255	10216	146		
all-India	77922	121738	61604	61080	58467	53329	0	96296	7870356	35779		

Table 18: Annual gross value added per enterprise (in Rs.) by location of enterprise for each State/UT

State / UT	within household premises (2)	Sector: urban						n. r. (8)	all (9)	Enterprise type: OAE	
		annual gross value added per enterprise (Rs.) with location								estimated (10)	number of enterprises (11)
		with fixed premises and			outside household premises						
with permanent structure (3)	with temporary structure /kiosk/stall (4)	without any structure (5)	mobile market (6)	without fixed premises (7)	with fixed premises and	with permanent structure (3)	with temporary structure /kiosk/stall (4)	without any structure (5)	mobile market (6)	without fixed premises (7)	
Andhra Pradesh	51758	117244	58749	55482	56247	72051	0	75023	771356	2957	
Arunachal Pradesh	87738	111140	49900	57600	240000	101940	0	107404	886	65	
Assam	75510	72711	81876	71340	50398	78473	0	71950	51060	858	
Bihar	90975	77938	45677	34635	49212	44464	0	72959	149609	1795	
Chhattisgarh	61882	71427	77267	61036	52935	61854	0	64038	68283	613	
Delhi	93410	152756	94509	86323	114526	74200	0	118098	229992	1491	
Goa	73539	65539	0	69528	0	40579	0	68115	6421	72	
Gujarat	58273	100851	52826	81371	62664	58561	0	70105	620694	1811	
Haryana	89298	111135	75138	40829	84782	87193	0	92340	205723	1160	
Himachal Pradesh	45439	96278	60476	73549	70685	64335	0	86164	19387	379	
Jammu & Kashmir	72041	109301	51957	126646	86115	105875	0	100894	42048	520	
Jharkhand	70657	91904	53139	50986	55264	59409	0	71319	99750	837	
Karnataka	79116	112264	53046	82953	60025	79967	0	90816	345347	1593	
Kerala	71961	119013	95801	72640	68654	87933	0	90288	209142	1350	
Madhya Pradesh	54621	61541	39625	52353	46099	49571	0	55044	329078	2472	
Maharashtra	76212	119746	73540	55189	68330	73692	0	86177	955895	3678	
Manipur	86146	57803	70712	86388	63531	75569	0	78192	9997	290	
Meghalaya	106209	92990	50223	82208	0	109541	0	95841	2889	165	
Mizoram	122209	122590	0	0	163730	112697	0	120044	2762	194	
Nagaland	76722	106108	0	0	70083	96442	0	90213	2486	149	

Table 18: Annual gross value added per enterprise (in Rs.) by location of enterprise for each State/UT

State / UT	Sector: urban										Enterprise type: OAE	
	Broad activity category: Other Services	annual gross value added per enterprise (Rs.) with location										
		within household premises	with fixed premises and outside household premises				n. r.		all			number of enterprises
(1)	(2)	(3)	(4)	(5)	(6)	(7)	(8)	(9)	(10)	(11)		
Odisha	73119	63468	45766	42524	48744	44510	0	61901	145271	1208		
Punjab	86198	87025	51393	71158	62819	52041	0	77863	230402	1036		
Rajasthan	68288	94663	80487	94901	49109	70334	0	76475	286154	1585		
Sikkim	137630	111037	79636	54336	0	80999	0	123193	2424	123		
Tamil Nadu	65473	106825	86510	76043	98622	84479	0	84638	741355	3150		
Tripura	51161	63644	52091	45945	74666	56706	0	59222	15822	371		
Uttaranchal	64302	79859	45780	31775	38175	60172	0	68786	42494	531		
Uttar Pradesh	61298	69101	38518	47857	45704	40805	19560	56392	985734	4278		
West Bengal	53443	64846	55406	38699	49030	42981	0	53412	785781	2899		
Andaman & N.Islands	105901	119148	94445	116278	0	138273	0	116715	1902	119		
Chandigarh	49763	63630	123118	48380	57225	61019	0	61295	20553	159		
Dadra & Nagar Haveli	81917	111378	44490	0	0	83778	0	91731	935	47		
Daman & Diu	48540	107429	57180	0	0	43600	0	72971	703	34		
Lakshadweep	55285	163126	277296	0	0	54833	0	96880	300	41		
Puducherry	50136	61944	57961	65882	0	65749	0	59315	19716	175		
all-India	65424	96526	59612	66382	59318	62779	19560	74099	7402353	38205		

Table 18: Annual gross value added per enterprise (in Rs.) by location of enterprise for each State/UT

State / UT	within household premises	Sector: urban										Enterprise type: OAE
		annual gross value added per enterprise (Rs.) with location										
		with fixed premises and outside household premises				n. r.		all		number of enterprises		
(1)	(2)	(3)	(4)	(5)	(6)	(7)	(8)	(9)	(10)	(11)		
		with permanent structure	with temporary structure /kiosk/stall	without any structure	mobile market	without fixed premises	n. r.	all	estimated	sample		
Andhra Pradesh	49118	126906	58450	60253	65322	65593	0	77095	1830143	8091		
Arunachal Pradesh	329958	359670	204030	45392	240000	101940	0	345382	6723	258		
Assam	72686	110174	76223	81795	52064	73232	0	85430	142951	2024		
Bihar	91479	104126	56560	40169	53689	45354	0	89967	396286	4536		
Chhattisgarh	56327	92379	56499	42616	50324	52715	0	67411	177357	1615		
Delhi	93672	166399	98707	80807	112561	64041	0	124930	599638	3655		
Goa	83786	102132	0	139102	0	63644	0	94118	15133	175		
Gujarat	45699	99996	50585	74565	58171	57634	0	63622	2241038	4934		
Haryana	83238	116440	72750	42298	85076	68560	0	97320	481177	2972		
Himachal Pradesh	48143	106518	48500	43279	68205	61545	0	96587	50761	956		
Jammu & Kashmir	54176	133962	107099	104486	86097	89002	0	101546	196042	1541		
Jharkhand	66128	102349	50488	42052	58637	53740	0	79555	242985	2115		
Karnataka	53020	142303	65157	72699	53845	68933	0	96469	978802	4323		
Kerala	52853	139002	84287	69562	82133	84318	0	94029	455875	3473		
Madhya Pradesh	46924	84796	49395	45370	48369	47837	0	59889	1063680	6936		
Maharashtra	63050	139234	82886	61715	73558	71031	0	93727	2427433	9596		
Manipur	61161	85440	70839	40172	62830	67194	0	61179	46274	880		
Meghalaya	90518	120153	63736	78644	90719	76975	0	104400	9533	419		
Mizoram	118618	198775	276054	131609	163730	109965	0	155497	9543	506		
Nagaland	66245	104683	80185	39192	70083	93883	0	88143	7801	417		

Table 18: Annual gross value added per enterprise (in Rs.) by location of enterprise for each State/UT

State / UT	Sector: urban										Enterprise type: OAE			
	within household premises	with fixed premises and					outside household premises			n. r.		all	number of enterprises	
		(2)	(3)	(4)	(5)	(6)	(7)	(8)	(9)				(10)	(11)
(1)		with permanent structure	with temporary structure /kiosk/stall	without any structure	mobile market	without fixed premises				estimated	sample			
Odisha	56916	78521	46461	41322	46689	45024	0	63814	367679	3255				
Punjab	71367	119397	46804	71045	67463	56678	0	90556	662979	2719				
Rajasthan	58844	112892	69863	94176	51951	71452	0	82830	830995	4380				
Sikkim	132269	115414	127752	55826	33000	77730	0	118703	9065	270				
Tamil Nadu	49851	113515	75005	74218	79266	72771	0	75062	2073604	8752				
Tripura	41686	65575	57509	-37961	71689	54487	0	55913	40359	910				
Uttaranchal	64325	86754	48444	31378	38303	57429	0	76397	115730	1325				
Uttar Pradesh	61726	82906	38588	52273	47958	42542	19560	65239	3000750	11818				
West Bengal	44049	76409	57168	50320	44988	42719	0	55309	1990990	7392				
Andaman & N.Islands	95279	126841	115517	99184	0	122120	0	116251	4180	260				
Chandigarh	53142	83268	84671	62508	49780	56527	0	62197	44527	350				
Dadra & Nagar Haveli	73477	117417	60100	0	0	93460	0	93356	1777	96				
Daman & Diu	20503	118652	57180	0	0	26967	0	69392	3266	101				
Lakshadweep	42379	164633	277296	0	0	54561	0	99725	589	100				
Puducherry	43123	73540	54490	70248	0	62244	0	57958	38804	466				
all-India	55354	110644	60635	64012	59019	59079	19560	76813	20564470	101616				

Table 18: Annual gross value added per enterprise (in Rs.) by location of enterprise for each State/UT

State / UT	Sector: urban										Enterprise type: Estt		
	Broad activity category: Manufacturing					annual gross value added per enterprise (Rs.) with location					number of enterprises		
	(1)	(2)	with fixed premises and			outside household premises		(7)	(8)	(9)	(10)	(11)	
			with permanent structure	with temporary structure /kiosk/stall	without any structure	mobile market	without fixed premises						n. r.
(3)													
Andhra Pradesh	246205	345932	184702	222662	257113	233347	0	319096	137200	1535			
Arunachal Pradesh	550070	656874	184800	0	0	0	0	619059	336	29			
Assam	500490	229623	171869	0	96388	0	0	351435	14351	507			
Bihar	265107	219074	170693	0	83152	84900	0	228768	20801	627			
Chhattisgarh	172101	305958	279096	71000	0	0	0	275869	9057	230			
Delhi	386482	463510	172488	194400	79080	138748	0	449596	133683	1395			
Goa	98143	1507986	0	0	0	0	0	1212048	2256	34			
Gujarat	362791	582182	189000	242730	72000	457706	0	558537	199526	900			
Haryana	247675	519223	264000	0	186360	0	0	481164	33488	733			
Himachal Pradesh	827697	332573	27000	0	563640	0	0	349253	4193	231			
Jammu & Kashmir	365540	269503	596120	0	0	191981	0	289087	12259	338			
Jharkhand	183377	181008	119700	0	86842	41560	0	180605	9133	279			
Karnataka	304663	425786	239994	213628	0	127482	0	399513	84714	850			
Kerala	249792	451495	419475	349846	0	511843	0	417787	53040	926			
Madhya Pradesh	178900	250544	129633	122983	87510	54346	0	223754	39940	782			
Maharashtra	269990	538412	286359	575794	0	224630	0	504573	261412	1601			
Manipur	233355	186627	162600	0	0	0	0	206091	864	46			
Meghalaya	167916	403613	407738	0	0	0	0	356540	750	52			
Mizoram	268106	343582	147000	49200	0	0	0	318773	736	75			
Nagaland	177966	542054	104580	0	0	0	0	453554	251	17			

Table 18: Annual gross value added per enterprise (in Rs.) by location of enterprise for each State/UT

State / UT	Sector: urban										Enterprise type: Estt	
	within household premises	annual gross value added per enterprise (Rs.) with location						n. r.	all	number of enterprises		
		with fixed premises and			outside household premises					estimated		sample
(1)	(2)	(3)	(4)	(5)	(6)	(7)	(8)	(9)	(10)	(11)		
Odisha	282516	312386	207373	134624	60614	99815	0	297954	14321	477		
Punjab	286126	315546	103134	118121	0	90391	0	308518	77078	744		
Rajasthan	297496	425453	159682	0	0	191880	0	390170	68669	823		
Sikkim	210892	317086	153600	0	0	0	0	295663	229	47		
Tamil Nadu	304584	465837	322767	275658	0	196821	0	422234	244191	2212		
Tripura	205850	176785	127800	146700	163658	0	0	178071	1772	134		
Uttaranchal	147375	218303	172800	0	0	121835	0	193102	14100	341		
Uttar Pradesh	247120	267975	359815	45000	67767	165658	0	259463	186809	2070		
West Bengal	187547	313963	160259	116282	108729	100419	0	266183	172475	1796		
Andaman & N.Islands	0	614427	0	0	0	0	0	614427	541	70		
Chandigarh	210280	478374	0	0	0	0	0	421886	662	21		
Dadra & Nagar Haveli	269146	527546	0	0	0	625207	0	490719	255	15		
Daman & Diu	153900	198042	0	0	0	0	0	194598	141	12		
Lakshadweep	149112	127964	0	0	0	0	0	131489	26	6		
Puducherry	131546	263955	109440	0	0	247373	0	229990	4169	87		
all-India	268225	430683	243116	273724	110409	218736	0	392660	1803426	20042		

Table 18: Annual gross value added per enterprise (in Rs.) by location of enterprise for each State/UT

State / UT	Sector: urban										Enterprise type: Estt	
	within household premises	with fixed premises and outside household premises						n. r.	all	number of enterprises		
		with permanent structure	with temporary structure /kiosk/stall	without any structure	mobile market	without fixed premises	(8)			(9)	estimated	sample
(1)	(2)	(3)	(4)	(5)	(6)	(7)	(8)	(9)	(10)	(11)		
Andhra Pradesh	376842	479639	140563	87532	89004	56964	0	470370	179293	1577		
Arunachal Pradesh	1141148	846042	0	0	0	0	0	865543	1916	89		
Assam	266636	352386	158050	63106	188215	136863	0	325698	48930	795		
Bihar	259359	354542	252384	43200	0	241200	0	335131	36036	863		
Chhattisgarh	290604	344387	98916	0	0	111120	0	317946	46691	434		
Delhi	244003	544597	233328	145750	306000	54000	0	518515	204144	1335		
Goa	314640	280864	0	0	0	0	0	281617	4839	55		
Gujarat	370363	391313	904751	143861	0	239195	0	391255	139750	940		
Haryana	642756	349451	401947	0	0	332400	0	371316	63311	702		
Himachal Pradesh	227672	430156	162002	0	90000	0	0	412464	7654	294		
Jammu & Kashmir	474583	341831	447433	0	0	303600	0	350159	20569	385		
Jharkhand	201578	236680	131863	99000	69854	125809	0	225379	24372	448		
Karnataka	266888	489282	229038	177010	0	379250	0	465157	165648	1049		
Kerala	384053	733729	498169	552341	219000	185898	0	718174	88948	814		
Madhya Pradesh	191971	299900	154280	166476	97854	41735	0	271435	82931	1365		
Maharashtra	332118	510599	126226	164025	242760	125736	0	487760	262503	1905		
Manipur	333171	236497	179000	0	0	0	0	254124	807	51		
Meghalaya	105178	399815	240613	0	238260	1054182	0	377418	2583	104		
Mizoram	1079087	844151	513154	0	0	0	0	848224	1159	68		
Nagaland	276443	457970	0	0	0	0	0	444475	938	53		

Table 18: Annual gross value added per enterprise (in Rs.) by location of enterprise for each State/UT

State / UT	Sector: urban										Enterprise type: Estt	
	within household premises	annual gross value added per enterprise (Rs.) with location						n. r.	all	number of enterprises		
		with permanent structure	with temporary structure /kiosk/stall	without any structure	mobile market	without fixed premises	estimated			sample		
(1)	(2)	(3)	(4)	(5)	(6)	(7)	(8)	(9)	(10)	(11)		
Odisha	420137	323406	148048	53703	100016	79167	0	329787	39105	702		
Punjab	352972	403247	175456	235639	88020	217530	0	398033	89347	794		
Rajasthan	260959	363395	292499	235320	247380	365826	0	356229	75553	977		
Sikkim	650670	486663	62606	101280	0	0	0	425299	885	102		
Tamil Nadu	220770	508909	447977	107460	213240	118188	0	489829	237955	1809		
Tripura	159888	194010	0	0	0	0	0	193639	1676	116		
Uttaranchal	164680	247310	72313	0	0	108360	0	234491	17748	380		
Uttar Pradesh	333990	304170	122671	49265	0	142924	0	306700	215230	1938		
West Bengal	190962	319670	135305	150326	238106	69070	0	300814	248056	1729		
Andaman & N.Islands	109800	527410	0	0	0	0	0	523519	1036	94		
Chandigarh	606000	873417	0	612000	0	0	0	864559	1932	37		
Dadra & Nagar Haveli	1198161	289831	245604	0	0	0	0	361662	748	25		
Daman & Diu	0	374419	0	0	0	0	0	374419	294	24		
Lakshadweep	0	302974	0	0	0	0	0	302974	44	10		
Puducherry	199910	425623	251460	0	0	0	0	399525	3098	82		
all-India	283604	435602	195983	138579	163943	162538	0	416902	2315730	22145		

Table 18: Annual gross value added per enterprise (in Rs.) by location of enterprise for each State/UT

State / UT	Sector: urban										Enterprise type: Estt	
	annual gross value added per enterprise (Rs.) with location										number of enterprises	
	within household premises	outside household premises					n. r.	all	estimated	sample		
(1)	(2)	(3)	(4)	(5)	(6)	(7)	(8)	(9)	(10)	(11)		
Andhra Pradesh	277520	556236	142056	246175	125013	317664	0	502210	160486	2233		
Arunachal Pradesh	321250	395709	42584	0	0	0	0	366984	796	76		
Assam	234998	216730	117904	174720	140512	288768	0	220062	19838	860		
Bihar	226279	281887	96183	-577800	185411	137159	0	255420	40195	1052		
Chhattisgarh	360867	357124	83719	92537	148188	24180	0	337773	25676	490		
Delhi	264971	772208	223163	145950	159180	152448	0	692630	158863	1691		
Goa	98492	381374	0	93549	0	0	0	308201	5460	73		
Gujarat	288853	355110	164111	359387	48087	245801	0	343450	125981	1097		
Haryana	272345	773835	164294	218871	185069	201024	0	694715	42702	799		
Himachal Pradesh	300385	528994	0	183907	414078	161423	0	502090	8291	455		
Jammu & Kashmir	231190	1208795	197974	251396	410165	130255	0	1141074	17758	445		
Jharkhand	285038	268044	80806	187895	241728	155282	0	262446	28197	618		
Karnataka	273923	793285	168579	286384	147717	225737	0	714279	170435	1458		
Kerala	283298	735653	178890	636211	135869	430454	0	681958	81018	1247		
Madhya Pradesh	166321	323771	161956	133978	216668	183557	0	273975	78774	1518		
Maharashtra	290497	607690	234854	302367	254332	303627	0	530065	279195	2638		
Manipur	577795	139641	0	260836	0	0	0	194813	2352	66		
Meghalaya	104615	206930	75576	128963	0	170921	0	180962	2931	181		
Mizoram	307546	2570440	0	0	205653	228778	0	1292772	1414	134		
Nagaland	279501	618926	73920	0	77807	108578	0	487745	675	58		

Table 18: Annual gross value added per enterprise (in Rs.) by location of enterprise for each State/UT

State / UT	Sector: urban										Enterprise type: Estt	
	Broad activity category: Other Services					annual gross value added per enterprise (Rs.) with location					number of enterprises	
	(1)	(2)	with fixed premises and			outside household premises		(7)	(8)	(9)	(10)	(11)
	within household premises	with permanent structure	with temporary structure /kiosk/stall	without any structure	mobile market	without fixed premises	n. r.	all	estimated	sample		
	(2)	(3)	(4)	(5)	(6)	(7)	(8)	(9)	(10)	(11)		
Odisha	225427	376616	72354	231223	275013	249154	0	338898	37428	1023		
Punjab	242214	383350	141572	168259	230252	162901	0	344322	51845	814		
Rajasthan	308807	509819	135439	735239	342329	246753	0	461961	67216	1069		
Sikkim	554066	516449	0	476160	0	303168	0	518895	921	147		
Tamil Nadu	333351	578915	289691	281068	125609	207416	0	545203	237581	2584		
Tripura	90820	148360	12240	96720	133158	157049	0	142435	1932	153		
Uttaranchal	140716	538441	221740	0	286377	221260	0	431293	24167	662		
Uttar Pradesh	297195	487830	117336	101610	121993	186334	0	450098	255455	2336		
West Bengal	218762	398263	104291	178937	178076	192854	0	342460	160357	1893		
Andaman & N.Islands	261490	927590	106560	0	0	612600	0	884433	849	100		
Chandigarh	275509	845273	184020	0	0	152274	0	741209	3114	60		
Dadra & Nagar Haveli	698480	711688	294844	0	0	231000	0	646708	458	40		
Daman & Diu	0	511566	0	0	0	151262	0	486759	496	48		
Lakshadweep	137184	424683	209196	43200	0	45912	0	335050	67	15		
Puducherry	201768	790910	232971	757491	0	294494	0	642358	5664	163		
all-India	266976	561645	160010	291052	223393	250860	0	500253	2098586	28296		

Table 18: Annual gross value added per enterprise (in Rs.) by location of enterprise for each State/UT

State / UT	Sector: urban										Enterprise type: Estt	
	within household premises	with fixed premises and outside household premises						n. r.	all	number of enterprises		
		with permanent structure	with temporary structure /kiosk/stall	without any structure	mobile market	without fixed premises	estimated			sample		
(1)	(2)	(3)	(4)	(5)	(6)	(7)	(8)	(9)	(10)	(11)		
Andhra Pradesh	278451	470578	155702	235265	143279	285302	0	437570	476978	5345		
Arunachal Pradesh	685857	722068	69345	0	0	0	0	708131	3048	194		
Assam	341768	306905	153363	65356	140850	270287	0	304929	83119	2162		
Bihar	245519	299371	137975	-296364	164973	129397	0	279310	97032	2542		
Chhattisgarh	299425	343547	100527	88319	148188	89865	0	319518	81423	1154		
Delhi	302545	594255	220709	145988	166445	145086	0	555656	496690	4421		
Goa	110894	526429	0	93549	0	0	0	460346	12555	162		
Gujarat	345446	462208	339035	249046	49522	288370	0	450050	465258	2937		
Haryana	384959	515667	324107	218871	185409	202950	0	496680	139501	2234		
Himachal Pradesh	324543	447893	140990	183907	398127	161423	0	436201	20138	980		
Jammu & Kashmir	381326	639564	433514	251396	410165	142981	0	613004	50586	1168		
Jharkhand	230448	241442	120841	181426	239002	135548	0	235691	61701	1345		
Karnataka	280386	599257	209407	239460	147717	242583	0	552843	420797	3357		
Kerala	283463	672900	378724	490243	151173	413002	0	633572	223006	2987		
Madhya Pradesh	178687	299428	154596	146868	197022	118811	0	262983	201645	3665		
Maharashtra	290354	550277	197217	371899	254098	258130	0	507940	803110	6144		
Manipur	353266	168022	171272	260836	0	0	0	209129	4023	163		
Meghalaya	118324	319535	192786	128963	238260	313364	0	282987	6264	337		
Mizoram	366431	1187543	327712	49200	205653	228778	0	920495	3308	277		
Nagaland	251571	519151	95932	0	77807	108578	0	461367	1865	128		

Table 18: Annual gross value added per enterprise (in Rs.) by location of enterprise for each State/UT

State / UT	Sector: urban										Enterprise type: Estt		
	within household premises	with fixed premises and						outside household premises		n. r.	all	number of enterprises	
		with permanent structure	with temporary structure /kiosk/stall	without any structure	mobile market	without fixed premises	(7)	(8)	(9)			estimated	sample
(1)	(2)	(3)	(4)	(5)	(6)	(7)	(8)	(9)	(10)	(11)			
Odisha	294835	341860	167061	188219	251284	232686	0	328522	90855	2202			
Punjab	283193	368935	144528	224242	220555	141877	0	353665	218269	2352			
Rajasthan	296166	424886	201029	670774	341932	258316	0	400864	211438	2869			
Sikkim	549683	478330	65133	318066	0	303168	0	453075	2035	296			
Tamil Nadu	299914	520076	350448	274218	139844	185385	0	485174	719726	6605			
Tripura	151970	176524	102391	121710	150153	157049	0	170124	5380	403			
Uttaranchal	147305	361570	149958	0	286377	215664	0	308981	56015	1383			
Uttar Pradesh	284436	371648	158779	81021	111187	176304	0	348993	657495	6344			
West Bengal	196053	339127	120219	152059	168887	169889	0	302028	580887	5418			
Andaman & N.Islands	225656	679873	106560	0	0	612600	0	670090	2426	264			
Chandigarh	285580	817200	184020	612000	0	152274	0	745928	5708	118			
Dadra & Nagar Haveli	767855	450135	289089	0	0	485693	0	473493	1461	80			
Daman & Diu	153900	420027	0	0	0	151262	0	407027	931	84			
Lakshadweep	142689	320811	209196	43200	0	45912	0	285834	137	31			
Puducherry	174156	519491	198893	757491	0	272239	0	451243	12931	332			
all-India	271528	475535	189213	255087	214067	234255	0	438003	6217743	70483			

Table 18: Annual gross value added per enterprise (in Rs.) by location of enterprise for each State/UT

State / UT	Sector: urban										Enterprise type: All
	within household premises	annual gross value added per enterprise (Rs.) with location							number of enterprises		
		with fixed premises and			outside household premises		n. r.	all	estimated	sample	
		with permanent structure	with temporary structure /kiosk/stall	without any structure	mobile market	without fixed premises					
(1)	(2)	(3)	(4)	(5)	(6)	(7)	(8)	(9)	(10)	(11)	
Andhra Pradesh	54308	238714	118048	128251	170873	91033	0	110189	621600	4035	
Arunachal Pradesh	448456	572792	184800	0	0	0	0	527864	554	56	
Assam	243827	187487	157762	63069	87741	31661	0	212387	28640	848	
Bihar	105856	155540	86823	98059	66957	46540	0	129839	72328	1646	
Chhattisgarh	39731	215306	76275	18521	10416	21624	0	84387	45616	623	
Delhi	211058	396676	138375	54047	34143	87315	0	342506	198921	1987	
Goa	65039	1076233	0	0	0	96746	0	601253	4815	73	
Gujarat	49408	392605	51898	118818	25216	163997	0	137076	1147838	2346	
Haryana	90355	275650	104769	47160	150660	50494	0	207669	108788	1475	
Himachal Pradesh	102427	215147	25519	0	375727	64830	0	196144	11716	484	
Jammu & Kashmir	57545	197228	596120	76726	64895	87194	0	94777	82862	822	
Jharkhand	74181	127240	38265	27000	101636	51118	0	96309	38559	764	
Karnataka	50544	289540	135884	182159	0	67066	0	145538	324103	2094	
Kerala	52960	305704	229076	274484	114000	220028	0	165345	167849	1971	
Madhya Pradesh	37443	129801	49558	67212	49976	63719	0	58281	340130	2872	
Maharashtra	62033	401297	148775	210494	85397	90406	0	215935	755955	4224	
Manipur	47466	137013	162600	0	0	0	0	55932	12448	304	
Meghalaya	101326	320744	236266	0	0	0	0	216083	1583	99	
Mizoram	110842	243663	264180	55807	0	74400	0	198679	1676	156	
Nagaland	48083	403048	132067	43248	0	95280	0	123223	1357	112	

Table 18: Annual gross value added per enterprise (in Rs.) by location of enterprise for each State/UT

State / UT	Sector: urban										Enterprise type: All	
	within household premises	annual gross value added per enterprise (Rs.) with location						n. r.	all	number of enterprises		
		with permanent structure	with temporary structure /kiosk/stall	without any structure	mobile market	without fixed premises	(7)			(8)		(9)
(1)	(2)	(3)	(4)	(5)	(6)	(7)	(8)	(9)	(10)	(11)		
Odisha	51371	190838	96344	64573	64507	58407	0	99632	67116	1373		
Punjab	69153	223980	67485	61152	66180	86720	0	149622	225688	1518		
Rajasthan	70518	242128	111561	31800	71137	60273	0	135336	312725	2164		
Sikkim	167963	253236	153600	30120	0	64085	0	203913	429	84		
Tamil Nadu	63502	323644	150529	105815	40491	79391	0	142544	971091	4987		
Tripura	44795	99551	107057	146700	148221	0	0	78235	7646	336		
Uttaranchal	90810	161390	54598	0	0	85212	0	129986	28131	646		
Uttar Pradesh	59525	154147	73551	28354	40624	54563	0	90126	892130	5408		
West Bengal	51651	221105	81381	81019	77100	40377	0	100744	602306	3604		
Andaman & N.Islands	42838	482529	0	66000	0	0	0	393580	946	122		
Chandigarh	40937	268833	51217	0	0	46710	0	95749	4461	94		
Dadra & Nagar Haveli	93349	460786	28980	0	0	625207	0	243463	628	36		
Daman & Diu	9946	96905	0	0	0	0	0	39985	1364	47		
Lakshadweep	38882	127964	0	0	0	44760	0	52154	149	32		
Puducherry	39606	206860	90883	0	0	91968	0	97347	13041	232		
all-India	58810	286172	100376	116407	65079	77919	0	138314	7095188	47674		

Table 18: Annual gross value added per enterprise (in Rs.) by location of enterprise for each State/UT

State / UT	Sector: urban										Enterprise type: All	
	within household premises	annual gross value added per enterprise (Rs.) with location						n. r.	all	number of enterprises		
		with permanent structure	with temporary structure /kiosk/stall	without any structure	mobile market	without fixed premises	(7)			(8)		(9)
(1)	(2)	(3)	(4)	(5)	(6)	(7)	(8)	(9)	(10)	(11)		
Andhra Pradesh	84941	264571	62072	75312	79043	55170	0	189533	753680	4211		
Arunachal Pradesh	517740	516097	222569	43800	0	0	0	504404	7536	255		
Assam	120549	236798	75899	68025	53590	57504	0	185215	126532	1620		
Bihar	117843	163978	68429	41717	69213	49559	0	139203	231185	2585		
Chhattisgarh	140858	219326	63674	34766	44010	42443	0	176815	119205	1043		
Delhi	124364	376162	121188	78357	111538	57004	0	286253	508552	2907		
Goa	128455	221589	0	279948	0	56184	0	199132	10992	119		
Gujarat	67778	184691	59894	63876	46875	54383	0	132851	811783	2617		
Haryana	142042	194147	155600	78016	89895	53595	0	170275	263465	1772		
Himachal Pradesh	143174	186267	41518	37595	47057	45107	0	176345	31506	618		
Jammu & Kashmir	174956	184995	238146	66938	86911	73092	0	178510	103960	922		
Jharkhand	93024	134441	71752	30191	60145	46392	0	113223	138180	1241		
Karnataka	98207	284163	86439	67232	38340	60267	0	226523	559714	2535		
Kerala	122020	436904	210886	87691	94621	74129	0	372473	220873	1892		
Madhya Pradesh	85498	153426	57328	48260	52793	45431	0	110590	517343	3739		
Maharashtra	95988	268127	91099	74463	83137	66871	0	195113	1239499	5200		
Manipur	81073	108504	72997	37726	62348	56097	0	68084	25499	383		
Meghalaya	86272	228030	116426	51077	95691	151635	0	192820	8395	311		
Mizoram	148365	380085	371116	132000	0	100038	0	290987	6999	299		
Nagaland	92798	181040	29053	35145	0	36720	0	160678	5148	226		

Table 18: Annual gross value added per enterprise (in Rs.) by location of enterprise for each State/UT

State / UT	Sector: urban										Enterprise type: All	
	within household premises	annual gross value added per enterprise (Rs.) with location						n. r.	all	number of enterprises		
		with fixed premises and			outside household premises					estimated		sample
(1)	(2)	(3)	(4)	(5)	(6)	(7)	(8)	(9)	(10)	(11)		
Odisha	97661	145680	50507	41705	41280	44125	0	119526	208718	1853		
Punjab	118767	235384	45271	90295	75877	57648	0	181274	373314	1703		
Rajasthan	84755	189641	64915	96221	66997	78558	0	154998	376338	2431		
Sikkim	213477	155484	119706	82266	33000	0	0	154808	7326	212		
Tamil Nadu	78764	279454	102808	69758	67086	55390	0	206500	843304	4636		
Tripura	46117	80722	42238	-51028	67497	40448	0	66938	20339	453		
Uttaranchal	86473	131477	57477	23509	38887	53166	0	118855	76953	869		
Uttar Pradesh	117195	138544	40237	60159	52585	45033	0	114273	1524926	6140		
West Bengal	82366	166220	64573	55612	38283	42757	0	125069	1023434	4414		
Andaman & N.Islands	101219	302149	132238	83802	0	101836	0	263467	2908	183		
Chandigarh	78312	293599	25080	78654	44981	50275	0	137171	22107	155		
Dadra & Nagar Haveli	797799	235559	83249	0	0	171226	0	265218	1217	53		
Daman & Diu	30016	197417	0	0	0	24700	0	158122	1634	56		
Lakshadweep	62031	197444	0	0	0	0	0	183809	210	43		
Puducherry	80108	194717	178281	104910	0	45970	0	150705	13314	228		
all-India	99414	224986	71694	63325	59215	54122	0	169184	10186086	57924		

Table 18: Annual gross value added per enterprise (in Rs.) by location of enterprise for each State/UT

State / UT	Sector: urban										Enterprise type: All			
	Broad activity category: Other Services					annual gross value added per enterprise (Rs.) with location						number of enterprises		
	(1)	(2)	with fixed premises and			(6)	(7)	(8)	(9)	all		(10)	(11)	
			outside household premises											
with permanent structure			with temporary structure /kiosk/stall	without any structure										
(3)	(4)	(5)	(6)	(7)	(8)	(9)	(10)	(11)						
Andhra Pradesh	65833	279927	64721	71083	58398	77184	0	148595	931841	5190				
Arunachal Pradesh	167018	263465	45868	57600	240000	101940	0	230308	1682	141				
Assam	102360	143290	85110	87890	58531	99548	0	113393	70898	1718				
Bihar	114696	144386	53126	29934	63113	46178	0	111599	189804	2847				
Chhattisgarh	104251	211049	77423	67200	71248	61591	0	138840	93959	1103				
Delhi	132701	508951	117607	90506	118125	76170	0	352818	388855	3182				
Goa	81378	256474	0	73531	0	40579	0	178446	11881	145				
Gujarat	71335	209680	57290	83605	62500	63102	0	116224	746675	2908				
Haryana	104452	312049	94507	42570	85230	91073	0	195883	248425	1959				
Himachal Pradesh	93602	241033	60476	105123	136759	96081	0	210753	27677	834				
Jammu & Kashmir	81146	568991	67444	127608	95944	109148	0	409748	59806	965				
Jharkhand	103150	155634	54319	65272	103264	61303	0	113439	127947	1455				
Karnataka	105871	458499	64454	112612	70276	86385	0	296833	515782	3051				
Kerala	90448	448114	104881	92067	73318	105768	0	255493	290160	2597				
Madhya Pradesh	71304	141263	52478	54473	66714	51796	0	97329	407852	3990				
Maharashtra	107426	333997	93318	68108	84404	80792	0	186519	1235090	6316				
Manipur	107613	104727	70712	153415	63531	75569	0	100404	12349	356				
Meghalaya	105724	161640	57760	113254	0	129360	0	138712	5820	346				
Mizoram	183532	1321545	0	0	185985	131724	0	517095	4176	328				
Nagaland	87044	297913	73920	0	72923	97558	0	175135	3161	207				

Table 18: Annual gross value added per enterprise (in Rs.) by location of enterprise for each State/UT

State / UT	Sector: urban										Enterprise type: All		
	Broad activity category: Other Services					annual gross value added per enterprise (Rs.) with location						number of enterprises	
	within household premises	outside household premises				n. r.	all	estimated		sample			
		with permanent structure	with temporary structure /kiosk/stall	without any structure	mobile market							without fixed premises	
(1)	(2)	(3)	(4)	(5)	(6)	(7)	(8)	(9)	(10)	(11)			
Odisha	90751	177821	46162	91129	62284	55694	0	118647	182699	2231			
Punjab	108108	169425	66228	71827	83464	53794	0	126808	282247	1850			
Rajasthan	96483	244775	81854	110223	64519	79040	0	149800	353370	2654			
Sikkim	189363	329409	79636	241813	0	97547	0	232128	3345	270			
Tamil Nadu	88070	325648	99397	84266	99958	86616	0	196414	978936	5734			
Tripura	54167	76023	47131	47611	79981	65424	0	68278	17754	524			
Uttaranchal	87567	289116	89935	31775	52647	86220	0	200207	66661	1193			
Uttar Pradesh	87952	234553	43704	48790	46937	43259	19560	137422	1241189	6614			
West Bengal	68389	190004	65137	44194	52400	46538	0	102401	946138	4792			
Andaman & N.Islands	111600	573827	95917	116278	0	182154	0	353618	2751	219			
Chandigarh	68188	516828	125142	48380	57225	61614	0	150752	23667	219			
Dadra & Nagar Haveli	130203	423422	192783	0	0	92154	0	274196	1392	87			
Daman & Diu	48540	356819	57180	0	0	101138	0	244112	1199	82			
Lakshadweep	65173	250761	256868	43200	0	54553	0	140358	367	56			
Puducherry	73317	377483	84772	206148	0	70947	0	189435	25380	338			
all-India	87966	290985	70221	76208	70388	67776	19560	168229	9500939	66501			

Table 18: Annual gross value added per enterprise (in Rs.) by location of enterprise for each State/UT

State / UT	Sector: urban										Enterprise type: All	
	within household premises	annual gross value added per enterprise (Rs.) with location						n. r.	all	number of enterprises		
		with permanent structure	with temporary structure /kiosk/stall	without any structure	mobile market	without fixed premises	(7)			(8)		(9)
(1)	(2)	(3)	(4)	(5)	(6)	(7)	(8)	(9)	(10)	(11)		
Andhra Pradesh	64388	265203	68866	74233	68046	70122	0	151620	2307121	13436		
Arunachal Pradesh	414877	481301	185217	45392	240000	101940	0	458546	9772	452		
Assam	139154	210191	84532	69378	57050	92002	0	166133	226070	4186		
Bihar	114306	156619	63635	38116	64463	46975	0	127210	493318	7078		
Chhattisgarh	98989	216316	69527	48167	64560	53327	0	146734	258781	2769		
Delhi	146304	423362	119668	82955	116225	65470	0	320070	1096328	8076		
Goa	89945	360180	0	133724	0	63644	0	260185	27688	337		
Gujarat	54138	249950	58384	78679	58097	61942	0	130056	2706295	7871		
Haryana	112760	247022	132799	43954	85655	70686	0	187079	620679	5206		
Himachal Pradesh	105995	210759	51419	51657	134003	88312	0	193049	70899	1936		
Jammu & Kashmir	70180	287589	177612	105194	92120	92215	0	206452	246629	2709		
Jharkhand	93715	140109	56217	51684	95046	55584	0	111173	304686	3460		
Karnataka	78256	346528	80987	102766	61962	75448	0	233680	1399599	7680		
Kerala	75146	415772	147181	99621	84856	100899	0	271264	678881	6460		
Madhya Pradesh	59106	145698	55209	52728	60897	48845	0	92254	1265325	10601		
Maharashtra	84772	317233	95490	78819	83978	76508	0	196700	3230543	15740		
Manipur	70365	110671	73806	46881	62830	67194	0	73012	50296	1043		
Meghalaya	96815	213753	101272	110665	95691	136953	0	175216	15798	756		
Mizoram	155619	539615	301850	120117	185985	126186	0	352421	12852	783		
Nagaland	76435	219123	83523	39192	72923	95162	0	160149	9665	545		

Table 18: Annual gross value added per enterprise (in Rs.) by location of enterprise for each State/UT

State / UT	within household premises	Sector: urban							Enterprise type: All	
		annual gross value added per enterprise (Rs.) with location							number of enterprises	
		with fixed premises and outside household premises				n. r.		all		estimated
(1)	(2)	(3)	(4)	(5)	(6)	(7)	(8)	(9)	(10)	(11)
Odisha	80944	160295	52837	68808	55308	50897	0	116264	458534	5457
Punjab	95932	213885	58153	78497	80727	57928	0	155723	881248	5071
Rajasthan	80769	216715	78446	108547	64991	78528	0	147337	1042433	7249
Sikkim	195471	189876	118980	158986	33000	91473	0	180008	11100	566
Tamil Nadu	72043	305519	108299	83638	80878	75087	0	180731	2793330	15357
Tripura	48579	82376	61616	-36514	81001	62273	0	69347	45739	1313
Uttaranchal	88172	188729	74381	31378	50300	75411	0	152254	171745	2708
Uttar Pradesh	85015	172607	45269	52684	48677	44730	19560	116238	3658245	18162
West Bengal	63750	181633	65883	52839	47773	45151	0	111033	2571877	12810
Andaman & N.Islands	99718	416111	115000	99184	0	148461	0	319654	6606	524
Chandigarh	64968	369218	86547	64737	49780	56893	0	139891	50235	468
Dadra & Nagar Haveli	191479	329400	133696	0	0	145091	0	264857	3238	176
Daman & Diu	21562	226471	57180	0	0	42011	0	144311	4197	185
Lakshadweep	47493	214766	256868	43200	0	54296	0	134855	726	131
Puducherry	60333	271526	99212	196909	0	68767	0	156255	51735	798
all-India	76423	257603	73463	73488	66677	63081	19560	160667	26782213	172099

Table 18: Annual gross value added per enterprise (in Rs.) by location of enterprise for each State/UT

State / UT	Sector: rural + urban										Enterprise type: OAE	
	within household premises	annual gross value added per enterprise (Rs.) with location						n. r.	all	number of enterprises		
		with permanent structure	with temporary structure /kiosk/stall	without any structure	mobile market	without fixed premises	(7)			(8)		(9)
(1)	(2)	(3)	(4)	(5)	(6)	(7)	(8)	(9)	(10)	(11)		
Andhra Pradesh	33553	83090	55326	46977	34560	46329	0	39393	1370167	5846		
Arunachal Pradesh	104398	246808	190402	0	0	0	0	156532	840	123		
Assam	57342	90721	97197	53561	60021	47650	0	62772	157682	1416		
Bihar	45553	88544	83172	32332	49575	52154	0	55732	402530	2743		
Chhattisgarh	29282	46236	65742	64944	11191	21831	0	32530	146423	1070		
Delhi	84800	161644	124486	53648	34544	77850	0	122207	68356	637		
Goa	74647	65139	4349	0	0	96746	0	72890	4720	115		
Gujarat	40658	79639	47567	46907	30788	67885	0	46715	1176655	2755		
Haryana	59781	93457	76512	46173	99963	67404	0	76249	142844	1562		
Himachal Pradesh	26521	60422	54047	45034	64735	90775	0	45168	78870	908		
Jammu & Kashmir	49360	109437	0	50069	58124	68857	0	62132	193230	1169		
Jharkhand	29558	84127	38540	20357	39308	43183	0	34462	308116	1600		
Karnataka	29907	71783	66622	28200	87420	67685	0	40337	741202	2738		
Kerala	26135	82694	46510	100947	70524	90153	0	40607	377636	3038		
Madhya Pradesh	26187	50860	41096	46916	29420	46826	0	28951	817241	4602		
Maharashtra	38998	90722	93537	58033	78647	68012	0	50336	1082062	4625		
Manipur	34951	56184	28051	0	0	0	0	36592	39263	694		
Meghalaya	49442	69533	70422	0	0	0	0	52703	14573	198		
Mizoram	45180	74619	100326	30803	0	56017	0	59723	3116	350		
Nagaland	37439	66807	85876	43634	0	89216	0	42262	6363	595		

Table 18: Annual gross value added per enterprise (in Rs.) by location of enterprise for each State/UT

State / UT	Sector: rural + urban										Enterprise type: OAE	
	within household premises	annual gross value added per enterprise (Rs.) with location						n. r.	all	number of enterprises		
		with permanent structure	with temporary structure /kiosk/stall	without any structure	mobile market	without fixed premises	(7)			(8)		(9)
(1)	(2)	(3)	(4)	(5)	(6)	(7)	(8)	(9)	(10)	(11)		
Odisha	27101	51216	39723	26998	28407	37735	0	30266	557725	2494		
Punjab	29984	90644	71151	41779	35242	75026	0	51809	282031	1698		
Rajasthan	46280	88368	50673	35215	68560	42718	0	58633	532637	2839		
Sikkim	52305	92625	9240	31943	0	61503	0	62368	918	65		
Tamil Nadu	34597	90334	77138	63736	55283	51074	0	42421	1300580	5166		
Tripura	34481	80769	66729	60978	117499	42841	0	53868	60829	950		
Uttaranchal	39514	63839	47795	0	75480	51236	0	49063	69375	968		
Uttar Pradesh	27300	54888	31648	31158	32145	39192	62400	33163	2041472	6811		
West Bengal	19863	55439	52504	40774	43293	26909	0	22629	2432478	4827		
Andaman & N.Islands	29092	66979	3965	66000	0	0	0	41817	2103	137		
Chandigarh	36491	66608	51217	0	0	47840	0	42780	4276	114		
Dadra & Nagar Haveli	52848	98152	65075	0	0	15567	0	65845	939	74		
Daman & Diu	11178	71447	60010	0	0	0	0	33422	1601	69		
Lakshadweep	51733	95404	0	0	0	44760	0	56840	416	74		
Puducherry	26138	65831	48665	0	0	66227	0	34712	10720	235		
all-India	31385	76260	53813	39745	43588	50375	62400	39232	14429989	63305		

Table 18: Annual gross value added per enterprise (in Rs.) by location of enterprise for each State/UT

State / UT	within household premises	Sector: rural + urban										Enterprise type: OAE
		annual gross value added per enterprise (Rs.) with location										
		with fixed premises and				outside household premises			n. r.	all	number of enterprises	
with permanent structure	with temporary structure /kiosk/stall	without any structure	mobile market	without fixed premises	(8)	(9)	estimated	sample				
(1)	(2)	(3)	(4)	(5)	(6)	(7)	(8)	(9)	(10)	(11)		
Andhra Pradesh	54788	109012	43535	60072	56058	47888	0	73530	1368005	6071		
Arunachal Pradesh	164023	273096	101248	43800	0	0	0	222285	14205	652		
Assam	72587	85930	63410	64112	59424	48249	0	74177	468815	2458		
Bihar	68820	98676	46880	35423	53044	48024	0	75356	903933	4059		
Chhattisgarh	54245	70965	55296	23436	35579	33137	0	57382	245027	1548		
Delhi	96142	173130	104518	77858	108027	57076	0	129211	315283	1652		
Goa	92619	63471	155864	274380	0	46900	0	74313	15427	156		
Gujarat	47240	90551	39556	59148	44308	52357	0	69315	1011375	3280		
Haryana	71289	113554	70251	69733	83610	57435	124800	96605	374578	2257		
Himachal Pradesh	51176	83166	41271	37478	99692	24274	0	79748	93020	973		
Jammu & Kashmir	124200	112542	149676	67338	85352	59662	0	112482	189123	1222		
Jharkhand	53897	96183	47334	34177	29151	42505	39960	61217	426832	2109		
Karnataka	49077	127069	52251	54389	48979	38683	0	87333	795499	3078		
Kerala	78335	120931	38989	82114	84334	76838	0	107547	411589	3139		
Madhya Pradesh	50690	90866	48119	38875	47383	40432	0	63048	884158	5236		
Maharashtra	67667	133047	77460	71300	72348	60776	0	98572	1568495	5285		
Manipur	74835	84016	101352	38271	29455	51462	0	65280	54481	856		
Meghalaya	51540	81180	53560	65533	88544	23308	0	63724	34797	513		
Mizoram	106218	205347	40273	132000	97200	92838	0	147952	9338	641		
Nagaland	68038	84115	65806	31878	0	29851	0	76707	11006	722		

Table 18: Annual gross value added per enterprise (in Rs.) by location of enterprise for each State/UT

State / UT	Sector: rural + urban										Enterprise type: OAE	
	within household premises	annual gross value added per enterprise (Rs.) with location						n. r.	all	number of enterprises		
		with fixed premises and			outside household premises					estimated		sample
(1)	(2)	(3)	(4)	(5)	(6)	(7)	(8)	(9)	(10)	(11)		
Odisha	28809	65814	37603	21397	44071	23141	0	40675	1013968	2970		
Punjab	77596	120146	41584	65538	72629	60779	0	96887	448807	2005		
Rajasthan	63349	94204	49991	83591	69993	75998	0	82914	681730	3300		
Sikkim	77334	100255	128980	74945	33000	0	0	92072	13389	269		
Tamil Nadu	58456	112326	39360	50700	71786	52256	0	83688	985594	5362		
Tripura	48004	56092	54490	14243	45505	38133	0	52231	186725	1091		
Uttaranchal	58811	75554	61586	45173	58714	48485	0	68616	152273	1282		
Uttar Pradesh	54407	70861	17141	50023	48275	42852	18768	56650	3160665	8738		
West Bengal	57037	73701	54267	50146	40019	38616	0	59064	1941603	5996		
Andaman & N.Islands	78314	114859	94519	83802	0	93156	0	109907	4761	227		
Chandigarh	72955	101763	25263	74620	43290	50636	0	71535	21949	161		
Dadra & Nagar Haveli	35346	121517	67415	0	0	171226	0	92248	1961	102		
Daman & Diu	111008	124097	37326	0	0	24700	0	109233	2590	70		
Lakshadweep	112552	129877	0	0	0	0	0	128309	404	78		
Puducherry	60243	87727	28332	89240	0	45501	0	71597	12840	230		
all-India	57453	97910	44364	52117	50036	47143	52306	72834	17824242	77788		

Table 18: Annual gross value added per enterprise (in Rs.) by location of enterprise for each State/UT

State / UT	Sector: rural + urban										Enterprise type: OAE		
	within household premises	annual gross value added per enterprise (Rs.) with location										number of enterprises	
		with fixed premises and			outside household premises			n. r.	all	estimated		sample	
		with permanent structure	with temporary structure /kiosk/stall	without any structure	mobile market	without fixed premises	(8)						(9)
(2)	(3)	(4)	(5)	(6)	(7)	(8)	(9)	(10)	(11)				
Andhra Pradesh	34983	82334	52461	46082	49770	61421	0	49778	2138767	6665			
Arunachal Pradesh	128331	94841	69587	77888	240000	101940	0	107342	2115	271			
Assam	63663	55741	54812	36772	46019	53448	0	56247	315273	2227			
Bihar	52553	67944	42509	44181	58607	43941	0	55622	805295	4007			
Chhattisgarh	44711	55620	60702	29300	38117	35827	0	45951	171045	1353			
Delhi	94238	151467	94487	85615	115480	74349	0	117992	235741	1567			
Goa	74167	47986	23340	73499	0	40557	0	56575	15467	190			
Gujarat	53499	87827	48293	78129	63776	59859	0	65878	884937	3287			
Haryana	78555	93498	70382	43826	84451	74395	0	82300	341271	2288			
Himachal Pradesh	33338	61080	50774	90943	44863	108388	0	53945	119860	1095			
Jammu & Kashmir	57429	86687	58002	138741	68005	152568	0	91016	104853	1139			
Jharkhand	53752	72493	37488	33663	48030	45353	0	53014	325767	2105			
Karnataka	59465	80901	48623	96307	58843	67629	0	68148	764547	3292			
Kerala	58198	98203	78568	78373	78318	85613	0	79311	623843	3629			
Madhya Pradesh	41568	53518	37673	39010	44072	43765	0	45739	600747	4773			
Maharashtra	54613	97915	61440	51954	65220	71754	0	71485	1557125	5684			
Manipur	70673	68112	56930	107648	59787	75404	0	71829	23739	697			
Meghalaya	44384	60670	43615	87654	52416	89981	0	62166	21919	398			
Mizoram	111984	115354	31037	133200	162145	133377	0	122034	4201	398			
Nagaland	90625	121742	104068	79800	94450	123858	0	104341	6259	588			

Table 18: Annual gross value added per enterprise (in Rs.) by location of enterprise for each State/UT

State / UT	Sector: rural + urban										Enterprise type: OAE	
	within household premises	annual gross value added per enterprise (Rs.) with location						n. r.	all	number of enterprises		
		with fixed premises and			outside household premises					estimated		sample
(1)	(2)	(3)	(4)	(5)	(6)	(7)	(8)	(9)	(10)	(11)		
Odisha	34689	46826	37350	24526	34180	30025	0	36736	654489	2954		
Punjab	69800	75913	49634	81263	77228	47204	0	67412	409840	2130		
Rajasthan	65025	74747	63871	94134	65836	73459	0	71436	607373	3274		
Sikkim	83469	74277	79636	125317	0	102738	0	85100	9018	278		
Tamil Nadu	53161	88668	82713	63565	73870	80652	0	71049	1228997	5849		
Tripura	42646	32150	37508	38853	70141	52617	0	45174	106083	1057		
Uttaranchal	62251	70565	59354	35476	80976	59071	0	64916	139790	1410		
Uttar Pradesh	46398	57310	34366	38543	38019	39159	19560	46510	2247203	8166		
West Bengal	39378	55022	43789	33123	40952	37254	0	42154	2036092	6353		
Andaman & N.Islands	80839	95326	101382	127150	0	149622	0	99075	4339	248		
Chandigarh	54758	70107	122868	49465	64941	61328	0	63424	22559	205		
Dadra & Nagar Haveli	59458	84881	44490	0	0	64387	0	68083	3085	117		
Daman & Diu	54886	88530	55325	0	0	50282	0	73411	1789	81		
Lakshadweep	58186	124410	246790	0	0	65934	0	89973	729	86		
Puducherry	50305	63253	58029	67058	0	65765	0	59472	22099	266		
all-India	47848	75647	49831	57313	52700	56170	19560	58043	16556256	78127		

Table 18: Annual gross value added per enterprise (in Rs.) by location of enterprise for each State/UT

State / UT	within household premises	Sector: rural + urban										Enterprise type: OAE	
		annual gross value added per enterprise (Rs.) with location											number of enterprises
		with fixed premises and					outside household premises						
		(1)	(2)	(3)	(4)	(5)	(6)	(7)	(8)	(9)	(10)		(11)
			with permanent structure	with temporary structure /kiosk/stall	without any structure	mobile market	without fixed premises	n. r.				estimated	sample
Andhra Pradesh	38131	94876	49910	49039	54133	55658	0	53523	4876939	18582			
Arunachal Pradesh	154550	249784	100006	48863	240000	101940	0	204901	17160	1046			
Assam	65733	78453	64794	50817	51907	49938	0	66265	941770	6101			
Bihar	57250	86612	48511	39705	56567	46005	0	64090	2111758	10809			
Chhattisgarh	42791	62979	58305	34830	35590	33892	0	47437	562495	3971			
Delhi	93481	164413	98663	80623	113361	64119	0	124168	619380	3856			
Goa	79909	56617	149228	128491	0	54737	0	66421	35614	461			
Gujarat	43388	87826	42793	70622	58828	57720	0	59672	3072967	9322			
Haryana	70229	104081	70482	44965	84463	67837	124800	87533	858692	6107			
Himachal Pradesh	31901	71034	47786	73253	52071	102538	0	59799	291750	2976			
Jammu & Kashmir	61411	106881	100766	114889	67404	98886	0	87893	487206	3530			
Jharkhand	42086	88275	40770	32507	40861	43741	39960	50926	1060715	5814			
Karnataka	42250	101538	51783	68264	57095	55057	0	65822	2301249	9108			
Kerala	43486	107378	61615	79225	79849	83614	0	77192	1413069	9806			
Madhya Pradesh	36177	72779	44554	39666	45168	42108	0	46427	2302145	14611			
Maharashtra	50726	115650	73210	58043	67920	68232	0	76143	4207681	15594			
Manipur	52701	75803	80156	42547	32223	64984	0	57016	117483	2247			
Meghalaya	48605	74975	52405	72468	83198	62977	0	60992	71289	1109			
Mizoram	94756	167512	90376	122396	155326	126198	0	124906	16656	1389			
Nagaland	59840	87651	74333	43876	94450	97082	0	74752	23628	1905			

Table 18: Annual gross value added per enterprise (in Rs.) by location of enterprise for each State/UT

State / UT	within household premises (2)	Sector: rural + urban						n. r. (8)	all (9)	Enterprise type: OAE	
		annual gross value added per enterprise (Rs.) with location								estimated (10)	number of enterprises (11)
		with fixed premises and			outside household premises						
		with permanent structure (3)	with temporary structure /kiosk/stall (4)	without any structure (5)	mobile market (6)	without fixed premises (7)	all (9)				
Odisha	29775	58167	37825	24136	39545	26796	0	36909	2226183	8418	
Punjab	54907	99255	48636	75491	74883	54442	0	75151	1140678	5833	
Rajasthan	55333	87924	56013	90299	66627	73269	0	71988	1821740	9413	
Sikkim	79522	94277	121176	115638	33000	91423	0	88208	23325	612	
Tamil Nadu	43048	99711	66400	61660	72138	67423	0	64001	3515171	16377	
Tripura	38985	54529	53286	18388	49839	51257	0	50395	353636	3098	
Uttaranchal	55187	72381	58644	36129	79011	55131	0	63432	361438	3660	
Uttar Pradesh	40385	64141	23430	42947	42051	40587	19552	47155	7449341	23715	
West Bengal	30075	65829	49541	44933	40636	37510	0	39867	6410172	17176	
Andaman & N.Islands	63496	103612	37050	107035	0	130909	0	92930	11203	612	
Chandigarh	55972	91759	84744	62822	52807	56923	0	65264	48783	480	
Dadra & Nagar Haveli	50310	105910	61238	0	0	66746	0	75650	5986	293	
Daman & Diu	44591	104546	45374	0	0	34851	0	78220	5979	220	
Lakshadweep	57583	125230	246790	0	0	65566	0	91069	1548	238	
Puducherry	42099	74823	54373	70202	0	60505	0	57069	45659	731	
all-India	42125	87576	47225	54349	51199	52400	44598	57883	48810487	219220	

Table 18: Annual gross value added per enterprise (in Rs.) by location of enterprise for each State/UT

State / UT	Sector: rural + urban										Enterprise type: Estt		
	within household premises	annual gross value added per enterprise (Rs.) with location								number of enterprises			
		with fixed premises and				outside household premises				n. r.	all	estimated	sample
		with permanent structure	with temporary structure /kiosk/stall	without any structure	mobile market	without fixed premises	(7)	(8)	(9)				
(2)	(3)	(4)	(5)	(6)	(7)	(8)	(9)	(10)	(11)				
Andhra Pradesh	192819	328053	75593	314850	257113	197170	0	263620	250165	3455			
Arunachal Pradesh	909936	781535	178422	0	0	0	0	789921	579	94			
Assam	232407	191492	140565	104760	83215	116522	0	197313	60877	969			
Bihar	170649	192477	184342	0	86487	126516	0	180680	45550	953			
Chhattisgarh	164062	413089	60638	595604	0	0	0	355920	18255	407			
Delhi	386430	463959	172780	194400	79080	138748	0	450234	136342	1444			
Goa	103276	971416	0	0	0	117600	0	809722	4000	76			
Gujarat	321553	576997	138100	311168	65186	377471	0	546622	240000	1769			
Haryana	208085	553081	266416	186240	332154	138428	0	494530	46818	1086			
Himachal Pradesh	351290	326964	60413	7200	563640	0	0	328485	12522	470			
Jammu & Kashmir	197818	265162	596120	82200	88352	191126	0	243980	29874	725			
Jharkhand	89362	162479	2079485	790162	86842	75528	77965	187842	27117	613			
Karnataka	286053	414847	213049	317706	0	96478	0	378254	119635	1283			
Kerala	244312	422581	289799	316273	176736	446859	0	393659	124444	2194			
Madhya Pradesh	148289	231771	178816	350664	75999	54346	0	211039	66821	1224			
Maharashtra	257299	529785	337855	491572	283020	212623	0	489954	303181	1966			
Manipur	274380	219215	162600	0	0	0	0	247795	1751	103			
Meghalaya	106347	303544	347443	0	0	0	0	194769	4883	141			
Mizoram	228668	364306	150305	49200	0	0	0	322894	887	108			
Nagaland	101660	292352	86479	91842	0	0	0	228219	799	100			

Table 18: Annual gross value added per enterprise (in Rs.) by location of enterprise for each State/UT

State / UT	Sector: rural + urban										Enterprise type: Estt	
	within household premises	annual gross value added per enterprise (Rs.) with location						n. r.	all	number of enterprises		
		with permanent structure	with temporary structure /kiosk/stall	without any structure	mobile market	without fixed premises	estimated			sample		
(1)	(2)	(3)	(4)	(5)	(6)	(7)	(8)	(9)	(10)	(11)		
Odisha	129397	231469	129116	191362	59256	58071	0	185738	57453	928		
Punjab	248734	287390	48858	118121	0	95231	0	277803	105290	1150		
Rajasthan	275312	439571	368504	354000	0	224626	0	399005	94721	1383		
Sikkim	193121	2018699	125958	0	0	0	0	1643267	272	53		
Tamil Nadu	266480	450470	227466	361715	0	216009	0	394468	351661	4095		
Tripura	168830	160624	85614	182371	164323	92903	0	161340	8951	502		
Uttaranchal	153339	213094	150816	0	0	72195	0	190268	28344	646		
Uttar Pradesh	222387	311454	107900	730385	67767	157755	0	279665	299667	3287		
West Bengal	172691	303097	258494	829807	101843	80484	0	251664	331576	4215		
Andaman & N.Islands	192935	583510	0	242400	0	0	0	571268	798	116		
Chandigarh	224357	439463	0	158100	0	0	0	383984	960	72		
Dadra & Nagar Haveli	138822	670173	0	0	0	625207	0	545048	724	75		
Daman & Diu	226178	300323	205884	0	0	136200	0	291327	528	83		
Lakshadweep	156065	261518	0	0	0	0	0	242778	54	17		
Puducherry	144452	339817	115572	216180	0	247373	0	288148	4782	175		
all-India	220952	407927	179326	387465	94445	170338	77965	352872	2780280	35977		

Table 18: Annual gross value added per enterprise (in Rs.) by location of enterprise for each State/UT

State / UT	within household premises	Sector: rural + urban						n. r.	all	Enterprise type: Estt	
		annual gross value added per enterprise (Rs.) with location								estimated	number of enterprises
		with fixed premises and			outside household premises						
(1)	(2)	(3)	(4)	(5)	(6)	(7)	(8)	(9)	(10)	(11)	
Andhra Pradesh	357873	440337	134546	221198	327163	44304	0	428684	233390	2728	
Arunachal Pradesh	522109	734075	111908	0	1237200	0	0	697654	2682	251	
Assam	187787	282816	53665	62374	144555	134861	0	244948	89504	1199	
Bihar	207106	302908	330932	43200	150763	241200	29640	280782	51092	1112	
Chhattisgarh	276454	333713	98916	89280	59967	164412	0	307238	55152	623	
Delhi	265613	579212	233328	145750	306000	54000	0	552033	206111	1368	
Goa	126386	248130	894000	0	0	0	0	241833	6288	114	
Gujarat	294971	367103	475293	143861	0	239195	0	364170	164956	1418	
Haryana	354923	441522	399790	0	0	182479	0	430440	85590	933	
Himachal Pradesh	279707	385332	162002	0	90000	0	0	375808	13468	489	
Jammu & Kashmir	254545	311635	381782	0	405600	242413	0	299614	32072	560	
Jharkhand	145348	214581	127103	73727	69025	79172	95880	188544	38328	795	
Karnataka	246817	470118	225359	133231	0	350706	0	440638	183160	1311	
Kerala	305024	592734	434332	375783	407085	272408	0	574490	166335	1754	
Madhya Pradesh	186790	478219	112244	166476	117010	40981	0	392268	106344	1800	
Maharashtra	284586	490081	133680	161771	242760	125736	0	456920	300293	2288	
Manipur	290020	271499	179000	0	0	0	0	273791	1435	104	
Meghalaya	157690	331952	226351	460060	137892	587150	0	313350	4934	187	
Mizoram	1042387	815296	398609	324000	0	0	0	807308	1243	84	
Nagaland	239810	349202	79019	0	0	0	0	341211	1431	159	

Table 18: Annual gross value added per enterprise (in Rs.) by location of enterprise for each State/UT

State / UT	within household premises	Sector: rural + urban						Enterprise type: Estt			
		annual gross value added per enterprise (Rs.) with location						n. r.	all	number of enterprises	
		with fixed premises and			outside household premises					estimated	sample
(1)	(2)	(3)	(4)	(5)	(6)	(7)	(8)	(9)	(10)	(11)	
Odisha	237617	293386	128135	53703	102128	90202	0	269703	59734	984	
Punjab	313398	374306	174591	231389	88020	227756	0	368374	109844	1104	
Rajasthan	244694	338640	253650	235320	247380	234799	0	325603	97484	1374	
Sikkim	441350	913486	62606	101280	0	0	0	668507	1013	122	
Tamil Nadu	204649	463605	397517	138543	127508	132891	0	441640	285738	2688	
Tripura	99576	131370	0	103800	0	48986	0	130693	16817	383	
Uttaranchal	206853	291806	72293	0	0	98313	0	270936	26465	572	
Uttar Pradesh	302354	304782	119612	65581	229124	153851	0	301674	255113	2502	
West Bengal	169266	287129	124471	259248	179133	83594	0	264714	321368	2956	
Andaman & N.Islands	109800	524160	0	0	0	0	0	521175	1340	165	
Chandigarh	426309	800686	0	612000	0	0	0	782896	2314	79	
Dadra & Nagar Haveli	1027609	262625	245604	368280	0	0	0	311858	1104	79	
Daman & Diu	0	404330	0	0	0	0	0	404330	946	80	
Lakshadweep	0	299404	0	0	0	0	0	299404	73	22	
Puducherry	194700	427322	346097	0	0	592200	0	403476	3303	124	
all-India	244170	416057	179748	172313	157130	175254	54252	389222	2926462	32511	

Table 18: Annual gross value added per enterprise (in Rs.) by location of enterprise for each State/UT

State / UT	Sector: rural + urban											Enterprise type: Estt	
	Broad activity category: Other Services											number of enterprises	
	annual gross value added per enterprise (Rs.) with location											estimated	sample
	within household premises	outside household premises						n. r.	all	estimated	sample		
(1)	(2)	(3)	(4)	(5)	(6)	(7)	(8)	(9)	(10)	(11)			
Andhra Pradesh	224879	616876	172758	220135	129310	212109	0	494537	239718	4313			
Arunachal Pradesh	314249	399720	221425	602000	0	360150	0	371583	1117	203			
Assam	149739	159269	62537	125043	146559	134833	0	150456	58914	1289			
Bihar	171941	243988	119134	234453	163345	169713	0	199682	100208	1615			
Chhattisgarh	215177	323324	125233	103041	129605	168619	0	266888	40462	835			
Delhi	265676	759734	222701	145950	159180	152448	0	683340	162259	1765			
Goa	122675	286989	0	105307	0	0	0	243030	8374	155			
Gujarat	249084	355605	156281	259610	145803	188715	0	327698	157169	1755			
Haryana	286099	655679	165908	165591	317182	259249	0	570532	65632	1254			
Himachal Pradesh	197712	449492	178202	178684	206894	535003	0	378470	32006	997			
Jammu & Kashmir	281515	903897	197974	397493	162379	256975	0	602819	48678	931			
Jharkhand	142689	216061	74853	181485	207584	134275	44688	178500	68249	1278			
Karnataka	240667	770639	172762	285132	156322	231450	0	649838	207204	1938			
Kerala	294014	572887	134993	426276	522811	387555	0	533246	158439	2680			
Madhya Pradesh	152065	289003	149666	131351	210317	117678	0	237297	119090	2299			
Maharashtra	259973	570395	203155	256609	219247	233609	0	470569	345323	3244			
Manipur	364723	222914	0	261154	0	169780	0	245617	3160	152			
Meghalaya	254342	148988	78637	208723	110160	125958	0	156240	16435	427			
Mizoram	322516	2130294	33420	155140	199874	229627	0	1048799	1855	231			
Nagaland	244226	764552	107005	0	105798	184530	0	495898	1911	308			

Table 18: Annual gross value added per enterprise (in Rs.) by location of enterprise for each State/UT

State / UT	Broad activity category: Other Services										Sector: rural + urban		Enterprise type: Estt	
	(1)	(2)	annual gross value added per enterprise (Rs.) with location							n. r.	(9)	number of enterprises		
			within household premises			outside household premises						all	estimated	sample
			with permanent structure	with temporary structure /kiosk/stall	without any structure	with fixed premises and	mobile market	without fixed premises						
(3)	(4)	(5)	(6)	(7)	(8)	(10)	(11)							
Odisha	206596	339117	145347	185264	194809	196067	0	257177	101447	1773				
Punjab	229326	364112	153939	175677	282340	197382	0	308214	87219	1325				
Rajasthan	266565	464614	200158	497772	402817	226333	0	399818	128490	1966				
Sikkim	455464	627883	0	194840	0	210924	0	446452	2496	232				
Tamil Nadu	300579	577503	250514	265708	169496	200852	0	523153	314455	4319				
Tripura	82269	110427	20437	114420	191738	142380	0	121673	18858	485				
Uttaranchal	142965	427832	204473	114265	167398	161283	0	322802	48828	1277				
Uttar Pradesh	251835	436729	124645	166926	73896	201205	0	385864	379349	3581				
West Bengal	194611	339810	98933	162516	173966	220058	0	287049	224885	3166				
Andaman & N.Islands	257308	819340	106560	216936	0	347152	0	715124	1286	193				
Chandigarh	275509	787090	184020	0	0	152274	0	700881	3389	121				
Dadra & Nagar Haveli	418236	470686	235555	0	0	261794	0	382066	1505	153				
Daman & Diu	276023	461353	161220	0	685200	202230	0	429277	1060	189				
Lakshadweep	158439	331379	209196	43200	0	159075	0	253109	190	61				
Puducherry	202570	897670	239230	720235	0	319668	0	708605	6417	256				
all-India	225647	515062	149205	235617	205831	217307	44688	423990	3156076	46766				

Table 18: Annual gross value added per enterprise (in Rs.) by location of enterprise for each State/UT

State / UT	Sector: rural + urban											Enterprise type: Estt			
	within household premises	annual gross value added per enterprise (Rs.) with location								n. r.		all		number of enterprises	
		with fixed premises and				outside household premises				without fixed premises	n. r.	all	estimated	sample	
		with permanent structure	with temporary structure /kiosk/stall	without any structure	mobile market	with permanent structure	with temporary structure /kiosk/stall	without any structure	mobile market						
(2)	(3)	(4)	(5)	(6)	(7)	(8)	(9)	(10)	(11)						
Andhra Pradesh	231390	463937	88649	260347	235172	204498	0	393417	723272	10496					
Arunachal Pradesh	545162	659901	201824	602000	1237200	360150	0	626664	4379	548					
Assam	198155	232483	71065	69799	116551	125267	0	204494	209295	3457					
Bihar	179097	252919	163451	233309	161315	164217	29640	216335	196850	3680					
Chhattisgarh	235180	344570	97785	376170	124153	166735	0	300705	113869	1865					
Delhi	309163	605554	220398	145988	166445	145086	0	566747	504712	4577					
Goa	118671	417099	894000	105307	0	117600	0	364090	18661	345					
Gujarat	296861	453770	247963	283833	143159	211322	0	431871	562124	4942					
Haryana	286797	534616	323176	166323	318276	251996	0	492019	198040	3273					
Himachal Pradesh	258472	393598	172969	177789	208572	535003	0	367059	57996	1956					
Jammu & Kashmir	244290	512050	402349	388777	157406	253555	0	418009	110624	2216					
Jharkhand	128564	206554	928827	384408	205794	121224	77657	183274	133693	2686					
Karnataka	257136	576515	200741	288018	156322	223133	0	510998	509998	4532					
Kerala	272967	540982	274844	386864	487640	373693	0	509849	449217	6628					
Madhya Pradesh	162573	352885	137323	303688	191007	105835	0	287683	292255	5323					
Maharashtra	264158	528887	213671	416990	219898	218011	0	472444	948797	7498					
Manipur	302799	235543	171272	261154	0	169780	0	252589	6346	359					
Meghalaya	173028	226020	118247	248042	122993	140369	0	192933	26252	755					
Mizoram	347325	1094744	272400	174093	199874	229627	0	811917	3985	423					
Nagaland	202755	484699	90668	91842	105798	184530	0	390795	4141	567					

Table 18: Annual gross value added per enterprise (in Rs.) by location of enterprise for each State/UT

State / UT	within household premises	Sector: rural + urban						Enterprise type: Estt									
		annual gross value added per enterprise (Rs.) with location						number of enterprises									
		with fixed premises and			outside household premises			n. r.	all	estimated	sample						
with permanent structure	with temporary structure /kiosk/stall	without any structure	mobile market	without fixed premises	(1)	(2)	(3)					(4)	(5)	(6)	(7)	(8)	(9)
		(2)	(3)	(4)	(5)	(6)	(7)	(8)	(9)	(10)	(11)						
Odisha	189739	292404	132282	185963	159153	179578	0	241826	218635	3685							
Punjab	252886	341271	138031	178357	275702	182059	0	319480	302352	3579							
Rajasthan	266772	412488	244186	480115	402613	228609	0	377018	320696	4723							
Sikkim	435027	867871	66542	192061	0	210924	0	592144	3781	407							
Tamil Nadu	268256	497913	254241	326445	159470	193065	0	451141	951854	11102							
Tripura	102654	134452	65140	133736	172860	142240	0	133028	44626	1370							
Uttaranchal	158682	331296	146242	114265	167398	154752	0	273310	103637	2495							
Uttar Pradesh	249039	362459	118186	252302	81526	192773	0	328803	934129	9370							
West Bengal	176595	305199	131601	395422	165470	189560	0	265506	877829	10337							
Andaman & N.Islands	236453	635744	106560	218162	0	347152	0	605693	3423	474							
Chandigarh	283446	748398	184020	282086	0	152274	0	683680	6663	272							
Dadra & Nagar Haveli	407700	424078	236258	368280	0	283138	0	394204	3333	307							
Daman & Diu	243986	405739	162583	0	685200	193344	0	391220	2534	352							
Lakshadweep	157376	306903	209196	43200	0	159075	0	262000	317	100							
Puducherry	178963	587850	233396	717684	0	303868	0	500467	14502	555							
all-India	227740	446275	169444	289035	191212	208740	74377	390200	8862819	115254							

Table 18: Annual gross value added per enterprise (in Rs.) by location of enterprise for each State/UT

State / UT	Sector: rural + urban										Enterprise type: All			
	within household premises	annual gross value added per enterprise (Rs.) with location							n. r.		all		number of enterprises	
		with fixed premises and			outside household premises				without fixed premises	n. r.	all	estimated	sample	
		with permanent structure	with temporary structure /kiosk/stall	without any structure	with permanent structure	mobile market	without fixed premises							
(2)	(3)	(4)	(5)	(6)	(7)	(8)	(9)	(10)	(11)					
Andhra Pradesh	41196	206402	69418	188282	170873	65029	0	74012	1620332	9301				
Arunachal Pradesh	277237	558757	184067	0	0	0	0	415089	1419	217				
Assam	96594	132758	104031	62517	71654	63438	0	100246	218559	2385				
Bihar	52682	112298	92943	32332	50538	62381	0	68434	448080	3696				
Chhattisgarh	34134	182099	65241	195879	11191	21831	0	68379	164678	1477				
Delhi	206522	395880	137863	54047	34817	87315	0	340694	204697	2081				
Goa	80306	679575	4349	0	0	99311	0	410886	8720	191				
Gujarat	47301	357768	57130	160327	33767	94434	0	131406	1416655	4524				
Haryana	74363	258882	104787	89216	182859	68575	0	179502	189662	2648				
Himachal Pradesh	37443	118797	54503	44513	96429	90775	0	83988	91392	1378				
Jammu & Kashmir	58756	166816	596120	52141	59368	71622	0	86482	223103	1894				
Jharkhand	32882	110713	483561	76357	39457	44651	77965	46869	335233	2213				
Karnataka	40844	196566	95056	143086	87420	69189	0	87299	860837	4021				
Kerala	39904	266001	124102	236236	72848	123724	0	128113	502080	5232				
Madhya Pradesh	29595	110674	52782	249186	40565	47303	0	42714	884062	5826				
Maharashtra	48106	326872	194791	325948	82603	88061	0	146553	1385243	6591				
Manipur	41154	87560	30030	0	0	0	0	45607	41014	797				
Meghalaya	59784	183565	166060	0	0	0	0	88355	19456	339				
Mizoram	63069	180419	105582	41963	0	56017	0	118014	4003	458				
Nagaland	39654	155230	86078	51849	0	89216	0	63001	7162	695				

Table 18: Annual gross value added per enterprise (in Rs.) by location of enterprise for each State/UT

State / UT	Broad activity category: Manufacturing										Enterprise type: All		
	(1)	(2)	with fixed premises and				outside household premises			n. r.	(9)	number of enterprises	
			(3)	(4)	(5)	(6)	(7)	(8)	(10)			(11)	
		within household premises	with permanent structure	with temporary structure /kiosk/stall	without any structure	mobile market	without fixed premises	annual gross value added per enterprise (Rs.) with location			estimated	sample	
Odisha	31192	116800	53632	53433	30474	38809	0	44786	615179	3422			
Punjab	50273	184612	65989	48272	35242	77353	0	113244	387320	2848			
Rajasthan	59761	198726	65927	36320	68560	59135	0	110024	627358	4222			
Sikkim	66313	966676	26929	31943	0	61503	0	424025	1190	118			
Tamil Nadu	52078	300290	169906	251453	55283	86801	0	117350	1652241	9261			
Tripura	39057	98438	69981	71547	142831	43214	0	67654	69780	1452			
Uttaranchal	62858	127000	61483	0	75480	52303	0	90020	97719	1614			
Uttar Pradesh	39242	139448	39521	101664	32495	44528	62400	64716	2341139	10098			
West Bengal	28382	187135	110763	298902	50535	27989	0	50104	2764054	9042			
Andaman & N.Islands	32776	316250	3965	75838	0	0	0	187467	2901	253			
Chandigarh	47016	262461	51217	158100	0	47840	0	105365	5236	186			
Dadra & Nagar Haveli	70581	475281	65075	0	0	511249	0	274403	1663	149			
Daman & Diu	19779	173730	110797	0	0	136200	0	97397	2129	152			
Lakshadweep	54443	174363	0	0	0	44760	0	78334	470	91			
Puducherry	39897	259762	90800	216180	0	88779	0	112894	15502	410			
all-India	42038	229004	94635	166855	48975	59681	74611	89900	17210269	99282			

Table 18: Annual gross value added per enterprise (in Rs.) by location of enterprise for each State/UT

State / UT	Sector: rural + urban										Enterprise type: All	
	within household premises	with fixed premises and							n. r.	all	number of enterprises	
		with permanent structure			outside household premises						estimated	sample
		(3)	(4)	(5)	(6)	(7)	(8)	(9)				
(2)	(3)	(4)	(5)	(6)	(7)	(8)	(9)	(10)	(11)			
Andhra Pradesh	65756	206067	49774	62231	60003	47881	0	125291	1601395	8799		
Arunachal Pradesh	193459	371260	101377	43800	1237200	0	0	297783	16887	903		
Assam	87890	133024	62860	62953	60630	48431	0	101553	558318	3657		
Bihar	72717	120499	51010	35436	53490	48090	29640	86346	955025	5171		
Chhattisgarh	77572	153635	64450	23787	35821	40507	0	103288	300178	2171		
Delhi	126181	390838	121188	78357	111538	57076	0	296356	521394	3020		
Goa	95977	129854	166267	274380	0	46900	0	122820	21715	270		
Gujarat	54966	156566	43864	60151	44308	52420	0	110662	1176331	4698		
Haryana	96003	192391	149227	69733	83610	58578	124800	158697	460168	3190		
Himachal Pradesh	80104	123120	44719	37478	99554	24274	0	117192	106487	1462		
Jammu & Kashmir	151089	140249	198031	67338	86711	60388	0	139615	221196	1782		
Jharkhand	60714	115228	55803	34316	29258	42758	49718	71708	465159	2904		
Karnataka	65434	224683	59406	60396	48979	41450	0	153455	978659	4389		
Kerala	108138	287277	88826	108423	96717	82357	0	241940	577924	4893		
Madhya Pradesh	59291	168076	50849	47031	48692	40435	0	98394	990501	7036		
Maharashtra	78654	226601	83007	72848	72725	61819	0	156154	1868788	7573		
Manipur	77973	99425	101796	38271	29455	51462	0	70632	55916	960		
Meghalaya	59586	126759	61486	125443	92523	44553	0	94722	39731	700		
Mizoram	116640	341680	316559	156486	97200	92838	0	225436	10581	725		
Nagaland	73093	124979	66207	31878	0	29851	0	107151	12437	881		

Table 18: Annual gross value added per enterprise (in Rs.) by location of enterprise for each State/UT

State / UT	Sector: rural + urban										Enterprise type: All	
	within household premises	annual gross value added per enterprise (Rs.) with location						n. r.	all	number of enterprises		
		with permanent structure	with temporary structure /kiosk/stall	without any structure	mobile market	without fixed premises	(7)			(8)		(9)
(1)	(2)	(3)	(4)	(5)	(6)	(7)	(8)	(9)	(10)	(11)		
Odisha	33880	97850	39113	21554	45452	23188	0	53417	1073703	3954		
Punjab	91004	195865	48723	79240	72827	62031	0	150268	558651	3109		
Rajasthan	71298	135751	53872	87779	70103	88034	0	113276	779214	4674		
Sikkim	89802	172351	119706	79334	33000	0	0	132606	14402	391		
Tamil Nadu	67898	235200	69649	54590	72382	53330	0	164140	1271332	8050		
Tripura	49178	64627	54490	15004	45505	38157	0	58713	203542	1474		
Uttaranchal	73514	114630	63199	45173	58714	49283	0	98572	178737	1854		
Uttar Pradesh	64250	104269	18510	50070	48643	43072	18768	74950	3415778	11240		
West Bengal	66323	127654	57762	53276	41595	38980	0	88268	2262971	8952		
Andaman & N.Islands	79181	218422	94519	83802	0	93156	0	200211	6100	392		
Chandigarh	81725	276498	25263	78654	43290	50636	0	139368	24262	240		
Dadra & Nagar Haveli	134284	186082	80409	368280	0	171226	0	171341	3065	181		
Daman & Diu	111008	219993	37326	0	0	24700	0	188169	3535	150		
Lakshadweep	112552	158002	0	0	0	0	0	154519	477	100		
Puducherry	70660	194162	221071	89240	0	48863	0	139499	16143	354		
all-India	68350	175031	50492	54863	51197	48140	52317	117454	20750704	110299		

Table 18: Annual gross value added per enterprise (in Rs.) by location of enterprise for each State/UT

State / UT	Sector: rural + urban										Enterprise type: All			
	Broad activity category: Other Services					annual gross value added per enterprise (Rs.) with location						number of enterprises		
	within household premises	outside household premises				n. r.	all	with fixed premises and		without fixed premises		estimated	sample	
		with permanent structure	with temporary structure /kiosk/stall	without any structure	mobile market			(7)	(8)					(9)
(3)											(4)			
(1)	(2)	(3)	(4)	(5)	(6)	(7)	(8)	(9)	(10)	(11)				
Andhra Pradesh	42476	231250	59739	59693	52237	66429	0	94603	2378484	10978				
Arunachal Pradesh	166687	217254	139758	303702	240000	162065	0	198684	3232	474				
Assam	73813	85469	56801	48136	53837	61269	0	71080	374188	3516				
Bihar	61923	96050	48978	65147	71455	55536	0	71564	905503	5622				
Chhattisgarh	67022	152419	63506	35240	49501	41810	0	88217	211508	2188				
Delhi	132966	500482	117595	89665	118884	76308	0	348477	398000	3332				
Goa	89586	139451	23340	79408	0	40557	0	122063	23841	345				
Gujarat	65442	187818	51768	80750	66624	64993	0	105366	1042105	5042				
Haryana	98049	243431	85549	47388	91321	85667	0	161050	406902	3542				
Himachal Pradesh	42838	143632	86109	134343	75044	323281	0	122339	151866	2092				
Jammu & Kashmir	115102	371478	70918	214746	89610	191600	0	253286	153531	2070				
Jharkhand	70362	115982	39085	40465	69134	52600	44688	74750	394016	3383				
Karnataka	75913	335951	56633	136568	64134	79756	0	192180	971751	5230				
Kerala	72901	295113	84177	97418	117677	101120	0	171249	782282	6309				
Madhya Pradesh	54772	117774	46824	43659	64628	47108	0	77431	719837	7072				
Maharashtra	76213	269104	77410	63096	81550	78992	0	143925	1902448	8928				
Manipur	82227	115695	56930	153779	59787	78078	0	92247	26899	849				
Meghalaya	90788	107588	62633	169849	73756	106259	0	102478	38354	825				
Mizoram	172280	1081971	31437	150266	175087	149406	0	405852	6056	629				
Nagaland	107580	407508	105181	79800	97606	134849	0	195918	8170	896				

Table 18: Annual gross value added per enterprise (in Rs.) by location of enterprise for each State/UT

State / UT	Sector: rural + urban											Enterprise type: All		
	within household premises	annual gross value added per enterprise (Rs.) with location												
		with fixed premises and					outside household premises						n. r.	all
		with permanent structure	with temporary structure /kiosk/stall	without any structure	mobile market	without fixed premises	(6)	(7)	(8)	(9)	(10)			
(2)	(3)	(4)	(5)	(6)	(7)	(8)	(9)	(10)	(11)	estimated	sample			
Odisha	52363	109534	40790	47414	52566	51163	0	66319	755936	4727				
Punjab	89530	144214	63290	123964	103937	55354	0	109665	497059	3455				
Rajasthan	89828	187962	72441	107861	97414	88136	0	128775	735863	5240				
Sikkim	110246	283457	79636	162404	0	138272	0	163424	11513	510				
Tamil Nadu	73564	277402	92623	70152	78707	85572	0	163159	1543451	10168				
Tripura	52842	41843	36142	41047	79460	66091	0	56720	124941	1542				
Uttaranchal	76091	207012	74699	37446	89044	79670	0	131676	188619	2687				
Uttar Pradesh	61508	171192	39533	48663	39156	44008	19560	95523	2626552	11747				
West Bengal	47942	132281	51035	36966	45013	40982	0	66512	2260976	9519				
Andaman & N.Islands	90860	371685	101986	137958	0	179720	0	239888	5625	441				
Chandigarh	71441	468062	124873	49465	64941	61872	0	146691	25948	326				
Dadra & Nagar Haveli	116235	272983	181796	0	0	116174	0	171047	4591	270				
Daman & Diu	64040	267393	90983	0	685200	94009	0	205865	2849	270				
Lakshadweep	64310	180116	236917	43200	0	85035	0	123676	918	147				
Puducherry	73144	412552	84817	203296	0	72647	0	205553	28516	522				
all-India	62752	217293	58277	72180	65117	64678	19685	116633	19712332	124893				

Table 18: Annual gross value added per enterprise (in Rs.) by location of enterprise for each State/UT

State / UT	within household premises	Sector: rural + urban										Enterprise type: All				
		annual gross value added per enterprise (Rs.) with location														
		with household premises					outside household premises						n. r.	all	number of enterprises	
		with permanent structure	with temporary structure /kiosk/stall	without any structure	mobile market	without fixed premises	with fixed premises and	with permanent structure	with temporary structure /kiosk/stall	without any structure	mobile market				without fixed premises	estimated
(1)	(2)	(3)	(4)	(5)	(6)	(7)	(8)	(9)	(10)	(11)						
Andhra Pradesh	46307	215454	60296	70849	59405	58192	0	97420	5600211	29078						
Arunachal Pradesh	198231	357258	109272	104770	162065	291459	0	290643	21539	1594						
Assam	86289	120281	65635	59288	55399	57810	0	91399	1151065	9558						
Bihar	63631	110602	54190	52209	53130	66100	29640	77072	2308608	14489						
Chhattisgarh	60046	157867	64300	69945	40031	41142	0	90076	676364	5836						
Delhi	146167	427468	119637	82739	65538	116873	0	322884	1124092	8433						
Goa	88795	204540	159254	125196	56300	0	0	168767	54275	806						
Gujarat	50990	219591	47035	79178	62205	61124	0	117228	3635091	14264						
Haryana	90281	220266	122113	48477	75405	91428	124800	163337	1056733	9380						
Himachal Pradesh	44123	128879	70760	113493	300248	78028	0	110750	349746	4932						
Jammu & Kashmir	83232	200027	160547	177635	128191	80675	0	148979	597830	5746						
Jharkhand	50165	114968	125002	41014	47122	54317	71242	65740	1194408	8500						
Karnataka	56242	258275	61118	118743	62489	61332	0	146583	2811247	13640						
Kerala	59484	285588	91660	104080	97189	106169	0	181557	1862286	16434						
Madhya Pradesh	43301	141566	49933	89617	43690	57464	0	73604	2594401	19934						
Maharashtra	64134	261757	91983	102009	73843	78878	0	149063	5156478	23092						
Manipur	59003	102078	80818	48185	66682	32223	0	67039	123829	2606						
Meghalaya	69246	126413	65938	149720	89032	88730	0	96502	97541	1864						
Mizoram	119647	447471	127906	135407	140961	169513	0	257536	20640	1812						
Nagaland	67762	180687	77127	49359	108949	97606	0	121881	27769	2472						

Table 18: Annual gross value added per enterprise (in Rs.) by location of enterprise for each State/UT

State / UT	within household premises (2)	Sector: rural + urban						Enterprise type: All			
		annual gross value added per enterprise (Rs.) with location						n. r. (8)	all (9)	number of enterprises	
		with fixed premises and			outside household premises					estimated (10)	sample (11)
with permanent structure (3)	with temporary structure /kiosk/stall (4)	without any structure (5)	mobile market (6)	without fixed premises (7)							
Odisha	38221	104384	41860	41552	46511	34263	0	55234	2444818	12103	
Punjab	72955	177112	59002	113023	94378	59374	0	126345	1443031	9412	
Rajasthan	70616	164657	64205	102771	92390	87134	0	117647	2142436	14136	
Sikkim	99220	240115	113661	153414	33000	122724	0	158495	27106	1019	
Tamil Nadu	60076	265332	102903	89430	74414	71843	0	146494	4467024	27479	
Tripura	44387	64950	53930	20068	53679	63787	0	59655	398262	4468	
Uttaranchal	71649	147937	69442	37954	86590	68912	0	110201	465075	6155	
Uttar Pradesh	52184	132873	26819	53290	42732	43690	19552	78537	8383469	33085	
West Bengal	38845	140125	57837	54368	43815	39911	0	67045	7288002	27513	
Andaman & N.Islands	70875	278050	38047	115357	0	154111	0	212942	14626	1086	
Chandigarh	68474	339404	86599	65999	52807	57259	0	139584	55446	752	
Dadra & Nagar Haveli	106575	265897	133849	368280	0	124813	0	189588	9319	600	
Daman & Diu	50987	227322	66952	0	685200	59624	0	171392	8513	572	
Lakshadweep	61151	169011	236917	43200	0	84476	0	120128	1865	338	
Puducherry	58943	299070	108843	190139	0	68251	0	163953	60161	1286	
all-India	54043	199196	58654	75730	59050	58241	45721	108951	57673306	334474	

Table 19: Per 1000 distribution of workers by number of normal working hours of the enterprise in a day for each activity category

Sector: rural		All India				Enterprise type: OAE	
activity category	number per 1000 of workers in enterprises with number of normal working hours in a day					number of workers	
	less than 4	4 to 7	8 or more	n.r.	all	estimated	sample
(1)	(2)	(3)	(4)	(5)	(6)	(7)	(8)
M1	14	785	201	14	1000	2353	9
M2	74	456	470	2	1000	1776295	10324
M3	42	469	490	0	1000	255210	1327
M4	26	600	374	1	1000	2331559	2473
M5	39	416	545	1	1000	2101249	4510
M6	82	552	367	3	1000	2459531	14475
M7	6	183	811	3	1000	51640	200
M8	59	452	489	1	1000	1850668	6333
M9	86	708	205	0	1000	41771	133
M10	11	532	457	2	1000	17644	142
M11	233	334	433	0	1000	1249	26
M12	155	612	233	0	1000	115167	291
M13	0	122	878	0	1000	1017	22
M14	61	667	272	0	1000	9852	77
M15	23	322	656	11	1000	756551	2569
M16	135	540	325	0	1000	17987	62
M17	23	406	571	2	1000	345649	2015
M18	0	12	988	0	1000	328	7
M19	13	158	829	0	1000	2573	58
M20	105	532	362	0	1000	20192	103
M21	0	0	1000	0	1000	837	9
M22	0	414	586	0	1000	581	7
M23	25	231	744	8	1000	411534	2179
M24	151	430	419	1	1000	491502	1551
M25	12	356	632	4	1000	149624	1095
M	55	476	469	2	1000	13212564	49997

Table 19: Per 1000 distribution of workers by number of normal working hours of the enterprise in a day for each activity category

Sector: rural		All India				Enterprise type: OAE	
activity category	number per 1000 of workers in enterprises with number of normal working hours in a day					number of workers	
	less than 4	4 to 7	8 or more	n.r.	all	estimated	sample
(1)	(2)	(3)	(4)	(5)	(6)	(7)	(8)
T1	1	91	908	0	1000	233751	1241
T2	50	478	472	2	1000	62404	315
T3	17	368	614	0	1000	599499	1849
T4	8	232	760	1	1000	12733762	54367
T	9	237	754	1	1000	13629416	57772
S1	111	68	821	0	1000	6995	92
S2	7	258	735	1	1000	1871831	10275
S3	8	201	791	3	1000	2647812	10257
S4	0	201	799	0	1000	9393	57
S5	932	33	35	0	1000	11049	8
S6	32	206	762	32	1000	35699	141
S7	24	103	873	0	1000	238667	1079
S8	706	270	23	1	1000	4946825	16564
S9	77	468	455	0	1000	172635	762
S10	530	242	228	34	1000	135859	753
S11	31	246	723	0	1000	165057	807
S12	51	276	673	8	1000	344223	1691
S13	149	672	179	1	1000	330581	1654
S14	31	309	660	1	1000	502064	2472
S15	50	420	530	2	1000	3438946	15519
S	262	300	438	2	1000	14857638	62131
M+T+S	114	335	551	2	1000	41699618	169900

Table 19: Per 1000 distribution of workers by number of normal working hours of the enterprise in a day for each activity category

Sector: rural		All India				Enterprise type: Estt	
activity category	number per 1000 of workers in enterprises with number of normal working hours in a day					number of workers	
	less than 4	4 to 7	8 or more	n.r.	all	estimated	sample
(1)	(2)	(3)	(4)	(5)	(6)	(7)	(8)
M1	30	98	872	0	1000	3449	141
M2	9	208	784	6	1000	1010088	15789
M3	5	188	807	0	1000	48769	796
M4	3	43	954	0	1000	113358	1377
M5	0	65	934	0	1000	585240	9751
M6	1	95	903	0	1000	430600	8851
M7	0	134	866	0	1000	18634	897
M8	2	131	868	0	1000	300303	5125
M9	0	60	940	0	1000	41588	847
M10	1	28	971	0	1000	30812	548
M11	0	354	646	0	1000	5611	230
M12	0	75	925	0	1000	47076	4386
M13	0	0	1000	0	1000	6680	224
M14	0	31	969	0	1000	49660	1211
M15	7	61	933	5	1000	1572269	55090
M16	0	1	999	0	1000	21017	463
M17	0	60	940	0	1000	235571	4605
M18	0	3	997	0	1000	3698	121
M19	7	12	981	0	1000	10277	256
M20	0	12	988	0	1000	30222	465
M21	0	17	983	0	1000	12153	372
M22	10	0	990	10	1000	14629	247
M23	0	75	924	0	1000	220457	3895
M24	4	20	976	1	1000	410554	13708
M25	7	44	949	2	1000	75071	1901
M	4	93	902	3	1000	5297787	131296

Table 19: Per 1000 distribution of workers by number of normal working hours of the enterprise in a day for each activity category

Sector: rural		All India				Enterprise type: Estt	
activity category	number per 1000 of workers in enterprises with number of normal working hours in a day					number of workers	
	less than 4	4 to 7	8 or more	n.r.	all	estimated	sample
(1)	(2)	(3)	(4)	(5)	(6)	(7)	(8)
T1	5	92	903	0	1000	231673	5091
T2	3	95	902	0	1000	50804	515
T3	5	176	820	0	1000	291258	4479
T4	4	80	916	1	1000	1175344	20266
T	4	98	898	1	1000	1749079	30351
S1	3	23	973	0	1000	69294	2903
S2	1	84	914	0	1000	687487	18435
S3	4	123	873	1	1000	1006090	12417
S4	20	683	297	0	1000	6961	104
S5	0	0	1000	0	1000	2004	93
S6	0	14	986	0	1000	20918	680
S7	3	102	895	0	1000	48001	1130
S8	157	382	461	0	1000	37602	952
S9	426	60	514	0	1000	13918	213
S10	20	424	555	2	1000	23505	381
S11	4	93	904	4	1000	50160	1158
S12	8	227	765	2	1000	266973	4607
S13	12	516	472	0	1000	1554156	49113
S14	34	180	786	0	1000	180637	4968
S15	5	213	782	0	1000	468115	7733
S	11	274	715	0	1000	4435821	104887
M+T+S	7	164	829	2	1000	11482687	266534

Table 19: Per 1000 distribution of workers by number of normal working hours of the enterprise in a day for each activity category

Sector: rural		All India				Enterprise type: All	
activity category	number per 1000 of workers in enterprises with number of normal working hours in a day					number of workers	
	less than 4	4 to 7	8 or more	n.r.	all	estimated	sample
(1)	(2)	(3)	(4)	(5)	(6)	(7)	(8)
M1	23	377	600	6	1000	5802	150
M2	50	366	584	3	1000	2786384	26113
M3	36	424	541	0	1000	303978	2123
M4	25	574	401	1	1000	2444918	3850
M5	30	340	630	1	1000	2686489	14261
M6	70	484	447	3	1000	2890132	23326
M7	4	170	826	2	1000	70274	1097
M8	51	407	542	1	1000	2150971	11458
M9	43	385	572	0	1000	83359	980
M10	4	212	784	1	1000	48456	690
M11	42	351	607	0	1000	6860	256
M12	110	456	434	0	1000	162242	4677
M13	0	16	984	0	1000	7697	246
M14	10	136	854	0	1000	59512	1288
M15	12	145	843	7	1000	2328820	57659
M16	62	249	688	0	1000	39004	525
M17	14	266	720	1	1000	581221	6620
M18	0	4	996	0	1000	4026	128
M19	8	42	950	0	1000	12849	314
M20	42	220	738	0	1000	50415	568
M21	0	16	984	0	1000	12990	381
M22	10	16	975	10	1000	15210	254
M23	16	177	807	5	1000	631991	6074
M24	84	243	672	1	1000	902056	15259
M25	10	252	738	3	1000	224695	2996
M	41	366	593	2	1000	18510351	181293

Table 19: Per 1000 distribution of workers by number of normal working hours of the enterprise in a day for each activity category

Sector: rural		All India				Enterprise type: All	
activity category	number per 1000 of workers in enterprises with number of normal working hours in a day					number of workers	
	less than 4	4 to 7	8 or more	n.r.	all	estimated	sample
(1)	(2)	(3)	(4)	(5)	(6)	(7)	(8)
T1	3	92	906	0	1000	465424	6332
T2	29	306	665	1	1000	113208	830
T3	13	305	681	0	1000	890756	6328
T4	8	219	773	1	1000	13909106	74633
T	8	221	771	1	1000	15378495	88123
S1	13	27	960	0	1000	76290	2995
S2	6	211	783	1	1000	2559318	28710
S3	7	180	813	3	1000	3653903	22674
S4	8	407	585	0	1000	16354	161
S5	789	28	183	0	1000	13053	101
S6	20	135	845	20	1000	56616	821
S7	21	103	876	0	1000	286668	2209
S8	702	271	27	1	1000	4984427	17516
S9	103	437	459	0	1000	186553	975
S10	455	269	276	29	1000	159364	1134
S11	25	210	765	1	1000	215217	1965
S12	32	255	713	6	1000	611196	6298
S13	36	543	421	0	1000	1884736	50767
S14	31	275	693	1	1000	682701	7440
S15	45	396	560	1	1000	3907061	23252
S	204	294	502	2	1000	19293458	167018
M+T+S	91	298	611	2	1000	53182304	436434

Table 19: Per 1000 distribution of workers by number of normal working hours of the enterprise in a day for each activity category

Sector: urban		All India				Enterprise type: OAE	
activity category	number per 1000 of workers in enterprises with number of normal working hours in a day					number of workers	
	less than 4	4 to 7	8 or more	n.r.	all	estimated	sample
(1)	(2)	(3)	(4)	(5)	(6)	(7)	(8)
M1	0	178	822	0	1000	4672	24
M2	40	328	633	2	1000	754840	5881
M3	31	402	566	0	1000	30692	323
M4	16	503	482	3	1000	617880	1441
M5	39	453	508	3	1000	1665201	3910
M6	99	482	419	6	1000	2098473	14144
M7	0	311	689	0	1000	97278	607
M8	18	301	681	5	1000	382125	2172
M9	90	465	445	0	1000	74944	412
M10	26	298	676	0	1000	96774	831
M11	374	94	532	0	1000	128	8
M12	148	607	245	0	1000	124253	316
M13	0	669	331	0	1000	733	15
M14	31	507	463	0	1000	176753	377
M15	69	201	731	3	1000	209275	1215
M16	12	224	763	0	1000	35582	129
M17	5	145	850	0	1000	190071	1572
M18	0	465	535	0	1000	5706	41
M19	9	81	910	5	1000	17133	139
M20	0	37	963	0	1000	15289	135
M21	0	74	926	0	1000	6062	69
M22	0	141	859	0	1000	5173	31
M23	9	115	877	0	1000	164312	1333
M24	109	345	546	5	1000	729684	3627
M25	13	140	847	2	1000	128554	1147
M	59	404	537	3	1000	7631588	39899

Table 19: Per 1000 distribution of workers by number of normal working hours of the enterprise in a day for each activity category

Sector: urban		All India				Enterprise type: OAE	
activity category	number per 1000 of workers in enterprises with number of normal working hours in a day					number of workers	
	less than 4	4 to 7	8 or more	n.r.	all	estimated	sample
(1)	(2)	(3)	(4)	(5)	(6)	(7)	(8)
T1	3	69	928	0	1000	485413	2378
T2	25	327	647	0	1000	126511	435
T3	5	160	835	1	1000	668556	2603
T4	8	124	868	1	1000	9596104	44069
T	7	126	867	1	1000	10876584	49485
S1	0	160	840	0	1000	25152	123
S2	7	200	793	1	1000	1637055	9986
S3	4	99	897	2	1000	2179164	8387
S4	0	423	577	0	1000	10327	10
S5	0	382	618	0	1000	2092	11
S6	5	89	906	5	1000	63962	333
S7	16	71	913	1	1000	279259	1562
S8	769	140	91	1	1000	653217	3110
S9	48	463	489	0	1000	190228	1018
S10	227	256	517	32	1000	286503	1481
S11	11	305	685	1	1000	378703	2148
S12	31	253	716	4	1000	359490	2032
S13	296	576	128	2	1000	470526	2662
S14	86	410	505	1	1000	330191	2009
S15	29	269	702	1	1000	2690370	15885
S	90	227	683	2	1000	9556241	50757
M+T+S	50	236	714	2	1000	28064412	140141

Table 19: Per 1000 distribution of workers by number of normal working hours of the enterprise in a day for each activity category

Sector: urban		All India				Enterprise type: Estt	
activity category	number per 1000 of workers in enterprises with number of normal working hours in a day					number of workers	
	less than 4	4 to 7	8 or more	n.r.	all	estimated	sample
(1)	(2)	(3)	(4)	(5)	(6)	(7)	(8)
M1	0	328	672	0	1000	2898	27
M2	4	115	880	2	1000	879232	12592
M3	1	84	915	1	1000	37436	550
M4	0	187	813	0	1000	21098	264
M5	3	51	946	1	1000	1510834	10244
M6	1	40	959	0	1000	1546959	18515
M7	0	19	981	0	1000	157281	1958
M8	1	80	918	0	1000	299391	4317
M9	8	45	947	0	1000	183520	1578
M10	0	38	962	0	1000	342314	4294
M11	0	125	875	0	1000	3077	42
M12	1	102	897	0	1000	195001	1090
M13	0	88	912	0	1000	13834	101
M14	2	16	982	0	1000	321742	1898
M15	2	45	953	1	1000	307770	3214
M16	0	24	976	0	1000	54092	498
M17	1	28	972	0	1000	1052920	7874
M18	0	31	969	0	1000	54253	568
M19	0	38	962	0	1000	100128	1026
M20	1	2	997	0	1000	236224	1438
M21	0	44	956	0	1000	76593	1221
M22	0	9	991	0	1000	20511	371
M23	0	44	956	0	1000	410894	5261
M24	2	74	924	0	1000	698727	7451
M25	3	20	977	0	1000	219767	2239
M	2	52	947	0	1000	8746495	88631

Table 19: Per 1000 distribution of workers by number of normal working hours of the enterprise in a day for each activity category

Sector: urban		All India				Enterprise type: Estt	
activity category	number per 1000 of workers in enterprises with number of normal working hours in a day					number of workers	
	less than 4	4 to 7	8 or more	n.r.	all	estimated	sample
(1)	(2)	(3)	(4)	(5)	(6)	(7)	(8)
T1	0	28	971	0	1000	965951	12356
T2	1	255	744	0	1000	262442	1665
T3	2	61	937	0	1000	1747464	16539
T4	2	24	974	0	1000	4898338	44386
T	2	40	958	0	1000	7874195	74946
S1	8	22	970	1	1000	332307	6588
S2	2	66	931	0	1000	1993217	31699
S3	4	71	925	0	1000	570941	8095
S4	0	387	613	0	1000	133	22
S5	0	5	995	0	1000	6739	115
S6	22	18	960	0	1000	157791	2129
S7	9	73	918	5	1000	331108	3979
S8	6	158	836	0	1000	84400	1273
S9	1	126	873	0	1000	95986	1221
S10	20	141	840	0	1000	135315	1544
S11	1	61	938	0	1000	717748	5762
S12	4	61	935	1	1000	952435	8914
S13	14	385	602	0	1000	2354064	36959
S14	15	174	812	0	1000	1076713	16473
S15	8	91	901	0	1000	1302570	18208
S	8	155	837	1	1000	10111468	142981
M+T+S	4	87	908	0	1000	26732158	306558

Table 19: Per 1000 distribution of workers by number of normal working hours of the enterprise in a day for each activity category

Sector: urban		All India				Enterprise type: All	
activity category	number per 1000 of workers in enterprises with number of normal working hours in a day					number of workers	
	less than 4	4 to 7	8 or more	n.r.	all	estimated	sample
(1)	(2)	(3)	(4)	(5)	(6)	(7)	(8)
M1	0	236	764	0	1000	7571	51
M2	21	213	766	2	1000	1634072	18473
M3	15	227	758	1	1000	68128	873
M4	15	492	492	3	1000	638978	1705
M5	22	262	716	2	1000	3176036	14154
M6	57	294	648	3	1000	3645432	32659
M7	0	130	870	0	1000	254559	2565
M8	10	204	786	3	1000	681516	6489
M9	31	167	802	0	1000	258464	1990
M10	6	95	899	0	1000	439088	5125
M11	15	124	861	0	1000	3205	50
M12	58	298	644	0	1000	319254	1406
M13	0	117	883	0	1000	14568	116
M14	12	190	798	0	1000	498494	2275
M15	29	108	863	2	1000	517044	4429
M16	5	104	891	0	1000	89674	627
M17	1	46	953	0	1000	1242991	9446
M18	0	72	928	0	1000	59959	609
M19	1	44	955	1	1000	117262	1165
M20	1	5	995	0	1000	251513	1573
M21	0	47	953	0	1000	82655	1290
M22	0	35	965	0	1000	25684	402
M23	3	64	933	0	1000	575206	6594
M24	57	213	731	3	1000	1428411	11078
M25	7	64	929	1	1000	348321	3386
M	29	216	756	2	1000	16378083	128530

Table 19: Per 1000 distribution of workers by number of normal working hours of the enterprise in a day for each activity category

Sector: urban		All India				Enterprise type: All	
activity category	number per 1000 of workers in enterprises with number of normal working hours in a day					number of workers	
	less than 4	4 to 7	8 or more	n.r.	all	estimated	sample
(1)	(2)	(3)	(4)	(5)	(6)	(7)	(8)
T1	1	42	957	0	1000	1451363	14734
T2	9	279	713	0	1000	388953	2100
T3	3	88	909	0	1000	2416020	19142
T4	6	90	904	1	1000	14494443	88455
T	5	90	905	1	1000	18750779	124431
S1	7	32	961	1	1000	357460	6711
S2	4	126	869	1	1000	3630272	41685
S3	4	93	903	1	1000	2750105	16482
S4	0	422	578	0	1000	10461	32
S5	0	94	906	0	1000	8831	126
S6	17	39	944	1	1000	221754	2462
S7	12	72	916	3	1000	610367	5541
S8	682	142	176	1	1000	737617	4383
S9	33	350	617	0	1000	286214	2239
S10	160	219	620	22	1000	421818	3025
S11	4	145	851	1	1000	1096451	7910
S12	11	114	875	2	1000	1311925	10946
S13	61	417	523	1	1000	2824590	39621
S14	31	229	740	0	1000	1406904	18482
S15	22	211	767	1	1000	3992941	34093
S	48	190	762	1	1000	19667708	193738
M+T+S	27	163	809	1	1000	54796570	446699

Table 19: Per 1000 distribution of workers by number of normal working hours of the enterprise in a day for each activity category

Sector: rural + urban		All India				Enterprise type: OAE	
activity category	number per 1000 of workers in enterprises with number of normal working hours in a day					number of workers	
	less than 4	4 to 7	8 or more	n.r.	all	estimated	sample
(1)	(2)	(3)	(4)	(5)	(6)	(7)	(8)
M1	5	382	614	5	1000	7025	33
M2	64	418	519	2	1000	2531135	16205
M3	41	462	498	0	1000	285902	1650
M4	24	580	396	1	1000	2949440	3914
M5	39	432	529	2	1000	3766450	8420
M6	90	519	391	4	1000	4558004	28619
M7	2	267	731	1	1000	148918	807
M8	52	426	522	1	1000	2232793	8505
M9	89	552	359	0	1000	116715	545
M10	23	335	642	0	1000	114418	973
M11	246	311	442	0	1000	1378	34
M12	151	609	239	0	1000	239420	607
M13	0	351	649	0	1000	1750	37
M14	32	515	453	0	1000	186605	454
M15	33	295	672	10	1000	965825	3784
M16	54	330	616	0	1000	53570	191
M17	17	313	670	2	1000	535721	3587
M18	0	440	560	0	1000	6034	48
M19	10	91	899	5	1000	19706	197
M20	60	319	621	0	1000	35482	238
M21	0	65	935	0	1000	6899	78
M22	0	168	832	0	1000	5753	38
M23	20	198	782	6	1000	575846	3512
M24	126	379	495	3	1000	1221186	5178
M25	12	256	732	3	1000	278178	2242
M	57	450	494	3	1000	20844151	89896

Table 19: Per 1000 distribution of workers by number of normal working hours of the enterprise in a day for each activity category

Sector: rural + urban		All India				Enterprise type: OAE	
activity category	number per 1000 of workers in enterprises with number of normal working hours in a day					number of workers	
	less than 4	4 to 7	8 or more	n.r.	all	estimated	sample
(1)	(2)	(3)	(4)	(5)	(6)	(7)	(8)
T1	3	76	921	0	1000	719164	3619
T2	34	377	589	1	1000	188915	750
T3	11	258	731	1	1000	1268055	4452
T4	8	186	806	1	1000	22329866	98436
T	8	188	804	1	1000	24506000	107257
S1	24	140	836	0	1000	32148	215
S2	7	231	762	1	1000	3508886	20261
S3	6	155	839	3	1000	4826977	18644
S4	0	317	683	0	1000	19720	67
S5	784	88	128	0	1000	13141	19
S6	14	131	855	14	1000	99661	474
S7	20	86	894	1	1000	517926	2641
S8	714	255	31	1	1000	5600042	19674
S9	62	465	472	0	1000	362863	1780
S10	325	252	424	33	1000	422362	2234
S11	17	287	696	1	1000	543760	2955
S12	41	264	695	6	1000	703713	3723
S13	235	615	149	1	1000	801107	4316
S14	53	349	598	1	1000	832256	4481
S15	41	354	605	1	1000	6129316	31404
S	195	271	534	2	1000	24413878	112888
M+T+S	88	295	617	2	1000	69764030	310041

Table 19: Per 1000 distribution of workers by number of normal working hours of the enterprise in a day for each activity category

Sector: rural + urban		All India				Enterprise type: Estt	
activity category	number per 1000 of workers in enterprises with number of normal working hours in a day					number of workers	
	less than 4	4 to 7	8 or more	n.r.	all	estimated	sample
(1)	(2)	(3)	(4)	(5)	(6)	(7)	(8)
M1	16	203	780	0	1000	6347	168
M2	7	165	829	4	1000	1889320	28381
M3	3	143	854	1	1000	86205	1346
M4	2	65	932	0	1000	134456	1641
M5	2	55	943	0	1000	2096075	19995
M6	1	52	947	0	1000	1977559	27366
M7	0	31	969	0	1000	175915	2855
M8	1	105	893	0	1000	599694	9442
M9	6	48	946	0	1000	225109	2425
M10	0	37	963	0	1000	373126	4842
M11	0	273	727	0	1000	8688	272
M12	1	96	903	0	1000	242076	5476
M13	0	59	941	0	1000	20514	325
M14	2	18	980	0	1000	371401	3109
M15	6	58	936	4	1000	1880039	58304
M16	0	18	982	0	1000	75109	961
M17	1	34	966	0	1000	1288491	12479
M18	0	29	971	0	1000	57951	689
M19	1	35	964	0	1000	110405	1282
M20	1	3	996	0	1000	266446	1903
M21	0	41	959	0	1000	88746	1593
M22	4	5	991	4	1000	35140	618
M23	0	55	945	0	1000	631351	9156
M24	3	54	943	0	1000	1109281	21159
M25	4	26	970	1	1000	294838	4140
M	3	67	930	1	1000	14044283	219927

Table 19: Per 1000 distribution of workers by number of normal working hours of the enterprise in a day for each activity category

Sector: rural + urban		All India				Enterprise type: Estt	
activity category	number per 1000 of workers in enterprises with number of normal working hours in a day					number of workers	
	less than 4	4 to 7	8 or more	n.r.	all	estimated	sample
(1)	(2)	(3)	(4)	(5)	(6)	(7)	(8)
T1	1	41	958	0	1000	1197624	17447
T2	1	229	770	0	1000	313245	2180
T3	2	77	921	0	1000	2038722	21018
T4	2	35	963	0	1000	6073683	64652
T	2	51	947	0	1000	9623274	105297
S1	7	22	971	1	1000	401602	9491
S2	2	71	927	0	1000	2680704	50134
S3	4	104	892	1	1000	1577031	20512
S4	19	678	303	0	1000	7095	126
S5	0	4	996	0	1000	8743	208
S6	19	18	963	0	1000	178709	2809
S7	9	77	915	4	1000	379109	5109
S8	53	227	721	0	1000	122002	2225
S9	55	118	827	0	1000	109903	1434
S10	20	183	798	0	1000	158820	1925
S11	1	63	936	0	1000	767908	6920
S12	4	98	898	2	1000	1219408	13521
S13	13	437	550	0	1000	3908219	86072
S14	18	175	808	0	1000	1257349	21441
S15	7	123	869	0	1000	1770686	25941
S	9	191	800	1	1000	14547288	247868
M+T+S	5	110	885	1	1000	38214845	573092

Table 19: Per 1000 distribution of workers by number of normal working hours of the enterprise in a day for each activity category

Sector: rural + urban		All India				Enterprise type: All	
activity category	number per 1000 of workers in enterprises with number of normal working hours in a day					number of workers	
	less than 4	4 to 7	8 or more	n.r.	all	estimated	sample
(1)	(2)	(3)	(4)	(5)	(6)	(7)	(8)
M1	10	297	693	2	1000	13372	201
M2	39	309	651	3	1000	4420455	44586
M3	32	388	580	0	1000	372106	2996
M4	23	557	420	1	1000	3083896	5555
M5	26	297	677	1	1000	5862524	28415
M6	63	378	559	3	1000	6535563	55985
M7	1	139	860	0	1000	324833	3662
M8	41	358	601	1	1000	2832487	17947
M9	34	220	746	0	1000	341824	2970
M10	6	107	888	0	1000	487544	5815
M11	34	278	688	0	1000	10066	306
M12	76	352	573	0	1000	481496	6083
M13	0	82	918	0	1000	22265	362
M14	12	184	804	0	1000	558006	3563
M15	15	139	846	6	1000	2845864	62088
M16	22	148	830	0	1000	128678	1152
M17	5	116	879	1	1000	1824212	16066
M18	0	68	932	0	1000	63985	737
M19	2	44	954	1	1000	130111	1479
M20	8	41	952	0	1000	301927	2141
M21	0	42	958	0	1000	95645	1671
M22	4	28	968	4	1000	40894	656
M23	10	123	867	3	1000	1207197	12668
M24	67	224	708	2	1000	2330467	26337
M25	8	138	854	2	1000	573016	6382
M	35	296	669	2	1000	34888434	309823

Table 19: Per 1000 distribution of workers by number of normal working hours of the enterprise in a day for each activity category

Sector: rural + urban		All India				Enterprise type: All	
activity category	number per 1000 of workers in enterprises with number of normal working hours in a day					number of workers	
	less than 4	4 to 7	8 or more	n.r.	all	estimated	sample
(1)	(2)	(3)	(4)	(5)	(6)	(7)	(8)
T1	2	54	944	0	1000	1916788	21066
T2	13	285	702	0	1000	502161	2930
T3	6	146	848	0	1000	3306777	25470
T4	7	153	840	1	1000	28403549	163088
T	7	149	844	1	1000	34129274	212554
S1	8	31	961	1	1000	433749	9706
S2	5	162	834	1	1000	6189590	70395
S3	6	142	852	2	1000	6404008	39156
S4	5	413	582	0	1000	26815	193
S5	471	54	475	0	1000	21884	227
S6	18	58	924	5	1000	278370	3283
S7	15	82	903	2	1000	897035	7750
S8	699	255	46	1	1000	5722044	21899
S9	60	385	555	0	1000	472766	3214
S10	241	233	526	24	1000	581182	4159
S11	8	156	837	1	1000	1311668	9875
S12	18	159	824	3	1000	1923122	17244
S13	51	467	482	1	1000	4709326	90388
S14	31	244	724	0	1000	2089605	25922
S15	33	302	664	1	1000	7900002	57345
S	125	242	633	1	1000	38961167	360756
M+T+S	59	230	712	1	1000	107978875	883133

Table 20: Per 1000 distribution of workers by number of normal working hours of the enterprise in a day for each State/UT

Broad activity category: Manufacturing		Sector: rural			Enterprise type: OAE		
State / UT	number per 1000 of workers in enterprises with number of normal working hours in a day					number of workers	
	less than 4	4 to 7	8 or more	n.r.	all	estimated	sample
(1)	(2)	(3)	(4)	(5)	(6)	(7)	(8)
Andhra Pradesh	46	466	488	1	1000	1209101	4567
Arunachal Pradesh	257	125	618	0	1000	902	135
Assam	60	390	550	0	1000	194424	1512
Bihar	40	311	649	0	1000	517432	2643
Chhattisgarh	24	498	478	1	1000	202559	1110
Delhi	3	361	636	0	1000	3762	58
Goa	0	109	891	0	1000	2346	102
Gujarat	217	322	461	1	1000	336490	1859
Haryana	26	225	750	0	1000	88450	1179
Himachal Pradesh	171	476	353	1	1000	91438	870
Jammu & Kashmir	22	318	660	0	1000	158070	915
Jharkhand	18	348	634	0	1000	441878	1742
Karnataka	44	430	526	0	1000	628428	1926
Kerala	164	549	287	3	1000	316076	2413
Madhya Pradesh	31	540	430	6	1000	772772	3633
Maharashtra	100	614	286	0	1000	832813	2658
Manipur	12	733	255	9	1000	37711	555
Meghalaya	2	349	650	0	1000	22067	220
Mizoram	268	475	257	12	1000	2841	357
Nagaland	264	552	184	2	1000	5977	588
Odisha	37	429	535	3	1000	966922	2626
Punjab	119	405	477	0	1000	154556	1075
Rajasthan	48	309	643	4	1000	399965	2032
Sikkim	0	174	826	0	1000	963	41
Tamil Nadu	21	388	591	1	1000	715752	3081
Tripura	52	535	412	5	1000	78529	956
Uttaranchal	32	409	559	6	1000	70694	842
Uttar Pradesh	60	468	471	7	1000	2204221	5592
West Bengal	43	587	370	0	1000	2747824	4153
Andaman & N.Islands	343	418	239	0	1000	2237	123
Chandigarh	10	464	526	0	1000	504	47
Dadra & Nagar Haveli	4	250	746	0	1000	916	77
Daman & Diu	113	424	462	0	1000	509	45
Lakshadweep	156	795	49	0	1000	831	133
Puducherry	189	502	309	0	1000	2601	132
all-India	55	476	469	2	1000	13212564	49997

Table 20: Per 1000 distribution of workers by number of normal working hours of the enterprise in a day for each State/UT

Broad activity category: Trade

Sector: rural

Enterprise type: OAE

State / UT	number per 1000 of workers in enterprises with number of normal working hours in a day					number of workers	
	less than 4	4 to 7	8 or more	n.r.	all	estimated	sample
(1)	(2)	(3)	(4)	(5)	(6)	(7)	(8)
Andhra Pradesh	8	195	797	0	1000	1195713	5237
Arunachal Pradesh	1	92	907	0	1000	12152	704
Assam	5	192	803	1	1000	478547	1976
Bihar	6	109	886	0	1000	956967	3168
Chhattisgarh	1	199	800	0	1000	268505	1422
Delhi	0	5	995	0	1000	17439	99
Goa	0	146	854	0	1000	14377	121
Gujarat	12	168	821	1	1000	483026	2359
Haryana	4	91	905	2	1000	233314	1479
Himachal Pradesh	6	152	842	0	1000	95034	878
Jammu & Kashmir	29	58	914	2	1000	145032	859
Jharkhand	10	233	756	1	1000	378168	1688
Karnataka	12	158	830	0	1000	537171	2249
Kerala	16	194	789	1	1000	354875	2618
Madhya Pradesh	5	235	760	0	1000	636117	4176
Maharashtra	23	300	677	5	1000	851737	2947
Manipur	0	511	489	0	1000	45721	753
Meghalaya	2	279	718	0	1000	36308	379
Mizoram	7	113	881	0	1000	5632	660
Nagaland	20	487	492	0	1000	7700	626
Odisha	9	400	591	1	1000	1283545	2594
Punjab	15	111	874	0	1000	210868	1333
Rajasthan	4	119	877	1	1000	486531	2372
Sikkim	0	34	966	0	1000	10913	251
Tamil Nadu	8	140	852	1	1000	531669	3587
Tripura	3	691	305	0	1000	176196	869
Uttaranchal	1	157	842	0	1000	120707	1018
Uttar Pradesh	9	231	760	4	1000	2644891	6620
West Bengal	6	365	629	0	1000	1394025	4013
Andaman & N.Islands	1	111	888	0	1000	4960	240
Chandigarh	0	92	908	0	1000	2170	55
Dadra & Nagar Haveli	0	14	986	0	1000	2696	132
Daman & Diu	0	7	993	0	1000	2208	67
Lakshadweep	21	441	538	21	1000	331	77
Puducherry	0	207	793	0	1000	4170	146
all-India	9	237	754	1	1000	13629416	57772

Table 20: Per 1000 distribution of workers by number of normal working hours of the enterprise in a day for each State/UT

Broad activity category: Other Services Sector: rural Enterprise type: OAE

State / UT	number per 1000 of workers in enterprises with number of normal working hours in a day					number of workers	
	less than 4	4 to 7	8 or more	n.r.	all	estimated	sample
(1)	(2)	(3)	(4)	(5)	(6)	(7)	(8)
Andhra Pradesh	498	263	239	1	1000	3714254	9547
Arunachal Pradesh	4	59	937	0	1000	1983	322
Assam	88	323	589	4	1000	373810	2193
Bihar	7	274	719	0	1000	775766	2771
Chhattisgarh	140	523	337	6	1000	198233	1196
Delhi	4	162	834	0	1000	6374	94
Goa	32	173	795	0	1000	11597	206
Gujarat	109	290	600	0	1000	320540	1947
Haryana	16	152	832	0	1000	156296	1332
Himachal Pradesh	225	242	533	15	1000	125610	902
Jammu & Kashmir	47	125	828	4	1000	72937	698
Jharkhand	44	387	570	2	1000	294597	1788
Karnataka	270	243	487	0	1000	630856	2584
Kerala	394	174	432	2	1000	689260	3794
Madhya Pradesh	50	506	443	3	1000	360943	3197
Maharashtra	308	328	365	2	1000	1048496	3382
Manipur	4	529	467	0	1000	18724	600
Meghalaya	99	250	651	5	1000	25961	307
Mizoram	3	186	811	0	1000	1891	261
Nagaland	223	386	391	0	1000	5722	677
Odisha	444	363	192	0	1000	1343803	4744
Punjab	30	183	786	0	1000	195742	1188
Rajasthan	27	227	746	7	1000	374387	2045
Sikkim	138	77	785	0	1000	10692	269
Tamil Nadu	314	221	466	0	1000	741512	4277
Tripura	232	155	613	0	1000	92393	770
Uttaranchal	43	335	622	7	1000	116441	1041
Uttar Pradesh	37	320	642	6	1000	1605003	5058
West Bengal	111	399	490	0	1000	1528225	4251
Andaman & N.Islands	199	355	446	0	1000	4110	205
Chandigarh	33	132	835	0	1000	2056	50
Dadra & Nagar Haveli	26	192	782	0	1000	2382	86
Daman & Diu	18	150	831	0	1000	1352	56
Lakshadweep	49	591	360	0	1000	449	59
Puducherry	485	140	375	0	1000	5241	234
all-India	262	300	438	2	1000	14857638	62131

Table 20: Per 1000 distribution of workers by number of normal working hours of the enterprise in a day for each State/UT

Broad activity category: All

Sector: rural

Enterprise type: OAE

State / UT	number per 1000 of workers in enterprises with number of normal working hours in a day					number of workers	
	less than 4	4 to 7	8 or more	n.r.	all	estimated	sample
(1)	(2)	(3)	(4)	(5)	(6)	(7)	(8)
Andhra Pradesh	313	290	397	1	1000	6119068	19351
Arunachal Pradesh	17	89	894	0	1000	15037	1161
Assam	45	276	679	2	1000	1046781	5681
Bihar	14	212	774	0	1000	2250166	8582
Chhattisgarh	49	385	565	2	1000	669297	3728
Delhi	1	90	909	0	1000	27576	251
Goa	13	154	833	0	1000	28320	429
Gujarat	100	248	653	1	1000	1140057	6165
Haryana	12	136	853	1	1000	478060	3990
Himachal Pradesh	142	283	575	7	1000	312082	2650
Jammu & Kashmir	29	180	791	1	1000	376039	2472
Jharkhand	22	319	659	1	1000	1114642	5218
Karnataka	114	283	603	0	1000	1796455	6759
Kerala	242	267	492	2	1000	1360212	8825
Madhya Pradesh	25	423	551	3	1000	1769832	11006
Maharashtra	156	406	438	3	1000	2733046	8987
Manipur	5	596	398	4	1000	102156	1908
Meghalaya	32	288	680	1	1000	84337	906
Mizoram	78	225	697	4	1000	10364	1278
Nagaland	155	477	368	1	1000	19399	1891
Odisha	179	394	427	1	1000	3594270	9964
Punjab	49	217	734	0	1000	561166	3596
Rajasthan	25	211	764	4	1000	1260883	6449
Sikkim	65	60	874	0	1000	22568	561
Tamil Nadu	127	259	614	0	1000	1988934	10945
Tripura	75	513	412	1	1000	347119	2595
Uttaranchal	24	283	694	4	1000	307842	2901
Uttar Pradesh	34	334	632	5	1000	6454115	17270
West Bengal	52	482	466	0	1000	5670074	12417
Andaman & N.Islands	141	260	599	0	1000	11307	568
Chandigarh	15	149	836	0	1000	4730	152
Dadra & Nagar Haveli	11	121	868	0	1000	5994	295
Daman & Diu	20	107	873	0	1000	4069	168
Lakshadweep	98	666	236	4	1000	1611	269
Puducherry	253	242	506	0	1000	12011	512
all-India	114	335	551	2	1000	41699618	169900

Table 20: Per 1000 distribution of workers by number of normal working hours of the enterprise in a day for each State/UT

Broad activity category: Manufacturing Sector: rural Enterprise type: Estt

State / UT	number per 1000 of workers in enterprises with number of normal working hours in a day					number of workers	
	less than 4	4 to 7	8 or more	n.r.	all	estimated	sample
(1)	(2)	(3)	(4)	(5)	(6)	(7)	(8)
Andhra Pradesh	3	128	869	0	1000	645726	11234
Arunachal Pradesh	3	58	938	0	1000	1529	276
Assam	1	222	778	0	1000	149589	1329
Bihar	57	175	768	57	1000	76859	1216
Chhattisgarh	1	61	938	0	1000	55773	738
Delhi	0	2	998	0	1000	13580	250
Goa	0	19	981	0	1000	5315	109
Gujarat	1	67	932	0	1000	318148	16392
Haryana	8	42	950	0	1000	126872	12489
Himachal Pradesh	19	45	936	3	1000	31829	1013
Jammu & Kashmir	1	76	923	1	1000	55136	1292
Jharkhand	1	112	887	1	1000	88553	1399
Karnataka	2	138	861	0	1000	203518	2544
Kerala	4	126	870	3	1000	292735	5533
Madhya Pradesh	2	308	689	0	1000	146039	2297
Maharashtra	6	57	937	0	1000	281184	2423
Manipur	0	158	842	0	1000	3943	396
Meghalaya	0	83	917	0	1000	12540	364
Mizoram	0	229	771	0	1000	497	133
Nagaland	15	681	304	0	1000	1595	222
Odisha	1	169	830	0	1000	155580	2003
Punjab	2	27	971	0	1000	85873	1350
Rajasthan	5	28	967	0	1000	124799	3440
Sikkim	0	0	1000	0	1000	2083	446
Tamil Nadu	4	106	891	0	1000	561178	15595
Tripura	3	173	824	0	1000	20429	1078
Uttaranchal	0	74	926	0	1000	40924	942
Uttar Pradesh	10	64	926	9	1000	852346	19905
West Bengal	0	40	960	0	1000	932880	22378
Andaman & N.Islands	0	216	784	0	1000	859	169
Chandigarh	0	35	965	0	1000	1079	181
Dadra & Nagar Haveli	0	6	994	0	1000	2342	229
Daman & Diu	0	47	953	0	1000	1405	554
Lakshadweep	0	24	976	0	1000	82	29
Puducherry	3	93	904	0	1000	4970	1348
all-India	4	93	902	3	1000	5297787	131296

Table 20: Per 1000 distribution of workers by number of normal working hours of the enterprise in a day for each State/UT

Broad activity category: Trade

Sector: rural

Enterprise type: Estt

State / UT	number per 1000 of workers in enterprises with number of normal working hours in a day					number of workers	
	less than 4	4 to 7	8 or more	n.r.	all	estimated	sample
(1)	(2)	(3)	(4)	(5)	(6)	(7)	(8)
Andhra Pradesh	9	118	873	0	1000	157979	3731
Arunachal Pradesh	0	8	992	0	1000	1909	421
Assam	0	165	835	0	1000	101948	918
Bihar	10	184	806	0	1000	37670	635
Chhattisgarh	0	12	988	0	1000	29181	607
Delhi	0	3	997	0	1000	10067	109
Goa	0	36	964	0	1000	4329	164
Gujarat	11	119	871	3	1000	71298	1466
Haryana	9	22	969	0	1000	74020	791
Himachal Pradesh	0	94	906	0	1000	15947	569
Jammu & Kashmir	7	62	931	0	1000	37174	529
Jharkhand	2	56	941	2	1000	31054	820
Karnataka	0	101	899	0	1000	57784	816
Kerala	4	73	924	0	1000	234257	2772
Madhya Pradesh	1	53	946	0	1000	65702	1228
Maharashtra	11	65	924	10	1000	116119	1132
Manipur	0	74	926	0	1000	1491	130
Meghalaya	11	143	847	0	1000	6444	228
Mizoram	57	526	418	0	1000	204	38
Nagaland	1	186	813	0	1000	1052	234
Odisha	0	154	846	0	1000	55635	727
Punjab	7	94	899	0	1000	52944	901
Rajasthan	0	87	913	0	1000	57411	1083
Sikkim	0	0	1000	0	1000	1130	269
Tamil Nadu	0	67	933	0	1000	140281	2766
Tripura	0	46	954	0	1000	37945	742
Uttaranchal	0	138	861	0	1000	27317	549
Uttar Pradesh	0	122	878	0	1000	128698	1866
West Bengal	2	153	845	0	1000	186059	3241
Andaman & N.Islands	0	0	1000	0	1000	962	221
Chandigarh	0	0	1000	0	1000	1186	126
Dadra & Nagar Haveli	0	14	986	0	1000	991	142
Daman & Diu	0	0	1000	0	1000	1832	176
Lakshadweep	0	0	1000	0	1000	80	34
Puducherry	13	25	962	0	1000	980	170
all-India	4	98	898	1	1000	1749079	30351

Table 20: Per 1000 distribution of workers by number of normal working hours of the enterprise in a day for each State/UT

Broad activity category: Other Services Sector: rural Enterprise type: Estt

State / UT	number per 1000 of workers in enterprises with number of normal working hours in a day					number of workers	
	less than 4	4 to 7	8 or more	n.r.	all	estimated	sample
(1)	(2)	(3)	(4)	(5)	(6)	(7)	(8)
Andhra Pradesh	2	157	841	1	1000	412010	19359
Arunachal Pradesh	31	248	720	0	1000	1526	572
Assam	7	214	779	0	1000	99675	1243
Bihar	3	121	876	0	1000	166167	1704
Chhattisgarh	23	266	711	0	1000	50129	1389
Delhi	0	220	780	0	1000	11150	275
Goa	0	174	826	0	1000	6743	237
Gujarat	1	157	842	0	1000	135697	3930
Haryana	19	375	606	0	1000	89584	2452
Himachal Pradesh	2	248	750	0	1000	87935	2574
Jammu & Kashmir	5	330	664	0	1000	111922	1961
Jharkhand	4	192	804	3	1000	100322	1853
Karnataka	9	237	754	0	1000	153104	3144
Kerala	18	218	763	2	1000	334508	6816
Madhya Pradesh	8	394	598	0	1000	162492	4241
Maharashtra	30	155	815	0	1000	254733	2395
Manipur	1	553	446	0	1000	5492	763
Meghalaya	0	208	791	0	1000	33271	665
Mizoram	4	407	589	0	1000	1288	267
Nagaland	4	404	592	0	1000	5983	1862
Odisha	17	244	738	0	1000	221340	2647
Punjab	2	422	576	0	1000	159775	3206
Rajasthan	0	400	600	0	1000	278892	4440
Sikkim	0	326	674	0	1000	7197	658
Tamil Nadu	4	103	893	0	1000	363731	14929
Tripura	286	37	677	0	1000	39413	923
Uttaranchal	2	297	701	2	1000	84087	2073
Uttar Pradesh	2	459	539	1	1000	826606	8628
West Bengal	23	255	721	0	1000	214439	5231
Andaman & N.Islands	0	328	672	0	1000	1757	410
Chandigarh	0	220	780	0	1000	956	182
Dadra & Nagar Haveli	1	64	935	0	1000	3653	403
Daman & Diu	0	32	968	0	1000	3088	2080
Lakshadweep	408	252	340	0	1000	401	147
Puducherry	1	102	897	0	1000	6755	1228
all-India	11	274	715	0	1000	4435821	104887

Table 20: Per 1000 distribution of workers by number of normal working hours of the enterprise in a day for each State/UT

Broad activity category: All

Sector: rural

Enterprise type: Estt

State / UT	number per 1000 of workers in enterprises with number of normal working hours in a day					number of workers	
	less than 4	4 to 7	8 or more	n.r.	all	estimated	sample
(1)	(2)	(3)	(4)	(5)	(6)	(7)	(8)
Andhra Pradesh	3	136	860	0	1000	1215716	34324
Arunachal Pradesh	11	98	892	0	1000	4964	1269
Assam	2	203	795	0	1000	351212	3490
Bihar	19	144	837	16	1000	280696	3555
Chhattisgarh	9	126	865	0	1000	135083	2734
Delhi	0	72	928	0	1000	34797	634
Goa	0	87	913	0	1000	16386	510
Gujarat	2	98	900	0	1000	525143	21788
Haryana	12	140	849	0	1000	290476	15732
Himachal Pradesh	6	182	812	1	1000	135711	4156
Jammu & Kashmir	4	213	783	0	1000	204232	3782
Jharkhand	3	140	857	2	1000	219928	4072
Karnataka	4	169	827	0	1000	414406	6504
Kerala	9	148	843	2	1000	861500	15121
Madhya Pradesh	5	301	695	0	1000	374233	7766
Maharashtra	16	97	887	2	1000	652036	5950
Manipur	1	345	654	0	1000	10926	1289
Meghalaya	2	170	828	0	1000	52255	1257
Mizoram	8	375	617	0	1000	1989	438
Nagaland	6	428	566	0	1000	8630	2318
Odisha	9	206	785	0	1000	432555	5377
Punjab	3	250	747	0	1000	298592	5457
Rajasthan	2	260	738	0	1000	461102	8963
Sikkim	0	225	775	0	1000	10411	1373
Tamil Nadu	3	100	897	0	1000	1065190	33290
Tripura	116	69	815	0	1000	97788	2743
Uttaranchal	1	209	790	1	1000	152328	3564
Uttar Pradesh	6	249	746	5	1000	1807649	30399
West Bengal	4	90	906	0	1000	1333377	30850
Andaman & N.Islands	0	213	787	0	1000	3578	800
Chandigarh	0	77	923	0	1000	3221	489
Dadra & Nagar Haveli	1	37	962	0	1000	6986	774
Daman & Diu	0	26	974	0	1000	6325	2810
Lakshadweep	290	183	527	0	1000	563	210
Puducherry	3	93	904	0	1000	12705	2746
all-India	7	164	829	2	1000	11482687	266534

Table 20: Per 1000 distribution of workers by number of normal working hours of the enterprise in a day for each State/UT

Broad activity category: Manufacturing Sector: rural Enterprise type: All

State / UT	number per 1000 of workers in enterprises with number of normal working hours in a day					number of workers	
	less than 4	4 to 7	8 or more	n.r.	all	estimated	sample
(1)	(2)	(3)	(4)	(5)	(6)	(7)	(8)
Andhra Pradesh	31	348	620	1	1000	1854827	15801
Arunachal Pradesh	97	83	820	0	1000	2431	411
Assam	34	317	649	0	1000	344013	2841
Bihar	42	293	664	7	1000	594291	3859
Chhattisgarh	19	403	578	1	1000	258332	1848
Delhi	1	80	920	0	1000	17342	308
Goa	0	47	953	0	1000	7661	211
Gujarat	112	199	690	1	1000	654639	18251
Haryana	15	117	867	0	1000	215321	13668
Himachal Pradesh	132	364	504	2	1000	123267	1883
Jammu & Kashmir	16	255	728	0	1000	213206	2207
Jharkhand	15	308	677	1	1000	530431	3141
Karnataka	33	358	608	0	1000	831946	4470
Kerala	87	346	568	3	1000	608811	7946
Madhya Pradesh	26	503	471	5	1000	918811	5930
Maharashtra	76	473	450	0	1000	1113997	5081
Manipur	11	679	310	8	1000	41653	951
Meghalaya	1	252	746	0	1000	34608	584
Mizoram	228	438	334	10	1000	3338	490
Nagaland	211	579	210	2	1000	7572	810
Odisha	32	393	575	3	1000	1122502	4629
Punjab	77	270	653	0	1000	240429	2425
Rajasthan	38	242	720	3	1000	524764	5472
Sikkim	0	55	945	0	1000	3046	487
Tamil Nadu	14	264	723	1	1000	1276930	18676
Tripura	42	460	497	4	1000	98959	2034
Uttaranchal	20	286	694	4	1000	111618	1784
Uttar Pradesh	46	355	598	7	1000	3056567	25497
West Bengal	32	448	520	0	1000	3680703	26531
Andaman & N.Islands	248	362	391	0	1000	3096	292
Chandigarh	3	172	825	0	1000	1583	228
Dadra & Nagar Haveli	1	75	924	0	1000	3258	306
Daman & Diu	30	147	823	0	1000	1914	599
Lakshadweep	142	726	133	0	1000	913	162
Puducherry	67	233	699	0	1000	7571	1480
all-India	41	366	593	2	1000	18510351	181293

Table 20: Per 1000 distribution of workers by number of normal working hours of the enterprise in a day for each State/UT

Broad activity category: Trade

Sector: rural

Enterprise type: All

State / UT	number per 1000 of workers in enterprises with number of normal working hours in a day					number of workers	
	less than 4	4 to 7	8 or more	n.r.	all	estimated	sample
(1)	(2)	(3)	(4)	(5)	(6)	(7)	(8)
Andhra Pradesh	8	186	806	0	1000	1353693	8968
Arunachal Pradesh	1	80	919	0	1000	14061	1125
Assam	4	187	808	1	1000	580495	2894
Bihar	6	112	883	0	1000	994637	3803
Chhattisgarh	0	181	819	0	1000	297686	2029
Delhi	0	4	996	0	1000	27506	208
Goa	0	120	880	0	1000	18705	285
Gujarat	12	161	827	1	1000	554324	3825
Haryana	5	74	921	2	1000	307335	2270
Himachal Pradesh	5	143	851	0	1000	110980	1447
Jammu & Kashmir	24	59	917	1	1000	182206	1388
Jharkhand	10	220	770	2	1000	409222	2508
Karnataka	11	153	837	0	1000	594954	3065
Kerala	11	146	843	1	1000	589132	5390
Madhya Pradesh	4	218	778	0	1000	701820	5404
Maharashtra	21	272	707	6	1000	967856	4079
Manipur	0	497	502	0	1000	47212	883
Meghalaya	3	259	738	0	1000	42752	607
Mizoram	8	127	865	0	1000	5836	698
Nagaland	18	451	531	0	1000	8752	860
Odisha	9	390	601	1	1000	1339180	3321
Punjab	13	107	879	0	1000	263812	2234
Rajasthan	3	116	881	1	1000	543941	3455
Sikkim	0	31	969	0	1000	12043	520
Tamil Nadu	6	125	869	1	1000	671950	6353
Tripura	3	577	420	0	1000	214142	1611
Uttaranchal	1	154	845	0	1000	148024	1567
Uttar Pradesh	9	226	766	3	1000	2773589	8486
West Bengal	6	340	655	0	1000	1580083	7254
Andaman & N.Islands	1	93	906	0	1000	5922	461
Chandigarh	0	59	941	0	1000	3356	181
Dadra & Nagar Haveli	0	14	986	0	1000	3687	274
Daman & Diu	0	4	996	0	1000	4040	243
Lakshadweep	17	355	628	17	1000	411	111
Puducherry	2	172	825	0	1000	5149	316
all-India	8	221	771	1	1000	15378495	88123

Table 20: Per 1000 distribution of workers by number of normal working hours of the enterprise in a day for each State/UT

Broad activity category: Other Services

Sector: rural

Enterprise type: All

State / UT	number per 1000 of workers in enterprises with number of normal working hours in a day					number of workers	
	less than 4	4 to 7	8 or more	n.r.	all	estimated	sample
(1)	(2)	(3)	(4)	(5)	(6)	(7)	(8)
Andhra Pradesh	449	252	299	1	1000	4126264	28906
Arunachal Pradesh	16	142	843	0	1000	3509	894
Assam	71	300	629	3	1000	473485	3436
Bihar	6	247	747	0	1000	941933	4475
Chhattisgarh	117	471	412	5	1000	248362	2585
Delhi	1	199	800	0	1000	17525	369
Goa	20	173	807	0	1000	18340	443
Gujarat	77	251	672	0	1000	456237	5877
Haryana	17	233	750	0	1000	245880	3784
Himachal Pradesh	133	244	623	9	1000	213545	3476
Jammu & Kashmir	22	249	729	2	1000	184859	2659
Jharkhand	34	337	629	2	1000	394918	3641
Karnataka	219	242	539	0	1000	783960	5728
Kerala	271	189	540	2	1000	1023768	10610
Madhya Pradesh	37	471	491	2	1000	523435	7438
Maharashtra	253	294	453	2	1000	1303229	5777
Manipur	3	535	462	0	1000	24216	1363
Meghalaya	44	227	730	2	1000	59232	972
Mizoram	3	276	721	0	1000	3179	528
Nagaland	111	395	494	0	1000	11705	2539
Odisha	384	347	270	0	1000	1565143	7391
Punjab	17	291	692	0	1000	355517	4394
Rajasthan	16	301	684	4	1000	653279	6485
Sikkim	83	177	740	0	1000	17890	927
Tamil Nadu	212	182	606	0	1000	1105243	19206
Tripura	248	119	632	0	1000	131806	1693
Uttaranchal	26	319	655	5	1000	200527	3114
Uttar Pradesh	25	367	607	4	1000	2431609	13686
West Bengal	100	382	518	0	1000	1742664	9482
Andaman & N.Islands	140	347	514	0	1000	5867	615
Chandigarh	22	160	818	0	1000	3012	232
Dadra & Nagar Haveli	11	114	875	0	1000	6035	489
Daman & Diu	6	68	927	0	1000	4441	2136
Lakshadweep	218	431	351	0	1000	850	206
Puducherry	213	119	669	0	1000	11996	1462
all-India	204	294	502	2	1000	19293458	167018

Table 20: Per 1000 distribution of workers by number of normal working hours of the enterprise in a day for each State/UT

Broad activity category: All

Sector: rural

Enterprise type: All

State / UT	number per 1000 of workers in enterprises with number of normal working hours in a day					number of workers	
	less than 4	4 to 7	8 or more	n.r.	all	estimated	sample
(1)	(2)	(3)	(4)	(5)	(6)	(7)	(8)
Andhra Pradesh	262	264	474	1	1000	7334784	53675
Arunachal Pradesh	15	91	893	0	1000	20001	2430
Assam	34	257	708	1	1000	1397993	9171
Bihar	14	205	781	2	1000	2530861	12137
Chhattisgarh	42	342	616	2	1000	804380	6462
Delhi	1	80	919	0	1000	62372	885
Goa	8	129	862	0	1000	44707	939
Gujarat	69	200	731	1	1000	1665200	27953
Haryana	12	137	851	1	1000	768536	19722
Himachal Pradesh	101	252	647	5	1000	447793	6806
Jammu & Kashmir	21	192	788	1	1000	580271	6254
Jharkhand	19	290	691	1	1000	1334571	9290
Karnataka	93	262	645	0	1000	2210861	13263
Kerala	152	220	628	2	1000	2221711	23946
Madhya Pradesh	22	402	576	3	1000	2144065	18772
Maharashtra	129	347	525	2	1000	3385082	14937
Manipur	5	572	423	3	1000	113081	3197
Meghalaya	20	243	736	1	1000	136592	2163
Mizoram	66	249	684	3	1000	12353	1716
Nagaland	109	462	429	0	1000	28029	4209
Odisha	161	374	465	1	1000	4026824	15341
Punjab	33	229	739	0	1000	859758	9053
Rajasthan	18	224	757	3	1000	1721985	15412
Sikkim	45	112	843	0	1000	32979	1934
Tamil Nadu	84	204	713	0	1000	3054123	44235
Tripura	84	415	500	1	1000	444906	5338
Uttaranchal	16	258	726	3	1000	460170	6465
Uttar Pradesh	28	315	657	5	1000	8261765	47669
West Bengal	43	407	550	0	1000	7003451	43267
Andaman & N.Islands	107	249	644	0	1000	14885	1368
Chandigarh	9	120	871	0	1000	7951	641
Dadra & Nagar Haveli	5	76	919	0	1000	12980	1069
Daman & Diu	8	57	935	0	1000	10394	2978
Lakshadweep	148	540	312	3	1000	2174	479
Puducherry	124	165	711	0	1000	24716	3258
all-India	91	298	611	2	1000	53182304	436434

Table 20: Per 1000 distribution of workers by number of normal working hours of the enterprise in a day for each State/UT

Broad activity category: Manufacturing Sector: urban Enterprise type: OAE

State / UT	number per 1000 of workers in enterprises with number of normal working hours in a day					number of workers	
	less than 4	4 to 7	8 or more	n.r.	all	estimated	sample
(1)	(2)	(3)	(4)	(5)	(6)	(7)	(8)
Andhra Pradesh	49	414	537	3	1000	658396	3467
Arunachal Pradesh	0	109	891	0	1000	306	35
Assam	50	241	709	0	1000	19770	492
Bihar	4	207	790	2	1000	87112	1698
Chhattisgarh	26	417	558	4	1000	55948	601
Delhi	5	202	792	1	1000	100037	845
Goa	40	258	702	0	1000	2710	45
Gujarat	100	596	303	4	1000	1260405	2121
Haryana	41	164	796	1	1000	108420	1013
Himachal Pradesh	34	153	813	0	1000	14209	361
Jammu & Kashmir	28	420	551	0	1000	82448	627
Jharkhand	8	317	675	8	1000	39542	708
Karnataka	36	427	538	0	1000	323517	1709
Kerala	148	470	381	17	1000	143835	1315
Madhya Pradesh	36	434	530	1	1000	456405	3244
Maharashtra	97	422	481	2	1000	695220	3715
Manipur	0	579	421	0	1000	14837	333
Meghalaya	0	183	817	0	1000	1100	61
Mizoram	30	227	743	6	1000	1554	129
Nagaland	144	669	187	0	1000	1259	117
Odisha	81	351	569	1	1000	84989	1388
Punjab	80	248	673	0	1000	193297	986
Rajasthan	44	325	630	0	1000	396659	2081
Sikkim	0	0	1000	0	1000	277	54
Tamil Nadu	60	333	608	2	1000	945158	3545
Tripura	37	372	591	0	1000	8286	242
Uttaranchal	15	251	734	1	1000	18033	404
Uttar Pradesh	23	346	631	5	1000	1331678	5744
West Bengal	62	391	547	10	1000	567108	2345
Andaman & N.Islands	209	151	640	0	1000	595	75
Chandigarh	112	346	542	0	1000	4615	91
Dadra & Nagar Haveli	32	295	672	0	1000	528	30
Daman & Diu	136	587	277	0	1000	1357	39
Lakshadweep	291	619	91	19	1000	314	69
Puducherry	180	324	496	0	1000	11664	170
all-India	59	404	537	3	1000	7631588	39899

Table 20: Per 1000 distribution of workers by number of normal working hours of the enterprise in a day for each State/UT

Broad activity category: Trade

Sector: urban

Enterprise type: OAE

State / UT	number per 1000 of workers in enterprises with number of normal working hours in a day					number of workers	
	less than 4	4 to 7	8 or more	n.r.	all	estimated	sample
(1)	(2)	(3)	(4)	(5)	(6)	(7)	(8)
Andhra Pradesh	7	82	911	1	1000	891626	3963
Arunachal Pradesh	2	55	943	0	1000	7065	241
Assam	1	157	842	0	1000	95225	1041
Bihar	2	56	942	0	1000	273557	2390
Chhattisgarh	13	89	898	0	1000	115114	947
Delhi	11	141	849	0	1000	369168	1959
Goa	16	58	927	0	1000	6741	71
Gujarat	23	169	808	1	1000	884675	2391
Haryana	3	69	928	1	1000	258568	1382
Himachal Pradesh	2	51	946	1	1000	29360	434
Jammu & Kashmir	3	125	872	2	1000	101100	658
Jharkhand	1	136	863	0	1000	135859	1073
Karnataka	2	103	895	0	1000	567246	2065
Kerala	23	139	839	1	1000	169803	1394
Madhya Pradesh	2	115	882	0	1000	626384	3565
Maharashtra	10	126	864	0	1000	1410156	4928
Manipur	0	415	585	0	1000	31219	466
Meghalaya	2	340	658	0	1000	8759	280
Mizoram	0	43	957	0	1000	8849	338
Nagaland	0	346	654	0	1000	4957	204
Odisha	5	137	859	0	1000	215642	1536
Punjab	2	73	924	0	1000	361934	1188
Rajasthan	2	78	920	0	1000	416177	2017
Sikkim	0	2	998	0	1000	10060	177
Tamil Nadu	12	158	830	1	1000	783984	3732
Tripura	3	342	655	0	1000	20880	380
Uttaranchal	0	70	930	0	1000	76758	626
Uttar Pradesh	3	113	884	3	1000	1999580	6084
West Bengal	7	210	783	0	1000	950060	3337
Andaman & N.Islands	0	217	783	0	1000	2840	138
Chandigarh	0	95	905	0	1000	24854	135
Dadra & Nagar Haveli	0	48	952	0	1000	777	48
Daman & Diu	32	130	838	0	1000	1530	39
Lakshadweep	49	195	756	0	1000	251	50
Puducherry	18	66	916	0	1000	15827	208
all-India	7	126	867	1	1000	10876584	49485

Table 20: Per 1000 distribution of workers by number of normal working hours of the enterprise in a day for each State/UT

Broad activity category: Other Services Sector: urban Enterprise type: OAE

State / UT	number per 1000 of workers in enterprises with number of normal working hours in a day					number of workers	
	less than 4	4 to 7	8 or more	n.r.	all	estimated	sample
(1)	(2)	(3)	(4)	(5)	(6)	(7)	(8)
Andhra Pradesh	232	168	601	4	1000	1250936	4801
Arunachal Pradesh	0	43	957	0	1000	1247	94
Assam	36	294	671	2	1000	63310	1130
Bihar	13	162	825	0	1000	200088	2438
Chhattisgarh	55	255	690	11	1000	86932	860
Delhi	26	169	805	2	1000	269206	1789
Goa	132	197	671	0	1000	7366	83
Gujarat	47	262	691	1	1000	761000	2335
Haryana	48	172	780	3	1000	236797	1395
Himachal Pradesh	88	186	727	20	1000	25053	474
Jammu & Kashmir	36	178	786	0	1000	49738	593
Jharkhand	35	199	766	0	1000	120217	1140
Karnataka	46	186	768	3	1000	438912	2062
Kerala	307	197	496	5	1000	310653	2032
Madhya Pradesh	16	268	717	0	1000	415604	3290
Maharashtra	41	244	715	1	1000	1189429	4734
Manipur	12	339	649	0	1000	12889	408
Meghalaya	88	149	764	0	1000	4456	243
Mizoram	14	91	895	7	1000	3660	277
Nagaland	141	402	457	0	1000	3603	212
Odisha	316	200	485	1	1000	242138	1737
Punjab	23	156	822	0	1000	260654	1231
Rajasthan	41	183	776	0	1000	343298	2003
Sikkim	6	49	946	0	1000	2880	152
Tamil Nadu	124	216	660	0	1000	953665	4192
Tripura	44	350	606	0	1000	17057	413
Uttaranchal	27	209	765	13	1000	50517	643
Uttar Pradesh	37	266	696	7	1000	1280127	5833
West Bengal	60	311	629	0	1000	897246	3419
Andaman & N.Islands	59	164	776	8	1000	2418	156
Chandigarh	27	276	697	0	1000	26484	186
Dadra & Nagar Haveli	14	145	841	0	1000	1208	60
Daman & Diu	112	316	571	0	1000	913	44
Lakshadweep	81	234	685	0	1000	362	49
Puducherry	218	248	534	2	1000	26177	249
all-India	90	227	683	2	1000	9556241	50757

Table 20: Per 1000 distribution of workers by number of normal working hours of the enterprise in a day for each State/UT

Broad activity category: All

Sector: urban

Enterprise type: OAE

State / UT	number per 1000 of workers in enterprises with number of normal working hours in a day					number of workers	
	less than 4	4 to 7	8 or more	n.r.	all	estimated	sample
(1)	(2)	(3)	(4)	(5)	(6)	(7)	(8)
Andhra Pradesh	117	198	684	3	1000	2800958	12231
Arunachal Pradesh	2	55	943	0	1000	8617	370
Assam	19	215	766	1	1000	178305	2663
Bihar	6	117	877	0	1000	560758	6526
Chhattisgarh	30	216	754	5	1000	257994	2408
Delhi	16	159	825	1	1000	738410	4593
Goa	71	151	779	0	1000	16817	199
Gujarat	63	379	558	2	1000	2906079	6847
Haryana	27	127	846	2	1000	603786	3790
Himachal Pradesh	40	121	839	8	1000	68623	1269
Jammu & Kashmir	19	241	740	1	1000	233286	1878
Jharkhand	16	186	798	1	1000	295617	2921
Karnataka	25	209	766	1	1000	1329675	5836
Kerala	193	244	563	6	1000	624291	4741
Madhya Pradesh	16	255	729	1	1000	1498393	10099
Maharashtra	40	231	729	1	1000	3294805	13377
Manipur	3	440	558	0	1000	58946	1207
Meghalaya	29	268	703	0	1000	14315	584
Mizoram	7	76	917	2	1000	14063	744
Nagaland	70	408	522	0	1000	9819	533
Odisha	155	198	647	0	1000	542769	4661
Punjab	27	141	832	0	1000	815885	3405
Rajasthan	28	194	778	0	1000	1156134	6101
Sikkim	1	12	987	0	1000	13217	383
Tamil Nadu	69	240	691	1	1000	2682807	11469
Tripura	24	350	625	0	1000	46223	1035
Uttaranchal	11	141	848	5	1000	145308	1673
Uttar Pradesh	18	223	759	5	1000	4611385	17661
West Bengal	40	290	670	2	1000	2414414	9101
Andaman & N.Islands	46	189	766	3	1000	5853	369
Chandigarh	22	201	777	0	1000	55953	412
Dadra & Nagar Haveli	14	146	840	0	1000	2513	138
Daman & Diu	88	338	573	0	1000	3800	122
Lakshadweep	143	354	503	6	1000	926	168
Puducherry	151	211	638	1	1000	53668	627
all-India	50	236	714	2	1000	28064412	140141

Table 20: Per 1000 distribution of workers by number of normal working hours of the enterprise in a day for each State/UT

Broad activity category: Manufacturing Sector: urban Enterprise type: Estt

State / UT	number per 1000 of workers in enterprises with number of normal working hours in a day					number of workers	
	less than 4	4 to 7	8 or more	n.r.	all	estimated	sample
(1)	(2)	(3)	(4)	(5)	(6)	(7)	(8)
Andhra Pradesh	1	60	939	0	1000	590879	6230
Arunachal Pradesh	0	27	973	0	1000	1257	103
Assam	3	31	966	3	1000	58242	1812
Bihar	6	53	941	5	1000	69861	2112
Chhattisgarh	0	41	959	0	1000	37414	891
Delhi	0	41	959	0	1000	627763	7515
Goa	0	128	872	0	1000	8691	123
Gujarat	2	62	936	1	1000	1299941	6982
Haryana	8	24	969	2	1000	144031	3327
Himachal Pradesh	1	42	957	0	1000	16704	905
Jammu & Kashmir	0	49	951	0	1000	42688	1121
Jharkhand	0	96	904	0	1000	32847	908
Karnataka	0	47	953	0	1000	353543	3653
Kerala	7	102	890	1	1000	225255	3692
Madhya Pradesh	3	102	895	2	1000	159647	3056
Maharashtra	2	30	968	0	1000	1409663	7253
Manipur	0	178	822	0	1000	4404	219
Meghalaya	0	149	851	0	1000	3395	193
Mizoram	0	64	936	0	1000	2382	226
Nagaland	0	242	758	0	1000	1291	68
Odisha	1	88	911	0	1000	58523	1813
Punjab	0	18	982	0	1000	340028	2858
Rajasthan	5	36	959	0	1000	298299	3283
Sikkim	0	0	1000	0	1000	768	158
Tamil Nadu	2	25	973	1	1000	1291839	11307
Tripura	0	201	799	0	1000	5693	426
Uttaranchal	1	14	985	0	1000	43582	1017
Uttar Pradesh	3	107	890	1	1000	837685	8668
West Bengal	1	59	940	0	1000	758450	7864
Andaman & N.Islands	0	14	986	0	1000	2740	334
Chandigarh	0	0	1000	0	1000	2376	72
Dadra & Nagar Haveli	0	0	1000	0	1000	965	55
Daman & Diu	0	0	1000	0	1000	402	39
Lakshadweep	0	0	1000	0	1000	66	15
Puducherry	0	43	957	0	1000	15182	333
all-India	2	52	947	0	1000	8746495	88631

Table 20: Per 1000 distribution of workers by number of normal working hours of the enterprise in a day for each State/UT

Broad activity category: Trade

Sector: urban

Enterprise type: Estt

State / UT	number per 1000 of workers in enterprises with number of normal working hours in a day					number of workers	
	less than 4	4 to 7	8 or more	n.r.	all	estimated	sample
(1)	(2)	(3)	(4)	(5)	(6)	(7)	(8)
Andhra Pradesh	1	21	978	0	1000	646782	5638
Arunachal Pradesh	0	33	967	0	1000	5912	322
Assam	1	51	948	0	1000	141916	2420
Bihar	1	28	970	0	1000	105789	2665
Chhattisgarh	1	49	950	0	1000	158783	1439
Delhi	1	34	965	0	1000	694526	4465
Goa	0	45	955	0	1000	16353	172
Gujarat	5	37	958	0	1000	514860	3381
Haryana	0	8	992	0	1000	196021	2165
Himachal Pradesh	4	22	975	0	1000	24056	975
Jammu & Kashmir	0	27	973	0	1000	61013	1121
Jharkhand	5	81	914	3	1000	61827	1180
Karnataka	2	25	973	0	1000	564663	3866
Kerala	3	36	961	1	1000	328203	3522
Madhya Pradesh	3	62	934	0	1000	261263	4361
Maharashtra	0	20	980	0	1000	885642	6579
Manipur	0	116	884	0	1000	2587	165
Meghalaya	1	75	924	0	1000	7952	309
Mizoram	1	21	978	0	1000	4870	297
Nagaland	8	214	778	0	1000	3728	175
Odisha	5	24	971	1	1000	124821	2222
Punjab	0	9	991	0	1000	312047	2680
Rajasthan	0	7	993	0	1000	251865	3158
Sikkim	0	0	1000	0	1000	2437	307
Tamil Nadu	0	24	976	0	1000	833218	7043
Tripura	0	107	893	0	1000	5252	321
Uttaranchal	0	30	970	0	1000	50783	1039
Uttar Pradesh	4	102	894	0	1000	731419	6224
West Bengal	2	80	918	0	1000	847364	5656
Andaman & N.Islands	0	5	995	0	1000	3664	368
Chandigarh	0	0	1000	0	1000	9003	150
Dadra & Nagar Haveli	52	248	700	0	1000	3088	103
Daman & Diu	0	0	1000	0	1000	923	77
Lakshadweep	0	0	1000	0	1000	127	29
Puducherry	0	5	995	0	1000	11438	352
all-India	2	40	958	0	1000	7874195	74946

Table 20: Per 1000 distribution of workers by number of normal working hours of the enterprise in a day for each State/UT

Broad activity category: Other Services Sector: urban Enterprise type: Estt

State / UT	number per 1000 of workers in enterprises with number of normal working hours in a day					number of workers	
	less than 4	4 to 7	8 or more	n.r.	all	estimated	sample
(1)	(2)	(3)	(4)	(5)	(6)	(7)	(8)
Andhra Pradesh	9	100	891	1	1000	838720	13090
Arunachal Pradesh	0	19	981	0	1000	3117	343
Assam	5	141	854	0	1000	68109	3359
Bihar	4	256	740	2	1000	169339	4403
Chhattisgarh	10	88	902	0	1000	102702	2168
Delhi	7	119	874	0	1000	696359	7835
Goa	0	85	915	0	1000	18830	254
Gujarat	15	167	818	0	1000	584077	6548
Haryana	0	262	738	0	1000	189962	3919
Himachal Pradesh	5	173	822	0	1000	40327	2446
Jammu & Kashmir	2	302	696	0	1000	90014	2193
Jharkhand	4	97	899	0	1000	103889	2223
Karnataka	2	133	866	0	1000	930828	7800
Kerala	20	184	796	0	1000	404380	7476
Madhya Pradesh	6	241	753	2	1000	377876	7127
Maharashtra	14	114	872	2	1000	1162027	12209
Manipur	0	374	626	0	1000	8827	361
Meghalaya	0	202	798	0	1000	8932	551
Mizoram	2	73	925	1	1000	11770	912
Nagaland	18	284	699	12	1000	4186	306
Odisha	4	100	896	0	1000	179408	5032
Punjab	2	318	679	0	1000	219797	3567
Rajasthan	10	218	772	0	1000	353473	5303
Sikkim	0	18	982	0	1000	4131	701
Tamil Nadu	5	75	920	0	1000	1202732	14812
Tripura	50	350	600	0	1000	5447	462
Uttaranchal	2	419	579	1	1000	102545	2551
Uttar Pradesh	8	220	773	1	1000	1336297	13500
West Bengal	9	139	852	0	1000	835980	9120
Andaman & N.Islands	149	67	784	141	1000	5118	578
Chandigarh	0	41	959	0	1000	16552	312
Dadra & Nagar Haveli	0	115	885	0	1000	3366	284
Daman & Diu	8	75	917	0	1000	2722	291
Lakshadweep	21	298	681	0	1000	208	47
Puducherry	14	83	903	0	1000	29422	898
all-India	8	155	837	1	1000	10111468	142981

Table 20: Per 1000 distribution of workers by number of normal working hours of the enterprise in a day for each State/UT

Broad activity category: All

Sector: urban

Enterprise type: Estt

State / UT	number per 1000 of workers in enterprises with number of normal working hours in a day					number of workers	
	less than 4	4 to 7	8 or more	n.r.	all	estimated	sample
(1)	(2)	(3)	(4)	(5)	(6)	(7)	(8)
Andhra Pradesh	4	64	932	0	1000	2076380	24958
Arunachal Pradesh	0	28	972	0	1000	10286	768
Assam	2	69	928	1	1000	268268	7591
Bihar	3	145	851	2	1000	344989	9180
Chhattisgarh	4	61	935	0	1000	298898	4498
Delhi	3	66	932	0	1000	2018648	19815
Goa	0	79	921	0	1000	43874	549
Gujarat	6	82	912	0	1000	2398878	16911
Haryana	2	103	895	1	1000	530014	9411
Himachal Pradesh	4	101	895	0	1000	81087	4326
Jammu & Kashmir	1	160	839	0	1000	193715	4435
Jharkhand	4	92	905	1	1000	198563	4311
Karnataka	1	83	915	0	1000	1849035	15319
Kerala	11	114	875	1	1000	957838	14690
Madhya Pradesh	4	155	841	1	1000	798786	14544
Maharashtra	6	56	939	1	1000	3457333	26041
Manipur	0	277	723	0	1000	15819	745
Meghalaya	0	144	856	0	1000	20279	1053
Mizoram	2	59	940	1	1000	19023	1435
Nagaland	11	250	739	6	1000	9204	549
Odisha	4	72	924	0	1000	362753	9067
Punjab	1	91	909	0	1000	871872	9105
Rajasthan	6	99	895	0	1000	903637	11744
Sikkim	0	10	990	0	1000	7335	1166
Tamil Nadu	2	43	955	0	1000	3327789	33162
Tripura	17	220	763	0	1000	16392	1209
Uttaranchal	1	229	770	0	1000	196910	4607
Uttar Pradesh	5	158	837	1	1000	2905401	28392
West Bengal	4	94	902	0	1000	2441794	22640
Andaman & N.Islands	66	35	899	63	1000	11521	1280
Chandigarh	0	25	975	0	1000	27931	534
Dadra & Nagar Haveli	22	155	823	0	1000	7418	442
Daman & Diu	5	51	944	0	1000	4047	407
Lakshadweep	11	155	834	0	1000	400	91
Puducherry	8	56	936	0	1000	56042	1583
all-India	4	87	908	0	1000	26732158	306558

Table 20: Per 1000 distribution of workers by number of normal working hours of the enterprise in a day for each State/UT

Broad activity category: Manufacturing Sector: urban Enterprise type: All

State / UT	number per 1000 of workers in enterprises with number of normal working hours in a day					number of workers	
	less than 4	4 to 7	8 or more	n.r.	all	estimated	sample
(1)	(2)	(3)	(4)	(5)	(6)	(7)	(8)
Andhra Pradesh	26	246	727	1	1000	1249274	9697
Arunachal Pradesh	0	43	957	0	1000	1563	138
Assam	15	84	901	2	1000	78012	2304
Bihar	5	138	857	3	1000	156973	3810
Chhattisgarh	15	266	719	3	1000	93361	1492
Delhi	1	63	936	0	1000	727799	8360
Goa	9	159	831	0	1000	11401	168
Gujarat	50	325	625	3	1000	2560346	9103
Haryana	22	84	894	2	1000	252452	4340
Himachal Pradesh	16	93	891	0	1000	30912	1266
Jammu & Kashmir	19	294	688	0	1000	125136	1748
Jharkhand	4	217	779	4	1000	72389	1616
Karnataka	17	228	755	0	1000	677060	5362
Kerala	62	246	692	7	1000	369090	5007
Madhya Pradesh	27	348	625	1	1000	616052	6300
Maharashtra	33	159	807	1	1000	2104883	10968
Manipur	0	487	513	0	1000	19242	552
Meghalaya	0	158	842	0	1000	4495	254
Mizoram	12	129	859	2	1000	3937	355
Nagaland	71	453	476	0	1000	2550	185
Odisha	48	243	708	0	1000	143512	3201
Punjab	29	101	870	0	1000	533325	3844
Rajasthan	28	201	771	0	1000	694957	5364
Sikkim	0	0	1000	0	1000	1045	212
Tamil Nadu	26	155	819	1	1000	2236997	14852
Tripura	22	302	676	0	1000	13979	668
Uttaranchal	5	83	912	0	1000	61615	1421
Uttar Pradesh	15	254	731	3	1000	2169363	14412
West Bengal	27	201	772	4	1000	1325558	10209
Andaman & N.Islands	37	39	924	0	1000	3335	409
Chandigarh	74	228	698	0	1000	6991	163
Dadra & Nagar Haveli	11	105	884	0	1000	1493	85
Daman & Diu	105	453	442	0	1000	1759	78
Lakshadweep	240	512	248	15	1000	379	84
Puducherry	78	165	757	0	1000	26846	503
all-India	29	216	756	2	1000	16378083	128530

Table 20: Per 1000 distribution of workers by number of normal working hours of the enterprise in a day for each State/UT

Broad activity category: Trade

Sector: urban

Enterprise type: All

State / UT	number per 1000 of workers in enterprises with number of normal working hours in a day					number of workers	
	less than 4	4 to 7	8 or more	n.r.	all	estimated	sample
(1)	(2)	(3)	(4)	(5)	(6)	(7)	(8)
Andhra Pradesh	4	56	939	0	1000	1538407	9601
Arunachal Pradesh	1	45	954	0	1000	12976	563
Assam	1	93	906	0	1000	237142	3461
Bihar	2	48	950	0	1000	379346	5055
Chhattisgarh	6	66	928	0	1000	273897	2386
Delhi	4	71	925	0	1000	1063694	6424
Goa	5	49	946	0	1000	23094	243
Gujarat	16	121	863	0	1000	1399534	5772
Haryana	2	43	956	0	1000	454589	3547
Himachal Pradesh	3	38	959	1	1000	53417	1409
Jammu & Kashmir	2	88	910	1	1000	162113	1779
Jharkhand	2	119	879	1	1000	197685	2253
Karnataka	2	64	934	0	1000	1131909	5931
Kerala	10	71	919	1	1000	498006	4916
Madhya Pradesh	3	100	897	0	1000	887647	7926
Maharashtra	6	85	908	0	1000	2295798	11507
Manipur	0	392	608	0	1000	33807	631
Meghalaya	2	214	784	0	1000	16711	589
Mizoram	0	35	964	0	1000	13719	635
Nagaland	3	289	708	0	1000	8684	379
Odisha	5	95	900	0	1000	340464	3758
Punjab	1	44	955	0	1000	673981	3868
Rajasthan	1	51	947	0	1000	668042	5175
Sikkim	0	2	998	0	1000	12496	484
Tamil Nadu	6	89	905	0	1000	1617202	10775
Tripura	3	294	703	0	1000	26132	701
Uttaranchal	0	54	946	0	1000	127542	1665
Uttar Pradesh	3	110	886	2	1000	2731000	12308
West Bengal	5	148	847	0	1000	1797424	8993
Andaman & N.Islands	0	98	902	0	1000	6504	506
Chandigarh	0	70	930	0	1000	33857	285
Dadra & Nagar Haveli	42	208	751	0	1000	3864	151
Daman & Diu	20	81	899	0	1000	2453	116
Lakshadweep	33	129	838	0	1000	378	79
Puducherry	10	41	949	0	1000	27265	560
all-India	5	90	905	1	1000	18750779	124431

Table 20: Per 1000 distribution of workers by number of normal working hours of the enterprise in a day for each State/UT

Broad activity category: Other Services

Sector: urban

Enterprise type: All

State / UT	number per 1000 of workers in enterprises with number of normal working hours in a day					number of workers	
	less than 4	4 to 7	8 or more	n.r.	all	estimated	sample
(1)	(2)	(3)	(4)	(5)	(6)	(7)	(8)
Andhra Pradesh	142	140	717	3	1000	2089656	17891
Arunachal Pradesh	0	26	974	0	1000	4364	437
Assam	20	214	766	1	1000	131419	4489
Bihar	9	205	786	1	1000	369428	6841
Chhattisgarh	31	164	805	5	1000	189634	3028
Delhi	13	133	855	1	1000	965565	9624
Goa	37	116	847	0	1000	26196	337
Gujarat	33	221	746	1	1000	1345077	8883
Haryana	27	212	761	2	1000	426759	5314
Himachal Pradesh	37	178	785	8	1000	65381	2920
Jammu & Kashmir	14	258	728	0	1000	139752	2786
Jharkhand	21	152	828	0	1000	224106	3363
Karnataka	16	150	834	1	1000	1369741	9862
Kerala	145	189	666	2	1000	715033	9508
Madhya Pradesh	11	255	734	1	1000	793480	10417
Maharashtra	28	180	792	1	1000	2351457	16943
Manipur	7	353	640	0	1000	21716	769
Meghalaya	29	184	787	0	1000	13388	794
Mizoram	5	77	918	2	1000	15430	1189
Nagaland	75	338	587	7	1000	7788	518
Odisha	183	157	660	0	1000	421546	6769
Punjab	13	230	757	0	1000	480451	4798
Rajasthan	25	201	774	0	1000	696771	7306
Sikkim	2	31	967	0	1000	7011	853
Tamil Nadu	57	138	805	0	1000	2156396	19004
Tripura	45	350	604	0	1000	22504	875
Uttaranchal	10	350	640	5	1000	153062	3194
Uttar Pradesh	22	243	735	4	1000	2616423	19333
West Bengal	35	228	737	0	1000	1733226	12539
Andaman & N.Islands	120	98	781	99	1000	7536	734
Chandigarh	16	186	798	0	1000	43036	498
Dadra & Nagar Haveli	4	123	873	0	1000	4574	344
Daman & Diu	34	136	830	0	1000	3635	335
Lakshadweep	59	257	684	0	1000	569	96
Puducherry	110	160	729	1	1000	55599	1147
all-India	48	190	762	1	1000	19667708	193738

Table 20: Per 1000 distribution of workers by number of normal working hours of the enterprise in a day for each State/UT

Broad activity category: All

Sector: urban

Enterprise type: All

State / UT	number per 1000 of workers in enterprises with number of normal working hours in a day					number of workers	
	less than 4	4 to 7	8 or more	n.r.	all	estimated	sample
(1)	(2)	(3)	(4)	(5)	(6)	(7)	(8)
Andhra Pradesh	69	141	790	2	1000	4877338	37189
Arunachal Pradesh	1	40	959	0	1000	18903	1138
Assam	9	127	864	1	1000	446573	10254
Bihar	5	128	867	1	1000	905747	15706
Chhattisgarh	16	133	851	2	1000	556892	6906
Delhi	6	91	903	0	1000	2757058	24408
Goa	20	99	882	0	1000	60691	748
Gujarat	37	245	718	1	1000	5304957	23758
Haryana	16	116	869	1	1000	1133800	13201
Himachal Pradesh	20	110	869	3	1000	149710	5595
Jammu & Kashmir	11	204	785	0	1000	427001	6313
Jharkhand	11	148	841	1	1000	494181	7232
Karnataka	11	136	853	0	1000	3178710	21155
Kerala	83	165	752	3	1000	1582129	19431
Madhya Pradesh	12	220	768	1	1000	2297179	24643
Maharashtra	22	141	836	1	1000	6752138	39418
Manipur	2	405	593	0	1000	74764	1952
Meghalaya	12	195	793	0	1000	34593	1637
Mizoram	4	66	930	1	1000	33086	2179
Nagaland	42	331	627	3	1000	19023	1082
Odisha	94	148	758	0	1000	905522	13728
Punjab	14	115	872	0	1000	1687757	12510
Rajasthan	18	152	829	0	1000	2059770	17845
Sikkim	1	11	988	0	1000	20552	1549
Tamil Nadu	32	131	837	0	1000	6010595	44631
Tripura	22	316	661	0	1000	62615	2244
Uttaranchal	5	192	803	2	1000	342219	6280
Uttar Pradesh	13	198	789	3	1000	7516786	46053
West Bengal	22	191	787	1	1000	4856207	31741
Andaman & N.Islands	59	87	854	43	1000	17375	1649
Chandigarh	15	143	843	0	1000	83884	946
Dadra & Nagar Haveli	20	153	827	0	1000	9931	580
Daman & Diu	46	190	764	0	1000	7847	529
Lakshadweep	103	294	603	4	1000	1326	259
Puducherry	78	132	791	0	1000	109710	2210
all-India	27	163	809	1	1000	54796570	446699

Table 20: Per 1000 distribution of workers by number of normal working hours of the enterprise in a day for each State/UT

Broad activity category: Manufacturing Sector: rural + urban Enterprise type: OAE

State / UT	number per 1000 of workers in enterprises with number of normal working hours in a day					number of workers	
	less than 4	4 to 7	8 or more	n.r.	all	estimated	sample
(1)	(2)	(3)	(4)	(5)	(6)	(7)	(8)
Andhra Pradesh	47	448	505	1	1000	1867497	8034
Arunachal Pradesh	192	121	687	0	1000	1208	170
Assam	59	376	564	0	1000	214194	2004
Bihar	35	296	669	0	1000	604544	4341
Chhattisgarh	24	480	495	1	1000	258507	1711
Delhi	5	208	787	1	1000	103799	903
Goa	21	189	790	0	1000	5056	147
Gujarat	125	538	337	4	1000	1596895	3980
Haryana	34	191	775	1	1000	196870	2192
Himachal Pradesh	153	432	415	1	1000	105647	1231
Jammu & Kashmir	24	353	623	0	1000	240518	1542
Jharkhand	17	345	638	1	1000	481420	2450
Karnataka	41	429	530	0	1000	951946	3635
Kerala	159	524	317	7	1000	459911	3728
Madhya Pradesh	33	500	467	4	1000	1229177	6877
Maharashtra	99	527	375	1	1000	1528033	6373
Manipur	9	690	302	7	1000	52548	888
Meghalaya	2	341	658	0	1000	23167	281
Mizoram	184	387	429	10	1000	4396	486
Nagaland	243	572	185	2	1000	7237	705
Odisha	40	423	537	3	1000	1051911	4014
Punjab	97	317	586	0	1000	347853	2061
Rajasthan	46	317	637	2	1000	796624	4113
Sikkim	0	135	865	0	1000	1240	95
Tamil Nadu	43	356	600	1	1000	1660910	6626
Tripura	51	520	429	4	1000	86815	1198
Uttaranchal	28	377	595	5	1000	88727	1246
Uttar Pradesh	46	422	532	6	1000	3535899	11336
West Bengal	46	554	400	2	1000	3314932	6498
Andaman & N.Islands	315	362	323	0	1000	2833	198
Chandigarh	102	357	541	0	1000	5119	138
Dadra & Nagar Haveli	14	267	719	0	1000	1444	107
Daman & Diu	130	543	327	0	1000	1866	84
Lakshadweep	193	747	61	5	1000	1145	202
Puducherry	181	357	462	0	1000	14265	302
all-India	57	450	494	3	1000	20844151	89896

Table 20: Per 1000 distribution of workers by number of normal working hours of the enterprise in a day for each State/UT

Broad activity category: Trade Sector: rural + urban Enterprise type: OAE

State / UT	number per 1000 of workers in enterprises with number of normal working hours in a day					number of workers	
	less than 4	4 to 7	8 or more	n.r.	all	estimated	sample
(1)	(2)	(3)	(4)	(5)	(6)	(7)	(8)
Andhra Pradesh	7	147	846	0	1000	2087339	9200
Arunachal Pradesh	1	78	920	0	1000	19217	945
Assam	5	186	809	1	1000	573772	3017
Bihar	5	97	898	0	1000	1230524	5558
Chhattisgarh	4	166	830	0	1000	383619	2369
Delhi	10	135	855	0	1000	386607	2058
Goa	5	118	877	0	1000	21117	192
Gujarat	19	169	813	1	1000	1367701	4750
Haryana	3	80	917	1	1000	491882	2861
Himachal Pradesh	5	128	867	0	1000	124394	1312
Jammu & Kashmir	18	85	897	2	1000	246132	1517
Jharkhand	8	208	784	1	1000	514026	2761
Karnataka	7	130	863	0	1000	1104416	4314
Kerala	18	176	805	1	1000	524678	4012
Madhya Pradesh	4	176	821	0	1000	1262501	7741
Maharashtra	15	191	794	2	1000	2261893	7875
Manipur	0	472	528	0	1000	76940	1219
Meghalaya	2	291	707	0	1000	45067	659
Mizoram	3	70	927	0	1000	14481	998
Nagaland	12	432	556	0	1000	12657	830
Odisha	9	362	629	1	1000	1499187	4130
Punjab	7	87	906	0	1000	572803	2521
Rajasthan	3	100	897	1	1000	902707	4389
Sikkim	0	19	981	0	1000	20973	428
Tamil Nadu	10	151	839	1	1000	1315653	7319
Tripura	3	654	343	0	1000	197077	1249
Uttaranchal	1	123	876	0	1000	197465	1644
Uttar Pradesh	7	180	813	3	1000	4644471	12704
West Bengal	6	302	692	0	1000	2344085	7350
Andaman & N.Islands	0	150	850	0	1000	7800	378
Chandigarh	0	95	905	0	1000	27024	190
Dadra & Nagar Haveli	0	22	978	0	1000	3473	180
Daman & Diu	13	57	930	0	1000	3738	106
Lakshadweep	33	335	632	12	1000	582	127
Puducherry	14	96	890	0	1000	19997	354
all-India	8	188	804	1	1000	24506000	107257

Table 20: Per 1000 distribution of workers by number of normal working hours of the enterprise in a day for each State/UT

Broad activity category: Other Services Sector: rural + urban Enterprise type: OAE

State / UT	number per 1000 of workers in enterprises with number of normal working hours in a day					number of workers	
	less than 4	4 to 7	8 or more	n.r.	all	estimated	sample
(1)	(2)	(3)	(4)	(5)	(6)	(7)	(8)
Andhra Pradesh	431	239	330	2	1000	4965190	14348
Arunachal Pradesh	2	53	944	0	1000	3230	416
Assam	80	319	601	4	1000	437120	3323
Bihar	8	251	741	0	1000	975855	5209
Chhattisgarh	114	441	444	8	1000	285165	2056
Delhi	26	169	805	2	1000	275580	1883
Goa	71	182	747	0	1000	18963	289
Gujarat	66	270	664	1	1000	1081540	4282
Haryana	35	164	801	2	1000	393093	2727
Himachal Pradesh	202	233	565	16	1000	150663	1376
Jammu & Kashmir	43	146	811	2	1000	122675	1291
Jharkhand	41	332	627	1	1000	414813	2928
Karnataka	178	220	602	1	1000	1069768	4646
Kerala	367	181	452	3	1000	999913	5826
Madhya Pradesh	32	379	590	2	1000	776547	6487
Maharashtra	166	283	551	1	1000	2237925	8116
Manipur	7	451	541	0	1000	31613	1008
Meghalaya	98	235	667	4	1000	30417	550
Mizoram	10	123	867	5	1000	5551	538
Nagaland	191	392	416	0	1000	9324	889
Odisha	425	338	237	0	1000	1585941	6481
Punjab	26	168	807	0	1000	456396	2419
Rajasthan	34	206	760	3	1000	717686	4048
Sikkim	110	71	819	0	1000	13572	421
Tamil Nadu	207	218	575	0	1000	1695177	8469
Tripura	203	185	612	0	1000	109450	1183
Uttaranchal	38	297	665	9	1000	166958	1684
Uttar Pradesh	37	296	666	7	1000	2885130	10891
West Bengal	92	367	541	0	1000	2425471	7670
Andaman & N.Islands	147	284	568	3	1000	6528	361
Chandigarh	27	266	707	0	1000	28540	236
Dadra & Nagar Haveli	22	176	802	0	1000	3590	146
Daman & Diu	56	217	727	0	1000	2265	100
Lakshadweep	63	432	505	0	1000	811	108
Puducherry	263	230	507	2	1000	31418	483
all-India	195	271	534	2	1000	24413878	112888

Table 20: Per 1000 distribution of workers by number of normal working hours of the enterprise in a day for each State/UT

Broad activity category: All

Sector: rural + urban

Enterprise type: OAE

State / UT	number per 1000 of workers in enterprises with number of normal working hours in a day					number of workers	
	less than 4	4 to 7	8 or more	n.r.	all	estimated	sample
(1)	(2)	(3)	(4)	(5)	(6)	(7)	(8)
Andhra Pradesh	251	261	487	1	1000	8920026	31582
Arunachal Pradesh	11	77	912	0	1000	23654	1531
Assam	41	267	692	2	1000	1225086	8344
Bihar	12	193	794	0	1000	2810924	15108
Chhattisgarh	44	338	618	3	1000	927291	6136
Delhi	15	157	828	1	1000	765986	4844
Goa	34	153	813	0	1000	45137	628
Gujarat	73	342	585	2	1000	4046136	13012
Haryana	21	130	849	1	1000	1081845	7780
Himachal Pradesh	124	254	622	7	1000	380704	3919
Jammu & Kashmir	25	203	771	1	1000	609325	4350
Jharkhand	21	291	688	1	1000	1410260	8139
Karnataka	76	252	673	0	1000	3126130	12595
Kerala	227	259	514	3	1000	1984503	13566
Madhya Pradesh	21	346	633	2	1000	3268225	21105
Maharashtra	92	310	597	2	1000	6027851	22364
Manipur	4	539	457	2	1000	161101	3115
Meghalaya	32	286	683	1	1000	98651	1490
Mizoram	37	139	824	3	1000	24427	2022
Nagaland	126	454	419	0	1000	29218	2424
Odisha	176	368	456	1	1000	4137039	14625
Punjab	36	172	792	0	1000	1377051	7001
Rajasthan	26	203	771	2	1000	2417017	12550
Sikkim	42	43	916	0	1000	35785	944
Tamil Nadu	93	248	658	1	1000	4671740	22414
Tripura	69	494	437	1	1000	393341	3630
Uttaranchal	20	237	743	4	1000	453151	4574
Uttar Pradesh	27	288	685	5	1000	11065500	34931
West Bengal	48	424	527	1	1000	8084488	21518
Andaman & N.Islands	108	236	656	1	1000	17160	937
Chandigarh	21	197	781	0	1000	60683	564
Dadra & Nagar Haveli	12	128	860	0	1000	8507	433
Daman & Diu	53	218	728	0	1000	7870	290
Lakshadweep	115	552	334	5	1000	2537	437
Puducherry	169	217	614	1	1000	65680	1139
all-India	88	295	617	2	1000	69764030	310041

Table 20: Per 1000 distribution of workers by number of normal working hours of the enterprise in a day for each State/UT

Broad activity category: Manufacturing Sector: rural + urban Enterprise type: Estt

State / UT	number per 1000 of workers in enterprises with number of normal working hours in a day					number of workers	
	less than 4	4 to 7	8 or more	n.r.	all	estimated	sample
(1)	(2)	(3)	(4)	(5)	(6)	(7)	(8)
Andhra Pradesh	2	96	903	0	1000	1236605	17464
Arunachal Pradesh	2	44	954	0	1000	2786	379
Assam	1	168	830	1	1000	207831	3141
Bihar	33	117	850	32	1000	146720	3328
Chhattisgarh	1	53	947	0	1000	93186	1629
Delhi	0	40	960	0	1000	641342	7765
Goa	0	87	913	0	1000	14006	232
Gujarat	1	63	935	1	1000	1618090	23374
Haryana	8	32	960	1	1000	270903	15816
Himachal Pradesh	13	44	944	2	1000	48532	1918
Jammu & Kashmir	0	65	935	0	1000	97824	2413
Jharkhand	1	107	892	1	1000	121400	2307
Karnataka	1	80	919	0	1000	557061	6197
Kerala	5	116	879	2	1000	517990	9225
Madhya Pradesh	3	200	797	1	1000	305686	5353
Maharashtra	3	34	963	0	1000	1690847	9676
Manipur	0	168	832	0	1000	8347	615
Meghalaya	0	97	903	0	1000	15935	557
Mizoram	0	93	907	0	1000	2880	359
Nagaland	8	485	507	0	1000	2886	290
Odisha	1	147	852	0	1000	214103	3816
Punjab	0	20	980	0	1000	425901	4208
Rajasthan	5	34	961	0	1000	423098	6723
Sikkim	0	0	1000	0	1000	2851	604
Tamil Nadu	2	49	948	1	1000	1853017	26902
Tripura	3	179	818	0	1000	26122	1504
Uttaranchal	0	43	957	0	1000	84506	1959
Uttar Pradesh	6	85	908	5	1000	1690030	28573
West Bengal	1	48	951	0	1000	1691330	30242
Andaman & N.Islands	0	62	938	0	1000	3598	503
Chandigarh	0	11	989	0	1000	3455	253
Dadra & Nagar Haveli	0	4	996	0	1000	3307	284
Daman & Diu	0	37	963	0	1000	1807	593
Lakshadweep	0	13	987	0	1000	148	44
Puducherry	1	55	944	0	1000	20153	1681
all-India	3	67	930	1	1000	14044283	219927

Table 20: Per 1000 distribution of workers by number of normal working hours of the enterprise in a day for each State/UT

Broad activity category: Trade Sector: rural + urban Enterprise type: Estt

State / UT	number per 1000 of workers in enterprises with number of normal working hours in a day					number of workers	
	less than 4	4 to 7	8 or more	n.r.	all	estimated	sample
(1)	(2)	(3)	(4)	(5)	(6)	(7)	(8)
Andhra Pradesh	3	40	957	0	1000	804761	9369
Arunachal Pradesh	0	27	973	0	1000	7821	743
Assam	1	99	901	0	1000	243865	3338
Bihar	4	69	927	0	1000	143459	3300
Chhattisgarh	1	43	956	0	1000	187964	2046
Delhi	1	34	965	0	1000	704593	4574
Goa	0	43	957	0	1000	20682	336
Gujarat	6	47	948	0	1000	586157	4847
Haryana	2	11	986	0	1000	270042	2956
Himachal Pradesh	2	51	947	0	1000	40003	1544
Jammu & Kashmir	3	41	957	0	1000	98187	1650
Jharkhand	4	73	923	3	1000	92881	2000
Karnataka	2	32	966	0	1000	622447	4682
Kerala	3	51	945	1	1000	562460	6294
Madhya Pradesh	3	60	937	0	1000	326965	5589
Maharashtra	2	25	973	1	1000	1001762	7711
Manipur	0	101	899	0	1000	4079	295
Meghalaya	5	105	889	0	1000	14396	537
Mizoram	3	42	955	0	1000	5074	335
Nagaland	6	208	786	0	1000	4780	409
Odisha	3	64	933	0	1000	180456	2949
Punjab	1	21	977	0	1000	364991	3581
Rajasthan	0	22	978	0	1000	309275	4241
Sikkim	0	0	1000	0	1000	3567	576
Tamil Nadu	0	30	970	0	1000	973499	9809
Tripura	0	53	947	0	1000	43197	1063
Uttaranchal	0	68	932	0	1000	78100	1588
Uttar Pradesh	3	105	892	0	1000	860117	8090
West Bengal	2	93	905	0	1000	1033422	8897
Andaman & N.Islands	0	4	996	0	1000	4626	589
Chandigarh	0	0	1000	0	1000	10189	276
Dadra & Nagar Haveli	40	191	769	0	1000	4078	245
Daman & Diu	0	0	1000	0	1000	2754	253
Lakshadweep	0	0	1000	0	1000	207	63
Puducherry	1	6	993	0	1000	12417	522
all-India	2	51	947	0	1000	9623274	105297

Table 20: Per 1000 distribution of workers by number of normal working hours of the enterprise in a day for each State/UT

Broad activity category: Other Services Sector: rural + urban Enterprise type: Estt

State / UT	number per 1000 of workers in enterprises with number of normal working hours in a day					number of workers	
	less than 4	4 to 7	8 or more	n.r.	all	estimated	sample
(1)	(2)	(3)	(4)	(5)	(6)	(7)	(8)
Andhra Pradesh	7	119	875	1	1000	1250730	32449
Arunachal Pradesh	10	95	895	0	1000	4643	915
Assam	6	184	810	0	1000	167784	4602
Bihar	3	189	807	1	1000	335506	6107
Chhattisgarh	14	147	839	0	1000	152831	3557
Delhi	7	120	872	0	1000	707510	8110
Goa	0	108	892	0	1000	25572	491
Gujarat	12	165	823	0	1000	719774	10478
Haryana	6	298	695	0	1000	279546	6371
Himachal Pradesh	3	224	773	0	1000	128263	5020
Jammu & Kashmir	4	318	678	0	1000	201935	4154
Jharkhand	4	143	852	2	1000	204211	4076
Karnataka	3	147	850	0	1000	1083933	10944
Kerala	19	200	781	1	1000	738888	14292
Madhya Pradesh	6	287	707	1	1000	540368	11368
Maharashtra	17	122	861	1	1000	1416761	14604
Manipur	0	442	557	0	1000	14319	1124
Meghalaya	0	207	793	0	1000	42203	1216
Mizoram	2	106	892	1	1000	13058	1179
Nagaland	10	354	636	5	1000	10169	2168
Odisha	11	180	809	0	1000	400748	7679
Punjab	2	362	636	0	1000	379572	6773
Rajasthan	6	298	696	0	1000	632365	9743
Sikkim	0	214	786	0	1000	11328	1359
Tamil Nadu	4	82	914	0	1000	1566462	29741
Tripura	257	75	668	0	1000	44860	1385
Uttaranchal	2	364	634	1	1000	186632	4624
Uttar Pradesh	6	311	683	1	1000	2162902	22128
West Bengal	12	163	825	0	1000	1050419	14351
Andaman & N.Islands	111	134	755	105	1000	6875	988
Chandigarh	0	51	949	0	1000	17507	494
Dadra & Nagar Haveli	1	88	911	0	1000	7019	687
Daman & Diu	4	52	944	0	1000	5810	2371
Lakshadweep	276	268	456	0	1000	609	194
Puducherry	12	86	902	0	1000	36177	2126
all-India	9	191	800	1	1000	14547288	247868

Table 20: Per 1000 distribution of workers by number of normal working hours of the enterprise in a day for each State/UT

Broad activity category: All

Sector: rural + urban

Enterprise type: Estt

State / UT	number per 1000 of workers in enterprises with number of normal working hours in a day					number of workers	
	less than 4	4 to 7	8 or more	n.r.	all	estimated	sample
(1)	(2)	(3)	(4)	(5)	(6)	(7)	(8)
Andhra Pradesh	4	91	905	0	1000	3292096	59282
Arunachal Pradesh	3	51	946	0	1000	15250	2037
Assam	2	145	852	0	1000	619480	11081
Bihar	10	145	845	8	1000	625685	12735
Chhattisgarh	5	82	913	0	1000	433981	7232
Delhi	3	66	932	0	1000	2053445	20449
Goa	0	81	919	0	1000	60260	1059
Gujarat	5	85	910	0	1000	2924021	38699
Haryana	6	116	878	0	1000	820490	25143
Himachal Pradesh	5	152	843	1	1000	216798	8482
Jammu & Kashmir	3	187	810	0	1000	397947	8217
Jharkhand	3	117	880	2	1000	418492	8383
Karnataka	2	99	899	0	1000	2263440	21823
Kerala	10	130	860	1	1000	1819338	29811
Madhya Pradesh	4	201	794	1	1000	1173019	22310
Maharashtra	7	62	930	1	1000	4109370	31991
Manipur	0	305	695	0	1000	26744	2034
Meghalaya	1	163	836	0	1000	72534	2310
Mizoram	2	89	909	1	1000	21012	1873
Nagaland	8	336	655	3	1000	17834	2867
Odisha	7	145	849	0	1000	795307	14444
Punjab	1	131	867	0	1000	1170464	14562
Rajasthan	4	154	842	0	1000	1364738	20707
Sikkim	0	136	864	0	1000	17746	2539
Tamil Nadu	3	57	941	0	1000	4392978	66452
Tripura	102	90	808	0	1000	114180	3952
Uttaranchal	1	220	779	1	1000	349238	8171
Uttar Pradesh	5	193	802	2	1000	4713050	58791
West Bengal	4	92	903	0	1000	3775171	53490
Andaman & N.Islands	50	77	873	48	1000	15099	2080
Chandigarh	0	30	970	0	1000	31152	1023
Dadra & Nagar Haveli	12	98	890	0	1000	14404	1216
Daman & Diu	2	36	962	0	1000	10372	3217
Lakshadweep	174	171	655	0	1000	964	301
Puducherry	7	63	931	0	1000	68747	4329
all-India	5	110	885	1	1000	38214845	573092

Table 20: Per 1000 distribution of workers by number of normal working hours of the enterprise in a day for each State/UT

Broad activity category: Manufacturing Sector: rural + urban Enterprise type: All

State / UT	number per 1000 of workers in enterprises with number of normal working hours in a day					number of workers	
	less than 4	4 to 7	8 or more	n.r.	all	estimated	sample
(1)	(2)	(3)	(4)	(5)	(6)	(7)	(8)
Andhra Pradesh	29	307	663	1	1000	3104102	25498
Arunachal Pradesh	59	67	873	0	1000	3994	549
Assam	31	274	695	1	1000	422025	5145
Bihar	35	261	705	6	1000	751265	7669
Chhattisgarh	18	367	615	1	1000	351693	3340
Delhi	1	64	936	0	1000	745141	8668
Goa	6	114	880	0	1000	19062	379
Gujarat	63	299	638	2	1000	3214985	27354
Haryana	19	99	882	1	1000	467773	18008
Himachal Pradesh	109	310	581	2	1000	154179	3149
Jammu & Kashmir	17	270	713	0	1000	338342	3955
Jharkhand	14	297	689	1	1000	602820	4757
Karnataka	26	300	674	0	1000	1509006	9832
Kerala	78	308	614	4	1000	977902	12953
Madhya Pradesh	27	441	533	4	1000	1534863	12230
Maharashtra	48	268	684	0	1000	3218880	16049
Manipur	7	618	374	6	1000	60895	1503
Meghalaya	1	241	757	0	1000	39103	838
Mizoram	111	271	618	6	1000	7275	845
Nagaland	176	547	277	1	1000	10122	995
Odisha	33	376	591	2	1000	1266014	7830
Punjab	44	154	802	0	1000	773754	6269
Rajasthan	32	219	749	1	1000	1219722	10836
Sikkim	0	41	959	0	1000	4091	699
Tamil Nadu	22	194	784	1	1000	3513927	33528
Tripura	40	441	519	3	1000	112937	2702
Uttaranchal	15	214	771	3	1000	173233	3205
Uttar Pradesh	33	313	653	6	1000	5225929	39909
West Bengal	31	383	586	1	1000	5006261	36740
Andaman & N.Islands	139	194	667	0	1000	6431	701
Chandigarh	61	218	721	0	1000	8574	391
Dadra & Nagar Haveli	4	84	912	0	1000	4750	391
Daman & Diu	66	294	640	0	1000	3673	677
Lakshadweep	171	663	167	5	1000	1293	246
Puducherry	76	180	744	0	1000	34418	1983
all-India	35	296	669	2	1000	34888434	309823

Table 20: Per 1000 distribution of workers by number of normal working hours of the enterprise in a day for each State/UT

Broad activity category: Trade

Sector: rural + urban

Enterprise type: All

State / UT	number per 1000 of workers in enterprises with number of normal working hours in a day					number of workers	
	less than 4	4 to 7	8 or more	n.r.	all	estimated	sample
(1)	(2)	(3)	(4)	(5)	(6)	(7)	(8)
Andhra Pradesh	6	117	877	0	1000	2892100	18569
Arunachal Pradesh	1	63	936	0	1000	27038	1688
Assam	3	160	837	0	1000	817637	6355
Bihar	5	94	901	0	1000	1373983	8858
Chhattisgarh	3	126	871	0	1000	571583	4415
Delhi	4	70	926	0	1000	1091199	6632
Goa	3	81	917	0	1000	41800	528
Gujarat	15	132	853	1	1000	1953858	9597
Haryana	3	55	942	1	1000	761924	5817
Himachal Pradesh	4	109	886	0	1000	164397	2856
Jammu & Kashmir	14	73	914	1	1000	344319	3167
Jharkhand	7	187	806	1	1000	606907	4761
Karnataka	5	95	900	0	1000	1726863	8996
Kerala	10	112	878	1	1000	1087138	10306
Madhya Pradesh	3	152	845	0	1000	1589467	13330
Maharashtra	11	140	849	2	1000	3263654	15586
Manipur	0	453	546	0	1000	81019	1514
Meghalaya	3	246	751	0	1000	59463	1196
Mizoram	3	63	935	0	1000	19555	1333
Nagaland	11	370	619	0	1000	17437	1239
Odisha	8	330	662	1	1000	1679643	7079
Punjab	5	62	934	0	1000	937794	6102
Rajasthan	2	80	918	1	1000	1211983	8630
Sikkim	0	16	984	0	1000	24540	1004
Tamil Nadu	6	99	895	0	1000	2289152	17128
Tripura	3	546	451	0	1000	240274	2312
Uttaranchal	0	108	892	0	1000	275566	3232
Uttar Pradesh	6	168	826	3	1000	5504589	20794
West Bengal	5	238	757	0	1000	3377507	16247
Andaman & N.Islands	0	96	904	0	1000	12426	967
Chandigarh	0	69	931	0	1000	37213	466
Dadra & Nagar Haveli	21	113	865	0	1000	7552	425
Daman & Diu	7	33	960	0	1000	6493	359
Lakshadweep	24	247	729	9	1000	789	190
Puducherry	9	61	930	0	1000	32414	876
all-India	7	149	844	1	1000	34129274	212554

Table 20: Per 1000 distribution of workers by number of normal working hours of the enterprise in a day for each State/UT

Broad activity category: Other Services Sector: rural + urban Enterprise type: All

State / UT	number per 1000 of workers in enterprises with number of normal working hours in a day					number of workers	
	less than 4	4 to 7	8 or more	n.r.	all	estimated	sample
(1)	(2)	(3)	(4)	(5)	(6)	(7)	(8)
Andhra Pradesh	346	215	440	2	1000	6215920	46797
Arunachal Pradesh	7	78	915	0	1000	7872	1331
Assam	60	282	659	3	1000	604904	7925
Bihar	7	235	758	0	1000	1311361	11316
Chhattisgarh	79	338	582	5	1000	437996	5613
Delhi	13	134	854	1	1000	983090	9993
Goa	30	140	830	0	1000	44536	780
Gujarat	44	228	727	0	1000	1801314	14760
Haryana	23	220	757	1	1000	672639	9098
Himachal Pradesh	110	229	661	9	1000	278926	6396
Jammu & Kashmir	19	253	728	1	1000	324611	5445
Jharkhand	29	270	701	1	1000	619025	7004
Karnataka	90	183	727	1	1000	2153701	15590
Kerala	219	189	592	2	1000	1738801	20118
Madhya Pradesh	21	341	638	2	1000	1316915	17855
Maharashtra	108	220	671	1	1000	3654686	22720
Manipur	5	449	546	0	1000	45932	2132
Meghalaya	41	219	740	2	1000	72620	1766
Mizoram	5	111	884	2	1000	18608	1717
Nagaland	97	372	531	3	1000	19493	3057
Odisha	341	306	352	0	1000	1986689	14160
Punjab	15	256	729	0	1000	835968	9192
Rajasthan	21	249	730	2	1000	1350051	13791
Sikkim	60	136	804	0	1000	24900	1780
Tamil Nadu	110	153	738	0	1000	3261639	38210
Tripura	219	153	628	0	1000	154310	2568
Uttaranchal	19	332	649	5	1000	353590	6308
Uttar Pradesh	24	303	674	4	1000	5048032	33019
West Bengal	68	305	627	0	1000	3475890	22021
Andaman & N.Islands	129	207	664	55	1000	13403	1349
Chandigarh	17	184	799	0	1000	46047	730
Dadra & Nagar Haveli	8	118	874	0	1000	10609	833
Daman & Diu	18	98	883	0	1000	8076	2471
Lakshadweep	154	361	484	0	1000	1419	302
Puducherry	129	153	718	1	1000	67595	2609
all-India	125	242	633	1	1000	38961167	360756

Table 20: Per 1000 distribution of workers by number of normal working hours of the enterprise in a day for each State/UT

Broad activity category: All

Sector: rural + urban

Enterprise type: All

State / UT	number per 1000 of workers in enterprises with number of normal working hours in a day					number of workers	
	less than 4	4 to 7	8 or more	n.r.	all	estimated	sample
(1)	(2)	(3)	(4)	(5)	(6)	(7)	(8)
Andhra Pradesh	185	215	600	1	1000	12212121	90864
Arunachal Pradesh	8	67	925	0	1000	38904	3568
Assam	28	226	746	1	1000	1844566	19425
Bihar	12	184	804	2	1000	3436609	27843
Chhattisgarh	32	256	712	2	1000	1361272	13368
Delhi	6	90	903	0	1000	2819430	25293
Goa	15	112	874	0	1000	105397	1687
Gujarat	45	234	721	1	1000	6970157	51711
Haryana	14	124	862	1	1000	1902336	32923
Himachal Pradesh	81	217	702	4	1000	597503	12401
Jammu & Kashmir	16	197	787	1	1000	1007272	12567
Jharkhand	17	251	732	1	1000	1828751	16522
Karnataka	45	188	768	0	1000	5389570	34418
Kerala	123	197	679	2	1000	3803841	43377
Madhya Pradesh	17	308	675	2	1000	4441244	43415
Maharashtra	58	210	732	1	1000	10137220	54355
Manipur	4	506	491	2	1000	187846	5149
Meghalaya	19	234	748	1	1000	171185	3800
Mizoram	21	116	863	2	1000	45439	3895
Nagaland	82	409	509	1	1000	47052	5291
Odisha	149	332	519	1	1000	4932346	29069
Punjab	20	153	827	0	1000	2547515	21563
Rajasthan	18	185	796	1	1000	3781755	33257
Sikkim	28	74	898	0	1000	53531	3483
Tamil Nadu	49	155	795	0	1000	9064719	88866
Tripura	77	403	520	1	1000	507521	7582
Uttaranchal	12	230	759	3	1000	802389	12745
Uttar Pradesh	21	259	720	4	1000	15778550	93722
West Bengal	34	319	647	1	1000	11859658	75008
Andaman & N.Islands	81	162	757	23	1000	32260	3017
Chandigarh	14	141	845	0	1000	91835	1587
Dadra & Nagar Haveli	12	109	879	0	1000	22911	1649
Daman & Diu	24	114	861	0	1000	18241	3507
Lakshadweep	131	447	422	4	1000	3501	738
Puducherry	86	138	776	0	1000	134427	5468
all-India	59	230	712	1	1000	107978875	883133

Table 21: Annual Gross value added per worker (in Rs.) by number of normal working hours of the enterprise in a day for each activity category

Sector: rural		All India				Enterprise type: OAE	
activity category	annual gross value added (Rs.) per worker in enterprises with number of normal working hours in a day					number of workers	
	less than 4	4 to 7	8 or more	n.r.	all	estimated	sample
(1)	(2)	(3)	(4)	(5)	(6)	(7)	(8)
M1	6360	5783	16001	6360	7844	2353	9
M2	13205	24652	38506	-133	30318	1776295	10324
M3	15953	15567	22549	0	19002	255210	1327
M4	7306	9591	14399	1029	11330	2331559	2473
M5	4428	12420	21862	6147	17259	2101249	4510
M6	10153	20704	36688	5165	25707	2459531	14475
M7	11680	27948	43882	0	40780	51640	200
M8	7696	14707	30300	1347	21922	1850668	6333
M9	7798	10697	21388	0	12642	41771	133
M10	28856	25135	43809	-1608	33708	17644	142
M11	7646	7763	18361	0	12325	1249	26
M12	6042	11022	18536	0	11999	115167	291
M13	0	40775	41887	0	41751	1017	22
M14	1697	12686	61378	0	25261	9852	77
M15	15398	16725	19927	38	18795	756551	2569
M16	10409	11010	50283	0	23685	17987	62
M17	12098	21076	41348	1682	32443	345649	2015
M18	0	135180	28653	0	29929	328	7
M19	11720	58686	91776	0	85508	2573	58
M20	4200	17495	24928	0	18791	20192	103
M21	0	0	43268	0	43268	837	9
M22	0	30000	62768	0	49213	581	7
M23	18805	34632	44399	1744	41497	411534	2179
M24	4316	13795	48438	0	26891	491502	1551
M25	24231	24122	48818	31114	39741	149624	1095
M	9127	16385	29582	2580	22168	13212564	49997

Table 21: Annual Gross value added per worker (in Rs.) by number of normal working hours of the enterprise in a day for each activity category

Sector: rural		All India				Enterprise type: OAE	
activity category	annual gross value added (Rs.) per worker in enterprises with number of normal working hours in a day					number of workers	
	less than 4	4 to 7	8 or more	n.r.	all	estimated	sample
(1)	(2)	(3)	(4)	(5)	(6)	(7)	(8)
T1	101009	38024	58937	0	57092	233751	1241
T2	32495	54478	99338	46350	74548	62404	315
T3	57651	50260	62808	0	58095	599499	1849
T4	24585	29791	41031	7070	38284	12733762	54367
T	27814	31474	42348	7204	39644	13629416	57772
S1	1800	26537	37498	0	32779	6995	92
S2	12436	22919	35303	27228	31945	1871831	10275
S3	13289	47078	59143	-705	56341	2647812	10257
S4	0	33359	38476	0	37445	9393	57
S5	5752	22496	56760	0	8096	11049	8
S6	0	23139	45603	0	39527	35699	141
S7	12514	20211	17248	0	17438	238667	1079
S8	1963	4236	11845	1557	2809	4946825	16564
S9	33279	58394	62136	0	58153	172635	762
S10	17911	48286	61595	9160	35211	135859	753
S11	15771	62489	67731	-516	64821	165057	807
S12	18759	38687	41900	5159	39831	344223	1691
S13	12228	34622	57574	13952	35393	330581	1654
S14	45251	58227	66344	3781	63187	502064	2472
S15	10708	24013	35220	12237	29281	3438946	15519
S	3272	23883	45068	5916	27761	14857638	62131
M+T+S	4804	22262	39678	4990	29873	41699618	169900

Table 21: Annual Gross value added per worker (in Rs.) by number of normal working hours of the enterprise in a day for each activity category

Sector: rural		All India				Enterprise type: Estt	
activity category	annual gross value added (Rs.) per worker in enterprises with number of normal working hours in a day					number of workers	
	less than 4	4 to 7	8 or more	n.r.	all	estimated	sample
(1)	(2)	(3)	(4)	(5)	(6)	(7)	(8)
M1	15308	31680	81920	0	74990	3449	141
M2	25553	29296	47090	24934	43205	1010088	15789
M3	6090	37314	84440	0	75181	48769	796
M4	32710	43362	47014	0	46817	113358	1377
M5	32389	29639	47850	36534	46654	585240	9751
M6	13162	30200	43776	27910	42440	430600	8851
M7	0	39134	49665	0	48257	18634	897
M8	53770	49697	68824	27200	66301	300303	5125
M9	0	101803	75277	0	76861	41588	847
M10	21150	28917	95426	0	93504	30812	548
M11	0	43352	73588	0	62878	5611	230
M12	0	83832	70821	0	71791	47076	4386
M13	0	0	69506	0	69506	6680	224
M14	0	188366	75654	0	79114	49660	1211
M15	12142	45546	51785	-4070	51143	1572269	55090
M16	0	72720	77157	0	77153	21017	463
M17	0	48027	70181	0	68848	235571	4605
M18	0	126930	43543	0	43828	3698	121
M19	5160	1000	50080	0	49167	10277	256
M20	0	74490	72752	0	72772	30222	465
M21	0	76540	88152	0	87953	12153	372
M22	97770	0	131037	97770	130703	14629	247
M23	56700	55499	68426	56700	67449	220457	3895
M24	54575	30877	38220	0	38138	410554	13708
M25	29708	39043	66191	59100	64739	75071	1901
M	22395	37351	53131	10479	51522	5297787	131296

Table 21: Annual Gross value added per worker (in Rs.) by number of normal working hours of the enterprise in a day for each activity category

Sector: rural		All India				Enterprise type: Estt	
activity category	annual gross value added (Rs.) per worker in enterprises with number of normal working hours in a day					number of workers	
	less than 4	4 to 7	8 or more	n.r.	all	estimated	sample
(1)	(2)	(3)	(4)	(5)	(6)	(7)	(8)
T1	55072	81689	81276	44960	81195	231673	5091
T2	151952	58663	92062	0	89070	50804	515
T3	13592	86086	82480	0	82799	291258	4479
T4	114503	43481	112889	37059	107338	1175344	20266
T	85937	61384	103449	33911	99258	1749079	30351
S1	67778	31807	86371	0	85040	69294	2903
S2	32773	31811	59629	0	57248	687487	18435
S3	27915	55797	86295	58296	82310	1006090	12417
S4	8832	32044	58160	0	39348	6961	104
S5	0	0	57708	0	57708	2004	93
S6	0	55881	83430	0	83057	20918	680
S7	26044	64457	54424	0	55352	48001	1130
S8	4297	17072	62211	0	35882	37602	952
S9	551	65456	90496	0	50658	13918	213
S10	21028	56908	106794	-2730	83874	23505	381
S11	418	66050	72413	418	71571	50160	1158
S12	15750	36936	52787	-3256	48905	266973	4607
S13	26788	38918	102218	56792	68666	1554156	49113
S14	26641	45834	82896	0	74329	180637	4968
S15	30367	24093	33286	0	31312	468115	7733
S	20523	39242	75543	32935	64998	4435821	104887
M+T+S	26750	40762	68897	15280	63999	11482687	266534

Table 21: Annual Gross value added per worker (in Rs.) by number of normal working hours of the enterprise in a day for each activity category

Sector: rural		All India				Enterprise type: All	
activity category	annual gross value added (Rs.) per worker in enterprises with number of normal working hours in a day					number of workers	
	less than 4	4 to 7	8 or more	n.r.	all	estimated	sample
(1)	(2)	(3)	(4)	(5)	(6)	(7)	(8)
M1	13184	9803	72963	6360	47759	5802	150
M2	13976	25608	42683	16480	34990	2786384	26113
M3	15728	17116	37370	0	28015	303978	2123
M4	7440	9707	18000	1029	12975	2444918	3850
M5	4481	13143	30258	6917	23663	2686489	14261
M6	10163	20982	38824	5748	28200	2890132	23326
M7	11680	30281	45491	0	42762	70274	1097
M8	7910	16274	38909	1989	28118	2150971	11458
M9	7798	17753	65584	0	44681	83359	980
M10	28247	25456	84471	-1608	71731	48456	690
M11	7646	37180	66413	0	53671	6860	256
M12	6042	14473	50902	0	29348	162242	4677
M13	0	40775	66249	0	65839	7697	246
M14	1697	45754	74901	0	70199	59512	1288
M15	14161	24849	43730	-1841	40634	2328820	57659
M16	10409	11132	71307	0	52496	39004	525
M17	12098	23547	56593	1682	47198	581221	6620
M18	0	128890	42338	0	42694	4026	128
M19	7268	44956	57361	0	56444	12849	314
M20	4200	19295	63339	0	51151	50415	568
M21	0	76540	85212	0	85073	12990	381
M22	97770	30000	129469	97770	127592	15210	254
M23	18960	37736	54003	2451	50550	631991	6074
M24	5435	14446	41692	0	32010	902056	15259
M25	25468	25001	56279	36875	48093	224695	2996
M	9542	17913	39841	5152	30569	18510351	181293

Table 21: Annual Gross value added per worker (in Rs.) by number of normal working hours of the enterprise in a day for each activity category

Sector: rural		All India				Enterprise type: All	
activity category	annual gross value added (Rs.) per worker in enterprises with number of normal working hours in a day					number of workers	
	less than 4	4 to 7	8 or more	n.r.	all	estimated	sample
(1)	(2)	(3)	(4)	(5)	(6)	(7)	(8)
T1	64624	59980	70024	44960	69090	465424	6332
T2	37953	55060	94909	46350	81065	113208	830
T3	52694	56995	70548	0	66173	890756	6328
T4	27928	30214	48232	9065	44119	13909106	74633
T	30846	32983	50446	9108	46424	15378495	88123
S1	16356	30613	82537	0	80248	76290	2995
S2	13697	23872	42933	27044	38742	2559318	28710
S3	15676	48717	67169	3959	63491	3653903	22674
S4	8832	32418	42731	0	38255	16354	161
S5	5752	22496	57554	0	15712	13053	101
S6	0	24354	61915	0	55610	56616	821
S7	12875	27555	23605	0	23787	286668	2209
S8	1967	4372	18413	1557	3058	4984427	17516
S9	23210	58466	64504	0	57594	186553	975
S10	17932	50296	74991	9021	42389	159364	1134
S11	15261	62854	69021	180	66394	215217	1965
S12	18452	38004	47001	3503	43794	611196	6298
S13	16245	37986	98884	38489	62830	1884736	50767
S14	39987	56080	71310	3781	66135	682701	7440
S15	10945	24018	34897	12237	29524	3907061	23252
S	3479	27176	55056	7858	36322	19293458	167018
M+T+S	5157	24458	48239	6911	37241	53182304	436434

Table 21: Annual Gross value added per worker (in Rs.) by number of normal working hours of the enterprise in a day for each activity category

Sector: urban		All India				Enterprise type: OAE	
activity category	annual gross value added (Rs.) per worker in enterprises with number of normal working hours in a day					number of workers	
	less than 4	4 to 7	8 or more	n.r.	all	estimated	sample
(1)	(2)	(3)	(4)	(5)	(6)	(7)	(8)
M1	0	30932	24920	0	25993	4672	24
M2	36580	37377	58807	11337	50901	754840	5881
M3	2315	43046	31345	0	35139	30692	323
M4	9790	10329	14323	5387	12244	617880	1441
M5	7012	29447	29758	823	28719	1665201	3910
M6	12374	26636	47548	5493	33993	2098473	14144
M7	27960	21928	43033	0	36464	97278	607
M8	6474	23983	37855	2572	33128	382125	2172
M9	6513	17030	34715	132600	23950	74944	412
M10	9661	33013	56626	0	48368	96774	831
M11	31320	20775	151200	0	94129	128	8
M12	3590	10033	30620	0	14133	124253	316
M13	0	32905	71007	0	45500	733	15
M14	7353	19698	52312	0	34408	176753	377
M15	49521	26996	29248	3772	30187	209275	1215
M16	10530	39794	63588	0	57584	35582	129
M17	33371	30393	65726	-4632	60441	190071	1572
M18	0	21745	95782	0	61359	5706	41
M19	8506	20514	81772	5400	76147	17133	139
M20	0	43687	104038	0	101830	15289	135
M21	0	32894	100598	0	95614	6062	69
M22	0	14184	56369	0	50436	5173	31
M23	24254	45362	68102	-600	65116	164312	1333
M24	6381	20830	70902	3159	46592	729684	3627
M25	27935	41569	63571	17932	60037	128554	1147
M	12787	25602	46021	4543	35803	7631588	39899

Table 21: Annual Gross value added per worker (in Rs.) by number of normal working hours of the enterprise in a day for each activity category

Sector: urban		All India				Enterprise type: OAE	
activity category	annual gross value added (Rs.) per worker in enterprises with number of normal working hours in a day					number of workers	
	less than 4	4 to 7	8 or more	n.r.	all	estimated	sample
(1)	(2)	(3)	(4)	(5)	(6)	(7)	(8)
T1	121949	79250	83052	0	82924	485413	2378
T2	87860	96397	172584	0	145484	126511	435
T3	32057	66552	129978	10888	119350	668556	2603
T4	39932	45593	67471	15181	64551	9596104	44069
T	43214	49576	72832	14919	69681	10876584	49485
S1	17160	73169	106845	0	101441	25152	123
S2	26456	40365	46306	15945	44981	1637055	9986
S3	27214	54682	72408	6488	70476	2179164	8387
S4	0	4069	30368	0	19254	10327	10
S5	0	23639	80657	0	58893	2092	11
S6	0	37793	57105	0	55110	63962	333
S7	11532	34015	32791	0	32534	279259	1562
S8	5181	16209	132980	258	18322	653217	3110
S9	57206	66891	129632	0	97072	190228	1018
S10	53333	125310	114331	35243	103299	286503	1481
S11	41887	81226	101408	-2988	94619	378703	2148
S12	28205	37492	67333	76394	58561	359490	2032
S13	24957	53200	81956	12539	48536	470526	2662
S14	88818	105251	89115	57073	95701	330191	2009
S15	22697	41599	54308	9100	49977	2690370	15885
S	17892	52762	64151	24789	57398	9556241	50757
M+T+S	17696	39457	64527	14035	56286	28064412	140141

Table 21: Annual Gross value added per worker (in Rs.) by number of normal working hours of the enterprise in a day for each activity category

Sector: urban		All India				Enterprise type: Estt	
activity category	annual gross value added (Rs.) per worker in enterprises with number of normal working hours in a day					number of workers	
	less than 4	4 to 7	8 or more	n.r.	all	estimated	sample
(1)	(2)	(3)	(4)	(5)	(6)	(7)	(8)
M1	0	14274	104187	0	74676	2898	27
M2	160567	64843	83789	329058	81951	879232	12592
M3	-10680	74414	80039	-10680	79457	37436	550
M4	0	35894	73700	0	66616	21098	264
M5	24002	41046	76790	6188	74827	1510834	10244
M6	39223	50344	63979	59581	63404	1546959	18515
M7	0	46359	58983	0	58747	157281	1958
M8	69320	69141	84496	0	83244	299391	4317
M9	74591	47455	81110	0	79542	183520	1578
M10	0	59208	102790	0	101149	342314	4294
M11	0	56608	88183	0	84240	3077	42
M12	48908	20713	77925	0	72076	195001	1090
M13	0	47130	117606	0	111417	13834	101
M14	30023	58037	80097	-2340	79625	321742	1898
M15	10075	45127	72963	11013	71586	307770	3214
M16	0	91986	111884	0	111403	54092	498
M17	100480	60598	99481	147700	98407	1052920	7874
M18	0	137619	102115	0	103206	54253	568
M19	0	54027	87604	0	86333	100128	1026
M20	159305	64090	123080	0	122958	236224	1438
M21	0	60576	131453	0	128303	76593	1221
M22	0	100041	89465	0	89559	20511	371
M23	110556	64603	83049	110556	82247	410894	5261
M24	58490	70372	81065	0	80225	698727	7451
M25	139800	51515	87063	0	86514	219767	2239
M	76655	55911	82335	164408	80962	8746495	88631

Table 21: Annual Gross value added per worker (in Rs.) by number of normal working hours of the enterprise in a day for each activity category

Sector: urban		All India				Enterprise type: Estt	
activity category	annual gross value added (Rs.) per worker in enterprises with number of normal working hours in a day					number of workers	
	less than 4	4 to 7	8 or more	n.r.	all	estimated	sample
(1)	(2)	(3)	(4)	(5)	(6)	(7)	(8)
T1	41565	57857	98237	0	97066	965951	12356
T2	16875	31121	145679	0	116382	262442	1665
T3	77796	101936	155765	465	152349	1747464	16539
T4	67034	66015	118740	107113	117367	4898338	44386
T	68682	69901	124930	54216	122607	7874195	74946
S1	154756	72411	133125	22076	131971	332307	6588
S2	36674	56490	75387	-929	74047	1993217	31699
S3	62947	77679	111257	15374	108692	570941	8095
S4	0	17756	182306	0	118614	133	22
S5	0	32759	100951	0	100641	6739	115
S6	41763	159656	99667	66600	99476	157791	2129
S7	18268	207748	119569	-20308	125077	331108	3979
S8	7202	68705	162696	0	146921	84400	1273
S9	30200	90176	281152	0	256812	95986	1221
S10	64780	342107	249708	0	259095	135315	1544
S11	79179	96145	193556	-840	187523	717748	5762
S12	62481	52862	93169	87445	90597	952435	8914
S13	35310	66868	112197	177179	93704	2354064	36959
S14	77997	98513	131388	0	124889	1076713	16473
S15	22694	46707	72191	3344	69456	1302570	18208
S	48310	74748	109739	39246	103825	10111468	142981
M+T+S	54862	70447	105114	84395	101877	26732158	306558

Table 21: Annual Gross value added per worker (in Rs.) by number of normal working hours of the enterprise in a day for each activity category

Sector: urban		All India				Enterprise type: All	
activity category	annual gross value added (Rs.) per worker in enterprises with number of normal working hours in a day					number of workers	
	less than 4	4 to 7	8 or more	n.r.	all	estimated	sample
(1)	(2)	(3)	(4)	(5)	(6)	(7)	(8)
M1	0	22056	51597	0	44631	7571	51
M2	50912	45355	74258	190475	67608	1634072	18473
M3	1723	49388	63649	-10680	59492	68128	873
M4	9790	10650	17558	5387	14039	638978	1705
M5	8072	30515	59318	1671	50653	3176036	14154
M6	12554	28020	57860	6317	46474	3645432	32659
M7	27960	24091	54155	0	50232	254559	2565
M8	9861	31784	61811	2572	55144	681516	6489
M9	18091	22870	73646	132600	63423	258464	1990
M10	9661	41097	95144	0	89516	439088	5125
M11	31320	55523	89741	0	84636	3205	50
M12	4027	12258	70906	0	49525	319254	1406
M13	0	43036	116728	0	108098	14568	116
M14	10204	21770	74383	-2340	63592	498494	2275
M15	47769	31458	57986	6420	54830	517044	4429
M16	10530	47138	95480	0	90047	89674	627
M17	62230	45920	94878	121479	92602	1242991	9446
M18	0	66447	101768	0	99224	59959	609
M19	8506	45063	86791	5400	84845	117262	1165
M20	159305	54031	121959	0	121674	251513	1573
M21	0	57367	129254	0	125906	82655	1290
M22	0	31298	83527	0	81679	25684	402
M23	29764	54756	79039	87173	77353	575206	6594
M24	7339	29267	77187	3159	63044	1428411	11078
M25	60755	43517	79157	17932	76742	348321	3386
M	15007	29470	70315	23964	59919	16378083	128530

Table 21: Annual Gross value added per worker (in Rs.) by number of normal working hours of the enterprise in a day for each activity category

Sector: urban		All India				Enterprise type: All	
activity category	annual gross value added (Rs.) per worker in enterprises with number of normal working hours in a day					number of workers	
	less than 4	4 to 7	8 or more	n.r.	all	estimated	sample
(1)	(2)	(3)	(4)	(5)	(6)	(7)	(8)
T1	107670	69588	93312	0	92336	1451363	14734
T2	84890	56069	153625	0	125848	388953	2100
T3	55144	84171	149209	6103	143217	2416020	19142
T4	43027	47441	86135	20066	82400	14494443	88455
T	46839	53408	95991	18638	91907	18750779	124431
S1	154408	72681	131509	22076	129823	357460	6711
S2	29387	45002	63418	11231	60940	3630272	41685
S3	34228	58327	80672	6835	78410	2750105	16482
S4	0	4229	32423	0	20521	10461	32
S5	0	23976	97671	0	90751	8831	126
S6	38423	78436	87889	5627	86679	221754	2462
S7	14266	129740	79968	-16932	82736	610367	5541
S8	5183	22863	149133	258	33037	737617	4383
S9	56897	69701	201473	0	150643	286214	2239
S10	53781	169958	173118	35243	153277	421818	3025
S11	45807	85336	167942	-2363	155435	1096451	7910
S12	36154	43488	87379	81384	81818	1311925	10946
S13	26906	63720	110960	93721	86180	2824590	39621
S14	84916	101342	124618	44841	118039	1406904	18482
S15	22696	42316	61160	8184	56331	3992941	34093
S	20545	61979	89891	27758	81267	19667708	193738
M+T+S	20458	47534	86761	24744	78527	54796570	446699

Table 21: Annual Gross value added per worker (in Rs.) by number of normal working hours of the enterprise in a day for each activity category

Sector: rural + urban		All India				Enterprise type: OAE	
activity category	annual gross value added (Rs.) per worker in enterprises with number of normal working hours in a day					number of workers	
	less than 4	4 to 7	8 or more	n.r.	all	estimated	sample
(1)	(2)	(3)	(4)	(5)	(6)	(7)	(8)
M1	6360	13602	23942	6360	19915	7025	33
M2	17554	27630	45891	3201	36456	2531135	16205
M3	14817	18138	23623	0	20734	285902	1650
M4	7649	9725	14380	2923	11521	2949440	3914
M5	5584	20306	25214	2090	22326	3766450	8420
M6	11283	23236	42050	5369	29522	4558004	28619
M7	12277	23362	43359	0	37961	148918	807
M8	7625	15828	31987	2071	23840	2232793	8505
M9	6961	14123	31988	132600	19903	116715	545
M10	11033	31080	55219	-1608	46107	114418	973
M11	10995	8127	33241	0	19940	1378	34
M12	4800	10511	24965	0	13106	239420	607
M13	0	34491	48104	0	43322	1750	37
M14	6791	19218	52600	0	33925	186605	454
M15	30996	18237	22123	328	21263	965825	3784
M16	10428	24003	61232	0	46201	53570	191
M17	14500	22602	52322	1135	42377	535721	3587
M18	0	21913	89332	0	59648	6034	48
M19	9060	29197	82976	5400	77369	19706	197
M20	4200	18790	77776	0	54573	35482	238
M21	0	32894	93160	0	89262	6899	78
M22	0	18110	56824	0	50312	5753	38
M23	19452	36410	51984	1726	48236	575846	3512
M24	5383	17622	63242	2844	38663	1221186	5178
M25	26015	28535	56712	26740	49120	278178	2242
M	10525	19417	36127	3510	27160	20844151	89896

Table 21: Annual Gross value added per worker (in Rs.) by number of normal working hours of the enterprise in a day for each activity category

Sector: rural + urban		All India				Enterprise type: OAE	
activity category	annual gross value added (Rs.) per worker in enterprises with number of normal working hours in a day					number of workers	
	less than 4	4 to 7	8 or more	n.r.	all	estimated	sample
(1)	(2)	(3)	(4)	(5)	(6)	(7)	(8)
T1	118975	63257	75326	0	74528	719164	3619
T2	60569	78849	153206	46350	122052	188915	750
T3	51269	55565	103289	7552	90391	1268055	4452
T4	30734	34328	53269	9564	49572	22329866	98436
T	33942	36874	56927	9650	52975	24506000	107257
S1	1932	68255	92024	0	86500	32148	215
S2	18916	29961	40647	20904	38027	3508886	20261
S3	17290	49266	65549	1433	62722	4826977	18644
S4	0	12928	34885	0	27918	19720	67
S5	5752	23283	75130	0	16182	13141	19
S6	0	29551	53429	0	49528	99661	474
S7	12086	26358	25804	0	25578	517926	2641
S8	2368	5003	52895	1372	4618	5600042	19674
S9	43039	62827	98724	0	78556	362863	1780
S10	34715	101521	105203	26496	81398	422362	2234
S11	27290	76348	90795	-2677	85574	543760	2955
S12	22429	38102	55283	31756	49399	703713	3723
S13	21626	44833	69882	13018	43113	801107	4316
S14	73460	80121	73963	22050	76086	832256	4481
S15	14420	29885	44937	11120	38365	6129316	31404
S	5922	33327	54626	14174	39362	24413878	112888
M+T+S	7732	27790	51256	8849	40498	69764030	310041

Table 21: Annual Gross value added per worker (in Rs.) by number of normal working hours of the enterprise in a day for each activity category

Sector: rural + urban		All India				Enterprise type: Estt	
activity category	annual gross value added (Rs.) per worker in enterprises with number of normal working hours in a day					number of workers	
	less than 4	4 to 7	8 or more	n.r.	all	estimated	sample
(1)	(2)	(3)	(4)	(5)	(6)	(7)	(8)
M1	15308	18854	90672	0	74847	6347	168
M2	67382	40861	65236	89503	61236	1889320	28381
M3	3455	46751	82392	-10680	77038	86205	1346
M4	32710	40006	50664	0	49924	134456	1641
M5	24286	37241	68785	7447	66961	2096075	19995
M6	31004	42383	59780	43461	58839	1977559	27366
M7	0	43045	58101	0	57636	175915	2855
M8	60436	57083	76871	27200	74759	599694	9442
M9	74591	59990	80039	0	79046	225109	2425
M10	21150	57289	102177	0	100518	373126	4842
M11	0	45499	79811	0	70444	8688	272
M12	48908	30194	76509	0	72020	242076	5476
M13	0	47130	100958	0	97770	20514	325
M14	30023	87945	79509	-2340	79556	371401	3109
M15	12018	45493	55316	-3250	54490	1880039	58304
M16	0	91707	102001	0	101819	75109	961
M17	100480	56481	94268	147700	93003	1288491	12479
M18	0	137538	98280	0	99417	57951	689
M19	5160	52304	84050	0	82874	110405	1282
M20	159305	68028	117415	0	117265	266446	1903
M21	0	61497	125378	0	122778	88746	1593
M22	97770	100041	106760	97770	106688	35140	618
M23	93929	60235	78053	93929	77080	631351	9156
M24	56408	64872	64661	0	64648	1109281	21159
M25	92384	46134	81864	59100	80969	294838	4140
M	44525	46205	71646	42029	69856	14044283	219927

Table 21: Annual Gross value added per worker (in Rs.) by number of normal working hours of the enterprise in a day for each activity category

Sector: rural + urban		All India				Enterprise type: Estt	
activity category	annual gross value added (Rs.) per worker in enterprises with number of normal working hours in a day					number of workers	
	less than 4	4 to 7	8 or more	n.r.	all	estimated	sample
(1)	(2)	(3)	(4)	(5)	(6)	(7)	(8)
T1	51625	68287	95145	44960	93996	1197624	17447
T2	86575	32971	135490	0	111953	313245	2180
T3	60306	96771	146441	365	142413	2038722	21018
T4	81723	56038	117663	55204	115427	6073683	64652
T	74448	66921	121227	41776	118363	9623274	105297
S1	148096	65022	125035	22076	123873	401602	9491
S2	36048	48957	71401	-916	69739	2680704	50134
S3	39668	61210	95669	51136	91861	1577031	20512
S4	8832	31891	62881	0	40838	7095	126
S5	0	32759	91005	0	90801	8743	208
S6	41763	150309	97720	66600	97555	178709	2809
S7	18653	183663	111500	-20308	116248	379109	5109
S8	4534	41903	142877	0	112698	122002	2225
S9	1074	88586	266155	0	230706	109903	1434
S10	58067	244096	234984	-2730	233163	158820	1925
S11	57881	93267	185913	-204	179949	767908	6920
S12	45074	44732	85637	57239	81469	1219408	13521
S13	32174	53747	108790	127288	83747	3908219	86072
S14	63832	90704	124608	0	117625	1257349	21441
S15	23924	36360	62937	3344	59372	1770686	25941
S	38200	59211	100419	37491	91986	14547288	247868
M+T+S	43368	57192	94914	40716	90495	38214845	573092

Table 21: Annual Gross value added per worker (in Rs.) by number of normal working hours of the enterprise in a day for each activity category

Sector: rural + urban		All India				Enterprise type: All	
activity category	annual gross value added (Rs.) per worker in enterprises with number of normal working hours in a day					number of workers	
	less than 4	4 to 7	8 or more	n.r.	all	estimated	sample
(1)	(2)	(3)	(4)	(5)	(6)	(7)	(8)
M1	13184	15309	59621	6360	45988	13372	201
M2	21180	30639	56413	58342	47047	4420455	44586
M3	14537	20577	43654	-4764	33778	372106	2996
M4	7763	9880	17893	2923	13196	3083896	5555
M5	6143	21421	46922	2786	38285	5862524	28415
M6	11381	24039	51133	6100	38393	6535563	55985
M7	12277	25729	52355	0	48616	324833	3662
M8	8028	18401	46116	2330	34620	2832487	17947
M9	14924	20689	72138	132600	58852	341824	2970
M10	11095	38012	94207	-1608	87748	487544	5815
M11	10995	39775	75714	0	63532	10066	306
M12	5016	13227	65802	0	42726	481496	6083
M13	0	42883	98021	0	93489	22265	362
M14	9456	23660	74441	-2340	64297	558006	3563
M15	26036	25783	46371	-1286	43213	2845864	62088
M16	10428	28727	89404	0	78665	128678	1152
M17	21250	29544	84879	44255	78135	1824212	16066
M18	0	66685	97773	0	95666	63985	737
M19	8019	45053	83896	5400	82040	130111	1479
M20	13854	22517	114374	0	109898	301927	2141
M21	0	58352	123108	0	120360	95645	1671
M22	97770	31026	100725	97770	98756	40894	656
M23	20315	41961	66843	5435	63321	1207197	12668
M24	6417	23048	64141	2668	51032	2330467	26337
M25	43266	30256	71405	31517	65508	573016	6382
M	11634	21872	55994	12839	44347	34888434	309823

Table 21: Annual Gross value added per worker (in Rs.) by number of normal working hours of the enterprise in a day for each activity category

Sector: rural + urban		All India				Enterprise type: All	
activity category	annual gross value added (Rs.) per worker in enterprises with number of normal working hours in a day					number of workers	
	less than 4	4 to 7	8 or more	n.r.	all	estimated	sample
(1)	(2)	(3)	(4)	(5)	(6)	(7)	(8)
T1	90639	65635	87889	44960	86692	1916788	21066
T2	61706	55824	141085	46350	115752	502161	2930
T3	53608	68912	132179	4473	122464	3306777	25470
T4	34282	35387	69055	12414	63654	28403549	163088
T	37597	39768	77260	12183	71412	34129274	212554
S1	116765	66108	122906	22076	121103	433749	9706
S2	22022	33570	55461	16965	51761	6189590	70395
S3	21160	51413	73316	4788	69898	6404008	39156
S4	8832	21169	38740	0	31337	26815	193
S5	5752	23527	88435	0	45992	21884	227
S6	29541	52972	83058	1267	80360	278370	3283
S7	13651	88718	62489	-16932	63897	897035	7750
S8	2371	5703	82998	1372	6923	5722044	21899
S9	34174	64658	156757	0	113926	472766	3214
S10	35236	132107	158982	26381	122871	581182	4159
S11	29318	80362	153100	-1637	140825	1311668	9875
S12	25996	40688	76267	39797	69734	1923122	17244
S13	23874	51749	106740	72810	76835	4709326	90388
S14	70233	84675	107948	20164	101081	2089605	25922
S15	14895	30476	50216	10629	43074	7900002	57345
S	6778	40979	76226	17332	59010	38961167	360756
M+T+S	8798	32787	70466	14339	58193	107978875	883133

Table 22: Annual Gross value added per worker (in Rs.) by number of normal working hours of the enterprise in a day for each State/UT

Broad activity category: Manufacturing Sector: rural Enterprise type: OAE

State / UT	annual gross value added (Rs.) per worker in enterprises with number of normal working hours in a day					number of workers	
	less than 4	4 to 7	8 or more	n.r.	all	estimated	sample
(1)	(2)	(3)	(4)	(5)	(6)	(7)	(8)
Andhra Pradesh	7197	18014	31730	0	24201	1209101	4567
Arunachal Pradesh	10988	60433	67776	0	52271	902	135
Assam	13192	28825	60991	87576	45563	194424	1512
Bihar	14866	28994	38207	0	34403	517432	2643
Chhattisgarh	11014	13292	20837	0	16845	202559	1110
Delhi	103260	46965	108721	0	86405	3762	58
Goa	0	32913	83525	0	78032	2346	102
Gujarat	10636	22811	37515	0	26952	336490	1859
Haryana	19453	25076	58374	60480	49895	88450	1179
Himachal Pradesh	12956	22989	47275	1497	29844	91438	870
Jammu & Kashmir	20952	31596	57828	0	48689	158070	915
Jharkhand	12203	15743	21543	6274	19358	441878	1742
Karnataka	12510	21028	31887	0	26372	628428	1926
Kerala	10135	21182	61006	-52	30819	316076	2413
Madhya Pradesh	7711	14383	19857	-697	16529	772772	3633
Maharashtra	14738	23317	41895	0	27774	832813	2658
Manipur	22352	18357	41730	25920	24357	37711	555
Meghalaya	16080	30466	31990	0	31429	22067	220
Mizoram	12785	32418	46651	19560	30809	2841	357
Nagaland	18143	36032	61942	5150	36091	5977	588
Odisha	4668	12582	17562	61	14955	966922	2626
Punjab	5778	19085	45120	0	29915	154556	1075
Rajasthan	16018	25697	47500	-114	39252	399965	2032
Sikkim	0	7337	45661	0	38983	963	41
Tamil Nadu	10637	20762	32933	0	27740	715752	3081
Tripura	20639	35315	43995	9791	38125	78529	956
Uttaranchal	9341	24297	44181	0	34938	70694	842
Uttar Pradesh	5627	13099	20692	4033	16227	2204221	5592
West Bengal	5309	10744	21949	0	14658	2747824	4153
Andaman & N.Islands	10156	12508	53215	0	21441	2237	123
Chandigarh	47340	35800	99815	0	69584	504	47
Dadra & Nagar Haveli	24000	33217	38361	0	37015	916	77
Daman & Diu	17666	36653	74345	0	51934	509	45
Lakshadweep	12251	21687	83591	0	23263	831	133
Puducherry	8872	17289	42796	0	23582	2601	132
all-India	9127	16385	29582	2580	22168	13212564	49997

Table 22: Annual Gross value added per worker (in Rs.) by number of normal working hours of the enterprise in a day for each State/UT

Broad activity category: Trade

Sector: rural

Enterprise type: OAE

State / UT	annual gross value added (Rs.) per worker in enterprises with number of normal working hours in a day					number of workers	
	less than 4	4 to 7	8 or more	n.r.	all	estimated	sample
(1)	(2)	(3)	(4)	(5)	(6)	(7)	(8)
Andhra Pradesh	13587	27065	37384	509	35190	1195713	5237
Arunachal Pradesh	75968	53129	86600	0	83521	12152	704
Assam	37041	46419	59659	23352	56997	478547	1976
Bihar	35308	38067	51750	110683	50171	956967	3168
Chhattisgarh	40695	18456	31809	0	29154	268505	1422
Delhi	0	133607	57822	0	58221	17439	99
Goa	0	25982	21666	0	22295	14377	121
Gujarat	13915	30199	36353	145	35060	483026	2359
Haryana	9398	44328	65742	0	63574	233314	1479
Himachal Pradesh	31061	38097	55622	0	52815	95034	878
Jammu & Kashmir	83895	59572	68453	22833	68382	145032	859
Jharkhand	4348	29175	46802	18934	42248	378168	1688
Karnataka	69843	26560	38214	0	36743	537171	2249
Kerala	38411	64086	75796	-296	72916	354875	2618
Madhya Pradesh	8294	24972	35738	8460	33078	636117	4176
Maharashtra	38719	40007	51715	2179	47909	851737	2947
Manipur	36600	38500	50372	36600	44301	45721	753
Meghalaya	31706	45059	42702	0	43337	36308	379
Mizoram	20662	34082	61563	56160	58200	5632	660
Nagaland	26690	42343	71469	0	56373	7700	626
Odisha	10359	17628	26402	143	22743	1283545	2594
Punjab	15009	49248	55210	0	53943	210868	1333
Rajasthan	39872	37633	53550	28833	51606	486531	2372
Sikkim	0	27237	44107	0	43538	10913	251
Tamil Nadu	19210	34935	49048	0	46829	531669	3587
Tripura	26294	40248	70584	0	49467	176196	869
Uttaranchal	35492	28537	48401	0	45264	120707	1018
Uttar Pradesh	17681	27634	26618	7259	26770	2644891	6620
West Bengal	33354	38027	47520	0	43972	1394025	4013
Andaman & N.Islands	1920	41023	62819	0	60351	4960	240
Chandigarh	0	133277	92251	0	96016	2170	55
Dadra & Nagar Haveli	0	22988	48080	0	47725	2696	132
Daman & Diu	0	16754	61281	0	60986	2208	67
Lakshadweep	-780	73625	88170	-780	79922	331	77
Puducherry	0	45476	33658	0	36103	4170	146
all-India	27814	31474	42348	7204	39644	13629416	57772

Table 22: Annual Gross value added per worker (in Rs.) by number of normal working hours of the enterprise in a day for each State/UT

Broad activity category: Other Services

Sector: rural

Enterprise type: OAE

State / UT	annual gross value added (Rs.) per worker in enterprises with number of normal working hours in a day					number of workers	
	less than 4	4 to 7	8 or more	n.r.	all	estimated	sample
(1)	(2)	(3)	(4)	(5)	(6)	(7)	(8)
Andhra Pradesh	536	12851	39488	2814	13083	3714254	9547
Arunachal Pradesh	31611	32435	68800	0	66500	1983	322
Assam	12401	32215	44325	40562	37611	373810	2193
Bihar	13488	42670	44328	0	43668	775766	2771
Chhattisgarh	5653	14648	27142	0	17590	198233	1196
Delhi	14600	66806	109984	0	102599	6374	94
Goa	1081	29814	40918	0	37740	11597	206
Gujarat	8987	46756	52590	985	46124	320540	1947
Haryana	7379	36916	63012	47715	58160	156296	1332
Himachal Pradesh	13474	40691	47443	7674	38177	125610	902
Jammu & Kashmir	11865	60362	78010	6599	72678	72937	698
Jharkhand	10792	29051	39974	23455	34475	294597	1788
Karnataka	8496	29324	48162	0	32875	630856	2584
Kerala	4820	38782	82752	-561	44388	689260	3794
Madhya Pradesh	13950	21099	32839	10010	25943	360943	3197
Maharashtra	3766	25175	49861	13175	27596	1048496	3382
Manipur	75667	43529	55654	0	49318	18724	600
Meghalaya	27752	32488	47551	26020	41821	25961	307
Mizoram	2400	97690	95631	0	95769	1891	261
Nagaland	75879	53503	95611	0	74954	5722	677
Odisha	2930	10610	31413	3866	11200	1343803	4744
Punjab	15085	44438	52000	10930	49495	195742	1188
Rajasthan	13814	46968	62211	-3657	57440	374387	2045
Sikkim	2885	24962	52905	0	43839	10692	269
Tamil Nadu	8803	29086	51471	0	33138	741512	4277
Tripura	11181	47972	51718	10540	41726	92393	770
Uttaranchal	12906	44797	59898	-2572	52830	116441	1041
Uttar Pradesh	8858	26725	33619	2734	30487	1605003	5058
West Bengal	5469	24128	37694	0	28700	1528225	4251
Andaman & N.Islands	6518	29817	86778	0	50582	4110	205
Chandigarh	29160	114927	80234	0	83154	2056	50
Dadra & Nagar Haveli	3528	37061	57531	0	52200	2382	86
Daman & Diu	14681	65602	58955	0	59141	1352	56
Lakshadweep	19539	81322	89342	0	81186	449	59
Puducherry	4932	30562	55897	0	27631	5241	234
all-India	3272	23883	45068	5916	27761	14857638	62131

Table 22: Annual Gross value added per worker (in Rs.) by number of normal working hours of the enterprise in a day for each State/UT

Broad activity category: All

Sector: rural

Enterprise type: OAE

State / UT	annual gross value added (Rs.) per worker in enterprises with number of normal working hours in a day					number of workers	
	less than 4	4 to 7	8 or more	n.r.	all	estimated	sample
(1)	(2)	(3)	(4)	(5)	(6)	(7)	(8)
Andhra Pradesh	793	16361	36781	2176	19600	6119068	19351
Arunachal Pradesh	15228	51929	83358	0	79402	15037	1161
Assam	13945	35845	55112	38565	47951	1046781	5681
Bihar	18144	37059	46760	110683	44303	2250166	8582
Chhattisgarh	6597	14908	28178	0	22004	669297	3728
Delhi	41778	58420	73748	0	72324	27576	251
Goa	1081	28153	34674	0	33237	28320	429
Gujarat	10290	32816	40794	179	35778	1140057	6165
Haryana	12520	35704	63672	4751	59273	478060	3990
Himachal Pradesh	13519	31551	51064	7266	40193	312082	2650
Jammu & Kashmir	41828	38922	66663	13832	60937	376039	2472
Jharkhand	10229	23338	35596	18976	31120	1114642	5218
Karnataka	10936	24454	39103	0	31757	1796455	6759
Kerala	6240	35174	76883	-337	48678	1360212	8825
Madhya Pradesh	10280	18134	29859	1546	24397	1769832	11006
Maharashtra	7513	27730	49170	5724	33981	2733046	8987
Manipur	30041	30174	49468	26466	37858	102156	1908
Meghalaya	27689	37092	41453	26020	39755	84337	906
Mizoram	13084	42716	67288	21925	57546	10364	1278
Nagaland	43079	42757	77570	5150	55604	19399	1891
Odisha	3163	13731	24267	455	16332	3594270	9964
Punjab	8856	32343	52206	4335	45774	561166	3596
Rajasthan	16632	35070	54446	1920	49420	1260883	6449
Sikkim	2885	23404	47911	0	43486	22568	561
Tamil Nadu	9090	25451	44150	0	34855	1988934	10945
Tripura	13022	39704	57076	9824	44841	347119	2595
Uttaranchal	12121	34423	51520	-1687	45754	307842	2901
Uttar Pradesh	7867	20461	26878	4561	24094	6454115	17270
West Bengal	6186	18813	34896	0	25649	5670074	12417
Andaman & N.Islands	8263	26417	68544	0	49101	11307	568
Chandigarh	30373	93846	87538	0	87608	4730	152
Dadra & Nagar Haveli	4674	35101	50189	0	47867	5994	295
Daman & Diu	16767	49547	61410	0	59241	4069	168
Lakshadweep	12702	43519	88176	-1030	51048	1611	269
Puducherry	5571	29030	42058	0	29695	12011	512
all-India	4804	22262	39678	4990	29873	41699618	169900

Table 22: Annual Gross value added per worker (in Rs.) by number of normal working hours of the enterprise in a day for each State/UT

Broad activity category: Manufacturing Sector: rural Enterprise type: Estt

State / UT	annual gross value added (Rs.) per worker in enterprises with number of normal working hours in a day					number of workers	
	less than 4	4 to 7	8 or more	n.r.	all	estimated	sample
(1)	(2)	(3)	(4)	(5)	(6)	(7)	(8)
Andhra Pradesh	29535	20208	36428	71219	34331	645726	11234
Arunachal Pradesh	64320	83424	168729	0	163398	1529	276
Assam	40200	18662	54557	0	46584	149589	1329
Bihar	25132	47527	46112	25132	45164	76859	1216
Chhattisgarh	8100	28866	74542	0	71702	55773	738
Delhi	0	96246	94430	0	94433	13580	250
Goa	0	31155	96209	0	94953	5315	109
Gujarat	26738	61812	62115	0	62067	318148	16392
Haryana	14861	26373	57130	0	55486	126872	12489
Himachal Pradesh	73746	39932	85488	366933	83225	31829	1013
Jammu & Kashmir	27200	42071	70081	27200	67917	55136	1292
Jharkhand	41452	34706	39420	41452	38895	88553	1399
Karnataka	32710	42080	58328	0	56054	203518	2544
Kerala	6386	69219	95275	2038	91649	292735	5533
Madhya Pradesh	6098	28168	38685	0	35368	146039	2297
Maharashtra	62449	40213	60321	0	59191	281184	2423
Manipur	0	42098	69132	0	64861	3943	396
Meghalaya	0	22720	57387	0	54502	12540	364
Mizoram	0	51152	119892	0	104142	497	133
Nagaland	28118	35195	60674	0	42841	1595	222
Odisha	18480	32603	42933	9520	41163	155580	2003
Punjab	21939	37587	64501	0	63700	85873	1350
Rajasthan	20416	64653	89177	0	88157	124799	3440
Sikkim	0	0	182324	0	182324	2083	446
Tamil Nadu	65798	43421	65832	49931	63462	561178	15595
Tripura	103623	66309	52724	4800	55249	20429	1078
Uttaranchal	0	51598	66331	0	65247	40924	942
Uttar Pradesh	361	35807	42291	-5128	41457	852346	19905
West Bengal	16690	39659	40272	0	40236	932880	22378
Andaman & N.Islands	0	267519	109563	0	143605	859	169
Chandigarh	0	39413	84523	0	82950	1079	181
Dadra & Nagar Haveli	0	58260	115412	0	115069	2342	229
Daman & Diu	0	46520	92133	0	89985	1405	554
Lakshadweep	0	92232	118891	0	118260	82	29
Puducherry	21150	63041	86773	0	84349	4970	1348
all-India	22395	37351	53131	10479	51522	5297787	131296

Table 22: Annual Gross value added per worker (in Rs.) by number of normal working hours of the enterprise in a day for each State/UT

Broad activity category: Trade

Sector: rural

Enterprise type: Estt

State / UT	annual gross value added (Rs.) per worker in enterprises with number of normal working hours in a day					number of workers	
	less than 4	4 to 7	8 or more	n.r.	all	estimated	sample
(1)	(2)	(3)	(4)	(5)	(6)	(7)	(8)
Andhra Pradesh	43065	35455	108714	0	99482	157979	3731
Arunachal Pradesh	0	141568	111096	0	111355	1909	421
Assam	0	81627	54195	0	58729	101948	918
Bihar	46159	48427	63109	0	60235	37670	635
Chhattisgarh	0	19383	72561	0	71948	29181	607
Delhi	27600	22680	789860	0	787557	10067	109
Goa	0	10373	37413	0	36441	4329	164
Gujarat	17879	32522	82241	-4387	75652	71298	1466
Haryana	494899	75315	179605	0	180127	74020	791
Himachal Pradesh	0	27584	129001	0	119420	15947	569
Jammu & Kashmir	-600	43202	66644	0	64743	37174	529
Jharkhand	21982	49097	56317	22080	55827	31054	820
Karnataka	0	45819	65208	0	63251	57784	816
Kerala	72619	90999	138950	0	135226	234257	2772
Madhya Pradesh	222720	53133	305679	0	292300	65702	1228
Maharashtra	42103	55137	81104	42660	78980	116119	1132
Manipur	0	47530	132298	0	126012	1491	130
Meghalaya	40410	110999	85492	0	88648	6444	228
Mizoram	77340	116922	89288	0	103145	204	38
Nagaland	51600	56053	70627	0	67898	1052	234
Odisha	0	61696	57057	0	57772	55635	727
Punjab	40957	110844	91035	0	92561	52944	901
Rajasthan	0	70975	85340	0	84078	57411	1083
Sikkim	0	0	265934	0	265934	1130	269
Tamil Nadu	46350	51689	69924	0	68692	140281	2766
Tripura	0	40744	49780	0	49368	37945	742
Uttaranchal	173600	115501	109265	173600	110138	27317	549
Uttar Pradesh	0	77925	86086	0	85082	128698	1866
West Bengal	7610	46209	58116	44960	56175	186059	3241
Andaman & N.Islands	0	0	162030	0	162030	962	221
Chandigarh	0	0	118559	0	118559	1186	126
Dadra & Nagar Haveli	0	104800	73893	0	74337	991	142
Daman & Diu	0	0	148609	0	148609	1832	176
Lakshadweep	0	0	107756	0	107756	80	34
Puducherry	75720	14120	99382	0	96932	980	170
all-India	85937	61384	103449	33911	99258	1749079	30351

Table 22: Annual Gross value added per worker (in Rs.) by number of normal working hours of the enterprise in a day for each State/UT

Broad activity category: Other Services

Sector: rural

Enterprise type: Estt

State / UT	annual gross value added (Rs.) per worker in enterprises with number of normal working hours in a day					number of workers	
	less than 4	4 to 7	8 or more	n.r.	all	estimated	sample
(1)	(2)	(3)	(4)	(5)	(6)	(7)	(8)
Andhra Pradesh	24342	50087	100123	-3633	92113	412010	19359
Arunachal Pradesh	26623	54819	91708	0	80518	1526	572
Assam	22500	29582	49606	0	45130	99675	1243
Bihar	15864	46065	60512	0	58634	166167	1704
Chhattisgarh	6402	19923	52015	0	42416	50129	1389
Delhi	0	23976	90348	0	75767	11150	275
Goa	0	29107	57109	0	52241	6743	237
Gujarat	84546	40915	64371	0	60691	135697	3930
Haryana	28259	84336	90227	0	86838	89584	2452
Himachal Pradesh	65261	47192	104756	0	90415	87935	2574
Jammu & Kashmir	55133	52633	95510	-3020	81136	111922	1961
Jharkhand	73187	33823	50843	82575	47669	100322	1853
Karnataka	40030	28796	102313	0	84328	153104	3144
Kerala	32363	47440	100149	88171	87400	334508	6816
Madhya Pradesh	1703	30577	48546	0	41096	162492	4241
Maharashtra	6854	53258	59517	0	56950	254733	2395
Manipur	71850	51420	65926	0	57908	5492	763
Meghalaya	129608	58254	61989	0	61237	33271	665
Mizoram	342900	42958	122690	0	91003	1288	267
Nagaland	39549	81830	118417	0	103325	5983	1862
Odisha	6861	33713	70718	0	60566	221340	2647
Punjab	5946	38074	70188	0	56522	159775	3206
Rajasthan	6533	52400	86558	-9000	72864	278892	4440
Sikkim	0	46763	108504	0	88399	7197	658
Tamil Nadu	46238	53390	101322	0	96165	363731	14929
Tripura	25810	33819	62906	0	51235	39413	923
Uttaranchal	14045	48313	70087	-26057	63492	84087	2073
Uttar Pradesh	2424	27663	46910	-4527	37983	826606	8628
West Bengal	12899	30899	50952	0	44942	214439	5231
Andaman & N.Islands	0	69848	108653	0	95944	1757	410
Chandigarh	0	59098	73946	0	70679	956	182
Dadra & Nagar Haveli	1730	47258	78496	0	76406	3653	403
Daman & Diu	0	39491	70183	0	69215	3088	2080
Lakshadweep	16953	27139	146832	0	63712	401	147
Puducherry	76620	88626	139878	0	134565	6755	1228
all-India	20523	39242	75543	32935	64998	4435821	104887

Table 22: Annual Gross value added per worker (in Rs.) by number of normal working hours of the enterprise in a day for each State/UT

Broad activity category: All

Sector: rural

Enterprise type: Estt

State / UT	annual gross value added (Rs.) per worker in enterprises with number of normal working hours in a day					number of workers	
	less than 4	4 to 7	8 or more	n.r.	all	estimated	sample
(1)	(2)	(3)	(4)	(5)	(6)	(7)	(8)
Andhra Pradesh	33161	33539	67069	26841	62380	1215716	34324
Arunachal Pradesh	30311	62991	124958	0	117907	4964	1269
Assam	24316	36794	53069	0	49697	351212	3490
Bihar	25838	46955	57231	25132	55161	280696	3555
Chhattisgarh	6483	21684	67182	0	60887	135083	2734
Delhi	27600	24595	309454	0	288974	34797	634
Goa	0	27216	65239	0	61921	16386	510
Gujarat	24936	48271	65303	-4387	63556	525143	21788
Haryana	114463	76321	100066	0	96917	290476	15732
Himachal Pradesh	71837	45578	102723	366933	92137	135711	4156
Jammu & Kashmir	38601	51109	81165	16361	74584	204232	3782
Jharkhand	61546	34969	46930	66186	45288	219928	4072
Karnataka	38672	35517	74192	0	67503	414406	6504
Kerala	32908	59621	109998	39086	101848	861500	15121
Madhya Pradesh	12904	30305	106209	0	82963	374233	7766
Maharashtra	19933	50182	63887	42660	61840	652036	5950
Manipur	71850	49766	80236	0	69714	10926	1289
Meghalaya	55005	59530	63730	0	63001	52255	1257
Mizoram	152885	54856	119497	0	95534	1989	438
Nagaland	34411	66759	104315	0	87829	8630	2318
Odisha	7236	36082	58261	9520	53228	432555	5377
Punjab	24926	42905	72511	0	64976	298592	5457
Rajasthan	17167	53530	87299	-19092	78399	461102	8963
Sikkim	0	46763	149621	0	126465	10411	1373
Tamil Nadu	57079	47662	78458	49931	75318	1065190	33290
Tripura	26298	52731	54796	4800	51349	97788	2743
Uttaranchal	17629	56620	76563	-19385	72328	152328	3564
Uttar Pradesh	708	30403	47489	-5066	42975	1807649	30399
West Bengal	12776	37213	43963	680	43217	1333377	30850
Andaman & N.Islands	0	117955	127092	0	125150	3578	800
Chandigarh	0	56110	95454	0	92426	3221	489
Dadra & Nagar Haveli	1730	50994	90614	0	89073	6986	774
Daman & Diu	0	42333	98267	0	96819	6325	2810
Lakshadweep	16953	28372	128737	0	77942	563	210
Puducherry	51683	77016	115797	0	112017	12705	2746
all-India	26750	40762	68897	15280	63999	11482687	266534

Table 22: Annual Gross value added per worker (in Rs.) by number of normal working hours of the enterprise in a day for each State/UT

Broad activity category: Manufacturing

Sector: rural

Enterprise type: All

State / UT	annual gross value added (Rs.) per worker in enterprises with number of normal working hours in a day					number of workers	
	less than 4	4 to 7	8 or more	n.r.	all	estimated	sample
(1)	(2)	(3)	(4)	(5)	(6)	(7)	(8)
Andhra Pradesh	7842	18295	34021	13376	27728	1854827	15801
Arunachal Pradesh	12149	70596	140467	0	122161	2431	411
Assam	13382	25729	57638	87576	46007	344013	2841
Bihar	16650	30426	39388	25132	35795	594291	3859
Chhattisgarh	10980	13798	39675	0	28689	258332	1848
Delhi	103260	47747	96573	0	92691	17342	308
Goa	0	32408	92577	0	89771	7661	211
Gujarat	10691	29252	53664	0	44018	654639	18251
Haryana	18016	25352	57572	60480	53189	215321	13668
Himachal Pradesh	15203	23527	65618	163890	43627	123267	1883
Jammu & Kashmir	21009	32406	61843	27200	53661	213206	2207
Jharkhand	12505	16892	25457	16378	22620	530431	3141
Karnataka	12742	23005	41041	0	33633	831946	4470
Kerala	10056	29618	86265	868	60068	608811	7946
Madhya Pradesh	7689	15727	24238	-697	19524	918811	5930
Maharashtra	15699	23829	51571	0	35704	1113997	5081
Manipur	22352	18880	48768	25920	28191	41653	951
Meghalaya	16080	29541	43293	0	39790	34608	584
Mizoram	12785	33878	71862	19560	41733	3338	490
Nagaland	18288	35824	61555	5150	37513	7572	810
Odisha	4718	13778	22633	309	18587	1122502	4629
Punjab	5911	19747	55411	0	41982	240429	2425
Rajasthan	16152	26772	60812	-114	50883	524764	5472
Sikkim	0	7337	144578	0	137020	3046	487
Tamil Nadu	17064	24755	50752	19552	43438	1276930	18676
Tripura	22050	37717	46980	9758	41660	98959	2034
Uttaranchal	9341	26870	55027	0	46051	111618	1784
Uttar Pradesh	5309	14235	30017	861	23263	3056567	25497
West Bengal	5352	11390	30529	0	21141	3680703	26531
Andaman & N.Islands	10156	54657	84616	0	55330	3096	292
Chandigarh	47340	36301	87626	0	78694	1583	228
Dadra & Nagar Haveli	24000	34663	97938	0	93127	3258	306
Daman & Diu	17666	38968	89474	0	79868	1914	599
Lakshadweep	12251	21894	106998	0	31833	913	162
Puducherry	9270	29254	80097	0	63475	7571	1480
all-India	9542	17913	39841	5152	30569	18510351	181293

Table 22: Annual Gross value added per worker (in Rs.) by number of normal working hours of the enterprise in a day for each State/UT

Broad activity category: Trade

Sector: rural

Enterprise type: All

State / UT	annual gross value added (Rs.) per worker in enterprises with number of normal working hours in a day					number of workers	
	less than 4	4 to 7	8 or more	n.r.	all	estimated	sample
(1)	(2)	(3)	(4)	(5)	(6)	(7)	(8)
Andhra Pradesh	17650	27685	46399	509	42693	1353693	8968
Arunachal Pradesh	75968	54397	90190	0	87300	14061	1125
Assam	37041	51879	58668	23352	57302	580495	2894
Bihar	36030	38714	52143	110683	50552	994637	3803
Chhattisgarh	40695	18462	36632	0	33349	297686	2029
Delhi	27600	107526	326124	0	325149	27506	208
Goa	0	24903	25659	0	25568	18705	285
Gujarat	14382	30419	42565	-1932	40281	554324	3825
Haryana	209805	46524	94612	0	91646	307335	2270
Himachal Pradesh	31061	37102	66837	0	62386	110980	1447
Jammu & Kashmir	79175	56038	68078	22833	67640	182206	1388
Jharkhand	4685	29561	47684	19308	43279	409222	2508
Karnataka	69843	27797	41031	0	39318	594954	3065
Kerala	42713	69421	103316	-296	97693	589132	5390
Madhya Pradesh	13830	25608	66489	8460	57346	701820	5404
Maharashtra	38926	40443	56322	10278	51637	967856	4079
Manipur	36600	38542	55141	36600	46882	47212	883
Meghalaya	35753	50533	50106	0	50167	42752	607
Mizoram	34124	46071	62032	56160	59771	5836	698
Nagaland	26865	43022	71314	0	57758	8752	860
Odisha	10359	18352	28193	143	24199	1339180	3321
Punjab	17610	60070	62564	0	61693	263812	2234
Rajasthan	39441	40276	57027	27656	55033	543941	3455
Sikkim	0	27237	65579	0	64406	12043	520
Tamil Nadu	19436	36817	53726	0	51394	671950	6353
Tripura	26294	40255	62217	0	49450	214142	1611
Uttaranchal	41376	42968	59847	173600	57236	148024	1567
Uttar Pradesh	17672	28896	29782	7249	29476	2773589	8486
West Bengal	32020	38460	49130	44960	45409	1580083	7254
Andaman & N.Islands	1920	41023	80597	0	76865	5922	461
Chandigarh	0	133277	102139	0	103986	3356	181
Dadra & Nagar Haveli	0	45183	55015	0	54875	3687	274
Daman & Diu	0	16754	101018	0	100713	4040	243
Lakshadweep	-780	73625	94235	-780	85335	411	111
Puducherry	75720	44603	48238	0	47677	5149	316
all-India	30846	32983	50446	9108	46424	15378495	88123

Table 22: Annual Gross value added per worker (in Rs.) by number of normal working hours of the enterprise in a day for each State/UT

Broad activity category: Other Services

Sector: rural

Enterprise type: All

State / UT	annual gross value added (Rs.) per worker in enterprises with number of normal working hours in a day					number of workers	
	less than 4	4 to 7	8 or more	n.r.	all	estimated	sample
(1)	(2)	(3)	(4)	(5)	(6)	(7)	(8)
Andhra Pradesh	548	15158	56515	2352	20974	4126264	28906
Arunachal Pradesh	27308	49514	77316	0	72595	3509	894
Assam	12620	31821	45702	40562	39194	473485	3436
Bihar	13686	42964	47676	0	46309	941933	4475
Chhattisgarh	5683	15250	35800	0	22601	248362	2585
Delhi	14600	36688	97794	0	85527	17525	369
Goa	1081	29554	47014	0	43072	18340	443
Gujarat	9162	45665	56979	985	50457	456237	5877
Haryana	15872	64699	71025	47715	68609	245880	3784
Himachal Pradesh	13792	43404	75884	7674	59688	213545	3476
Jammu & Kashmir	18321	54160	87668	6069	77799	184859	2659
Jharkhand	12696	29740	43503	44320	37827	394918	3641
Karnataka	8754	29223	62948	0	42923	783960	5728
Kerala	5426	42057	90785	26468	58442	1023768	10610
Madhya Pradesh	13145	23559	38774	10010	30647	523435	7438
Maharashtra	3838	28073	53257	13175	33334	1303229	5777
Manipur	75379	45381	57901	0	51266	24216	1363
Meghalaya	28280	45802	56344	26020	52727	59232	972
Mizoram	165883	64950	104585	0	93838	3179	528
Nagaland	75188	68297	109592	0	89457	11705	2539
Odisha	2956	12914	46637	3866	18181	1565143	7391
Punjab	14679	40284	58807	10930	52653	355517	4394
Rajasthan	13734	50052	71330	-3813	64025	653279	6485
Sikkim	2885	41092	73281	0	61766	17890	927
Tamil Nadu	9055	33602	75639	0	53880	1105243	19206
Tripura	16220	46679	55302	10540	44569	131806	1693
Uttaranchal	12949	46169	64468	-5763	57301	200527	3114
Uttar Pradesh	8677	27123	37630	2226	33035	2431609	13686
West Bengal	5681	24686	39964	0	30698	1742664	9482
Andaman & N.Islands	6518	41148	95352	0	64169	5867	615
Chandigarh	29160	90585	78331	0	79195	3012	232
Dadra & Nagar Haveli	3394	40499	71097	0	66853	6035	489
Daman & Diu	14681	57138	67116	0	66147	4441	2136
Lakshadweep	17259	66387	115651	0	72943	850	206
Puducherry	5164	58660	119312	0	87844	11996	1462
all-India	3479	27176	55056	7858	36322	19293458	167018

Table 22: Annual Gross value added per worker (in Rs.) by number of normal working hours of the enterprise in a day for each State/UT

Broad activity category: All

Sector: rural

Enterprise type: All

State / UT	annual gross value added (Rs.) per worker in enterprises with number of normal working hours in a day					number of workers	
	less than 4	4 to 7	8 or more	n.r.	all	estimated	sample
(1)	(2)	(3)	(4)	(5)	(6)	(7)	(8)
Andhra Pradesh	861	17831	45893	4403	26690	7334784	53675
Arunachal Pradesh	17826	54860	93665	0	88958	20001	2430
Assam	14121	36033	54536	38565	48389	1397993	9171
Bihar	19244	37834	48005	27929	45508	2530861	12137
Chhattisgarh	6593	15328	37377	0	28534	804380	6462
Delhi	41029	41454	206480	0	193191	62372	885
Goa	1081	27921	46532	0	43751	44707	939
Gujarat	10428	35192	50317	-869	44538	1665200	27953
Haryana	50624	51348	77388	4751	73501	768536	19722
Himachal Pradesh	14519	34619	70730	25308	55935	447793	6806
Jammu & Kashmir	41589	43686	71735	14041	65740	580271	6254
Jharkhand	11373	24267	37912	31406	33455	1334571	9290
Karnataka	11169	25795	47529	0	38457	2210861	13263
Kerala	6876	41519	94126	12619	69296	2221711	23946
Madhya Pradesh	10375	19723	45926	1546	34620	2144065	18772
Maharashtra	7818	28937	53962	11055	39347	3385082	14937
Manipur	30497	31316	54065	26466	40936	113081	3197
Meghalaya	28495	43102	51037	26020	48648	136592	2163
Mizoram	15833	45655	74868	21925	63662	12353	1716
Nagaland	42940	49604	88441	5150	65526	28029	4209
Odisha	3188	15053	30430	608	20296	4026824	15341
Punjab	9301	36360	59339	4335	52443	859758	9053
Rajasthan	16644	40802	63023	1598	57180	1721985	15412
Sikkim	2885	38185	77428	0	69681	32979	1934
Tamil Nadu	9770	29242	59211	12662	48967	3054123	44235
Tripura	17035	40177	56260	9792	46271	444906	5338
Uttaranchal	12265	40361	60547	-3394	54551	460170	6465
Uttar Pradesh	7543	22176	31996	2658	28225	8261765	47669
West Bengal	6315	19587	37740	230	28994	7003451	43267
Andaman & N.Islands	8263	45214	85742	0	67381	14885	1368
Chandigarh	30373	84030	90937	0	89560	7951	641
Dadra & Nagar Haveli	4466	39305	72971	0	70045	12980	1069
Daman & Diu	16767	47571	84786	0	82107	10394	2978
Lakshadweep	14863	42193	105944	139190	58015	2174	479
Puducherry	6128	42870	90295	0	72011	24716	3258
all-India	5157	24458	48239	6911	37241	53182304	436434

Table 22: Annual Gross value added per worker (in Rs.) by number of normal working hours of the enterprise in a day for each State/UT

Broad activity category: Manufacturing

Sector: urban

Enterprise type: OAE

State / UT	annual gross value added (Rs.) per worker in enterprises with number of normal working hours in a day					number of workers	
	less than 4	4 to 7	8 or more	n.r.	all	estimated	sample
(1)	(2)	(3)	(4)	(5)	(6)	(7)	(8)
Andhra Pradesh	16570	26965	47597	1664	37536	658396	3467
Arunachal Pradesh	0	58063	302306	0	275567	306	35
Assam	16245	35212	61014	0	52575	19770	492
Bihar	29047	42539	56078	35193	53178	87112	1698
Chhattisgarh	12094	19189	28406	33300	24147	55948	601
Delhi	8822	48034	88960	5400	80255	100037	845
Goa	3636	41289	69212	0	59394	2710	45
Gujarat	10767	32906	51801	-9	36415	1260405	2121
Haryana	7875	36704	67135	26820	59754	108420	1013
Himachal Pradesh	11175	29421	66124	0	58662	14209	361
Jammu & Kashmir	11642	13448	83952	30840	52269	82448	627
Jharkhand	25509	33686	61198	25509	52202	39542	708
Karnataka	10625	23636	57134	0	41187	323517	1709
Kerala	13900	31016	58311	4255	38889	143835	1315
Madhya Pradesh	12112	16050	31024	3334	23852	456405	3244
Maharashtra	21012	33877	59774	20502	45073	695220	3715
Manipur	0	27886	44604	0	34925	14837	333
Meghalaya	0	57509	70018	0	67730	1100	61
Mizoram	38221	49718	68638	127200	63422	1554	129
Nagaland	37744	40810	50805	0	42238	1259	117
Odisha	5964	18436	37846	0	28473	84989	1388
Punjab	5173	27248	66187	132600	51672	193297	986
Rajasthan	13366	20806	50435	0	39154	396659	2081
Sikkim	0	0	71132	0	71132	277	54
Tamil Nadu	13998	27004	45338	5083	37367	945158	3545
Tripura	11970	40515	31488	0	34123	8286	242
Uttaranchal	3023	33116	59148	-5004	51782	18033	404
Uttar Pradesh	11059	14872	29439	4626	23980	1331678	5744
West Bengal	5833	17087	34738	2299	26042	567108	2345
Andaman & N.Islands	23949	32235	89470	0	67138	595	75
Chandigarh	15226	23613	40895	0	32038	4615	91
Dadra & Nagar Haveli	7224	18714	70151	0	52928	528	30
Daman & Diu	4828	13202	41725	0	19951	1357	39
Lakshadweep	5466	10542	62024	0	13736	314	69
Puducherry	6035	23042	36460	0	26644	11664	170
all-India	12787	25602	46021	4543	35803	7631588	39899

Table 22: Annual Gross value added per worker (in Rs.) by number of normal working hours of the enterprise in a day for each State/UT

Broad activity category: Trade

Sector: urban

Enterprise type: OAE

State / UT	annual gross value added (Rs.) per worker in enterprises with number of normal working hours in a day					number of workers	
	less than 4	4 to 7	8 or more	n.r.	all	estimated	sample
(1)	(2)	(3)	(4)	(5)	(6)	(7)	(8)
Andhra Pradesh	19156	42698	68037	2341	65625	891626	3963
Arunachal Pradesh	191790	110094	314774	0	303289	7065	241
Assam	22710	54948	83282	0	78752	95225	1041
Bihar	120843	58947	74263	0	73495	273557	2390
Chhattisgarh	22260	33486	56657	0	54138	115114	947
Delhi	54470	68473	114757	105300	107600	369168	1959
Goa	14880	114713	124841	0	122525	6741	71
Gujarat	55780	46625	63043	-2105	60099	884675	2391
Haryana	54708	65997	83905	-2824	82582	258568	1382
Himachal Pradesh	39684	29477	84638	88320	81706	29360	434
Jammu & Kashmir	330640	69863	117726	507000	112318	101100	658
Jharkhand	68505	40387	80153	38970	74727	135859	1073
Karnataka	26308	62778	90688	0	87680	567246	2065
Kerala	44459	56018	118653	40247	108295	169803	1394
Madhya Pradesh	49471	38123	57680	2882	55401	626384	3565
Maharashtra	57927	57660	84334	14955	80703	1410156	4928
Manipur	0	33537	60056	0	49043	31219	466
Meghalaya	7560	96329	61942	0	73513	8759	280
Mizoram	0	93096	120261	0	119091	8849	338
Nagaland	0	86534	80747	0	82747	4957	204
Odisha	21761	36915	59088	0	55883	215642	1536
Punjab	171957	54129	91238	0	88715	361934	1188
Rajasthan	25007	50904	77690	0	75490	416177	2017
Sikkim	0	83828	75296	0	75314	10060	177
Tamil Nadu	19153	60868	76633	369	73452	783984	3732
Tripura	36689	40756	54363	0	49656	20880	380
Uttaranchal	14160	65076	64941	0	64939	76758	626
Uttar Pradesh	6470	38747	56287	4228	54134	1999580	6084
West Bengal	37474	45483	59221	0	56187	950060	3337
Andaman & N.Islands	0	73303	80396	0	78853	2840	138
Chandigarh	0	55967	54667	0	54791	24854	135
Dadra & Nagar Haveli	0	50949	68040	0	67220	777	48
Daman & Diu	31440	23201	110802	0	96864	1530	39
Lakshadweep	75585	37682	119036	0	101044	251	50
Puducherry	8170	40086	49961	0	48573	15827	208
all-India	43214	49576	72832	14919	69681	10876584	49485

Table 22: Annual Gross value added per worker (in Rs.) by number of normal working hours of the enterprise in a day for each State/UT

Broad activity category: Other Services

Sector: urban

Enterprise type: OAE

State / UT	annual gross value added (Rs.) per worker in enterprises with number of normal working hours in a day					number of workers	
	less than 4	4 to 7	8 or more	n.r.	all	estimated	sample
(1)	(2)	(3)	(4)	(5)	(6)	(7)	(8)
Andhra Pradesh	3764	33629	66187	41495	46261	1250936	4801
Arunachal Pradesh	0	68700	76666	0	76321	1247	94
Assam	73165	37019	66423	78037	58027	63310	1130
Bihar	51839	51128	55269	42480	54553	200088	2438
Chhattisgarh	19342	53008	51775	29033	50301	86932	860
Delhi	42524	96674	103695	32357	100895	269206	1789
Goa	85164	38555	60395	0	59377	7366	83
Gujarat	24241	50295	62054	2310	57179	761000	2335
Haryana	25091	63727	87277	18746	80222	236797	1395
Himachal Pradesh	47543	30388	78246	50486	66676	25053	474
Jammu & Kashmir	142080	78656	84165	0	85296	49738	593
Jharkhand	29656	54119	61838	0	59177	120217	1140
Karnataka	38538	60290	76131	17332	71457	438912	2062
Kerala	10190	75710	86233	16276	60785	310653	2032
Madhya Pradesh	35623	43750	43698	204	43584	415604	3290
Maharashtra	37856	67288	71747	0	69257	1189429	4734
Manipur	47276	49144	66892	0	60646	12889	408
Meghalaya	81843	60559	60183	0	62140	4456	243
Mizoram	173100	73915	91031	69000	90609	3660	277
Nagaland	40170	51752	78291	0	62243	3603	212
Odisha	20891	43309	45173	0	37137	242138	1737
Punjab	26030	74489	68927	0	68826	260654	1231
Rajasthan	48086	66111	64025	0	63745	343298	2003
Sikkim	105600	73201	105269	0	103708	2880	152
Tamil Nadu	19566	60590	76200	0	65796	953665	4192
Tripura	21329	53638	58124	0	54935	17057	413
Uttaranchal	29193	53006	60187	7674	57862	50517	643
Uttar Pradesh	26941	39775	45706	20898	43423	1280127	5833
West Bengal	33028	48323	47324	0	46776	897246	3419
Andaman & N.Islands	21449	71415	101489	30000	91808	2418	156
Chandigarh	44361	31152	54201	0	47568	26484	186
Dadra & Nagar Haveli	81840	40870	75923	0	70939	1208	60
Daman & Diu	25592	32965	75120	0	56222	913	44
Lakshadweep	20319	84772	86083	0	80474	362	49
Puducherry	11214	49909	55935	18000	44675	26177	249
all-India	17892	52762	64151	24789	57398	9556241	50757

Table 22: Annual Gross value added per worker (in Rs.) by number of normal working hours of the enterprise in a day for each State/UT

Broad activity category: All

Sector: urban

Enterprise type: OAE

State / UT	annual gross value added (Rs.) per worker in enterprises with number of normal working hours in a day					number of workers	
	less than 4	4 to 7	8 or more	n.r.	all	estimated	sample
(1)	(2)	(3)	(4)	(5)	(6)	(7)	(8)
Andhra Pradesh	5309	31559	63542	29113	50374	2800958	12231
Arunachal Pradesh	191790	101721	279423	0	269473	8617	370
Assam	54621	43786	75758	78037	68491	178305	2663
Bihar	60250	50598	65341	28974	63580	560758	6526
Chhattisgarh	18576	35257	50622	29893	46341	257994	2408
Delhi	44971	75857	107466	33543	101451	738410	4593
Goa	71483	50963	92422	0	84692	16817	199
Gujarat	18345	37923	60074	45	49063	2906079	6847
Haryana	21765	57986	82291	15928	77557	603786	3790
Himachal Pradesh	40973	29971	78898	52695	71447	68623	1269
Jammu & Kashmir	84926	36435	101243	453348	85334	233286	1878
Jharkhand	30651	44831	70861	27432	65391	295617	2921
Karnataka	28312	42644	80140	14088	71013	1329675	5836
Kerala	11937	52805	95015	10029	68662	624291	4741
Madhya Pradesh	20794	28308	47961	2669	42514	1498393	10099
Maharashtra	31375	52153	76464	13659	69053	3294805	13377
Manipur	47276	34293	58860	0	48027	58946	1207
Meghalaya	78445	88127	62069	0	69529	14315	584
Mizoram	108161	72762	108216	85185	105525	14063	744
Nagaland	39532	64325	78583	0	70027	9819	533
Odisha	19689	34669	51506	0	43228	542769	4661
Punjab	17238	50127	79400	132600	73585	815885	3405
Rajasthan	28764	37839	66064	0	59536	1156134	6101
Sikkim	105600	74570	81467	0	81413	13217	383
Tamil Nadu	17839	44255	66793	3581	58017	2682807	11469
Tripura	19715	45466	51830	0	48820	46223	1035
Uttaranchal	24724	51778	62829	7343	60846	145308	1673
Uttar Pradesh	19646	28386	47141	11466	42453	4611385	17661
West Bengal	23361	37617	50382	2235	45609	2414414	9101
Andaman & N.Islands	22610	69275	90006	30000	83014	5853	369
Chandigarh	32038	35276	53677	0	49495	55953	412
Dadra & Nagar Haveli	44532	32496	72191	0	66006	2513	138
Daman & Diu	15003	19195	90358	0	59630	3800	122
Lakshadweep	15279	33768	98022	0	63448	926	168
Puducherry	9768	40023	50117	18000	41906	53668	627
all-India	17696	39457	64527	14035	56286	28064412	140141

Table 22: Annual Gross value added per worker (in Rs.) by number of normal working hours of the enterprise in a day for each State/UT

Broad activity category: Manufacturing Sector: urban Enterprise type: Estt

State / UT	annual gross value added (Rs.) per worker in enterprises with number of normal working hours in a day					number of workers	
	less than 4	4 to 7	8 or more	n.r.	all	estimated	sample
(1)	(2)	(3)	(4)	(5)	(6)	(7)	(8)
Andhra Pradesh	40964	67012	74582	63768	74093	590879	6230
Arunachal Pradesh	0	111170	166810	0	165327	1257	103
Assam	25870	63139	87539	25870	86593	58242	1812
Bihar	39354	52358	69190	45657	68115	69861	2112
Chhattisgarh	0	40187	67903	0	66780	37414	891
Delhi	0	67001	96973	0	95742	627763	7515
Goa	0	254801	323386	0	314587	8691	123
Gujarat	260131	54588	87494	539520	85729	1299941	6982
Haryana	61121	37087	114106	147700	111874	144031	3327
Himachal Pradesh	13500	62742	88833	0	87673	16704	905
Jammu & Kashmir	0	93660	82465	0	83018	42688	1121
Jharkhand	0	53798	49836	0	50215	32847	908
Karnataka	47600	68413	97078	0	95729	353543	3653
Kerala	45850	71746	101878	68580	98375	225255	3692
Madhya Pradesh	46400	42508	57539	50561	55978	159647	3056
Maharashtra	77169	65519	94466	46026	93569	1409663	7253
Manipur	0	33108	42017	0	40433	4404	219
Meghalaya	0	61720	81790	0	78794	3395	193
Mizoram	0	73426	100154	0	98430	2382	226
Nagaland	0	51433	100084	0	88286	1291	68
Odisha	44610	54676	74705	0	72913	58523	1813
Punjab	8940	42803	70439	0	69935	340028	2858
Rajasthan	78527	53628	91247	0	89817	298299	3283
Sikkim	0	0	88156	0	88156	768	158
Tamil Nadu	17377	60409	80433	-1178	79813	1291839	11307
Tripura	0	63546	53371	0	55412	5693	426
Uttaranchal	34170	26108	63003	0	62475	43582	1017
Uttar Pradesh	39751	45739	59380	1771	57862	837685	8668
West Bengal	24651	42167	61718	0	60531	758450	7864
Andaman & N.Islands	0	53400	122362	0	121390	2740	334
Chandigarh	0	0	117552	0	117552	2376	72
Dadra & Nagar Haveli	0	0	129579	0	129579	965	55
Daman & Diu	0	0	68255	0	68255	402	39
Lakshadweep	0	0	52596	0	52596	66	15
Puducherry	0	27251	64755	0	63147	15182	333
all-India	76655	55911	82335	164408	80962	8746495	88631

Table 22: Annual Gross value added per worker (in Rs.) by number of normal working hours of the enterprise in a day for each State/UT

Broad activity category: Trade

Sector: urban

Enterprise type: Estt

State / UT	annual gross value added (Rs.) per worker in enterprises with number of normal working hours in a day					number of workers	
	less than 4	4 to 7	8 or more	n.r.	all	estimated	sample
(1)	(2)	(3)	(4)	(5)	(6)	(7)	(8)
Andhra Pradesh	46084	132960	130459	0	130390	646782	5638
Arunachal Pradesh	0	130376	285613	0	280557	5912	322
Assam	111900	46214	115826	0	112294	141916	2420
Bihar	154500	60245	115668	0	114159	105789	2665
Chhattisgarh	7000	66102	94963	0	93494	158783	1439
Delhi	154272	91120	154599	198343	152409	694526	4465
Goa	0	78669	83561	0	83339	16353	172
Gujarat	67676	106084	106400	0	106200	514860	3381
Haryana	0	57624	120402	0	119928	196021	2165
Himachal Pradesh	226600	100848	131542	0	131231	24056	975
Jammu & Kashmir	0	106661	118372	0	118050	61013	1121
Jharkhand	74786	66633	90881	109911	88842	61827	1180
Karnataka	35006	85590	137949	0	136457	564663	3866
Kerala	23422	91825	199058	0	194636	328203	3522
Madhya Pradesh	27525	73041	87252	0	86160	261263	4361
Maharashtra	70289	64271	146230	-360	144572	885642	6579
Manipur	0	102626	76161	0	79232	2587	165
Meghalaya	76182	129174	122094	0	122582	7952	309
Mizoram	104700	153443	202948	0	201795	4870	297
Nagaland	365100	111067	109600	0	111868	3728	175
Odisha	190537	104079	102891	3250	103319	124821	2222
Punjab	205773	136556	113730	85230	113967	312047	2680
Rajasthan	0	158073	106499	0	106860	251865	3158
Sikkim	0	0	154516	0	154516	2437	307
Tamil Nadu	0	63872	141758	0	139888	833218	7043
Tripura	0	59365	62094	0	61803	5252	321
Uttaranchal	0	41081	83224	0	81949	50783	1039
Uttar Pradesh	74415	32632	96907	94138	90251	731419	6224
West Bengal	54760	71201	89604	0	88060	847364	5656
Andaman & N.Islands	0	63402	148448	0	148000	3664	368
Chandigarh	0	0	185561	0	185561	9003	150
Dadra & Nagar Haveli	25860	84423	93407	0	87648	3088	103
Daman & Diu	0	0	119386	0	119386	923	77
Lakshadweep	0	0	104474	0	104474	127	29
Puducherry	0	344925	107085	0	108208	11438	352
all-India	68682	69901	124930	54216	122607	7874195	74946

Table 22: Annual Gross value added per worker (in Rs.) by number of normal working hours of the enterprise in a day for each State/UT

Broad activity category: Other Services

Sector: urban

Enterprise type: Estt

State / UT	annual gross value added (Rs.) per worker in enterprises with number of normal working hours in a day					number of workers	
	less than 4	4 to 7	8 or more	n.r.	all	estimated	sample
(1)	(2)	(3)	(4)	(5)	(6)	(7)	(8)
Andhra Pradesh	34565	65366	100159	165983	96096	838720	13090
Arunachal Pradesh	0	78600	94075	0	93777	3117	343
Assam	37257	63360	64379	0	64098	68109	3359
Bihar	34820	46006	65814	22076	60628	169339	4403
Chhattisgarh	88673	44375	88308	0	84444	102702	2168
Delhi	43252	159619	158774	71239	158012	696359	7835
Goa	0	71767	90996	0	89368	18830	254
Gujarat	32431	64854	76723	0	74080	584077	6548
Haryana	248539	77499	184041	0	156167	189962	3919
Himachal Pradesh	24795	80003	108606	0	103222	40327	2446
Jammu & Kashmir	30689	66393	294586	0	225112	90014	2193
Jharkhand	34411	59523	72672	0	71230	103889	2223
Karnataka	33586	84235	138116	0	130785	930828	7800
Kerala	71918	124850	140951	20992	136631	404380	7476
Madhya Pradesh	16807	48731	60100	-695	57114	377876	7127
Maharashtra	32418	74715	135808	-21045	127356	1162027	12209
Manipur	0	58955	47704	0	51907	8827	361
Meghalaya	0	56533	60112	0	59389	8932	551
Mizoram	147230	130526	157273	78240	155299	11770	912
Nagaland	84333	60211	86047	62880	78688	4186	306
Odisha	1535	54258	72823	0	70701	179408	5032
Punjab	56766	105047	70133	0	81217	219797	3567
Rajasthan	71336	60368	95810	0	87846	353473	5303
Sikkim	0	56114	116798	0	115697	4131	701
Tamil Nadu	55093	75342	110598	0	107696	1202732	14812
Tripura	29477	47119	54258	0	50520	5447	462
Uttaranchal	42607	139506	74379	-1500	101644	102545	2551
Uttar Pradesh	79865	55622	94760	3492	86044	1336297	13500
West Bengal	33624	43209	69697	-528	65690	835980	9120
Andaman & N.Islands	170890	168107	140268	178717	146701	5118	578
Chandigarh	0	63878	142715	0	139444	16552	312
Dadra & Nagar Haveli	0	25948	96021	0	87954	3366	284
Daman & Diu	34320	48819	92455	0	88698	2722	291
Lakshadweep	176400	45168	133646	0	108158	208	47
Puducherry	73205	60818	130216	0	123664	29422	898
all-India	48310	74748	109739	39246	103825	10111468	142981

Table 22: Annual Gross value added per worker (in Rs.) by number of normal working hours of the enterprise in a day for each State/UT

Broad activity category: All

Sector: urban

Enterprise type: Estt

State / UT	annual gross value added (Rs.) per worker in enterprises with number of normal working hours in a day					number of workers	
	less than 4	4 to 7	8 or more	n.r.	all	estimated	sample
(1)	(2)	(3)	(4)	(5)	(6)	(7)	(8)
Andhra Pradesh	36161	72639	102729	160376	100517	2076380	24958
Arunachal Pradesh	0	117265	212520	0	209871	10286	768
Assam	49356	56698	97417	25870	94478	268268	7591
Bihar	51121	47323	83994	34888	78559	344989	9180
Chhattisgarh	81011	53229	89281	0	87040	298898	4498
Delhi	51831	129179	137504	142401	136720	2018648	19815
Goa	0	132381	131679	0	131735	43874	549
Gujarat	75332	64608	89404	539520	87286	2398878	16911
Haryana	72936	74452	137358	147700	130728	530014	9411
Himachal Pradesh	80826	79857	111659	0	108329	81087	4326
Jammu & Kashmir	30689	70425	177308	0	160079	193715	4435
Jharkhand	50768	60486	74625	109911	73238	198563	4311
Karnataka	34352	82660	129891	0	125814	1849035	15319
Kerala	63150	110060	153468	20160	147510	957838	14690
Madhya Pradesh	23434	51116	69422	16701	66387	798786	14544
Maharashtra	39313	71751	121207	-18858	117990	3457333	26041
Manipur	0	57328	51593	0	53181	15819	745
Meghalaya	76182	72408	89940	0	87417	20279	1053
Mizoram	141296	124816	162318	78240	160081	19023	1435
Nagaland	162783	76681	98107	62880	93473	9204	549
Odisha	87183	60106	83993	3250	82281	362753	9067
Punjab	77723	101336	87271	85230	88538	871872	9105
Rajasthan	73486	61473	97502	0	93796	903637	11744
Sikkim	0	56114	126428	0	125709	7335	1166
Tamil Nadu	43025	70380	106636	-1178	104932	3327789	33162
Tripura	29477	54215	56874	0	55834	16392	1209
Uttaranchal	41005	134663	74030	-1500	87895	196910	4607
Uttar Pradesh	72954	49933	84491	16176	78977	2905401	28392
West Bengal	36992	51286	74144	-528	71851	2441794	22640
Andaman & N.Islands	170890	152069	138477	178717	141096	11521	1280
Chandigarh	0	63878	154679	0	152446	27931	534
Dadra & Nagar Haveli	25860	64762	100400	0	93240	7418	442
Daman & Diu	34320	48819	96414	0	93665	4047	407
Lakshadweep	176400	45168	106636	0	97882	400	91
Puducherry	73205	58739	107074	0	104115	56042	1583
all-India	54862	70447	105114	84395	101877	26732158	306558

Table 22: Annual Gross value added per worker (in Rs.) by number of normal working hours of the enterprise in a day for each State/UT

Broad activity category: Manufacturing

Sector: urban

Enterprise type: All

State / UT	annual gross value added (Rs.) per worker in enterprises with number of normal working hours in a day					number of workers	
	less than 4	4 to 7	8 or more	n.r.	all	estimated	sample
(1)	(2)	(3)	(4)	(5)	(6)	(7)	(8)
Andhra Pradesh	17016	31582	64077	3046	54826	1249274	9697
Arunachal Pradesh	0	84617	191487	0	186907	1563	138
Assam	17774	42845	82247	25870	77972	78012	2304
Bihar	34912	44212	62485	42319	59826	156973	3810
Chhattisgarh	12094	20471	49540	33300	41231	93361	1492
Delhi	8822	58666	96041	5400	93613	727799	8360
Goa	3636	172473	272373	0	253931	11401	168
Gujarat	14917	35015	78958	74125	61453	2560346	9103
Haryana	18859	36765	96155	115183	89490	252452	4340
Himachal Pradesh	11250	37516	79305	0	74338	30912	1266
Jammu & Kashmir	11642	18053	83251	30840	62759	125136	1748
Jharkhand	25509	37710	55214	25509	51300	72389	1616
Karnataka	10779	28429	83477	0	69668	677060	5362
Kerala	16228	41372	92519	8123	75193	369090	5007
Madhya Pradesh	13040	18055	40868	23344	32178	616052	6300
Maharashtra	23166	37841	87644	21654	77551	2104883	10968
Manipur	0	28323	43655	0	36185	19242	552
Meghalaya	0	60523	78997	0	76087	4495	254
Mizoram	38221	56907	89400	127200	84607	3937	355
Nagaland	37744	43686	90520	0	65544	2550	185
Odisha	6299	23775	57176	0	46595	143512	3201
Punjab	5177	29022	69247	132600	63316	533325	3844
Rajasthan	18447	23349	72208	0	60900	694957	5364
Sikkim	0	0	83637	0	83637	1045	212
Tamil Nadu	14145	30083	69430	3036	61879	2236997	14852
Tripura	11970	46744	42026	0	42793	13979	668
Uttaranchal	6921	32303	62095	-5004	59345	61615	1421
Uttar Pradesh	13029	19916	43511	4439	37063	2169363	14412
West Bengal	6092	21326	53538	2299	45776	1325558	10209
Andaman & N.Islands	23949	38581	118296	0	111706	3335	409
Chandigarh	15226	23613	78236	0	61102	6991	163
Dadra & Nagar Haveli	7224	18714	113593	0	102466	1493	85
Daman & Diu	4828	13202	55442	0	30988	1759	78
Lakshadweep	5466	10542	55446	0	20461	379	84
Puducherry	6035	23660	56697	0	47288	26846	503
all-India	15007	29470	70315	23964	59919	16378083	128530

Table 22: Annual Gross value added per worker (in Rs.) by number of normal working hours of the enterprise in a day for each State/UT

Broad activity category: Trade

Sector: urban

Enterprise type: All

State / UT	annual gross value added (Rs.) per worker in enterprises with number of normal working hours in a day					number of workers	
	less than 4	4 to 7	8 or more	n.r.	all	estimated	sample
(1)	(2)	(3)	(4)	(5)	(6)	(7)	(8)
Andhra Pradesh	22746	56649	95362	2341	92854	1538407	9601
Arunachal Pradesh	191790	116821	301305	0	292933	12976	563
Assam	67305	52108	103678	0	98825	237142	3461
Bihar	128120	59158	86059	0	84835	379346	5055
Chhattisgarh	21249	47530	79394	0	76953	273897	2386
Delhi	64515	75614	141907	147749	136858	1063694	6424
Goa	14880	91033	95359	0	94777	23094	243
Gujarat	57109	53312	80747	-2105	77059	1399534	5772
Haryana	54708	65359	100247	-2824	98686	454589	3547
Himachal Pradesh	144245	47796	106104	88320	104010	53417	1409
Jammu & Kashmir	330640	74164	117986	507000	114475	162113	1779
Jharkhand	72737	45965	83643	93737	79142	197685	2253
Karnataka	30441	67213	115257	0	112013	1131909	5931
Kerala	40023	68014	174040	11454	165197	498006	4916
Madhya Pradesh	41327	44541	66741	2882	64454	887647	7926
Maharashtra	58257	58254	110084	14309	105341	2295798	11507
Manipur	0	35101	61849	0	51354	33807	631
Meghalaya	28082	101839	95645	0	96862	16711	589
Mizoram	104700	106080	150022	0	148451	13719	635
Nagaland	365100	94335	94368	0	95247	8684	379
Odisha	82379	43175	76419	2264	73274	340464	3758
Punjab	175241	62182	102039	85230	100406	673981	3868
Rajasthan	25007	56422	89074	0	87317	668042	5175
Sikkim	0	83828	90768	0	90757	12496	484
Tamil Nadu	19153	61286	112808	369	107681	1617202	10775
Tripura	36689	42109	56338	0	52098	26132	701
Uttaranchal	14160	59739	72406	0	71712	127542	1665
Uttar Pradesh	25996	37227	67260	7860	63807	2731000	12308
West Bengal	41034	52015	74748	0	71213	1797424	8993
Andaman & N.Islands	0	73003	122673	0	117809	6504	506
Chandigarh	0	55967	92078	0	89564	33857	285
Dadra & Nagar Haveli	25860	82869	86938	0	83541	3864	151
Daman & Diu	31440	23201	114395	0	105337	2453	116
Lakshadweep	75585	37682	113198	0	102196	378	79
Puducherry	8170	54981	75085	0	73590	27265	560
all-India	46839	53408	95991	18638	91907	18750779	124431

Table 22: Annual Gross value added per worker (in Rs.) by number of normal working hours of the enterprise in a day for each State/UT

Broad activity category: Other Services

Sector: urban

Enterprise type: All

State / UT	annual gross value added (Rs.) per worker in enterprises with number of normal working hours in a day					number of workers	
	less than 4	4 to 7	8 or more	n.r.	all	estimated	sample
(1)	(2)	(3)	(4)	(5)	(6)	(7)	(8)
Andhra Pradesh	4546	42681	83130	56251	66263	2089656	17891
Arunachal Pradesh	0	73906	89190	0	88790	4364	437
Assam	68406	45980	65241	78037	61173	131419	4489
Bihar	48587	48198	59821	24962	57337	369428	6841
Chhattisgarh	31734	50504	73945	29033	68792	189634	3028
Delhi	42831	137274	144314	34213	142088	965565	9624
Goa	85164	55957	84174	0	80935	26196	337
Gujarat	25843	55070	69041	2310	64518	1345077	8883
Haryana	26581	71302	129029	18746	114027	426759	5314
Himachal Pradesh	45537	60146	97840	50486	89218	65381	2920
Jammu & Kashmir	132805	69402	213742	0	175351	139752	2786
Jharkhand	30123	55720	67292	0	64765	224106	3363
Karnataka	38156	74687	119837	17332	111774	1369741	9862
Kerala	14937	102696	123244	16703	103679	715033	9508
Madhya Pradesh	31031	45993	51713	-535	50027	793480	10417
Maharashtra	36488	69621	106569	-15639	97968	2351457	16943
Manipur	47276	53366	59258	0	57094	21716	769
Meghalaya	81843	57614	60135	0	60304	13388	794
Mizoram	163940	114709	141948	71843	139956	15430	1189
Nagaland	45751	55562	83254	62880	71081	7788	518
Odisha	20727	46279	61153	0	51422	421546	6769
Punjab	28513	93826	69422	0	74495	480451	4798
Rajasthan	52674	62945	80112	0	75972	696771	7306
Sikkim	105600	67250	112167	0	110772	7011	853
Tamil Nadu	21132	65086	98132	0	89166	2156396	19004
Tripura	23500	52061	57195	0	53866	22504	875
Uttaranchal	30651	122478	68785	6926	87194	153062	3194
Uttar Pradesh	36198	47109	72033	19321	65191	2616423	19333
West Bengal	33101	46819	59806	-357	55899	1733226	12539
Andaman & N.Islands	147264	116291	127904	174854	129087	7536	734
Chandigarh	44361	33959	95117	0	82904	43036	498
Dadra & Nagar Haveli	81840	30584	90906	0	83459	4574	344
Daman & Diu	27134	39548	89458	0	80543	3635	335
Lakshadweep	40681	68024	103363	0	90577	569	96
Puducherry	15511	52879	104616	18000	86474	55599	1147
all-India	20545	61979	89891	27758	81267	19667708	193738

Table 22: Annual Gross value added per worker (in Rs.) by number of normal working hours of the enterprise in a day for each State/UT

Broad activity category: All

Sector: urban

Enterprise type: All

State / UT	annual gross value added (Rs.) per worker in enterprises with number of normal working hours in a day					number of workers	
	less than 4	4 to 7	8 or more	n.r.	all	estimated	sample
(1)	(2)	(3)	(4)	(5)	(6)	(7)	(8)
Andhra Pradesh	6140	39476	83224	40814	71721	4877338	37189
Arunachal Pradesh	191790	107559	242517	0	237042	18903	1138
Assam	53753	48003	89743	45770	84102	446573	10254
Bihar	57908	49183	72318	33140	69285	905747	15706
Chhattisgarh	26655	39703	73414	29893	68186	556892	6906
Delhi	47221	104081	130155	42785	127274	2757058	24408
Goa	71483	97901	122075	0	118700	60691	748
Gujarat	22249	41979	76914	62248	66347	5304957	23758
Haryana	25277	64851	108799	48398	102413	1133800	13201
Himachal Pradesh	45100	54704	97170	52695	91423	149710	5595
Jammu & Kashmir	82983	48525	138123	453348	119243	427001	6313
Jharkhand	33503	48725	72488	54317	68544	494181	7232
Karnataka	28776	56898	111198	14088	102890	3178710	21155
Kerala	16093	76733	136198	11483	116398	1582129	19431
Madhya Pradesh	21124	33891	56132	10368	50815	2297179	24643
Maharashtra	32409	56106	102174	-929	94110	6752138	39418
Manipur	47276	37623	56984	0	49117	74764	1952
Meghalaya	78402	81348	79711	0	80015	34593	1637
Mizoram	116390	99381	139641	83498	136893	33086	2179
Nagaland	55423	68831	89718	62880	81371	19023	1082
Odisha	20700	39646	67380	697	58873	905522	13728
Punjab	18900	70983	83639	102301	81310	1687757	12510
Rajasthan	34676	44590	80952	0	74566	2059770	17845
Sikkim	105600	68707	97547	0	97222	20552	1549
Tamil Nadu	18890	48981	91954	2398	83992	6010595	44631
Tripura	21619	47061	53354	0	50656	62615	2244
Uttaranchal	26521	108832	69006	6639	76410	342219	6280
Uttar Pradesh	27700	35032	62457	11796	56571	7516786	46053
West Bengal	24623	40988	64079	2082	58804	4856207	31741
Andaman & N.Islands	132396	91362	123840	174854	121529	17375	1649
Chandigarh	32038	36919	92598	0	83775	83884	946
Dadra & Nagar Haveli	29107	56954	93150	0	86348	9931	580
Daman & Diu	16190	23271	94214	0	77183	7847	529
Lakshadweep	20421	35583	101619	0	73841	1326	259
Puducherry	12940	44079	84580	18000	73683	109710	2210
all-India	20458	47534	86761	24744	78527	54796570	446699

Table 22: Annual Gross value added per worker (in Rs.) by number of normal working hours of the enterprise in a day for each State/UT

Broad activity category: Manufacturing Sector: rural + urban Enterprise type: OAE

State / UT	annual gross value added (Rs.) per worker in enterprises with number of normal working hours in a day					number of workers	
	less than 4	4 to 7	8 or more	n.r.	all	estimated	sample
(1)	(2)	(3)	(4)	(5)	(6)	(7)	(8)
Andhra Pradesh	10630	20931	37679	1111	28902	1867497	8034
Arunachal Pradesh	10988	59890	144754	0	108830	1208	170
Assam	13427	29202	60994	87576	46210	214194	2004
Bihar	15084	30357	41245	35193	37109	604544	4341
Chhattisgarh	11260	14400	22681	21000	18426	258507	1711
Delhi	10751	47966	89538	5400	80478	103799	903
Goa	3636	39054	76708	0	68043	5056	147
Gujarat	10719	31632	47679	-8	34421	1596895	3980
Haryana	11811	30559	63328	31832	55325	196870	2192
Himachal Pradesh	12903	23295	52245	1497	33720	105647	1231
Jammu & Kashmir	17175	24189	65753	30840	49916	240518	1542
Jharkhand	12678	17098	24992	17591	22056	481420	2450
Karnataka	11955	21910	40587	0	31407	951946	3635
Kerala	11234	23941	59991	2972	33343	459911	3728
Madhya Pradesh	9501	14919	24567	-289	19248	1229177	6877
Maharashtra	17548	27169	52331	20170	35645	1528033	6373
Manipur	22352	20616	42862	25920	27341	52548	888
Meghalaya	16080	31156	34234	0	33153	23167	281
Mizoram	14262	36007	60118	43229	42342	4396	486
Nagaland	20163	37004	59981	5150	37161	7237	705
Odisha	4878	12974	19297	60	16047	1051911	4014
Punjab	5502	22625	58566	42434	42005	347853	2061
Rajasthan	14746	23201	48947	-111	39203	796624	4113
Sikkim	0	7337	52250	0	46174	1240	95
Tamil Nadu	13283	24078	40077	3964	33218	1660910	6626
Tripura	20040	35670	42352	9791	37743	86815	1198
Uttaranchal	8663	25488	47938	-198	38361	88727	1246
Uttar Pradesh	6634	13647	24603	4217	19147	3535899	11336
West Bengal	5430	11510	24938	2105	16605	3314932	6498
Andaman & N.Islands	12077	14242	68289	0	31044	2833	198
Chandigarh	15521	25173	46539	0	35734	5119	138
Dadra & Nagar Haveli	10216	27345	49236	0	42835	1444	107
Daman & Diu	7876	18201	54291	0	28671	1866	84
Lakshadweep	9446	19158	74743	-292	20653	1145	202
Puducherry	6575	21567	37233	0	26086	14265	302
all-India	10525	19417	36127	3510	27160	20844151	89896

Table 22: Annual Gross value added per worker (in Rs.) by number of normal working hours of the enterprise in a day for each State/UT

Broad activity category: Trade

Sector: rural + urban

Enterprise type: OAE

State / UT	annual gross value added (Rs.) per worker in enterprises with number of normal working hours in a day					number of workers	
	less than 4	4 to 7	8 or more	n.r.	all	estimated	sample
(1)	(2)	(3)	(4)	(5)	(6)	(7)	(8)
Andhra Pradesh	15805	30802	51487	1685	48190	2087339	9200
Arunachal Pradesh	133879	67850	172551	0	164316	19217	945
Assam	36320	47612	63737	23352	60608	573772	3017
Bihar	42924	40749	56999	81166	55356	1230524	5558
Chhattisgarh	23808	20875	39878	0	36651	383619	2369
Delhi	54470	68588	111770	105300	105373	386607	2058
Goa	14880	39845	56451	0	54289	21117	192
Gujarat	46546	40864	53522	-1379	51256	1367701	4750
Haryana	28766	54276	75401	-818	73566	491882	2861
Himachal Pradesh	31996	37282	63099	88320	59634	124394	1312
Jammu & Kashmir	99265	65761	88141	223967	86429	246132	1517
Jharkhand	6726	31118	56497	20602	50833	514026	2761
Karnataka	63408	41346	66148	0	62905	1104416	4314
Kerala	40840	62034	90240	9441	84366	524678	4012
Madhya Pradesh	22218	29260	47439	4258	44154	1262501	7741
Maharashtra	46872	47253	73850	3492	68354	2261893	7875
Manipur	36600	36728	54727	36600	46225	76940	1219
Meghalaya	27074	56690	46184	0	49202	45067	659
Mizoram	20662	56236	98577	56160	95408	14481	998
Nagaland	26690	56190	75747	0	66701	12657	830
Odisha	11254	18675	32817	140	27510	1499187	4130
Punjab	48666	51843	78439	0	75914	572803	2521
Rajasthan	34842	42395	64964	28833	62617	902707	4389
Sikkim	0	30255	59318	0	58779	20973	428
Tamil Nadu	19171	51123	65313	239	62693	1315653	7319
Tripura	27337	40276	67298	0	49487	197077	1249
Uttaranchal	32335	36592	55226	0	52912	197465	1644
Uttar Pradesh	15238	30640	40495	6169	38551	4644471	12704
West Bengal	35214	40124	52891	0	48922	2344085	7350
Andaman & N.Islands	1920	58085	68712	0	67087	7800	378
Chandigarh	0	61987	57694	0	58100	27024	190
Dadra & Nagar Haveli	0	36793	52425	0	52086	3473	180
Daman & Diu	31440	22760	79547	0	75670	3738	106
Lakshadweep	48493	64616	104081	-780	89027	582	127
Puducherry	8170	42516	46933	0	45973	19997	354
all-India	33942	36874	56927	9650	52975	24506000	107257

Table 22: Annual Gross value added per worker (in Rs.) by number of normal working hours of the enterprise in a day for each State/UT

Broad activity category: Other Services Sector: rural + urban Enterprise type: OAE

State / UT	annual gross value added (Rs.) per worker in enterprises with number of normal working hours in a day					number of workers	
	less than 4	4 to 7	8 or more	n.r.	all	estimated	sample
(1)	(2)	(3)	(4)	(5)	(6)	(7)	(8)
Andhra Pradesh	973	16524	51728	25002	21442	4965190	14348
Arunachal Pradesh	31611	43855	71875	0	70290	3230	416
Assam	16328	32856	47896	43132	40568	437120	3323
Bihar	26263	43791	46825	42480	45900	975855	5209
Chhattisgarh	7666	21395	38807	12390	27562	285165	2056
Delhi	42424	96010	103846	32357	100935	275580	1883
Goa	62223	33476	47715	0	46145	18963	289
Gujarat	16723	49169	59518	2139	53903	1081540	4282
Haryana	21932	53844	77250	19559	71450	393093	2727
Himachal Pradesh	15930	39325	54028	16408	42916	150663	1376
Jammu & Kashmir	56696	69382	80428	6599	77794	122675	1291
Jharkhand	15445	33396	47723	23455	41634	414813	2928
Karnataka	11665	40108	62791	17332	48704	1069768	4646
Kerala	6217	51229	83939	8202	49482	999913	5826
Madhya Pradesh	19698	29671	39902	8808	35384	776547	6487
Maharashtra	8283	44442	64958	10359	49738	2237925	8116
Manipur	56441	45247	61150	0	53937	31613	1008
Meghalaya	34877	35089	49669	26020	44797	30417	550
Mizoram	157839	86137	92498	69000	92367	5551	538
Nagaland	65708	52809	88269	0	70043	9324	889
Odisha	4969	13555	35711	2791	15160	1585941	6481
Punjab	20535	60390	61849	10930	60535	456396	2419
Rajasthan	33813	55098	63097	-3638	60456	717686	4048
Sikkim	4005	31982	65737	0	56543	13572	421
Tamil Nadu	12431	46657	67438	0	51511	1695177	8469
Tripura	11524	49642	52706	10540	43784	109450	1183
Uttaranchal	16380	46543	59998	1996	54352	166958	1684
Uttar Pradesh	16896	31929	39223	11230	36227	2885130	10891
West Bengal	12110	31720	41834	0	35387	2425471	7670
Andaman & N.Islands	8740	38728	94221	30000	65853	6528	361
Chandigarh	43042	34154	56417	0	50132	28540	236
Dadra & Nagar Haveli	20337	38116	64024	0	58508	3590	146
Daman & Diu	23464	46450	64077	0	57965	2265	100
Lakshadweep	19984	82156	87370	0	80868	811	108
Puducherry	9281	47939	55930	18000	41832	31418	483
all-India	5922	33327	54626	14174	39362	24413878	112888

Table 22: Annual Gross value added per worker (in Rs.) by number of normal working hours of the enterprise in a day for each State/UT

Broad activity category: All

Sector: rural + urban

Enterprise type: OAE

State / UT	annual gross value added (Rs.) per worker in enterprises with number of normal working hours in a day					number of workers	
	less than 4	4 to 7	8 or more	n.r.	all	estimated	sample
(1)	(2)	(3)	(4)	(5)	(6)	(7)	(8)
Andhra Pradesh	1454	19985	48582	18294	29263	8920026	31582
Arunachal Pradesh	24555	64945	157243	0	148645	23654	1531
Assam	16670	36775	58439	40796	50940	1225086	8344
Bihar	22296	38699	50850	59231	48149	2810924	15108
Chhattisgarh	8884	18521	35798	13646	28775	927291	6136
Delhi	44961	75497	106134	33543	100403	765986	4844
Goa	54921	36543	55282	0	52408	45137	628
Gujarat	15256	36880	54014	58	45320	4046136	13012
Haryana	19402	47760	74028	12344	69478	1081845	7780
Himachal Pradesh	15114	31415	57828	16474	45827	380704	3919
Jammu & Kashmir	54167	37795	79370	129420	70278	609325	4350
Jharkhand	13459	26213	44176	20706	38304	1410260	8139
Karnataka	13333	30894	58982	13737	48454	3126130	12595
Kerala	7769	40388	83129	5728	54965	1984503	13566
Madhya Pradesh	13977	21567	39421	1699	32703	3268225	21105
Maharashtra	13138	37664	67384	7673	53151	6027851	22364
Manipur	33848	31403	53665	26466	41579	161101	3115
Meghalaya	34382	44051	44532	26020	44075	98651	1490
Mizoram	23374	52141	93521	52712	85168	24427	2022
Nagaland	42417	49267	77993	5150	60451	29218	2424
Odisha	5075	15209	29340	431	19861	4137039	14625
Punjab	12600	40980	69129	23873	62251	1377051	7001
Rajasthan	22862	36334	60055	1896	54259	2417017	12550
Sikkim	4005	28823	61264	0	57494	35785	944
Tamil Nadu	12782	35898	57802	2625	48156	4671740	22414
Tripura	13297	40185	56193	9824	45308	393341	3630
Uttaranchal	14425	37725	55658	1487	50594	453151	4574
Uttar Pradesh	11178	23019	36231	7172	31745	11065500	34931
West Bengal	10392	22647	40779	2032	31610	8084488	21518
Andaman & N.Islands	10327	38116	77089	30000	60668	17160	937
Chandigarh	31946	38724	56500	0	52466	60683	564
Dadra & Nagar Haveli	18241	34223	56539	0	53226	8507	433
Daman & Diu	15351	26855	72414	0	59429	7870	290
Lakshadweep	13878	41238	93594	-555	55574	2537	437
Puducherry	8624	37779	48903	18000	39673	65680	1139
all-India	7732	27790	51256	8849	40498	69764030	310041

Table 22: Annual Gross value added per worker (in Rs.) by number of normal working hours of the enterprise in a day for each State/UT

Broad activity category: Manufacturing Sector: rural + urban Enterprise type: Estt

State / UT	annual gross value added (Rs.) per worker in enterprises with number of normal working hours in a day					number of workers	
	less than 4	4 to 7	8 or more	n.r.	all	estimated	sample
(1)	(2)	(3)	(4)	(5)	(6)	(7)	(8)
Andhra Pradesh	32575	34252	55394	69989	53330	1236605	17464
Arunachal Pradesh	64320	90997	167845	0	164269	2786	379
Assam	30308	20940	65311	25870	57796	207831	3141
Bihar	26402	48567	58273	26553	56093	146720	3328
Chhattisgarh	8100	32370	71841	0	69726	93186	1629
Delhi	0	67026	96917	0	95714	641342	7765
Goa	0	235959	230793	0	231242	14006	232
Gujarat	235784	56102	82522	539520	81077	1618090	23374
Haryana	39169	30522	87702	147700	85466	270903	15816
Himachal Pradesh	72185	47415	86656	366933	84756	48532	1918
Jammu & Kashmir	27200	59294	75575	27200	74507	97824	2413
Jharkhand	41452	39301	42278	41452	41958	121400	2307
Karnataka	34653	51865	83821	0	81234	557061	6197
Kerala	30149	70190	98183	12746	94574	517990	9225
Madhya Pradesh	29462	31968	49749	50561	46132	305686	5353
Maharashtra	71450	58552	88941	46026	87852	1690847	9676
Manipur	0	37091	54985	0	51971	8347	615
Meghalaya	0	35468	62287	0	59677	15935	557
Mizoram	0	63940	103051	0	99417	2880	359
Nagaland	28118	38826	87017	0	63168	2886	290
Odisha	26787	36210	52219	9520	49842	214103	3816
Punjab	20671	41378	69252	0	68678	425901	4208
Rajasthan	61852	56326	90633	0	89328	423098	6723
Sikkim	0	0	156966	0	156966	2851	604
Tamil Nadu	38647	49363	76280	12732	74861	1853017	26902
Tripura	103623	65634	52862	4800	55284	26122	1504
Uttaranchal	34170	47400	64564	0	63817	84506	1959
Uttar Pradesh	8526	42000	50591	-4740	49589	1690030	28573
West Bengal	20890	41039	49777	0	49337	1691330	30242
Andaman & N.Islands	0	230575	119806	0	126693	3598	503
Chandigarh	0	39413	107489	0	106747	3455	253
Dadra & Nagar Haveli	0	58260	119563	0	119303	3307	284
Daman & Diu	0	46520	86618	0	85150	1807	593
Lakshadweep	0	92232	89110	0	89151	148	44
Puducherry	21150	42107	69954	0	68376	20153	1681
all-India	44525	46205	71646	42029	69856	14044283	219927

Table 22: Annual Gross value added per worker (in Rs.) by number of normal working hours of the enterprise in a day for each State/UT

Broad activity category: Trade Sector: rural + urban Enterprise type: Estt

State / UT	annual gross value added (Rs.) per worker in enterprises with number of normal working hours in a day					number of workers	
	less than 4	4 to 7	8 or more	n.r.	all	estimated	sample
(1)	(2)	(3)	(4)	(5)	(6)	(7)	(8)
Andhra Pradesh	44239	76275	126566	0	124323	804761	9369
Arunachal Pradesh	0	131245	242212	0	239251	7821	743
Assam	111900	71033	91953	0	89901	243865	3338
Bihar	75905	51983	103674	0	99999	143459	3300
Chhattisgarh	7000	64160	91368	0	90149	187964	2046
Delhi	153678	91039	163972	198343	161484	704593	4574
Goa	0	66843	73826	0	73523	20682	336
Gujarat	56187	83379	103701	-4387	102484	586157	4847
Haryana	494899	66848	136354	0	136429	270042	2956
Himachal Pradesh	226600	46362	130574	0	126523	40003	1544
Jammu & Kashmir	-600	69883	99312	0	97868	98187	1650
Jharkhand	64382	62093	79098	83130	77804	92881	2000
Karnataka	35006	73977	131667	0	129661	622447	4682
Kerala	45315	91337	174597	0	169892	562460	6294
Madhya Pradesh	43297	69558	131594	0	127583	326965	5589
Maharashtra	48764	61514	139065	41811	136968	1001762	7711
Manipur	0	87795	97296	0	96339	4079	295
Meghalaya	44144	118181	106491	0	107392	14396	537
Mizoram	85013	134940	200950	0	197828	5074	335
Nagaland	353450	100245	100727	0	102192	4780	409
Odisha	190537	72753	90075	3250	89277	180456	2949
Punjab	75322	120247	110700	85230	110862	364991	3581
Rajasthan	0	93693	102833	0	102631	309275	4241
Sikkim	0	0	189818	0	189818	3567	576
Tamil Nadu	46350	59968	131804	0	129629	973499	9809
Tripura	0	45295	51193	0	50880	43197	1063
Uttaranchal	173600	93989	91644	173600	91809	78100	1588
Uttar Pradesh	74058	40487	95312	88981	89477	860117	8090
West Bengal	45146	63820	84311	44960	82319	1033422	8897
Andaman & N.Islands	0	63402	151284	0	150917	4626	589
Chandigarh	0	0	177759	0	177759	10189	276
Dadra & Nagar Haveli	25860	84795	87334	0	84415	4078	245
Daman & Diu	0	0	138819	0	138819	2754	253
Lakshadweep	0	0	105742	0	105742	207	63
Puducherry	75720	241044	106496	0	107318	12417	522
all-India	74448	66921	121227	41776	118363	9623274	105297

Table 22: Annual Gross value added per worker (in Rs.) by number of normal working hours of the enterprise in a day for each State/UT

Broad activity category: Other Services

Sector: rural + urban

Enterprise type: Estt

State / UT	annual gross value added (Rs.) per worker in enterprises with number of normal working hours in a day					number of workers	
	less than 4	4 to 7	8 or more	n.r.	all	estimated	sample
(1)	(2)	(3)	(4)	(5)	(6)	(7)	(8)
Andhra Pradesh	33434	58715	100147	115214	94784	1250730	32449
Arunachal Pradesh	26623	58070	93449	0	89420	4643	915
Assam	27257	40068	55934	0	52830	167784	4602
Bihar	26563	46025	62965	22076	59640	335506	6107
Chhattisgarh	45457	29796	78227	0	70659	152831	3557
Delhi	43252	155713	157809	71239	156716	707510	8110
Goa	0	53687	82719	0	79579	25572	491
Gujarat	32910	60544	74341	0	71556	719774	10478
Haryana	37765	80256	157853	0	133950	279546	6371
Himachal Pradesh	43072	55144	106043	0	94441	128263	5020
Jammu & Kashmir	49908	58469	186525	-3020	145314	201935	4154
Jharkhand	52605	42648	62553	82575	59656	204211	4076
Karnataka	36522	71643	133629	0	124223	1083933	10944
Kerala	54746	86490	122907	74855	114343	738888	14292
Madhya Pradesh	11119	41240	57159	-695	52297	540368	11368
Maharashtra	24289	69791	122836	-21045	114697	1416761	14604
Manipur	71850	55342	53295	0	54208	14319	1124
Meghalaya	129608	57898	61589	0	60846	42203	1216
Mizoram	175002	97325	155020	78240	148959	13058	1179
Nagaland	73060	74704	103781	62880	93185	10169	2168
Odisha	6088	38842	71762	0	65103	400748	7679
Punjab	39092	72178	70154	0	70822	379572	6773
Rajasthan	69309	55654	92295	-9000	81239	632365	9743
Sikkim	0	47053	112280	0	98353	11328	1359
Tamil Nadu	53103	68928	108493	0	105019	1566462	29741
Tripura	25897	41401	61963	0	51148	44860	1385
Uttaranchal	27216	106005	72241	-18381	84454	186632	4624
Uttar Pradesh	68563	39864	80336	-213	67676	2162902	22128
West Bengal	25342	39266	66353	-528	61455	1050419	14351
Andaman & N.Islands	170890	106620	133073	178717	133728	6875	988
Chandigarh	0	62758	139629	0	135690	17507	494
Dadra & Nagar Haveli	1730	33930	86658	0	81943	7019	687
Daman & Diu	34320	45813	80312	0	78342	5810	2371
Lakshadweep	21106	33997	140120	0	78884	609	194
Puducherry	73270	66973	132010	0	125700	36177	2126
all-India	38200	59211	100419	37491	91986	14547288	247868

Table 22: Annual Gross value added per worker (in Rs.) by number of normal working hours of the enterprise in a day for each State/UT

Broad activity category: All

Sector: rural + urban

Enterprise type: Estt

State / UT	annual gross value added (Rs.) per worker in enterprises with number of normal working hours in a day					number of workers	
	less than 4	4 to 7	8 or more	n.r.	all	estimated	sample
(1)	(2)	(3)	(4)	(5)	(6)	(7)	(8)
Andhra Pradesh	35234	50906	90217	106279	86434	3292096	59282
Arunachal Pradesh	30311	83144	185651	0	179936	15250	2037
Assam	35628	40905	73982	25870	69089	619480	11081
Bihar	30503	47158	72101	26307	68062	625685	12735
Chhattisgarh	42780	38010	82767	0	78900	433981	7232
Delhi	51822	127240	140407	142401	139300	2053445	20449
Goa	0	101570	113736	0	112750	60260	1059
Gujarat	71571	61236	85122	428134	83024	2924021	38699
Haryana	103484	75249	124603	147700	118758	820490	25143
Himachal Pradesh	74443	54105	106271	366933	98193	216798	8482
Jammu & Kashmir	37358	59150	129635	16361	116202	397947	8217
Jharkhand	55331	44428	60444	77475	58550	418492	8383
Karnataka	36029	67922	120513	0	115138	2263440	21823
Kerala	50152	82944	133282	32926	125888	1819338	29811
Madhya Pradesh	19990	41202	79689	16701	71676	1173019	22310
Maharashtra	32478	66424	112538	5071	109081	4109370	31991
Manipur	71850	53830	62609	0	59935	26744	2034
Meghalaya	56885	62705	71234	0	69827	72534	2310
Mizoram	145161	96807	159567	78240	153971	21012	1873
Nagaland	121117	70563	100701	62880	90742	17834	2867
Odisha	26704	41540	71046	6550	66480	795307	14444
Punjab	48399	72932	84028	85230	82528	1170464	14562
Rajasthan	66443	56925	94481	-19092	88594	1364738	20707
Sikkim	0	47053	138635	0	126153	17746	2539
Tamil Nadu	47402	60677	100122	12732	97751	4392978	66452
Tripura	26373	53251	55078	4800	51993	114180	3952
Uttaranchal	29505	102427	75151	-13925	81105	349238	8171
Uttar Pradesh	43699	40266	71295	-1731	65169	4713050	58791
West Bengal	27881	46446	63458	33	61737	3775171	53490
Andaman & N.Islands	170890	129752	136042	178717	137317	15099	2080
Chandigarh	0	61818	148852	0	146240	31152	1023
Dadra & Nagar Haveli	25133	62225	95271	0	91219	14404	1216
Daman & Diu	34320	45940	97558	0	95589	10372	3217
Lakshadweep	21106	34685	117036	0	86225	964	301
Puducherry	71479	63730	108641	0	105575	68747	4329
all-India	43368	57192	94914	40716	90495	38214845	573092

Table 22: Annual Gross value added per worker (in Rs.) by number of normal working hours of the enterprise in a day for each State/UT

Broad activity category: Manufacturing

Sector: rural + urban

Enterprise type: All

State / UT	annual gross value added (Rs.) per worker in enterprises with number of normal working hours in a day					number of workers	
	less than 4	4 to 7	8 or more	n.r.	all	estimated	sample
(1)	(2)	(3)	(4)	(5)	(6)	(7)	(8)
Andhra Pradesh	11180	22582	47280	6916	38634	3104102	25498
Arunachal Pradesh	12149	74090	162350	0	147500	3994	549
Assam	13776	26700	63532	35897	51916	422025	5145
Bihar	17181	31953	45258	26825	40816	751265	7669
Chhattisgarh	11231	15082	42735	21000	32018	351693	3340
Delhi	10751	58348	96053	5400	93592	745141	8668
Goa	3636	149437	194123	0	187955	19062	379
Gujarat	13386	34237	73389	69825	57903	3214985	27354
Haryana	18545	30552	78687	112724	72780	467773	18008
Himachal Pradesh	15086	24366	69825	163890	49785	154179	3149
Jammu & Kashmir	17230	26622	69476	28693	57026	338342	3955
Jharkhand	12966	18714	29499	20986	26064	602820	4757
Karnataka	12167	24858	62360	0	49801	1509006	9832
Kerala	11928	33159	88923	5104	65777	977902	12953
Madhya Pradesh	9883	16464	32070	3237	24603	1534863	12230
Maharashtra	19078	29279	79419	21318	63069	3218880	16049
Manipur	22352	21231	46554	25920	30717	60895	1503
Meghalaya	16080	31864	47858	0	43962	39103	838
Mizoram	14262	39803	85056	43229	64933	7275	845
Nagaland	20267	37464	74105	5150	44575	10122	995
Odisha	4976	14512	27331	303	21762	1266014	7830
Punjab	5577	23963	65747	42434	56687	773754	6269
Rajasthan	17281	24980	67496	-111	56590	1219722	10836
Sikkim	0	7337	128345	0	123383	4091	699
Tamil Nadu	14805	27456	63172	6966	55178	3513927	33528
Tripura	21364	38482	46182	9758	41801	112937	2702
Uttaranchal	9049	27620	57999	-198	50779	173233	3205
Uttar Pradesh	6751	16147	36285	1718	28992	5225929	39909
West Bengal	5523	12773	38548	2011	27664	5006261	36740
Andaman & N.Islands	12077	52999	108805	0	84563	6431	701
Chandigarh	15521	25460	80219	0	64350	8574	391
Dadra & Nagar Haveli	10216	28433	102709	0	96062	4750	391
Daman & Diu	7876	19938	78221	0	56454	3673	677
Lakshadweep	9446	19324	84486	-292	28497	1293	246
Puducherry	6667	25255	61535	0	50849	34418	1983
all-India	11634	21872	55994	12839	44347	34888434	309823

Table 22: Annual Gross value added per worker (in Rs.) by number of normal working hours of the enterprise in a day for each State/UT

Broad activity category: Trade

Sector: rural + urban

Enterprise type: All

State / UT	annual gross value added (Rs.) per worker in enterprises with number of normal working hours in a day					number of workers	
	less than 4	4 to 7	8 or more	n.r.	all	estimated	sample
(1)	(2)	(3)	(4)	(5)	(6)	(7)	(8)
Andhra Pradesh	19673	35101	74294	1685	69375	2892100	18569
Arunachal Pradesh	133879	75589	193511	0	185991	27038	1688
Assam	39942	51918	72799	23352	69345	817637	6355
Bihar	45631	41611	62013	81166	60017	1373983	8858
Chhattisgarh	22782	25751	58465	0	54244	571583	4415
Delhi	64497	75664	146898	147749	141604	1091199	6632
Goa	14880	47019	65423	0	63806	41800	528
Gujarat	47636	45386	70243	-2024	66625	1953858	9597
Haryana	162533	55198	98025	-818	95846	761924	5817
Himachal Pradesh	55548	38307	80643	88320	75910	164397	2856
Jammu & Kashmir	94015	66418	91477	223967	89691	344319	3167
Jharkhand	11746	32956	60461	38646	54960	606907	4761
Karnataka	60055	45331	91492	0	86967	1726863	8996
Kerala	41566	69011	137240	5887	128615	1087138	10306
Madhya Pradesh	25978	32553	66638	4258	61316	1589467	13330
Maharashtra	46961	48036	96804	10630	89415	3263654	15586
Manipur	36600	37299	58254	36600	48748	81019	1514
Meghalaya	34577	63068	63475	0	63290	59463	1196
Mizoram	40105	69820	125727	56160	121985	19555	1333
Nagaland	79113	62969	84440	0	76430	17437	1239
Odisha	18807	19807	41485	307	34146	1679643	7079
Punjab	51321	61145	91582	50293	89516	937794	6102
Rajasthan	34557	45961	75265	27656	72828	1211983	8630
Sikkim	0	30255	78591	0	77824	24540	1004
Tamil Nadu	19242	52266	95967	239	91159	2289152	17128
Tripura	27337	40364	61221	0	49738	240274	2312
Uttaranchal	37496	46871	66011	173600	63936	275566	3232
Uttar Pradesh	20010	31602	49746	7474	46509	5504589	20794
West Bengal	36487	42959	64384	44960	59141	3377507	16247
Andaman & N.Islands	1920	58172	102572	0	98296	12426	967
Chandigarh	0	61987	92995	0	90864	37213	466
Dadra & Nagar Haveli	25860	80558	69184	0	69545	7552	425
Daman & Diu	31440	22760	105752	0	102460	6493	359
Lakshadweep	48493	64616	104679	-780	93410	789	190
Puducherry	11056	50358	71299	0	69473	32414	876
all-India	37597	39768	77260	12183	71412	34129274	212554

Table 22: Annual Gross value added per worker (in Rs.) by number of normal working hours of the enterprise in a day for each State/UT

Broad activity category: Other Services

Sector: rural + urban

Enterprise type: All

State / UT	annual gross value added (Rs.) per worker in enterprises with number of normal working hours in a day					number of workers	
	less than 4	4 to 7	8 or more	n.r.	all	estimated	sample
(1)	(2)	(3)	(4)	(5)	(6)	(7)	(8)
Andhra Pradesh	1102	21209	71111	33949	36199	6215920	46797
Arunachal Pradesh	27308	54072	84317	0	81572	7872	1331
Assam	16653	34163	50636	43132	43969	604904	7925
Bihar	26299	44251	51224	24962	49416	1311361	11316
Chhattisgarh	10052	22664	58634	12390	42600	437996	5613
Delhi	42773	134611	143537	34213	141079	983090	9993
Goa	62223	42461	69306	0	65343	44536	780
Gujarat	18516	52452	66218	2139	60957	1801314	14760
Haryana	23726	68739	108029	19559	97425	672639	9098
Himachal Pradesh	16271	46452	82002	16408	66610	278926	6396
Jammu & Kashmir	55829	60854	141897	6069	119797	324611	5445
Jharkhand	17232	35018	53671	44320	47579	619025	7004
Karnataka	12061	52867	104475	17332	86712	2153701	15590
Kerala	8008	67051	105803	22039	77044	1738801	20118
Madhya Pradesh	18662	33668	47749	5379	42324	1316915	17855
Maharashtra	9265	49862	93748	-1640	74920	3654686	22720
Manipur	56836	48350	58653	0	54021	45932	2132
Meghalaya	35304	47635	57087	26020	54124	72620	1766
Mizoram	164151	93619	136742	71843	132078	18608	1717
Nagaland	66092	63673	97962	62880	82115	19493	3057
Odisha	4976	16548	52405	2791	25234	1986689	14160
Punjab	21702	67962	65138	10930	65206	835968	9192
Rajasthan	38392	55410	76134	-3794	70191	1350051	13791
Sikkim	4005	42757	86446	0	75564	24900	1780
Tamil Nadu	13230	52375	91868	0	77209	3261639	38210
Tripura	16441	48475	55568	10540	45925	154310	2568
Uttaranchal	16959	80930	66313	-296	70241	353590	6308
Uttar Pradesh	22030	35424	57094	10318	49702	5048032	33019
West Bengal	12812	32937	51585	-320	43264	3475890	22021
Andaman & N.Islands	80427	61231	116881	174854	100670	13403	1349
Chandigarh	43042	37177	93993	0	82661	46047	730
Dadra & Nagar Haveli	19228	36042	79630	0	74013	10609	833
Daman & Diu	25064	46207	76566	0	72626	8076	2471
Lakshadweep	20844	66855	108692	0	80017	1419	302
Puducherry	12476	53676	107044	18000	86717	67595	2609
all-India	6778	40979	76226	17332	59010	38961167	360756

Table 22: Annual Gross value added per worker (in Rs.) by number of normal working hours of the enterprise in a day for each State/UT

Broad activity category: All

Sector: rural + urban

Enterprise type: All

State / UT	annual gross value added (Rs.) per worker in enterprises with number of normal working hours in a day					number of workers	
	less than 4	4 to 7	8 or more	n.r.	all	estimated	sample
(1)	(2)	(3)	(4)	(5)	(6)	(7)	(8)
Andhra Pradesh	1651	23498	65516	26179	44675	12212121	90864
Arunachal Pradesh	25503	70359	168629	0	160910	38904	3568
Assam	17209	37667	64404	39543	57036	1844566	19425
Bihar	23574	39909	54918	28754	51774	3436609	27843
Chhattisgarh	10751	20497	54999	13646	44755	1361272	13368
Delhi	47207	102857	131874	42785	128732	2819430	25293
Goa	54921	63502	90442	0	86908	105397	1687
Gujarat	17887	40591	70478	55017	61137	6970157	51711
Haryana	33848	58831	96265	36945	90733	1902336	32923
Himachal Pradesh	16457	37178	78929	30634	64827	597503	12401
Jammu & Kashmir	53100	45813	99823	122374	88421	1007272	12567
Jharkhand	15274	28157	48651	36434	42937	1828751	16522
Karnataka	13751	39106	89244	13737	76459	5389570	34418
Kerala	9460	53779	113487	12022	88887	3803841	43377
Madhya Pradesh	14393	24959	51928	3838	42997	4441244	43415
Maharashtra	14139	41118	90640	7032	75824	10137220	54355
Manipur	34172	33328	55469	26466	44192	187846	5149
Meghalaya	35015	49562	57179	26020	54987	171185	3800
Mizoram	29574	67942	125684	56160	116984	45439	3895
Nagaland	45507	55896	89077	51721	71932	47052	5291
Odisha	5230	17059	40337	614	27378	4932346	29069
Punjab	13588	53560	76312	36932	71567	2547515	21563
Rajasthan	26439	42499	73192	1578	66649	3781755	33257
Sikkim	4005	40014	85919	0	80255	53531	3483
Tamil Nadu	13682	40269	82067	5152	72191	9064719	88866
Tripura	17200	40843	55804	9792	46812	507521	7582
Uttaranchal	15069	64722	64366	90	63874	802389	12745
Uttar Pradesh	13700	26846	47899	5803	41729	15778550	93722
West Bengal	11065	24845	50861	1852	41200	11859658	75008
Andaman & N.Islands	57055	58561	108882	174854	96545	32260	3017
Chandigarh	31946	40396	92450	0	84276	91835	1587
Dadra & Nagar Haveli	22549	50020	81202	0	77112	22911	1649
Daman & Diu	16298	30226	88385	0	79989	18241	3507
Lakshadweep	16524	40547	103602	74987	64011	3501	738
Puducherry	11135	43813	85542	18000	73376	134427	5468
all-India	8798	32787	70466	14339	58193	107978875	883133

Table 23: Market value of fixed assets per enterprise (in Rs) as on the date of survey by type of asset for each activity category

Sector: rural	activity category	All India										Enterprise type: OAE			
		market value (in Rs.) of fixed assets as on date of survey										Number of enterprises			
		Fixed asset type: Owned					Fixed asset type: Owned					total	estimated	sample	
		land and building	plant and machinery	transport equipment	tools and others fixed assets	software & database	Information computer and telecommunication equipment	capital work in progress							
(1)	(2)	(3)	(4)	(5)	(6)	(7)	(8)	(9)	(10)	(11)					
M1	11803	10555	1506	2602	0	0	0	26467	2320	6					
M2	61965	23371	2159	3545	2	115	65	91222	1132700	6696					
M3	25790	1327	1385	1744	1	16	0	30263	169204	880					
M4	23633	3	36	211	0	5	0	23888	1775728	1918					
M5	41795	6370	707	1595	0	45	33	50545	1268536	2820					
M6	35136	4121	413	1624	0	61	1	41355	2085646	12299					
M7	56116	1480	676	2577	0	27	7	60883	24413	141					
M8	25626	2380	1121	1726	6	56	2	30917	1161953	4250					
M9	32282	4729	217	919	7	11	0	38166	28708	78					
M10	75147	22448	8471	11960	165	3831	0	122023	11805	95					
M11	53314	629	244	2758	0	0	0	56945	299	6					
M12	28596	443	579	508	0	22	6	30153	82035	198					
M13	157352	2888	5981	3187	0	0	0	169408	504	17					
M14	31787	6030	2361	1636	0	738	0	42552	7887	54					
M15	45494	1641	1635	1918	0	61	0	50750	345358	1207					
M16	30581	1869	554	2413	0	202	0	35619	14200	41					
M17	45905	7609	1403	3919	8	51	26	58921	237764	1356					
M18	16220	91	359	1342	0	0	0	18012	328	7					
M19	47412	15943	20098	8709	0	67	0	92229	2002	31					
M20	31483	3991	366	3063	1	0	0	38905	16995	76					
M21	29587	9712	5116	6333	0	831	0	51578	392	6					
M22	36882	117	0	4205	50	0	0	41254	330	5					
M23	34703	3740	2203	4539	2	219	38	45444	304273	1547					
M24	39816	3322	1882	3946	36	118	0	49119	349163	1100					
M25	37656	6842	4848	6244	0	158	11	55760	115686	839					
M	36663	5722	968	1924	3	66	15	45360	9138228	35673					

Table 23: Market value of fixed assets per enterprise (in Rs) as on the date of survey by type of asset for each activity category

Sector: rural	activity category	All India										Enterprise type: OAE	
		market value (in Rs.) of fixed assets as on date of survey										Number of enterprises	
		Fixed asset type: Owned					Fixed asset type: Owned					Enterprise type: OAE	
		land and building	plant and machinery	transport equipment	tools and others fixed assets	software & database	Information computer and telecommunication equipment	capital work in progress	total	estimated	sample		
		(2)	(3)	(4)	(5)	(6)	(7)	(8)	(9)	(10)	(11)		
	T1	61917	7915	6371	12420	2	371	28	89025	181128	966		
	T2	35729	1125	10439	2449	0	232	16	49990	56422	266		
	T3	55107	646	10324	4128	2	244	18	70468	399306	1265		
	T4	51278	323	3515	6752	5	248	64	62185	9317030	39512		
	T	51537	478	3880	6725	5	250	62	62936	9953886	42009		
	S1	874071	408	4871	44742	0	163	104725	1028980	2530	42		
	S2	42191	891	1400	6277	1	92	4	50856	1160339	6277		
	S3	16981	2435	80970	2046	1	166	2	102601	2496288	9381		
	S4	1044	632	18211	492	0	987	0	21365	7575	41		
	S5	946676	1531	0	193	0	0	0	948399	5931	5		
	S6	16290	855	2062	940	3	317	0	20467	34918	124		
	S7	54443	3903	2409	6982	93	4663	2	72495	196166	882		
	S8	10953	28	210	644	0	36	367	12238	1074812	3781		
	S9	33193	209	16739	2449	324	774	7	53694	168608	740		
	S10	505981	86	6193	2919	2	45	63	515289	131059	692		
	S11	59103	8217	17314	18548	1215	9125	13	113535	139549	668		
	S12	71941	20906	21927	71473	30	1407	10	187693	237836	1113		
	S13	43977	1750	1909	3579	62	1453	2	52731	302347	1361		
	S14	46484	1831	11650	8005	4	568	73	68613	450767	2224		
	S15	26358	616	1754	4290	15	187	2	33222	2745178	12591		
	S	35621	1875	24752	5621	34	486	79	68468	9153903	39922		
	M+T+S	41567	2627	9702	4814	14	267	52	59043	28246018	117604		

Table 23: Market value of fixed assets per enterprise (in Rs) as on the date of survey by type of asset for each activity category

Sector: rural	All India										Enterprise type: Estt	
	market value (in Rs.) of fixed assets as on date of survey					Fixed asset type: Owned					Number of enterprises	
activity category	land and building	plant and machinery	transport equipment	tools and others fixed assets	software & database	Information computer and telecommunication equipment	capital work in progress	total	estimated	sample		
(1)	(2)	(3)	(4)	(5)	(6)	(7)	(8)	(9)	(10)	(11)		
M1	2520297	679548	19347	50142	0	4398	0	3273731	485	15		
M2	305876	85635	23531	13702	7	573	380	429704	228896	3445		
M3	413533	157040	42348	20646	1035	630	0	635233	15161	192		
M4	312631	49838	9784	20085	12	101	1	392452	20095	254		
M5	207268	103433	9643	11048	83	345	60	331879	118571	1410		
M6	64745	19004	3056	7527	10	270	9	94620	136563	2666		
M7	439102	94040	26270	16423	9	2170	95	578108	3741	93		
M8	254450	59264	16355	12969	52	477	1176	344743	85947	1263		
M9	1146150	607010	55885	43717	800	1779	0	1855342	3892	73		
M10	556638	333648	28092	73844	1047	31268	643	1025180	7136	144		
M11	920080	200708	16503	9294	6	945	0	1147537	866	29		
M12	860564	200307	75423	47219	402	3417	149	1187480	5873	237		
M13	1647516	330339	43766	42294	742	7964	7350	2079971	952	19		
M14	1073761	763517	33573	42176	15	2527	0	1915568	7886	142		
M15	605045	200168	125589	21540	136	647	3594	956719	112548	1984		
M16	285557	135517	39558	26247	141	1022	2872	490915	3608	61		
M17	182003	68070	12503	16663	20	703	26	279987	65591	1181		
M18	335806	175175	17656	35443	79	3330	0	567489	388	15		
M19	162355	33714	22057	21183	58	2831	0	242198	1993	39		
M20	535252	320638	23656	28988	49	12446	0	921030	4935	78		
M21	641219	186199	25018	23341	58	3906	343	880083	2081	63		
M22	332522	182971	25147	56873	88	3250	0	600850	2742	33		
M23	117503	16934	8963	11216	0	451	56	155123	74487	1217		
M24	95511	15344	7622	15268	0	318	71	134133	48563	790		
M25	171312	42076	22012	17176	483	2036	19	255115	23852	492		
M	275293	91259	28079	15098	78	876	649	411333	976854	15935		

Table 23: Market value of fixed assets per enterprise (in Rs) as on the date of survey by type of asset for each activity category

Sector: rural	activity category	All India										Enterprise type: Estt	
		market value (in Rs.) of fixed assets as on date of survey										Number of enterprises	
		Owned					Owned					estimated	sample
		land and building	plant and machinery	transport equipment	tools and others fixed assets	software & database	Information computer and telecommunication equipment	capital work in progress	total				
		(2)	(3)	(4)	(5)	(6)	(7)	(8)	(9)	(10)	(11)		
	T1	275475	26562	17349	20651	159	2082	4614	346891	77086	1613		
	T2	214872	13904	49389	12623	56	5037	0	295881	13140	134		
	T3	228582	4113	57101	20684	76	2117	704	313376	80548	1227		
	T4	319024	7675	32697	25956	107	2218	743	388420	439958	7392		
	T	299358	9723	34338	24304	108	2248	1210	371290	610732	10366		
	S1	5939477	6027	120762	339305	2849	12459	142	6421021	12988	437		
	S2	180770	3217	8930	27889	23	437	24	221289	188239	4605		
	S3	45426	13448	470286	10039	1	1076	14	540290	374531	4326		
	S4	1295	4369	89231	7638	0	558	0	103091	3199	35		
	S5	615153	6489	37532	17835	0	5296	0	682305	461	16		
	S6	554577	192844	38369	19451	1316	5165	0	811722	7283	198		
	S7	419582	53569	11991	67507	1385	26407	0	580440	18536	381		
	S8	62873	3066	19967	28071	301	5432	20102	139814	8646	244		
	S9	22642	516	15837	20138	2998	14122	0	76253	4054	76		
	S10	2373364	19606	23800	85883	0	458	0	2503111	6669	115		
	S11	92909	39742	19396	34091	1069	18737	2	205945	20433	466		
	S12	116437	28129	60963	105767	295	1974	404	313970	84733	1398		
	S13	2238001	26749	150731	171403	3025	57830	49308	2697048	152112	2723		
	S14	1159794	48741	38161	77645	812	4137	63	1329352	52277	981		
	S15	72894	5349	5239	21211	78	1114	516	106400	123328	2469		
	S	547111	17746	200208	54984	616	10389	7364	838417	1057490	18470		
	M+T+S	389521	43043	98340	33170	300	4996	3463	572834	2645076	44771		

Table 23: Market value of fixed assets per enterprise (in Rs) as on the date of survey by type of asset for each activity category

Sector: rural	activity category	All India market value (in Rs.) of fixed assets as on date of survey										Enterprise type: All	
		Owned					Owned					estimated	sample
		land and building	plant and machinery	transport equipment	tools and others fixed assets	software & database	Information computer and telecommunication equipment	capital work in progress	total	(9)	(10)	(11)	
	(1)	(2)	(3)	(4)	(5)	(6)	(7)	(8)	(9)	(10)	(11)		
	M1	445532	126227	4591	10822	0	760	0	587932	2805	21		
	M2	102969	33838	5752	5252	3	192	118	148124	1361596	10141		
	M3	57677	14133	4753	3298	86	67	0	80013	184366	1072		
	M4	26867	561	145	433	0	6	0	28012	1795823	2172		
	M5	55940	14667	1471	2403	7	70	35	74594	1387108	4230		
	M6	36955	5035	575	1987	1	74	1	44629	2222209	14965		
	M7	107002	13779	4076	4417	1	312	18	129605	28154	234		
	M8	41385	6298	2170	2501	10	85	82	52531	1247900	5513		
	M9	165252	76628	6863	6028	102	222	0	255095	32599	151		
	M10	256552	139695	15864	35275	497	14168	242	462292	18941	239		
	M11	697885	149418	12335	7619	5	703	0	867964	1165	35		
	M12	84179	13796	5580	3629	27	248	16	107474	87908	435		
	M13	1131555	216961	30683	28753	485	5206	4805	1418449	1456	36		
	M14	552741	384749	17966	21904	7	1633	0	979000	15774	196		
	M15	183025	50436	32102	6741	33	205	883	273426	457906	3191		
	M16	82244	28949	8457	7242	29	368	582	127871	17808	102		
	M17	75332	20682	3803	6674	11	192	26	106720	303355	2537		
	M18	189339	94934	9729	19815	43	1804	0	315663	717	22		
	M19	104755	24809	21075	14932	29	1446	0	167046	3995	70		
	M20	144852	75250	5608	8897	12	2801	0	237420	21930	154		
	M21	544312	158236	21864	20646	48	3419	289	748814	2473	69		
	M22	300767	163331	22446	51216	83	2901	0	540744	3072	38		
	M23	50987	6334	3533	5852	2	264	42	67013	378760	2764		
	M24	46616	4790	2583	5328	31	142	9	59499	397726	1890		
	M25	60503	12865	7782	8112	83	479	12	89837	139538	1331		
	M	59708	13982	3586	3196	10	145	76	80704	10115082	51608		

Table 23: Market value of fixed assets per enterprise (in Rs) as on the date of survey by type of asset for each activity category

Sector: rural	activity category	All India										Enterprise type: All	
		market value (in Rs.) of fixed assets as on date of survey										Number of enterprises	
		Fixed asset type: Owned					Fixed asset type: Owned					estimated	sample
		land and building	plant and machinery	transport equipment	tools and others fixed assets	software & database	Information computer and telecommunication equipment	capital work in progress	total				
		(2)	(3)	(4)	(5)	(6)	(7)	(8)	(9)	(10)	(11)		
	T1	125672	13482	9648	14877	49	882	1397	166007	258214	2579		
	T2	69568	3539	17796	4371	10	1139	13	96437	69562	400		
	T3	84226	1228	18176	6907	14	559	133	111243	479854	2492		
	T4	63351	654	4831	7618	10	336	95	76895	9756988	46904		
	T	65863	1013	5641	7741	11	365	128	80762	10564618	52375		
	S1	5113531	5111	101865	291275	2385	10454	17195	5541815	15519	479		
	S2	61534	1216	2451	9294	4	140	6	74646	1348578	10882		
	S3	20692	3872	131761	3089	1	284	4	159702	2870819	13707		
	S4	1118	1742	39298	2614	0	859	0	45631	10775	76		
	S5	922772	1888	2706	1465	0	382	0	929213	6392	21		
	S6	109182	33986	8328	4134	230	1154	0	157015	42201	322		
	S7	85966	8191	3236	12208	204	6540	2	116347	214702	1263		
	S8	11368	52	368	863	3	79	524	13257	1083458	4025		
	S9	32945	216	16718	2864	386	1087	7	54224	172662	816		
	S10	596399	1031	7045	6936	2	65	60	611538	137728	807		
	S11	63421	12244	17580	20533	1196	10353	12	125338	159981	1134		
	S12	83629	22803	32181	80481	100	1556	113	220864	322568	2511		
	S13	778339	10117	51721	59751	1053	20323	16505	937811	454460	4084		
	S14	162181	6706	14405	15242	88	938	72	199632	503044	3205		
	S15	28358	819	1904	5017	18	227	24	36368	2868506	15060		
	S	88591	3519	42922	10733	95	1511	833	148204	10211394	58392		
	M+T+S	71361	6088	17292	7242	38	672	344	103037	30891093	162375		

Table 23: Market value of fixed assets per enterprise (in Rs) as on the date of survey by type of asset for each activity category

Sector: urban	All India										Enterprise type: OAE		
	market value (in Rs.) of fixed assets as on date of survey										Number of enterprises		
activity category	Owned					Owned					total	estimated	sample
(1)	(2)	(3)	(4)	(5)	(6)	(7)	(8)	(9)	(10)	(11)			
M1	384216	52501	689	5055	0	1301	0	443762	2365	12			
M2	130542	17756	4883	6869	4	155	25	160233	449996	3535			
M3	152687	33239	6216	6104	0	97	0	198343	17573	180			
M4	32768	6	25	293	0	13	0	33104	447827	1047			
M5	88268	11119	1523	1524	0	69	20	102523	1003460	2424			
M6	74427	4679	882	2316	3	119	12	82437	1740885	11535			
M7	113572	2491	1216	3917	2	132	24	121353	58660	373			
M8	98707	2968	1825	2751	0	102	3	106357	261516	1359			
M9	80713	17372	1854	1601	0	39	0	101580	51376	260			
M10	134757	38606	5628	8680	305	5239	154	193368	60038	533			
M11	1876	741980	22231	2964	0	0	0	769052	77	4			
M12	23507	370	485	432	0	20	0	24814	89070	209			
M13	113182	403	81	896	0	0	17	114579	697	10			
M14	250427	5426	1873	1804	7	119	31	259687	113634	229			
M15	166021	2063	1575	2126	2	53	3	171844	96328	541			
M16	53927	17955	2225	2592	3	183	84	76970	25967	79			
M17	132859	26284	3754	8374	0	262	10	171541	117686	902			
M18	164531	28288	11167	10596	464	3385	0	218431	3600	26			
M19	160434	14758	6297	11709	0	255	0	193454	12532	91			
M20	188266	105141	8922	16069	0	321	2	318720	9074	81			
M21	569233	44509	9490	9140	0	412	0	632783	3100	42			
M22	123843	24037	6907	4814	0	464	0	160066	2644	18			
M23	145883	4683	3528	5174	2	165	11	159447	118463	918			
M24	97058	4944	3556	8767	19	273	21	114639	514534	2409			
M25	138485	17877	8343	10402	1	283	0	175391	90660	815			
M	92541	8081	1989	3476	7	183	16	106293	5291761	27632			

Table 23: Market value of fixed assets per enterprise (in Rs) as on the date of survey by type of asset for each activity category

Sector: urban	All India										Enterprise type: OAE		
	market value (in Rs.) of fixed assets as on date of survey										Number of enterprises		
activity category	Fixed asset type: Owned										total	estimated	sample
(1)	(2)	(3)	(4)	(5)	(6)	(7)	(8)	(9)	(10)	(11)			
	land and building	plant and machinery	transport equipment	tools and others fixed assets	software & database	Information computer and telecommunication equipment	capital work in progress						
T1	121159	5625	9589	13458	1	400	3	150235	361495	1697			
T2	257314	80	21701	7197	149	3133	13	289588	109327	357			
T3	280672	967	15506	11002	39	686	1233	310105	460061	1722			
T4	142407	675	5666	12994	21	435	54	162251	6939473	32003			
T	151109	911	6644	12818	23	486	120	172111	7870356	35779			
S1	1688010	776	6053	34813	49	156	6	1729863	15649	60			
S2	106838	985	2763	8415	2	101	18	119122	999532	6073			
S3	29378	909	73292	1488	1	111	1	105179	2096352	8075			
S4	0	0	43980	762	0	9	0	44751	8223	9			
S5	1648023	8	320	11003	0	67	0	1659421	1431	8			
S6	60186	1635	10350	3055	33	1091	1	76351	52005	267			
S7	102908	3658	2663	8662	439	11803	4	130137	236188	1272			
S8	31712	108	5063	3748	2	495	369	41496	182362	848			
S9	116158	230	25984	5716	357	4427	0	152874	177199	942			
S10	921817	429	18717	6872	43	1026	21	948925	258785	1325			
S11	169930	6028	21612	22298	633	8585	35	229120	298900	1736			
S12	144582	19938	20932	41763	270	4177	1	231664	255882	1442			
S13	150433	1039	4274	6370	146	3052	46	165359	422989	2214			
S14	159006	6022	15469	17176	4	865	327	198870	287796	1673			
S15	136566	1566	3996	15608	61	921	9	158728	2109060	12261			
S	131675	2216	26330	10225	86	1545	32	172109	7402353	38205			
M+T+S	129043	3226	12533	9481	42	789	61	155174	20564470	101616			

Table 23: Market value of fixed assets per enterprise (in Rs) as on the date of survey by type of asset for each activity category

Sector: urban	All India										Enterprise type: Estt		
	market value (in Rs.) of fixed assets as on date of survey										Number of enterprises		
activity category	Owned					Owned					total	estimated	sample
(1)	(2)	(3)	(4)	(5)	(6)	(7)	(8)	(9)	(10)	(11)			
M1	410282	110931	8410	8332	0	555	0	538509	708	6			
M2	520366	69309	19093	26026	28	999	31	635852	218693	3160			
M3	678527	228049	69405	44305	500	392	1948	1023125	8970	132			
M4	193719	12652	26146	8853	0	399	57	241826	4056	49			
M5	433442	231705	24030	16060	296	3513	15	709061	251116	1716			
M6	219518	36114	9426	13896	34	791	41	279820	357229	4802			
M7	272773	30377	6316	10772	66	685	31	321020	29388	365			
M8	627297	90689	20077	13186	24	1274	155	752703	77030	1108			
M9	304516	134053	23750	24183	77	4026	1816	492422	35325	270			
M10	403177	343164	48727	30806	4080	17178	3917	851049	76777	984			
M11	1306739	143703	33634	41283	34	1522	0	1526914	683	8			
M12	357219	173804	76788	26753	1	1047	23	635637	33823	142			
M13	1052829	109472	8678	44005	457	2828	22	1218292	2480	19			
M14	637048	174474	51766	20435	53	4129	514	888420	49462	378			
M15	822960	81070	73512	21029	8	776	12	999366	39676	490			
M16	406331	126482	14255	23225	6	1857	162	572318	13194	108			
M17	523774	142060	22012	36336	23	1320	70	725595	201391	1955			
M18	507184	130245	52341	36727	387	5704	0	732588	9130	93			
M19	668881	102747	24296	27849	316	3537	20	827646	18866	201			
M20	1624261	268503	27359	28684	469	7781	5912	1962969	44092	240			
M21	1032984	574744	30750	32085	181	5613	226	1676584	12820	184			
M22	665047	167342	25101	19078	3287	2817	0	882672	3994	75			
M23	406764	31088	14056	15685	26	906	1015	469540	108545	1418			
M24	349322	30980	13340	33106	120	1476	28	428371	137741	1456			
M25	208522	79496	35608	20111	158	2791	0	346686	68234	683			
M	448108	117455	23175	22423	278	2536	467	614443	1803426	20042			

Table 23: Market value of fixed assets per enterprise (in Rs) as on the date of survey by type of asset for each activity category

Sector: urban	All India											Enterprise type: Estt	
	market value (in Rs.) of fixed assets as on date of survey											Enterprise type: Estt	
	activity category	land and building	plant and machinery	transport equipment	tools and others fixed assets	software & database	Information computer and telecommunication equipment	capital work in progress	total	estimated	sample	Number of enterprises	Enterprise type: Estt
	(2)	(3)	(4)	(5)	(6)	(7)	(8)	(9)	(10)	(11)			
T1	263848	25388	23480	32464	405	1691	170	347447	294679	3682			
T2	535411	2458	81989	20513	430	4771	21	645593	63631	440			
T3	626021	7090	64441	50237	562	7951	373	756676	448572	4141			
T4	563847	4739	30709	57992	412	4862	379	662941	1508849	13882			
T	536934	7759	37733	52212	441	5054	342	640474	2315730	22145			
S1	7350617	46701	88378	270063	1138	9491	30504	7796893	59190	1077			
S2	518862	6370	18304	51779	55	1146	94	596610	429304	6950			
S3	257300	13960	872883	14585	92	2051	41	1160912	151135	2142			
S4	23404	0	458156	5761	0	0	0	487321	35	4			
S5	1519590	76917	80827	67038	67	4702	731	1749872	1833	20			
S6	453446	27071	89226	27471	867	10670	13	608764	39566	543			
S7	620942	49495	30802	87049	5911	65799	191	860189	83010	994			
S8	149740	1406	31490	29027	1118	9850	9557	232188	25390	322			
S9	375836	2139	53863	47702	1858	41293	627	523320	28904	366			
S10	1687302	6741	85961	64018	670	8860	403	1853953	40728	454			
S11	825774	20387	107363	91915	5903	39772	11469	1102583	166846	1593			
S12	298757	166544	106488	113470	443	15237	148	701088	187076	2158			
S13	2600999	19652	107509	170967	8753	65954	2963	2976797	241556	3300			
S14	1485760	209589	100793	131945	1289	11536	1958	1942869	244312	3070			
S15	355825	13797	22847	38414	454	3711	834	415882	399699	5303			
S	1034770	52095	121359	85309	2105	18479	2676	1316794	2098586	28296			
M+T+S	679198	54540	61735	54743	955	8855	1166	861193	6217743	70483			

Table 23: Market value of fixed assets per enterprise (in Rs) as on the date of survey by type of asset for each activity category

Sector: urban	All India										Enterprise type: All	
	market value (in Rs.) of fixed assets as on date of survey					Fixed asset type: Owned					Number of enterprises	sample
activity category	land and building	plant and machinery	transport equipment	tools and others fixed assets	software & database	Information computer and telecommunication equipment	capital work in progress	total	estimated			
(1)	(2)	(3)	(4)	(5)	(6)	(7)	(8)	(9)	(10)	(11)		
M1	390224	65968	2469	5810	0	1129	0	465601	3074	18		
M2	258033	34616	9530	13134	12	431	27	315783	668690	6695		
M3	330389	99073	27570	19013	169	197	658	477069	26543	312		
M4	34212	119	259	370	0	17	1	34978	451883	1096		
M5	157358	55271	6028	4434	59	758	19	223928	1254575	4140		
M6	99130	10032	2337	4288	8	233	17	116044	2098114	16337		
M7	166709	11799	2918	6205	23	317	26	187997	88048	738		
M8	218979	22927	5978	5126	6	369	38	253422	338547	2467		
M9	171898	64912	10775	10802	31	1664	740	260822	86700	530		
M10	285387	209516	29814	21096	2423	11939	2266	562441	136816	1517		
M11	1174956	204125	32482	37413	31	1368	0	1450375	760	12		
M12	115353	48104	21485	7676	0	303	6	192927	122893	351		
M13	846804	85558	6793	34553	357	2208	21	976294	3177	29		
M14	367678	56694	17004	7454	21	1335	178	450364	163097	607		
M15	357667	25111	22561	7641	4	264	5	413254	136004	1031		
M16	172657	54520	6278	9544	4	747	110	243861	39160	187		
M17	379592	99358	15277	26023	15	930	48	521242	319078	2857		
M18	410293	101415	40699	29338	409	5048	0	587201	12730	119		
M19	465946	67628	17112	21408	190	2227	12	574523	31398	292		
M20	1379185	240623	24213	26531	389	6508	4903	1682350	53166	321		
M21	942676	471488	26610	27617	146	4600	182	1473320	15920	226		
M22	449481	110263	17854	13397	1978	1880	0	594852	6638	93		
M23	270625	17309	8562	10200	13	519	491	307719	227008	2336		
M24	150329	10442	5622	13907	41	527	22	180890	652275	3865		
M25	168561	44338	20052	14571	68	1360	0	248951	158895	1498		
M	182917	35881	7374	8292	76	781	130	235453	7095188	47674		

Table 23: Market value of fixed assets per enterprise (in Rs) as on the date of survey by type of asset for each activity category

Sector: urban	All India								Fixed asset type: Owned				Enterprise type: All	
	market value (in Rs.) of fixed assets as on date of survey								Number of enterprises				sample	
activity category	land and building	plant and machinery	transport equipment	tools and others fixed assets	software & database	Information computer and telecommunication equipment	capital work in progress	total	estimated					
(1)	(2)	(3)	(4)	(5)	(6)	(7)	(8)	(9)	(10)	(11)				
T1	185239	14500	15827	21993	183	980	78	238800	656173	5379				
T2	359626	954	43881	12096	252	3736	16	420561	172958	797				
T3	451163	3990	39664	30371	297	4273	808	530567	908632	5863				
T4	217675	1401	10139	21031	91	1226	112	251673	8448322	45885				
T	238824	2468	13712	21774	118	1524	170	278590	10186086	57924				
S1	6166575	37098	71164	220873	911	7539	24127	6528286	74839	1137				
S2	230634	2603	7432	21444	18	415	41	262587	1428836	13023				
S3	44705	1787	127061	2369	7	241	3	176173	2247487	10217				
S4	100	0	45748	784	0	9	0	46640	8258	13				
S5	1575887	43205	45538	42476	38	2670	411	1710224	3264	28				
S6	230105	12625	44430	13604	393	5230	7	306394	91571	810				
S7	237627	15579	9980	29047	1862	25845	53	319993	319198	2266				
S8	46136	267	8292	6837	138	1638	1492	64801	207752	1170				
S9	152576	498	29894	11605	567	9598	88	204826	206103	1308				
S10	1025909	1287	27861	14643	128	2091	73	1071993	299513	1779				
S11	404876	11172	52331	47237	2521	19757	4131	542024	465745	3329				
S12	209696	81854	57065	72047	343	8848	63	429917	442959	3600				
S13	1041191	7805	41799	66199	3275	25916	1106	1187291	664546	5514				
S14	768172	99488	54645	69871	594	5764	1076	999610	532108	4743				
S15	168312	3515	7000	19242	124	1365	140	199698	2508758	17564				
S	331153	13233	47320	26809	532	5286	616	424949	9500939	66501				
M+T+S	256766	15139	23955	19989	254	2662	318	319083	26782213	172099				

Table 23: Market value of fixed assets per enterprise (in Rs) as on the date of survey by type of asset for each activity category

activity category	All India										Enterprise type: OAE	
	Sector: rural + urban					Fixed asset type: Owned					Number of enterprises	
	market value (in Rs.) of fixed assets as on date of survey										estimated	sample
(1)	(2)	(3)	(4)	(5)	(6)	(7)	(8)	(9)	(10)	(11)		
M1	199820	31732	1094	3840	0	657	0	237143	4685	18		
M2	81463	21774	2933	4490	3	127	54	110843	1582696	10231		
M3	37730	4330	1839	2154	0	24	0	46077	186777	1060		
M4	25473	3	33	227	0	7	0	25744	2223555	2965		
M5	62321	8467	1067	1564	0	55	27	73502	2271996	5244		
M6	53011	4375	626	1939	1	87	6	60046	3826531	23834		
M7	96687	2194	1057	3523	1	101	19	103582	83073	514		
M8	39052	2488	1250	1915	5	65	2	44777	1423469	5609		
M9	63352	12840	1267	1357	3	29	0	78848	80083	338		
M10	124963	35951	6095	9219	282	5007	129	181645	71843	628		
M11	42795	152242	4741	2800	0	0	0	202577	375	10		
M12	25947	405	530	468	0	21	3	27374	171104	407		
M13	131730	1447	2559	1858	0	0	10	137603	1201	27		
M14	236236	5465	1905	1793	7	159	29	245594	121521	283		
M15	71780	1733	1622	1964	1	60	1	77159	441686	1748		
M16	45673	12269	1635	2529	2	190	54	62352	40166	120		
M17	74694	13792	2181	5394	5	121	21	96208	355450	2258		
M18	152129	25930	10263	9822	425	3102	0	201672	3928	33		
M19	144866	14921	8198	11296	0	229	0	179510	14534	122		
M20	86054	39198	3344	7590	1	112	1	136300	26069	157		
M21	508691	40605	8999	8825	0	459	0	567579	3492	48		
M22	114195	21384	6140	4747	6	413	0	146884	2974	23		
M23	65859	4004	2574	4717	2	204	31	77391	422735	2465		
M24	73917	4288	2879	6818	26	210	12	88151	863697	3509		
M25	81956	11691	6384	8071	0	213	6	108321	206346	1654		
M	57154	6587	1342	2493	5	109	15	67706	14429989	63305		

Table 23: Market value of fixed assets per enterprise (in Rs) as on the date of survey by type of asset for each activity category

activity category	All India										Enterprise type: OAE	
	Sector: rural + urban					Fixed asset type: Owned					Number of enterprises	
	market value (in Rs.) of fixed assets as on date of survey										total	estimated
land and building	plant and machinery	transport equipment	tools and others fixed assets	software & database	Information computer and telecommunication equipment	capital work in progress	(7)	(8)	(9)	(10)		
(1)	(2)	(3)	(4)	(5)	(6)	(7)	(8)	(9)	(10)	(11)		
T1	101384	6390	8515	13112	1	390	11	129803	542623	2663		
T2	181885	435	17868	5581	98	2146	14	208027	165749	623		
T3	175863	818	13098	7808	21	481	668	198757	859367	2987		
T4	90178	473	4434	9416	12	328	60	104901	16256503	71515		
T	95503	669	5100	9416	13	354	87	111143	17824242	77788		
S1	1574715	724	5888	36195	42	157	14583	1632305	18179	102		
S2	72108	934	2031	7267	2	96	11	82448	2159871	12350		
S3	22640	1739	77465	1791	1	141	2	103778	4592640	17456		
S4	501	303	31623	633	0	478	0	33537	15798	50		
S5	1082991	1235	62	2294	0	13	0	1086595	7362	13		
S6	42553	1321	7021	2205	21	780	1	53902	86923	391		
S7	80919	3770	2547	7900	282	8563	3	103984	432354	2154		
S8	13965	39	914	1094	0	102	367	16482	1257174	4629		
S9	75706	220	21477	4123	341	2646	3	104516	345807	1682		
S10	782020	314	14507	5543	30	696	35	803144	389844	2017		
S11	134656	6725	20244	21105	818	8757	28	192332	438448	2404		
S12	109589	20404	21412	56075	154	2843	5	210482	493718	2555		
S13	106058	1335	3288	5206	111	2385	27	118412	725337	3575		
S14	90330	3464	13138	11579	4	683	172	119370	738562	3897		
S15	74240	1029	2728	9207	35	506	5	87751	4854238	24852		
S	78567	2027	25458	7679	57	959	58	114806	16556256	78127		
M+T+S	78422	2879	10894	6780	26	487	56	99544	48810487	219220		

Table 23: Market value of fixed assets per enterprise (in Rs) as on the date of survey by type of asset for each activity category

activity category	All India										Enterprise type: Estt	
	Sector: rural + urban					Fixed asset type: Owned					Number of enterprises	
	market value (in Rs.) of fixed assets as on date of survey										estimated	sample
(1)	(2)	(3)	(4)	(5)	(6)	(7)	(8)	(9)	(10)	(11)		
M1	1267671	341985	12854	25321	0	2117	0	1649947	1193	21		
M2	410676	77658	21362	19724	17	781	209	530428	447590	6605		
M3	512035	183435	52406	29440	836	542	724	779418	24131	324		
M4	292661	43593	12532	18199	10	151	10	367156	24151	303		
M5	360900	190564	19415	14452	228	2497	29	588086	369687	3126		
M6	176714	31382	7665	12135	27	647	32	228601	493792	7468		
M7	291554	37566	8569	11410	60	853	38	350049	33129	458		
M8	430674	74117	18114	13072	39	854	694	537563	162977	2371		
M9	388036	180986	26939	26122	148	3803	1636	627670	39216	343		
M10	416228	342355	46972	34466	3822	18376	3639	865857	83913	1128		
M11	1090593	175569	24058	23401	18	1199	0	1314839	1549	37		
M12	431689	177725	76586	29781	61	1398	42	717282	39696	379		
M13	121783	170736	18411	43531	536	4253	2054	1457304	3433	38		
M14	697103	255477	49264	23425	48	3909	443	1029669	57349	520		
M15	661843	169126	112016	21407	102	681	2660	967835	152224	2474		
M16	380395	128422	19689	23874	35	1678	744	554837	16802	169		
M17	439809	123882	19675	31503	22	1168	59	616119	266983	3136		
M18	500194	132078	50927	36674	374	5607	0	725854	9518	108		
M19	620484	96151	24082	27212	292	3470	18	771709	20860	240		
M20	1514640	273751	26987	28714	427	8251	5317	1858085	49028	318		
M21	978276	520485	29950	30864	164	5375	243	1565356	14901	247		
M22	529688	173704	25120	34463	1985	2993	0	767953	6736	108		
M23	289045	25328	11984	13866	16	721	625	341584	183032	2635		
M24	283162	26904	11850	28457	89	1174	39	351674	186304	2246		
M25	198884	69804	32087	19351	242	2595	5	322968	92087	1175		
M	387390	108251	24898	19850	208	1953	531	543080	2780280	35977		

Table 23: Market value of fixed assets per enterprise (in Rs) as on the date of survey by type of asset for each activity category

activity category	All India						Fixed asset type: Owned					Enterprise type: Estt	
	land and building	plant and machinery	transport equipment	tools and others fixed assets	software & database	Information computer and telecommunication equipment	capital work in progress	total	estimated	sample	Number of enterprises		
(1)	(2)	(3)	(4)	(5)	(6)	(7)	(8)	(9)	(10)	(11)			
T1	266259	25632	22209	30015	354	1772	1092	347332	371765	5295			
T2	480549	4417	76409	19162	366	4817	18	585738	76771	574			
T3	565519	6637	63324	45738	488	7063	423	689192	529120	5368			
T4	508576	5402	31158	50760	343	4265	461	600966	1948807	21274			
T	487354	8169	37024	46388	371	4469	523	584297	2926462	32511			
S1	7096687	39382	94205	282523	1446	10025	25040	7549309	72179	1514			
S2	415805	5409	15447	44497	45	930	72	482205	617544	11555			
S3	106342	13595	586038	11346	27	1356	22	718726	525666	6468			
S4	1536	4322	93252	7618	0	552	0	107278	3234	39			
S5	1337909	62770	72130	57154	54	4821	584	1535422	2294	36			
S6	469167	52841	81320	26224	936	9814	11	640314	46848	741			
S7	584186	50239	27368	83482	5085	58608	156	809124	101546	1375			
S8	127674	1828	28563	28784	910	8728	12236	208722	34036	566			
S9	332394	1940	49186	44312	1998	37951	550	468331	32958	442			
S10	1783830	8551	77215	67094	576	7678	346	1945289	47397	569			
S11	745816	22499	97766	85606	5375	37477	10218	1004756	187279	2059			
S12	241922	123395	92296	111069	397	11103	228	580409	271809	3556			
S13	2460738	22394	124210	171136	6540	62815	20870	2868702	393668	6023			
S14	1428305	181237	89753	122374	1205	10232	1624	1834729	296590	4051			
S15	273826	11805	18695	34358	365	3098	759	342907	523027	7772			
S	871373	40586	147778	75148	1606	15768	4246	1156507	3156076	46766			
M+T+S	592745	51109	72660	48304	760	7703	1851	775133	8862819	115254			

Table 23: Market value of fixed assets per enterprise (in Rs) as on the date of survey by type of asset for each activity category

activity category	All India										Enterprise type: All	
	Sector: rural + urban					Fixed asset type: Owned					Number of enterprises	
	market value (in Rs.) of fixed assets as on date of survey										estimated	sample
(1)	(2)	(3)	(4)	(5)	(6)	(7)	(8)	(9)	(10)	(11)		
M1	416612	94719	3481	8201	0	953	0	523966	5879	39		
M2	154040	34094	6996	7848	6	271	88	203343	2030286	16836		
M3	91998	24822	7625	5276	96	83	83	129983	210909	1384		
M4	28344	472	168	421	0	8	0	29413	2247706	3268		
M5	104105	33951	3635	3368	32	397	28	145515	2641683	8370		
M6	67150	7462	1431	3104	4	151	9	79311	4320323	31302		
M7	152243	12278	3199	5772	18	316	24	173849	116202	972		
M8	79284	9847	2983	3061	9	146	73	95401	1586446	7980		
M9	170082	68113	9706	9498	51	1270	538	259257	119299	681		
M10	281881	201025	28117	22821	2189	12210	2020	550262	155756	1756		
M11	886268	171020	20291	19384	15	965	0	1097944	1925	47		
M12	102353	33797	14852	5988	11	280	10	157292	210800	786		
M13	936308	126861	14302	32730	397	3151	1525	1115274	4633	65		
M14	383998	85623	17089	8728	20	1361	162	496982	178870	803		
M15	223018	44637	29917	6947	27	219	682	305447	593910	4222		
M16	144395	46526	6959	8824	12	628	258	207603	56968	289		
M17	231304	61013	9685	16593	13	570	37	319216	622433	5394		
M18	398516	101070	39048	28830	389	4875	0	572728	13447	141		
M19	425177	62795	17559	20677	172	2139	11	528529	35393	362		
M20	1018727	192330	18779	21381	279	5425	3471	1260392	75096	475		
M21	889123	429377	25972	26680	133	4441	197	1375923	18393	295		
M22	402432	127052	19307	25362	1379	2203	0	577734	9711	131		
M23	133294	10447	5417	7481	6	360	210	157216	605768	5100		
M24	111044	8301	4471	10657	37	381	17	134909	1050002	5755		
M25	118037	29622	14315	11551	75	948	6	174554	298432	2829		
M	110503	23011	5148	5297	37	407	99	144501	17210269	99282		

Table 23: Market value of fixed assets per enterprise (in Rs) as on the date of survey by type of asset for each activity category

Sector: rural + urban	All India										Enterprise type: All	
	market value (in Rs.) of fixed assets as on date of survey					Fixed asset type: Owned					Number of enterprises	sample
activity category	land and building	plant and machinery	transport equipment	tools and others fixed assets	software & database	Information computer and telecommunication equipment	capital work in progress	total	estimated			
(1)	(2)	(3)	(4)	(5)	(6)	(7)	(8)	(9)	(10)	(11)		
T1	168418	14213	14082	19984	145	952	450	218244	914388	7958		
T2	276429	1696	36399	9880	183	2991	15	327593	242519	1197		
T3	324352	3035	32238	22262	199	2989	575	385651	1388487	8355		
T4	134966	1001	7294	13842	47	749	103	158002	18205310	92789		
T	150766	1727	9603	14630	64	934	149	177872	20750704	110299		
S1	5985717	31605	76437	232964	1164	8040	22936	6358863	90358	1616		
S2	148527	1929	5014	15544	11	281	24	171332	2777415	23905		
S3	31236	2957	129697	2773	4	265	4	166935	5118307	23924		
S4	676	986	42096	1820	0	490	0	46069	19033	89		
S5	1143559	15856	17186	15329	13	1155	139	1193236	9656	49		
S6	191957	19364	33041	10617	342	3944	5	259270	133772	1132		
S7	176639	12608	7268	22275	1195	18082	32	238099	533900	3529		
S8	16962	86	1643	1824	24	330	680	21550	1291210	5195		
S9	98042	370	23888	7620	485	5718	51	136173	378765	2124		
S10	890616	1206	21304	12215	89	1453	69	926953	437241	2586		
S11	317575	11446	43446	40410	2182	17353	3078	435489	625727	4463		
S12	156575	56972	46580	75601	241	5776	84	341829	765527	6111		
S13	934440	8744	45829	63580	2373	23645	7360	1085970	1119005	9598		
S14	473684	54399	35090	43323	348	3419	588	610852	1035152	7948		
S15	93653	2077	4281	11654	67	758	78	112569	5377265	32624		
S	205501	8201	45042	18481	305	3330	729	281590	19712332	124893		
M+T+S	157459	10291	20386	13161	138	1596	332	203364	57673306	334474		

Table 23: Market value of fixed assets per enterprise (in Rs) as on the date of survey by type of asset for each activity category

Sector: rural	activity category	All India										Enterprise type: OAE	
		market value (in Rs.) of fixed assets as on date of survey										Number of enterprises	
		Fixed asset type: Hired					Fixed asset type: Owned					estimated	sample
		land and building	plant and machinery	transport equipment	tools and others fixed assets	software & database	Information computer and telecommunication equipment	capital work in progress	total				
		(2)	(3)	(4)	(5)	(6)	(7)	(8)	(9)	(10)	(11)		
	M1	27714	0	0	0	0	0	0	27714	2320	6		
	M2	11929	234	0	34	0	0	0	12197	1132700	6696		
	M3	2202	0	0	0	0	0	0	2202	169204	880		
	M4	286	1	0	0	0	0	0	286	1775728	1918		
	M5	3468	91	0	23	0	0	0	3582	1268536	2820		
	M6	13886	47	0	1	0	0	0	13935	2085646	12299		
	M7	12814	0	0	1	0	0	0	12815	24413	141		
	M8	2797	31	0	0	0	0	0	2828	1161953	4250		
	M9	10160	0	0	0	0	0	0	10160	28708	78		
	M10	52085	0	0	0	0	0	0	52085	11805	95		
	M11	6186	2320	0	5148	0	0	0	13655	299	6		
	M12	1532	0	0	1	0	0	0	1533	82035	198		
	M13	11067	0	0	0	0	0	0	11067	504	17		
	M14	68583	100	0	0	0	0	0	68684	7887	54		
	M15	1472	16	0	1	0	0	0	1489	345358	1207		
	M16	987	2	0	2	0	0	0	991	14200	41		
	M17	23589	0	0	22	0	0	0	23612	237764	1356		
	M18	21322	0	0	5804	0	0	0	27126	328	7		
	M19	176268	0	0	0	0	0	0	176268	2002	31		
	M20	24331	0	0	0	0	0	0	24331	16995	76		
	M21	186812	0	0	0	0	0	0	186812	392	6		
	M22	6247	0	0	0	0	0	0	6247	330	5		
	M23	11090	32	0	3	0	0	0	11124	304273	1547		
	M24	19094	4	0	0	0	0	0	19098	349163	1100		
	M25	83171	64	0	1	0	0	0	83236	115686	839		
	M	8711	59	0	9	0	0	0	8779	9138228	35673		

Table 23: Market value of fixed assets per enterprise (in Rs) as on the date of survey by type of asset for each activity category

Sector: rural	activity category	All India										Enterprise type: OAE	
		market value (in Rs.) of fixed assets as on date of survey										Number of enterprises	
		Fixed asset type: Hired					Fixed asset type: OAE						
		land and building	plant and machinery	transport equipment	tools and others fixed assets	software & database	Information computer and telecommunication equipment	capital work in progress	total	estimated	sample		
		(2)	(3)	(4)	(5)	(6)	(7)	(8)	(9)	(10)	(11)		
	T1	188515	8	24	37	0	0	0	188583	181128		966	
	T2	13827	58	142	108	0	0	0	14135	56422		266	
	T3	21287	54	35	89	0	34	0	21499	399306		1265	
	T4	30988	22	11	9	0	0	0	31030	9317030		39512	
	T	33368	23	13	13	0	2	0	33419	9953886		42009	
	S1	23067	0	0	0	0	0	0	23067	2530		42	
	S2	35482	7	6	47	0	0	0	35542	1160339		6277	
	S3	2106	149	5990	21	0	0	0	8267	2496288		9381	
	S4	615	0	1079	128	0	0	0	1822	7575		41	
	S5	0	0	0	0	0	0	0	0	5931		5	
	S6	7378	62	7	6	0	0	0	7454	34918		124	
	S7	18930	10	0	0	0	88	0	19029	196166		882	
	S8	11711	0	0	15	0	3	0	11729	1074812		3781	
	S9	8280	0	0	0	0	0	0	8280	168608		740	
	S10	13341	0	0	0	0	0	0	13341	131059		692	
	S11	85391	142	0	275	0	20	0	85828	139549		668	
	S12	46873	45	0	36	0	0	0	46954	237836		1113	
	S13	19768	56	0	40	0	0	0	19864	302347		1361	
	S14	56813	0	0	47	0	0	0	56861	450767		2224	
	S15	24879	5	2	18	0	0	0	24904	2745178		12591	
	S	20662	49	1636	28	0	3	0	22378	9153903		39922	
	M+T+S	21273	43	535	17	0	1	0	21869	28246018		117604	

Table 23: Market value of fixed assets per enterprise (in Rs) as on the date of survey by type of asset for each activity category

Sector: rural	activity category	All India							Fixed asset type: Hired				Enterprise type: Estt	
		market value (in Rs.) of fixed assets as on date of survey							Number of enterprises				estimated	sample
(1)	(2)	(3)	(4)	(5)	(6)	(7)	(8)	(9)	(10)	(11)				
	land and building	plant and machinery	transport equipment	tools and others fixed assets	software & database	Information computer and telecommunication equipment	capital work in progress	total	estimated	sample				
M1	247526	0	9960	0	0	0	0	257486	485	15				
M2	40050	3150	939	442	0	0	0	44581	22896	3445				
M3	74377	0	202	99	0	0	0	74678	15161	192				
M4	70993	26	2427	6	0	0	0	73452	20095	254				
M5	36117	3787	28	134	0	0	0	40066	118571	1410				
M6	110700	1675	0	3	0	0	0	112378	136563	2666				
M7	87381	251	0	39	0	0	0	87671	3741	93				
M8	100508	4944	242	344	0	1	0	106038	85947	1263				
M9	349423	732	0	0	0	0	0	350155	3892	73				
M10	241181	0	202	0	0	0	0	241383	7136	144				
M11	224906	0	0	3365	0	0	0	228271	866	29				
M12	226343	0	8162	44	0	0	0	234548	5873	237				
M13	387230	0	9450	0	0	0	0	396680	952	19				
M14	242182	15	181	0	0	0	0	242379	7886	142				
M15	596916	3181	7110	1130	0	0	0	608337	112548	1984				
M16	279820	2063	496	0	0	0	0	282380	3608	61				
M17	157799	1151	6	1570	0	0	0	160527	65591	1181				
M18	213805	5585	0	894	0	0	0	220283	388	15				
M19	123751	1076	0	0	0	0	0	124827	1993	39				
M20	107609	0	0	0	0	0	0	107609	4935	78				
M21	480554	0	0	404	0	0	0	480958	2081	63				
M22	299289	1388	0	57	0	0	0	300734	2742	33				
M23	104400	176	0	22	0	0	0	104598	74487	1217				
M24	63929	38288	0	15	0	0	0	102233	48563	790				
M25	229103	2	0	112	0	0	0	229216	23852	492				
M	148087	4248	1185	398	0	0	0	153918	976854	15935				

Table 23: Market value of fixed assets per enterprise (in Rs) as on the date of survey by type of asset for each activity category

Sector: rural	activity category	All India										Enterprise type: Estt	
		market value (in Rs.) of fixed assets as on date of survey										Number of enterprises	
		Fixed asset type: Hired					Fixed asset type: Estt						
		land and building	plant and machinery	transport equipment	tools and others fixed assets	software & database	Information computer and telecommunication equipment	capital work in progress	total	estimated	sample		
		(2)	(3)	(4)	(5)	(6)	(7)	(8)	(9)	(10)	(11)		
	T1	289407	26	0	76	0	0	0	289509	77086	1613		
	T2	232659	12	282	55	0	0	0	233009	13140	134		
	T3	261626	20	2898	48	0	0	0	264592	80548	1227		
	T4	241676	3234	436	149	0	1	0	245496	439958	7392		
	T	250138	2336	702	125	0	1	0	253301	610732	10366		
	S1	322220	37	0	8679	0	0	0	330937	12988	437		
	S2	170661	167	41	749	0	0	0	171617	188239	4605		
	S3	6257	0	2357	29	3	2	0	8649	374531	4326		
	S4	0	0	0	0	0	0	0	0	3199	35		
	S5	62137	0	33614	0	0	0	0	95751	461	16		
	S6	132574	18	344	55	15	249	0	133256	7283	198		
	S7	140287	2993	80	2855	0	1	0	146215	18536	381		
	S8	152370	0	0	0	0	0	0	152370	8646	244		
	S9	218629	0	0	0	0	0	0	218629	4054	76		
	S10	37335	0	0	66	0	0	0	37401	6669	115		
	S11	234454	66	0	538	0	10	0	235068	20433	466		
	S12	99859	192	1404	352	0	0	0	101808	84733	1398		
	S13	432671	0	8072	605	0	76	0	441425	152112	2723		
	S14	215949	41	12	101	0	1	0	216103	52277	981		
	S15	115014	224	634	42	0	0	0	115914	123328	2469		
	S	141128	128	2209	436	1	14	0	143915	1057490	18470		
	M+T+S	168867	2159	1483	350	0	6	0	172866	2645076	44771		

Table 23: Market value of fixed assets per enterprise (in Rs) as on the date of survey by type of asset for each activity category

Sector: rural	activity category	All India market value (in Rs.) of fixed assets as on date of survey										Enterprise type: All	
		land and building					Fixed asset type: Hired					estimated	sample
(1)	(2)	(3)	(4)	(5)	(6)	(7)	(8)	(9)	(10)	(11)			
M1	65720	0	1722	0	0	0	0	67443	2805	21			
M2	16656	724	158	102	0	0	0	17641	1361596	10141			
M3	8137	0	17	8	0	0	0	8162	184366	1072			
M4	1077	1	27	0	0	0	0	1105	1795823	2172			
M5	6259	407	2	33	0	0	0	6701	1387108	4230			
M6	19836	147	0	2	0	0	0	19984	2222209	14965			
M7	22722	33	0	6	0	0	0	22761	28154	234			
M8	9527	369	17	24	0	0	0	9936	1247900	5513			
M9	50661	87	0	0	0	0	0	50748	32599	151			
M10	123328	0	76	0	0	0	0	123404	18941	239			
M11	168838	595	0	3822	0	0	0	173254	1165	35			
M12	16551	0	545	4	0	0	0	17100	87908	435			
M13	256985	0	6178	0	0	0	0	263164	1456	36			
M14	155377	58	90	0	0	0	0	155526	15774	196			
M15	147825	794	1747	279	0	0	0	150645	457906	3191			
M16	57484	420	101	2	0	0	0	58006	17808	102			
M17	52608	249	1	357	0	0	0	53215	303355	2537			
M18	125590	3025	0	3144	0	0	0	131759	717	22			
M19	150068	537	0	0	0	0	0	150605	3995	70			
M20	43072	0	0	0	0	0	0	43072	21930	154			
M21	434013	0	0	340	0	0	0	434354	2473	69			
M22	267814	1239	0	51	0	0	0	269103	3072	38			
M23	29440	60	0	6	0	0	0	29507	378760	2764			
M24	24568	4678	0	2	0	0	0	29249	397726	1890			
M25	108116	54	0	20	0	0	0	108190	139538	1331			
M	22171	464	115	46	0	0	0	22796	10115082	51608			

Table 23: Market value of fixed assets per enterprise (in Rs) as on the date of survey by type of asset for each activity category

Sector: rural	activity category	All India										Enterprise type: All	
		market value (in Rs.) of fixed assets as on date of survey										Number of enterprises	
		Fixed asset type: Hired					Fixed asset type: Bought						
		land and building	plant and machinery	transport equipment	tools and others fixed assets	software & database	Information computer and telecommunication equipment	capital work in progress	total	estimated	sample		
		(2)	(3)	(4)	(5)	(6)	(7)	(8)	(9)	(10)	(11)		
	T1	218635	13	17	49	0	0	0	218713	258214	(11)	2579	
	T2	55163	49	169	98	0	0	0	55479	69562		400	
	T3	61630	48	515	82	0	28	0	62304	479854		2492	
	T4	40489	167	30	15	0	0	0	40701	9756988		46904	
	T	45900	157	53	20	0	2	0	46130	10564618		52375	
	S1	273441	31	0	7264	0	0	0	280737	15519		479	
	S2	54350	29	11	145	0	0	0	54536	1348578		10882	
	S3	2648	130	5516	22	0	0	0	8317	2870819		13707	
	S4	433	0	759	90	0	0	0	1281	10775		76	
	S5	4480	0	2424	0	0	0	0	6904	6392		21	
	S6	28983	55	65	14	3	43	0	29164	42201		322	
	S7	29407	268	7	247	0	81	0	30010	214702		1263	
	S8	12833	0	0	15	0	3	0	12852	1083458		4025	
	S9	13218	0	0	0	0	0	0	13218	172662		816	
	S10	14503	0	0	3	0	0	0	14506	137728		807	
	S11	104429	133	0	309	0	19	0	104889	159981		1134	
	S12	60792	83	369	119	0	0	0	61363	322568		2511	
	S13	157971	37	2702	229	0	26	0	160964	454460		4084	
	S14	73351	4	1	53	0	0	0	73410	503044		3205	
	S15	28754	14	29	19	0	0	0	28817	2868506		15060	
	S	33138	57	1695	70	0	4	0	34964	10211394		58392	
	M+T+S	33911	224	616	45	0	2	0	34798	30891093		162375	

Table 23: Market value of fixed assets per enterprise (in Rs) as on the date of survey by type of asset for each activity category

Sector: urban	activity category	All India										Enterprise type: OAE	
		market value (in Rs.) of fixed assets as on date of survey										Number of enterprises	
		Fixed asset type: Hired					Fixed asset type: OAE						
		land and building	plant and machinery	transport equipment	tools and others fixed assets	software & database	Information computer and telecommunication equipment	capital work in progress	total	estimated	sample		
		(2)	(3)	(4)	(5)	(6)	(7)	(8)	(9)	(10)	(11)		
M1		64531	0	0	0	0	0	0	64531	2365			12
M2		95403	815	11	62	0	0	0	96290	44996			3535
M3		47882	0	0	0	0	0	0	47882	17573			180
M4		6478	0	0	0	0	0	0	6478	447827			1047
M5		82962	1643	3	35	0	0	0	84643	1003460			2424
M6		59729	59	0	2	0	0	0	59790	1740885			11535
M7		83830	41	0	53	0	0	0	83924	58660			373
M8		47745	32	0	20	0	0	0	47797	261516			1359
M9		43293	125	0	1	0	0	0	43419	51376			260
M10		192574	990	0	17	0	0	0	193582	60038			533
M11		928664	0	0	0	0	0	0	928664	77			4
M12		18164	0	0	2	0	0	0	18165	89070			209
M13		64225	0	0	0	0	0	0	64225	697			10
M14		43004	532	0	34	0	0	0	43571	113634			229
M15		78097	76	0	34	0	0	0	78208	96328			541
M16		23113	729	0	0	0	0	0	23842	25967			79
M17		161062	218	0	3	0	0	0	161284	117686			902
M18		36237	2188	0	0	0	0	0	38425	3600			26
M19		144621	34	0	30	0	0	0	144686	12532			91
M20		459311	0	0	0	0	0	0	459311	9074			81
M21		60673	388	0	1823	0	0	0	62884	3100			42
M22		153824	0	0	0	0	0	0	153824	2644			18
M23		74828	27	0	9	0	0	0	74864	118463			918
M24		110034	32	0	64	0	0	0	110130	514534			2409
M25		229080	108	0	27	0	0	0	229214	90660			815
M		74058	443	2	24	0	0	0	74527	5291761			27632

Table 23: Market value of fixed assets per enterprise (in Rs) as on the date of survey by type of asset for each activity category

activity category	All India										Enterprise type: OAE	
	market value (in Rs.) of fixed assets as on date of survey					Fixed asset type: Hired					Number of enterprises	
	land and building	plant and machinery	transport equipment	tools and others fixed assets	software & database	Information computer and telecommunication equipment	capital work in progress	total	estimated	sample		
(1)	(2)	(3)	(4)	(5)	(6)	(7)	(8)	(9)	(10)	(11)		
T1	270244	1	0	24	0	0	0	270270	361495	1697		
T2	133093	0	729	1	0	1	0	133824	109327	357		
T3	192445	96	258	67	0	0	0	192865	460061	1722		
T4	188522	15	52	58	0	0	0	188647	6939473	32003		
T	191735	19	71	56	0	0	0	191881	7870356	35779		
S1	97090	0	0	25	0	0	0	97115	15649	60		
S2	106636	12	28	54	0	0	0	106731	999532	6073		
S3	13407	163	20966	40	0	0	0	34575	2096352	8075		
S4	3437	0	13325	0	0	0	0	16763	8223	9		
S5	260145	0	0	0	0	0	0	260145	1431	8		
S6	81046	0	76	265	0	0	0	81388	52005	267		
S7	96695	30	12	243	0	56	0	97037	236188	1272		
S8	116622	0	0	19	0	1	0	116642	182362	848		
S9	56560	0	3	1	5	2	0	56572	177199	942		
S10	87947	0	1	0	0	0	0	87947	258785	1325		
S11	162474	42	14	59	0	3	0	162592	298900	1736		
S12	168986	96	4	50	0	0	0	169135	255882	1442		
S13	108231	41	0	27	0	15	0	108315	422989	2214		
S14	194306	0	5	142	0	4	0	194456	287796	1673		
S15	131198	11	21	90	0	3	0	131323	2109060	12261		
S	92933	59	5964	66	0	4	0	99026	7402353	38205		
M+T+S	125889	143	2174	51	0	1	0	128259	20564470	101616		

Table 23: Market value of fixed assets per enterprise (in Rs) as on the date of survey by type of asset for each activity category

Sector: urban	activity category	All India							Fixed asset type: Hired			Enterprise type: Estt	
		market value (in Rs.) of fixed assets as on date of survey							Number of enterprises			sample	
(1)	(2)	(3)	(4)	(5)	(6)	(7)	(8)	(9)	(10)	(11)			
	land and building	plant and machinery	transport equipment	tools and others fixed assets	software & database	Information computer and telecommunication equipment	capital work in progress	total	estimated				
M1	25947	0	0	0	0	0	0	25947	708	6			
M2	425824	1661	23	309	0	0	0	427818	218693	3160			
M3	446329	52	0	0	0	0	0	446381	8970	132			
M4	113926	8809	0	0	0	0	0	122735	4056	49			
M5	358383	9811	254	15	0	0	0	368463	251116	1716			
M6	453907	639	0	77	0	0	0	454622	357229	4802			
M7	342153	1439	0	39	0	0	0	343631	29388	365			
M8	499289	1358	565	34	0	0	0	501247	77030	1108			
M9	464177	1419	215	68	0	0	0	465879	35325	270			
M10	702873	705	0	55	0	0	0	703633	76777	984			
M11	0	0	0	0	0	0	0	0	683	8			
M12	559605	0	0	0	0	0	0	559605	33823	142			
M13	22809	0	0	0	0	0	0	22809	2480	19			
M14	473894	1897	0	0	0	0	0	475791	49462	378			
M15	297607	6900	0	185	0	0	0	304691	39676	490			
M16	293541	0	369	1143	0	33	0	295087	13194	108			
M17	525340	20582	0	24	0	0	0	545946	201391	1955			
M18	489325	2055	0	0	0	0	0	491380	9130	93			
M19	496676	517	0	1	0	0	0	497194	18866	201			
M20	385265	578	0	0	0	0	0	385844	44092	240			
M21	1173353	73946	0	0	0	0	0	1247299	12820	184			
M22	230798	0	22757	0	0	0	0	253555	3994	75			
M23	393513	9	12	17	0	0	0	393551	108545	1418			
M24	421022	127	62	12	0	1	0	421223	137741	1456			
M25	402316	652	1	207	0	0	0	403175	68234	683			
M	447748	4946	125	85	0	0	0	452905	1803426	20042			

Table 23: Market value of fixed assets per enterprise (in Rs) as on the date of survey by type of asset for each activity category

Sector: urban	activity category	All India										Enterprise type: Estt	
		market value (in Rs.) of fixed assets as on date of survey										Number of enterprises	
		Fixed asset type: Hired					Fixed asset type: Estt						
		land and building	plant and machinery	transport equipment	tools and others fixed assets	software & database	Information computer and telecommunication equipment	capital work in progress	total	estimated	sample		
		(2)	(3)	(4)	(5)	(6)	(7)	(8)	(9)	(10)	(11)		
	T1	700692	445	2	56	22	3	0	701221	294679	3682		
	T2	1024323	3608	0	0	0	0	0	1027931	63631	440		
	T3	656632	20	542	9	1	3	0	657207	448572	4141		
	T4	740756	1670	324	94	0	4	0	742848	1508849	13882		
	T	727154	1248	316	70	3	4	0	728795	2315730	22145		
	S1	852939	8	0	16274	0	0	0	869221	59190	1077		
	S2	656233	81	198	705	0	1	0	657218	429304	6950		
	S3	244136	0	115990	21	0	36	0	360183	151135	2142		
	S4	143617	0	670213	0	0	0	0	813830	35	4		
	S5	599652	0	0	0	0	0	0	599652	1833	20		
	S6	795883	0	2418	26	0	19	0	798346	39566	543		
	S7	649564	121	1409	69935	0	372	0	721401	83010	994		
	S8	882147	0	0	418	0	0	0	882565	25390	322		
	S9	691061	0	0	184	19	177	0	691442	28904	366		
	S10	653802	0	0	0	0	0	0	653802	40728	454		
	S11	758842	65	0	29	237	8	0	759181	166846	1593		
	S12	657966	27	3524	1067	2	0	0	662587	187076	2158		
	S13	1018087	16	3798	129	0	249	0	1022278	241556	3300		
	S14	600459	1075	36	21	0	0	0	601592	244312	3070		
	S15	526094	666	110	293	0	11	0	527174	399699	5303		
	S	656264	283	9283	3550	19	52	0	669450	2098586	28296		
	M+T+S	622187	1995	3287	1249	8	19	0	628745	6217743	70483		

Table 23: Market value of fixed assets per enterprise (in Rs) as on the date of survey by type of asset for each activity category

Sector: urban	activity category	All India										Enterprise type: All	
		market value (in Rs.) of fixed assets as on date of survey										Number of enterprises	
		land and building	plant and machinery	transport equipment	tools and others fixed assets	software & database	Information computer and telecommunication equipment	capital work in progress	total	estimated	sample		
(1)	(2)	(3)	(4)	(5)	(6)	(7)	(8)	(9)	(10)	(11)			
M1	55638	0	0	0	0	0	0	0	3074	55638	18		
M2	203466	1092	15	143	0	0	0	0	668690	204716	6695		
M3	182533	17	0	0	0	0	0	0	26543	182550	312		
M4	7443	79	0	0	0	0	0	0	451883	7522	1096		
M5	138090	3278	54	31	0	0	0	0	1254575	141453	4140		
M6	126843	158	0	15	0	0	0	0	2098114	127015	16337		
M7	170052	508	0	48	0	0	0	0	88048	170608	738		
M8	150486	334	129	23	0	0	0	0	338547	150972	2467		
M9	214775	652	88	28	0	0	0	0	86700	215543	530		
M10	478940	830	0	38	0	0	0	0	136816	479808	1517		
M11	93789	0	0	0	0	0	0	0	760	93789	12		
M12	167182	0	0	1	0	0	0	0	122893	167183	351		
M13	31890	0	0	0	0	0	0	0	3177	31890	29		
M14	173680	946	0	24	0	0	0	0	163097	174650	607		
M15	142134	2067	0	78	0	0	0	0	136004	144279	1031		
M16	114225	483	124	385	0	11	0	0	39160	115229	187		
M17	390982	13071	0	16	0	0	0	0	319078	404070	2857		
M18	361207	2093	0	0	0	0	0	0	12730	363299	119		
M19	356162	324	0	13	0	0	0	0	31398	356499	292		
M20	397902	480	0	0	0	0	0	0	53166	398382	321		
M21	956676	59621	0	355	0	0	0	0	15920	1016652	226		
M22	200138	0	13693	0	0	0	0	0	6638	213831	93		
M23	227209	19	6	13	0	0	0	0	227008	227246	2336		
M24	175705	52	13	53	0	0	0	0	652275	175824	3865		
M25	303473	341	0	104	0	0	0	0	158895	303918	1498		
M	169041	1588	33	40	0	0	0	0	7095188	170702	47674		

Table 23: Market value of fixed assets per enterprise (in Rs) as on the date of survey by type of asset for each activity category

activity category	All India										Fixed asset type: Hired			Enterprise type: All							
	market value (in Rs.) of fixed assets as on date of survey										Number of enterprises			sample							
	(1)	(2)	(3)	(4)	(5)	(6)	(7)	(8)	(9)	(10)	(11)	estimated	total	capital work in progress	Information computer and telecommunication equipment	software & database	tools and others fixed assets	transport equipment	plant and machinery	land and building	
T1	463553	200	1	39	10	2	0	0	463804	656173	5379										
T2	460974	1327	461	1	0	0	0	0	462764	172958	797										
T3	421604	58	398	38	0	2	0	0	422100	908632	5863										
T4	287150	311	100	65	0	1	0	0	287626	8448322	45885										
T	313458	299	127	60	1	1	0	0	313945	10186086	57924										
S1	694892	6	0	12877	0	0	0	0	707775	74839	1137										
S2	271767	33	79	250	0	0	0	0	272129	1428836	13023										
S3	28922	152	27356	39	0	2	0	0	56471	2247487	10217										
S4	4036	0	16129	0	0	0	0	0	20165	8258	13										
S5	450833	0	0	0	0	0	0	0	450833	3264	28										
S6	389911	0	1088	162	0	8	0	0	391169	91571	810										
S7	240473	54	375	18367	0	138	0	0	259408	319198	2266										
S8	210178	0	0	68	0	1	0	0	210247	207752	1170										
S9	145544	0	3	27	7	26	0	0	145608	206103	1308										
S10	164893	0	1	0	0	0	0	0	164893	299513	1779										
S11	376114	50	9	48	85	5	0	0	376310	465745	3329										
S12	375499	67	1491	479	1	0	0	0	377537	442959	3600										
S13	438955	32	1380	65	0	100	0	0	440532	664546	5514										
S14	380787	494	19	86	0	2	0	0	381388	532108	4743										
S15	194113	115	35	122	0	5	0	0	194390	2508758	17564										
S	217363	109	6697	835	4	14	0	0	225022	9500939	66501										
M+T+S	241109	573	2433	329	2	6	0	0	244451	26782213	172099										

Table 23: Market value of fixed assets per enterprise (in Rs) as on the date of survey by type of asset for each activity category

activity category	All India										Enterprise type: OAE	
	Sector: rural + urban					Fixed asset type: Hired					Number of enterprises	
	market value (in Rs.) of fixed assets as on date of survey											
	land and building	plant and machinery	transport equipment	tools and others fixed assets	software & database	Information computer and telecommunication equipment	capital work in progress	total	estimated	sample		
(1)	(2)	(3)	(4)	(5)	(6)	(7)	(8)	(9)	(10)	(11)		
M1	46302	0	0	0	0	0	0	46302	4685	18		
M2	35662	399	3	42	0	0	0	36106	1582696	10231		
M3	6500	0	0	0	0	0	0	6500	186777	1060		
M4	1533	0	0	0	0	0	0	1533	2223555	2965		
M5	38577	777	2	28	0	0	0	39384	2271996	5244		
M6	34742	52	0	2	0	0	0	34797	3826531	23834		
M7	62960	29	0	37	0	0	0	63027	83073	514		
M8	11055	31	0	4	0	0	0	11090	1423469	5609		
M9	31416	80	0	0	0	0	0	31496	80083	338		
M10	169490	827	0	14	0	0	0	170332	71843	628		
M11	194841	1846	0	4095	0	0	0	200782	375	10		
M12	10190	0	0	1	0	0	0	10191	171104	407		
M13	41903	0	0	0	0	0	0	41903	1201	27		
M14	44664	504	0	32	0	0	0	45201	121521	283		
M15	18183	29	0	8	0	0	0	18221	441686	1748		
M16	15291	472	0	1	0	0	0	15763	40166	120		
M17	69105	73	0	16	0	0	0	69194	355450	2258		
M18	34990	2005	0	485	0	0	0	37481	3928	33		
M19	148980	30	0	26	0	0	0	149036	14534	122		
M20	175735	0	0	0	0	0	0	175735	26069	157		
M21	74824	344	0	1619	0	0	0	76787	3492	48		
M22	137450	0	0	0	0	0	0	137450	2974	23		
M23	28951	31	0	4	0	0	0	28986	422735	2465		
M24	73270	20	0	38	0	0	0	73329	863697	3509		
M25	147278	83	0	12	0	0	0	147373	206346	1654		
M	32675	200	1	14	0	0	0	32890	14429989	63305		

Table 23: Market value of fixed assets per enterprise (in Rs) as on the date of survey by type of asset for each activity category

activity category	All India										Enterprise type: OAE	
	rural + urban					Fixed asset type: Hired					Number of enterprises	
	market value (in Rs.) of fixed assets as on date of survey										total	estimated
(1)	(2)	(3)	(4)	(5)	(6)	(7)	(8)	(9)	(10)	(11)		
T1	242963	3	8	29	0	0	0	243003	542623	(11)	2663	
T2	92494	20	530	37	0	0	0	93081	165749		623	
T3	112916	76	154	77	0	16	0	113240	859367		2987	
T4	98235	19	28	30	0	0	0	98313	16256503		71515	
T	103296	21	38	32	0	1	0	103389	17824242		77788	
S1	86787	0	0	21	0	0	0	86808	18179		102	
S2	68410	9	16	51	0	0	0	68486	2159871		12350	
S3	7264	155	12826	30	0	0	0	20276	4592640		17456	
S4	2084	0	7453	61	0	0	0	9599	15798		50	
S5	50562	0	0	0	0	0	0	50562	7362		13	
S6	51453	25	49	161	0	0	0	51688	86923		391	
S7	61412	21	7	133	0	71	0	61643	432354		2154	
S8	26929	0	0	16	0	3	0	26948	1257174		4629	
S9	33020	0	2	1	3	1	0	33026	345807		1682	
S10	62865	0	1	0	0	0	0	62866	389844		2017	
S11	137940	74	9	128	0	8	0	138160	438448		2404	
S12	110161	71	2	43	0	0	0	110278	493718		2555	
S13	71356	47	0	33	0	9	0	71445	725337		3575	
S14	110390	0	2	84	0	1	0	110478	738562		3897	
S15	71072	7	10	49	0	1	0	71141	4854238		24852	
S	52975	53	3571	45	0	3	0	56647	16556256		78127	
M+T+S	65349	85	1225	31	0	1	0	66692	48810487		219220	

Table 23: Market value of fixed assets per enterprise (in Rs) as on the date of survey by type of asset for each activity category

activity category	All India						Fixed asset type: Hired				Enterprise type: Estt	
	land and building	plant and machinery	transport equipment	tools and others fixed assets	software & database	Information computer and telecommunication equipment	capital work in progress	total	estimated	sample	Number of enterprises	
(1)	(2)	(3)	(4)	(5)	(6)	(7)	(8)	(9)	(10)	(11)		
M1	115984	0	4047	0	0	0	0	120031	1193	21		
M2	228540	2423	492	377	0	0	0	231832	447590	6605		
M3	212637	19	127	62	0	0	0	212845	24131	324		
M4	78203	1501	2019	5	0	0	0	81729	24151	303		
M5	255021	7879	181	53	0	0	0	263135	369687	3126		
M6	358990	925	0	56	0	0	0	359971	493792	7468		
M7	313385	1305	0	39	0	0	0	314729	33129	458		
M8	288990	3249	394	198	0	0	0	292832	162977	2371		
M9	452789	1351	194	61	0	0	0	454395	39216	343		
M10	663611	645	17	50	0	0	0	664323	83913	1128		
M11	125725	0	0	1881	0	0	0	127606	1549	37		
M12	510299	0	1208	6	0	0	0	511513	39696	379		
M13	123892	0	2621	0	0	0	0	126513	3433	38		
M14	442030	1638	25	0	0	0	0	443693	57349	520		
M15	518903	4150	5257	884	0	0	0	529194	152224	2474		
M16	290595	443	397	898	0	26	0	292358	16802	169		
M17	435044	15808	2	404	0	0	0	451257	266983	3136		
M18	478087	2199	0	36	0	0	0	480322	9518	108		
M19	461044	570	0	1	0	0	0	461616	20860	240		
M20	357316	520	0	0	0	0	0	357836	49028	318		
M21	1076607	63619	0	56	0	0	0	1140283	14901	247		
M22	258678	565	13494	23	0	0	0	272760	6736	108		
M23	275854	77	7	19	0	0	0	275957	183032	2635		
M24	327940	10075	46	12	0	0	0	338073	186304	2246		
M25	357450	484	0	182	0	0	0	358116	92087	1175		
M	342462	4701	498	195	0	0	0	347856	2780280	35977		

Table 23: Market value of fixed assets per enterprise (in Rs) as on the date of survey by type of asset for each activity category

activity category	All India					Fixed asset type: Hired					Enterprise type: Estt	
	land and building	plant and machinery	transport equipment	tools and others fixed assets	software & database	Information computer and telecommunication equipment	capital work in progress	total	estimated	sample	Number of enterprises	
(1)	(2)	(3)	(4)	(5)	(6)	(7)	(8)	(9)	(10)	(11)		
T1	615411	358	2	60	17	3	0	615852	371765			
T2	888825	2992	48	9	0	0	0	891875	76771	5295		
T3	596500	20	901	15	0	3	0	597439	529120	574		
T4	628085	2023	349	106	0	3	0	630567	1948807	5368		
T	627604	1475	397	82	2	3	0	629563	2926462	21274		
S1	757438	13	0	14907	0	0	0	772358	72179	32511		
S2	508221	107	150	718	0	0	0	509198	617544	1514		
S3	74650	0	35028	27	2	12	0	109719	525666	11555		
S4	1565	0	7304	0	0	0	0	8869	3234	6468		
S5	491677	0	6752	0	0	0	0	498429	2294	39		
S6	692771	3	2095	30	2	55	0	694956	46848	36		
S7	556602	646	1166	57690	0	304	0	616408	101546	741		
S8	696763	0	0	312	0	0	0	697076	34036	1375		
S9	632952	0	0	162	17	155	0	633286	32958	566		
S10	567066	0	0	9	0	0	0	567075	47397	442		
S11	701629	65	0	85	211	8	0	701998	187279	569		
S12	483984	78	2863	844	1	0	0	487772	271809	2059		
S13	791884	10	5449	313	0	182	0	797838	393668	3556		
S14	532685	893	32	35	0	0	0	533645	296590	6023		
S15	429162	562	234	233	0	9	0	430200	523027	4051		
S	483660	231	6913	2506	13	39	0	493362	3156076	7772		
M+T+S	486896	2044	2749	981	5	15	0	492689	8862819	46766		

Table 23: Market value of fixed assets per enterprise (in Rs) as on the date of survey by type of asset for each activity category

activity category	All India										Enterprise type: All		
	Sector: rural + urban					market value (in Rs.) of fixed assets as on date of survey					Fixed asset type: Hired		Number of enterprises
(1)	(2)	(3)	(4)	(5)	(6)	(7)	(8)	(9)	(10)	(11)			
	land and building	plant and machinery	transport equipment	tools and others fixed assets	software & database	Information computer and telecommunication equipment	capital work in progress	total	estimated	sample			
M1	60448	0	822	0	0	0	0	61270	5879	39			
M2	78183	845	111	116	0	0	0	79255	2030286	16836			
M3	30085	2	15	7	0	0	0	30109	210909	1384			
M4	2357	17	22	0	0	0	0	2395	2247706	3268			
M5	68867	1771	27	32	0	0	0	70697	2641683	8370			
M6	71802	152	0	8	0	0	0	71963	4320323	31302			
M7	134356	393	0	38	0	0	0	134787	116202	972			
M8	39607	362	41	24	0	0	0	40033	1586446	7980			
M9	169930	498	64	20	0	0	0	170512	119299	681			
M10	435696	729	9	34	0	0	0	436468	155756	1756			
M11	139203	360	0	2313	0	0	0	141875	1925	47			
M12	104366	0	227	2	0	0	0	104596	210800	786			
M13	102642	0	1942	0	0	0	0	104584	4633	65			
M14	172066	868	8	22	0	0	0	172964	178870	803			
M15	146522	1085	1347	233	0	0	0	149187	593910	4222			
M16	96488	463	117	265	0	8	0	97341	56968	289			
M17	226069	6822	1	182	0	0	0	233074	622433	5394			
M18	348648	2142	0	168	0	0	0	350958	13447	141			
M19	332899	348	0	11	0	0	0	333258	35393	362			
M20	294283	340	0	0	0	0	0	294622	75096	475			
M21	886413	51606	0	353	0	0	0	938372	18393	295			
M22	221549	392	9361	16	0	0	0	231318	9711	131			
M23	103553	45	2	9	0	0	0	103608	605768	5100			
M24	118457	1804	8	34	0	0	0	120303	1050002	5755			
M25	212130	207	0	65	0	0	0	212402	298432	2829			
M	82720	927	81	44	0	0	0	83772	17210269	99282			

Table 23: Market value of fixed assets per enterprise (in Rs) as on the date of survey by type of asset for each activity category

activity category	All India										Enterprise type: All	
	Sector: rural + urban					Fixed asset type: Hired					Number of enterprises	
	market value (in Rs.) of fixed assets as on date of survey										estimated	sample
(1)	(2)	(3)	(4)	(5)	(6)	(7)	(8)	(9)	(10)	(11)		
T1	394390	148	5	42	7	1	0	394593	914388	7958		
T2	344576	961	377	29	0	0	0	345943	242519	1197		
T3	297199	55	439	54	0	11	0	297757	1388487	8355		
T4	154954	234	63	38	0	1	0	155289	18205310	92789		
T	177239	226	89	39	0	1	0	177595	20750704	110299		
S1	622509	10	0	11913	0	0	0	634432	90358	1616		
S2	166200	31	46	199	0	0	0	166476	2777415	23905		
S3	14185	139	15106	30	0	1	0	29462	5118307	23924		
S4	1996	0	7428	51	0	0	0	9475	19033	89		
S5	155371	0	1604	0	0	0	0	156975	9656	49		
S6	276049	17	765	115	1	19	0	276967	133772	1132		
S7	155595	140	227	11080	0	115	0	167158	533900	3529		
S8	44585	0	0	24	0	3	0	44612	1291210	5195		
S9	85223	0	2	15	4	14	0	85258	378765	2124		
S10	117521	0	0	1	0	0	0	117522	437241	2586		
S11	306651	71	7	115	63	8	0	306915	625727	4463		
S12	242891	74	1018	328	0	0	0	244311	765527	6111		
S13	324840	34	1917	131	0	70	0	326992	1119005	9598		
S14	231385	256	11	70	0	1	0	231723	1035152	7948		
S15	105902	61	32	67	0	2	0	106065	5377265	32624		
S	121930	82	4106	439	2	9	0	126568	19712332	124893		
M+T+S	130130	386	1460	177	1	4	0	132157	57673306	334474		

Table 23: Market value of fixed assets per enterprise (in Rs) as on the date of survey by type of asset for each activity category

Sector: rural	activity category	All India										Enterprise type: OAE	
		market value (in Rs.) of fixed assets as on date of survey										Number of enterprises	
		Fixed asset type: Owned & Hired					Fixed asset type: Owned & Hired					estimated	sample
		land and building	plant and machinery	transport equipment	tools and others fixed assets	software & database	Information computer and telecommunication equipment	capital work in progress	total				
		(2)	(3)	(4)	(5)	(6)	(7)	(8)	(9)	(10)	(11)		
M1		39517	10555	1506	2602	0	0	0	54181	2320	6		
M2		73894	23605	2159	3578	2	115	65	103419	1132700	6696		
M3		27992	1327	1385	1744	1	16	0	32464	169204	880		
M4		23919	3	36	211	0	5	0	24174	1775728	1918		
M5		45263	6462	707	1618	0	45	33	54128	1268536	2820		
M6		49022	4168	413	1626	0	61	1	55290	2085646	12299		
M7		68930	1480	676	2578	0	27	7	73698	24413	141		
M8		28423	2411	1121	1726	6	56	2	33745	1161953	4250		
M9		42442	4729	217	919	7	11	0	48326	28708	78		
M10		127232	22448	8471	11960	165	3831	0	174108	11805	95		
M11		59500	2949	244	7906	0	0	0	70600	299	6		
M12		30128	443	579	509	0	22	6	31686	82035	198		
M13		168419	2888	5981	3187	0	0	0	180476	504	17		
M14		100371	6130	2361	1636	0	738	0	111236	7887	54		
M15		46966	1657	1635	1919	0	61	0	52239	345358	1207		
M16		31568	1871	554	2415	0	202	0	36610	14200	41		
M17		69494	7609	1403	3941	8	51	26	82532	237764	1356		
M18		37542	91	359	7146	0	0	0	45138	328	7		
M19		223680	15943	20098	8709	0	67	0	268498	2002	31		
M20		55814	3991	366	3063	1	0	0	63236	16995	76		
M21		216399	9712	5116	6333	0	831	0	238391	392	6		
M22		43129	117	0	4205	50	0	0	47500	330	5		
M23		45793	3771	2203	4542	2	219	38	56568	304273	1547		
M24		58909	3325	1882	3946	36	118	0	68217	349163	1100		
M25		120828	6907	4848	6244	0	158	11	138996	115686	839		
M		45374	5781	968	1932	3	66	15	54139	9138228	35673		

Table 23: Market value of fixed assets per enterprise (in Rs) as on the date of survey by type of asset for each activity category

Sector: rural	activity category	All India										Enterprise type: OAE	
		market value (in Rs.) of fixed assets as on date of survey										Number of enterprises	
		Fixed asset type: Owned & Hired					Fixed asset type: Owned & Hired						
		land and building	plant and machinery	transport equipment	tools and others fixed assets	software & database	Information computer and telecommunication equipment	capital work in progress	total	estimated	sample		
		(2)	(3)	(4)	(5)	(6)	(7)	(8)	(9)	(10)	(11)		
	T1	250432	7923	6394	12458	2	371	28	277609	181128	966		
	T2	49556	1183	10581	2556	0	232	16	64124	56422	266		
	T3	76394	699	10359	4217	2	278	18	91967	399306	1265		
	T4	82266	345	3526	6760	5	248	64	93215	9317030	39512		
	T	84905	501	3892	6738	5	251	62	96355	9953886	42009		
	S1	897139	408	4871	44742	0	163	104725	1052047	2530	42		
	S2	77672	898	1406	6324	1	92	4	86398	1160339	6277		
	S3	19087	2585	86960	2067	1	166	2	110868	2496288	9381		
	S4	1659	632	19290	620	0	987	0	23187	7575	41		
	S5	946676	1531	0	193	0	0	0	948399	5931	5		
	S6	23668	917	2069	946	3	317	0	27921	34918	124		
	S7	73373	3914	2409	6983	93	4751	2	91524	196166	882		
	S8	22664	28	210	660	0	39	367	23968	1074812	3781		
	S9	41473	209	16739	2449	324	774	7	61974	168608	740		
	S10	519322	86	6193	2919	2	45	63	528630	131059	692		
	S11	144494	8360	17314	18823	1215	9145	13	199364	139549	668		
	S12	118814	20951	21927	71509	30	1407	10	234647	237836	1113		
	S13	63744	1806	1909	3618	62	1453	2	72595	302347	1361		
	S14	103297	1831	11650	8052	4	568	73	125474	450767	2224		
	S15	51236	621	1756	4308	15	187	2	58126	2745178	12591		
	S	56284	1924	26388	5649	34	488	79	90846	9153903	39922		
	M+T+S	62840	2670	10236	4830	14	268	52	80912	28246018	117604		

Table 23: Market value of fixed assets per enterprise (in Rs) as on the date of survey by type of asset for each activity category

Sector: rural	All India										Enterprise type: Estt		
	market value (in Rs.) of fixed assets as on date of survey										Number of enterprises		
activity category	Fixed asset type: Owned & Hired										total	estimated	sample
(1)	(2)	(3)	(4)	(5)	(6)	(7)	(8)	(9)	(10)	(11)			
	land and building	plant and machinery	transport equipment	tools and others fixed assets	software & database	Information computer and telecommunication equipment	capital work in progress						
M1	2767822	679548	29307	50142	0	4398	0	3531217	485	15			
M2	345926	88786	24470	14144	7	573	380	474286	228896	3445			
M3	487911	157040	42550	20745	1035	630	0	709911	15161	192			
M4	383624	49864	12210	20091	12	101	1	465904	20095	254			
M5	243385	107220	9670	11182	83	345	60	371945	118571	1410			
M6	175445	20679	3056	7530	10	270	9	206999	136563	2666			
M7	526483	94291	26270	16463	9	2170	95	665779	3741	93			
M8	354958	64208	16596	13313	52	478	1176	450781	85947	1263			
M9	1495574	607742	55885	43717	800	1779	0	2205497	3892	73			
M10	797818	333648	28294	73844	1047	31268	643	1266562	7136	144			
M11	1144987	200708	16503	12659	6	945	0	1375808	866	29			
M12	1086907	200307	83584	47263	402	3417	149	1422028	5873	237			
M13	2034746	330339	53216	42294	742	7964	7350	2476651	952	19			
M14	1315943	763532	33753	42176	15	2527	0	2157946	7886	142			
M15	1201961	203349	132699	22670	136	647	3594	1565055	112548	1984			
M16	565377	137580	40055	26247	141	1022	2872	773295	3608	61			
M17	339802	69221	12509	18233	20	703	26	440513	65591	1181			
M18	549611	180760	17656	36337	79	3330	0	787773	388	15			
M19	286107	34790	22057	21183	58	2831	0	367025	1993	39			
M20	642861	320638	23656	28988	49	12446	0	1028638	4935	78			
M21	1121773	186199	25018	23745	58	3906	343	1361041	2081	63			
M22	631811	184359	25147	56930	88	3250	0	901584	2742	33			
M23	221902	17110	8963	11238	0	451	56	259721	74487	1217			
M24	159440	53632	7622	15283	0	318	71	236366	48563	790			
M25	400415	42078	22012	17287	483	2036	19	484331	23852	492			
M	423380	95507	29265	15496	78	876	649	565251	976854	15935			

Table 23: Market value of fixed assets per enterprise (in Rs) as on the date of survey by type of asset for each activity category

Sector: rural	activity category	All India										Enterprise type: Estt		
		market value (in Rs.) of fixed assets as on date of survey										Number of enterprises		
		Owned & Hired					Fixed asset type: Owned & Hired					total	estimated	sample
		(1)	(2)	(3)	(4)	(5)	(6)	(7)	(8)	(9)	(10)			
		land and building	plant and machinery	transport equipment	tools and others fixed assets	software & database	Information computer and telecommunication equipment	capital work in progress						
	T1	564882	26588	17349	20727	159	2082	4614			77086	1613		
	T2	447532	13916	49671	12679	56	5037	0			13140	134		
	T3	490208	4132	59999	20732	76	2117	704			80548	1227		
	T4	560700	10909	33133	26106	107	2220	743			439958	7392		
	T	549496	12059	35040	24429	108	2249	1210			610732	10366		
	S1	6261697	6065	120762	347984	2849	12460	142			6751958	12988		
	S2	351431	3383	8971	28637	23	437	24			392907	188239		
	S3	51683	13448	472643	10068	4	1078	14			548938	374531		
	S4	1295	4369	89231	7638	0	558	0			103091	3199		
	S5	677290	6489	71145	17835	0	5296	0			778055	461		
	S6	687152	192863	38713	19506	1331	5414	0			944978	7283		
	S7	559869	56562	12071	70362	1385	26408	0			726656	18536		
	S8	215243	3066	19967	28071	301	5432	20102			292184	8646		
	S9	241271	516	15837	20138	2998	14122	0			294882	4054		
	S10	2410699	19606	23800	85948	0	458	0			2540512	6669		
	S11	327362	39807	19396	34629	1069	18748	2			441012	20433		
	S12	216296	28321	62367	106119	295	1974	404			415777	84733		
	S13	2670673	26749	158803	172008	3025	57907	49308			3138472	152112		
	S14	1375743	48782	38173	77746	812	4137	63			1545456	52277		
	S15	187908	5573	5874	21252	78	1114	516			222315	123328		
	S	688239	17873	202416	55421	617	10403	7364			982332	18470		
	M+T+S	558389	45202	99823	33520	300	5002	3463			745700	2645076		

Table 23: Market value of fixed assets per enterprise (in Rs) as on the date of survey by type of asset for each activity category

Sector: rural	activity category	All India										Enterprise type: All	
		market value (in Rs.) of fixed assets as on date of survey										Number of enterprises	
		Fixed asset type: Owned & Hired					Fixed asset type: Owned & Hired					estimated	sample
		land and building	plant and machinery	transport equipment	tools and others fixed assets	software & database	Information computer and telecommunication equipment	capital work in progress	total				
		(2)	(3)	(4)	(5)	(6)	(7)	(8)	(9)	(10)	(11)		
M1		511252	126227	6313	10822	0	760	0	655374	2805	21		
M2		119625	34563	5910	5354	3	192	118	165765	1361596	10141		
M3		65814	14133	4770	3306	86	67	0	88175	184366	1072		
M4		27944	561	172	433	0	6	0	29117	1795823	2172		
M5		62199	15074	1473	2436	7	70	35	81295	1387108	4230		
M6		56791	5182	576	1989	1	74	1	64613	2222209	14965		
M7		129724	13812	4076	4422	1	312	18	152366	28154	234		
M8		50912	6667	2187	2524	10	85	82	62468	1247900	5513		
M9		215913	76715	6863	6028	102	222	0	305843	32599	151		
M10		379880	139695	15940	35275	497	14168	242	585697	18941	239		
M11		866722	150013	12335	11441	5	703	0	1041218	1165	35		
M12		100730	13796	6125	3632	27	248	16	124574	87908	435		
M13		1388541	216961	36861	28753	485	5206	4805	1681613	1456	36		
M14		708118	384807	18056	21904	7	1633	0	1134526	15774	196		
M15		330850	51230	33849	7020	33	205	883	424072	457906	3191		
M16		139728	29368	8557	7244	29	368	582	185876	17808	102		
M17		127940	20931	3805	7031	11	192	26	159935	303355	2537		
M18		314928	97959	9729	22959	43	1804	0	447421	717	22		
M19		254824	25345	21075	14932	29	1446	0	317651	3995	70		
M20		187924	75250	5608	8897	12	2801	0	280492	21930	154		
M21		978325	158236	21864	20986	48	3419	289	1183168	2473	69		
M22		568581	164570	22446	51267	83	2901	0	809847	3072	38		
M23		80427	6395	3533	5859	2	264	42	96520	378760	2764		
M24		71184	9468	2583	5330	31	142	9	88748	397726	1890		
M25		168620	12919	7782	8132	83	479	12	198026	139538	1331		
M		81879	14446	3700	3242	10	145	76	103500	10115082	51608		

Table 23: Market value of fixed assets per enterprise (in Rs) as on the date of survey by type of asset for each activity category

Sector: rural	activity category	All India										Enterprise type: All	
		market value (in Rs.) of fixed assets as on date of survey										Number of enterprises	
		Fixed asset type: Owned & Hired					Fixed asset type: Owned & Hired					estimated	sample
		land and building	plant and machinery	transport equipment	tools and others fixed assets	software & database	Information computer and telecommunication equipment	capital work in progress	total				
		(2)	(3)	(4)	(5)	(6)	(7)	(8)	(9)	(10)	(11)		
	T1	344306	13495	9665	14926	49	882	1397	384721	258214	2579		
	T2	124731	3588	17965	4468	10	1139	13	151915	69562	400		
	T3	145857	1276	18691	6989	14	587	133	173547	479854	2492		
	T4	103840	821	4861	7633	10	337	95	117596	9756988	46904		
	T	111763	1170	5693	7761	11	367	128	126892	10564618	52375		
	S1	5386972	5142	101865	298538	2385	10455	17195	5822552	15519	479		
	S2	115885	1245	2462	9439	4	140	6	129181	1348578	10882		
	S3	23340	4002	137277	3111	1	285	4	168019	2870819	13707		
	S4	1551	1742	40057	2704	0	859	0	46912	10775	76		
	S5	927252	1888	5130	1465	0	382	0	936117	6392	21		
	S6	138166	34041	8393	4149	233	1197	0	186178	42201	322		
	S7	115374	8459	3243	12455	204	6621	2	146357	214702	1263		
	S8	24201	52	368	878	3	82	524	26108	1083458	4025		
	S9	46164	216	16718	2864	386	1087	7	67443	172662	816		
	S10	610902	1031	7045	6939	2	65	60	626044	137728	807		
	S11	167850	12376	17580	20842	1196	10371	12	230227	159981	1134		
	S12	144421	22887	32550	80600	100	1556	113	282227	322568	2511		
	S13	936310	10155	54423	59980	1053	20349	16505	1098775	454460	4084		
	S14	235532	6710	14406	15295	88	938	72	273042	503044	3205		
	S15	57112	834	1933	5036	18	227	24	65185	2868506	15060		
	S	121729	3576	44617	10803	95	1515	833	183168	10211394	58392		
	M+T+S	105272	6312	17907	7287	38	674	344	137835	30891093	162375		

Table 23: Market value of fixed assets per enterprise (in Rs) as on the date of survey by type of asset for each activity category

Sector: urban	All India										Enterprise type: OAE		
	market value (in Rs.) of fixed assets as on date of survey										Number of enterprises		
activity category	Fixed asset type: Owned & Hired					Fixed asset type: Owned & Hired					total	estimated	sample
(1)	(2)	(3)	(4)	(5)	(6)	(7)	(8)	(9)	(10)	(11)			
	land and building	plant and machinery	transport equipment	tools and others fixed assets	software & database	Information computer and telecommunication equipment	capital work in progress						
M1	448748	52501	689	5055	0	1301	0	508293	2365	12			
M2	225945	18570	4894	6931	4	155	25	256524	449996	3535			
M3	200568	33239	6216	6104	0	97	0	246225	17573	180			
M4	39246	6	25	293	0	13	0	39583	447827	1047			
M5	171230	12762	1527	1559	0	69	20	187167	1003460	2424			
M6	134156	4738	882	2318	3	119	12	142227	1740885	11535			
M7	197402	2532	1216	3970	2	132	24	205277	58660	373			
M8	146452	3000	1825	2771	0	102	3	154154	261516	1359			
M9	124006	17497	1854	1602	0	39	0	144999	51376	260			
M10	327332	39596	5628	8697	305	5239	154	386950	60038	533			
M11	930541	741980	22231	2964	0	0	0	1697717	77	4			
M12	41671	370	485	433	0	20	0	42980	89070	209			
M13	177407	403	81	896	0	0	17	178805	697	10			
M14	293430	5959	1873	1838	7	119	31	303257	113634	229			
M15	244118	2140	1575	2161	2	53	3	250051	96328	541			
M16	77040	18684	2225	2592	3	183	84	100811	25967	79			
M17	293920	26502	3754	8377	0	262	10	332825	117686	902			
M18	200768	30476	11167	10596	464	3385	0	256856	3600	26			
M19	305055	14792	6297	11740	0	255	0	338139	12532	91			
M20	647577	105141	8922	16069	0	321	2	778031	9074	81			
M21	629906	44897	9490	10963	0	412	0	695667	3100	42			
M22	277667	24037	6907	4814	0	464	0	313890	2644	18			
M23	220711	4710	3528	5183	2	165	11	234311	118463	918			
M24	207092	4976	3556	8831	19	273	21	224769	514534	2409			
M25	367564	17985	8343	10429	1	283	0	404605	90660	815			
M	166599	8524	1991	3500	7	183	16	180820	5291761	27632			

Table 23: Market value of fixed assets per enterprise (in Rs) as on the date of survey by type of asset for each activity category

Sector: urban	All India										Enterprise type: OAE		
	market value (in Rs.) of fixed assets as on date of survey										Number of enterprises		
activity category	Fixed asset type: Owned & Hired										total	estimated	sample
(1)	(2)	(3)	(4)	(5)	(6)	(7)	(8)	(9)	(10)	(11)			
	land and building	plant and machinery	transport equipment	tools and others fixed assets	software & database	Information computer and telecommunication equipment	capital work in progress						
T1	391404	5626	9589	13482	1	400	3	420505	361495	1697			
T2	390407	80	22431	7198	149	3134	13	423412	109327	357			
T3	473117	1063	15764	11069	39	686	1233	502970	460061	1722			
T4	330928	690	5718	13052	21	435	54	350899	6939473	32003			
T	342844	930	6715	12875	23	486	120	363992	7870356	35779			
S1	1785100	776	6053	34838	49	156	6	1826978	15649	60			
S2	213474	997	2791	8470	2	101	18	225853	999532	6073			
S3	42784	1072	94257	1529	1	111	1	139754	2096352	8075			
S4	3437	0	57305	762	0	9	0	61514	8223	9			
S5	1908168	8	320	11003	0	67	0	1919567	1431	8			
S6	141233	1635	10426	3320	33	1091	1	157739	52005	267			
S7	199603	3689	2675	8905	439	11859	4	227174	236188	1272			
S8	148334	108	5063	3766	2	496	369	158138	182362	848			
S9	172718	230	25988	5718	362	4429	0	209446	177199	942			
S10	1009763	429	18718	6872	43	1026	21	1036873	258785	1325			
S11	332404	6070	21626	22357	633	8587	35	391712	298900	1736			
S12	313568	20033	20936	41812	270	4177	1	400799	255882	1442			
S13	258665	1080	4274	6397	146	3066	46	273674	422989	2214			
S14	353312	6022	15474	17318	4	869	327	393326	287796	1673			
S15	267764	1577	4017	15698	61	924	9	290050	2109060	12261			
S	224608	2275	32294	10290	86	1549	32	271135	7402353	38205			
M+T+S	254932	3368	14707	9532	42	791	61	283433	20564470	101616			

Table 23: Market value of fixed assets per enterprise (in Rs) as on the date of survey by type of asset for each activity category

Sector: urban	All India										Enterprise type: Estt	
	market value (in Rs.) of fixed assets as on date of survey										Number of enterprises	
activity category	Fixed asset type: Owned & Hired										estimated	sample
(1)	(2)	(3)	(4)	(5)	(6)	(7)	(8)	(9)	(10)	(11)		
	land and building	plant and machinery	transport equipment	tools and others fixed assets	software & database	Information computer and telecommunication equipment	capital work in progress	total				
M1	436229	110931	8410	8332	0	555	0	564457	708	6		
M2	946190	70970	19116	26335	28	999	31	1063669	218693	3160		
M3	1124856	228100	69405	44305	500	392	1948	1469506	8970	132		
M4	307645	21461	26146	8853	0	399	57	364561	4056	49		
M5	791825	241517	24284	16075	296	3513	15	1077524	251116	1716		
M6	673425	36753	9426	13973	34	791	41	734442	357229	4802		
M7	614926	31817	6316	10811	66	685	31	664651	29388	365		
M8	1126586	92048	20642	13220	24	1274	155	1253950	77030	1108		
M9	768693	135472	23965	24251	77	4026	1816	958301	35325	270		
M10	1106051	343869	48727	30861	4080	17178	3917	1554682	76777	984		
M11	1306739	143703	33634	41283	34	1522	0	1526914	683	8		
M12	916824	173804	76788	26753	1	1047	23	1195241	33823	142		
M13	1075638	109472	8678	44005	457	2828	22	1241101	2480	19		
M14	1110942	176371	51766	20435	53	4129	514	1364211	49462	378		
M15	1120566	87970	73512	21214	8	776	12	1304058	39676	490		
M16	699873	126482	14624	24369	6	1890	162	867406	13194	108		
M17	1049115	162641	22012	36360	23	1320	70	1271541	201391	1955		
M18	996509	132300	52341	36727	387	5704	0	1223968	9130	93		
M19	1165557	103263	24296	27851	316	3537	20	1324840	18866	201		
M20	2009526	269082	27359	28684	469	7781	5912	2348812	44092	240		
M21	2206338	648689	30750	32085	181	5613	226	2923883	12820	184		
M22	895845	167342	47858	19078	3287	2817	0	1136227	3994	75		
M23	800277	31097	14068	15702	26	906	1015	863090	108545	1418		
M24	770343	31108	13402	33118	120	1476	28	849594	137741	1456		
M25	610838	80148	35609	20318	158	2791	0	749861	68234	683		
M	895857	122402	23300	22509	278	2537	467	1067348	1803426	20042		

Table 23: Market value of fixed assets per enterprise (in Rs) as on the date of survey by type of asset for each activity category

Sector: urban	activity category	All India											Enterprise type: Estt	
		market value (in Rs.) of fixed assets as on date of survey											Enterprise type: Estt	
		land and building	plant and machinery	transport equipment	tools and others fixed assets	software & database	Information computer and telecommunication equipment	capital work in progress	total	estimated	sample	Number of enterprises	Number of enterprises	
(1)	(2)	(3)	(4)	(5)	(6)	(7)	(8)	(9)	(10)	(11)	(10)	(11)		
T1	964541	25833	23483	32520	427	1694	170	1048668	294679	3682				
T2	1559734	6065	81989	20513	430	4771	21	1673524	63631	440				
T3	1282653	7110	64983	50246	563	7955	373	1413883	448572	4141				
T4	1304603	6409	31033	58086	412	4866	379	1405789	1508849	13882				
T	1264088	9007	38049	52282	444	5058	342	1369269	2315730	22145				
S1	8203556	46709	88378	286337	1138	9491	30504	8666114	59190	1077				
S2	1175095	6452	18502	52484	55	1147	94	1253828	429304	6950				
S3	501436	13961	988873	14605	92	2087	41	1521095	151135	2142				
S4	167021	0	1128369	5761	0	0	0	1301151	35	4				
S5	2119241	76917	80827	67038	67	4702	731	2349524	1833	20				
S6	1249330	27071	91644	27497	867	10689	13	1407110	39566	543				
S7	1270507	49617	32210	156984	5911	66170	191	1581590	83010	994				
S8	1031887	1406	31490	29445	1118	9850	9557	1114753	25390	322				
S9	1066897	2139	53863	47887	1878	41470	627	1214761	28904	366				
S10	2341104	6741	85961	64018	670	8860	403	2507756	40728	454				
S11	1584617	20452	107363	91944	6139	39780	11469	1861764	166846	1593				
S12	956724	166570	110012	114537	445	15238	148	1363675	187076	2158				
S13	3619086	19668	111307	171096	8753	66203	2963	3999075	241556	3300				
S14	2086219	210664	100829	131966	1289	11536	1958	2544461	244312	3070				
S15	861919	14463	22957	38707	454	3722	834	943056	399699	5303				
S	1691034	52378	130642	88859	2124	18531	2676	1986244	2098586	28296				
M+T+S	1301385	56535	65023	55992	963	8874	1166	1489937	6217743	70483				

Table 23: Market value of fixed assets per enterprise (in Rs) as on the date of survey by type of asset for each activity category

Sector: urban	All India										Enterprise type: All	
	market value (in Rs.) of fixed assets as on date of survey										Number of enterprises	
activity category	Fixed asset type: Owned & Hired										estimated	sample
(1)	(2)	(3)	(4)	(5)	(6)	(7)	(8)	(9)	(10)	(11)		
	land and building	plant and machinery	transport equipment	tools and others fixed assets	software & database	Information computer and telecommunication equipment	capital work in progress	total				
M1	445862	65968	2469	5810	0	1129	0	521239	3074	18		
M2	461499	35707	9545	13277	12	431	27	520499	668690	6695		
M3	512922	99091	27570	19013	169	197	658	659620	26543	312		
M4	41655	198	259	370	0	17	1	42499	451883	1096		
M5	295448	58550	6082	4464	59	758	19	365381	1254575	4140		
M6	225973	10189	2337	4302	8	233	17	243059	2098114	16337		
M7	336761	12307	2918	6253	23	317	26	358605	88048	738		
M8	369464	23261	6107	5149	6	369	38	404394	338547	2467		
M9	386673	65564	10863	10830	31	1664	740	476366	86700	530		
M10	764328	210346	29814	21135	2423	11939	2266	1042249	136816	1517		
M11	1268745	204125	32482	37413	31	1368	0	1544164	760	12		
M12	282535	48104	21485	7677	0	303	6	360110	122893	351		
M13	878694	85558	6793	34553	357	2208	21	1008184	3177	29		
M14	541358	57640	17004	7478	21	1335	178	625014	163097	607		
M15	499801	27178	22561	7719	4	264	5	557532	136004	1031		
M16	286882	55003	6403	9929	4	758	110	359089	39160	187		
M17	770574	112429	15277	26039	15	930	48	925311	319078	2857		
M18	771500	103508	40699	29338	409	5048	0	950501	12730	119		
M19	822108	67952	17112	21420	190	2227	12	931022	31398	292		
M20	1777087	241102	24213	26531	389	6508	4903	2080733	53166	321		
M21	1899351	531110	26610	27972	146	4600	182	2489972	15920	226		
M22	649619	110263	31547	13397	1978	1880	0	808683	6638	93		
M23	497833	17327	8568	10213	13	519	491	534965	227008	2336		
M24	326034	10494	5635	13960	41	527	22	356713	652275	3865		
M25	472034	44680	20052	14675	68	1360	0	552869	158895	1498		
M	351959	37469	7407	8332	76	781	130	406154	7095188	47674		

Table 23: Market value of fixed assets per enterprise (in Rs) as on the date of survey by type of asset for each activity category

Sector: urban	All India										Enterprise type: All	
	market value (in Rs.) of fixed assets as on date of survey										Number of enterprises	
activity category	Fixed asset type: Owned & Hired										estimated	sample
	land and building	plant and machinery	transport equipment	tools and others fixed assets	software & database	Information computer and telecommunication equipment	capital work in progress	total				
(1)	(2)	(3)	(4)	(5)	(6)	(7)	(8)	(9)	(10)	(11)		
T1	648792	14701	15828	22032	192	981	78	702605	656173	5379		
T2	820600	2282	44342	12097	252	3736	16	883325	172958	797		
T3	872767	4048	40062	30410	297	4275	808	952668	908632	5863		
T4	504824	1711	10239	21095	91	1227	112	539299	8448322	45885		
T	552282	2766	13839	21834	119	1525	170	592535	10186086	57924		
S1	6861467	37104	71164	233749	911	7539	24127	7236061	74839	1137		
S2	502400	2636	7512	21694	18	415	41	534716	1428836	13023		
S3	73627	1939	154417	2408	7	244	3	232644	2247487	10217		
S4	4136	0	61877	784	0	9	0	66805	8258	13		
S5	2026720	43205	45538	42476	38	2670	411	2161057	3264	28		
S6	620016	12625	45518	13766	393	5238	7	697563	91571	810		
S7	478100	15633	10356	47414	1862	25983	53	579401	319198	2266		
S8	256314	267	8292	6905	138	1639	1492	275048	207752	1170		
S9	298120	498	29897	11632	575	9624	88	350434	206103	1308		
S10	1190802	1287	27862	14643	128	2091	73	1236886	299513	1779		
S11	780989	11222	52340	47285	2605	19761	4131	918334	465745	3329		
S12	585194	81921	58556	72526	344	8848	63	807454	442959	3600		
S13	1480147	7836	43180	66264	3275	26016	1106	1627823	664546	5514		
S14	1148960	99981	54664	69957	594	5766	1076	1380998	532108	4743		
S15	362425	3630	7035	19364	124	1370	140	394088	2508758	17564		
S	548515	13342	54018	27645	536	5300	616	649971	9500939	66501		
M+T+S	497876	15712	26388	20318	255	2667	318	563534	26782213	172099		

Table 23: Market value of fixed assets per enterprise (in Rs) as on the date of survey by type of asset for each activity category

activity category	All India										Enterprise type: OAE	
	Sector: rural + urban					Fixed asset type: Owned & Hired					Number of enterprises	
	market value (in Rs.) of fixed assets as on date of survey											
	land and building	plant and machinery	transport equipment	tools and others fixed assets	software & database	Information computer and telecommunication equipment	capital work in progress	total	estimated	sample		
(1)	(2)	(3)	(4)	(5)	(6)	(7)	(8)	(9)	(10)	(11)		
M1	246121	31732	1094	3840	0	657	0	283444	4685	18		
M2	117126	22174	2936	4531	3	127	54	146950	1582696	10231		
M3	44229	4330	1839	2154	0	24	0	52576	186777	1060		
M4	27006	4	33	227	0	7	0	27278	2223555	2965		
M5	100898	9244	1069	1592	0	55	27	112886	2271996	5244		
M6	87754	4427	626	1941	1	87	6	94842	3826531	23834		
M7	159647	2223	1057	3561	1	101	19	166609	83073	514		
M8	50107	2519	1250	1918	5	65	2	55866	1423469	5609		
M9	94767	12920	1267	1357	3	29	0	110344	80083	338		
M10	294453	36778	6095	9233	282	5007	129	351977	71843	628		
M11	237635	154087	4741	6896	0	0	0	403359	375	10		
M12	36137	405	530	469	0	21	3	37565	171104	407		
M13	173633	1447	2559	1858	0	0	10	179506	1201	27		
M14	280900	5970	1905	1825	7	159	29	290794	121521	283		
M15	89963	1762	1622	1972	1	60	1	95380	441686	1748		
M16	60964	12740	1635	2530	2	190	54	78115	40166	120		
M17	143800	13865	2181	5410	5	121	21	165402	355450	2258		
M18	187119	27935	10263	10307	425	3102	0	239152	3928	33		
M19	293846	14951	8198	11322	0	229	0	328546	14534	122		
M20	261789	39198	3344	7590	1	112	1	312034	26069	157		
M21	583516	40949	8999	10443	0	459	0	644366	3492	48		
M22	251645	21384	6140	4747	6	413	0	284334	2974	23		
M23	94810	4035	2574	4722	2	204	31	106377	422735	2465		
M24	147187	4309	2879	6856	26	210	12	161480	863697	3509		
M25	229234	11774	6384	8083	0	213	6	255694	206346	1654		
M	89829	6787	1343	2507	5	109	15	100596	14429989	63305		

Table 23: Market value of fixed assets per enterprise (in Rs) as on the date of survey by type of asset for each activity category

activity category	All India										Enterprise type: OAE		
	Sector: rural + urban					Fixed asset type: Owned & Hired					Number of enterprises		
	market value (in Rs.) of fixed assets as on date of survey										total	estimated	sample
(1)	(2)	(3)	(4)	(5)	(6)	(7)	(8)	(9)	(10)	(11)			
	land and building	plant and machinery	transport equipment	tools and others fixed assets	software & database	Information computer and telecommunication equipment	capital work in progress						
T1	344347	6393	8523	13140	1	390	11	372806	542623	2663			
T2	274379	455	18397	5618	98	2146	14	301108	165749	623			
T3	288779	894	13252	7885	21	497	668	311997	859367	2987			
T4	188414	492	4462	9446	12	328	60	203213	16256503	71515			
T	198799	691	5139	9448	13	355	87	214531	17824242	77788			
S1	1661501	724	5888	36216	42	157	14583	1719113	18179	102			
S2	140518	944	2047	7317	2	96	11	150934	2159871	12350			
S3	29904	1894	90291	1821	1	141	2	124053	4592640	17456			
S4	2585	303	39076	694	0	478	0	43136	15798	50			
S5	1133553	1235	62	2294	0	13	0	1137157	7362	13			
S6	94005	1346	7069	2366	21	780	1	105589	86923	391			
S7	142330	3791	2554	8033	282	8634	3	165627	432354	2154			
S8	40893	39	914	1110	0	105	367	43430	1257174	4629			
S9	108726	220	21478	4124	343	2647	3	137542	345807	1682			
S10	844885	314	14507	5543	30	696	35	866010	389844	2017			
S11	272597	6799	20253	21232	818	8765	28	330491	438448	2404			
S12	219750	20475	21414	56118	154	2843	5	320760	493718	2555			
S13	177415	1383	3288	5239	111	2394	27	189857	725337	3575			
S14	200720	3464	13140	11663	4	685	172	229848	738562	3897			
S15	145313	1036	2739	9257	35	508	5	158892	4854238	24852			
S	131542	2081	29029	7724	57	963	58	171454	16556256	78127			
M+T+S	143771	2964	12120	6811	26	488	56	166237	48810487	219220			

Table 23: Market value of fixed assets per enterprise (in Rs) as on the date of survey by type of asset for each activity category

activity category	All India										Enterprise type: Estt	
	Sector: rural + urban					Fixed asset type: Owned & Hired					Number of enterprises	
	market value (in Rs.) of fixed assets as on date of survey										estimated	sample
(1)	(2)	(3)	(4)	(5)	(6)	(7)	(8)	(9)	(10)	(11)		
	land and building	plant and machinery	transport equipment	tools and others fixed assets	software & database	Information computer and telecommunication equipment	capital work in progress	total				
M1	1383655	341985	16901	25321	0	2117	0	1769979	1193	21		
M2	639217	80081	21854	20100	17	781	209	762260	447590	6605		
M3	724672	183454	52532	29502	836	542	724	992263	24131	324		
M4	370864	45094	14551	18204	10	151	10	448884	24151	303		
M5	615921	198443	19597	14505	228	2497	29	851221	369687	3126		
M6	535704	32307	7665	12191	27	647	32	588573	493792	7468		
M7	604939	38871	8569	11449	60	853	38	664779	33129	458		
M8	719665	77366	18508	13269	39	854	694	830395	162977	2371		
M9	840825	182337	27133	26183	148	3803	1636	1082065	39216	343		
M10	1079839	343000	46989	34516	3822	18376	3639	1530180	83913	1128		
M11	1216318	175569	24058	25282	18	1199	0	1442444	1549	37		
M12	941988	177725	77794	29788	61	1398	42	1228794	39696	379		
M13	1341675	170736	21032	43531	536	4253	2054	1583817	3433	38		
M14	1139133	257115	49289	23425	48	3909	443	1473362	57349	520		
M15	1180746	173276	117272	22290	102	681	2660	1497028	152224	2474		
M16	670990	128865	20085	24772	35	1703	744	847195	16802	169		
M17	874853	139690	19677	31907	22	1168	59	1067377	266983	3136		
M18	978281	134277	50927	36711	374	5607	0	1206177	9518	108		
M19	1081528	96721	24082	27214	292	3470	18	1233324	20860	240		
M20	1871955	274272	26987	28714	427	8251	5317	2215921	49028	318		
M21	2054883	584105	29950	30921	164	5375	243	2705640	14901	247		
M22	788366	174269	38613	34486	1985	2993	0	1040713	6736	108		
M23	564899	25405	11991	13885	16	721	625	617541	183032	2635		
M24	611102	36979	11895	28469	89	1174	39	689747	186304	2246		
M25	556335	70287	32087	19533	242	2595	5	681084	92087	1175		
M	729852	112952	25396	20045	208	1953	531	890936	2780280	35977		

Table 23: Market value of fixed assets per enterprise (in Rs) as on the date of survey by type of asset for each activity category

activity category	All India										Enterprise type: Estt	
	Sector: rural + urban					Fixed asset type: Owned & Hired					Number of enterprises	
	market value (in Rs.) of fixed assets as on date of survey										estimated	sample
(1)	(2)	(3)	(4)	(5)	(6)	(7)	(8)	(9)	(10)	(11)		
T1	881671	25989	22211	30075	371	1775	1092	963183	371765	5295		
T2	1369374	7409	76458	19172	366	4817	18	1477613	76771	574		
T3	1162019	6657	64224	45753	489	7066	423	1286632	529120	5368		
T4	1136661	7425	31507	50866	343	4269	461	1231533	1948807	21274		
T	1114958	9644	37421	46469	374	4472	523	1213860	2926462	32511		
S1	7854125	39395	94205	297431	1446	10025	25040	8321668	72179	1514		
S2	924026	5516	15597	45215	45	931	72	991402	617544	11555		
S3	180992	13595	621065	11372	29	1368	22	828444	525666	6468		
S4	3101	4322	100556	7618	0	552	0	116147	3234	39		
S5	1829586	62770	78883	57154	54	4821	584	2033851	2294	36		
S6	1161938	52843	83416	26254	939	9869	11	1335270	46848	741		
S7	1140789	50884	28534	141172	5085	58912	156	1425532	101546	1375		
S8	824437	1828	28563	29096	910	8728	12236	905798	34036	566		
S9	965346	1940	49186	44474	2015	38106	550	1101617	32958	442		
S10	2350896	8551	77215	67104	576	7678	346	2512365	47397	569		
S11	1447445	22564	97766	85691	5586	37485	10218	1706754	187279	2059		
S12	725906	123473	95160	111913	398	11103	228	1068181	271809	3556		
S13	3252622	22404	129659	171449	6540	62997	20870	3666541	393668	6023		
S14	1960990	182130	89785	122409	1205	10232	1624	2368374	296590	4051		
S15	702989	12367	18929	34591	365	3107	759	773107	523027	7772		
S	1355033	40817	154691	77655	1619	15807	4246	1649868	3156076	46766		
M+T+S	1079641	53153	75409	49285	765	7718	1851	1267822	8862819	115254		

Table 23: Market value of fixed assets per enterprise (in Rs) as on the date of survey by type of asset for each activity category

activity category	All India										Enterprise type: All		
	Sector: rural + urban					Fixed asset type: Owned & Hired					Number of enterprises	sample	
	market value (in Rs.) of fixed assets as on date of survey										total	estimated	(11)
	(2)	(3)	(4)	(5)	(6)	(7)	(8)	(9)	(10)	(11)			
	land and building	plant and machinery	transport equipment	tools and others fixed assets	software & database	Information computer and telecommunication equipment	capital work in progress						
M1	477060	94719	4303	8201	0	953	0	585236	5879	39			
M2	232224	34940	7107	7964	6	271	88	282599	2030286	16836			
M3	122083	24825	7639	5283	96	83	83	160092	210909	1384			
M4	30701	488	189	421	0	8	0	31808	2247706	3268			
M5	172972	35721	3662	3399	32	397	28	216211	2641683	8370			
M6	138952	7614	1431	3112	4	151	9	151273	4320323	31302			
M7	286599	12671	3199	5810	18	316	24	308636	116202	972			
M8	118891	10208	3023	3084	9	146	73	135434	1586446	7980			
M9	340012	68611	9770	9518	51	1270	538	429770	119299	681			
M10	717577	201754	28126	22854	2189	12210	2020	986730	155756	1756			
M11	1025471	171380	20291	21696	15	965	0	1239819	1925	47			
M12	206719	33797	15080	5990	11	280	10	261887	210800	786			
M13	1038950	126861	16244	32730	397	3151	1525	1219858	4633	65			
M14	556064	86491	17097	8750	20	1361	162	669945	178870	803			
M15	369540	45722	31264	7180	27	219	682	454634	593910	4222			
M16	240883	46990	7076	9090	12	636	258	304944	56968	289			
M17	457373	67835	9686	16775	13	570	37	552290	622433	5394			
M18	747164	103212	39048	28998	389	4875	0	923686	13447	141			
M19	758076	63143	17559	20688	172	2139	11	861788	35393	362			
M20	1313009	192669	18779	21381	279	5425	3471	1555014	75096	475			
M21	1775536	480984	25972	27033	133	4441	197	2314295	18393	295			
M22	623981	127444	28668	25378	1379	2203	0	809052	9711	131			
M23	236847	10492	5420	7490	6	360	210	260825	605768	5100			
M24	229500	10105	4479	10691	37	381	17	255212	1050002	5755			
M25	330167	29829	14315	11616	75	948	6	386956	298432	2829			
M	193224	23938	5228	5341	37	407	99	228273	17210269	99282			

Table 23: Market value of fixed assets per enterprise (in Rs) as on the date of survey by type of asset for each activity category

activity category	All India										Enterprise type: All	
	Sector: rural + urban					Fixed asset type: Owned & Hired					Enterprise type: All	
	market value (in Rs.) of fixed assets as on date of survey										Number of enterprises	
	land and building	plant and machinery	transport equipment	tools and others fixed assets	software & database	Information computer and telecommunication equipment	capital work in progress	total	estimated	sample		
(1)	(2)	(3)	(4)	(5)	(6)	(7)	(8)	(9)	(10)	(11)		
T1	562808	14360	14088	20025	152	953	450	612837	914388	7958		
T2	621004	2656	36776	9909	183	2991	15	673535	242519	1197		
T3	621550	3090	32677	22316	199	3000	575	683407	1388487	8355		
T4	289920	1234	7357	13880	47	750	103	313291	18205310	92789		
T	328005	1953	9691	14669	64	935	149	355466	20750704	110299		
S1	6608226	31615	76437	244877	1164	8040	22936	6993295	90358	1616		
S2	314727	1961	5060	15744	11	281	24	337808	2777415	23905		
S3	45421	3096	144803	2802	4	267	4	196396	5118307	23924		
S4	2672	986	49524	1871	0	490	0	55543	19033	89		
S5	1298930	15856	18790	15329	13	1155	139	1350211	9656	49		
S6	468006	19381	33806	10732	342	3963	5	536236	133772	1132		
S7	332234	12748	7495	33356	1195	18197	32	405257	533900	3529		
S8	61547	86	1643	1848	24	333	680	66162	1291210	5195		
S9	183265	370	23889	7635	489	5732	51	221431	378765	2124		
S10	1008137	1206	21305	12216	89	1453	69	1044475	437241	2586		
S11	624226	11517	43453	40524	2245	17361	3078	742404	625727	4463		
S12	399467	57046	47598	75929	241	5776	84	586140	765527	6111		
S13	1259279	8778	47746	63712	2373	23714	7360	1412962	1119005	9598		
S14	705069	54655	35100	43393	348	3420	588	842574	1035152	7948		
S15	199556	2138	4313	11721	67	760	78	218635	5377265	32624		
S	327431	8283	49148	18920	307	3339	729	408158	19712332	124893		
M+T+S	287589	10677	21846	13338	139	1599	332	335520	57673306	334474		

Table 24: Market value of fixed assets per enterprise (in Rs) as on the date of survey by type of asset for each State/UT

State / UT	Broad activity category: Manufacturing			Sector: rural			Fixed asset type: Owned					Enterprise type: OAE
	market value (in Rs.) of fixed assets as on date of survey			market value (in Rs.) of fixed assets as on date of survey					total		estimated	sample
	(2)	(3)	(4)	(5)	(6)	(7)	(8)	(9)	(10)	(11)		
Andhra Pradesh	32622	4905	1205	1612	0	36	0	40381	885767	3346		
Arunachal Pradesh	8104	7692	0	4634	0	0	816	21247	622	96		
Assam	31476	9440	1944	3997	3	369	2	47232	143393	1075		
Bihar	38879	12477	880	2402	1	153	202	54994	351003	1724		
Chhattisgarh	34516	6479	1567	1675	0	81	11	44329	109863	677		
Delhi	110763	5009	318	4213	0	162	0	120464	3117	45		
Goa	49589	57862	82	9946	0	0	28	117507	2161	76		
Gujarat	49301	9907	2180	3068	0	272	41	64768	228343	1309		
Haryana	57690	11361	3872	6646	0	210	0	79780	67544	820		
Himachal Pradesh	74175	18796	612	5234	0	210	2	99030	71347	655		
Jammu & Kashmir	71594	12075	128	3318	1	84	34	87234	122626	685		
Jharkhand	26732	2085	638	1904	0	65	0	31424	278690	1115		
Karnataka	43969	7455	943	2098	2	59	0	54524	501814	1494		
Kerala	37370	5468	386	2566	1	89	0	45879	262828	1993		
Madhya Pradesh	36139	3962	689	1400	0	28	5	42223	517051	2512		
Maharashtra	38669	7504	1112	2171	1	116	0	49573	587519	2002		
Manipur	42861	5533	303	1949	0	0	138	50784	27679	436		
Meghalaya	19402	1636	2	2513	0	88	0	23639	13741	151		
Mizoram	26957	15564	2	3201	0	0	0	45724	2175	269		
Nagaland	53951	11468	45	4003	0	0	19	69487	5258	500		

Table 24: Market value of fixed assets per enterprise (in Rs) as on the date of survey by type of asset for each State/UT

State / UT	Sector: rural										Enterprise type: OAE
	Broad activity category: Manufacturing					Fixed asset type: Owned					
	(1)	(2)	(3)	(4)	(5)	(6)	(7)	(8)	(9)	(10)	
	land and building	plant and machinery	transport equipment	tools and others fixed assets	software & database	Information computer and telecommunication equipment	capital work in progress	total	estimated	sample	
Odisha	19599	2736	982	1639	1	72	0	25029	504930	1598	
Punjab	47742	12099	3043	3001	1	144	0	66029	133420	924	
Rajasthan	63871	13283	2502	4441	50	111	4	84262	288581	1498	
Sikkim	28302	2436	0	3495	0	0	0	34234	718	28	
Tamil Nadu	52053	8569	2097	1990	0	11	1	64722	573680	2391	
Tripura	22784	2486	32	3200	17	0	1	28520	54954	748	
Uttaranchal	56428	10254	504	4320	0	3	13	71522	55345	663	
Uttar Pradesh	37281	5837	805	1608	6	19	1	45559	1336152	3473	
West Bengal	26395	1357	241	987	0	41	21	29042	2002647	3019	
Andaman & N.Islands	47250	7861	83	3548	0	99	0	58842	1698	85	
Chandigarh	113729	7718	1708	2084	0	356	0	125594	477	41	
Dadra & Nagar Haveli	83393	5333	5017	5127	0	13	0	98883	566	53	
Daman & Diu	21845	19826	6493	2205	0	1	0	50371	378	34	
Lakshadweep	71096	13424	0	4064	0	0	0	88584	293	48	
Puducherry	70049	6260	2066	1864	0	71	0	80311	1847	90	
all-India	36663	5722	968	1924	3	66	15	45360	9138228	35673	

Table 24: Market value of fixed assets per enterprise (in Rs) as on the date of survey by type of asset for each State/UT

State / UT	Sector: rural										Enterprise type: OAE
	Broad activity category: Trade					Fixed asset type: Owned					
	land and building	plant and machinery	transport equipment	tools and others fixed assets	software & database	Information computer and telecommunication equipment	capital work in progress	total	estimated	sample	
(1)	(2)	(3)	(4)	(5)	(6)	(7)	(8)	(9)	(10)	(11)	
Andhra Pradesh	48565	831	4904	5758	1	182	12	60252	793618	3437	
Arunachal Pradesh	36400	160	45	6241	0	8	1207	44062	8585	486	
Assam	22394	199	1952	6771	0	466	2	31783	391213	1633	
Bihar	36680	141	1884	4473	1	320	495	43994	708783	2337	
Chhattisgarh	52876	671	5644	6885	5	367	48	66496	172512	939	
Delhi	208761	341	3996	6203	0	545	2	219848	10875	80	
Goa	48377	85	284	10685	0	1	18	59451	9275	92	
Gujarat	64115	652	5814	9906	0	636	0	81124	339343	1603	
Haryana	116992	448	14126	15689	0	311	56	147623	174423	1187	
Himachal Pradesh	186762	1352	2071	16931	0	562	0	207676	69168	649	
Jammu & Kashmir	139756	913	440	12592	3	118	700	154522	105733	685	
Jharkhand	33615	188	2364	3605	3	67	0	39842	313023	1316	
Karnataka	50164	258	3600	8084	1	231	9	62348	401432	1592	
Kerala	79373	1828	3699	12816	2	311	15	98045	279665	2061	
Madhya Pradesh	64168	660	4381	5932	4	222	0	75368	449746	2862	
Maharashtra	62186	881	6098	10695	1	425	0	80287	591499	1990	
Manipur	41719	525	513	4265	0	0	170	47192	29789	524	
Meghalaya	27450	0	3	2818	0	109	132	30513	28985	306	
Mizoram	61692	173	41	5965	0	2	556	68429	3498	410	
Nagaland	60353	63	38	7683	0	0	102	68238	6796	549	

Table 24: Market value of fixed assets per enterprise (in Rs) as on the date of survey by type of asset for each State/UT

State / UT	Broad activity category: Trade		Sector: rural							Fixed asset type: Owned			Enterprise type: OAE
	(1)	(2)	(3)	(4)	(5)	(6)	(7)	(8)	(9)	(10)	(11)	Number of enterprises	
												land and building	plant and machinery
Odisha	20775	135	1882	3031	11	147	10	25992	844355	1819			
Punjab	89003	551	9645	8505	8	401	1	108113	164841	1096			
Rajasthan	81136	1604	9421	11396	19	419	27	104023	380945	1846			
Sikkim	198993	2153	443	15129	0	87	70	216875	6948	159			
Tamil Nadu	51525	401	7829	9850	38	179	1	69823	380245	2535			
Tripura	66622	149	487	11353	0	0	0	78612	168062	754			
Uttaranchal	121810	670	878	15605	2	64	0	139029	93067	793			
Uttar Pradesh	44099	276	3083	4035	2	181	20	51697	1850969	4536			
West Bengal	40757	188	2138	5311	5	190	63	48651	1166225	3311			
Andaman & N.Islands	73490	404	487	17533	0	15	0	91929	2889	138			
Chandigarh	67144	208	2052	8079	0	223	0	77705	1774	43			
Dadra & Nagar Haveli	79624	86	13060	15787	38	192	0	108786	1492	74			
Daman & Diu	13155	1284	17212	11058	0	640	0	43350	1250	38			
Lakshadweep	287083	184	1224	19310	145	4015	0	311962	237	45			
Puducherry	74047	846	3915	10088	0	200	0	89096	2624	84			
all-India	51537	478	3880	6725	5	250	62	62936	9953886	42009			

Table 24: Market value of fixed assets per enterprise (in Rs) as on the date of survey by type of asset for each State/UT

State / UT	Broad activity category: Other Services			Sector: rural			Fixed asset type: Owned				Enterprise type: OAE	
	market value (in Rs.) of fixed assets as on date of survey			market value (in Rs.) of fixed assets as on date of survey				total	estimated	sample		
	land and building	plant and machinery	transport equipment	tools and others fixed assets	software & database	Information computer and telecommunication equipment	capital work in progress					
(1)	(2)	(3)	(4)	(5)	(6)	(7)	(8)	(9)	(10)	(11)		
Andhra Pradesh	28164	1430	21978	5343	1	270	51	57238	1367411	3708		
Arunachal Pradesh	792208	2838	5375	14578	0	1480	216574	1033054	1229	206		
Assam	23271	3993	11535	4266	5	503	494	44066	264214	1369		
Bihar	21818	2431	13540	2250	3	317	14	40374	655685	2212		
Chhattisgarh	32372	2651	16901	5134	51	979	5	58093	102762	740		
Delhi	123412	3425	43468	5061	1	379	39	175785	5749	76		
Goa	188254	310	44024	6267	0	836	16	239706	9046	118		
Gujarat	25275	1343	52324	5862	56	1241	0	86103	264243	1476		
Haryana	38465	2902	47306	11292	25	667	4	100662	135547	1128		
Himachal Pradesh	135193	6675	71704	8342	97	1156	0	223167	100473	716		
Jammu & Kashmir	62613	9688	98276	10866	28	1248	18	182737	62805	619		
Jharkhand	31764	1291	14656	3890	2	142	3	51747	226017	1268		
Karnataka	60842	2159	40201	5967	23	454	11	109656	419200	1699		
Kerala	57164	1688	35788	8322	11	952	227	104152	414701	2279		
Madhya Pradesh	31818	2091	22065	6546	6	357	0	62883	271668	2301		
Maharashtra	29264	742	35043	6627	184	414	15	72289	601230	2006		
Manipur	37134	7307	35731	6153	3	9	51	86389	13742	407		
Meghalaya	29035	33	77725	3420	16	159	449	110837	19030	233		
Mizoram	44128	14911	137853	5043	0	0	28	201963	1439	204		
Nagaland	151680	9187	70457	11157	68	647	4094	247290	3774	439		

Table 24: Market value of fixed assets per enterprise (in Rs) as on the date of survey by type of asset for each State/UT

State / UT	Broad activity category: Other Services			Sector: rural			Fixed asset type: Owned				Enterprise type: OAE	
				market value (in Rs.) of fixed assets as on date of survey							Number of enterprises	
	land and building	plant and machinery	transport equipment	tools and others fixed assets	software & database	Information computer and telecommunication equipment	capital work in progress	total	estimated	sample		
(1)	(2)	(3)	(4)	(5)	(6)	(7)	(8)	(9)	(10)	(11)		
Odisha	13225	894	13382	2894	17	251	137	30799	509218	1746		
Punjab	86955	960	28800	8752	15	634	0	126115	179439	1094		
Rajasthan	40539	7984	80437	9854	142	920	5	139881	321219	1689		
Sikkim	829962	540	39947	20892	46	207	1	891596	6593	155		
Tamil Nadu	36124	1042	22437	6425	58	624	2	66711	487641	2699		
Tripura	37549	940	22396	1734	6	16	1	62642	90261	686		
Uttaranchal	58921	2885	47422	9083	96	2316	0	120723	97296	879		
Uttar Pradesh	39370	1339	14421	7968	37	519	23	63676	1261469	3888		
West Bengal	22902	1120	7863	2293	6	247	3	34433	1250310	3454		
Andaman & N.Islands	68129	1032	57297	7800	0	681	0	134940	2437	129		
Chandigarh	158664	28	26503	12115	4	2092	0	199406	2006	46		
Dadra & Nagar Haveli	20434	250	66879	6483	69	419	0	94535	2151	70		
Daman & Diu	75170	3	18731	6763	50	1704	0	102421	1085	47		
Lakshadweep	72012	596	55873	10356	46	3000	0	141883	428	45		
Puducherry	64075	1143	10368	4643	0	109	2517	82854	2383	91		
all-India	35621	1875	24752	5621	34	486	79	68468	9153903	39922		

Table 24: Market value of fixed assets per enterprise (in Rs) as on the date of survey by type of asset for each State/UT

State / UT	Sector: rural										Enterprise type: OAE	
	Broad activity category: All					Fixed asset type: Owned						Number of enterprises
	(1)	(2)	(3)	(4)	(5)	(6)	(7)	(8)	(9)	(10)		
	land and building	plant and machinery	transport equipment	tools and others fixed assets	software & database	Information computer and telecommunication equipment	capital work in progress	total	estimated	sample		
Andhra Pradesh	34774	2284	11492	4366	1	179	26	53123	3046796	10491		
Arunachal Pradesh	123717	925	670	7127	0	181	26546	159166	10437	788		
Assam	24314	3112	5120	5444	2	461	165	38619	798820	4077		
Bihar	31449	3540	6134	3200	2	285	251	44861	1715471	6273		
Chhattisgarh	42168	2856	7484	4932	16	449	26	57931	385138	2356		
Delhi	168431	1976	14911	5556	0	436	13	191323	19741	201		
Goa	110284	6279	19581	8656	0	370	18	145188	20482	286		
Gujarat	47712	3412	19589	6745	18	728	11	78216	831929	4388		
Haryana	78187	3282	24205	12492	9	421	27	118623	377515	3135		
Himachal Pradesh	131929	8736	30671	9887	40	705	1	181969	240988	2020		
Jammu & Kashmir	94409	7507	21412	8314	8	347	273	132269	291164	1989		
Jharkhand	30758	1139	5173	3104	2	87	1	40264	817730	3699		
Karnataka	51198	3591	14194	5141	8	236	6	74375	1322447	4785		
Kerala	58218	2767	16692	8055	6	528	103	86367	957194	6333		
Madhya Pradesh	45370	2353	6719	4174	3	171	2	58791	1238466	7675		
Maharashtra	43307	3020	14228	6508	63	319	5	67450	1780248	5998		
Manipur	41278	3780	7228	3729	1	2	134	56152	71209	1367		
Meghalaya	26148	374	23953	2935	5	120	201	53735	61756	690		
Mizoram	47513	7863	27912	4933	0	1	279	88502	7112	883		
Nagaland	80000	6027	16829	7289	16	154	1026	111342	15827	1488		

Table 24: Market value of fixed assets per enterprise (in Rs) as on the date of survey by type of asset for each State/UT

State / UT	Sector: rural										Enterprise type: OAE	
	Broad activity category: All					Fixed asset type: Owned					Number of enterprises	
	(1)	(2)	(3)	(4)	(5)	(6)	(7)	(8)	(9)	(10)	(11)	
	land and building	plant and machinery	transport equipment	tools and others fixed assets	software & database	Information computer and telecommunication equipment	capital work in progress	total	estimated	sample		
	(1)	(2)	(3)	(4)	(5)	(6)	(7)	(8)	(9)	(10)	(11)	
Odisha	18387	1050	4788	2615	10	155	42	27047	1858504	5163		
Punjab	76709	3930	14996	7061	8	417	0	103121	477700	3114		
Rajasthan	62945	7075	30431	8870	68	492	13	109893	990745	5033		
Sikkim	482130	1421	18686	17208	21	138	35	519639	14260	342		
Tamil Nadu	46526	3868	10489	5563	30	263	1	66741	1441566	7625		
Tripura	50556	787	6720	7151	5	5	1	65224	313277	2188		
Uttaranchal	82180	3706	19224	10481	39	942	3	116574	245707	2335		
Uttar Pradesh	40710	2248	5614	4422	13	228	15	53250	4448591	11897		
West Bengal	29197	981	2898	2497	3	139	27	35742	4419183	9784		
Andaman & N.Islands	65287	2424	20101	10776	0	267	0	98855	7023	352		
Chandigarh	115483	964	13535	9309	2	1118	0	140412	4256	130		
Dadra & Nagar Haveli	49882	875	39482	9599	49	284	0	100172	4209	197		
Daman & Diu	39171	3357	16325	8106	20	977	0	67956	2714	119		
Lakshadweep	124984	4418	25250	10648	56	2334	0	167690	959	138		
Puducherry	69503	2409	5660	5979	0	134	875	84559	6855	265		
all-India	41567	2627	9702	4814	14	267	52	59043	28246018	117604		

Table 24: Market value of fixed assets per enterprise (in Rs) as on the date of survey by type of asset for each State/UT

State / UT	Sector: rural										Enterprise type: Est	
	Broad activity category: Manufacturing					Fixed asset type: Owned					Enterprise type: Est	
	(1)	(2)	(3)	(4)	(5)	(6)	(7)	(8)	(9)	(10)	(11)	
	land and building	plant and machinery	transport equipment	tools and others fixed assets	software & database	Information computer and telecommunication equipment	capital work in progress	total	estimated	sample		
Andhra Pradesh	180510	58157	15505	10804	3	221	0	265200	112965	1920		
Arunachal Pradesh	310057	326834	109907	71899	0	1388	93718	913804	244	65		
Assam	54037	30336	3323	9601	12	622	213	98143	46526	462		
Bihar	126283	32201	6147	10466	0	599	5527	181223	24749	326		
Chhattisgarh	1476097	197728	243331	15462	0	3816	52	1936486	9199	177		
Delhi	1250407	189790	58198	68400	8	3642	0	1570446	2659	49		
Goa	196403	16008	2692	38919	0	2204	0	256226	1744	42		
Gujarat	520883	314450	47780	26554	365	3159	0	913192	40474	869		
Haryana	971047	95824	67124	24024	603	3111	0	1161733	13330	353		
Himachal Pradesh	421702	138622	19583	26254	342	2846	560	609908	8329	239		
Jammu & Kashmir	310675	69538	12557	14417	0	280	34	407501	17615	387		
Jharkhand	29960	22895	2729	5010	833	62	4	61493	17984	334		
Karnataka	419544	86512	41739	22034	68	1000	0	570897	34921	433		
Kerala	335816	98880	25152	18504	166	1050	51	479618	71404	1268		
Madhya Pradesh	95736	47461	23306	7286	0	230	0	174019	26881	442		
Maharashtra	287464	86772	62608	31448	53	3650	0	471996	41769	365		
Manipur	202668	108417	23074	14728	11	0	2131	351027	887	57		
Meghalaya	40889	38822	5196	6622	0	19	708	92256	4132	89		
Mizoram	137785	183278	35925	12118	0	718	0	369824	151	33		
Nagaland	85722	50556	22684	12263	0	0	139	171365	547	83		

Table 24: Market value of fixed assets per enterprise (in Rs) as on the date of survey by type of asset for each State/UT

State / UT	Sector: rural							Fixed asset type: Owned			Enterprise type: Est	
	Broad activity category: Manufacturing							market value (in Rs.) of fixed assets as on date of survey			Number of enterprises	
	(1)	(2)	(3)	(4)	(5)	(6)	(7)	(8)	(9)	(10)	(11)	
	land and building	plant and machinery	transport equipment	tools and others fixed assets	software & database	Information computer and telecommunication equipment	capital work in progress	total	estimated	sample		
Odisha	190257	61791	9557	7725	113	457	0	269901	43132	451		
Punjab	553303	104176	28548	14684	251	767	0	701729	28212	406		
Rajasthan	607328	361899	27544	17310	0	1387	10560	1026028	26053	560		
Sikkim	3157168	4243175	15786	86089	0	36834	198	7539250	43	6		
Tamil Nadu	340325	119267	31599	18022	44	498	72	509826	107470	1883		
Tripura	74726	12457	1007	19433	0	5	220	107847	7179	368		
Uttaranchal	272288	45985	8517	16207	0	1182	0	344179	14244	305		
Uttar Pradesh	233563	93880	46387	13396	11	316	483	388036	112857	1217		
West Bengal	129114	37498	14671	10710	0	511	701	193204	159101	2419		
Andaman & N.Islands	237904	71625	63028	56091	0	2504	0	431153	257	46		
Chandigarh	335472	60164	19790	15771	0	850	443	432490	298	51		
Dadra & Nagar Haveli	202918	79246	10080	38738	440	906	0	332329	469	60		
Daman & Diu	194997	208571	68119	24192	28	997	0	496905	387	71		
Lakshadweep	233404	225729	0	16050	0	0	0	475183	28	11		
Puducherry	632762	566844	76468	55278	558	3636	0	1335545	614	88		
all-India	275293	91259	28079	15098	78	876	649	411333	976854	15935		

Table 24: Market value of fixed assets per enterprise (in Rs) as on the date of survey by type of asset for each State/UT

State / UT	Sector: rural										Enterprise type: Estt	
	Broad activity category: Trade					Fixed asset type: Owned					Enterprise type: Estt	
	(1)	(2)	(3)	(4)	(5)	(6)	(7)	(8)	(9)	(10)	(11)	
	land and building	plant and machinery	transport equipment	tools and others fixed assets	software & database	Information computer and telecommunication equipment	capital work in progress	total	estimated	sample		
Andhra Pradesh	358900	3518	19853	20405	77	1114	0	403866	54096	1151		
Arunachal Pradesh	33816	6770	19	18439	373	0	6320	65737	766	162		
Assam	43206	2981	5606	11936	32	779	0	64540	40574	404		
Bihar	70439	6552	24083	14093	2	603	3815	119587	15056	249		
Chhattisgarh	294257	6995	12491	35248	0	7350	0	356341	8461	189		
Delhi	590055	71635	231740	42979	0	5327	0	941736	1967	33		
Goa	126269	30510	106	20075	0	1099	0	178060	1448	59		
Gujarat	352158	9726	44311	19255	40	2188	0	427678	25205	478		
Haryana	1005979	19048	100701	31203	31	12600	23	1169585	22279	231		
Himachal Pradesh	550825	6529	66332	31982	5	2731	0	658403	5814	195		
Jammu & Kashmir	344808	7699	3009	16725	2	109	223	372575	11503	175		
Jharkhand	121341	23952	6979	15033	123	1043	99	168569	13956	347		
Karnataka	622030	28820	29563	27366	21	2302	0	710102	17512	262		
Kerala	359095	14369	64409	34826	269	4088	0	477056	77387	940		
Madhya Pradesh	252851	11933	24191	19960	125	1438	0	310498	23412	435		
Maharashtra	283004	9294	36479	30628	118	1520	784	361828	37789	383		
Manipur	27656	1853	13390	3548	0	0	1128	47574	629	53		
Meghalaya	252754	32417	6615	23041	0	24	0	314851	2351	83		
Mizoram	84383	2267	0	8763	0	743	18411	114567	85	16		
Nagaland	65391	5994	29	23344	0	4	75	94838	493	106		

Table 24: Market value of fixed assets per enterprise (in Rs) as on the date of survey by type of asset for each State/UT

State / UT	Broad activity category: Trade			Sector: rural			Fixed asset type: Owned				Enterprise type: Est	
				market value (in Rs.) of fixed assets as on date of survey							Number of enterprises	
	land and building	plant and machinery	transport equipment	tools and others fixed assets	software & database	Information computer and telecommunication equipment	capital work in progress	total	estimated	sample		
(1)	(2)	(3)	(4)	(5)	(6)	(7)	(8)	(9)	(10)	(11)		
Odisha	76884	1782	18732	15944	87	997	0	114426	20629	282		
Punjab	524770	6944	59870	42468	74	1619	0	635745	20497	310		
Rajasthan	331921	5990	76915	26138	20	1090	0	442073	21931	397		
Sikkim	1607256	626305	50535	159035	8579	190457	784406	3426573	127	20		
Tamil Nadu	151783	10403	32405	20757	226	1786	10835	228195	47783	879		
Tripura	97446	3001	1022	33971	43	43	38	135566	15141	267		
Uttaranchal	725406	13234	33292	88835	37	5134	0	865938	8717	192		
Uttar Pradesh	393492	12323	38009	19668	273	2366	383	466516	39883	564		
West Bengal	127942	3606	7971	14432	7	690	94	154743	73313	1227		
Andaman & N.Islands	197910	3032	82322	68803	0	1483	0	353551	304	71		
Chandigarh	437666	872	74728	10186	94	2027	0	525573	381	42		
Dadra & Nagar Haveli	243483	13162	55103	27864	5	163	0	339780	356	54		
Daman & Diu	444885	1624	35539	39025	33	4848	0	525954	651	56		
Lakshadweep	537570	0	9642	51475	0	271	0	598958	29	12		
Puducherry	344130	48223	187738	16305	478	1772	0	598647	205	42		
all-India	299358	9723	34338	24304	108	2248	1210	371290	610732	10366		

Table 24: Market value of fixed assets per enterprise (in Rs) as on the date of survey by type of asset for each State/UT

State / UT	Sector: rural										Enterprise type: Est	
	Broad activity category: Other Services					Fixed asset type: Owned					Enterprise type: Est	
	land and building	plant and machinery	transport equipment	tools and others fixed assets	software & database	Information computer and telecommunication equipment	capital work in progress	total	estimated	sample		
(1)	(2)	(3)	(4)	(5)	(6)	(7)	(8)	(9)	(10)	(11)		
Andhra Pradesh	1130685	35702	218216	119345	1097	19006	73087	1597138	79232	2080		
Arunachal Pradesh	144821	2580	63833	35940	0	5786	20397	273358	321	127		
Assam	42642	8214	71145	12653	25	1792	253	136724	39076	429		
Bihar	62899	18153	159386	10804	368	800	260	252670	60013	563		
Chhattisgarh	101298	10183	199228	19510	65	2413	3686	336383	14786	345		
Delhi	1700165	11933	48021	20311	67	2514	46	1783057	3396	74		
Goa	71637	1585	252467	17121	0	2182	0	344992	2914	82		
Gujarat	667611	10542	179321	78207	870	7277	4346	948173	31187	658		
Haryana	622412	4477	264220	67264	1655	11074	6	971110	22930	455		
Himachal Pradesh	509005	44481	473834	52871	135	10762	2654	1093743	23715	542		
Jammu & Kashmir	196707	26173	500989	27873	189	9437	3599	764967	30920	486		
Jharkhand	64714	15126	124848	11241	57	748	42	216777	40052	660		
Karnataka	267300	6461	202134	128799	504	69195	763	675156	36769	480		
Kerala	1176556	30924	142261	87105	1042	15703	136	1453727	77421	1433		
Madhya Pradesh	305064	4550	116283	39242	78	2589	0	467807	40317	781		
Maharashtra	229202	10788	160912	47778	55	4890	2524	456149	66128	606		
Manipur	449446	29233	111235	36836	0	9187	0	635937	808	86		
Meghalaya	49808	1285	273037	8384	3021	701	0	336236	13504	246		
Mizoram	130728	35210	256909	15152	0	2560	0	440559	441	97		
Nagaland	2442948	6039	172538	52701	1191	23942	78	2699437	1236	250		

Table 24: Market value of fixed assets per enterprise (in Rs) as on the date of survey by type of asset for each State/UT

State / UT	Sector: rural							Fixed asset type: Owned			Enterprise type: Est	
	Broad activity category: Other Services							market value (in Rs.) of fixed assets as on date of survey			Number of enterprises	
	(1)	(2)	(3)	(4)	(5)	(6)	(7)	(8)	(9)	(10)	(11)	
	land and building	plant and machinery	transport equipment	tools and others fixed assets	software & database	Information computer and telecommunication equipment	capital work in progress	total	estimated	sample		
Odisha	461046	14660	361306	25027	175	1810	570	864593	64019	750		
Punjab	882806	6224	277948	48480	947	10809	6266	1233480	35374	511		
Rajasthan	295783	32744	244171	58193	390	4413	1892	637587	61274	897		
Sikkim	1434891	12781	226392	36547	0	11373	27	1722013	1575	85		
Tamil Nadu	907154	18163	213218	84737	2867	24270	7817	1258224	76874	1735		
Tripura	11141	2082	99790	14265	94	42	0	127414	16926	332		
Uttaranchal	1019815	15865	137220	108869	181	3793	842	1286586	24661	615		
Uttar Pradesh	818976	14474	145274	49402	43	8808	2301	1039278	123894	1245		
West Bengal	100259	13782	130025	20245	148	1443	265	266167	64528	1273		
Andaman & N.Islands	349625	11364	185001	46934	0	11532	0	604456	437	93		
Chandigarh	106014	1872	15683	43618	206	12523	0	179915	276	61		
Dadra & Nagar Haveli	104585	294	367497	29698	321	2904	0	505298	1048	113		
Daman & Diu	612612	5651	162449	64504	366	7159	0	852741	564	141		
Lakshadweep	66370	545	227538	45587	875	8607	0	349521	123	46		
Puducherry	3854053	181867	314331	306625	5899	91605	125260	4879640	753	93		
all-India	547111	17746	200208	54984	616	10389	7364	838417	1057490	18470		

Table 24: Market value of fixed assets per enterprise (in Rs) as on the date of survey by type of asset for each State/UT

State / UT	Sector: rural										Enterprise type: Estt	
	Broad activity category: All										Enterprise type: Estt	
	market value (in Rs.) of fixed assets as on date of survey										Number of enterprises	
(1)	(2)	(3)	(4)	(5)	(6)	(7)	(8)	(9)	(10)	(11)	(12)	
	land and building	plant and machinery	transport equipment	tools and others fixed assets	software & database	Information computer and telecommunication equipment	capital work in progress	total	estimated	sample		
Andhra Pradesh	525361	38932	81672	47830	371	6460	23512	724139	246294	5151		
Arunachal Pradesh	111174	64380	35531	32450	215	1649	25721	271121	1330	354		
Assam	47025	14688	25061	11297	22	1035	157	99286	126176	1295		
Bihar	79752	19886	100983	11216	222	721	2102	214882	99818	1138		
Chhattisgarh	541384	62523	163037	22466	30	4098	1694	795233	32446	711		
Delhi	1278900	85522	96441	41808	31	3578	19	1506299	8022	156		
Goa	120233	12566	121261	24048	0	1931	0	280039	6106	183		
Gujarat	524220	137312	89228	41285	443	4232	1399	798120	96866	2005		
Haryana	847781	30823	157106	43694	797	9842	11	1090054	58539	1039		
Himachal Pradesh	496220	59365	311314	43807	160	7787	1786	920439	37859	976		
Jammu & Kashmir	258520	35357	262274	21789	98	4963	1906	584907	60038	1048		
Jharkhand	67010	18777	71492	10419	264	634	44	168640	71992	1341		
Karnataka	396541	42189	105464	67089	238	29366	314	641201	89202	1175		
Kerala	631523	46711	78663	47566	501	7104	62	812130	226211	3641		
Madhya Pradesh	229473	19188	64905	24780	67	1592	0	340004	90610	1658		
Maharashtra	259862	32186	100451	38648	71	3661	1349	436227	145687	1354		
Manipur	241175	52042	51125	19395	4	3196	1118	368055	2323	196		
Meghalaya	71836	12708	186324	9744	2041	480	146	283279	19987	418		
Mizoram	126494	64136	175370	13674	0	1921	2308	383903	676	146		
Nagaland	1360815	16736	99116	36614	646	12997	92	1527015	2276	439		

Table 24: Market value of fixed assets per enterprise (in Rs) as on the date of survey by type of asset for each State/UT

State / UT	Sector: rural										Enterprise type: Est	
	Broad activity category: All					Fixed asset type: Owned					Number of enterprises	
	(1)	(2)	(3)	(4)	(5)	(6)	(7)	(8)	(9)	(10)	(11)	
		land and building	plant and machinery	transport equipment	tools and others fixed assets	software & database	Information computer and telecommunication equipment	capital work in progress	total	estimated	sample	
		(2)	(3)	(4)	(5)	(6)	(7)	(8)	(9)	(10)	(11)	
Odisha	307622	28490	187268	17720	140	1222	285	542747	127780	1483		
Punjab	684971	39265	141107	35675	501	5199	2636	909354	84083	1227		
Rajasthan	377325	105862	158943	42010	223	3024	3579	690966	109258	1854		
Sikkim	1490329	162839	208309	46726	627	25087	57321	1991237	1745	111		
Tamil Nadu	489232	63374	91912	40679	1016	8636	4852	699701	232127	4497		
Tripura	56069	4334	43615	22813	57	36	55	126979	39246	967		
Uttaranchal	742340	24392	79701	77487	100	3258	436	927714	47622	1112		
Uttar Pradesh	518804	46559	89467	30426	63	4415	1283	691017	276634	3026		
West Bengal	122554	23977	38084	13701	34	758	456	199564	296942	4919		
Andaman & N.Islands	274654	24346	122323	55952	0	6147	0	483422	997	210		
Chandigarh	310067	19683	40532	21575	97	4687	138	396780	955	154		
Dadra & Nagar Haveli	155599	22515	218629	31614	291	1883	0	430532	1872	227		
Daman & Diu	443596	53018	88092	44414	149	4732	0	634002	1603	268		
Lakshadweep	169091	35614	156571	41933	596	5907	0	409712	180	69		
Puducherry	2138636	314726	204958	170631	3106	45544	60020	2937621	1572	223		
all-India	389521	43043	98340	33170	300	4996	3463	572834	2645076	44771		

Table 24: Market value of fixed assets per enterprise (in Rs) as on the date of survey by type of asset for each State/UT

State / UT	Sector: rural										Enterprise type: All	
	Broad activity category: Manufacturing					Fixed asset type: Owned					Number of enterprises	
	(1)	(2)	(3)	(4)	(5)	(6)	(7)	(8)	(9)	(10)	(11)	
		land and building	plant and machinery	transport equipment	tools and others fixed assets	software & database	Information computer and telecommunication equipment	capital work in progress	total	estimated	sample	
Andhra Pradesh	49350	10929	2822	2652	1	57	0	65810	998732	5266		
Arunachal Pradesh	93071	97495	30927	23562	0	391	26958	272404	866	161		
Assam	37003	14559	2282	5370	5	431	53	59704	189919	1537		
Bihar	44636	13776	1227	2934	1	183	552	63308	375751	2050		
Chhattisgarh	145892	21255	20246	2741	0	370	14	190517	119062	854		
Delhi	635376	90070	26962	33760	4	1764	0	787935	5776	94		
Goa	115166	39167	1248	22887	0	984	16	179469	3905	118		
Gujarat	120303	55760	9045	6604	55	706	34	192509	268817	2178		
Haryana	208232	25283	14298	9511	99	688	0	258110	80874	1173		
Himachal Pradesh	110505	31323	2595	7431	36	486	60	152437	79676	894		
Jammu & Kashmir	101623	19292	1689	4712	1	108	34	127461	140241	1072		
Jharkhand	26928	3347	764	2092	51	65	0	33247	296674	1449		
Karnataka	68404	12598	3597	3395	6	120	0	88120	536734	1927		
Kerala	101129	25424	5677	5971	36	294	11	138541	334231	3261		
Madhya Pradesh	39085	6112	1807	1691	0	38	5	48737	543932	2954		
Maharashtra	55183	12765	5194	4114	5	350	0	77611	629288	2367		
Manipur	47821	8726	1010	2346	0	0	200	60102	28565	493		
Meghalaya	24369	10233	1202	3463	0	72	164	39503	17873	240		
Mizoram	34151	26450	2333	3779	0	47	0	66761	2326	302		
Nagaland	56948	15155	2180	4782	0	0	30	79094	5805	583		

Table 24: Market value of fixed assets per enterprise (in Rs) as on the date of survey by type of asset for each State/UT

State / UT	Sector: rural										Enterprise type: All	
	Broad activity category: Manufacturing					Fixed asset type: Owned					Enterprise type: All	
	(1)	(2)	(3)	(4)	(5)	(6)	(7)	(8)	(9)	(10)	(11)	
	land and building	plant and machinery	transport equipment	tools and others fixed assets	software & database	Information computer and telecommunication equipment	capital work in progress	total	estimated	sample		
	(2)	(3)	(4)	(5)	(6)	(7)	(8)	(9)	(10)	(11)		
Odisha	33030	7384	1656	2118	10	102	0	44300	548062	2049		
Punjab	135986	28170	7495	5040	44	253	0	176988	161633	1330		
Rajasthan	108871	42150	4576	5507	46	217	878	162244	314633	2058		
Sikkim	206668	244186	900	8204	0	2100	11	462068	762	34		
Tamil Nadu	97536	26035	6752	4520	7	88	12	134950	681150	4274		
Tripura	28785	3638	145	5076	15	1	26	37686	62134	1116		
Uttaranchal	100612	17568	2144	6753	0	244	10	127331	69588	968		
Uttar Pradesh	52568	12695	4356	2526	7	42	39	72233	1449010	4690		
West Bengal	33955	4017	1303	1703	0	76	71	41124	2161748	5438		
Andaman & N.Islands	72301	16239	8354	10452	0	415	0	107761	1954	131		
Chandigarh	199114	27913	8670	7354	0	546	171	243769	775	92		
Dadra & Nagar Haveli	137570	38836	7312	20362	199	418	0	204697	1035	113		
Daman & Diu	109415	115282	37660	13325	14	505	0	276201	765	105		
Lakshadweep	85287	31986	0	5112	0	0	0	122385	322	59		
Puducherry	210353	146034	20617	15182	139	960	0	393286	2461	178		
all-India	59708	13982	3586	3196	10	145	76	80704	10115082	51608		

Table 24: Market value of fixed assets per enterprise (in Rs) as on the date of survey by type of asset for each State/UT

State / UT	Sector: rural										Enterprise type: All	
	Broad activity category: Trade					Fixed asset type: Owned					Number of enterprises	
	(1)	(2)	(3)	(4)	(5)	(6)	(7)	(8)	(9)	(10)	(11)	
	land and building	plant and machinery	transport equipment	tools and others fixed assets	software & database	Information computer and telecommunication equipment	capital work in progress	total	estimated	sample		
Andhra Pradesh	68368	1002	5858	6692	6	241	11	82180	847715	4588		
Arunachal Pradesh	36188	702	43	7240	31	7	1626	45837	9351	648		
Assam	24349	460	2295	7256	3	495	1	34861	431787	2037		
Bihar	37382	274	2346	4674	1	326	564	45566	723839	2586		
Chhattisgarh	64161	967	5964	8211	5	694	46	80047	180973	1128		
Delhi	267162	11260	38878	11836	0	1278	2	330417	12842	113		
Goa	58898	4195	260	11953	0	150	16	75472	10723	151		
Gujarat	84030	1280	8476	10553	3	743	0	105085	364548	2081		
Haryana	217682	2555	23932	17446	4	1703	52	263374	196703	1418		
Himachal Pradesh	214990	1753	7053	18098	0	730	0	242625	74982	844		
Jammu & Kashmir	159875	1579	692	12998	3	117	654	175917	117236	860		
Jharkhand	37360	1202	2561	4092	9	108	4	45336	326979	1663		
Karnataka	74069	1452	4686	8890	1	318	9	89424	418944	1854		
Kerala	139999	4546	16857	17587	60	1130	12	180191	357051	3001		
Madhya Pradesh	73504	1218	5361	6626	10	282	0	87002	473158	3297		
Maharashtra	75446	1386	7923	11892	8	491	47	97194	629289	2373		
Manipur	41429	553	779	4251	0	0	189	47200	30417	577		
Meghalaya	44355	2432	499	4335	0	103	122	51846	31336	389		
Mizoram	62229	222	40	6032	0	20	979	69522	3582	426		
Nagaland	60694	464	38	8742	0	0	100	70038	7289	655		

Table 24: Market value of fixed assets per enterprise (in Rs) as on the date of survey by type of asset for each State/UT

State / UT	Sector: rural							Fixed asset type: Owned			Enterprise type: All	
	Broad activity category: Trade							market value (in Rs.) of fixed assets as on date of survey			Number of enterprises	
	(1)	(2)	(3)	(4)	(5)	(6)	(7)	(8)	(9)	(10)	(11)	
	land and building	plant and machinery	transport equipment	tools and others fixed assets	software & database	Information computer and telecommunication equipment	capital work in progress	total	estimated	sample		
Odisha	22113	174	2284	3339	13	167	10	28101	864985	2101		
Punjab	137195	1258	15199	12261	15	535	1	166465	185337	1406		
Rajasthan	94788	1843	13095	12199	19	456	26	122425	402876	2243		
Sikkim	224366	13398	1346	17722	155	3517	14201	274703	7076	179		
Tamil Nadu	62718	1517	10573	11067	59	359	1211	87503	428028	3414		
Tripura	69170	385	531	13222	4	4	4	83319	183203	1021		
Uttaranchal	173505	1746	3654	21877	5	498	0	201285	101784	985		
Uttar Pradesh	51469	530	3820	4365	8	227	28	60446	1890852	5100		
West Bengal	45914	390	2483	5850	5	220	65	54926	1239538	4538		
Andaman & N.Islands	85325	654	8271	22410	0	155	0	116816	3192	209		
Chandigarh	132676	325	14905	8452	17	542	0	156917	2156	85		
Dadra & Nagar Haveli	111160	2603	21152	18111	31	187	0	153244	1848	128		
Daman & Diu	161074	1401	23491	20640	11	2082	0	208700	1901	94		
Lakshadweep	314581	164	2148	22841	129	3604	0	343468	267	57		
Puducherry	93619	4279	17236	10539	35	313	0	126021	2829	126		
all-India	65863	1013	5641	7741	11	365	128	80762	10564618	52375		

Table 24: Market value of fixed assets per enterprise (in Rs) as on the date of survey by type of asset for each State/UT

State / UT	Broad activity category: Other Services			Sector: rural			Fixed asset type: Owned				Enterprise type: All	
	market value (in Rs.) of fixed assets as on date of survey			market value (in Rs.) of fixed assets as on date of survey				total		Number of enterprises		
	land and building	plant and machinery	transport equipment	tools and others fixed assets	software & database	Information computer and telecommunication equipment	capital work in progress	total	estimated	sample		
(1)	(2)	(3)	(4)	(5)	(6)	(7)	(8)	(9)	(10)	(11)		
Andhra Pradesh	88549	3308	32726	11587	61	1296	4051	141578	1446643	5788		
Arunachal Pradesh	658226	2785	17474	18999	0	2371	175974	875829	1550	333		
Assam	25767	4536	19215	5346	7	669	463	56004	303290	1798		
Bihar	25263	3749	25770	2967	34	357	35	58175	715698	2775		
Chhattisgarh	41042	3599	39836	6942	52	1159	468	93099	117548	1085		
Delhi	708924	6585	45159	10724	25	1172	41	772630	9146	150		
Goa	159844	621	94804	8911	0	1163	12	265356	11960	200		
Gujarat	93084	2314	65731	13499	142	1878	459	177108	295430	2134		
Haryana	122956	3130	78691	19390	261	2173	4	226605	158477	1583		
Himachal Pradesh	206577	13895	148496	16846	104	2990	507	389414	124189	1258		
Jammu & Kashmir	106851	15126	231132	16477	81	3950	1199	374816	93725	1105		
Jharkhand	36724	3373	31244	4997	10	233	9	76590	266069	1928		
Karnataka	77490	2506	53259	15872	62	5997	71	155257	455969	2179		
Kerala	233267	6288	52539	20716	173	3272	213	316467	492122	3712		
Madhya Pradesh	67129	2409	34241	10771	15	646	0	115210	311985	3082		
Maharashtra	49076	1737	47515	10705	171	857	264	110326	667358	2612		
Manipur	60039	8525	39926	7858	2	519	48	116917	14550	493		
Meghalaya	37657	553	158794	5480	1264	384	263	204394	32534	479		
Mizoram	64429	19670	165763	7413	0	600	22	257896	1880	301		
Nagaland	716850	8410	95637	21404	345	6393	3103	852143	5009	689		

Table 24: Market value of fixed assets per enterprise (in Rs) as on the date of survey by type of asset for each State/UT

State / UT	Sector: rural							Fixed asset type: Owned			Enterprise type: All	
	Broad activity category: Other Services							market value (in Rs.) of fixed assets as on date of survey			Number of enterprises	
	(1)	(2)	(3)	(4)	(5)	(6)	(7)	(8)	(9)	(10)	(11)	
	land and building	plant and machinery	transport equipment	tools and others fixed assets	software & database	Information computer and telecommunication equipment	capital work in progress	total	estimated	sample		
	(1)	(2)	(3)	(4)	(5)	(6)	(7)	(8)	(9)	(10)	(11)	
Odisha	63237	2431	52238	5366	34	425	185	123918	573237	2496		
Punjab	218011	1826	69828	15294	168	2310	1032	308469	214813	1605		
Rajasthan	81428	11951	106667	17597	181	1479	307	219611	382493	2586		
Sikkim	946577	2900	75889	23910	37	2360	6	1051679	8168	240		
Tamil Nadu	154739	3373	48417	17089	441	3844	1066	228968	564515	4434		
Tripura	33379	1121	34618	3713	20	20	0	72871	107187	1018		
Uttaranchal	253227	5510	65580	29261	113	2614	170	356476	121957	1494		
Uttar Pradesh	109090	2514	26123	11674	37	1260	226	150925	1385363	5133		
West Bengal	26698	1741	13858	3174	13	306	16	45806	1314838	4727		
Andaman & N.Islands	110912	2602	76706	13748	0	2330	0	206298	2874	222		
Chandigarh	152304	251	25196	15920	28	3352	0	197051	2281	107		
Dadra & Nagar Haveli	47998	265	165349	14087	152	1233	0	229084	3198	183		
Daman & Diu	259035	1935	67898	26517	158	3570	0	359114	1650	188		
Lakshadweep	70756	584	94092	18199	230	4249	0	188111	551	91		
Puducherry	974250	44544	83365	77165	1417	22082	31994	1234817	3136	184		
all-India	88591	3519	42922	10733	95	1511	833	148204	10211394	58392		

Table 24: Market value of fixed assets per enterprise (in Rs) as on the date of survey by type of asset for each State/UT

State / UT	Sector: rural										Enterprise type: All	
	Broad activity category: All					Fixed asset type: Owned					Enterprise type: All	
	(1)	(2)	(3)	(4)	(5)	(6)	(7)	(8)	(9)	(10)	(11)	
		land and building	plant and machinery	transport equipment	tools and others fixed assets	software & database	Information computer and telecommunication equipment	capital work in progress	total	estimated	sample	
Andhra Pradesh	71466	5025	16741	7617	29	649	1782	103309	3293089	15642		
Arunachal Pradesh	122299	8098	4611	9990	24	347	26452	171822	11767	1142		
Assam	27412	4691	7840	6243	5	539	164	46894	924996	5372		
Bihar	34105	4439	11349	3641	14	309	353	54210	1815289	7411		
Chhattisgarh	80956	7492	19571	6294	17	732	156	115218	417584	3067		
Delhi	489288	26116	38468	16031	9	1344	15	571270	27763	357		
Goa	112569	7723	42933	12191	0	728	14	176158	26588	469		
Gujarat	97408	17377	26852	10347	62	1094	156	153297	928795	6393		
Haryana	181502	6979	42046	16681	115	1686	25	249035	436054	4174		
Himachal Pradesh	181388	15610	68773	14492	57	1667	243	282230	278847	2996		
Jammu & Kashmir	122464	12268	62588	10618	23	1136	552	209648	351202	3037		
Jharkhand	33691	2566	10540	3696	23	131	4	50651	889722	5040		
Karnataka	73020	6030	19961	9056	23	2077	26	110193	1411648	5960		
Kerala	167807	11167	28538	15607	100	1785	95	225099	1183405	9974		
Madhya Pradesh	57921	3500	10686	5579	7	267	2	77963	1329076	9333		
Maharashtra	59688	5226	20750	8939	63	572	107	95346	1925935	7352		
Manipur	47594	5305	8615	4224	1	103	165	66007	73533	1563		
Meghalaya	37319	3390	63655	4600	503	208	187	109862	81743	1108		
Mizoram	54373	12750	40719	5692	0	168	456	114157	7789	1029		
Nagaland	241043	7373	27176	10976	95	1769	908	289341	18104	1927		

Table 24: Market value of fixed assets per enterprise (in Rs) as on the date of survey by type of asset for each State/UT

State / UT	Sector: rural										Enterprise type: All	
	Broad activity category: All					Fixed asset type: Owned					Enterprise type: All	
	(1)	(2)	(3)	(4)	(5)	(6)	(7)	(8)	(9)	(10)	(11)	
	land and building	plant and machinery	transport equipment	tools and others fixed assets	software & database	Information computer and telecommunication equipment	capital work in progress	total	estimated	sample		
	(1)	(2)	(3)	(4)	(5)	(6)	(7)	(8)	(9)	(10)	(11)	
Odisha	36994	2815	16527	3587	18	224	58	60223	1986284	6646		
Punjab	167749	9219	33871	11343	82	1132	395	223792	561783	4341		
Rajasthan	94171	16887	43195	12162	83	743	367	167608	1100002	6887		
Sikkim	592077	19024	39365	20427	87	2859	6282	680122	16006	453		
Tamil Nadu	107925	12121	21782	10434	167	1424	674	154527	1673694	12122		
Tripura	51170	1182	10827	8895	10	8	7	72099	352524	3155		
Uttaranchal	189358	7065	29043	21359	49	1318	73	248264	293330	3447		
Uttar Pradesh	68700	4842	10523	5944	16	473	90	90588	4725224	14923		
West Bengal	35075	2429	5113	3203	5	178	54	46057	4716124	14703		
Andaman & N.Islands	91319	5150	32811	16393	0	998	0	146670	8020	562		
Chandigarh	151146	4395	18483	11557	19	1773	25	187398	5212	284		
Dadra & Nagar Haveli	82432	7538	94641	16378	123	776	0	201889	6081	424		
Daman & Diu	189354	21798	42976	21589	68	2371	0	278157	4316	387		
Lakshadweep	131955	9348	46006	15593	142	2898	0	205942	1139	207		
Puducherry	455461	60666	42835	36691	579	8604	11907	616744	8427	488		
all-India	71361	6088	17292	7242	38	672	344	103037	30891093	162375		

Table 24: Market value of fixed assets per enterprise (in Rs) as on the date of survey by type of asset for each State/UT

State / UT	Sector: urban										Enterprise type: OAE	
	Broad activity category: Manufacturing					Fixed asset type: Owned						Number of enterprises
	(2)	(3)	(4)	(5)	(6)	(7)	(8)	(9)	(10)	(11)		
land and building	plant and machinery	transport equipment	tools and others fixed assets	software & database	Information computer and telecommunication equipment	capital work in progress	total	estimated	sample			
(1)	(2)	(3)	(4)	(5)	(6)	(7)	(8)	(9)	(10)	(11)		
Andhra Pradesh	48678	10438	2200	3089	1	247	17	64669	484400	2500		
Arunachal Pradesh	13284	5876	1860	11207	0	0	18370	50596	218	27		
Assam	114240	5234	703	6699	11	280	0	127167	14289	341		
Bihar	69422	10555	914	4450	15	411	682	86449	51527	1019		
Chhattisgarh	54123	5673	1199	1987	0	83	7	63072	36559	393		
Delhi	296700	15357	2451	5958	11	300	85	320861	65239	592		
Goa	57399	7522	6592	13515	0	41	0	85069	2559	39		
Gujarat	112286	6349	1736	1820	6	148	1	122346	948312	1446		
Haryana	178509	9926	5779	8316	0	311	0	202841	75300	742		
Himachal Pradesh	69092	7944	1680	6746	7	315	0	85785	7523	253		
Jammu & Kashmir	131015	5198	503	4276	13	68	39	141113	70603	484		
Jharkhand	59699	4957	897	4465	96	337	0	70451	29426	485		
Karnataka	51969	6279	2581	4506	1	222	0	65557	239389	1244		
Kerala	68622	5129	694	2736	2	81	8	77272	114809	1045		
Madhya Pradesh	73928	5706	1401	3494	0	141	3	84672	300190	2090		
Maharashtra	148810	8533	1971	3848	39	378	10	163588	494543	2623		
Manipur	54835	4732	54	3631	0	0	612	63864	11584	258		
Meghalaya	61982	8982	0	6254	0	0	1670	78888	832	47		
Mizoram	94842	17127	335	10807	0	0	0	123113	941	81		
Nagaland	48215	1573	0	3668	0	0	59	53515	1105	95		

Table 24: Market value of fixed assets per enterprise (in Rs) as on the date of survey by type of asset for each State/UT

State / UT	Sector: urban							Fixed asset type: Owned			Enterprise type: OAE	
	Broad activity category: Manufacturing							market value (in Rs.) of fixed assets as on date of survey			Number of enterprises	
	(1)	(2)	(3)	(4)	(5)	(6)	(7)	(8)	(9)	(10)	(11)	
	land and building	plant and machinery	transport equipment	tools and others fixed assets	software & database	Information computer and telecommunication equipment	capital work in progress	total	estimated	sample		
	(2)	(3)	(4)	(5)	(6)	(7)	(8)	(9)	(10)	(11)		
Odisha	47156	5964	1102	3309	1	433	16	57981	52795	896		
Punjab	174208	12938	4863	5907	1	530	0	198447	148610	774		
Rajasthan	138077	7864	2841	5291	1	260	14	154348	244056	1341		
Sikkim	2760	4994	135	8898	0	1170	0	17957	200	37		
Tamil Nadu	75921	10404	2916	3074	3	55	0	92374	726900	2775		
Tripura	26556	6364	258	3536	0	0	0	36714	5875	202		
Uttaranchal	144084	8887	634	11235	19	813	0	165672	14030	305		
Uttar Pradesh	73402	10395	1672	3779	2	119	0	89368	705320	3338		
West Bengal	42558	2622	259	3187	5	65	16	48712	429831	1808		
Andaman & N.Islands	30081	10079	0	8773	0	1953	0	50886	405	52		
Chandigarh	250326	5137	1113	2177	0	0	0	258752	3799	73		
Dadra & Nagar Haveli	62972	3521	1112	3615	0	0	0	71219	374	21		
Daman & Diu	16163	4200	1393	2174	0	0	0	23929	1223	35		
Lakshadweep	34733	6985	25	1583	0	36	0	43362	123	26		
Puducherry	59447	4547	3522	2718	0	2	0	70237	8872	145		
all-India	92541	8081	1989	3476	7	183	16	106293	5291761	27632		

Table 24: Market value of fixed assets per enterprise (in Rs) as on the date of survey by type of asset for each State/UT

State / UT	Sector: urban										Enterprise type: OAE	
	Broad activity category: Trade					Fixed asset type: Owned						Number of enterprises
	land and building	plant and machinery	transport equipment	tools and others fixed assets	software & database	Information computer and telecommunication equipment	capital work in progress	total	estimated	sample		
(2)	(3)	(4)	(5)	(6)	(7)	(8)	(9)	(10)	(11)			
Andhra Pradesh	75411	1212	7078	11800	0	225	0	95727	574387	2634		
Arunachal Pradesh	17087	1224	1699	8115	222	216	1425	29990	5620	166		
Assam	91079	608	9789	10540	1	803	0	112820	77602	825		
Bihar	53650	548	3582	11984	0	521	965	71251	195150	1722		
Chhattisgarh	141292	1096	7587	13317	35	765	351	164442	72514	609		
Delhi	370502	2127	7401	12255	88	400	21	392794	304408	1572		
Goa	211237	317	17028	27403	2	173	0	256160	6152	64		
Gujarat	182446	1262	8524	11612	34	844	0	204722	672032	1677		
Haryana	328301	572	9917	15814	2	473	25	355103	200154	1070		
Himachal Pradesh	160502	1898	3550	24510	0	756	26	191243	23852	324		
Jammu & Kashmir	221913	603	4206	19270	0	724	6667	253382	83391	537		
Jharkhand	61023	1298	3636	9466	41	371	113	75948	113809	793		
Karnataka	71028	554	4893	19864	43	901	0	97283	394067	1486		
Kerala	182194	3274	15158	12603	71	561	0	213861	131925	1078		
Madhya Pradesh	117701	829	6395	12154	3	491	1	137573	434412	2374		
Maharashtra	239650	811	7123	16222	7	634	0	264447	976995	3295		
Manipur	59307	656	33	4598	274	0	793	65660	24693	332		
Meghalaya	18572	542	0	5119	0	0	0	24234	5812	207		
Mizoram	181768	1226	5924	11825	0	167	6693	207602	5840	231		
Nagaland	39236	0	0	8764	0	50	108	48157	4210	173		

Table 24: Market value of fixed assets per enterprise (in Rs) as on the date of survey by type of asset for each State/UT

State / UT	Broad activity category: Trade			Sector: urban			Fixed asset type: Owned				Enterprise type: OAE		
	market value (in Rs.) of fixed assets as on date of survey											Number of enterprises	
	land and building	plant and machinery	transport equipment	tools and others fixed assets	software & database	Information computer and telecommunication equipment	capital work in progress	total	estimated	sample			
(1)	(2)	(3)	(4)	(5)	(6)	(7)	(8)	(9)	(10)	(11)			
Odisha	50126	857	5182	10596	0	459	89	67309	169613	1151			
Punjab	313047	345	10893	13206	24	828	0	338343	283967	909			
Rajasthan	212087	1446	9553	16936	63	779	173	241038	300785	1454			
Sikkim	16159	69	26	13573	0	268	0	30094	6441	110			
Tamil Nadu	83435	1170	10232	14574	35	278	0	109725	605349	2827			
Tripura	47309	786	688	8309	65	6	0	57163	18662	337			
Uttaranchal	214090	691	1107	17752	17	666	32	234356	59206	489			
Uttar Pradesh	107699	474	5521	9502	20	273	0	123490	1309696	4202			
West Bengal	95963	602	1236	9529	6	233	14	107583	775378	2685			
Andaman & N.Islands	138324	109	2952	13948	0	3405	0	158738	1872	89			
Chandigarh	219970	85	6545	5035	0	43	0	231678	20174	118			
Dadra & Nagar Haveli	38797	0	19050	15691	0	54	0	73593	469	28			
Daman & Diu	40210	0	31209	21226	0	91	0	92736	1340	32			
Lakshadweep	221550	4380	986	60898	0	908	0	288722	166	33			
Puducherry	67372	1407	9145	16607	0	215	0	94745	10216	146			
all-India	151109	911	6644	12818	23	486	120	172111	7870356	35779			

Table 24: Market value of fixed assets per enterprise (in Rs) as on the date of survey by type of asset for each State/UT

State / UT	Sector: urban										Enterprise type: OAE	
	Broad activity category: Other Services					Fixed asset type: Owned						Number of enterprises
	land and building	plant and machinery	transport equipment	tools and others fixed assets	software & database	Information computer and telecommunication equipment	capital work in progress	total	estimated	sample		
(2)	(3)	(4)	(5)	(6)	(7)	(8)	(9)	(10)	(11)			
Andhra Pradesh	64178	1986	51852	5280	97	1356	26	124776	771356	2957		
Arunachal Pradesh	32904	1389	14173	10100	0	125	1364	60055	886	65		
Assam	89616	2504	18547	6445	68	1142	0	118322	51060	858		
Bihar	58386	2452	5670	7374	112	1512	467	75972	149609	1795		
Chhattisgarh	75807	3879	29952	8422	364	3799	172	122395	68283	613		
Delhi	308382	2969	29437	8474	122	1828	5	351217	229992	1491		
Goa	576750	5559	111192	9233	132	1288	0	704156	6421	72		
Gujarat	108327	1507	27810	5744	15	1652	0	145055	620694	1811		
Haryana	169680	3629	18443	8978	16	1647	73	202465	205723	1160		
Himachal Pradesh	236676	6486	16861	28981	267	4092	0	293362	19387	379		
Jammu & Kashmir	1126837	10654	65292	25458	0	3606	1	1231849	42048	520		
Jharkhand	74087	2173	17184	5326	10	1297	13	100091	99750	837		
Karnataka	137715	3721	24826	12639	307	2842	0	182050	345347	1593		
Kerala	127720	2727	36104	8645	123	1450	152	176921	209142	1350		
Madhya Pradesh	67551	3198	18301	10016	62	1283	26	100438	329078	2472		
Maharashtra	150856	2609	29778	26905	69	2072	2	212292	955895	3678		
Manipur	223628	7601	25639	11671	212	214	64	269030	9997	290		
Meghalaya	202626	280	31960	6804	32	746	0	242448	2889	165		
Mizoram	33790	6634	82636	6568	63	1168	133	130994	2762	194		
Nagaland	153433	4796	33514	13623	308	2055	8	207738	2486	149		

Table 24: Market value of fixed assets per enterprise (in Rs) as on the date of survey by type of asset for each State/UT

State / UT	Sector: urban										Enterprise type: OAE
	Broad activity category: Other Services					Fixed asset type: Owned					
	(1)	(2)	(3)	(4)	(5)	(6)	(7)	(8)	(9)	(10)	
	land and building	plant and machinery	transport equipment	tools and others fixed assets	software & database	Information computer and telecommunication equipment	capital work in progress	total	estimated	sample	
Odisha	194332	2066	16791	5307	28	892	6	219423	145271	1208	
Punjab	170151	753	15931	11041	60	2483	0	200420	230402	1036	
Rajasthan	156033	3637	32954	10992	134	2183	40	205972	286154	1585	
Sikkim	1787794	451	4178	17507	0	4679	0	1814609	2424	123	
Tamil Nadu	80469	1661	32435	9601	133	1354	5	125658	741355	3150	
Tripura	20111	4692	16517	8191	893	0	0	50405	15822	371	
Uttaranchal	133097	3578	11919	11044	104	1214	0	160955	42494	531	
Uttar Pradesh	203755	1388	10967	6075	16	1075	9	223285	985734	4278	
West Bengal	52469	1308	18586	5400	67	641	1	78472	785781	2899	
Andaman & N.Islands	39971	2507	46394	11201	0	5258	0	105331	1902	119	
Chandigarh	59119	48	12129	2715	1	219	0	74232	20553	159	
Dadra & Nagar Haveli	59281	4703	26293	11829	84	503	0	102694	935	47	
Daman & Diu	177213	477	19447	26444	8	2291	0	225881	703	34	
Lakshadweep	94231	20996	48585	18249	0	661	0	182722	300	41	
Puducherry	47091	1276	14667	3733	143	1049	2393	70353	19716	175	
all-India	131675	2216	26330	10225	86	1545	32	172109	7402353	38205	

Table 24: Market value of fixed assets per enterprise (in Rs) as on the date of survey by type of asset for each State/UT

State / UT	Sector: urban										Enterprise type: OAE	
	Broad activity category: All					Fixed asset type: Owned						Number of enterprises
	(1)	(2)	(3)	(4)	(5)	(6)	(7)	(8)	(9)	(10)		
	land and building	plant and machinery	transport equipment	tools and others fixed assets	software & database	Information computer and telecommunication equipment	capital work in progress	total	estimated	sample		
Andhra Pradesh	63601	3980	24658	6747	41	707	15	99750	1830143	8091		
Arunachal Pradesh	19048	1397	3348	8476	186	197	1966	34618	6723	258		
Assam	92872	1748	12009	8693	26	872	0	116219	142951	2024		
Bihar	57489	2568	4024	9264	44	881	740	75010	396286	4536		
Chhattisgarh	98111	3111	14881	9097	155	1792	211	127358	177357	1615		
Delhi	338646	3889	15314	10120	93	937	22	369021	599638	3655		
Goa	340319	3760	55220	17344	57	624	0	417324	15133	175		
Gujarat	132229	3482	10993	5843	17	773	1	153338	2241038	4934		
Haryana	237043	3343	12914	11718	7	949	42	266017	481177	2972		
Himachal Pradesh	176048	4546	8356	23585	103	1965	12	214616	50761	956		
Jammu & Kashmir	383271	4414	15975	15197	5	1106	2850	422817	196042	1541		
Jharkhand	66226	2100	8866	7161	35	747	58	85194	242985	2115		
Karnataka	89895	3072	11360	13559	126	1420	0	119432	978802	4323		
Kerala	128601	3490	21125	8302	77	848	72	162515	455875	3473		
Madhya Pradesh	89832	2938	8669	9048	21	637	9	111155	1063680	6936		
Maharashtra	186177	3092	14995	17908	38	1148	3	223361	2427433	9596		
Manipur	93686	3177	5570	5884	192	46	590	109145	46274	880		
Meghalaya	78136	1200	9685	5729	10	226	146	95131	9533	419		
Mizoram	130367	4359	27577	10203	18	440	4134	177099	9543	506		
Nagaland	76897	1751	10679	9590	98	682	69	99767	7801	417		

Table 24: Market value of fixed assets per enterprise (in Rs) as on the date of survey by type of asset for each State/UT

State / UT	Sector: urban										Enterprise type: OAE
	Broad activity category: All					Fixed asset type: Owned					
	(1)	(2)	(3)	(4)	(5)	(6)	(7)	(8)	(9)	(10)	
	land and building	plant and machinery	transport equipment	tools and others fixed assets	software & database	Information computer and telecommunication equipment	capital work in progress	total	estimated	sample	
Odisha	106676	2068	9183	7460	12	627	46	126071	367679	3255	
Punjab	232265	3310	11292	10817	32	1336	0	259053	662979	2719	
Rajasthan	171049	4085	15640	11469	70	1110	80	203503	830995	4380	
Sikkim	489698	280	1139	14522	0	1467	0	507106	9065	270	
Tamil Nadu	79741	4583	15605	8765	59	585	2	109339	2073604	8752	
Tripura	33626	3129	6831	7568	380	3	0	51537	40359	910	
Uttaranchal	175864	2745	5019	14499	49	885	17	199077	115730	1325	
Uttar Pradesh	131191	3106	6405	7031	15	500	3	148252	3000750	11818	
West Bengal	67268	1317	7873	6530	30	358	9	83384	1990990	7392	
Andaman & N.Islands	83071	2167	22435	12196	0	4108	0	123977	4180	260	
Chandigarh	148313	499	8659	3720	1	121	0	161313	44527	350	
Dadra & Nagar Haveli	54651	3213	19089	11122	44	279	0	88398	1777	96	
Daman & Diu	60712	1675	17514	15217	2	531	0	95650	3266	101	
Lakshadweep	117785	13394	25057	26818	0	600	0	183654	589	100	
Puducherry	55255	2059	10665	6890	73	590	1216	76748	38804	466	
all-India	129043	3226	12533	9481	42	789	61	155174	20564470	101616	

Table 24: Market value of fixed assets per enterprise (in Rs) as on the date of survey by type of asset for each State/UT

State / UT	Sector: urban										Enterprise type: Est	
	Broad activity category: Manufacturing					Fixed asset type: Owned					Number of enterprises	
	(2)	(3)	(4)	(5)	(6)	(7)	(8)	(9)	(10)	(11)		
	land and building	plant and machinery	transport equipment	tools and others fixed assets	software & database	Information computer and telecommunication equipment	capital work in progress	total	estimated	sample		
(1)	(2)	(3)	(4)	(5)	(6)	(7)	(8)	(9)	(10)	(11)		
Andhra Pradesh	188506	99416	16281	13814	14	1362	6	319399	137200	1535		
Arunachal Pradesh	54914	41942	0	7277	819	745	2555	108253	336	29		
Assam	105897	26286	12238	21874	34	1454	0	167783	14351	507		
Bihar	203953	37075	4844	12138	8	785	7426	266229	20801	627		
Chhattisgarh	457677	63311	26969	15270	56	1369	28	564679	9057	230		
Delhi	748168	93966	21707	20284	228	2492	164	887008	133683	1395		
Goa	391402	76463	22491	51846	14131	4719	0	561053	2256	34		
Gujarat	375371	243849	38206	21611	125	4387	0	683550	199526	900		
Haryana	934632	200243	36022	30430	48	3100	252	1204727	33488	733		
Himachal Pradesh	798170	71274	6249	27216	2	2418	0	905328	4193	231		
Jammu & Kashmir	434117	106640	10412	23484	193	1022	361	576229	12259	338		
Jharkhand	116155	37531	4266	9638	200	1148	24	168962	9133	279		
Karnataka	242334	86008	17906	26642	241	3479	0	376610	84714	850		
Kerala	393787	96924	12574	24215	398	2628	534	531060	53040	926		
Madhya Pradesh	355443	94257	10683	14972	43	1792	4014	481205	39940	782		
Maharashtra	587037	87362	25163	30499	159	1932	379	732532	261412	1601		
Manipur	142563	39645	387	10415	77	0	4725	197812	864	46		
Meghalaya	72268	76586	933	25487	0	358	0	175633	750	52		
Mizoram	181588	60431	0	14375	0	0	674	257068	736	75		
Nagaland	393885	50121	0	22168	0	15224	0	481399	251	17		

Table 24: Market value of fixed assets per enterprise (in Rs) as on the date of survey by type of asset for each State/UT

State / UT	Sector: urban										Enterprise type: Est	
	Broad activity category: Manufacturing					Fixed asset type: Owned						Enterprise type: Est
	(1)	(2)	(3)	(4)	(5)	(6)	(7)	(8)	(9)	(10)		
	land and building	plant and machinery	transport equipment	tools and others fixed assets	software & database	Information computer and telecommunication equipment	capital work in progress	total	estimated	sample		
Odisha	263565	125479	20304	31071	232	4537	381	445569	14321	477		
Punjab	814405	128118	52367	25010	103	3119	0	1023122	77078	744		
Rajasthan	537373	92452	35524	27749	1635	2276	314	697322	68669	823		
Sikkim	68021	16414	0	29140	0	4827	0	118403	229	47		
Tamil Nadu	497702	165604	28088	26979	691	3441	0	722505	244191	2212		
Tripura	126598	26051	921	20285	643	0	0	174499	1772	134		
Uttaranchal	1183482	41103	4110	24299	41	987	0	1254023	14100	341		
Uttar Pradesh	363377	77442	15674	15417	121	2261	0	474292	186809	2070		
West Bengal	194918	76431	6505	16088	21	1242	1917	297123	172475	1796		
Andaman & N.Islands	109754	386104	40803	94010	0	9489	0	640160	541	70		
Chandigarh	2572037	34280	94583	22449	0	8829	0	2732177	662	21		
Dadra & Nagar Haveli	0	72582	1487	11668	0	1504	0	87240	255	15		
Daman & Diu	1950	23682	9954	10111	0	0	0	45698	141	12		
Lakshadweep	93333	38667	3333	14100	0	750	0	150183	26	6		
Puducherry	206738	55758	12782	12939	12	388	0	288617	4169	87		
all-India	448108	117455	23175	22423	278	2536	467	614443	1803426	20042		

Table 24: Market value of fixed assets per enterprise (in Rs) as on the date of survey by type of asset for each State/UT

State / UT	Sector: urban										Enterprise type: Estt	
	Broad activity category: Trade					Fixed asset type: Owned						Number of enterprises
	land and building	plant and machinery	transport equipment	tools and others fixed assets	software & database	Information computer and telecommunication equipment	capital work in progress	total	estimated	sample		
(2)	(3)	(4)	(5)	(6)	(7)	(8)	(9)	(10)	(11)			
Andhra Pradesh	260727	6198	28546	48196	127	3456	0	347251	179293	1577		
Arunachal Pradesh	38365	10754	0	11506	0	351	234	61209	1916	89		
Assam	134418	2973	18972	26757	5	1577	0	184702	48930	795		
Bihar	167867	1727	19834	32059	599	2539	5059	229683	36036	863		
Chhattisgarh	364616	11218	32499	38667	239	4669	90	451997	46691	434		
Delhi	1089057	5422	67253	40825	961	4692	286	1208496	204144	1335		
Goa	521762	6768	71777	62193	768	5547	988	669804	4839	55		
Gujarat	608403	9998	73460	53815	719	8503	289	755188	139750	940		
Haryana	989514	4384	43234	39515	64	1960	134	1078806	63311	702		
Himachal Pradesh	778678	31581	68660	61464	430	9451	13	950277	7654	294		
Jammu & Kashmir	1119701	4696	22817	57954	0	37501	915	1243585	20569	385		
Jharkhand	106970	3926	13412	31276	17	2259	25	157884	24372	448		
Karnataka	298155	6452	31130	78994	615	5448	476	421271	165648	1049		
Kerala	319903	11586	37102	73575	443	7975	59	450643	88948	814		
Madhya Pradesh	524382	8189	26253	32049	276	3500	140	594789	82931	1365		
Maharashtra	1013115	4243	44239	66373	277	5531	54	1133832	262503	1905		
Manipur	122119	34077	12296	25702	0	0	0	194195	807	51		
Meghalaya	27084	7681	5463	20345	19	0	0	60591	2583	104		
Mizoram	706210	32183	10173	30479	2642	27876	91650	901214	1159	68		
Nagaland	58703	101511	21775	34409	269	3351	0	220017	938	53		

Table 24: Market value of fixed assets per enterprise (in Rs) as on the date of survey by type of asset for each State/UT

State / UT	Broad activity category: Trade			Sector: urban			Fixed asset type: Owned					Enterprise type: Est
	market value (in Rs.) of fixed assets as on date of survey			Fixed asset type: Owned					Enterprise type: Est			
	land and building	plant and machinery	transport equipment	tools and others fixed assets	software & database	Information computer and telecommunication equipment	capital work in progress	total	estimated	sample		
(1)	(2)	(3)	(4)	(5)	(6)	(7)	(8)	(9)	(10)	(11)		
Odisha	89806	9909	31933	45787	24	6739	564	184761	39105	702		
Punjab	851665	9626	62669	74612	1336	4552	0	1004461	89347	794		
Rajasthan	595716	12044	37932	66899	324	5273	989	719178	75553	977		
Sikkim	511765	3550	0	84502	0	6836	0	606653	885	102		
Tamil Nadu	345199	12436	36209	65045	559	4656	178	464282	237955	1809		
Tripura	158606	13390	3903	27934	1700	1249	0	206781	1676	116		
Uttaranchal	658251	6348	10981	33652	77	4202	0	713511	17748	380		
Uttar Pradesh	372854	9176	33050	37992	523	5797	513	459905	215230	1938		
West Bengal	219234	6007	7554	34993	59	2123	27	269997	248056	1729		
Andaman & N.Islands	417877	18754	34195	55745	0	8850	0	535421	1036	94		
Chandigarh	9830341	0	240928	102519	3273	26690	0	10203751	1932	37		
Dadra & Nagar Haveli	150702	5268	105511	13800	219	2656	0	278155	748	25		
Daman & Diu	391316	2247	37616	83325	367	9462	0	524333	294	24		
Lakshadweep	520000	0	0	59510	0	3650	0	583160	44	10		
Puducherry	328311	13099	92178	58880	279	4190	0	496937	3098	82		
all-India	536934	7759	37733	52212	441	5054	342	640474	2315730	22145		

Table 24: Market value of fixed assets per enterprise (in Rs) as on the date of survey by type of asset for each State/UT

State / UT	Sector: urban										Enterprise type: Est	
	Broad activity category: Other Services					Fixed asset type: Owned					Enterprise type: Est	
	(1)	(2)	(3)	(4)	(5)	(6)	(7)	(8)	(9)	(10)	(11)	
	land and building	plant and machinery	transport equipment	tools and others fixed assets	software & database	Information computer and telecommunication equipment	capital work in progress	total	estimated	sample		
Andhra Pradesh	593223	33962	109402	78497	638	12716	401	828839	160486	2233		
Arunachal Pradesh	338798	8928	8600	49057	0	251	35	405670	796	76		
Assam	206891	33365	88246	25764	272	6965	623	362127	19838	860		
Bihar	298405	24603	56942	40404	400	6494	1680	428928	40195	1052		
Chhattisgarh	420234	9446	179420	64908	778	7576	840	683202	25676	490		
Delhi	1573956	81677	103100	75544	3041	13071	10953	1861342	158863	1691		
Goa	504925	12526	90524	68974	734	13100	0	690782	5460	73		
Gujarat	799456	41117	173831	70797	418	15722	1947	1103289	125981	1097		
Haryana	1047246	75148	77974	79185	232	14098	1236	1295119	42702	799		
Himachal Pradesh	11195883	100205	92975	201285	731	19176	9342	11619597	8291	455		
Jammu & Kashmir	1093887	62419	109055	120007	131	29545	3639	1418682	17758	445		
Jharkhand	753437	10739	149229	33076	746	7903	73	955202	28197	618		
Karnataka	1317867	21198	127402	146799	3097	24163	1892	1642418	170435	1458		
Kerala	1169095	46797	134231	96148	2406	27620	21468	1497765	81018	1247		
Madhya Pradesh	466275	18871	138813	69283	433	11690	1140	706505	78774	1518		
Maharashtra	999839	48147	109334	77763	1338	12668	39	1249128	279195	2638		
Manipur	242717	5437	43743	11326	201	2916	17944	324284	2352	66		
Meghalaya	107202	7360	59435	14022	496	1675	0	190190	2931	181		
Mizoram	2123145	3594782	402940	78157	3193	26496	28009	6256722	1414	134		
Nagaland	663608	5323	87559	98111	0	23904	89	878593	675	58		

Table 24: Market value of fixed assets per enterprise (in Rs) as on the date of survey by type of asset for each State/UT

State / UT	Sector: urban							Fixed asset type: Owned			Enterprise type: Est	
	Broad activity category: Other Services							market value (in Rs.) of fixed assets as on date of survey			Number of enterprises	
	(1)	(2)	(3)	(4)	(5)	(6)	(7)	(8)	(9)	(10)	(11)	
	land and building	plant and machinery	transport equipment	tools and others fixed assets	software & database	Information computer and telecommunication equipment	capital work in progress	total	estimated	sample		
Odisha	708430	24852	162013	78395	1113	18217	1061	994081	37428	1023		
Punjab	704665	22950	76754	56205	571	25140	10	886295	51845	814		
Rajasthan	1123277	33915	128216	95221	2474	14427	451	1397982	67216	1069		
Sikkim	1792420	30210	34170	162710	0	15837	0	2035346	921	147		
Tamil Nadu	1475506	56630	174272	144219	4867	32511	1877	1889881	237581	2584		
Tripura	68742	14377	87172	26531	3142	6587	0	206551	1932	153		
Uttaranchal	2961929	18202	62882	75312	1709	22794	8	3142836	24167	662		
Uttar Pradesh	1027650	117169	107751	70248	2464	26078	1802	1353160	255455	2336		
West Bengal	276364	12311	85640	32833	2861	8803	165	418976	160357	1893		
Andaman & N.Islands	1764037	9818	211709	165762	0	30585	22736	2204646	849	100		
Chandigarh	780810	150935	68235	76857	6644	25175	0	1108656	3114	60		
Dadra & Nagar Haveli	2187360	3184	433807	50766	2088	14745	0	2691951	458	40		
Daman & Diu	764584	6272	58171	181620	160	8622	360	1019790	496	48		
Lakshadweep	93445	163	31775	98855	0	7826	0	232063	67	15		
Puducherry	583305	19276	147355	125966	1197	32385	0	909483	5664	163		
all-India	1034770	52095	121359	85309	2105	18479	2676	1316794	2098586	28296		

Table 24: Market value of fixed assets per enterprise (in Rs) as on the date of survey by type of asset for each State/UT

State / UT	Sector: urban										Enterprise type: Estt	
	Broad activity category: All					Fixed asset type: Owned						Number of enterprises
	(1)	(2)	(3)	(4)	(5)	(6)	(7)	(8)	(9)	(10)		
	land and building	plant and machinery	transport equipment	tools and others fixed assets	software & database	Information computer and telecommunication equipment	capital work in progress	total	estimated	sample		
Andhra Pradesh	351826	42353	52223	48501	266	5970	137	501276	476978	5345		
Arunachal Pradesh	118685	13712	2247	20851	90	368	438	156392	3048	194		
Assam	146791	14251	34343	25677	74	2842	149	224127	83119	2162		
Bihar	229678	18781	31992	31245	390	3801	4166	320054	97032	2542		
Chhattisgarh	392505	16453	78213	44339	389	5219	320	537438	81423	1154		
Delhi	1152399	53643	66460	46401	1429	6780	3665	1330777	496690	4421		
Goa	491018	21794	71075	63283	3154	8683	381	659388	12555	162		
Gujarat	560200	118712	85520	44602	383	8693	614	818724	465258	2937		
Haryana	994011	73062	52137	49477	112	5949	500	1175249	139501	2234		
Himachal Pradesh	5071492	68098	65675	111897	465	11991	3851	5333469	20138	980		
Jammu & Kashmir	944498	49664	50084	71384	93	25868	1737	1143327	50586	1168		
Jharkhand	403758	12013	74125	28896	377	4673	47	523889	61701	1345		
Karnataka	699930	28441	67461	95918	1545	12631	954	906880	420796	3357		
Kerala	645987	44675	66555	70036	1146	13840	7950	850189	223006	2987		
Madhya Pradesh	468220	29410	67141	43212	291	6361	1298	615933	201645	3665		
Maharashtra	869811	46561	60660	58655	607	6841	155	1043291	803110	6144		
Manipur	197022	18528	28124	14013	134	1705	11506	271033	4023	163		
Meghalaya	69986	15783	30177	18002	240	827	0	135015	6264	337		
Mizoram	1195154	1561122	175780	47275	2290	21088	44220	3046930	3308	277		
Nagaland	322908	59756	42662	55827	135	12393	32	493713	1865	128		

Table 24: Market value of fixed assets per enterprise (in Rs) as on the date of survey by type of asset for each State/UT

State / UT	Sector: urban										Enterprise type: Estt	
	Broad activity category: All					Fixed asset type: Owned						Number of enterprises
	(1)	(2)	(3)	(4)	(5)	(6)	(7)	(8)	(9)	(10)		
	land and building	plant and machinery	transport equipment	tools and others fixed assets	software & database	Information computer and telecommunication equipment	capital work in progress	total	estimated	sample		
Odisha	372041	34282	83687	56900	505	11120	740	559276	90855	2202		
Punjab	803591	54634	62377	52724	719	8936	2	982983	218269	2352		
Rajasthan	744480	45111	65851	63188	1433	7210	599	927872	211438	2869		
Sikkim	1041414	17062	15463	113668	0	10684	0	1198290	2035	296		
Tamil Nadu	770053	78992	79028	78265	2026	13438	678	1022481	719726	6605		
Tripura	115793	17913	32825	24912	1870	2755	0	196068	5380	403		
Uttaranchal	1784364	20211	31644	49272	772	11414	3	1897679	56015	1383		
Uttar Pradesh	624568	70530	57136	44110	1163	12672	868	811048	657495	6344		
West Bengal	227785	28657	28799	28783	821	3705	626	319177	580887	5418		
Andaman & N.Islands	820179	97583	97785	102779	0	16598	7956	1142879	2426	264		
Chandigarh	4051944	86312	129750	79233	4732	23792	0	4375763	5708	118		
Dadra & Nagar Haveli	762643	16354	190247	25012	766	6243	0	1001266	1461	80		
Daman & Diu	531174	7636	44376	124594	201	7582	192	715755	931	84		
Lakshadweep	229556	7484	16188	70069	0	5138	0	328435	137	31		
Puducherry	400818	29557	90752	73456	595	15315	0	610494	12931	332		
all-India	679198	54540	61735	54743	955	8855	1166	861193	6217743	70483		

Table 24: Market value of fixed assets per enterprise (in Rs) as on the date of survey by type of asset for each State/UT

State / UT	Sector: urban										Enterprise type: All
	Broad activity category: Manufacturing					Fixed asset type: Owned					
	(1)	(2)	(3)	(4)	(5)	(6)	(7)	(8)	(9)	(10)	
	land and building	plant and machinery	transport equipment	tools and others fixed assets	software & database	Information computer and telecommunication equipment	capital work in progress	total	estimated	sample	
Andhra Pradesh	79540	30077	5308	5457	4	493	14	120893	621600	4035	
Arunachal Pradesh	38537	27753	732	8823	497	452	8777	85570	554	56	
Assam	110060	15782	6483	14303	22	868	0	147519	28640	848	
Bihar	108112	18182	2045	6661	13	519	2621	138153	72328	1646	
Chhattisgarh	134245	17116	6315	4624	11	338	11	162661	45616	623	
Delhi	600103	68185	15392	15586	156	1773	138	701334	198921	1987	
Goa	213874	39820	14041	31473	6620	2233	0	308061	4815	73	
Gujarat	158017	47633	8076	5260	27	885	1	219899	1147838	2346	
Haryana	411266	68512	15088	15124	15	1170	78	511252	108788	1475	
Himachal Pradesh	330032	30610	3316	14073	5	1068	0	379103	11716	484	
Jammu & Kashmir	175857	20206	1969	7118	40	209	87	205485	82862	822	
Jharkhand	73070	12672	1695	5691	121	529	6	93783	38559	764	
Karnataka	101727	27118	6586	10292	64	1074	0	146860	324103	2094	
Kerala	171374	34136	4448	9523	127	886	174	220668	167849	1971	
Madhya Pradesh	106985	16104	2491	4842	5	335	474	131236	340130	2872	
Maharashtra	300351	35792	9991	13064	80	915	137	360331	755955	4224	
Manipur	60924	7156	77	4102	5	0	897	73162	12448	304	
Meghalaya	66858	41029	442	15371	0	170	878	124749	1583	99	
Mizoram	132906	36129	188	12373	0	0	296	181891	1676	156	
Nagaland	112240	10565	0	7094	0	2820	48	132767	1357	112	

Table 24: Market value of fixed assets per enterprise (in Rs) as on the date of survey by type of asset for each State/UT

State / UT	Sector: urban										Enterprise type: All
	Broad activity category: Manufacturing					Fixed asset type: Owned					
	(1)	(2)	(3)	(4)	(5)	(6)	(7)	(8)	(9)	(10)	
	land and building	plant and machinery	transport equipment	tools and others fixed assets	software & database	Information computer and telecommunication equipment	capital work in progress	total	estimated	sample	
Odisha	93334	31466	5199	9233	50	1308	94	140685	67116	1373	
Punjab	392850	52275	21087	12431	36	1414	0	480092	225688	1518	
Rajasthan	225755	26438	10017	10223	360	702	80	273575	312725	2164	
Sikkim	37609	11093	63	19708	0	3123	0	71596	429	84	
Tamil Nadu	181982	49431	9246	9085	176	907	0	250827	971091	4987	
Tripura	49735	10925	412	7417	149	0	0	68638	7646	336	
Uttaranchal	665076	25035	2376	17783	30	900	0	711201	28131	646	
Uttar Pradesh	134121	24434	4604	6216	27	568	0	169970	892130	5408	
West Bengal	86187	23758	2048	6882	9	402	560	119846	602306	3604	
Andaman & N.Islands	75642	225106	23333	57515	0	6262	0	387858	946	122	
Chandigarh	594866	9461	14984	5185	0	1310	0	625806	4461	94	
Dadra & Nagar Haveli	37438	31524	1264	6880	0	610	0	77716	628	36	
Daman & Diu	14693	6214	2278	2994	0	0	0	26180	1364	47	
Lakshadweep	45074	12576	609	3792	0	162	0	62212	149	32	
Puducherry	106529	20917	6482	5985	4	126	0	140043	13041	232	
all-India	182917	35881	7374	8292	76	781	130	235453	7095188	47674	

Table 24: Market value of fixed assets per enterprise (in Rs) as on the date of survey by type of asset for each State/UT

State / UT	Sector: urban										Enterprise type: All	
	Broad activity category: Trade					Fixed asset type: Owned						Number of enterprises
	land and building	plant and machinery	transport equipment	tools and others fixed assets	software & database	Information computer and telecommunication equipment	capital work in progress	total	estimated	sample		
(2)	(3)	(4)	(5)	(6)	(7)	(8)	(9)	(10)	(11)			
Andhra Pradesh	119496	2398	12185	20459	30	994	0	155562	753680	4211		
Arunachal Pradesh	22497	3647	1267	8977	166	250	1122	37928	7536	255		
Assam	107838	1523	13340	16811	3	1102	0	140617	126532	1620		
Bihar	71453	732	6115	15113	94	835	1603	95946	231185	2585		
Chhattisgarh	228764	5060	17344	23246	115	2294	249	277073	119205	1043		
Delhi	658946	3450	31427	23724	438	2123	127	720235	508552	2907		
Goa	347956	3157	41133	42721	339	2539	435	438281	10992	119		
Gujarat	255775	2766	19703	18877	152	2162	50	299486	811783	2617		
Haryana	487191	1488	17923	21510	17	830	51	529009	263465	1772		
Himachal Pradesh	310679	9109	19367	33488	104	2869	23	375640	31506	618		
Jammu & Kashmir	399549	1413	7889	26924	0	8000	5529	449303	103960	922		
Jharkhand	69127	1761	5360	13313	37	704	98	90400	138180	1241		
Karnataka	138246	2300	12658	37364	212	2247	141	193167	559714	2535		
Kerala	237651	6622	23995	37158	221	3547	24	309216	220873	1892		
Madhya Pradesh	182893	2008	9578	15343	47	973	23	210866	517343	3739		
Maharashtra	403456	1538	14983	26843	64	1671	11	448567	1239499	5200		
Manipur	61294	1713	421	5265	265	0	768	69726	25499	383		
Meghalaya	21191	2739	1681	9803	6	0	0	35419	8395	311		
Mizoram	268589	6351	6628	14913	437	4754	20757	322429	6999	299		
Nagaland	42784	18501	3969	13438	49	652	88	79480	5148	226		

Table 24: Market value of fixed assets per enterprise (in Rs) as on the date of survey by type of asset for each State/UT

State / UT	Sector: urban										Enterprise type: All
	Broad activity category: Trade					Fixed asset type: Owned					
	land and building	plant and machinery	transport equipment	tools and others fixed assets	software & database	Information computer and telecommunication equipment	capital work in progress	total	estimated	sample	
(1)	(2)	(3)	(4)	(5)	(6)	(7)	(8)	(9)	(10)	(11)	
Odisha	57560	2553	10194	17189	5	1636	178	89315	208718	1853	
Punjab	441957	2566	23285	27902	339	1720	0	497768	373314	1703	
Rajasthan	289104	3574	15250	26967	116	1682	337	337029	376338	2431	
Sikkim	76045	490	23	22144	0	1061	0	99762	7326	212	
Tamil Nadu	157297	4349	17562	28815	183	1513	50	209770	843304	4636	
Tripura	56482	1824	953	9926	200	109	0	69494	20339	453	
Uttaranchal	316526	1995	3384	21419	31	1481	25	344862	76953	869	
Uttar Pradesh	145123	1703	9407	13523	91	1052	72	170972	1524926	6140	
West Bengal	125841	1912	2767	15701	19	691	17	146948	1023434	4414	
Andaman & N.Islands	237896	6750	14080	28836	0	5344	0	292906	2908	183	
Chandigarh	1060002	78	27032	13556	286	2372	0	1103326	22107	155	
Dadra & Nagar Haveli	107585	3238	72198	14529	134	1653	0	199337	1217	53	
Daman & Diu	103434	405	32363	32409	66	1778	0	170455	1634	56	
Lakshadweep	283728	3468	781	60609	0	1479	0	350065	210	43	
Puducherry	128087	4128	28465	26443	65	1140	0	188327	13314	228	
all-India	238824	2468	13712	21774	118	1524	170	278590	10186086	57924	

Table 24: Market value of fixed assets per enterprise (in Rs) as on the date of survey by type of asset for each State/UT

State / UT	Sector: urban										Enterprise type: All
	Broad activity category: Other Services					Fixed asset type: Owned					
	land and building	plant and machinery	transport equipment	tools and others fixed assets	software & database	Information computer and telecommunication equipment	capital work in progress	total	estimated	sample	
(1)	(2)	(3)	(4)	(5)	(6)	(7)	(8)	(9)	(10)	(11)	
Andhra Pradesh	155293	7493	61764	17890	190	3312	91	246033	931841	5190	
Arunachal Pradesh	177736	4958	11534	28545	0	185	735	223693	1682	141	
Assam	122431	11139	38050	11850	125	2771	174	186542	70898	1718	
Bihar	109215	7143	16528	14369	173	2567	724	150719	189804	2847	
Chhattisgarh	169926	5400	70796	23857	478	4831	354	275643	93959	1103	
Delhi	825421	35124	59531	35875	1314	6421	4477	968165	388855	3182	
Goa	543743	8761	101694	36687	409	6716	0	698010	11881	145	
Gujarat	224937	8190	52447	16720	83	4026	329	306732	746675	2908	
Haryana	320526	15922	28676	21046	53	3787	273	390283	248425	1959	
Himachal Pradesh	3519447	34559	39660	80594	406	8610	2798	3686074	27677	834	
Jammu & Kashmir	1117053	26024	78287	53532	39	11308	1081	1287324	59806	965	
Jharkhand	223801	4061	46284	11442	172	2753	26	288538	127947	1455	
Karnataka	527684	9496	58721	56971	1229	9887	625	664613	515782	3051	
Kerala	418492	15032	63503	33078	760	8757	6103	545726	290160	2597	
Madhya Pradesh	144561	6225	41577	21463	134	3293	242	217495	407852	3990	
Maharashtra	342771	12903	47762	38402	356	4467	11	446671	1235090	6316	
Manipur	227263	7189	29087	11606	210	729	3470	279554	12349	356	
Meghalaya	154566	3846	45798	10439	265	1214	0	216129	5820	346	
Mizoram	741185	1221476	191082	30806	1123	9744	9571	2204987	4176	328	
Nagaland	262418	4909	45059	31672	242	6722	25	351047	3161	207	

Table 24: Market value of fixed assets per enterprise (in Rs) as on the date of survey by type of asset for each State/UT

State / UT	Sector: urban										Enterprise type: All
	Broad activity category: Other Services					Fixed asset type: Owned					
	land and building	plant and machinery	transport equipment	tools and others fixed assets	software & database	Information computer and telecommunication equipment	capital work in progress	total	estimated	sample	
(1)	(2)	(3)	(4)	(5)	(6)	(7)	(8)	(9)	(10)	(11)	
Odisha	299651	6734	46541	20280	250	4441	222	378121	182699	2231	
Punjab	268333	4831	27104	19337	154	6645	2	326405	282247	1850	
Rajasthan	340016	9396	51074	27014	579	4512	118	432710	353370	2654	
Sikkim	1789068	8643	12435	57480	0	7751	0	1875377	3345	270	
Tamil Nadu	419035	15001	66858	42272	1282	8915	459	553822	978936	5734	
Tripura	25403	5746	24206	10187	1138	717	0	67397	17754	524	
Uttaranchal	1158644	8880	30395	34343	686	9037	3	1241987	66661	1193	
Uttar Pradesh	373325	25217	30886	19283	520	6221	378	455830	1241189	6614	
West Bengal	90416	3173	29951	10050	540	2024	29	136182	946138	4792	
Andaman & N.Islands	571983	4763	97407	58895	0	13074	7016	753138	2751	219	
Chandigarh	154073	19901	19511	12470	875	3503	0	210333	23667	219	
Dadra & Nagar Haveli	758950	4204	160275	24631	743	5186	0	953988	1392	87	
Daman & Diu	420147	2874	35463	90624	71	4909	149	554238	1199	82	
Lakshadweep	94087	17193	45517	32963	0	1969	0	191729	367	56	
Puducherry	166760	5293	44279	31012	379	8042	1859	257624	25380	338	
all-India	331153	13233	47320	26809	532	5286	616	424949	9500939	66501	

Table 24: Market value of fixed assets per enterprise (in Rs) as on the date of survey by type of asset for each State/UT

State / UT	Sector: urban										Enterprise type: All	
	Broad activity category: All					Fixed asset type: Owned						Number of enterprises
	(1)	(2)	(3)	(4)	(5)	(6)	(7)	(8)	(9)	(10)		
	land and building	plant and machinery	transport equipment	tools and others fixed assets	software & database	Information computer and telecommunication equipment	capital work in progress	total	estimated	sample		
Andhra Pradesh	123189	11914	30357	15379	88	1795	40	182762	2307121	13436		
Arunachal Pradesh	50131	5238	3004	12337	156	250	1489	72607	9772	452		
Assam	112696	6345	20221	14938	43	1596	55	155894	226070	4186		
Bihar	91357	5757	9525	13588	112	1455	1414	123208	493318	7078		
Chhattisgarh	190740	7309	34808	20186	228	2870	245	256386	258781	2769		
Delhi	707316	26430	38486	26557	698	3584	1672	804743	1096328	8076		
Goa	408654	11938	62409	38176	1461	4278	173	527089	27688	337		
Gujarat	205804	23292	23806	12507	80	2135	106	267729	2706295	7871		
Haryana	407176	19013	21730	20205	31	2073	145	470372	620679	5206		
Himachal Pradesh	1566515	22597	24637	48669	206	4812	1103	1668539	70899	1936		
Jammu & Kashmir	498385	13695	22971	26722	23	6185	2622	570602	246629	2709		
Jharkhand	134578	4108	22082	11562	104	1542	56	174032	304686	3460		
Karnataka	273305	10699	28227	38320	553	4791	287	356182	1399599	7680		
Kerala	298557	17019	36048	28581	428	5116	2660	388409	678881	6460		
Madhya Pradesh	150133	7157	17987	14493	64	1550	215	191597	1265325	10601		
Maharashtra	356128	13899	26347	28038	180	2563	41	427195	3230543	15740		
Manipur	101951	4404	7374	6534	187	179	1463	122093	50296	1043		
Meghalaya	74905	6983	17811	10596	101	464	88	110946	15798	756		
Mizoram	404462	405097	65727	19746	603	5755	14453	915844	12852	783		
Nagaland	124360	12942	16850	18511	105	2941	62	175771	9665	545		

Table 24: Market value of fixed assets per enterprise (in Rs) as on the date of survey by type of asset for each State/UT

State / UT	Sector: urban										Enterprise type: All	
	Broad activity category: All					Fixed asset type: Owned						Number of enterprises
	(1)	(2)	(3)	(4)	(5)	(6)	(7)	(8)	(9)	(10)		
	land and building	plant and machinery	transport equipment	tools and others fixed assets	software & database	Information computer and telecommunication equipment	capital work in progress	total	estimated	sample		
Odisha	159256	8451	23945	17256	109	2706	183	211907	458534	5457		
Punjab	373772	16022	23945	21197	202	3219	1	438357	881248	5071		
Rajasthan	287358	12406	25824	21959	346	2347	186	350427	1042433	7249		
Sikkim	590851	3357	3765	32700	0	3157	0	633829	11100	566		
Tamil Nadu	257606	23755	31947	26672	566	3896	176	344618	2793330	15357		
Tripura	43290	4868	9889	9608	555	327	0	68537	45739	1313		
Uttaranchal	700477	8441	13703	25840	285	4319	12	753077	171745	2708		
Uttar Pradesh	219866	15224	15523	13695	221	2688	158	267376	3658245	18162		
West Bengal	103523	7492	12599	11557	209	1114	148	136641	2571877	12810		
Andaman & N.Islands	353780	37209	50108	45463	0	8695	2922	498178	6606	524		
Chandigarh	591889	10250	22419	12301	538	2811	0	640208	50235	468		
Dadra & Nagar Haveli	374066	9142	96308	17388	370	2970	0	500245	3238	176		
Daman & Diu	165105	2998	23474	39487	46	2095	43	233248	4197	185		
Lakshadweep	138883	12278	23383	34982	0	1457	0	210983	726	131		
Puducherry	141625	8932	30682	23528	203	4270	912	210152	51735	798		
all-India	256766	15139	23955	19989	254	2662	318	319083	26782213	172099		

Table 24: Market value of fixed assets per enterprise (in Rs) as on the date of survey by type of asset for each State/UT

State / UT	Sector: rural + urban										Enterprise type: OAE	
	Broad activity category: Manufacturing					Fixed asset type: Owned						Number of enterprises
	land and building	plant and machinery	transport equipment	tools and others fixed assets	software & database	Information computer and telecommunication equipment	capital work in progress	total	estimated	sample		
(2)	(3)	(4)	(5)	(6)	(7)	(8)	(9)	(10)	(11)			
Andhra Pradesh	38298	6861	1557	2134	1	111	6	48967	1370167	5846		
Arunachal Pradesh	9447	7221	482	6338	0	0	5367	28855	840	123		
Assam	38976	9059	1832	4242	4	361	2	54476	157682	1416		
Bihar	42789	12231	884	2665	3	186	263	59020	402530	2743		
Chhattisgarh	39412	6277	1475	1753	0	82	10	49009	146423	1070		
Delhi	288221	14885	2354	5879	10	294	81	311723	68356	637		
Goa	53824	30566	3612	11881	0	22	13	99918	4720	115		
Gujarat	100063	7040	1822	2062	5	172	9	111172	1176655	2755		
Haryana	121379	10605	4877	7527	0	263	0	144651	142844	1562		
Himachal Pradesh	73690	17761	714	5378	1	220	2	97767	78870	908		
Jammu & Kashmir	93305	9562	265	3668	6	78	36	106921	193230	1169		
Jharkhand	29881	2360	662	2148	9	91	0	35151	308116	1600		
Karnataka	46552	7075	1472	2875	2	111	0	58087	741202	2738		
Kerala	46871	5365	479	2617	2	87	3	55423	377636	3038		
Madhya Pradesh	50020	4603	950	2169	0	69	4	57816	817241	4602		
Maharashtra	89008	7974	1505	2937	18	235	4	101682	1082062	4625		
Manipur	46394	5297	230	2445	0	0	278	54643	39263	694		
Meghalaya	21834	2055	1	2726	0	83	95	26795	14573	198		
Mizoram	47453	16036	102	5497	0	0	0	69088	3116	350		
Nagaland	52955	9750	37	3945	0	0	26	66712	6363	595		

Table 24: Market value of fixed assets per enterprise (in Rs) as on the date of survey by type of asset for each State/UT

State / UT	Sector: rural + urban										Enterprise type: OAE
	Broad activity category: Manufacturing					Fixed asset type: Owned					
	(1)	(2)	(3)	(4)	(5)	(6)	(7)	(8)	(9)	(10)	
	land and building	plant and machinery	transport equipment	tools and others fixed assets	software & database	Information computer and telecommunication equipment	capital work in progress	total	estimated	sample	
Odisha	22208	3042	993	1797	1	106	2	28148	557725	2494	
Punjab	114381	12541	4002	4532	1	347	0	135804	282031	1698	
Rajasthan	97873	10800	2657	4830	28	179	9	116376	532637	2839	
Sikkim	22745	2993	29	4671	0	255	0	30692	918	65	
Tamil Nadu	65393	9595	2555	2596	2	36	0	80177	1300580	5166	
Tripura	23148	2861	54	3232	15	0	1	29311	60829	950	
Uttaranchal	74156	9978	530	5719	4	166	10	90563	69375	968	
Uttar Pradesh	49760	7412	1105	2358	5	54	1	60695	2041472	6811	
West Bengal	29251	1581	244	1376	1	46	20	32518	2432478	4827	
Andaman & N.Islands	43941	8289	67	4555	0	456	0	57309	2103	137	
Chandigarh	235103	5424	1179	2166	0	40	0	243913	4276	114	
Dadra & Nagar Haveli	75272	4612	3464	4526	0	8	0	87882	939	74	
Daman & Diu	17506	7893	2598	2181	0	0	0	30178	1601	69	
Lakshadweep	60385	11527	7	3333	0	11	0	75263	416	74	
Puducherry	61274	4843	3271	2571	0	14	0	71973	10720	235	
all-India	57154	6587	1342	2493	5	109	15	67706	14429989	63305	

Table 24: Market value of fixed assets per enterprise (in Rs) as on the date of survey by type of asset for each State/UT

State / UT	Broad activity category: Trade			Sector: rural + urban			Fixed asset type: Owned				Enterprise type: OAE	
	market value (in Rs.) of fixed assets as on date of survey			market value (in Rs.) of fixed assets as on date of survey				total		Number of enterprises		
	land and building	plant and machinery	transport equipment	tools and others fixed assets	software & database	Information computer and telecommunication equipment	capital work in progress	total	estimated	sample		
(1)	(2)	(3)	(4)	(5)	(6)	(7)	(8)	(9)	(10)	(11)		
Andhra Pradesh	59837	991	5817	8295	1	200	7	75147	1368005	6071		
Arunachal Pradesh	28759	581	700	6983	88	90	1294	38495	14205	652		
Assam	33763	266	3249	7395	0	521	1	45196	468815	2458		
Bihar	40344	229	2251	6095	1	364	596	49879	903933	4059		
Chhattisgarh	79042	797	6219	8789	14	485	138	95483	245027	1548		
Delhi	364923	2065	7284	12046	85	405	20	386828	315283	1652		
Goa	113324	178	6961	17352	1	70	11	137896	15427	156		
Gujarat	142743	1057	7615	11040	23	774	0	163252	1011375	3280		
Haryana	229904	514	11877	15756	1	398	39	258489	374578	2257		
Himachal Pradesh	180028	1492	2450	18874	0	612	7	203463	93020	973		
Jammu & Kashmir	175982	776	2101	15536	2	385	3331	198113	189123	1222		
Jharkhand	40923	484	2703	5168	13	148	30	49469	426832	2109		
Karnataka	60500	405	4241	13920	22	563	5	79654	795499	3078		
Kerala	112330	2292	7372	12748	24	391	10	135167	411589	3139		
Madhya Pradesh	90470	743	5370	8989	4	354	0	105931	884158	5236		
Maharashtra	172726	837	6737	14138	5	555	0	194998	1568495	5285		
Manipur	49690	584	295	4416	124	0	452	55562	54481	856		
Meghalaya	25967	91	3	3202	0	91	110	29464	34797	513		
Mizoram	136791	831	3721	9630	0	105	4394	155473	9338	641		
Nagaland	52276	39	24	8096	0	19	104	60557	11006	722		

Table 24: Market value of fixed assets per enterprise (in Rs) as on the date of survey by type of asset for each State/UT

State / UT	Broad activity category: Trade		Sector: rural + urban		Fixed asset type: Owned					Enterprise type: OAE	
					market value (in Rs.) of fixed assets as on date of survey					Number of enterprises	
	(1)	(2)	(3)	(4)	(5)	(6)	(7)	(8)	(9)	(10)	(11)
	land and building	plant and machinery	transport equipment	tools and others fixed assets	software & database	Information computer and telecommunication equipment	capital work in progress	total	estimated	sample	
Odisha	25685	256	2434	4297	10	199	23	32903	1013968	2970	
Punjab	230758	420	10435	11479	18	671	0	253783	448807	2005	
Rajasthan	138913	1534	9479	13840	39	578	91	164475	681730	3300	
Sikkim	111043	1150	242	14381	0	174	36	127026	13389	269	
Tamil Nadu	71124	873	9305	12751	36	240	0	94330	985594	5362	
Tripura	64692	213	507	11049	7	1	0	76468	186725	1091	
Uttaranchal	157690	678	967	16440	8	298	13	176093	152273	1282	
Uttar Pradesh	70453	358	4093	6301	10	219	12	81446	3160665	8738	
West Bengal	62804	353	1777	6995	5	207	43	72186	1941603	5996	
Andaman & N. Islands	98987	288	1456	16123	0	1348	0	118203	4761	227	
Chandigarh	207616	95	6182	5281	0	58	0	219231	21949	161	
Dadra & Nagar Haveli	69860	65	14492	15764	29	159	0	100370	1961	102	
Daman & Diu	27152	620	24454	16319	0	356	0	68900	2590	70	
Lakshadweep	260098	1912	1126	36435	85	2735	0	302392	404	78	
Puducherry	68736	1293	8076	15275	0	212	0	93591	12840	230	
all-India	95503	669	5100	9416	13	354	87	111143	17824242	77788	

Table 24: Market value of fixed assets per enterprise (in Rs) as on the date of survey by type of asset for each State/UT

State / UT	Broad activity category: Other Services			Sector: rural + urban			Fixed asset type: Owned				Enterprise type: OAE			
	market value (in Rs.) of fixed assets as on date of survey											total	estimated	sample
	land and building	plant and machinery	transport equipment	tools and others fixed assets	software & database	Information computer and telecommunication equipment	capital work in progress	(9)	(10)	(11)				
(1)	(2)	(3)	(4)	(5)	(6)	(7)	(8)	(9)	(10)	(11)				
Andhra Pradesh	41153	1631	32753	5320	36	662	42	81596	2138767	6665				
Arunachal Pradesh	474179	2231	9060	12703	0	912	126435	625521	2115	271				
Assam	34016	3751	12670	4619	15	606	414	56092	315273	2227				
Bihar	28612	2435	12078	3202	23	539	98	46987	805295	4007				
Chhattisgarh	49712	3141	22111	6446	176	2105	72	83763	171045	1353				
Delhi	303871	2980	29779	8391	119	1793	5	346938	235741	1567				
Goa	349538	2489	71909	7499	55	1024	9	432523	15467	190				
Gujarat	83528	1458	35130	5780	27	1529	0	127452	884937	3287				
Haryana	117564	3340	29907	9897	19	1258	46	162031	341271	2288				
Himachal Pradesh	151607	6645	62834	11681	124	1631	0	234521	119860	1095				
Jammu & Kashmir	489391	10075	85049	16718	17	2194	11	603454	104853	1139				
Jharkhand	44723	1561	15430	4330	4	496	6	66550	325767	2105				
Karnataka	95565	2865	33256	8981	151	1533	6	142356	764547	3292				
Kerala	80818	2037	35894	8430	48	1119	202	128547	623843	3629				
Madhya Pradesh	51392	2697	20003	8447	37	865	14	83455	600747	4773				
Maharashtra	103908	1888	31811	19076	114	1431	7	158235	1557125	5684				
Manipur	115670	7431	31481	8477	91	96	56	163302	23739	697				
Meghalaya	51914	66	71693	3866	18	236	390	128183	21919	398				
Mizoram	37331	9469	101549	6046	42	768	97	155302	4201	398				
Nagaland	152376	7443	55786	12136	163	1206	2471	231583	6259	588				

Table 24: Market value of fixed assets per enterprise (in Rs) as on the date of survey by type of asset for each State/UT

State / UT	Broad activity category: Other Services			Sector: rural + urban			Fixed asset type: Owned				Enterprise type: OAE		
	market value (in Rs.) of fixed assets as on date of survey											Number of enterprises	
	land and building	plant and machinery	transport equipment	tools and others fixed assets	software & database	Information computer and telecommunication equipment	capital work in progress	total	estimated	sample			
(1)	(2)	(3)	(4)	(5)	(6)	(7)	(8)	(9)	(10)	(11)			
Odisha	53424	1154	14139	3429	19	393	108	72667	654489	2954			
Punjab	133725	844	21566	10039	40	1673	0	167887	409840	2130			
Rajasthan	94952	5936	58066	10390	138	1515	22	171019	607373	3274			
Sikkim	1087481	516	30330	19982	33	1410	1	1139754	9018	278			
Tamil Nadu	62874	1415	28468	8340	103	1064	4	102269	1228997	5849			
Tripura	34948	1500	21519	2697	138	14	0	60817	106083	1057			
Uttaranchal	81470	3096	36629	9679	98	1981	0	132953	139790	1410			
Uttar Pradesh	111477	1360	12906	7138	28	763	17	133688	2247203	8166			
West Bengal	34312	1192	12001	3492	29	399	2	51429	2036092	6353			
Andaman & N.Islands	55785	1679	52518	9291	0	2688	0	121960	4339	248			
Chandigarh	67969	47	13407	3551	2	386	0	85361	22559	205			
Dadra & Nagar Haveli	32201	1599	54586	8102	74	444	0	97006	3085	117			
Daman & Diu	115292	189	19012	14501	34	1935	0	150964	1789	81			
Lakshadweep	81172	9006	52869	13610	27	2036	0	158720	729	86			
Puducherry	48923	1262	14203	3831	128	947	2406	71701	22099	266			
all-India	78567	2027	25458	7679	57	959	58	114806	16556256	78127			

Table 24: Market value of fixed assets per enterprise (in Rs) as on the date of survey by type of asset for each State/UT

State / UT	Sector: rural + urban										Enterprise type: OAE	
	Broad activity category: All					Fixed asset type: Owned						Number of enterprises
	(1)	(2)	(3)	(4)	(5)	(6)	(7)	(8)	(9)	(10)		
	land and building	plant and machinery	transport equipment	tools and others fixed assets	software & database	Information computer and telecommunication equipment	capital work in progress	total	estimated	sample		
Andhra Pradesh	45592	2921	16433	5260	16	377	22	70620	4876939	18582		
Arunachal Pradesh	82707	1110	1719	7656	73	187	16915	110367	17160	1046		
Assam	34720	2905	6166	5938	6	523	140	50398	941770	6101		
Bihar	36336	3358	5738	4338	10	397	343	50519	2111758	10809		
Chhattisgarh	59807	2936	9817	6245	60	872	84	79821	562495	3971		
Delhi	333221	3828	15301	9974	90	921	21	363357	619380	3856		
Goa	208027	5209	34724	12348	24	478	10	260820	35614	461		
Gujarat	109348	3463	13320	6087	17	761	3	133001	3072967	9322		
Haryana	167203	3316	17878	12058	8	717	35	201217	858692	6107		
Himachal Pradesh	139605	8007	26788	12271	51	925	3	187649	291750	2976		
Jammu & Kashmir	210641	6262	19224	11084	6	652	1310	249180	487206	3530		
Jharkhand	38883	1359	6019	4033	9	238	14	50556	1060715	5814		
Karnataka	67657	3370	12989	8722	58	740	4	93539	2301249	9108		
Kerala	80924	3000	18122	8134	29	631	93	110933	1413069	9806		
Madhya Pradesh	65913	2623	7620	6426	11	386	5	82985	2302145	14611		
Maharashtra	125730	3061	14670	13085	49	797	4	157396	4207681	15594		
Manipur	61920	3543	6575	4578	76	19	314	77025	117483	2247		
Meghalaya	33100	485	22045	3309	6	134	193	59271	71289	1109		
Mizoram	94987	5855	27720	7953	11	253	2488	139267	16656	1389		
Nagaland	78976	4615	14799	8049	43	328	710	107521	23628	1905		

Table 24: Market value of fixed assets per enterprise (in Rs) as on the date of survey by type of asset for each State/UT

State / UT	Sector: rural + urban										Enterprise type: OAE	
	Broad activity category: All					Fixed asset type: Owned						Number of enterprises
	land and building	plant and machinery	transport equipment	tools and others fixed assets	software & database	Information computer and telecommunication equipment	capital work in progress	total	estimated	sample		
(1)	(2)	(3)	(4)	(5)	(6)	(7)	(8)	(9)	(10)	(11)		
Odisha	32969	1218	5514	3415	10	233	43	43402	2226183	8418		
Punjab	167121	3569	12844	9244	22	951	0	193751	1140678	5833		
Rajasthan	112257	5711	23684	10056	69	774	44	152594	1821740	9413		
Sikkim	485071	978	11866	16164	13	655	21	514768	23325	612		
Tamil Nadu	66119	4290	13507	7452	47	453	1	91869	3515171	16377		
Tripura	48624	1054	6732	7199	47	5	0	63662	353636	3098		
Uttaranchal	112177	3398	14676	11767	42	924	7	142991	361438	3660		
Uttar Pradesh	77158	2594	5933	5473	14	338	10	91519	7449341	23715		
West Bengal	41022	1086	4443	3750	11	207	21	50540	6410172	17176		
Andaman & N.Islands	71922	2328	20972	11306	0	1700	0	108228	11203	612		
Chandigarh	145449	540	9085	4208	1	208	0	159489	48783	480		
Dadra & Nagar Haveli	51298	1569	33428	10051	47	282	0	96677	5986	293		
Daman & Diu	50936	2438	16974	11990	10	733	0	83081	5979	220		
Lakshadweep	122244	7834	25177	16801	35	1674	0	173765	1548	238		
Puducherry	57394	2111	9913	6754	62	521	1165	77921	45659	731		
all-India	78422	2879	10894	6780	26	487	56	99544	48810487	219220		

Table 24: Market value of fixed assets per enterprise (in Rs) as on the date of survey by type of asset for each State/UT

State / UT	Sector: rural + urban										Enterprise type: Est	
	Broad activity category: Manufacturing					Fixed asset type: Owned						Enterprise type: Est
	(1)	(2)	(3)	(4)	(5)	(6)	(7)	(8)	(9)	(10)		
	land and building	plant and machinery	transport equipment	tools and others fixed assets	software & database	Information computer and telecommunication equipment	capital work in progress	total	estimated	sample		
Andhra Pradesh	184895	80785	15931	12455	9	847	3	294925	250165	3455		
Arunachal Pradesh	162203	161741	46217	34451	475	1015	40890	446992	579	94		
Assam	66262	29381	5424	12494	17	818	163	114560	60877	969		
Bihar	161752	34427	5552	11230	4	684	6394	220043	45550	953		
Chhattisgarh	970848	131042	135992	15366	28	2602	40	1255918	18255	407		
Delhi	757962	95835	22419	21222	223	2514	161	900336	136342	1444		
Goa	306375	50103	13858	46210	7969	3623	0	428137	4000	76		
Gujarat	399911	255755	39821	22444	165	4180	0	722277	240000	1769		
Haryana	945000	170513	44877	28606	206	3103	180	1192486	46818	1086		
Himachal Pradesh	547762	116070	15118	26576	228	2703	372	708829	12522	470		
Jammu & Kashmir	361330	84763	11677	18138	79	584	168	476739	29874	725		
Jharkhand	58989	27824	3247	6569	620	428	11	97688	27117	613		
Karnataka	294061	86155	24863	25297	190	2755	0	433322	119635	1283		
Kerala	360524	98046	19791	20938	265	1722	256	501543	124444	2194		
Madhya Pradesh	250968	75432	15761	11880	26	1164	2399	357630	66821	1224		
Maharashtra	545765	87281	30322	30630	145	2169	327	696638	303181	1966		
Manipur	173001	74473	11876	12599	44	0	3411	275404	1751	103		
Meghalaya	45711	44625	4541	9521	0	71	600	105068	4883	141		
Mizoram	174128	81354	6119	13990	0	122	559	276273	887	108		
Nagaland	182661	50419	15548	15379	0	4789	95	268891	799	100		

Table 24: Market value of fixed assets per enterprise (in Rs) as on the date of survey by type of asset for each State/UT

State / UT	Sector: rural + urban										Enterprise type: Estt	
	Broad activity category: Manufacturing					Fixed asset type: Owned						Number of enterprises
	market value (in Rs.) of fixed assets as on date of survey											
(1)	(2)	(3)	(4)	(5)	(6)	(7)	(8)	(9)	(10)	(11)		
	land and building	plant and machinery	transport equipment	tools and others fixed assets	software & database	Information computer and telecommunication equipment	capital work in progress	total	estimated	sample		
Odisha	208531	77667	12236	13544	143	1474	95	313689	57453	928		
Punjab	744443	121703	45985	22243	143	2489	0	937005	105290	1150		
Rajasthan	556614	166562	33329	24878	1185	2031	3132	787732	94721	1383		
Sikkim	560617	690415	2517	38222	0	9931	32	1301733	272	53		
Tamil Nadu	449606	151443	29161	24241	493	2542	22	657509	351661	4095		
Tripura	84992	15147	990	19602	127	4	177	121038	8951	502		
Uttaranchal	725578	43556	6324	20232	21	1085	0	796797	28344	646		
Uttar Pradesh	314487	83633	27241	14656	79	1529	182	441807	299667	3287		
West Bengal	163343	57750	10423	13508	11	891	1334	247259	331576	4215		
Andaman & N.Islands	150993	284905	47955	81808	0	7241	0	572902	798	116		
Chandigarh	1877199	42321	71347	20374	0	6350	138	2017728	960	72		
Dadra & Nagar Haveli	131494	76901	7056	29210	285	1117	0	246062	724	75		
Daman & Diu	143453	159206	52589	20432	21	731	0	376432	528	83		
Lakshadweep	165765	135398	1610	15108	0	362	0	318243	54	17		
Puducherry	261405	121340	20954	18372	82	804	0	422957	4782	175		
all-India	387390	108251	24898	19850	208	1953	531	543080	2780280	35977		

Table 24: Market value of fixed assets per enterprise (in Rs) as on the date of survey by type of asset for each State/UT

State / UT	Sector: rural + urban										Enterprise type: Est	
	Broad activity category: Trade					Fixed asset type: Owned						Number of enterprises
	market value (in Rs.) of fixed assets as on date of survey											
(1)	(2)	(3)	(4)	(5)	(6)	(7)	(8)	(9)	(10)	(11)		
	land and building	plant and machinery	transport equipment	tools and others fixed assets	software & database	Information computer and telecommunication equipment	capital work in progress	total	estimated	sample		
Andhra Pradesh	283482	5577	26531	41755	116	2913	0	360373	233390	2728		
Arunachal Pradesh	37066	9616	5	13486	106	251	1972	62502	2682	251		
Assam	93070	2976	12913	20038	17	1216	0	130230	89504	1199		
Bihar	139156	3149	21086	26764	423	1968	4692	197239	51092	1112		
Chhattisgarh	353822	10570	29429	38143	202	5080	76	437323	55152	623		
Delhi	1084295	6054	68823	40846	951	4698	283	1205950	206111	1368		
Goa	430659	12237	55267	52491	591	4523	760	556529	6288	114		
Gujarat	569249	9957	69006	48534	616	7538	245	705145	164956	1418		
Haryana	993800	8201	58193	37352	56	4730	105	1102436	85590	933		
Himachal Pradesh	680315	20766	67655	48737	246	6550	7	824277	13468	489		
Jammu & Kashmir	841781	5773	15713	43167	1	24090	666	931192	32072	560		
Jharkhand	112203	11218	11069	25361	56	1816	52	161775	38328	795		
Karnataka	329121	8591	30980	74058	558	5147	431	448886	183160	1311		
Kerala	338137	12881	49807	55547	362	6166	32	462932	166335	1754		
Madhya Pradesh	464602	9013	25799	29387	243	3046	109	532200	106344	1800		
Maharashtra	921237	4879	43262	61874	257	5026	146	1036682	300293	2288		
Manipur	80749	19964	12775	16000	0	0	494	129983	1435	104		
Meghalaya	134623	19468	6012	21629	10	11	0	181754	4934	187		
Mizoram	663806	30143	9480	28998	2462	26026	86656	847571	1243	84		
Nagaland	61007	68599	14282	30596	176	2198	26	176884	1431	159		

Table 24: Market value of fixed assets per enterprise (in Rs) as on the date of survey by type of asset for each State/UT

State / UT	Broad activity category: Trade			Sector: rural + urban			Fixed asset type: Owned				Enterprise type: Estt	
	market value (in Rs.) of fixed assets as on date of survey			market value (in Rs.) of fixed assets as on date of survey				total	estimated	sample	Number of enterprises	
	land and building	plant and machinery	transport equipment	tools and others fixed assets	software & database	Information computer and telecommunication equipment	capital work in progress				(9)	(10)
(1)	(2)	(3)	(4)	(5)	(6)	(7)	(8)	(9)	(10)	(11)		
Odisha	85343	7102	27374	35480	46	4756	369	160471	59734	984		
Punjab	790667	9126	62147	68614	1101	4005	0	935659	109844	1104		
Rajasthan	536370	10682	46702	57729	256	4332	767	656838	97484	1374		
Sikkim	649670	81944	6362	93884	1080	29951	98744	961635	1013	122		
Tamil Nadu	312855	12096	35573	57639	504	4176	1960	424802	285738	2688		
Tripura	103542	4036	1309	33369	209	164	35	142664	16817	383		
Uttaranchal	680372	8616	18330	51829	63	4509	0	763719	26465	572		
Uttar Pradesh	376081	9668	33825	35128	484	5261	492	460939	255113	2502		
West Bengal	198408	5459	7649	30302	47	1796	43	243704	321368	2956		
Andaman & N.Islands	368011	15190	45106	58705	0	7180	0	494192	1340	165		
Chandigarh	8282586	144	213541	87304	2749	22626	0	8608950	2314	79		
Dadra & Nagar Haveli	180592	7812	89271	18331	150	1853	0	298008	1104	79		
Daman & Diu	428217	1817	36185	52809	137	6284	0	525450	946	80		
Lakshadweep	527045	0	3866	56288	0	2295	0	589494	73	22		
Puducherry	329293	15280	98111	56237	291	4039	0	503251	3303	124		
all-India	487354	8169	37024	46388	371	4469	523	584297	2926462	32511		

Table 24: Market value of fixed assets per enterprise (in Rs) as on the date of survey by type of asset for each State/UT

State / UT	Sector: rural + urban							Fixed asset type: Owned			Enterprise type: Est	
	Broad activity category: Other Services							market value (in Rs.) of fixed assets as on date of survey			Number of enterprises	
	(2)	(3)	(4)	(5)	(6)	(7)	(8)	(9)	(10)	(11)		
Andhra Pradesh	770866	34537	145368	91998	789	14795	24426	1082779	239718	4313		
Arunachal Pradesh	283111	7106	24456	45292	0	1840	5881	367686	1117	203		
Assam	97950	16683	76904	17068	108	3534	378	212624	58914	1289		
Bihar	157365	20740	118294	22677	381	3084	829	323370	100208	1615		
Chhattisgarh	303683	9715	186658	48318	518	5689	1880	556461	40462	835		
Delhi	1576598	80217	101947	74388	2979	12850	10725	1859703	162259	1765		
Goa	354163	8719	146871	50932	478	9301	0	570465	8374	155		
Gujarat	773294	35050	174921	72267	508	14047	2423	1072509	157169	1755		
Haryana	898823	50458	143043	75020	729	13042	806	1181921	65632	1254		
Himachal Pradesh	3277267	58916	375179	91315	289	12942	4386	3820294	32006	997		
Jammu & Kashmir	524002	39396	358009	61484	168	16772	3614	1003445	48678	931		
Jharkhand	349257	13313	134921	20262	342	3704	55	521854	68249	1278		
Karnataka	1131440	18583	140663	143605	2637	32154	1691	1470774	207204	1938		
Kerala	1172741	39041	138155	91729	1740	21797	11044	1476246	158439	2680		
Madhya Pradesh	411699	14023	131186	59113	313	8609	754	625696	119090	2299		
Maharashtra	852265	40993	119211	72021	1092	11178	515	1097275	345323	3244		
Manipur	295590	11523	61005	17851	150	4520	13354	403993	3160	152		
Meghalaya	60045	2369	234940	9389	2571	874	0	310188	16435	427		
Mizoram	1649765	2749060	368245	63188	2434	20809	21354	4874855	1855	231		
Nagaland	1814154	5786	142508	68748	770	23928	82	2055976	1911	308		

Table 24: Market value of fixed assets per enterprise (in Rs) as on the date of survey by type of asset for each State/UT

State / UT	Sector: rural + urban							Fixed asset type: Owned			Enterprise type: Est	
	Broad activity category: Other Services							market value (in Rs.) of fixed assets as on date of survey			Number of enterprises	
	(2)	(3)	(4)	(5)	(6)	(7)	(8)	(9)	(10)	(11)		
	land and building	plant and machinery	transport equipment	tools and others fixed assets	software & database	Information computer and telecommunication equipment	capital work in progress	total	estimated	sample		
(1)	(2)	(3)	(4)	(5)	(6)	(7)	(8)	(9)	(10)	(11)		
Odisha	552316	18420	287778	44716	521	7863	751	912366	101447	1773		
Punjab	776916	16166	158354	53072	724	19327	2547	1027106	87219	1325		
Rajasthan	728665	33357	183512	77564	1480	9652	1138	1035367	128490	1966		
Sikkim	1566839	19213	155451	83108	0	13021	17	1837650	2496	232		
Tamil Nadu	1336562	47226	183793	129678	4378	30496	3329	1735461	314455	4319		
Tripura	17042	3342	98497	15522	406	712	0	135522	18858	485		
Uttaranchal	1981042	17022	100428	92261	937	13197	429	2205315	48828	1277		
Uttar Pradesh	959498	83629	120005	63440	1673	20437	1965	1250648	379349	3581		
West Bengal	225833	12733	98376	29221	2083	6691	193	375129	224885	3166		
Andaman & N.Islands	1283549	10343	202636	125395	0	24113	15012	1661048	1286	193		
Chandigarh	725952	138817	63963	74155	6120	24147	0	1033154	3389	121		
Dadra & Nagar Haveli	737888	1173	387659	36104	858	6505	0	1170187	1505	153		
Daman & Diu	683698	5942	113673	119286	270	7843	169	930879	1060	189		
Lakshadweep	75943	410	158321	64421	565	8331	0	307992	190	61		
Puducherry	967179	38358	166952	147169	1749	39335	14701	1375444	6417	256		
all-India	871373	40586	147778	75148	1606	15768	4246	1156507	3156076	46766		

Table 24: Market value of fixed assets per enterprise (in Rs) as on the date of survey by type of asset for each State/UT

State / UT	Sector: rural + urban										Enterprise type: Est	
	Broad activity category: All					Fixed asset type: Owned					Number of enterprises	
	(1)	(2)	(3)	(4)	(5)	(6)	(7)	(8)	(9)	(10)	(11)	
Andhra Pradesh	410919	41188	62251	48273	302	6137	8097	577167	723272	10496		
Arunachal Pradesh	116403	29105	12359	24375	128	757	8119	191246	4379	548		
Assam	86646	14515	28748	17008	43	1753	154	148865	209295	3457		
Bihar	153654	19341	66976	21089	304	2239	3119	266724	196850	3680		
Chhattisgarh	434927	29580	102383	38107	286	4899	711	610894	113869	1865		
Delhi	1154410	54150	66937	46328	1407	6729	3607	133567	504712	4577		
Goa	369695	18775	87496	50445	2122	6474	256	535263	18661	345		
Gujarat	554000	121917	86159	44031	393	7924	749	815174	562124	4942		
Haryana	950787	60577	83165	47768	314	7100	355	1150066	198040	3273		
Himachal Pradesh	2084858	62397	226023	67449	266	9247	2503	2452743	57996	1956		
Jammu & Kashmir	572204	41899	165244	44468	96	14523	1829	840262	110624	2216		
Jharkhand	222423	15656	72707	18946	316	2498	45	332592	133693	2686		
Karnataka	646866	30845	74108	90876	1317	15558	842	860411	509998	4532		
Kerala	638703	45700	72652	58721	821	10448	3978	831024	449217	6628		
Madhya Pradesh	394199	26241	66448	37497	222	4883	895	530385	292255	5323		
Maharashtra	776154	44354	66770	55583	525	6352	338	950077	948797	7498		
Manipur	213187	30798	36545	15983	86	2251	7703	306553	6346	359		
Meghalaya	71395	13442	149064	11714	1611	563	112	247900	26252	755		
Mizoram	1013739	1306995	175711	41571	1901	17834	37105	2594857	3985	423		
Nagaland	893432	36108	73694	45266	416	12725	65	1061706	4141	567		

Table 24: Market value of fixed assets per enterprise (in Rs) as on the date of survey by type of asset for each State/UT

State / UT	Sector: rural + urban										Enterprise type: Est	
	Broad activity category: All					Fixed asset type: Owned						Number of enterprises
	market value (in Rs.) of fixed assets as on date of survey											
(1)	(2)	(3)	(4)	(5)	(6)	(7)	(8)	(9)	(10)	(11)		
	land and building	plant and machinery	transport equipment	tools and others fixed assets	software & database	Information computer and telecommunication equipment	capital work in progress	total	estimated	sample		
Odisha	334391	30897	144224	34002	292	5335	474	549616	218635	3685		
Punjab	770603	50360	84271	47983	658	7897	735	962507	302352	3579		
Rajasthan	619394	65808	97567	55973	1021	5784	1614	847160	320696	4723		
Sikkim	1248673	84365	104498	82762	289	17333	26465	1564386	3781	407		
Tamil Nadu	701570	75183	82170	69099	1780	12267	1696	943765	951854	11102		
Tripura	63269	5971	42315	23066	276	364	48	135308	44626	1370		
Uttaranchal	1305542	22132	53727	62237	463	7666	202	1451969	103637	2495		
Uttar Pradesh	593247	63431	66711	40058	837	10227	991	775502	934129	9370		
West Bengal	192189	27074	31940	23682	555	2708	569	278716	877829	10337		
Andaman & N.Islands	661262	76248	104933	89137	0	13553	5638	950771	3423	474		
Chandigarh	3515567	76761	116961	70968	4068	21054	20	3805398	6663	272		
Dadra & Nagar Haveli	421642	19815	206191	28721	499	3794	0	680662	3333	307		
Daman & Diu	475779	36341	72027	73878	168	5779	71	664044	2534	352		
Lakshadweep	195228	23454	95888	54095	338	5575	0	374579	317	100		
Puducherry	589174	60466	103131	83989	867	18591	6505	862723	14502	555		
all-India	592745	51109	72660	48304	760	7703	1851	775133	8862819	115254		

Table 24: Market value of fixed assets per enterprise (in Rs) as on the date of survey by type of asset for each State/UT

State / UT	Sector: rural + urban										Enterprise type: All
	Broad activity category: Manufacturing					Fixed asset type: Owned					
	(1)	(2)	(3)	(4)	(5)	(6)	(7)	(8)	(9)	(10)	
	land and building	plant and machinery	transport equipment	tools and others fixed assets	software & database	Information computer and telecommunication equipment	capital work in progress	total	estimated	sample	
Andhra Pradesh	60932	18275	3776	3728	2	224	5	86941	1620332	9301	
Arunachal Pradesh	71804	70298	19152	17814	194	414	19868	199544	1419	217	
Assam	46576	14720	2832	6541	8	489	46	71211	218559	2385	
Bihar	54882	14488	1359	3535	3	237	886	75389	448080	3696	
Chhattisgarh	142666	20108	16387	3262	3	361	13	182801	164678	1477	
Delhi	601099	68803	15718	16098	152	1773	134	703777	204697	2081	
Goa	169673	39528	8312	27628	3656	1674	7	250478	8720	191	
Gujarat	150861	49175	8260	5515	32	851	7	214701	1416655	4524	
Haryana	324690	50078	14751	12730	51	964	45	403309	189662	2648	
Himachal Pradesh	138647	31231	2688	8283	32	560	53	181493	91392	1378	
Jammu & Kashmir	129194	19632	1793	5606	15	146	54	156440	223103	1894	
Jharkhand	32235	4420	871	2506	59	118	1	40210	335233	2213	
Karnataka	80950	18065	4722	5991	28	479	0	110235	860837	4021	
Kerala	124612	28336	5266	7158	67	492	65	165997	502080	5232	
Madhya Pradesh	65208	9956	2070	2903	2	152	185	80477	884062	5826	
Maharashtra	188976	25332	7812	8998	46	659	75	231897	1385243	6591	
Manipur	51798	8249	727	2879	2	0	411	64066	41014	797	
Meghalaya	27826	12738	1141	4431	0	80	222	46438	19456	339	
Mizoram	75510	30504	1435	7378	0	27	124	114978	4003	458	
Nagaland	67420	14285	1767	5220	0	534	33	89260	7162	695	

Table 24: Market value of fixed assets per enterprise (in Rs) as on the date of survey by type of asset for each State/UT

State / UT	Sector: rural + urban										Enterprise type: All
	Broad activity category: Manufacturing					Fixed asset type: Owned					
	(1)	(2)	(3)	(4)	(5)	(6)	(7)	(8)	(9)	(10)	
	land and building	plant and machinery	transport equipment	tools and others fixed assets	software & database	Information computer and telecommunication equipment	capital work in progress	total	estimated	sample	
Odisha	39609	10011	2043	2894	14	234	10	54815	615179	3422	
Punjab	285658	42216	15415	9347	39	929	0	353604	387320	2848	
Rajasthan	167136	34318	7288	7857	202	459	480	217740	627358	4222	
Sikkim	145792	160252	599	12346	0	2468	7	321464	1190	118	
Tamil Nadu	147168	39786	8218	7203	106	569	5	203055	1652241	9261	
Tripura	31081	4437	174	5332	30	0	23	41077	69780	1452	
Uttaranchal	263105	19718	2211	9928	9	433	7	295411	97719	1614	
Uttar Pradesh	83646	17168	4450	3932	14	243	24	109477	2341139	10098	
West Bengal	45336	8319	1465	2831	2	147	178	58278	2764054	9042	
Andaman & N.Islands	73391	84385	13241	25807	0	2323	0	199146	2901	253	
Chandigarh	536300	12192	14050	5506	0	1197	25	569270	5236	186	
Dadra & Nagar Haveli	99741	36074	5027	15269	124	490	0	156725	1663	149	
Daman & Diu	48748	45427	14999	6708	5	182	0	116068	2129	152	
Lakshadweep	72566	25846	193	4695	0	51	0	103350	470	91	
Puducherry	123012	40781	8726	7445	25	258	0	180248	15502	410	
all-India	110503	23011	5148	5297	37	407	99	144501	17210269	99282	

Table 24: Market value of fixed assets per enterprise (in Rs) as on the date of survey by type of asset for each State/UT

State / UT	Sector: rural + urban										Enterprise type: All
	Broad activity category: Trade					Fixed asset type: Owned					
	land and building	plant and machinery	transport equipment	tools and others fixed assets	software & database	Information computer and telecommunication equipment	capital work in progress	total	estimated	sample	
(1)	(2)	(3)	(4)	(5)	(6)	(7)	(8)	(9)	(10)	(11)	
Andhra Pradesh	92431	1659	8836	13171	17	596	6	116716	1601395	8799	
Arunachal Pradesh	30078	2016	589	8015	91	116	1401	42307	16887	903	
Assam	43270	701	4798	9422	3	633	1	58828	558318	3657	
Bihar	45630	385	3258	7201	23	449	815	57762	955025	5171	
Chhattisgarh	129527	2592	10483	14182	49	1329	126	158289	300178	2171	
Delhi	649296	3642	31611	23431	428	2102	124	710634	521394	3020	
Goa	205212	3670	20949	27527	172	1359	228	259116	21715	270	
Gujarat	202551	2305	16224	16298	106	1723	35	239241	1176331	4698	
Haryana	371987	1944	20491	19773	11	1203	51	415461	460168	3190	
Himachal Pradesh	243301	3930	10697	22651	31	1363	7	281979	106487	1462	
Jammu & Kashmir	272520	1501	4075	19543	1	3822	2945	304406	221196	1782	
Jharkhand	46797	1368	3393	6831	17	285	32	58723	465159	2904	
Karnataka	110773	1937	9245	25175	122	1421	84	148757	978659	4389	
Kerala	177320	5339	19585	25066	121	2054	16	229502	577924	4893	
Madhya Pradesh	130638	1631	7564	11179	30	643	12	151697	990501	7036	
Maharashtra	293003	1487	12606	21809	45	1274	23	330247	1868788	7573	
Manipur	50488	1082	615	4713	121	0	453	57472	55916	960	
Meghalaya	39460	2497	749	5491	1	81	97	48375	39731	700	
Mizoram	198723	4276	4397	11906	289	3151	14061	236804	10581	725	
Nagaland	53281	7930	1665	10686	20	270	95	73946	12437	881	

Table 24: Market value of fixed assets per enterprise (in Rs) as on the date of survey by type of asset for each State/UT

State / UT	Sector: rural + urban										Enterprise type: All
	Broad activity category: Trade					Fixed asset type: Owned					
	land and building	plant and machinery	transport equipment	tools and others fixed assets	software & database	Information computer and telecommunication equipment	capital work in progress	total	estimated	sample	
(1)	(2)	(3)	(4)	(5)	(6)	(7)	(8)	(9)	(10)	(11)	
Odisha	29004	637	3822	6032	12	453	43	40001	1073703	3954	
Punjab	340850	2132	20603	22713	231	1327	0	387855	558651	3109	
Rajasthan	188637	2679	14136	19331	66	1048	176	226073	779214	4674	
Sikkim	148918	6832	673	19971	76	2268	6977	185714	14402	391	
Tamil Nadu	125454	3396	15209	22840	141	1125	441	168605	1271332	8050	
Tripura	67902	528	573	12893	23	14	3	81937	203542	1474	
Uttaranchal	235081	1854	3538	21680	16	921	11	263100	178737	1854	
Uttar Pradesh	93279	1053	6314	8454	45	596	48	109789	3415778	11240	
West Bengal	82061	1078	2611	10305	11	433	43	96543	2262971	8952	
Andaman & N.Islands	158058	3560	11041	25473	0	2629	0	200761	6100	392	
Chandigarh	977616	100	25955	13103	262	2210	0	1019245	24262	240	
Dadra & Nagar Haveli	109740	2855	41424	16688	72	769	0	171549	3065	181	
Daman & Diu	134434	940	27592	26080	37	1942	0	191023	3535	150	
Lakshadweep	300992	1619	1546	39477	72	2668	0	346373	477	100	
Puducherry	122045	4154	26497	23655	60	995	0	177406	16143	354	
all-India	150766	1727	9603	14630	64	934	149	177872	20750704	110299	

Table 24: Market value of fixed assets per enterprise (in Rs) as on the date of survey by type of asset for each State/UT

State / UT	Sector: rural + urban							Fixed asset type: Owned			Enterprise type: All	
	Broad activity category: Other Services							market value (in Rs.) of fixed assets as on date of survey			Number of enterprises	
	(2)	(3)	(4)	(5)	(6)	(7)	(8)	(9)	(10)	(11)		
Andhra Pradesh	114698	4947	44103	14056	112	2086	2499	182501	2378484	10978		
Arunachal Pradesh	408131	3916	14382	23968	0	1233	84762	536393	3232	474		
Assam	44082	5787	22784	6579	30	1067	409	80737	374188	3516		
Bihar	42860	4461	23833	5357	63	821	179	77574	905503	5622		
Chhattisgarh	98297	4399	53590	14457	241	2790	418	174192	211508	2188		
Delhi	822744	34469	59201	35297	1285	6301	4376	963672	398000	3332		
Goa	351163	4677	98238	22754	204	3931	6	480972	23841	345		
Gujarat	187557	6524	56213	15807	100	3417	365	269984	1042105	5042		
Haryana	243578	10940	48155	20401	134	3158	169	326535	406902	3542		
Himachal Pradesh	810344	17661	128661	28464	159	4015	924	990227	151866	2092		
Jammu & Kashmir	500364	19371	171593	30911	65	6816	1153	730273	153531	2070		
Jharkhand	97472	3597	36128	7090	63	1051	15	145415	394016	3383		
Karnataka	316442	6216	56158	37686	681	8062	365	425611	971751	5230		
Kerala	301969	9531	56605	25301	391	5307	2398	401502	782282	6309		
Madhya Pradesh	111001	4571	38397	16829	82	2146	137	173164	719837	7072		
Maharashtra	239746	8986	47676	28686	291	3201	99	328685	1902448	8928		
Manipur	136808	7912	34950	9578	98	616	1619	191580	26899	849		
Meghalaya	55398	1053	141647	6233	1112	510	223	206175	38354	825		
Mizoram	531132	848458	183223	23545	774	6906	6607	1600646	6056	629		
Nagaland	541032	7056	76068	25377	305	6520	1912	658270	8170	896		

Table 24: Market value of fixed assets per enterprise (in Rs) as on the date of survey by type of asset for each State/UT

State / UT	Sector: rural + urban										Enterprise type: All
	Broad activity category: Other Services					Fixed asset type: Owned					
	(1)	(2)	(3)	(4)	(5)	(6)	(7)	(8)	(9)	(10)	
	land and building	plant and machinery	transport equipment	tools and others fixed assets	software & database	Information computer and telecommunication equipment	capital work in progress	total	estimated	sample	
	(1)	(2)	(3)	(4)	(5)	(6)	(7)	(8)	(9)	(10)	(11)
Odisha	120375	3471	50861	8970	87	1396	194	185355	755936	4727	
Punjab	246585	3532	45568	17590	160	4771	447	318654	497059	3455	
Rajasthan	205605	10724	79971	22119	373	2936	217	321943	735863	5240	
Sikkim	1191383	4569	57450	33665	26	3926	5	1291025	11513	510	
Tamil Nadu	322369	10748	60113	33061	974	7061	681	435007	1543451	10168	
Tripura	32246	1778	33138	4633	179	119	0	72093	124941	1542	
Uttaranchal	573219	6701	53145	31057	315	4884	111	669433	188619	2687	
Uttar Pradesh	239555	13242	28374	15269	265	3604	298	295009	2626552	11747	
West Bengal	53362	2340	20592	6051	234	1025	21	83625	2260976	9519	
Andaman & N.Islands	336420	3659	86831	35829	0	7585	3431	473755	5625	441	
Chandigarh	153918	18173	20011	12773	801	3489	0	209166	25948	326	
Dadra & Nagar Haveli	263616	1459	163810	17285	331	2432	0	448934	4591	270	
Daman & Diu	326854	2330	54245	53502	122	4134	63	441250	2849	270	
Lakshadweep	80092	7230	74655	24107	138	3336	0	189559	918	147	
Puducherry	255568	9610	48578	36088	493	9586	5173	365096	28516	522	
all-India	205501	8201	45042	18481	305	3330	729	281590	19712332	124893	

Table 24: Market value of fixed assets per enterprise (in Rs) as on the date of survey by type of asset for each State/UT

State / UT	Sector: rural + urban										Enterprise type: All	
	Broad activity category: All					Fixed asset type: Owned						Number of enterprises
	(1)	(2)	(3)	(4)	(5)	(6)	(7)	(8)	(9)	(10)		
	land and building	plant and machinery	transport equipment	tools and others fixed assets	software & database	Information computer and telecommunication equipment	capital work in progress	total	estimated	sample		
Andhra Pradesh	92774	7863	22350	10815	53	1121	1065	136041	5600211	29078		
Arunachal Pradesh	89557	6801	3882	11055	84	303	15127	126809	21539	1594		
Assam	44162	5016	10272	7950	13	747	142	68302	1151065	9558		
Bihar	46339	4721	10959	5766	35	554	579	68954	2308608	14489		
Chhattisgarh	122960	7422	25401	11609	98	1550	190	169230	676364	5836		
Delhi	701931	26422	38485	26297	681	3529	1631	798977	1124092	8433		
Goa	263612	9873	52868	25446	745	2539	95	355180	54275	806		
Gujarat	178108	21781	24584	11955	75	1869	119	238491	3635091	14264		
Haryana	314053	14047	30113	18751	66	1913	95	379039	1056733	9380		
Himachal Pradesh	462175	17026	59826	21421	87	2305	417	563256	349746	4932		
Jammu & Kashmir	277546	12856	46244	17261	23	3219	1406	358556	597830	5746		
Jharkhand	59427	2960	13484	5703	44	491	18	82125	1194408	8500		
Karnataka	172733	8355	24076	23625	287	3428	156	232660	2811247	13640		
Kerala	215471	13300	31275	20337	220	2999	1030	284632	1862286	16434		
Madhya Pradesh	102894	5284	14247	9927	35	893	106	133384	2594401	19934		
Maharashtra	245408	10659	24257	20905	136	1819	65	303250	5156478	23092		
Manipur	69673	4939	8111	5162	76	134	693	88788	123829	2606		
Meghalaya	43407	3972	56230	5571	438	249	171	110038	97541	1864		
Mizoram	272356	257045	56290	14443	376	3647	9171	613328	20640	1812		
Nagaland	200430	9312	23582	13598	99	2177	614	249811	27769	2472		

Table 24: Market value of fixed assets per enterprise (in Rs) as on the date of survey by type of asset for each State/UT

State / UT	Sector: rural + urban										Enterprise type: All
	Broad activity category: All					Fixed asset type: Owned					
	market value (in Rs.) of fixed assets as on date of survey										
(1)	(2)	(3)	(4)	(5)	(6)	(7)	(8)	(9)	(10)	(11)	
	land and building	plant and machinery	transport equipment	tools and others fixed assets	software & database	Information computer and telecommunication equipment	capital work in progress	total	estimated	sample	
Odisha	59924	3872	17919	6151	35	689	81	88672	2444818	12103	
Punjab	293566	13373	27810	17361	155	2407	154	354825	1443031	9412	
Rajasthan	188169	14707	34743	16929	211	1524	279	256561	2142436	14136	
Sikkim	591575	12608	24786	25453	51	2981	3709	661164	27106	1019	
Tamil Nadu	201524	19396	28138	20588	416	2970	363	273395	4467024	27479	
Tripura	50265	1605	10719	8977	73	45	6	71690	398262	4468	
Uttaranchal	378106	7573	23378	23014	136	2426	51	434684	465075	6155	
Uttar Pradesh	134663	9372	12705	9326	105	1440	120	167732	8383469	33085	
West Bengal	59229	4216	7755	6151	77	508	87	78023	7288002	27513	
Andaman & N.Islands	209856	19629	40623	29522	0	4474	1320	305424	14626	1086	
Chandigarh	550462	9700	22049	12231	489	2713	2	597647	55446	752	
Dadra & Nagar Haveli	183760	8095	95220	16729	209	1538	0	305553	9319	600	
Daman & Diu	177400	12530	33362	30412	57	2235	21	256018	8513	572	
Lakshadweep	134652	10489	37198	23141	86	2337	0	207904	1865	338	
Puducherry	185584	16178	32384	25372	256	4877	2452	267103	60161	1286	
all-India	157459	10291	20386	13161	138	1596	332	203364	57673306	334474	

Table 24: Market value of fixed assets per enterprise (in Rs) as on the date of survey by type of asset for each State/UT

State / UT	Broad activity category: Manufacturing			Sector: rural			Fixed asset type: Hired				Enterprise type: OAE		
	land and building			plant and machinery			market value (in Rs.) of fixed assets as on date of survey			total		Number of enterprises	
	(2)	(3)	(4)	(5)	(6)	(7)	(8)	(9)	(10)	(11)	estimated	sample	
Andhra Pradesh	6778	53	0	5	0	0	0	6836	885767	3346			
Arunachal Pradesh	28914	43	0	123	0	0	0	29079	622	96			
Assam	4046	76	0	0	0	0	0	4122	143393	1075			
Bihar	5804	24	0	17	0	0	0	5845	351003	1724			
Chhattisgarh	2497	87	3	6	0	0	0	2592	109863	677			
Delhi	359414	2582	0	0	0	0	0	361996	3117	45			
Goa	21406	22	0	0	0	0	0	21428	2161	76			
Gujarat	17668	82	0	0	0	0	0	17750	228343	1309			
Haryana	101865	19	0	0	0	0	0	101884	67544	820			
Himachal Pradesh	42144	0	0	0	0	0	0	42145	71347	655			
Jammu & Kashmir	10781	0	0	0	0	0	0	10781	122626	685			
Jharkhand	604	3	0	0	0	0	0	608	278690	1115			
Karnataka	8657	67	0	2	0	0	0	8725	501814	1494			
Kerala	24803	154	0	27	0	0	0	24984	262828	1993			
Madhya Pradesh	2042	17	0	0	0	0	0	2059	517051	2512			
Maharashtra	7017	11	0	1	0	0	0	7028	587519	2002			
Manipur	646	0	0	0	0	0	0	646	27679	436			
Meghalaya	430	0	0	0	0	0	0	430	13741	151			
Mizoram	418	0	0	0	0	0	0	418	2175	269			
Nagaland	1625	0	0	0	0	0	0	1625	5258	500			

Table 24: Market value of fixed assets per enterprise (in Rs) as on the date of survey by type of asset for each State/UT

State / UT	Broad activity category: Manufacturing			Sector: rural			Fixed asset type: Hired				Enterprise type: OAE	
				market value (in Rs.) of fixed assets as on date of survey							Number of enterprises	
	land and building	plant and machinery	transport equipment	tools and others fixed assets	software & database	Information computer and telecommunication equipment	capital work in progress	total	estimated	sample		
(1)	(2)	(3)	(4)	(5)	(6)	(7)	(8)	(9)	(10)	(11)		
Odisha	1393	31	0	1	0	0	0	1425	504930	1598		
Punjab	28285	576	0	1	0	0	0	28862	133420	924		
Rajasthan	36668	117	0	80	0	0	0	36864	288581	1498		
Sikkim	75966	0	0	0	0	0	0	75966	718	28		
Tamil Nadu	12482	76	0	5	0	0	0	12563	573680	2391		
Tripura	10992	0	0	0	0	0	0	10993	54954	748		
Uttaranchal	29004	0	0	1	0	0	0	29005	55345	663		
Uttar Pradesh	8831	64	0	15	0	0	0	8910	1336152	3473		
West Bengal	727	46	0	7	0	0	0	781	2002647	3019		
Andaman & N.Islands	44356	15	0	51	0	0	0	44422	1698	85		
Chandigarh	285380	0	0	0	0	0	0	285380	477	41		
Dadra & Nagar Haveli	26755	0	0	0	0	0	0	26755	566	53		
Daman & Diu	80383	0	0	0	0	0	0	80383	378	34		
Lakshadweep	14953	0	0	0	0	0	0	14953	293	48		
Puducherry	19141	0	0	7	0	0	0	19148	1847	90		
all-India	8711	59	0	9	0	0	0	8779	9138228	35673		

Table 24: Market value of fixed assets per enterprise (in Rs) as on the date of survey by type of asset for each State/UT

State / UT	Broad activity category: Trade			Sector: rural			Fixed asset type: Hired					Enterprise type: OAE	
				market value (in Rs.) of fixed assets as on date of survey								Number of enterprises	
	land and building	plant and machinery	transport equipment	tools and others fixed assets	software & database	Information computer and telecommunication equipment	capital work in progress	total	estimated	sample			
(1)	(2)	(3)	(4)	(5)	(6)	(7)	(8)	(9)	(10)	(11)			
Andhra Pradesh	36322	62	4	14	0	0	0	36402	793618	3437			
Arunachal Pradesh	28855	0	0	31	0	0	0	28886	8585	486			
Assam	13635	0	0	0	0	0	0	13635	391213	1633			
Bihar	13723	0	0	0	0	0	0	13723	708783	2337			
Chhattisgarh	4690	0	0	2	0	0	0	4692	172512	939			
Delhi	343797	0	0	0	0	0	0	343797	10875	80			
Goa	9596	0	112	0	0	0	0	9708	9275	92			
Gujarat	41017	60	11	0	0	0	0	41088	339343	1603			
Haryana	277097	0	5	0	0	0	0	277101	174423	1187			
Himachal Pradesh	91105	5	0	15	0	2	0	91127	69168	649			
Jammu & Kashmir	45836	0	0	0	0	0	0	45836	105733	685			
Jharkhand	6904	0	0	1	0	0	0	6905	313023	1316			
Karnataka	25834	0	0	10	0	0	0	25844	401432	1592			
Kerala	109047	7	128	155	0	0	0	109337	279665	2061			
Madhya Pradesh	12952	0	11	4	0	0	0	12967	449746	2862			
Maharashtra	20864	1	10	5	0	0	0	20880	591499	1990			
Manipur	12844	0	0	0	0	0	0	12844	29789	524			
Meghalaya	6109	0	0	0	0	0	0	6109	28985	306			
Mizoram	2935	0	0	0	0	0	0	2935	3498	410			
Nagaland	25800	0	0	210	0	0	0	26010	6796	549			

Table 24: Market value of fixed assets per enterprise (in Rs) as on the date of survey by type of asset for each State/UT

State / UT	Broad activity category: Trade			Sector: rural			Fixed asset type: Hired					Enterprise type: OAE	
							market value (in Rs.) of fixed assets as on date of survey					Number of enterprises	
	land and building	plant and machinery	transport equipment	tools and others fixed assets	software & database	Information computer and telecommunication equipment	capital work in progress	total	estimated	sample			
(1)	(2)	(3)	(4)	(5)	(6)	(7)	(8)	(9)	(10)	(11)			
Odisha	4680	0	0	0	0	0	0	4680	844355	1819			
Punjab	56585	940	10	36	0	0	0	57571	164841	1096			
Rajasthan	92501	0	3	3	0	7	0	92514	380945	1846			
Sikkim	163176	0	0	0	0	0	0	163176	6948	159			
Tamil Nadu	48048	0	12	20	0	0	0	48080	380245	2535			
Tripura	4550	0	0	0	0	0	0	4550	168062	754			
Uttaranchal	65389	0	0	32	0	0	0	65421	93067	793			
Uttar Pradesh	33803	1	31	24	0	7	0	33866	1850969	4536			
West Bengal	7013	1	4	2	0	0	0	7019	1166225	3311			
Andaman & N.Islands	132394	0	0	0	0	0	0	132394	2889	138			
Chandigarh	785286	0	235	0	0	0	0	785520	1774	43			
Dadra & Nagar Haveli	167057	0	0	0	0	0	0	167057	1492	74			
Daman & Diu	307776	0	0	0	0	0	0	307776	1250	38			
Lakshadweep	51583	0	0	0	0	0	0	51583	237	45			
Puducherry	36573	0	0	291	0	0	0	36864	2624	84			
all-India	33368	23	13	13	0	2	0	33419	9953886	42009			

Table 24: Market value of fixed assets per enterprise (in Rs) as on the date of survey by type of asset for each State/UT

State / UT	Broad activity category: Other Services			Sector: rural			Fixed asset type: Hired				Enterprise type: OAE	
				market value (in Rs.) of fixed assets as on date of survey							Number of enterprises	
	(1)	(2)	(3)	(4)	(5)	(6)	(7)	(8)	(9)	(10)	(11)	
Andhra Pradesh	13300	160	1360	6	0	2	0	14828	1367411	3708		
Arunachal Pradesh	50187	0	0	71	0	0	0	50259	1229	206		
Assam	7989	0	15	0	0	0	0	8004	264214	1369		
Bihar	10729	13	565	10	0	0	0	11316	655685	2212		
Chhattisgarh	5841	0	0	100	0	0	0	5942	102762	740		
Delhi	229827	0	19438	0	0	0	0	249265	5749	76		
Goa	3121	0	0	0	0	0	0	3121	9046	118		
Gujarat	33002	56	4163	12	0	1	0	37234	264243	1476		
Haryana	104253	83	148	18	0	0	0	104503	135547	1128		
Himachal Pradesh	57839	7	0	0	0	0	0	57846	100473	716		
Jammu & Kashmir	26450	0	4002	0	0	0	0	30452	62805	619		
Jharkhand	2724	7	575	15	0	0	0	3321	226017	1268		
Karnataka	19385	0	724	15	0	0	0	20123	419200	1699		
Kerala	38430	378	5736	168	0	7	0	44717	414701	2279		
Madhya Pradesh	12036	70	337	48	0	0	0	12491	271668	2301		
Maharashtra	19909	17	393	8	0	0	0	20326	601230	2006		
Manipur	21601	0	57	0	0	0	0	21658	13742	407		
Meghalaya	2958	0	0	0	0	0	0	2958	19030	233		
Mizoram	7524	0	0	0	0	0	0	7524	1439	204		
Nagaland	5520	0	0	0	0	0	0	5520	3774	439		

Table 24: Market value of fixed assets per enterprise (in Rs) as on the date of survey by type of asset for each State/UT

State / UT	Broad activity category: Other Services			Sector: rural			Fixed asset type: Hired				Enterprise type: OAE	
				market value (in Rs.) of fixed assets as on date of survey							Number of enterprises	
	land and building	plant and machinery	transport equipment	tools and others fixed assets	software & database	Information computer and telecommunication equipment	capital work in progress	total	estimated	sample		
(1)	(2)	(3)	(4)	(5)	(6)	(7)	(8)	(9)	(10)	(11)		
Odisha	8279	0	526	41	0	0	0	8846	509218	1746		
Punjab	47854	15	739	28	0	0	0	48636	179439	1094		
Rajasthan	66847	0	16085	7	0	0	0	82939	321219	1689		
Sikkim	53701	0	0	130	0	0	0	53831	6593	155		
Tamil Nadu	31403	0	705	66	0	32	0	32206	487641	2699		
Tripura	3066	1	1753	1	0	0	0	4820	90261	686		
Uttaranchal	51925	3	10	5	0	0	0	51943	97296	879		
Uttar Pradesh	21235	2	803	13	0	0	0	22052	1261469	3888		
West Bengal	5032	0	825	40	0	1	0	5898	1250310	3454		
Andaman & N.Islands	119948	253	718	151	0	0	0	121071	2437	129		
Chandigarh	130645	0	307	0	0	0	0	130953	2006	46		
Dadra & Nagar Haveli	37262	0	0	3	0	0	0	37265	2151	70		
Daman & Diu	80325	0	0	292	0	0	0	80617	1085	47		
Lakshadweep	22220	0	0	0	0	0	0	22220	428	45		
Puducherry	37443	0	0	50	0	0	0	37493	2383	91		
all-India	20662	49	1636	28	0	3	0	22378	9153903	39922		

Table 24: Market value of fixed assets per enterprise (in Rs) as on the date of survey by type of asset for each State/UT

State / UT	Sector: rural										Enterprise type: OAE
	Broad activity category: All					Fixed asset type: Hired					
	(1)	(2)	(3)	(4)	(5)	(6)	(7)	(8)	(9)	(10)	
		land and building	plant and machinery	transport equipment	tools and others fixed assets	software & database	Information computer and telecommunication equipment	capital work in progress	total	estimated	sample
Andhra Pradesh	17400	103	611	8	0	1	0	0	18124	3046796	10491
Arunachal Pradesh	31371	3	0	41	0	0	0	0	31414	10437	788
Assam	10046	14	5	0	0	0	0	0	10065	798820	4077
Bihar	10958	10	216	7	0	0	0	0	11191	1715471	6273
Chhattisgarh	4372	25	1	29	0	0	0	0	4427	385138	2356
Delhi	313070	408	5661	0	0	0	0	0	319139	19741	201
Goa	7982	2	51	0	0	0	0	0	8035	20482	286
Gujarat	32063	65	1327	4	0	0	0	0	33458	831929	4388
Haryana	183685	33	55	7	0	0	0	0	183780	377515	3135
Himachal Pradesh	62740	4	0	4	0	1	0	0	62750	240988	2020
Jammu & Kashmir	26891	0	863	0	0	0	0	0	27754	291164	1989
Jharkhand	3602	3	159	5	0	0	0	0	3768	817730	3699
Karnataka	17272	25	229	8	0	0	0	0	17535	1322447	4785
Kerala	55320	208	2522	126	0	3	0	0	58179	957194	6333
Madhya Pradesh	8196	22	78	12	0	0	0	0	8309	1238466	7675
Maharashtra	15971	10	136	5	0	0	0	0	16122	1780248	5998
Manipur	9793	0	11	0	0	0	0	0	9804	71209	1367
Meghalaya	3874	0	0	0	0	0	0	0	3874	61756	690
Mizoram	3094	0	0	0	0	0	0	0	3094	7112	883
Nagaland	12934	0	0	90	0	0	0	0	13024	15827	1488

Table 24: Market value of fixed assets per enterprise (in Rs) as on the date of survey by type of asset for each State/UT

State / UT	Sector: rural							Fixed asset type: Hired			Enterprise type: OAE	
	Broad activity category: All							market value (in Rs.) of fixed assets as on date of survey			Number of enterprises	
	(1)	(2)	(3)	(4)	(5)	(6)	(7)	(8)	(9)	(10)	(11)	
	land and building	plant and machinery	transport equipment	tools and others fixed assets	software & database	Information computer and telecommunication equipment	capital work in progress	total	estimated	sample		
Odisha	4773	9	144	11	0	0	0	4937	1858504	5163		
Punjab	45401	491	281	23	0	0	0	46197	477700	3114		
Rajasthan	67920	34	5216	27	0	3	0	73200	990745	5033		
Sikkim	108166	0	0	60	0	0	0	108226	14260	342		
Tamil Nadu	28264	30	242	30	0	11	0	28576	1441566	7625		
Tripura	5252	0	505	0	0	0	0	5758	313277	2188		
Uttaranchal	51862	1	4	14	0	0	0	51882	245707	2335		
Uttar Pradesh	22739	20	241	18	0	3	0	23020	4448591	11897		
West Bengal	3604	21	234	15	0	0	0	3875	4419183	9784		
Andaman & N.Islands	106795	91	249	65	0	0	0	107200	7023	352		
Chandigarh	420852	0	243	0	0	0	0	421095	4256	130		
Dadra & Nagar Haveli	81869	0	0	1	0	0	0	81870	4209	197		
Daman & Diu	185101	0	0	117	0	0	0	185218	2714	119		
Lakshadweep	27267	0	0	0	0	0	0	27267	959	138		
Puducherry	32177	0	0	131	0	0	0	32308	6855	265		
all-India	21273	43	535	17	0	1	0	21869	28246018	117604		

Table 24: Market value of fixed assets per enterprise (in Rs) as on the date of survey by type of asset for each State/UT

State / UT	Broad activity category: Manufacturing			Sector: rural			Fixed asset type: Hired					Enterprise type: Est	
							market value (in Rs.) of fixed assets as on date of survey					Number of enterprises	
	land and building	plant and machinery	transport equipment	tools and others fixed assets	software & database	Information computer and telecommunication equipment	capital work in progress	total	estimated	sample			
(1)	(2)	(3)	(4)	(5)	(6)	(7)	(8)	(9)	(10)	(11)			
Andhra Pradesh	104328	7380	125	775	0	0	0	112608	112965	1920			
Arunachal Pradesh	71347	1888	24609	17449	0	0	0	115293	244	65			
Assam	13053	0	0	0	0	0	0	13053	46526	462			
Bihar	81694	375	0	0	0	0	0	82069	24749	326			
Chhattisgarh	37601	0	0	0	0	0	0	37601	9199	177			
Delhi	912313	0	0	0	0	0	0	912313	2659	49			
Goa	20691	0	87154	960	0	0	0	108805	1744	42			
Gujarat	167208	8198	2046	41	0	0	0	177492	40474	869			
Haryana	2244368	449	39	10	0	0	0	2244866	13330	353			
Himachal Pradesh	303358	76	0	6	0	0	0	303440	8329	239			
Jammu & Kashmir	44757	0	0	0	0	0	0	44757	17615	387			
Jharkhand	31882	9	3	17	0	0	0	31910	17984	334			
Karnataka	87429	364	2695	28	0	0	0	90517	34921	433			
Kerala	155795	1304	342	184	0	0	0	157625	71404	1268			
Madhya Pradesh	36905	2478	3575	915	0	0	0	43872	26881	442			
Maharashtra	573750	2442	43	96	0	0	0	576331	41769	365			
Manipur	7538	0	0	0	0	0	0	7538	887	57			
Meghalaya	18110	0	0	0	0	0	0	18110	4132	89			
Mizoram	12765	0	0	0	0	0	0	12765	151	33			
Nagaland	13405	0	0	0	0	0	0	13405	547	83			

Table 24: Market value of fixed assets per enterprise (in Rs) as on the date of survey by type of asset for each State/UT

State / UT	Broad activity category: Manufacturing			Sector: rural			Fixed asset type: Hired					Enterprise type: Est	
				market value (in Rs.) of fixed assets as on date of survey								Number of enterprises	
	land and building	plant and machinery	transport equipment	tools and others fixed assets	software & database	Information computer and telecommunication equipment	capital work in progress	total	estimated	sample			
(1)	(2)	(3)	(4)	(5)	(6)	(7)	(8)	(9)	(10)	(11)			
Odisha	12933	211	0	35	0	0	0	13179	43132	451			
Punjab	118840	1855	0	71	0	0	0	120766	28212	406			
Rajasthan	265574	953	1981	131	0	0	0	268638	26053	560			
Sikkim	2300784	0	0	0	0	0	0	2300784	43	6			
Tamil Nadu	110425	2699	718	112	0	1	0	113956	107470	1883			
Tripura	11083	4	0	0	0	0	0	11087	7179	368			
Uttaranchal	133373	0	0	0	0	0	0	133373	14244	305			
Uttar Pradesh	153774	1812	4921	1081	0	0	0	161588	112857	1217			
West Bengal	26445	13276	12	686	0	0	0	40418	159101	2419			
Andaman & N.Islands	270573	0	0	0	0	0	0	270573	257	46			
Chandigarh	1763280	0	0	0	0	0	0	1763280	298	51			
Dadra & Nagar Haveli	162639	0	0	0	0	0	0	162639	469	60			
Daman & Diu	301965	0	0	0	0	0	0	301965	387	71			
Lakshadweep	21514	0	0	0	0	0	0	21514	28	11			
Puducherry	804156	311	0	120	0	0	0	804586	614	88			
all-India	148087	4248	1185	398	0	0	0	153918	976854	15935			

Table 24: Market value of fixed assets per enterprise (in Rs) as on the date of survey by type of asset for each State/UT

State / UT	Broad activity category: Trade			Sector: rural			Fixed asset type: Hired					Enterprise type: Est						
	land and building			plant and machinery			transport equipment			market value (in Rs.) of fixed assets as on date of survey					total		Number of enterprises	
	(2)	(3)	(4)	(5)	(6)	(7)	(8)	(9)	(10)	(11)	(12)	(13)	(14)	(15)	(16)	(17)		
Andhra Pradesh	300451	598	155	308	0	5	0	301516	54096	1151	0	0	0	0	0	0	0	
Arunachal Pradesh	86355	0	0	826	0	0	0	87181	766	162	0	0	0	0	0	0	0	
Assam	27716	206	0	0	0	0	0	27922	40574	404	0	0	0	0	0	0	0	
Bihar	69084	0	0	0	0	0	0	69084	15056	249	0	0	0	0	0	0	0	
Chhattisgarh	109276	0	0	0	0	0	0	109276	8461	189	0	0	0	0	0	0	0	
Delhi	875666	0	0	0	0	0	0	875666	1967	33	0	0	0	0	0	0	0	
Goa	31618	0	0	0	0	0	0	31618	1448	59	0	0	0	0	0	0	0	
Gujarat	190786	3064	0	49	0	0	0	193899	25205	478	0	0	0	0	0	0	0	
Haryana	2420872	1138	112	0	0	0	0	2422122	22279	231	0	0	0	0	0	0	0	
Himachal Pradesh	330141	5584	106	9	0	0	0	335839	5814	195	0	0	0	0	0	0	0	
Jammu & Kashmir	112467	0	0	0	0	0	0	112467	11503	175	0	0	0	0	0	0	0	
Jharkhand	27867	0	0	9	0	0	0	27877	13956	347	0	0	0	0	0	0	0	
Karnataka	182177	870	0	286	0	0	0	183333	17512	262	0	0	0	0	0	0	0	
Kerala	380992	4	2438	228	0	1	0	383663	77387	940	0	0	0	0	0	0	0	
Madhya Pradesh	39083	0	177	11	0	0	0	39271	23412	435	0	0	0	0	0	0	0	
Maharashtra	149870	0	570	82	0	0	0	150523	37789	383	0	0	0	0	0	0	0	
Manipur	86151	0	0	0	0	0	0	86151	629	53	0	0	0	0	0	0	0	
Meghalaya	65180	0	20909	289	0	0	0	86378	2351	83	0	0	0	0	0	0	0	
Mizoram	10133	0	0	0	0	0	0	10133	85	16	0	0	0	0	0	0	0	
Nagaland	138069	0	0	984	0	0	0	139053	493	106	0	0	0	0	0	0	0	

Table 24: Market value of fixed assets per enterprise (in Rs) as on the date of survey by type of asset for each State/UT

State / UT	Broad activity category: Trade			Sector: rural			Fixed asset type: Hired					Enterprise type: Est
							market value (in Rs.) of fixed assets as on date of survey					Number of enterprises
	land and building	plant and machinery	transport equipment	tools and others fixed assets	software & database	Information computer and telecommunication equipment	capital work in progress	total	estimated	sample		
(1)	(2)	(3)	(4)	(5)	(6)	(7)	(8)	(9)	(10)	(11)		
Odisha	35799	0	0	0	0	0	0	35799	20629	282		
Punjab	173544	7218	0	288	0	0	0	181050	20497	310		
Rajasthan	293948	24536	31	25	0	0	0	318539	21931	397		
Sikkim	4759315	0	0	0	0	0	0	4759315	127	20		
Tamil Nadu	141901	1755	38	21	0	5	0	143720	47783	879		
Tripura	24933	0	0	0	0	0	0	24933	15141	267		
Uttaranchal	117368	0	0	616	0	0	0	117985	8717	192		
Uttar Pradesh	177303	11574	3775	13	0	0	0	192665	39883	564		
West Bengal	28575	4	0	232	0	0	0	28811	73313	1227		
Andaman & N.Islands	480031	0	0	0	0	0	0	480031	304	71		
Chandigarh	1314794	0	0	0	0	0	0	1314794	381	42		
Dadra & Nagar Haveli	216434	0	0	0	0	0	0	216434	356	54		
Daman & Diu	334293	0	0	0	0	0	0	334293	651	56		
Lakshadweep	163924	0	26635	0	0	0	0	190558	29	12		
Puducherry	352640	16070	0	0	0	0	0	368710	205	42		
all-India	250138	2336	702	125	0	1	0	253301	610732	10366		

Table 24: Market value of fixed assets per enterprise (in Rs) as on the date of survey by type of asset for each State/UT

State / UT	Broad activity category: Other Services			Sector: rural			Fixed asset type: Hired					Enterprise type: Est
				market value (in Rs.) of fixed assets as on date of survey					total		estimated	sample
	(1)	(2)	(3)	(4)	(5)	(6)	(7)	(8)	(9)	(10)	(11)	
Andhra Pradesh	211674	31	1386	331	0	3	0	213425	79232	2080		
Arunachal Pradesh	52284	0	0	0	0	44	0	52328	321	127		
Assam	18790	0	0	0	0	0	0	18790	39076	429		
Bihar	28806	0	0	0	0	0	0	28806	60013	563		
Chhattisgarh	44610	0	0	43	0	63	0	44717	14786	345		
Delhi	139511	0	0	0	0	0	0	139511	3396	74		
Goa	18311	0	842	0	0	0	0	19153	2914	82		
Gujarat	181782	62	999	254	0	1	0	183098	31187	658		
Haryana	382734	0	0	94	0	31	0	382859	22930	455		
Himachal Pradesh	192255	15	330	3515	0	405	0	196520	23715	542		
Jammu & Kashmir	36550	0	1371	359	0	0	0	38280	30920	486		
Jharkhand	8554	6	2907	52	0	0	0	11518	40052	660		
Karnataka	169595	29	7037	1269	0	0	0	177930	36769	480		
Kerala	285996	543	2168	1359	0	14	0	290080	77421	1433		
Madhya Pradesh	63274	30	8968	659	0	0	0	72931	40317	781		
Maharashtra	100688	515	2298	279	0	0	0	103779	66128	606		
Manipur	24356	0	0	0	0	0	0	24356	808	86		
Meghalaya	15059	0	0	0	0	0	0	15059	13504	246		
Mizoram	4340	0	0	0	0	0	0	4340	441	97		
Nagaland	60347	0	0	0	0	0	0	60347	1236	250		

Table 24: Market value of fixed assets per enterprise (in Rs) as on the date of survey by type of asset for each State/UT

State / UT	Broad activity category: Other Services			Sector: rural			Fixed asset type: Hired					Enterprise type: Est	
							market value (in Rs.) of fixed assets as on date of survey					Number of enterprises	
	(1)	(2)	(3)	(4)	(5)	(6)	(7)	(8)	(9)	(10)	(11)		
	land and building	plant and machinery	transport equipment	tools and others fixed assets	software & database	Information computer and telecommunication equipment	capital work in progress	total	estimated	sample			
Odisha	12323	387	2171	60	0	0	0	14942	64019	750			
Punjab	140084	71	1195	539	0	0	0	141889	35374	511			
Rajasthan	246938	20	4080	48	0	0	0	251086	61274	897			
Sikkim	949989	0	0	448	0	0	0	950437	1575	85			
Tamil Nadu	123402	148	1094	1105	3	26	0	125777	76874	1735			
Tripura	57778	3	0	0	0	0	0	57781	16926	332			
Uttaranchal	98667	18	256	317	0	0	0	99257	24661	615			
Uttar Pradesh	264159	31	4244	9	0	0	0	268444	123894	1245			
West Bengal	18623	97	396	103	16	0	0	19235	64528	1273			
Andaman & N.Islands	299293	0	0	1939	0	0	0	301232	437	93			
Chandigarh	1075839	0	37082	0	0	0	0	1112921	276	61			
Dadra & Nagar Haveli	114167	0	0	0	0	0	0	114167	1048	113			
Daman & Diu	781777	0	0	207	0	0	0	781984	564	141			
Lakshadweep	66972	0	0	219	0	0	0	67191	123	46			
Puducherry	325515	1345	2784	4206	0	32	0	333882	753	93			
all-India	141128	128	2209	436	1	14	0	143915	1057490	18470			

Table 24: Market value of fixed assets per enterprise (in Rs) as on the date of survey by type of asset for each State/UT

State / UT	Sector: rural										Enterprise type: Est
	Broad activity category: All					Fixed asset type: Hired					
	(2)	(3)	(4)	(5)	(6)	(7)	(8)	(9)	(10)	(11)	
	land and building	plant and machinery	transport equipment	tools and others fixed assets	software & database	Information computer and telecommunication equipment	capital work in progress	total	estimated	sample	
(1)	(2)	(3)	(4)	(5)	(6)	(7)	(8)	(9)	(10)	(11)	
Andhra Pradesh	181938	3526	537	530	0	2	0	186533	246294	5151	
Arunachal Pradesh	75392	346	4507	3671	0	11	0	83926	1330	354	
Assam	19545	66	0	0	0	0	0	19611	126176	1295	
Bihar	47994	93	0	0	0	0	0	48088	99818	1138	
Chhattisgarh	59486	0	0	20	0	29	0	59534	32446	711	
Delhi	576156	0	0	0	0	0	0	576156	8022	156	
Goa	22148	0	25296	274	0	0	0	47717	6106	183	
Gujarat	178035	4243	1177	112	0	0	0	183566	96866	2005	
Haryana	1582339	536	51	39	0	12	0	1582977	58539	1039	
Himachal Pradesh	237874	884	223	2204	0	254	0	241439	37859	976	
Jammu & Kashmir	53503	0	706	185	0	0	0	54394	60038	1048	
Jharkhand	18125	6	1618	35	0	0	0	19783	71992	1341	
Karnataka	139899	326	3956	590	0	0	0	144770	89202	1175	
Kerala	277396	599	1684	601	0	5	0	280285	226211	3641	
Madhya Pradesh	49201	748	5096	568	0	0	0	55613	90610	1658	
Maharashtra	249075	934	1203	176	0	0	0	251387	145687	1354	
Manipur	34655	0	0	0	0	0	0	34655	2323	196	
Meghalaya	21586	0	2460	34	0	0	0	24079	19987	418	
Mizoram	6947	0	0	0	0	0	0	6947	676	146	
Nagaland	65899	0	0	213	0	0	0	66112	2276	439	

Table 24: Market value of fixed assets per enterprise (in Rs) as on the date of survey by type of asset for each State/UT

State / UT	Sector: rural			Fixed asset type: Hired					Enterprise type: Est		
	Broad activity category: All			market value (in Rs.) of fixed assets as on date of survey					total	estimated	sample
	land and building	plant and machinery	transport equipment	tools and others fixed assets	software & database	Information computer and telecommunication equipment	capital work in progress	(9)	(10)	(11)	
(1)	(2)	(3)	(4)	(5)	(6)	(7)	(8)	(9)	(10)	(11)	
Odisha	16319	265	1088	42	0	0	0	17714	127780	1483	
Punjab	141113	2412	503	321	0	0	0	144348	84083	1227	
Rajasthan	260818	5163	2767	63	0	0	0	268811	109258	1854	
Sikkim	1261821	0	0	404	0	0	0	1262225	1745	111	
Tamil Nadu	121202	1660	702	422	1	10	0	123997	232127	4497	
Tripura	36564	2	0	0	0	0	0	36567	39246	967	
Uttaranchal	112471	9	132	277	0	0	0	112889	47622	1112	
Uttar Pradesh	206603	2422	4453	447	0	0	0	213925	276634	3026	
West Bengal	25271	7136	92	447	3	0	0	32949	296942	4919	
Andaman & N.Islands	346934	0	0	849	0	0	0	347783	997	210	
Chandigarh	1385963	0	10697	0	0	0	0	1396661	955	154	
Dadra & Nagar Haveli	145734	0	0	0	0	0	0	145734	1872	227	
Daman & Diu	484046	0	0	73	0	0	0	484119	1603	268	
Lakshadweep	75644	0	4332	149	0	0	0	80126	180	69	
Puducherry	515912	2862	1334	2062	0	15	0	522185	1572	223	
all-India	168867	2159	1483	350	0	6	0	172866	2645076	44771	

Table 24: Market value of fixed assets per enterprise (in Rs) as on the date of survey by type of asset for each State/UT

State / UT	Sector: rural										Enterprise type: All
	Broad activity category: Manufacturing					Fixed asset type: Hired					
	(1)	(2)	(3)	(4)	(5)	(6)	(7)	(8)	(9)	(10)	
	land and building	plant and machinery	transport equipment	tools and others fixed assets	software & database	Information computer and telecommunication equipment	capital work in progress	total	estimated	sample	
Andhra Pradesh	17812	881	14	92	0	0	0	18799	998732	5266	
Arunachal Pradesh	40854	562	6925	4998	0	0	0	53339	866	161	
Assam	6253	58	0	0	0	0	0	6310	189919	1537	
Bihar	10803	47	0	16	0	0	0	10865	375751	2050	
Chhattisgarh	5209	80	2	5	0	0	0	5297	119062	854	
Delhi	613930	1394	0	0	0	0	0	615324	5776	94	
Goa	21087	12	38929	429	0	0	0	60457	3905	118	
Gujarat	40183	1304	308	6	0	0	0	41801	268817	2178	
Haryana	454997	90	6	2	0	0	0	455095	80874	1173	
Himachal Pradesh	69451	8	0	1	0	0	0	69460	79676	894	
Jammu & Kashmir	15048	0	0	0	0	0	0	15048	140241	1072	
Jharkhand	2500	4	0	1	0	0	0	2505	296674	1449	
Karnataka	13782	86	175	3	0	0	0	14047	536734	1927	
Kerala	52787	399	73	61	0	0	0	53321	334231	3261	
Madhya Pradesh	3765	138	177	45	0	0	0	4125	543932	2954	
Maharashtra	44634	172	3	7	0	0	0	44816	629288	2367	
Manipur	860	0	0	0	0	0	0	860	28565	493	
Meghalaya	4518	0	0	0	0	0	0	4518	17873	240	
Mizoram	1220	0	0	0	0	0	0	1220	2326	302	
Nagaland	2736	0	0	0	0	0	0	2736	5805	583	

Table 24: Market value of fixed assets per enterprise (in Rs) as on the date of survey by type of asset for each State/UT

State / UT	Sector: rural							Fixed asset type: Hired				Enterprise type: All	
	Broad activity category: Manufacturing							market value (in Rs.) of fixed assets as on date of survey				Number of enterprises	
	(1)	(2)	(3)	(4)	(5)	(6)	(7)	(8)	(9)	(10)	(11)		
	land and building	plant and machinery	transport equipment	tools and others fixed assets	software & database	Information computer and telecommunication equipment	capital work in progress	total	estimated	sample			
Odisha	2301	46	0	3	0	0	0	2350	548062	2049			
Punjab	44091	799	0	13	0	0	0	44904	161633	1330			
Rajasthan	55622	186	164	84	0	0	0	56056	314633	2058			
Sikkim	202795	0	0	0	0	0	0	202795	762	34			
Tamil Nadu	27935	490	113	22	0	0	0	28561	681150	4274			
Tripura	11003	0	0	0	0	0	0	11003	62134	1116			
Uttaranchal	50367	0	0	1	0	0	0	50368	69588	968			
Uttar Pradesh	20120	200	383	98	0	0	0	20801	1449010	4690			
West Bengal	2620	1020	1	57	0	0	0	3698	2161748	5438			
Andaman & N. Islands	74080	13	0	44	0	0	0	74137	1954	131			
Chandigarh	854467	0	0	0	0	0	0	854467	775	92			
Dadra & Nagar Haveli	88347	0	0	0	0	0	0	88347	1035	113			
Daman & Diu	192446	0	0	0	0	0	0	192446	765	105			
Lakshadweep	15526	0	0	0	0	0	0	15526	322	59			
Puducherry	214874	77	0	35	0	0	0	214986	2461	178			
all-India	22171	464	115	46	0	0	0	22796	10115082	51608			

Table 24: Market value of fixed assets per enterprise (in Rs) as on the date of survey by type of asset for each State/UT

State / UT	Broad activity category: Trade			Sector: rural			Fixed asset type: Hired					Enterprise type: All	
				market value (in Rs.) of fixed assets as on date of survey								Number of enterprises	
	land and building	plant and machinery	transport equipment	tools and others fixed assets	software & database	Information computer and telecommunication equipment	capital work in progress	total	estimated	sample			
(1)	(2)	(3)	(4)	(5)	(6)	(7)	(8)	(9)	(10)	(11)			
Andhra Pradesh	53177	96	14	33	0	0	0	53320	847715	4588			
Arunachal Pradesh	33564	0	0	96	0	0	0	33660	9351	648			
Assam	14958	19	0	0	0	0	0	14977	431787	2037			
Bihar	14874	0	0	0	0	0	0	14874	723839	2586			
Chhattisgarh	9580	0	0	2	0	0	0	9582	180973	1128			
Delhi	425261	0	0	0	0	0	0	425261	12842	113			
Goa	12571	0	97	0	0	0	0	12668	10723	151			
Gujarat	51373	268	10	4	0	0	0	51654	364548	2081			
Haryana	519909	129	17	0	0	0	0	520055	196703	1418			
Himachal Pradesh	109639	438	8	14	0	2	0	110101	74982	844			
Jammu & Kashmir	52374	0	0	0	0	0	0	52374	117236	860			
Jharkhand	7799	0	0	1	0	0	0	7801	326979	1663			
Karnataka	32369	36	0	22	0	0	0	32427	418944	1854			
Kerala	167988	6	629	171	0	0	0	168794	357051	3001			
Madhya Pradesh	14245	0	19	5	0	0	0	14269	473158	3297			
Maharashtra	28611	1	44	10	0	0	0	28666	629289	2373			
Manipur	14359	0	0	0	0	0	0	14359	30417	577			
Meghalaya	10541	0	1569	22	0	0	0	12131	31336	389			
Mizoram	3106	0	0	0	0	0	0	3106	3582	426			
Nagaland	33397	0	0	262	0	0	0	33659	7289	655			

Table 24: Market value of fixed assets per enterprise (in Rs) as on the date of survey by type of asset for each State/UT

State / UT	Broad activity category: Trade			Sector: rural			Fixed asset type: Hired					Enterprise type: All	
	market value (in Rs.) of fixed assets as on date of survey			market value (in Rs.) of fixed assets as on date of survey					total		Number of enterprises		
	land and building	plant and machinery	transport equipment	tools and others fixed assets	software & database	Information computer and telecommunication equipment	capital work in progress	total	estimated	sample			
(1)	(2)	(3)	(4)	(5)	(6)	(7)	(8)	(9)	(10)	(11)			
Odisha	5422	0	0	0	0	0	0	5422	864985	2101			
Punjab	69520	1634	9	64	0	0	0	71227	185337	1406			
Rajasthan	103467	1336	4	4	0	7	0	104818	402876	2243			
Sikkim	245983	0	0	0	0	0	0	245983	7076	179			
Tamil Nadu	58526	196	15	20	0	1	0	58756	428028	3414			
Tripura	6234	0	0	0	0	0	0	6235	183203	1021			
Uttaranchal	69841	0	0	82	0	0	0	69923	101784	985			
Uttar Pradesh	36830	245	110	24	0	7	0	37216	1890852	5100			
West Bengal	8288	1	4	16	0	0	0	8308	1239538	4538			
Andaman & N.Islands	165463	0	0	0	0	0	0	165463	3192	209			
Chandigarh	878937	0	193	0	0	0	0	879131	2156	85			
Dadra & Nagar Haveli	176560	0	0	0	0	0	0	176560	1848	128			
Daman & Diu	316861	0	0	0	0	0	0	316861	1901	94			
Lakshadweep	63916	0	2924	0	0	0	0	66840	267	57			
Puducherry	59477	1165	0	270	0	0	0	60911	2829	126			
all-India	45900	157	53	20	0	2	0	46130	10564618	52375			

Table 24: Market value of fixed assets per enterprise (in Rs) as on the date of survey by type of asset for each State/UT

State / UT	Sector: rural			Fixed asset type: Hired					Enterprise type: All		
	Broad activity category: Other Services			market value (in Rs.) of fixed assets as on date of survey					total	estimated	sample
	(2)	(3)	(4)	(5)	(6)	(7)	(8)	(9)			
Andhra Pradesh	24165	153	1361	24	0	3	0	25705	1446643	5788	
Arunachal Pradesh	50621	0	0	57	0	9	0	50687	1550	333	
Assam	9381	0	13	0	0	0	0	9394	303290	1798	
Bihar	12245	12	518	9	0	0	0	12783	715698	2775	
Chhattisgarh	10718	0	0	93	0	8	0	10819	117548	1085	
Delhi	196289	0	12220	0	0	0	0	208509	9146	150	
Goa	6821	0	205	0	0	0	0	7026	11960	200	
Gujarat	48708	57	3829	37	0	1	0	52632	295430	2134	
Haryana	144546	71	127	29	0	5	0	144778	158477	1583	
Himachal Pradesh	83507	8	63	671	0	77	0	84327	124189	1258	
Jammu & Kashmir	29782	0	3134	118	0	0	0	33034	93725	1105	
Jharkhand	3602	7	926	21	0	0	0	4555	266069	1928	
Karnataka	31498	2	1233	116	0	0	0	32849	455969	2179	
Kerala	77377	404	5174	355	0	8	0	83318	492122	3712	
Madhya Pradesh	18657	65	1452	127	0	0	0	20302	311985	3082	
Maharashtra	27913	66	582	35	0	0	0	28595	667358	2612	
Manipur	21754	0	54	0	0	0	0	21808	14550	493	
Meghalaya	7981	0	0	0	0	0	0	7981	32534	479	
Mizoram	6777	0	0	0	0	0	0	6777	1880	301	
Nagaland	19044	0	0	0	0	0	0	19044	5009	689	

Table 24: Market value of fixed assets per enterprise (in Rs) as on the date of survey by type of asset for each State/UT

State / UT	Broad activity category: Other Services			Sector: rural			Fixed asset type: Hired					Enterprise type: All	
				market value (in Rs.) of fixed assets as on date of survey							Number of enterprises		
	(1)	(2)	(3)	(4)	(5)	(6)	(7)	(8)	(9)	(10)	(11)		
	land and building	plant and machinery	transport equipment	tools and others fixed assets	software & database	Information computer and telecommunication equipment	capital work in progress	total	estimated	sample			
Odisha	8730	43	710	43	0	0	0	9526	573237	2496			
Punjab	63042	24	814	112	0	0	0	63992	214813	1605			
Rajasthan	95697	3	14162	14	0	0	0	109875	382493	2586			
Sikkim	226482	0	0	191	0	0	0	226673	8168	240			
Tamil Nadu	43931	20	758	208	0	31	0	44948	564515	4434			
Tripura	11705	1	1476	1	0	0	0	13183	107187	1018			
Uttaranchal	61377	6	59	68	0	0	0	61511	121957	1494			
Uttar Pradesh	42959	4	1111	13	0	0	0	44087	1385363	5133			
West Bengal	5699	5	804	43	1	1	0	6553	1314838	4727			
Andaman & N.Islands	147206	215	609	422	0	0	0	148452	2874	222			
Chandigarh	244815	0	4750	0	0	0	0	249565	2281	107			
Dadra & Nagar Haveli	62453	0	0	2	0	0	0	62455	3198	183			
Daman & Diu	320300	0	0	263	0	0	0	320563	1650	188			
Lakshadweep	32183	0	0	49	0	0	0	32232	551	91			
Puducherry	106625	323	669	1048	0	8	0	108672	3136	184			
all-India	33138	57	1695	70	0	4	0	34964	10211394	58392			

Table 24: Market value of fixed assets per enterprise (in Rs) as on the date of survey by type of asset for each State/UT

State / UT	Sector: rural										Enterprise type: All	
	Broad activity category: All					Fixed asset type: Hired					Enterprise type: All	
	(1)	(2)	(3)	(4)	(5)	(6)	(7)	(8)	(9)	(10)	(11)	
	land and building	plant and machinery	transport equipment	tools and others fixed assets	software & database	Information computer and telecommunication equipment	capital work in progress	total	estimated	sample		
Andhra Pradesh	29706	359	606	47	0	1	0	30719	3293089	15642		
Arunachal Pradesh	36347	41	510	451	0	1	0	37351	11767	1142		
Assam	11342	21	4	0	0	0	0	11367	924996	5372		
Bihar	12995	14	204	7	0	0	0	13220	1815289	7411		
Chhattisgarh	8654	23	1	28	0	2	0	8708	417584	3067		
Delhi	389086	290	4025	0	0	0	0	393401	27763	357		
Goa	11235	2	5848	63	0	0	0	17148	26588	469		
Gujarat	47286	501	1311	15	0	0	0	49113	928795	6393		
Haryana	371450	101	55	11	0	2	0	371618	436054	4174		
Himachal Pradesh	86518	124	30	303	0	35	0	87010	278847	2996		
Jammu & Kashmir	31440	0	836	32	0	0	0	32308	351202	3037		
Jharkhand	4777	3	277	7	0	0	0	5064	889722	5040		
Karnataka	25021	44	465	45	0	0	0	25575	1411648	5960		
Kerala	97771	283	2362	216	0	3	0	100635	1183405	9974		
Madhya Pradesh	10992	72	420	50	0	0	0	11534	1329076	9333		
Maharashtra	33604	80	217	17	0	0	0	33918	1925935	7352		
Manipur	10578	0	11	0	0	0	0	10589	73533	1563		
Meghalaya	8205	0	601	8	0	0	0	8815	81743	1108		
Mizoram	3428	0	0	0	0	0	0	3428	7789	1029		
Nagaland	19594	0	0	106	0	0	0	19699	18104	1927		

Table 24: Market value of fixed assets per enterprise (in Rs) as on the date of survey by type of asset for each State/UT

State / UT	Sector: rural										Enterprise type: All	
	Broad activity category: All					Fixed asset type: Hired					Enterprise type: All	
	(1)	(2)	(3)	(4)	(5)	(6)	(7)	(8)	(9)	(10)	(11)	
	land and building	plant and machinery	transport equipment	tools and others fixed assets	software & database	Information computer and telecommunication equipment	capital work in progress	total	estimated	sample		
Odisha	5516	25	205	13	0	0	0	5759	1986284	6646		
Punjab	59727	778	314	68	0	0	0	60887	561783	4341		
Rajasthan	87080	543	4973	30	0	3	0	92629	1100002	6887		
Sikkim	233976	0	0	98	0	0	0	234074	16006	453		
Tamil Nadu	41154	256	306	84	0	11	0	41810	1673694	12122		
Tripura	8738	0	449	0	0	0	0	9188	352524	3155		
Uttaranchal	61702	3	25	57	0	0	0	61786	293330	3447		
Uttar Pradesh	33503	161	487	43	0	3	0	34197	4725224	14923		
West Bengal	4968	469	225	42	0	0	0	5706	4716124	14703		
Andaman & N.Islands	136652	80	218	162	0	0	0	137113	8020	562		
Chandigarh	597735	0	2159	0	0	0	0	599894	5212	284		
Dadra & Nagar Haveli	101533	0	0	1	0	0	0	101534	6081	424		
Daman & Diu	296114	0	0	101	0	0	0	296215	4316	387		
Lakshadweep	34913	0	685	24	0	0	0	35621	1139	207		
Puducherry	122409	534	249	491	0	3	0	123685	8427	488		
all-India	33911	224	616	45	0	2	0	34798	30891093	162375		

Table 24: Market value of fixed assets per enterprise (in Rs) as on the date of survey by type of asset for each State/UT

State / UT	Broad activity category: Manufacturing			Sector: urban			Fixed asset type: Hired					Enterprise type: OAE
				market value (in Rs.) of fixed assets as on date of survey								Number of enterprises
	(1)	(2)	(3)	(4)	(5)	(6)	(7)	(8)	(9)	(10)	(11)	
Andhra Pradesh	58391	1923	0	2	0	0	0	0	60317	484400	2500	
Arunachal Pradesh	112439	0	0	0	0	0	0	0	112439	218	27	
Assam	46610	0	0	0	0	0	0	0	46610	14289	341	
Bihar	62151	0	0	0	0	0	0	0	62151	51527	1019	
Chhattisgarh	12798	71	0	0	0	0	0	0	12869	36559	393	
Delhi	290695	479	0	87	0	0	0	0	291260	65239	592	
Goa	22415	0	0	0	0	0	0	0	22415	2559	39	
Gujarat	98260	81	0	0	0	0	0	0	98341	948312	1446	
Haryana	178487	105	2	5	0	0	0	0	178600	75300	742	
Himachal Pradesh	187918	18	0	0	0	0	0	0	187936	7523	253	
Jammu & Kashmir	48976	676	0	1	0	0	0	0	49653	70603	484	
Jharkhand	40199	0	0	0	0	0	0	0	40199	29426	485	
Karnataka	71546	145	0	1	0	0	0	0	71692	239389	1244	
Kerala	46742	496	1	55	0	0	0	0	47294	114809	1045	
Madhya Pradesh	28563	28	0	5	0	0	0	0	28596	300190	2090	
Maharashtra	98201	585	0	104	0	0	0	0	98890	494543	2623	
Manipur	4337	0	0	0	0	0	0	0	4337	11584	258	
Meghalaya	32085	0	0	0	0	0	0	0	32085	832	47	
Mizoram	89071	0	0	0	0	0	0	0	89071	941	81	
Nagaland	13575	0	0	0	0	0	0	0	13575	1105	95	

Table 24: Market value of fixed assets per enterprise (in Rs) as on the date of survey by type of asset for each State/UT

State / UT	Broad activity category: Manufacturing			Sector: urban			Fixed asset type: Hired					Enterprise type: OAE	
				market value (in Rs.) of fixed assets as on date of survey							Number of enterprises		
	land and building	plant and machinery	transport equipment	tools and others fixed assets	software & database	Information computer and telecommunication equipment	capital work in progress	total	estimated	sample			
(1)	(2)	(3)	(4)	(5)	(6)	(7)	(8)	(9)	(10)	(11)			
Odisha	30755	42	0	22	0	0	0	30819	52795	896			
Punjab	131746	95	8	55	0	0	0	131904	148610	774			
Rajasthan	95053	56	10	16	0	0	0	95135	244056	1341			
Sikkim	163849	0	0	0	0	0	0	163849	200	37			
Tamil Nadu	73815	968	6	32	0	0	0	74820	726900	2775			
Tripura	24978	69	0	0	0	0	0	25047	5875	202			
Uttaranchal	135426	53	0	1	0	0	0	135480	14030	305			
Uttar Pradesh	54780	120	0	27	0	0	0	54927	705320	3338			
West Bengal	17741	67	0	10	0	0	0	17818	429831	1808			
Andaman & N.Islands	205439	0	0	0	0	0	0	205439	405	52			
Chandigarh	104971	0	0	24	0	0	0	104995	3799	73			
Dadra & Nagar Haveli	72564	0	0	0	0	0	0	72564	374	21			
Daman & Diu	90358	6748	0	0	0	0	0	97106	1223	35			
Lakshadweep	8392	0	0	254	0	0	0	8646	123	26			
Puducherry	82063	178	0	48	0	0	0	82289	8872	145			
all-India	74058	443	2	24	0	0	0	74527	5291761	27632			

Table 24: Market value of fixed assets per enterprise (in Rs) as on the date of survey by type of asset for each State/UT

State / UT	Broad activity category: Trade			Sector: urban			Fixed asset type: Hired					Enterprise type: OAE	
				market value (in Rs.) of fixed assets as on date of survey								Number of enterprises	
	land and building	plant and machinery	transport equipment	tools and others fixed assets	software & database	Information computer and telecommunication equipment	capital work in progress	total	estimated	sample			
(1)	(2)	(3)	(4)	(5)	(6)	(7)	(8)	(9)	(10)	(11)			
Andhra Pradesh	251706	45	27	25	0	0	0	251804	574387	2634			
Arunachal Pradesh	145148	0	0	37	0	0	0	145185	5620	166			
Assam	91150	0	0	1	0	0	0	91151	77602	825			
Bihar	95423	0	0	6	0	0	0	95428	195150	1722			
Chhattisgarh	44366	0	2	0	0	0	0	44368	72514	609			
Delhi	271991	56	10	24	0	0	0	272081	304408	1572			
Goa	307091	0	0	0	0	0	0	307091	6152	64			
Gujarat	115487	8	54	67	0	0	0	115617	672032	1677			
Haryana	225026	0	15	45	0	0	0	225086	200154	1070			
Himachal Pradesh	481676	13	0	0	0	0	0	481689	23852	324			
Jammu & Kashmir	302195	0	0	0	0	0	0	302195	83391	537			
Jharkhand	55787	0	0	700	0	0	0	56487	113809	793			
Karnataka	681594	0	15	79	0	0	0	681689	394067	1486			
Kerala	183958	2	1	146	0	0	0	184108	131925	1078			
Madhya Pradesh	66811	1	98	32	0	0	0	66942	434412	2374			
Maharashtra	207962	20	168	124	0	0	0	208274	976995	3295			
Manipur	48770	0	0	1	0	0	0	48771	24693	332			
Meghalaya	43004	0	0	0	0	0	0	43004	5812	207			
Mizoram	146104	1438	0	0	0	0	0	147541	5840	231			
Nagaland	69188	0	0	351	0	0	0	69539	4210	173			

Table 24: Market value of fixed assets per enterprise (in Rs) as on the date of survey by type of asset for each State/UT

State / UT	Broad activity category: Trade			Sector: urban			Fixed asset type: Hired					Enterprise type: OAE	
				market value (in Rs.) of fixed assets as on date of survey								Number of enterprises	
	land and building	plant and machinery	transport equipment	tools and others fixed assets	software & database	Information computer and telecommunication equipment	capital work in progress	total	estimated	sample			
(1)	(2)	(3)	(4)	(5)	(6)	(7)	(8)	(9)	(10)	(11)			
Odisha	57854	0	0	0	0	0	0	57854	169613	1151			
Punjab	183864	9	24	10	0	0	0	183908	283967	909			
Rajasthan	170169	4	82	17	0	0	0	170272	300785	1454			
Sikkim	370346	0	0	0	0	0	0	370346	6441	110			
Tamil Nadu	176153	0	246	21	0	0	0	176420	605349	2827			
Tripura	33953	0	0	0	0	0	0	33953	18662	337			
Uttaranchal	183993	0	9	0	0	0	0	184002	59206	489			
Uttar Pradesh	190547	21	63	34	0	0	0	190664	1309696	4202			
West Bengal	88259	56	25	40	0	0	0	88381	775378	2685			
Andaman & N.Islands	174621	0	0	0	0	0	0	174621	1872	89			
Chandigarh	123156	0	90	133	0	0	0	123379	20174	118			
Dadra & Nagar Haveli	192231	0	0	79	0	0	0	192310	469	28			
Daman & Diu	238015	0	0	0	0	0	0	238015	1340	32			
Lakshadweep	36685	0	0	0	0	0	0	36685	166	33			
Puducherry	167042	28	39	36	0	0	0	167145	10216	146			
all-India	191735	19	71	56	0	0	0	191881	7870356	35779			

Table 24: Market value of fixed assets per enterprise (in Rs) as on the date of survey by type of asset for each State/UT

State / UT	Broad activity category: Other Services			Sector: urban			Fixed asset type: Hired				Enterprise type: OAE	
				market value (in Rs.) of fixed assets as on date of survey						Number of enterprises		
	(2)	(3)	(4)	(5)	(6)	(7)	(8)	(9)	(10)	(11)		
Andhra Pradesh	87376	39	6134	38	0	7	0	93595	771356	2957		
Arunachal Pradesh	72644	0	0	38	0	1609	0	74291	886	65		
Assam	45838	0	2558	0	0	0	0	48396	51060	858		
Bihar	61679	41	594	4	0	0	0	62318	149609	1795		
Chhattisgarh	46798	0	145	97	0	0	0	47040	68283	613		
Delhi	223345	0	13169	1	0	0	0	236515	229992	1491		
Goa	1128	0	0	0	0	0	0	1128	6421	72		
Gujarat	74716	25	6927	51	1	0	0	81720	620694	1811		
Haryana	201692	18	141	0	0	0	0	201851	205723	1160		
Himachal Pradesh	308620	13	0	304	0	0	0	308936	19387	379		
Jammu & Kashmir	223544	109	1	0	0	0	0	223654	42048	520		
Jharkhand	27955	1431	193	86	0	0	0	29666	99750	837		
Karnataka	129485	106	8992	5	0	0	0	138587	345347	1593		
Kerala	65308	278	6173	124	0	3	0	71886	209142	1350		
Madhya Pradesh	61811	36	2671	11	0	0	0	64529	329078	2472		
Maharashtra	123258	57	4973	158	0	3	0	128448	955895	3678		
Manipur	8650	0	968	1	0	0	0	9619	9997	290		
Meghalaya	36664	0	0	0	0	0	0	36664	2889	165		
Mizoram	41304	0	0	0	0	0	0	41304	2762	194		
Nagaland	27314	0	3134	321	0	0	0	30769	2486	149		

Table 24: Market value of fixed assets per enterprise (in Rs) as on the date of survey by type of asset for each State/UT

State / UT	Broad activity category: Other Services		Sector: urban		Fixed asset type: Hired							Enterprise type: OAE								
	land and building		plant and machinery		transport equipment		tools and others fixed assets		software & database		Information computer and telecommunication equipment		capital work in progress		total		estimated		sample	
	(1)	(2)	(3)	(4)	(5)	(6)	(7)	(8)	(9)	(10)	(11)									
Odisha	35888	9	703	6	0	0	0	0	0	36606	145271	1208								
Punjab	156150	3	1804	14	0	10	0	0	0	157980	230402	1036								
Rajasthan	95232	61	5241	17	0	0	0	0	0	100552	286154	1585								
Sikkim	110133	0	0	0	0	0	0	0	0	110133	2424	123								
Tamil Nadu	104494	13	15975	108	0	0	0	0	0	120591	741355	3150								
Tripura	23595	68	1732	0	0	0	0	0	0	25395	15822	371								
Uttaranchal	166765	104	31	77	0	213	0	0	0	167189	42494	531								
Uttar Pradesh	68930	23	4052	36	0	5	0	0	0	73046	985734	4278								
West Bengal	33201	19	4559	112	0	1	0	0	0	37892	785781	2899								
Andaman & N.Islands	140767	0	4448	0	0	0	0	0	0	145214	1902	119								
Chandigarh	96436	0	3167	57	0	0	0	0	0	99660	20553	159								
Dadra & Nagar Haveli	89594	0	4775	224	0	728	0	0	0	95321	935	47								
Daman & Diu	104856	0	1034	0	0	1379	0	0	0	107270	703	34								
Lakshadweep	15774	0	0	0	0	0	0	0	0	15774	300	41								
Puducherry	65290	10	11122	144	0	0	0	0	0	76565	19716	175								
all-India	92933	59	5964	66	0	4	0	0	0	99026	7402353	38205								

Table 24: Market value of fixed assets per enterprise (in Rs) as on the date of survey by type of asset for each State/UT

State / UT	Sector: urban										Enterprise type: OAE
	Broad activity category: All					Fixed asset type: Hired					
	(1)	(2)	(3)	(4)	(5)	(6)	(7)	(8)	(9)	(10)	
		land and building	plant and machinery	transport equipment	tools and others fixed assets	software & database	Information computer and telecommunication equipment	capital work in progress	total	estimated	sample
Andhra Pradesh	131279	540	2594	25	0	3	0	134440	1830143	8091	
Arunachal Pradesh	134537	0	0	36	0	212	0	134785	6723	258	
Assam	70513	0	914	1	0	0	0	71427	142951	2024	
Bihar	78357	16	224	4	0	0	0	78601	396286	4536	
Chhattisgarh	38795	15	57	37	0	0	0	38904	177357	1615	
Delhi	255368	80	5056	22	0	0	0	260526	599638	3655	
Goa	129117	0	0	0	0	0	0	129117	15133	175	
Gujarat	96905	44	1935	34	0	0	0	98918	2241038	4934	
Haryana	207767	24	67	19	0	0	0	207877	481177	2972	
Himachal Pradesh	372048	14	0	116	0	0	0	372178	50761	956	
Jammu & Kashmir	194131	267	0	0	0	0	0	194398	196042	1541	
Jharkhand	42474	588	79	363	0	0	0	43504	242985	2115	
Karnataka	337594	73	3179	34	0	0	0	340880	978802	4323	
Kerala	94968	253	2832	113	0	1	0	98168	455875	3473	
Madhya Pradesh	54469	19	866	18	0	0	0	55373	1063680	6936	
Maharashtra	152245	150	2026	133	0	1	0	154555	2427433	9596	
Manipur	28979	0	209	1	0	0	0	29189	46274	880	
Meghalaya	40130	0	0	0	0	0	0	40130	9533	419	
Mizoram	110147	880	0	0	0	0	0	111027	9543	506	
Nagaland	47965	0	999	292	0	0	0	49255	7801	417	

Table 24: Market value of fixed assets per enterprise (in Rs) as on the date of survey by type of asset for each State/UT

State / UT	Sector: urban										Enterprise type: OAE
	Broad activity category: All					Fixed asset type: Hired					
	(1)	(2)	(3)	(4)	(5)	(6)	(7)	(8)	(9)	(10)	
	land and building	plant and machinery	transport equipment	tools and others fixed assets	software & database	Information computer and telecommunication equipment	capital work in progress	total	estimated	sample	
Odisha	45284	10	278	6	0	0	0	45577	367679	3255	
Punjab	162550	26	639	22	0	3	0	163241	662979	2719	
Rajasthan	122304	39	1837	17	0	0	0	124197	830995	4380	
Sikkim	296200	0	0	0	0	0	0	296200	9065	270	
Tamil Nadu	114659	344	5786	56	0	0	0	120844	2073604	8752	
Tripura	28586	37	679	0	0	0	0	29302	40359	910	
Uttaranchal	171779	45	16	28	0	78	0	171946	115730	1325	
Uttar Pradesh	118684	45	1358	33	0	2	0	120122	3000750	11818	
West Bengal	51305	44	1809	62	0	1	0	53221	1990990	7392	
Andaman & N.Islands	162203	0	2024	0	0	0	0	164227	4180	260	
Chandigarh	109271	0	1503	88	0	0	0	110862	44527	350	
Dadra & Nagar Haveli	113104	0	2511	139	0	383	0	116136	1777	96	
Daman & Diu	154060	2526	223	0	0	297	0	157106	3266	101	
Lakshadweep	20140	0	0	53	0	0	0	20192	589	100	
Puducherry	95913	53	5661	93	0	0	0	101720	38804	466	
all-India	125889	143	2174	51	0	1	0	128259	20564470	101616	

Table 24: Market value of fixed assets per enterprise (in Rs) as on the date of survey by type of asset for each State/UT

State / UT	Broad activity category: Manufacturing			Sector: urban			Fixed asset type: Hired					Enterprise type: Est	
				market value (in Rs.) of fixed assets as on date of survey					total		Number of enterprises		
	land and building	plant and machinery	transport equipment	tools and others fixed assets	software & database	Information computer and telecommunication equipment	capital work in progress	(9)	(10)	(11)			
(1)	(2)	(3)	(4)	(5)	(6)	(7)	(8)	(9)	(10)	(11)			
Andhra Pradesh	429860	9085	48	123	0	0	0	439115	137200	1535			
Arunachal Pradesh	100984	0	0	0	0	0	0	100984	336	29			
Assam	140184	25	0	0	0	0	0	140209	14351	507			
Bihar	172894	38	0	19	0	0	0	172952	20801	627			
Chhattisgarh	169907	0	0	0	0	0	0	169907	9057	230			
Delhi	938525	674	0	31	0	0	0	939230	133683	1395			
Goa	329569	0	0	0	0	0	0	329569	2256	34			
Gujarat	419497	2336	0	216	0	0	0	422049	199526	900			
Haryana	955604	1325	0	2	0	0	0	956930	33488	733			
Himachal Pradesh	471781	0	0	0	0	0	0	471781	4193	231			
Jammu & Kashmir	493042	35	0	0	0	0	0	493076	12259	338			
Jharkhand	105041	1076	0	6	0	0	0	106123	9133	279			
Karnataka	421181	2092	0	0	0	0	0	423273	84714	850			
Kerala	347626	1308	18	192	0	0	0	349144	53040	926			
Madhya Pradesh	187460	1236	2276	39	0	0	0	191011	39940	782			
Maharashtra	621034	17224	0	95	0	0	0	638354	261412	1601			
Manipur	70198	0	0	0	0	0	0	70198	864	46			
Meghalaya	193288	0	0	0	0	0	0	193288	750	52			
Mizoram	192405	0	0	0	0	0	0	192405	736	75			
Nagaland	66392	0	0	0	0	0	0	66392	251	17			

Table 24: Market value of fixed assets per enterprise (in Rs) as on the date of survey by type of asset for each State/UT

State / UT	Broad activity category: Manufacturing			Sector: urban			Fixed asset type: Hired					Enterprise type: Est
				market value (in Rs.) of fixed assets as on date of survey					total		estimated	sample
	land and building	plant and machinery	transport equipment	tools and others fixed assets	software & database	Information computer and telecommunication equipment	capital work in progress	(9)	(10)	(11)		
(1)	(2)	(3)	(4)	(5)	(6)	(7)	(8)	(9)	(10)	(11)		
Odisha	176840	13	0	71	0	0	0	176923	14321	477		
Punjab	296451	0	1	32	0	0	0	296484	77078	744		
Rajasthan	394261	466	0	101	0	0	0	394828	68669	823		
Sikkim	431837	0	0	0	0	0	0	431837	229	47		
Tamil Nadu	490820	6793	428	53	0	0	0	498094	244191	2212		
Tripura	57177	0	0	0	0	0	0	57177	1772	134		
Uttaranchal	1050433	2	0	0	0	0	0	1050435	14100	341		
Uttar Pradesh	243355	2898	8	33	0	0	0	246294	186809	2070		
West Bengal	164985	177	90	133	0	3	0	165388	172475	1796		
Andaman & N.Islands	1192348	0	0	0	0	0	0	1192348	541	70		
Chandigarh	3472033	0	0	0	0	0	0	3472033	662	21		
Dadra & Nagar Haveli	260632	0	0	0	0	0	0	260632	255	15		
Daman & Diu	204424	0	0	0	0	0	0	204424	141	12		
Lakshadweep	41667	0	0	0	0	0	0	41667	26	6		
Puducherry	441229	28	1325	0	0	0	0	442583	4169	87		
all-India	447748	4946	125	85	0	0	0	452905	1803426	20042		

Table 24: Market value of fixed assets per enterprise (in Rs) as on the date of survey by type of asset for each State/UT

State / UT	Broad activity category: Trade			Sector: urban			Fixed asset type: Hired					Enterprise type: Est	
							market value (in Rs.) of fixed assets as on date of survey					Number of enterprises	
	land and building	plant and machinery	transport equipment	tools and others fixed assets	software & database	Information computer and telecommunication equipment	capital work in progress	total	estimated	sample			
(1)	(2)	(3)	(4)	(5)	(6)	(7)	(8)	(9)	(10)	(11)			
Andhra Pradesh	804307	3003	18	95	0	0	0	807424	179293	1577			
Arunachal Pradesh	265223	1713	0	0	0	0	0	266936	1916	89			
Assam	402609	0	0	0	0	0	0	402609	48930	795			
Bihar	209362	60	0	0	0	0	0	209422	36036	863			
Chhattisgarh	170642	45	0	1	0	0	0	170688	46691	434			
Delhi	966996	14	3	26	1	2	0	967044	204144	1335			
Goa	566367	0	0	0	0	0	0	566367	4839	55			
Gujarat	467306	2517	46	12	0	1	0	469882	139750	940			
Haryana	615699	222	2488	27	0	0	0	618435	63311	702			
Himachal Pradesh	1151155	0	1649	0	0	0	0	1152804	7654	294			
Jammu & Kashmir	839617	0	0	0	0	0	0	839617	20569	385			
Jharkhand	161976	1987	643	8	0	0	0	164613	24372	448			
Karnataka	998676	10	1723	388	0	0	0	1000797	165648	1049			
Kerala	566116	2332	0	181	0	45	0	568673	88948	814			
Madhya Pradesh	315637	0	337	30	0	0	0	316004	82931	1365			
Maharashtra	800260	1226	22	59	0	10	0	801578	262503	1905			
Manipur	172062	0	0	1036	0	0	0	173097	807	51			
Meghalaya	92684	0	0	0	0	0	0	92684	2583	104			
Mizoram	196817	0	0	0	0	0	0	196817	1159	68			
Nagaland	247051	0	0	0	6875	0	0	253925	938	53			

Table 24: Market value of fixed assets per enterprise (in Rs) as on the date of survey by type of asset for each State/UT

State / UT	Broad activity category: Trade			Sector: urban			Fixed asset type: Hired				Enterprise type: Est	
	market value (in Rs.) of fixed assets as on date of survey			Fixed asset type: Hired				Enterprise type: Est				
	land and building	plant and machinery	transport equipment	tools and others fixed assets	software & database	Information computer and telecommunication equipment	capital work in progress	total	estimated	sample		
(1)	(2)	(3)	(4)	(5)	(6)	(7)	(8)	(9)	(10)	(11)		
Odisha	447157	36	0	0	0	0	0	447193	39105	702		
Punjab	1074006	0	167	0	0	0	0	1074173	89347	794		
Rajasthan	767696	178	127	59	0	0	0	768060	75553	977		
Sikkim	818140	0	0	0	0	0	0	818140	885	102		
Tamil Nadu	758293	2231	415	75	0	1	0	761015	237955	1809		
Tripura	124877	0	0	0	0	0	0	124877	1676	116		
Uttaranchal	352945	0	986	5	0	0	0	353937	17748	380		
Uttar Pradesh	1044236	717	0	54	0	0	0	1045006	215230	1938		
West Bengal	494303	2746	308	14	0	6	0	497376	248056	1729		
Andaman & N.Islands	959091	7453	0	0	0	0	0	966544	1036	94		
Chandigarh	3321829	0	0	0	0	0	0	3321829	1932	37		
Dadra & Nagar Haveli	231540	0	0	63	0	0	0	231603	748	25		
Daman & Diu	608886	0	0	0	0	0	0	608886	294	24		
Lakshadweep	36500	0	0	0	0	0	0	36500	44	10		
Puducherry	780837	2006	0	0	0	0	0	782844	3098	82		
all-India	727154	1248	316	70	3	4	0	728795	2315730	22145		

Table 24: Market value of fixed assets per enterprise (in Rs) as on the date of survey by type of asset for each State/UT

State / UT	Broad activity category: Other Services			Sector: urban			Fixed asset type: Hired					Enterprise type: Est	
				market value (in Rs.) of fixed assets as on date of survey								Number of enterprises	
	land and building	plant and machinery	transport equipment	tools and others fixed assets	software & database	Information computer and telecommunication equipment	capital work in progress	total	estimated	sample			
(1)	(2)	(3)	(4)	(5)	(6)	(7)	(8)	(9)	(10)	(11)			
Andhra Pradesh	1066515	1722	1752	1385	246	1	0	1071622	160486	2233			
Arunachal Pradesh	185063	0	0	1372	0	0	0	186434	796	76			
Assam	158745	0	106	0	0	0	0	158851	19838	860			
Bihar	237340	38	618	0	0	0	0	237996	40195	1052			
Chhattisgarh	412447	0	1067	23	0	0	0	413536	25676	490			
Delhi	1364502	508	1284	57	0	6	0	1366356	158863	1691			
Goa	193490	0	0	1557	0	0	0	195047	5460	73			
Gujarat	413293	12	953	322	4	208	0	414792	125981	1097			
Haryana	896133	0	363776	19	0	46	0	1259974	42702	799			
Himachal Pradesh	813732	68	59	14075	0	0	0	827934	8291	455			
Jammu & Kashmir	1471746	0	0	0	0	0	0	1471746	17758	445			
Jharkhand	145432	0	0	174	0	194	0	145800	28197	618			
Karnataka	901368	22	189	332	0	0	0	901911	170435	1458			
Kerala	583909	2170	1214	3279	0	15	0	590587	81018	1247			
Madhya Pradesh	380563	43	2776	171	0	7	0	383559	78774	1518			
Maharashtra	637757	24	2497	524	0	20	0	640821	279195	2638			
Manipur	61610	0	0	0	0	0	0	61610	2352	66			
Meghalaya	50497	0	0	11	0	0	0	50508	2931	181			
Mizoram	466874	0	0	10167	0	0	0	477041	1414	134			
Nagaland	351927	0	0	1888	0	0	0	353815	675	58			

Table 24: Market value of fixed assets per enterprise (in Rs) as on the date of survey by type of asset for each State/UT

State / UT	Broad activity category: Other Services			Sector: urban			Fixed asset type: Hired				Enterprise type: Est	
	market value (in Rs.) of fixed assets as on date of survey			market value (in Rs.) of fixed assets as on date of survey				total		Number of enterprises		
	land and building	plant and machinery	transport equipment	tools and others fixed assets	software & database	Information computer and telecommunication equipment	capital work in progress	total	estimated	sample		
(1)	(2)	(3)	(4)	(5)	(6)	(7)	(8)	(9)	(10)	(11)		
Odisha	216604	0	378	61	0	125	0	217168	37428	1023		
Punjab	453140	0	39	38	0	14	0	453232	51845	814		
Rajasthan	617785	23	7728	2522	0	110	0	628167	67216	1069		
Sikkim	1132327	0	0	5749	0	0	0	1138076	921	147		
Tamil Nadu	669552	45	4074	26417	2	217	0	700306	237581	2584		
Tripura	55216	1676	3403	0	0	0	0	60295	1932	153		
Uttaranchal	1015047	49	683	50	0	0	0	1015829	24167	662		
Uttar Pradesh	474807	42	283	124	0	6	0	475263	255455	2336		
West Bengal	201546	101	3292	138	0	5	0	205081	160357	1893		
Andaman & N.Islands	873822	0	27830	4865	0	0	0	906518	849	100		
Chandigarh	3466660	0	0	10453	0	0	0	3477113	3114	60		
Dadra & Nagar Haveli	256952	0	0	0	0	0	0	256952	458	40		
Daman & Diu	1053154	0	0	0	0	0	0	1053154	496	48		
Lakshadweep	30977	0	0	0	0	0	0	30977	67	15		
Puducherry	648003	0	15887	0	0	0	0	663890	5664	163		
all-India	656264	283	9283	3550	19	52	0	669450	2098586	28296		

Table 24: Market value of fixed assets per enterprise (in Rs) as on the date of survey by type of asset for each State/UT

State / UT	Sector: urban										Enterprise type: Est
	Broad activity category: All					Fixed asset type: Hired					
	(1)	(2)	(3)	(4)	(5)	(6)	(7)	(8)	(9)	(10)	
		land and building	plant and machinery	transport equipment	tools and others fixed assets	software & database	Information computer and telecommunication equipment	capital work in progress	total	estimated	sample
Andhra Pradesh	784823	4322	610	537	83	0	0	0	790375	476978	5345
Arunachal Pradesh	226190	1077	0	358	0	0	0	0	227625	3048	194
Assam	299097	4	25	0	0	0	0	0	299126	83119	2162
Bihar	213134	46	256	4	0	0	0	0	213441	97032	2542
Chhattisgarh	246810	26	336	8	0	0	0	0	247180	81423	1154
Delhi	1086473	350	412	38	0	2	0	0	1087275	496690	4421
Goa	361665	0	0	677	0	0	0	0	362342	12555	162
Gujarat	432177	1761	272	183	1	57	0	0	434451	465258	2937
Haryana	783138	419	112483	18	0	14	0	0	896072	139501	2234
Himachal Pradesh	870777	28	651	5795	0	0	0	0	877251	20138	980
Jammu & Kashmir	977534	8	0	0	0	0	0	0	977542	50586	1168
Jharkhand	145988	944	254	83	0	88	0	0	147358	61701	1345
Karnataka	843003	434	755	287	0	0	0	0	844479	420796	3357
Kerala	520614	2030	445	1309	0	23	0	0	524421	223006	2987
Madhya Pradesh	315612	262	1674	87	0	3	0	0	317637	201645	3665
Maharashtra	685429	6016	875	232	0	10	0	0	692563	803110	6144
Manipur	85602	0	0	208	0	0	0	0	85810	4023	163
Meghalaya	84992	0	0	5	0	0	0	0	84997	6264	337
Mizoram	311258	0	0	4345	0	0	0	0	315604	3308	277
Nagaland	260686	0	0	684	0	3459	0	0	264829	1865	128

Table 24: Market value of fixed assets per enterprise (in Rs) as on the date of survey by type of asset for each State/UT

State / UT	Sector: urban							Fixed asset type: Hired			Enterprise type: Est
	Broad activity category: All							Fixed asset type: Est			
	(1)	(2)	(3)	(4)	(5)	(6)	(7)	(8)	(9)	(10)	
	land and building	plant and machinery	transport equipment	tools and others fixed assets	software & database	Information computer and telecommunication equipment	capital work in progress	total	estimated	sample	
Odisha	309570	18	156	36	0	51	0	309831	90855	2202	
Punjab	651956	0	78	20	0	3	0	652058	218269	2352	
Rajasthan	598759	222	2502	856	0	35	0	602374	211438	2869	
Sikkim	916876	0	0	2602	0	0	0	919478	2035	296	
Tamil Nadu	638250	3057	1627	8763	0	72	0	651770	719726	6605	
Tripura	77567	602	1222	0	0	0	0	79391	5380	403	
Uttaranchal	814177	22	607	23	0	0	0	814829	56015	1383	
Uttar Pradesh	595448	1074	112	75	0	2	0	596712	657495	6344	
West Bengal	315706	1253	1067	83	0	5	0	318114	580887	5418	
Andaman & N.Islands	981294	3182	9738	1702	0	0	0	995916	2426	264	
Chandigarh	3418256	0	0	5702	0	0	0	3423958	5708	118	
Dadra & Nagar Haveli	244577	0	0	32	0	0	0	244609	1461	80	
Daman & Diu	784274	0	0	0	0	0	0	784274	931	84	
Lakshadweep	34787	0	0	0	0	0	0	34787	137	31	
Puducherry	613166	490	7387	0	0	0	0	621042	12931	332	
all-India	622187	1995	3287	1249	8	19	0	628745	6217743	70483	

Table 24: Market value of fixed assets per enterprise (in Rs) as on the date of survey by type of asset for each State/UT

State / UT	Broad activity category: Manufacturing			Sector: urban			Fixed asset type: Hired					Enterprise type: All	
				market value (in Rs.) of fixed assets as on date of survey							Number of enterprises		
	(1)	(2)	(3)	(4)	(5)	(6)	(7)	(8)	(9)	(10)	(11)		
Andhra Pradesh	140381	3504	11	29	0	0	0	0	143925	621600	4035		
Arunachal Pradesh	105491	0	0	0	0	0	0	0	105491	554	56		
Assam	93498	12	0	0	0	0	0	0	93510	28640	848		
Bihar	94000	11	0	6	0	0	0	0	94017	72328	1646		
Chhattisgarh	43991	57	0	0	0	0	0	0	44047	45616	623		
Delhi	726061	610	0	50	0	0	0	0	726721	198921	1987		
Goa	166312	0	0	0	0	0	0	0	166312	4815	73		
Gujarat	154100	473	0	38	0	0	0	0	154610	1147838	2346		
Haryana	417707	481	1	4	0	0	0	0	418193	108788	1475		
Himachal Pradesh	289514	11	0	0	0	0	0	0	289526	11716	484		
Jammu & Kashmir	114673	581	0	1	0	0	0	0	115254	82862	822		
Jharkhand	55557	255	0	1	0	0	0	0	55813	38559	764		
Karnataka	162934	654	0	1	0	0	0	0	163589	324103	2094		
Kerala	141821	753	6	99	0	0	0	0	142678	167849	1971		
Madhya Pradesh	47221	170	267	9	0	0	0	0	47667	340130	2872		
Maharashtra	278999	6339	0	101	0	0	0	0	285439	755955	4224		
Manipur	8909	0	0	0	0	0	0	0	8909	12448	304		
Meghalaya	108503	0	0	0	0	0	0	0	108503	1583	99		
Mizoram	134413	0	0	0	0	0	0	0	134413	1676	156		
Nagaland	23357	0	0	0	0	0	0	0	23357	1357	112		

Table 24: Market value of fixed assets per enterprise (in Rs) as on the date of survey by type of asset for each State/UT

State / UT	Broad activity category: Manufacturing			Sector: urban			Fixed asset type: Hired					Enterprise type: All	
				market value (in Rs.) of fixed assets as on date of survey							Number of enterprises		
	land and building	plant and machinery	transport equipment	tools and others fixed assets	software & database	Information computer and telecommunication equipment	capital work in progress	total	estimated	sample			
(1)	(2)	(3)	(4)	(5)	(6)	(7)	(8)	(9)	(10)	(11)			
Odisha	61926	36	0	32	0	0	0	61995	67116	1373			
Punjab	187996	63	6	47	0	0	0	188112	225688	1518			
Rajasthan	160753	146	8	35	0	0	0	160942	312725	2164			
Sikkim	306955	0	0	0	0	0	0	306955	429	84			
Tamil Nadu	178675	2433	112	37	0	0	0	181257	971091	4987			
Tripura	32438	53	0	0	0	0	0	32491	7646	336			
Uttaranchal	594067	27	0	1	0	0	0	594095	28131	646			
Uttar Pradesh	94267	702	2	28	0	0	0	94998	892130	5408			
West Bengal	59906	99	26	45	0	1	0	60076	602306	3604			
Andaman & N.Islands	769796	0	0	0	0	0	0	769796	946	122			
Chandigarh	604640	0	0	21	0	0	0	604661	4461	94			
Dadra & Nagar Haveli	148823	0	0	0	0	0	0	148823	628	36			
Daman & Diu	102153	6051	0	0	0	0	0	108204	1364	47			
Lakshadweep	14264	0	0	209	0	0	0	14473	149	32			
Puducherry	196872	130	424	32	0	0	0	197458	13041	232			
all-India	169041	1588	33	40	0	0	0	170702	7095188	47674			

Table 24: Market value of fixed assets per enterprise (in Rs) as on the date of survey by type of asset for each State/UT

State / UT	Broad activity category: Trade			Sector: urban			Fixed asset type: Hired					Enterprise type: All	
				market value (in Rs.) of fixed assets as on date of survey					total		Number of enterprises		
	land and building	plant and machinery	transport equipment	tools and others fixed assets	software & database	Information computer and telecommunication equipment	capital work in progress	(9)	(10)	(11)			
(1)	(2)	(3)	(4)	(5)	(6)	(7)	(8)	(9)	(10)	(11)			
Andhra Pradesh	383165	749	25	42	0	0	0	383980	753680	4211			
Arunachal Pradesh	175679	436	0	28	0	0	0	176142	7536	255			
Assam	211592	0	0	1	0	0	0	211592	126532	1620			
Bihar	113183	9	0	5	0	0	0	113197	231185	2585			
Chhattisgarh	93826	18	1	0	0	0	0	93846	119205	1043			
Delhi	550982	39	7	25	0	1	0	551054	508552	2907			
Goa	421246	0	0	0	0	0	0	421246	10992	119			
Gujarat	176054	440	53	57	0	0	0	176604	811783	2617			
Haryana	318905	53	609	40	0	0	0	319608	263465	1772			
Himachal Pradesh	644316	10	401	0	0	0	0	644727	31506	618			
Jammu & Kashmir	408529	0	0	0	0	0	0	408529	103960	922			
Jharkhand	74516	350	113	578	0	0	0	75558	138180	1241			
Karnataka	775434	3	521	171	0	0	0	776129	559714	2535			
Kerala	337858	941	1	160	0	18	0	338977	220873	1892			
Madhya Pradesh	106698	1	137	32	0	0	0	106867	517343	3739			
Maharashtra	333400	276	137	110	0	2	0	333925	1239499	5200			
Manipur	52670	0	0	34	0	0	0	52704	25499	383			
Meghalaya	58288	0	0	0	0	0	0	58288	8395	311			
Mizoram	154499	1200	0	0	0	0	0	155699	6999	299			
Nagaland	101604	0	0	287	1253	0	0	103144	5148	226			

Table 24: Market value of fixed assets per enterprise (in Rs) as on the date of survey by type of asset for each State/UT

State / UT	Broad activity category: Trade			Sector: urban			Fixed asset type: Hired					Enterprise type: All	
				market value (in Rs.) of fixed assets as on date of survey							Number of enterprises		
	land and building	plant and machinery	transport equipment	tools and others fixed assets	software & database	Information computer and telecommunication equipment	capital work in progress	total	estimated	sample			
(1)	(2)	(3)	(4)	(5)	(6)	(7)	(8)	(9)	(10)	(11)			
Odisha	130794	7	0	0	0	0	0	130800	208718	1853			
Punjab	396906	7	59	8	0	0	0	396980	373314	1703			
Rajasthan	290128	39	91	25	0	0	0	290283	376338	2431			
Sikkim	424455	0	0	0	0	0	0	424455	7326	212			
Tamil Nadu	340415	629	294	36	0	0	0	341375	843304	4636			
Tripura	41447	0	0	0	0	0	0	41447	20339	453			
Uttaranchal	222958	0	234	1	0	0	0	223194	76953	869			
Uttar Pradesh	311037	119	54	37	0	0	0	311247	1524926	6140			
West Bengal	186674	708	94	34	0	2	0	187512	1023434	4414			
Andaman & N.Islands	454036	2655	0	0	0	0	0	456690	2908	183			
Chandigarh	402749	0	82	121	0	0	0	402952	22107	155			
Dadra & Nagar Haveli	216394	0	0	69	0	0	0	216463	1217	53			
Daman & Diu	304798	0	0	0	0	0	0	304798	1634	56			
Lakshadweep	36647	0	0	0	0	0	0	36647	210	43			
Puducherry	309859	488	30	28	0	0	0	310405	13314	228			
all-India	313458	299	127	60	1	1	0	313945	10186086	57924			

Table 24: Market value of fixed assets per enterprise (in Rs) as on the date of survey by type of asset for each State/UT

State / UT	Broad activity category: Other Services			Sector: urban			Fixed asset type: Hired				Enterprise type: All	
	market value (in Rs.) of fixed assets as on date of survey			total				estimated		sample		
	(2)	(3)	(4)	(5)	(6)	(7)	(8)	(9)	(10)	(11)		
Andhra Pradesh	256007	329	5379	270	42	6	0	262035	931841	5190		
Arunachal Pradesh	125871	0	0	670	0	847	0	127387	1682	141		
Assam	77431	0	1872	0	0	0	0	79303	70898	1718		
Bihar	98879	40	599	3	0	0	0	99522	189804	2847		
Chhattisgarh	146717	0	397	77	0	0	0	147190	93959	1103		
Delhi	689554	208	8313	24	0	2	0	698101	388855	3182		
Goa	89527	0	0	715	0	0	0	90243	11881	145		
Gujarat	131841	23	5919	97	2	35	0	137917	746675	2908		
Haryana	321060	15	62647	3	0	8	0	383733	248425	1959		
Himachal Pradesh	459923	29	18	4429	0	0	0	464399	27677	834		
Jammu & Kashmir	594165	77	0	0	0	0	0	594242	59806	965		
Jharkhand	53844	1116	151	106	0	43	0	55259	127947	1455		
Karnataka	384546	78	6083	113	0	0	0	390820	515782	3051		
Kerala	210111	806	4788	1005	0	6	0	216717	290160	2597		
Madhya Pradesh	123375	37	2691	42	0	1	0	126147	407852	3990		
Maharashtra	239561	50	4413	241	0	6	0	244271	1235090	6316		
Manipur	18737	0	784	1	0	0	0	19521	12349	356		
Meghalaya	43631	0	0	5	0	0	0	43636	5820	346		
Mizoram	185389	0	0	3442	0	0	0	188832	4176	328		
Nagaland	96658	0	2465	656	0	0	0	99779	3161	207		

Table 24: Market value of fixed assets per enterprise (in Rs) as on the date of survey by type of asset for each State/UT

State / UT	Sector: urban										Enterprise type: All
	Broad activity category: Other Services					Fixed asset type: Hired					
	(1)	(2)	(3)	(4)	(5)	(6)	(7)	(8)	(9)	(10)	
	land and building	plant and machinery	transport equipment	tools and others fixed assets	software & database	Information computer and telecommunication equipment	capital work in progress	total	estimated	sample	
	(2)	(3)	(4)	(5)	(6)	(7)	(8)	(9)	(10)	(11)	
Odisha	72909	7	637	17	0	26	0	73596	182699	2231	
Punjab	210703	2	1480	19	0	11	0	212214	282247	1850	
Rajasthan	194629	54	5714	493	0	21	0	200912	353370	2654	
Sikkim	391538	0	0	1583	0	0	0	393120	3345	270	
Tamil Nadu	241629	21	13087	6493	0	53	0	261283	978936	5734	
Tripura	27036	243	1914	0	0	0	0	29193	17754	524	
Uttaranchal	474296	84	267	67	0	136	0	474850	66661	1193	
Uttar Pradesh	152466	27	3276	54	0	5	0	155828	1241189	6614	
West Bengal	61733	33	4344	117	0	2	0	66228	946138	4792	
Andaman & N.Islands	366973	0	11663	1501	0	0	0	380137	2751	219	
Chandigarh	539863	0	2750	1424	0	0	0	544037	23667	219	
Dadra & Nagar Haveli	144618	0	3205	150	0	488	0	148462	1392	87	
Daman & Diu	497067	0	607	0	0	809	0	498483	1199	82	
Lakshadweep	18550	0	0	0	0	0	0	18550	367	56	
Puducherry	195336	8	12185	112	0	0	0	207640	25380	338	
all-India	217363	109	6697	835	4	14	0	225022	9500939	66501	

Table 24: Market value of fixed assets per enterprise (in Rs) as on the date of survey by type of asset for each State/UT

State / UT	Sector: urban										Enterprise type: All
	Broad activity category: All					Fixed asset type: Hired					
	(1)	(2)	(3)	(4)	(5)	(6)	(7)	(8)	(9)	(10)	
	land and building	plant and machinery	transport equipment	tools and others fixed assets	software & database	Information computer and telecommunication equipment	capital work in progress	total	estimated	sample	
Andhra Pradesh	266394	1322	2184	131	17	3	0	270049	2307121	13436	
Arunachal Pradesh	163129	336	0	137	0	146	0	163747	9772	452	
Assam	154556	2	587	0	0	0	0	155145	226070	4186	
Bihar	104867	22	231	4	0	0	0	105123	493318	7078	
Chhattisgarh	104245	18	145	28	0	0	0	104436	258781	2769	
Delhi	631899	202	2952	29	0	1	0	635084	1096328	8076	
Goa	234567	0	0	307	0	0	0	234874	27688	337	
Gujarat	154544	339	1649	60	1	10	0	156602	2706295	7871	
Haryana	337085	113	25333	19	0	3	0	362553	620679	5206	
Himachal Pradesh	513704	18	185	1729	0	0	0	515635	70899	1936	
Jammu & Kashmir	354815	214	0	0	0	0	0	355029	246629	2709	
Jharkhand	63436	660	115	307	0	18	0	64535	304686	3460	
Karnataka	489548	181	2450	110	0	0	0	492289	1399599	7680	
Kerala	234789	837	2048	506	0	9	0	238188	678881	6460	
Madhya Pradesh	96086	58	995	29	0	0	0	97168	1265325	10601	
Maharashtra	284794	1608	1740	158	0	3	0	288303	3230543	15740	
Manipur	33508	0	192	17	0	0	0	33718	50296	1043	
Meghalaya	57919	0	0	2	0	0	0	57921	15798	756	
Mizoram	161917	653	0	1119	0	0	0	163689	12852	783	
Nagaland	89005	0	806	367	667	0	0	90846	9665	545	

Table 24: Market value of fixed assets per enterprise (in Rs) as on the date of survey by type of asset for each State/UT

State / UT	Sector: urban										Enterprise type: All
	Broad activity category: All					Fixed asset type: Hired					
	(1)	(2)	(3)	(4)	(5)	(6)	(7)	(8)	(9)	(10)	
	land and building	plant and machinery	transport equipment	tools and others fixed assets	software & database	Information computer and telecommunication equipment	capital work in progress	total	estimated	sample	
Odisha	97650	11	254	12	0	10	0	97937	458534	5457	
Punjab	283767	20	500	21	0	3	0	284312	881248	5071	
Rajasthan	218944	76	1972	187	0	7	0	221186	1042433	7249	
Sikkim	409997	0	0	477	0	0	0	410474	11100	566	
Tamil Nadu	249567	1043	4714	2299	0	19	0	257642	2793330	15357	
Tripura	34347	103	743	0	0	0	0	35193	45739	1313	
Uttaranchal	381298	37	209	27	0	53	0	381623	171745	2708	
Uttar Pradesh	204373	230	1134	41	0	2	0	205780	3658245	18162	
West Bengal	111023	317	1641	67	0	1	0	113050	2571877	12810	
Andaman & N.Islands	463021	1169	4857	625	0	0	0	469672	6606	524	
Chandigarh	485276	0	1332	726	0	0	0	487334	50235	468	
Dadra & Nagar Haveli	172419	0	1378	91	0	210	0	174098	3238	176	
Daman & Diu	293901	1966	173	0	0	231	0	296272	4197	185	
Lakshadweep	22905	0	0	43	0	0	0	22947	726	131	
Puducherry	225195	162	6092	70	0	0	0	231519	51735	798	
all-India	241109	573	2433	329	2	6	0	244451	26782213	172099	

Table 24: Market value of fixed assets per enterprise (in Rs) as on the date of survey by type of asset for each State/UT

State / UT	Broad activity category: Manufacturing			Sector: rural + urban			Fixed asset type: Hired				Enterprise type: OAE	
				market value (in Rs.) of fixed assets as on date of survey							Number of enterprises	
	land and building	plant and machinery	transport equipment	tools and others fixed assets	software & database	Information computer and telecommunication equipment	capital work in progress	total	estimated	sample		
(1)	(2)	(3)	(4)	(5)	(6)	(7)	(8)	(9)	(10)	(11)		
Andhra Pradesh	25025	714	0	4	0	0	0	25743	1370167	5846		
Arunachal Pradesh	50567	32	0	91	0	0	0	50690	840	123		
Assam	7903	70	0	0	0	0	0	7973	157682	1416		
Bihar	13017	21	0	15	0	0	0	13053	402530	2743		
Chhattisgarh	5069	83	2	4	0	0	0	5158	146423	1070		
Delhi	293828	575	0	83	0	0	0	294486	68356	637		
Goa	21953	10	0	0	0	0	0	21963	4720	115		
Gujarat	82620	81	0	0	0	0	0	82701	1176655	2755		
Haryana	142256	65	1	3	0	0	0	142324	142844	1562		
Himachal Pradesh	56048	2	0	0	0	0	0	56050	78870	908		
Jammu & Kashmir	24737	247	0	0	0	0	0	24984	193230	1169		
Jharkhand	4386	3	0	0	0	0	0	4389	308116	1600		
Karnataka	28968	92	0	2	0	0	0	29062	741202	2738		
Kerala	31473	258	0	36	0	0	0	31766	377636	3038		
Madhya Pradesh	11784	21	0	2	0	0	0	11806	817241	4602		
Maharashtra	48691	274	0	48	0	0	0	49013	1082062	4625		
Manipur	1735	0	0	0	0	0	0	1735	39263	694		
Meghalaya	2238	0	0	0	0	0	0	2238	14573	198		
Mizoram	27184	0	0	0	0	0	0	27184	3116	350		
Nagaland	3701	0	0	0	0	0	0	3701	6363	595		

Table 24: Market value of fixed assets per enterprise (in Rs) as on the date of survey by type of asset for each State/UT

State / UT	Broad activity category: Manufacturing			Sector: rural + urban			Fixed asset type: Hired				Enterprise type: OAE				
	land and building			plant and machinery			transport equipment			market value (in Rs.) of fixed assets as on date of survey				Number of enterprises	
	(1)	(2)	(3)	(4)	(5)	(6)	(7)	(8)	(9)	(10)	(11)	total	estimated	sample	
Odisha	4172	32	0	3	0	0	0	0	4207	557725	2494	4207	557725	2494	
Punjab	82802	323	4	30	4	0	0	0	83158	282031	1698	83158	282031	1698	
Rajasthan	63420	89	4	50	4	0	0	0	63564	532637	2839	63564	532637	2839	
Sikkim	95087	0	0	0	0	0	0	0	95087	918	65	95087	918	65	
Tamil Nadu	46761	574	4	20	4	0	0	0	47359	1300580	5166	47359	1300580	5166	
Tripura	12343	7	0	0	0	0	0	0	12350	60829	950	12350	60829	950	
Uttaranchal	50527	11	0	1	0	0	0	0	50539	69375	968	50539	69375	968	
Uttar Pradesh	24706	84	0	19	0	0	0	0	24808	2041472	6811	24808	2041472	6811	
West Bengal	3734	50	0	8	0	0	0	0	3791	2432478	4827	3791	2432478	4827	
Andaman & N.Islands	75398	12	0	41	0	0	0	0	75451	2103	137	75451	2103	137	
Chandigarh	125076	0	0	22	0	0	0	0	125098	4276	114	125098	4276	114	
Dadra & Nagar Haveli	44972	0	0	0	0	0	0	0	44972	939	74	44972	939	74	
Daman & Diu	88001	5154	0	0	0	0	0	0	93154	1601	69	93154	1601	69	
Lakshadweep	13020	0	0	75	0	0	0	0	13095	416	74	13095	416	74	
Puducherry	71219	147	0	41	0	0	0	0	71407	10720	235	71407	10720	235	
all-India	32675	200	1	14	0	0	0	0	32890	14429989	63305	32890	14429989	63305	

Table 24: Market value of fixed assets per enterprise (in Rs) as on the date of survey by type of asset for each State/UT

State / UT	Broad activity category: Trade			Sector: rural + urban			Fixed asset type: Hired				Enterprise type: OAE	
	market value (in Rs.) of fixed assets as on date of survey			market value (in Rs.) of fixed assets as on date of survey				total	estimated	sample		
	land and building	plant and machinery	transport equipment	tools and others fixed assets	software & database	Information computer and telecommunication equipment	capital work in progress					
(1)	(2)	(3)	(4)	(5)	(6)	(7)	(8)	(9)	(10)	(11)		
Andhra Pradesh	126756	55	14	19	0	0	0	126843	1368005	6071		
Arunachal Pradesh	74863	0	0	33	0	0	0	74896	14205	652		
Assam	26466	0	0	0	0	0	0	26466	468815	2458		
Bihar	31361	0	0	1	0	0	0	31362	903933	4059		
Chhattisgarh	16432	0	1	1	0	0	0	16434	245027	1548		
Delhi	274468	54	10	23	0	0	0	274554	315283	1652		
Goa	128233	0	67	0	0	0	0	128300	15427	156		
Gujarat	90501	26	40	45	0	0	0	90610	1011375	3280		
Haryana	249273	0	10	24	0	0	0	249307	374578	2257		
Himachal Pradesh	191254	7	0	11	0	2	0	191274	93020	973		
Jammu & Kashmir	158873	0	0	0	0	0	0	158873	189123	1222		
Jharkhand	19938	0	0	187	0	0	0	20126	426832	2109		
Karnataka	350678	0	8	44	0	0	0	350730	795499	3078		
Kerala	133058	5	87	152	0	0	0	133303	411589	3139		
Madhya Pradesh	39414	0	54	18	0	0	0	39486	884158	5236		
Maharashtra	137405	13	108	79	0	0	0	137606	1568495	5285		
Manipur	29127	0	0	0	0	0	0	29128	54481	856		
Meghalaya	12271	0	0	0	0	0	0	12271	34797	513		
Mizoram	92478	899	0	0	0	0	0	93377	9338	641		
Nagaland	42396	0	0	264	0	0	0	42660	11006	722		

Table 24: Market value of fixed assets per enterprise (in Rs) as on the date of survey by type of asset for each State/UT

State / UT	Broad activity category: Trade			Sector: rural + urban			Fixed asset type: Hired				Enterprise type: OAE						
	land and building			plant and machinery			transport equipment			market value (in Rs.) of fixed assets as on date of survey				total		Number of enterprises	
	(1)	(2)	(3)	(4)	(5)	(6)	(7)	(8)	(9)	(10)	(11)	(12)	(13)	(14)	(15)	(16)	
Odisha	13575	0	0	0	0	0	0	0	0	0	0	0	13575	1013968	2970		
Punjab	137116	351	19	19	20	0	0	0	0	0	0	0	137506	448807	2005		
Rajasthan	126769	2	38	38	9	0	4	0	0	0	0	0	126821	681730	3300		
Sikkim	262833	0	0	0	0	0	0	0	0	0	0	0	262833	13389	269		
Tamil Nadu	126730	0	156	156	21	0	0	0	0	0	0	0	126906	985594	5362		
Tripura	7488	0	0	0	0	0	0	0	0	0	0	0	7489	186725	1091		
Uttaranchal	111504	0	4	4	20	0	0	0	0	0	0	0	111527	152273	1282		
Uttar Pradesh	98753	9	44	44	28	0	4	0	0	0	0	0	98839	3160665	8738		
West Bengal	39458	23	12	12	17	0	0	0	0	0	0	0	39511	1941603	5996		
Andaman & N.Islands	149001	0	0	0	0	0	0	0	0	0	0	0	149001	4761	227		
Chandigarh	176681	0	102	102	122	0	0	0	0	0	0	0	176905	21949	161		
Dadra & Nagar Haveli	173077	0	0	0	19	0	0	0	0	0	0	0	173096	1961	102		
Daman & Diu	271685	0	0	0	0	0	0	0	0	0	0	0	271685	2590	70		
Lakshadweep	45449	0	0	0	0	0	0	0	0	0	0	0	45449	404	78		
Puducherry	140375	22	31	31	88	0	0	0	0	0	0	0	140517	12840	230		
all-India	103296	21	38	38	32	0	1	0	0	0	0	0	103389	17824242	77788		

Table 24: Market value of fixed assets per enterprise (in Rs) as on the date of survey by type of asset for each State/UT

State / UT	Broad activity category: Other Services			Sector: rural + urban			Fixed asset type: Hired			Enterprise type: OAE		
	market value (in Rs.) of fixed assets as on date of survey			market value (in Rs.) of fixed assets as on date of survey			market value (in Rs.) of fixed assets as on date of survey			total	estimated	sample
	land and building	plant and machinery	transport equipment	tools and others fixed assets	software & database	Information computer and telecommunication equipment	capital work in progress	total	estimated			
(1)	(2)	(3)	(4)	(5)	(6)	(7)	(8)	(9)	(10)	(11)		
Andhra Pradesh	40016	116	3082	18	0	4	0	43235	2138767	6665		
Arunachal Pradesh	59593	0	0	58	0	674	0	60324	2115	271		
Assam	14119	0	427	0	0	0	0	14546	315273	2227		
Bihar	20194	18	570	9	0	0	0	20792	805295	4007		
Chhattisgarh	22192	0	58	99	0	0	0	22349	171045	1353		
Delhi	223503	0	13322	1	0	0	0	236826	235741	1567		
Goa	2293	0	0	0	0	0	0	2293	15467	190		
Gujarat	62260	34	6102	39	1	0	0	68437	884937	3287		
Haryana	162991	44	144	7	0	0	0	163186	341271	2288		
Himachal Pradesh	98402	8	0	49	0	0	0	98459	119860	1095		
Jammu & Kashmir	105489	44	2397	0	0	0	0	107930	104853	1139		
Jharkhand	10450	443	458	37	0	0	0	11388	325767	2105		
Karnataka	69117	48	4458	10	0	0	0	73634	764547	3292		
Kerala	47440	345	5882	153	0	5	0	53825	623843	3629		
Madhya Pradesh	39301	52	1615	28	0	0	0	40996	600747	4773		
Maharashtra	83353	41	3204	100	0	2	0	86700	1557125	5684		
Manipur	16147	0	441	0	0	0	0	16588	23739	697		
Meghalaya	7401	0	0	0	0	0	0	7401	21919	398		
Mizoram	29734	0	0	0	0	0	0	29734	4201	398		
Nagaland	14175	0	1245	127	0	0	0	15547	6259	588		

Table 24: Market value of fixed assets per enterprise (in Rs) as on the date of survey by type of asset for each State/UT

State / UT	Broad activity category: Other Services			Sector: rural + urban			Fixed asset type: Hired			Enterprise type: OAE	
	market value (in Rs.) of fixed assets as on date of survey			market value (in Rs.) of fixed assets as on date of survey			market value (in Rs.) of fixed assets as on date of survey			market value (in Rs.) of fixed assets as on date of survey	
	(1)	(2)	(3)	(4)	(5)	(6)	(7)	(8)	(9)	(10)	(11)
	land and building	plant and machinery	transport equipment	tools and others fixed assets	software & database	Information computer and telecommunication equipment	capital work in progress	total	estimated	sample	
Odisha	14407	2	566	33	0	0	0	15007	654489	2954	
Punjab	108735	8	1338	20	0	6	0	110107	409840	2130	
Rajasthan	80220	29	10976	12	0	0	0	91237	607373	3274	
Sikkim	68873	0	0	95	0	0	0	68968	9018	278	
Tamil Nadu	75493	8	9916	91	0	13	0	85521	1228997	5849	
Tripura	6128	11	1749	1	0	0	0	7889	106083	1057	
Uttaranchal	86835	34	16	27	0	65	0	86977	139790	1410	
Uttar Pradesh	42156	11	2228	23	0	2	0	44421	2247203	8166	
West Bengal	15903	7	2266	68	0	1	0	18245	2036092	6353	
Andaman & N.Islands	129074	142	2353	85	0	0	0	131654	4339	248	
Chandigarh	99478	0	2913	52	0	0	0	102442	22559	205	
Dadra & Nagar Haveli	53114	0	1446	70	0	220	0	54850	3085	117	
Daman & Diu	89970	0	407	177	0	542	0	91097	1789	81	
Lakshadweep	19562	0	0	0	0	0	0	19562	729	86	
Puducherry	62287	9	9922	134	0	0	0	72352	22099	266	
all-India	52975	53	3571	45	0	3	0	56647	16556256	78127	

Table 24: Market value of fixed assets per enterprise (in Rs) as on the date of survey by type of asset for each State/UT

State / UT	Sector: rural + urban			Fixed asset type: Hired					Enterprise type: OAE	
	Broad activity category: All			market value (in Rs.) of fixed assets as on date of survey					Number of enterprises	
	(1)	(2)	(3)	(4)	(5)	(6)	(7)	(8)	(9)	(10)
Andhra Pradesh	60135	267	1355	14	0	2	0	61773	4876939	18582
Arunachal Pradesh	71792	2	0	39	0	83	0	71915	17160	1046
Assam	19224	12	143	0	0	0	0	19379	941770	6101
Bihar	23606	11	218	7	0	0	0	23841	2111758	10809
Chhattisgarh	15225	22	18	32	0	0	0	15297	562495	3971
Delhi	257207	91	5075	21	0	0	0	262394	619380	3856
Goa	59452	1	29	0	0	0	0	59483	35614	461
Gujarat	79350	49	1770	26	0	0	0	81196	3072967	9322
Haryana	197180	28	62	14	0	0	0	197283	858692	6107
Himachal Pradesh	116556	6	0	24	0	0	0	116587	291750	2976
Jammu & Kashmir	94185	107	516	0	0	0	0	94808	487206	3530
Jharkhand	12507	137	141	87	0	0	0	12871	1060715	5814
Karnataka	153516	46	1484	19	0	0	0	155065	2301249	9108
Kerala	68111	223	2622	122	0	2	0	71080	1413069	9806
Madhya Pradesh	29576	21	442	15	0	0	0	30054	2302145	14611
Maharashtra	94588	91	1226	79	0	1	0	95984	4207681	15594
Manipur	17350	0	89	0	0	0	0	17439	117483	2247
Meghalaya	8723	0	0	0	0	0	0	8723	71289	1109
Mizoram	64434	504	0	0	0	0	0	64938	16656	1389
Nagaland	24499	0	330	157	0	0	0	24986	23628	1905

Table 24: Market value of fixed assets per enterprise (in Rs) as on the date of survey by type of asset for each State/UT

State / UT	Sector: rural + urban										Enterprise type: OAE
	Broad activity category: All										
	Fixed asset type: Hired					Fixed asset type: OAE					
(1)	(2)	(3)	(4)	(5)	(6)	(7)	(8)	(9)	(10)	(11)	
	land and building	plant and machinery	transport equipment	tools and others fixed assets	software & database	Information computer and telecommunication equipment	capital work in progress	total	estimated	sample	
Odisha	11464	9	166	10	0	0	0	11649	2226183	8418	
Punjab	113490	221	489	22	0	2	0	114224	1140678	5833	
Rajasthan	92728	36	3675	22	0	2	0	96462	1821740	9413	
Sikkim	181243	0	0	37	0	0	0	181280	23325	612	
Tamil Nadu	79228	215	3512	45	0	4	0	83005	3515171	16377	
Tripura	7915	4	525	0	0	0	0	8445	353636	3098	
Uttaranchal	90259	15	8	19	0	25	0	90326	361438	3660	
Uttar Pradesh	61388	30	691	24	0	2	0	62135	7449341	23715	
West Bengal	18420	28	724	30	0	0	0	19202	6410172	17176	
Andaman & N.Islands	127467	57	911	40	0	0	0	128476	11203	612	
Chandigarh	136457	0	1393	81	0	0	0	137930	48783	480	
Dadra & Nagar Haveli	91142	0	746	42	0	114	0	92043	5986	293	
Daman & Diu	168148	1380	122	53	0	162	0	169864	5979	220	
Lakshadweep	24555	0	0	20	0	0	0	24575	1548	238	
Puducherry	86344	45	4811	99	0	0	0	91299	45659	731	
all-India	65349	85	1225	31	0	1	0	66692	48810487	219220	

Table 24: Market value of fixed assets per enterprise (in Rs) as on the date of survey by type of asset for each State/UT

State / UT	Broad activity category: Manufacturing			Sector: rural + urban			Fixed asset type: Hired				Enterprise type: Est		
	land and building			plant and machinery			market value (in Rs.) of fixed assets as on date of survey				Number of enterprises		
	(2)	(3)	(4)	(5)	(6)	(7)	(8)	(9)	(10)	(11)	total	estimated	sample
Andhra Pradesh	282862	8315	83	418	0	0	0	291677	250165	3455	291677	250165	3455
Arunachal Pradesh	88522	794	10348	7338	0	0	0	107001	579	94	107001	579	94
Assam	43022	6	0	0	0	0	0	43028	60877	969	43028	60877	969
Bihar	123342	221	0	9	0	0	0	123572	45550	953	123572	45550	953
Chhattisgarh	103239	0	0	0	0	0	0	103239	18255	407	103239	18255	407
Delhi	938014	661	0	31	0	0	0	938706	136342	1444	938706	136342	1444
Goa	194887	0	38002	418	0	0	0	233308	4000	76	233308	4000	76
Gujarat	376950	3324	345	187	0	0	0	380806	240000	1769	380806	240000	1769
Haryana	1322535	1076	11	4	0	0	0	1323626	46818	1086	1323626	46818	1086
Himachal Pradesh	359754	51	0	4	0	0	0	359809	12522	470	359809	12522	470
Jammu & Kashmir	228713	14	0	0	0	0	0	228727	29874	725	228727	29874	725
Jharkhand	56521	368	2	13	0	0	0	56904	27117	613	56904	27117	613
Karnataka	323761	1588	787	8	0	0	0	326144	119635	1283	326144	119635	1283
Kerala	237557	1305	204	188	0	0	0	239254	124444	2194	239254	124444	2194
Madhya Pradesh	126894	1736	2798	392	0	0	0	131820	66821	1224	131820	66821	1224
Maharashtra	614520	15188	6	95	0	0	0	629809	303181	1966	629809	303181	1966
Manipur	38466	0	0	0	0	0	0	38466	1751	103	38466	1751	103
Meghalaya	45029	0	0	0	0	0	0	45029	4883	141	45029	4883	141
Mizoram	161809	0	0	0	0	0	0	161809	887	108	161809	887	108
Nagaland	30073	0	0	0	0	0	0	30073	799	100	30073	799	100

Table 24: Market value of fixed assets per enterprise (in Rs) as on the date of survey by type of asset for each State/UT

State / UT	Broad activity category: Manufacturing			Sector: rural + urban			Fixed asset type: Hired				Enterprise type: Est	
							market value (in Rs.) of fixed assets as on date of survey				Number of enterprises	
	(1)	(2)	(3)	(4)	(5)	(6)	(7)	(8)	(9)	(10)	(11)	
	land and building	plant and machinery	transport equipment	tools and others fixed assets	software & database	Information computer and telecommunication equipment	capital work in progress	total	estimated	sample		
Odisha	53790	162	0	44	0	0	0	53995	57453	928		
Punjab	248860	497	1	42	0	0	0	249401	105290	1150		
Rajasthan	358866	600	545	109	0	0	0	360120	94721	1383		
Sikkim	729860	0	0	0	0	0	0	729860	272	53		
Tamil Nadu	374568	5542	517	71	0	0	0	380699	351661	4095		
Tripura	20206	3	0	0	0	0	0	20209	8951	502		
Uttaranchal	589581	1	0	0	0	0	0	589582	28344	646		
Uttar Pradesh	209618	2489	1859	428	0	0	0	214393	299667	3287		
West Bengal	98509	6463	52	398	0	2	0	105424	331576	4215		
Andaman & N.Islands	895722	0	0	0	0	0	0	895722	798	116		
Chandigarh	2941171	0	0	0	0	0	0	2941171	960	72		
Dadra & Nagar Haveli	197131	0	0	0	0	0	0	197131	724	75		
Daman & Diu	275921	0	0	0	0	0	0	275921	528	83		
Lakshadweep	31245	0	0	0	0	0	0	31245	54	17		
Puducherry	487800	64	1155	15	0	0	0	489034	4782	175		
all-India	342462	4701	498	195	0	0	0	347856	2780280	35977		

Table 24: Market value of fixed assets per enterprise (in Rs) as on the date of survey by type of asset for each State/UT

State / UT	Broad activity category: Trade			Sector: rural + urban			Fixed asset type: Hired				Enterprise type: Est	
	market value (in Rs.) of fixed assets as on date of survey			Fixed asset type: Hired				Enterprise type: Est				
	land and building	plant and machinery	transport equipment	tools and others fixed assets	software & database	Information computer and telecommunication equipment	capital work in progress	total	estimated	sample		
(1)	(2)	(3)	(4)	(5)	(6)	(7)	(8)	(9)	(10)	(11)		
Andhra Pradesh	687520	2446	50	144	0	1	0	690162	233390	2728		
Arunachal Pradesh	214147	1224	0	236	0	0	0	215606	2682	251		
Assam	232663	93	0	0	0	0	0	232756	89504	1199		
Bihar	168023	42	0	0	0	0	0	168066	51092	1112		
Chhattisgarh	161228	38	0	1	0	0	0	161267	55152	623		
Delhi	966125	14	3	26	1	2	0	966172	206111	1368		
Goa	443186	0	0	0	0	0	0	443186	6288	114		
Gujarat	425053	2601	39	17	0	1	0	427711	164956	1418		
Haryana	1085588	460	1869	20	0	0	0	1087937	85590	933		
Himachal Pradesh	796729	2410	983	4	0	0	0	800127	13468	489		
Jammu & Kashmir	578820	0	0	0	0	0	0	578820	32072	560		
Jharkhand	113143	1263	409	8	0	0	0	114824	38328	795		
Karnataka	920610	92	1558	378	0	0	0	922639	183160	1311		
Kerala	479987	1249	1134	203	0	24	0	482598	166335	1754		
Madhya Pradesh	254752	0	301	26	0	0	0	255079	106344	1800		
Maharashtra	718414	1072	91	62	0	8	0	719648	300293	2288		
Manipur	134437	0	0	582	0	0	0	135020	1435	104		
Meghalaya	79577	0	9964	138	0	0	0	89679	4934	187		
Mizoram	184086	0	0	0	0	0	0	184086	1243	84		
Nagaland	209499	0	0	339	4506	0	0	214344	1431	159		

Table 24: Market value of fixed assets per enterprise (in Rs) as on the date of survey by type of asset for each State/UT

State / UT	Broad activity category: Trade			Sector: rural + urban			Fixed asset type: Hired				Enterprise type: Est	
	market value (in Rs.) of fixed assets as on date of survey			Fixed asset type: Hired				Enterprise type: Est				
	(1)	(2)	(3)	(4)	(5)	(6)	(7)	(8)	(9)	(10)	(11)	
	land and building	plant and machinery	transport equipment	tools and others fixed assets	software & database	Information computer and telecommunication equipment	capital work in progress	total	estimated	sample		
Odisha	305095	24	0	0	0	0	0	305119	59734	984		
Punjab	905981	1347	136	54	0	0	0	907517	109844	1104		
Rajasthan	661116	5658	105	51	0	0	0	666931	97484	1374		
Sikkim	1314270	0	0	0	0	0	0	1314270	1013	122		
Tamil Nadu	655215	2151	352	66	0	2	0	657786	285738	2688		
Tripura	34895	0	0	0	0	0	0	34895	16817	383		
Uttaranchal	275348	0	661	207	0	0	0	276216	26465	572		
Uttar Pradesh	908705	2414	590	47	0	0	0	911757	255113	2502		
West Bengal	388058	2120	237	63	0	5	0	390484	321368	2956		
Andaman & N.Islands	850489	5763	0	0	0	0	0	856253	1340	165		
Chandigarh	2991103	0	0	0	0	0	0	2991103	2314	79		
Dadra & Nagar Haveli	226673	0	0	43	0	0	0	226716	1104	79		
Daman & Diu	419730	0	0	0	0	0	0	419730	946	80		
Lakshadweep	87593	0	10680	0	0	0	0	98273	73	22		
Puducherry	754255	2880	0	0	0	0	0	757134	3303	124		
all-India	627604	1475	397	82	2	3	0	629563	2926462	32511		

Table 24: Market value of fixed assets per enterprise (in Rs) as on the date of survey by type of asset for each State/UT

State / UT	Broad activity category: Other Services			Sector: rural + urban			Fixed asset type: Hired			Enterprise type: Est	
	market value (in Rs.) of fixed assets as on date of survey			market value (in Rs.) of fixed assets as on date of survey			market value (in Rs.) of fixed assets as on date of survey			market value (in Rs.) of fixed assets as on date of survey	
	(1)	(2)	(3)	(4)	(5)	(6)	(7)	(8)	(9)	(10)	(11)
	land and building	plant and machinery	transport equipment	tools and others fixed assets	software & database	Information computer and telecommunication equipment	capital work in progress	total	estimated	sample	
Andhra Pradesh	783971	1163	1631	1037	165	2	0	787968	239718	4313	
Arunachal Pradesh	146945	0	0	978	0	13	0	147935	1117	203	
Assam	65917	0	36	0	0	0	0	65953	58914	1289	
Bihar	112453	15	248	0	0	0	0	112716	100208	1615	
Chhattisgarh	278025	0	677	30	0	23	0	278756	40462	835	
Delhi	1338862	498	1257	56	0	5	0	1340678	162259	1765	
Goa	132537	0	293	1015	0	0	0	133845	8374	155	
Gujarat	367354	22	962	308	4	166	0	368816	157169	1755	
Haryana	716767	0	236684	45	0	41	0	953537	65632	1254	
Himachal Pradesh	353239	29	260	6250	0	300	0	360078	32006	997	
Jammu & Kashmir	560116	0	871	228	0	0	0	561215	48678	931	
Jharkhand	65104	4	1706	102	0	80	0	66996	68249	1278	
Karnataka	771513	24	1404	498	0	0	0	773438	207204	1938	
Kerala	438335	1375	1680	2341	0	15	0	443745	158439	2680	
Madhya Pradesh	273148	39	4872	336	0	4	0	278399	119090	2299	
Maharashtra	534910	118	2459	477	0	16	0	537979	345323	3244	
Manipur	52082	0	0	0	0	0	0	52082	3160	152	
Meghalaya	21380	0	0	2	0	0	0	21382	16435	427	
Mizoram	356980	0	0	7751	0	0	0	364731	1855	231	
Nagaland	163387	0	0	667	0	0	0	164055	1911	308	

Table 24: Market value of fixed assets per enterprise (in Rs) as on the date of survey by type of asset for each State/UT

State / UT	Broad activity category: Other Services			Sector: rural + urban			Fixed asset type: Hired				Enterprise type: Est	
	market value (in Rs.) of fixed assets as on date of survey			Fixed asset type: Hired				Enterprise type: Est				
	(1)	(2)	(3)	(4)	(5)	(6)	(7)	(8)	(9)	(10)	(11)	
	land and building	plant and machinery	transport equipment	tools and others fixed assets	software & database	Information computer and telecommunication equipment	capital work in progress	total	estimated	sample		
Odisha	87691	244	1510	61	0	46	0	89551	101447	1773		
Punjab	326171	29	508	241	0	9	0	326958	87219	1325		
Rajasthan	440937	21	5989	1342	0	57	0	448346	128490	1966		
Sikkim	1017282	0	0	2404	0	0	0	1019686	2496	232		
Tamil Nadu	536036	70	3345	20229	2	170	0	559852	314455	4319		
Tripura	57515	175	349	0	0	0	0	58039	18858	485		
Uttaranchal	552218	33	467	185	0	0	0	552903	48828	1277		
Uttar Pradesh	406011	38	1577	87	0	4	0	407717	379349	3581		
West Bengal	149058	100	2461	128	5	3	0	151755	224885	3166		
Andaman & N.Islands	678649	0	18376	3871	0	0	0	700897	1286	193		
Chandigarh	3272297	0	3015	9603	0	0	0	3284915	3389	121		
Dadra & Nagar Haveli	157583	0	0	0	0	0	0	157583	1505	153		
Daman & Diu	908715	0	0	110	0	0	0	908825	1060	189		
Lakshadweep	54245	0	0	142	0	0	0	54387	190	61		
Puducherry	610154	158	14349	494	0	4	0	625159	6417	256		
all-India	483660	231	6913	2506	13	39	0	493362	3156076	46766		

Table 24: Market value of fixed assets per enterprise (in Rs) as on the date of survey by type of asset for each State/UT

State / UT	Sector: rural + urban										Enterprise type: Est
	Broad activity category: All					Fixed asset type: Hired					
	(1)	(2)	(3)	(4)	(5)	(6)	(7)	(8)	(9)	(10)	
		land and building	plant and machinery	transport equipment	tools and others fixed assets	software & database	Information computer and telecommunication equipment	capital work in progress	total	estimated	sample
Andhra Pradesh	579525	4051	585	535	55	1	0	584751	723272	10496	
Arunachal Pradesh	180377	855	1369	1365	0	3	0	183969	4379	548	
Assam	130566	42	10	0	0	0	0	130617	209295	3457	
Bihar	129396	70	126	2	0	0	0	129594	196850	3680	
Chhattisgarh	193434	19	241	11	0	8	0	193712	113869	1865	
Delhi	1078362	344	405	37	0	2	0	1079152	504712	4577	
Goa	250573	0	8277	545	0	0	0	259395	18661	345	
Gujarat	388383	2189	428	171	1	47	0	391218	562124	4942	
Haryana	1019374	453	79249	24	0	14	0	1099115	198040	3273	
Himachal Pradesh	457632	587	372	3451	0	166	0	462207	57996	1956	
Jammu & Kashmir	476044	4	383	100	0	0	0	476532	110624	2216	
Jharkhand	77135	439	988	57	0	41	0	78661	133693	2686	
Karnataka	720026	415	1315	340	0	0	0	722096	509998	4532	
Kerala	398138	1309	1069	953	0	14	0	401483	449217	6628	
Madhya Pradesh	233015	413	2735	236	0	2	0	236400	292255	5323	
Maharashtra	618427	5236	926	223	0	8	0	624821	948797	7498	
Manipur	66950	0	0	132	0	0	0	67082	6346	359	
Meghalaya	36716	0	1873	27	0	0	0	38616	26252	755	
Mizoram	259599	0	0	3608	0	0	0	263206	3985	423	
Nagaland	153614	0	0	425	1558	0	0	155597	4141	567	

Table 24: Market value of fixed assets per enterprise (in Rs) as on the date of survey by type of asset for each State/UT

State / UT	Sector: rural + urban										Enterprise type: Estt
	Broad activity category: All					Fixed asset type: Hired					
	(1)	(2)	(3)	(4)	(5)	(6)	(7)	(8)	(9)	(10)	
	land and building	plant and machinery	transport equipment	tools and others fixed assets	software & database	Information computer and telecommunication equipment	capital work in progress	total	estimated	sample	
Odisha	138180	162	700	40	0	21	0	139104	218635	3685	
Punjab	509892	671	196	104	0	2	0	510865	302352	3579	
Rajasthan	483626	1905	2592	586	0	23	0	488732	320696	4723	
Sikkim	1076133	0	0	1587	0	0	0	1077720	3781	407	
Tamil Nadu	512158	2716	1402	6729	1	57	0	523063	951854	11102	
Tripura	41507	74	147	0	0	0	0	41729	44626	1370	
Uttaranchal	491735	16	389	140	0	0	0	492280	103637	2495	
Uttar Pradesh	480295	1473	1398	185	0	2	0	483353	934129	9370	
West Bengal	217461	3243	737	206	1	3	0	221652	877829	10337	
Andaman & N.Islands	796497	2255	6901	1454	0	0	0	807108	3423	474	
Chandigarh	3126938	0	1533	4885	0	0	0	313357	6663	272	
Dadra & Nagar Haveli	189053	0	0	14	0	0	0	189067	3333	307	
Daman & Diu	594373	0	0	46	0	0	0	594419	2534	352	
Lakshadweep	57983	0	2460	85	0	0	0	60527	317	100	
Puducherry	602625	747	6731	224	0	2	0	610328	14502	555	
all-India	486896	2044	2749	981	5	15	0	492689	8862819	115254	

Table 24: Market value of fixed assets per enterprise (in Rs) as on the date of survey by type of asset for each State/UT

State / UT	Broad activity category: Manufacturing		Sector: rural + urban		Fixed asset type: Hired							Enterprise type: All	
					market value (in Rs.) of fixed assets as on date of survey							Number of enterprises	
	(1)	(2)	(3)	(4)	(5)	(6)	(7)	(8)	(9)	(10)	(11)		
Andhra Pradesh	64832	1888	13	68	0	0	0	0	66801	1620332	9301		
Arunachal Pradesh	66061	343	4224	3049	0	0	0	0	73677	1419	217		
Assam	17685	52	0	0	0	0	0	0	17737	218559	2385		
Bihar	24232	41	0	14	0	0	0	0	24287	448080	3696		
Chhattisgarh	15951	74	2	4	0	0	0	0	16031	164678	1477		
Delhi	722897	632	0	48	0	0	0	0	723578	204697	2081		
Goa	101281	5	17432	192	0	0	0	0	118910	8720	191		
Gujarat	132483	631	59	32	0	0	0	0	133204	1416655	4524		
Haryana	433608	314	3	3	0	0	0	0	433929	189662	2648		
Himachal Pradesh	97662	8	0	1	0	0	0	0	97671	91392	1378		
Jammu & Kashmir	52050	216	0	0	0	0	0	0	52266	223103	1894		
Jharkhand	8603	32	0	1	0	0	0	0	8637	335233	2213		
Karnataka	69937	300	109	2	0	0	0	0	70349	860837	4021		
Kerala	82552	517	51	73	0	0	0	0	83194	502080	5232		
Madhya Pradesh	20484	151	212	31	0	0	0	0	20878	884062	5826		
Maharashtra	172532	3538	1	58	0	0	0	0	176129	1385243	6591		
Manipur	3303	0	0	0	0	0	0	0	3303	41014	797		
Meghalaya	12977	0	0	0	0	0	0	0	12977	19456	339		
Mizoram	57002	0	0	0	0	0	0	0	57002	4003	458		
Nagaland	6642	0	0	0	0	0	0	0	6642	7162	695		

Table 24: Market value of fixed assets per enterprise (in Rs) as on the date of survey by type of asset for each State/UT

State / UT	Broad activity category: Manufacturing			Sector: rural + urban			Fixed asset type: Hired				Enterprise type: All	
							market value (in Rs.) of fixed assets as on date of survey				Number of enterprises	
	(1)	(2)	(3)	(4)	(5)	(6)	(7)	(8)	(9)	(10)	(11)	
	land and building	plant and machinery	transport equipment	tools and others fixed assets	software & database	Information computer and telecommunication equipment	capital work in progress	total	estimated	sample		
	(2)	(3)	(4)	(5)	(6)	(7)	(8)	(9)	(10)	(11)		
Odisha	8806	45	0	7	0	0	0	8857	615179	3422		
Punjab	127943	370	3	33	0	0	0	128350	387320	2848		
Rajasthan	108028	166	86	59	0	0	0	108339	627358	4222		
Sikkim	240302	0	0	0	0	0	0	240302	1190	118		
Tamil Nadu	116531	1632	113	31	0	0	0	118306	1652241	9261		
Tripura	13351	6	0	0	0	0	0	13358	69780	1452		
Uttaranchal	206883	8	0	1	0	0	0	206892	97719	1614		
Uttar Pradesh	48375	391	238	71	0	0	0	49075	2341139	10098		
West Bengal	15103	819	6	55	0	0	0	15983	2764054	9042		
Andaman & N.Islands	301066	9	0	30	0	0	0	301104	2901	253		
Chandigarh	641611	0	0	18	0	0	0	641629	5236	186		
Dadra & Nagar Haveli	111194	0	0	0	0	0	0	111194	1663	149		
Daman & Diu	134615	3875	0	0	0	0	0	138491	2129	152		
Lakshadweep	15127	0	0	66	0	0	0	15193	470	91		
Puducherry	199730	121	356	33	0	0	0	200240	15502	410		
all-India	82720	927	81	44	0	0	0	83772	17210269	99282		

Table 24: Market value of fixed assets per enterprise (in Rs) as on the date of survey by type of asset for each State/UT

State / UT	Broad activity category: Trade			Sector: rural + urban			Fixed asset type: Hired				Enterprise type: All	
	market value (in Rs.) of fixed assets as on date of survey			market value (in Rs.) of fixed assets as on date of survey				total		Number of enterprises		
	land and building	plant and machinery	transport equipment	tools and others fixed assets	software & database	Information computer and telecommunication equipment	capital work in progress	total	estimated	sample		
(1)	(2)	(3)	(4)	(5)	(6)	(7)	(8)	(9)	(10)	(11)		
Andhra Pradesh	208482	403	19	37	0	0	0	208942	1601395	8799		
Arunachal Pradesh	96984	194	0	65	0	0	0	97243	16887	903		
Assam	59521	15	0	0	0	0	0	59536	558318	3657		
Bihar	38672	2	0	1	0	0	0	38676	955025	5171		
Chhattisgarh	43035	7	1	1	0	0	0	43044	300178	2171		
Delhi	547885	38	7	24	0	1	0	547956	521394	3020		
Goa	219431	0	48	0	0	0	0	219479	21715	270		
Gujarat	137415	387	39	41	0	0	0	137882	1176331	4698		
Haryana	404826	86	356	23	0	0	0	405290	460168	3190		
Himachal Pradesh	267830	311	124	10	0	1	0	268277	106487	1462		
Jammu & Kashmir	219764	0	0	0	0	0	0	219764	221196	1782		
Jharkhand	27618	104	34	173	0	0	0	27928	465159	2904		
Karnataka	457343	17	298	107	0	0	0	457765	978659	4389		
Kerala	232909	363	389	167	0	7	0	233835	577924	4893		
Madhya Pradesh	62534	0	81	19	0	0	0	62633	990501	7036		
Maharashtra	230766	183	106	76	0	1	0	231133	1868788	7573		
Manipur	31830	0	0	15	0	0	0	31845	55916	960		
Meghalaya	20629	0	1237	17	0	0	0	21884	39731	700		
Mizoram	103243	793	0	0	0	0	0	104037	10581	725		
Nagaland	61629	0	0	272	519	0	0	62420	12437	881		

Table 24: Market value of fixed assets per enterprise (in Rs) as on the date of survey by type of asset for each State/UT

State / UT	Broad activity category: Trade			Sector: rural + urban			Fixed asset type: Hired				Enterprise type: All			
	market value (in Rs.) of fixed assets as on date of survey											total	estimated	sample
	land and building	plant and machinery	transport equipment	tools and others fixed assets	software & database	Information computer and telecommunication equipment	capital work in progress	(7)	(8)	(9)	(10)			
(1)	(2)	(3)	(4)	(5)	(6)	(7)	(8)	(9)	(10)	(11)	(12)	(13)		
Odisha	29793	1	0	0	0	0	0	0	0	29795	1073703	3954		
Punjab	288293	547	42	26	0	0	0	0	0	288908	558651	3109		
Rajasthan	193619	709	46	14	0	4	0	0	0	194392	779214	4674		
Sikkim	336769	0	0	0	0	0	0	0	0	336769	14402	391		
Tamil Nadu	245509	483	200	31	0	0	0	0	0	246224	1271332	8050		
Tripura	9753	0	0	0	0	0	0	0	0	9753	203542	1474		
Uttaranchal	135764	0	101	47	0	0	0	0	0	135912	178737	1854		
Uttar Pradesh	159246	189	85	30	0	4	0	0	0	159553	3415778	11240		
West Bengal	88964	321	44	24	0	1	0	0	0	89353	2262971	8952		
Andaman & N.Islands	303031	1265	0	0	0	0	0	0	0	304296	6100	392		
Chandigarh	445055	0	92	110	0	0	0	0	0	445257	24262	240		
Dadra & Nagar Haveli	192380	0	0	28	0	0	0	0	0	192407	3065	181		
Daman & Diu	311286	0	0	0	0	0	0	0	0	311286	3535	150		
Lakshadweep	51905	0	1636	0	0	0	0	0	0	53541	477	100		
Puducherry	265973	607	25	70	0	0	0	0	0	266675	16143	354		
all-India	177239	226	89	39	0	1	0	0	0	177595	20750704	110299		

Table 24: Market value of fixed assets per enterprise (in Rs) as on the date of survey by type of asset for each State/UT

State / UT	Broad activity category: Other Services			Sector: rural + urban			Fixed asset type: Hired				Enterprise type: All	
	market value (in Rs.) of fixed assets as on date of survey			market value (in Rs.) of fixed assets as on date of survey				total	estimated	sample		
	(2)	(3)	(4)	(5)	(6)	(7)	(8)				(9)	(10)
	land and building	plant and machinery	transport equipment	tools and others fixed assets	software & database	Information computer and telecommunication equipment	capital work in progress					
(1)	(2)	(3)	(4)	(5)	(6)	(7)	(8)	(9)	(10)	(11)		
Andhra Pradesh	114996	222	2935	120	17	4	0	118294	2378484	10978		
Arunachal Pradesh	89789	0	0	376	0	445	0	90609	3232	474		
Assam	22274	0	366	0	0	0	0	22640	374188	3516		
Bihar	30404	18	535	8	0	0	0	30964	905503	5622		
Chhattisgarh	71133	0	176	86	0	4	0	71400	211508	2188		
Delhi	678220	203	8403	23	0	2	0	686851	398000	3332		
Goa	48038	0	103	357	0	0	0	48498	23841	345		
Gujarat	108274	32	5327	80	1	25	0	113739	1042105	5042		
Haryana	252313	37	38297	13	0	7	0	290667	406902	3542		
Himachal Pradesh	152109	12	55	1356	0	63	0	153595	151866	2092		
Jammu & Kashmir	249631	30	1913	72	0	0	0	251647	153531	2070		
Jharkhand	19917	367	674	48	0	14	0	21020	394016	3383		
Karnataka	218887	43	3807	114	0	0	0	222851	971751	5230		
Kerala	126610	553	5031	596	0	7	0	132797	782282	6309		
Madhya Pradesh	77989	49	2154	79	0	1	0	80272	719837	7072		
Maharashtra	165317	55	3069	168	0	4	0	168614	1902448	8928		
Manipur	20369	0	389	0	0	0	0	20758	26899	849		
Meghalaya	13391	0	0	1	0	0	0	13392	38354	825		
Mizoram	129952	0	0	2374	0	0	0	132325	6056	629		
Nagaland	49073	0	954	254	0	0	0	50280	8170	896		

Table 24: Market value of fixed assets per enterprise (in Rs) as on the date of survey by type of asset for each State/UT

State / UT	Broad activity category: Other Services			Sector: rural + urban			Fixed asset type: Hired				Enterprise type: All	
	market value (in Rs.) of fixed assets as on date of survey											
	land and building	plant and machinery	transport equipment	tools and others fixed assets	software & database	Information computer and telecommunication equipment	capital work in progress	total	estimated	sample		
(1)	(2)	(3)	(4)	(5)	(6)	(7)	(8)	(9)	(10)	(11)		
Odisha	24241	34	692	37	0	6	0	25011	755936	4727		
Punjab	146888	12	1192	59	0	6	0	148157	497059	3455		
Rajasthan	143205	27	10105	244	0	10	0	153592	735863	5240		
Sikkim	274443	0	0	596	0	0	0	275039	11513	510		
Tamil Nadu	169321	21	8578	4194	0	45	0	182159	1543451	10168		
Tripura	13884	36	1538	1	0	0	0	15458	124941	1542		
Uttaranchal	207311	34	133	68	0	48	0	207593	188619	2687		
Uttar Pradesh	94707	15	2134	32	0	2	0	96891	2626552	11747		
West Bengal	29147	16	2285	74	0	1	0	31525	2260976	9519		
Andaman & N.Islands	254693	110	6016	950	0	0	0	261768	5625	441		
Chandigarh	513924	0	2926	1299	0	0	0	518149	25948	326		
Dadra & Nagar Haveli	87372	0	972	47	0	148	0	88539	4591	270		
Daman & Diu	394709	0	255	152	0	340	0	395457	2849	270		
Lakshadweep	26728	0	0	29	0	0	0	26757	918	147		
Puducherry	185579	42	10919	215	0	1	0	196756	28516	522		
all-India	121930	82	4106	439	2	9	0	126568	19712332	124893		

Table 24: Market value of fixed assets per enterprise (in Rs) as on the date of survey by type of asset for each State/UT

State / UT	Sector: rural + urban										Enterprise type: All
	Broad activity category: All					Fixed asset type: Hired					
	(1)	(2)	(3)	(4)	(5)	(6)	(7)	(8)	(9)	(10)	
		land and building	plant and machinery	transport equipment	tools and others fixed assets	software & database	Information computer and telecommunication equipment	capital work in progress	total	estimated	sample
Andhra Pradesh	127215		756	1256	81	7	2	0	129316	5600211	29078
Arunachal Pradesh	93866		175	278	309	0	67	0	94695	21539	1594
Assam	39469		17	119	0	0	0	0	39605	1151065	9558
Bihar	32627		16	210	6	0	0	0	32858	2308608	14489
Chhattisgarh	45228		21	56	28	0	1	0	45334	676364	5836
Delhi	625902		205	2979	28	0	1	0	629115	1124092	8433
Goa	125164		1	2865	187	0	0	0	128218	54275	806
Gujarat	127139		380	1563	48	0	7	0	129138	3635091	14264
Haryana	351266		108	14902	16	0	3	0	366294	1056733	9380
Himachal Pradesh	173115		102	62	592	0	28	0	173899	349746	4932
Jammu & Kashmir	164845		88	491	19	0	0	0	165443	597830	5746
Jharkhand	19741		171	236	83	0	5	0	20235	1194408	8500
Karnataka	256289		113	1453	77	0	0	0	257932	2811247	13640
Kerala	147720		485	2248	322	0	5	0	150779	1862286	16434
Madhya Pradesh	52493		65	701	40	0	0	0	53299	2594401	19934
Maharashtra	190975		1037	1171	105	0	2	0	193291	5156478	23092
Manipur	19892		0	84	7	0	0	0	19983	123829	2606
Meghalaya	16257		0	504	7	0	0	0	16768	97541	1864
Mizoram	102111		407	0	696	0	0	0	103215	20640	1812
Nagaland	43753		0	281	197	232	0	0	44463	27769	2472

Table 24: Market value of fixed assets per enterprise (in Rs) as on the date of survey by type of asset for each State/UT

State / UT	Sector: rural + urban										Enterprise type: All
	Broad activity category: All					Fixed asset type: Hired					
	(1)	(2)	(3)	(4)	(5)	(6)	(7)	(8)	(9)	(10)	
	land and building	plant and machinery	transport equipment	tools and others fixed assets	software & database	Information computer and telecommunication equipment	capital work in progress	total	estimated	sample	
Odisha	22796	22	214	13	0	2	0	23047	2444818	12103	
Punjab	196546	315	428	39	0	2	0	197331	1443031	9412	
Rajasthan	151240	316	3513	106	0	5	0	155180	2142436	14136	
Sikkim	306059	0	0	253	0	0	0	306312	27106	1019	
Tamil Nadu	171479	748	3062	1469	0	16	0	176775	4467024	27479	
Tripura	11679	12	483	0	0	0	0	12175	398262	4468	
Uttaranchal	179724	15	93	46	0	19	0	179897	465075	6155	
Uttar Pradesh	108064	191	770	42	0	2	0	109069	8383469	33085	
West Bengal	42394	415	725	51	0	1	0	43587	7288002	27513	
Andaman & N.Islands	284052	572	2313	371	0	0	0	287309	14626	1086	
Chandigarh	495847	0	1410	658	0	0	0	497914	55446	752	
Dadra & Nagar Haveli	126162	0	479	32	0	73	0	126746	9319	600	
Daman & Diu	295023	969	85	51	0	114	0	296243	8513	572	
Lakshadweep	30238	0	418	31	0	0	0	30687	1865	338	
Puducherry	210797	214	5274	129	0	0	0	216415	60161	1286	
all-India	130130	386	1460	177	1	4	0	132157	57673306	334474	

Table 24: Market value of fixed assets per enterprise (in Rs) as on the date of survey by type of asset for each State/UT

State / UT	Broad activity category: Manufacturing		Sector: rural		Fixed asset type: Owned & Hired							Enterprise type: OAE	
					market value (in Rs.) of fixed assets as on date of survey							Number of enterprises	
	(1)	(2)	(3)	(4)	(5)	(6)	(7)	(8)	(9)	(10)	(11)		
Andhra Pradesh	39400	4958	1205	1617	0	36	0	47216	885767	3346			
Arunachal Pradesh	37018	7734	0	4757	0	0	816	50326	622	96			
Assam	35522	9517	1944	3997	3	369	2	51354	143393	1075			
Bihar	44683	12501	880	2419	1	153	202	60839	351003	1724			
Chhattisgarh	37012	6566	1569	1681	0	81	11	46921	109863	677			
Delhi	470176	7592	318	4213	0	162	0	482460	3117	45			
Goa	70994	57884	82	9946	0	0	28	138935	2161	76			
Gujarat	66968	9990	2180	3068	0	272	41	82518	228343	1309			
Haryana	159555	11381	3872	6646	0	210	0	181664	67544	820			
Himachal Pradesh	116320	18796	612	5234	0	210	2	141175	71347	655			
Jammu & Kashmir	82374	12075	128	3318	1	84	34	98015	122626	685			
Jharkhand	27337	2089	638	1904	0	65	0	32032	278690	1115			
Karnataka	52625	7522	943	2099	2	59	0	63249	501814	1494			
Kerala	62173	5621	386	2593	1	89	0	70863	262828	1993			
Madhya Pradesh	38181	3979	689	1400	0	28	5	44282	517051	2512			
Maharashtra	45686	7515	1112	2171	1	116	0	56601	587519	2002			
Manipur	43507	5533	303	1949	0	0	138	51430	27679	436			
Meghalaya	19832	1636	2	2513	0	88	0	24069	13741	151			
Mizoram	27375	15564	2	3201	0	0	0	46142	2175	269			
Nagaland	55576	11468	45	4003	0	0	19	71111	5258	500			

Table 24: Market value of fixed assets per enterprise (in Rs) as on the date of survey by type of asset for each State/UT

State / UT	Broad activity category: Manufacturing			Sector: rural			Fixed asset type: Owned & Hired					Enterprise type: OAE		
	market value (in Rs.) of fixed assets as on date of survey			land and building	plant and machinery	transport equipment	tools and others fixed assets	software & database	Information computer and telecommunication equipment	capital work in progress	total		Number of enterprises	
	(1)	(2)	(3)										(4)	(5)
Odisha	20992	2768	982	1640	1	72	0	26454	504930	1598				
Punjab	76027	12675	3043	3002	1	144	0	94892	133420	924				
Rajasthan	100539	13400	2502	4520	50	111	4	121126	288581	1498				
Sikkim	104268	2436	0	3495	0	0	0	110200	718	28				
Tamil Nadu	64535	8645	2098	1995	0	11	1	77285	573680	2391				
Tripura	33776	2486	32	3200	17	0	1	39512	54954	748				
Uttaranchal	85433	10254	504	4321	0	3	13	100527	55345	663				
Uttar Pradesh	46111	5902	805	1623	6	19	1	54469	1336152	3473				
West Bengal	27122	1403	241	995	0	42	21	29823	2002647	3019				
Andaman & N.Islands	91606	7876	83	3599	0	99	0	103264	1698	85				
Chandigarh	399108	7718	1708	2084	0	356	0	410973	477	41				
Dadra & Nagar Haveli	110148	5333	5017	5127	0	13	0	125638	566	53				
Daman & Diu	102228	19826	6493	2205	0	1	0	130754	378	34				
Lakshadweep	86048	13424	0	4064	0	0	0	103536	293	48				
Puducherry	89189	6260	2066	1871	0	71	0	99459	1847	90				
all-India	45374	5781	968	1932	3	66	15	54139	9138228	35673				

Table 24: Market value of fixed assets per enterprise (in Rs) as on the date of survey by type of asset for each State/UT

State / UT	Broad activity category: Trade		Sector: rural		Fixed asset type: Owned & Hired						Enterprise type: OAE	
					market value (in Rs.) of fixed assets as on date of survey						Number of enterprises	
	(1)	(2)	(3)	(4)	(5)	(6)	(7)	(8)	(9)	(10)	(11)	
Andhra Pradesh	84886	892	4909	5772	1	182	12	96654	793618	3437		
Arunachal Pradesh	65255	160	45	6272	0	8	1207	72947	8585	486		
Assam	36028	199	1952	6771	0	466	2	45417	391213	1633		
Bihar	50403	141	1884	4473	1	320	495	57717	708783	2337		
Chhattisgarh	57566	671	5644	6887	5	367	48	71188	172512	939		
Delhi	552557	341	3996	6203	0	545	2	563645	10875	80		
Goa	57974	85	396	10685	0	1	18	69160	9275	92		
Gujarat	105132	712	5825	9907	0	636	0	122212	339343	1603		
Haryana	394089	448	14131	15689	0	311	56	424724	174423	1187		
Himachal Pradesh	277866	1357	2071	16945	0	564	0	298803	69168	649		
Jammu & Kashmir	185592	913	440	12592	3	118	700	200358	105733	685		
Jharkhand	40520	188	2364	3606	3	67	0	46748	313023	1316		
Karnataka	75999	258	3600	8094	1	231	9	88192	401432	1592		
Kerala	188420	1835	3827	12972	2	311	15	207382	279665	2061		
Madhya Pradesh	77119	660	4392	5936	4	222	0	88335	449746	2862		
Maharashtra	83050	882	6108	10700	1	425	0	101168	591499	1990		
Manipur	54563	525	513	4265	0	0	170	60036	29789	524		
Meghalaya	33559	0	3	2818	0	109	132	36621	28985	306		
Mizoram	64627	173	41	5965	0	2	556	71365	3498	410		
Nagaland	86154	63	38	7892	0	0	102	94249	6796	549		

Table 24: Market value of fixed assets per enterprise (in Rs) as on the date of survey by type of asset for each State/UT

State / UT	Broad activity category: Trade			Sector: rural			Fixed asset type: Owned & Hired				Enterprise type: OAE
	land and building	plant and machinery	transport equipment	tools and others fixed assets	software & database	Information computer and telecommunication equipment	capital work in progress	total	estimated	sample	
(1)	(2)	(3)	(4)	(5)	(6)	(7)	(8)	(9)	(10)	(11)	
Odisha	25455	135	1882	3031	11	147	10	30672	844355	1819	
Punjab	145588	1491	9655	8541	8	401	1	165684	164841	1096	
Rajasthan	173637	1604	9424	11399	19	427	27	196537	380945	1846	
Sikkim	362170	2153	443	15129	0	87	70	380051	6948	159	
Tamil Nadu	99574	401	7841	9869	38	179	1	117903	380245	2535	
Tripura	71172	149	487	11353	0	0	0	83162	168062	754	
Uttaranchal	187199	670	878	15637	2	64	0	204450	93067	793	
Uttar Pradesh	77902	277	3114	4059	2	188	20	85563	1850969	4536	
West Bengal	47770	188	2141	5313	5	190	63	55671	1166225	3311	
Andaman & N.Islands	205884	404	487	17533	0	15	0	224323	2889	138	
Chandigarh	852430	208	2286	8079	0	223	0	863225	1774	43	
Dadra & Nagar Haveli	246681	86	13060	15787	38	192	0	275843	1492	74	
Daman & Diu	320931	1284	17212	11058	0	640	0	351126	1250	38	
Lakshadweep	338667	184	1224	19310	145	4015	0	363545	237	45	
Puducherry	110620	846	3915	10379	0	200	0	125960	2624	84	
all-India	84905	501	3892	6738	5	251	62	96355	9953886	42009	

Table 24: Market value of fixed assets per enterprise (in Rs) as on the date of survey by type of asset for each State/UT

State / UT	Broad activity category: Other Services		Sector: rural		Fixed asset type: Owned & Hired							Enterprise type: OAE	
					market value (in Rs.) of fixed assets as on date of survey							Number of enterprises	
	(1)	(2)	(3)	(4)	(5)	(6)	(7)	(8)	(9)	(10)	(11)		
Andhra Pradesh	41464	1590	23338	5349	1	273	51	72066	1367411	3708			
Arunachal Pradesh	842395	2838	5375	14650	0	1480	216574	1083313	1229	206			
Assam	31260	3993	11550	4266	5	503	494	52071	264214	1369			
Bihar	32547	2444	14105	2260	3	317	14	51690	655685	2212			
Chhattisgarh	38213	2652	16901	5234	51	979	5	64035	102762	740			
Delhi	353239	3425	62906	5061	1	379	39	425050	5749	76			
Goa	191375	310	44024	6267	0	836	16	242827	9046	118			
Gujarat	58278	1399	56488	5874	56	1242	0	123337	264243	1476			
Haryana	142719	2985	47454	11310	25	667	4	205165	135547	1128			
Himachal Pradesh	193032	6682	71704	8343	97	1156	0	281013	100473	716			
Jammu & Kashmir	89063	9688	102278	10866	28	1248	18	213188	62805	619			
Jharkhand	34488	1298	15231	3905	2	142	3	55069	226017	1268			
Karnataka	80227	2159	40925	5981	23	454	11	129779	419200	1699			
Kerala	95594	2066	41524	8490	11	958	227	148869	414701	2279			
Madhya Pradesh	43854	2161	22402	6594	6	357	0	75374	271668	2301			
Maharashtra	49173	758	35436	6635	184	414	15	92615	601230	2006			
Manipur	58735	7307	35788	6153	3	9	51	108047	13742	407			
Meghalaya	31993	33	77725	3420	16	159	449	113795	19030	233			
Mizoram	51652	14911	137853	5043	0	0	28	209487	1439	204			
Nagaland	157201	9187	70457	11157	68	647	4094	252810	3774	439			

Table 24: Market value of fixed assets per enterprise (in Rs) as on the date of survey by type of asset for each State/UT

State / UT	Sector: rural							Fixed asset type: Owned & Hired			Enterprise type: OAE
	Broad activity category: Other Services							market value (in Rs.) of fixed assets as on date of survey			
	(2)	(3)	(4)	(5)	(6)	(7)	(8)	(9)	(10)	(11)	
	land and building	plant and machinery	transport equipment	tools and others fixed assets	software & database	Information computer and telecommunication equipment	capital work in progress	total	estimated	sample	
(1)	(2)	(3)	(4)	(5)	(6)	(7)	(8)	(9)	(10)	(11)	
Odisha	21503	894	13909	2935	17	251	137	39645	509218	1746	
Punjab	134809	975	29539	8780	15	634	0	174751	179439	1094	
Rajasthan	107386	7984	96522	9861	142	920	5	222820	321219	1689	
Sikkim	883663	540	39947	21023	46	207	1	945427	6593	155	
Tamil Nadu	67527	1042	23142	6491	58	656	2	98917	487641	2699	
Tripura	40615	941	24149	1735	6	16	1	67463	90261	686	
Uttaranchal	110847	2888	47431	9088	96	2316	0	172666	97296	879	
Uttar Pradesh	60604	1341	15224	7981	37	519	23	85729	1261469	3888	
West Bengal	27934	1120	8688	2333	6	248	3	40331	1250310	3454	
Andaman & N.Islands	188078	1285	58016	7951	0	681	0	256011	2437	129	
Chandigarh	289309	28	26811	12115	4	2092	0	330358	2006	46	
Dadra & Nagar Haveli	57697	250	66879	6486	69	419	0	131800	2151	70	
Daman & Diu	155496	3	18731	7055	50	1704	0	183038	1085	47	
Lakshadweep	94231	596	55873	10356	46	3000	0	164102	428	45	
Puducherry	101519	1143	10368	4693	0	109	2517	120348	2383	91	
all-India	56284	1924	26388	5649	34	488	79	90846	9153903	39922	

Table 24: Market value of fixed assets per enterprise (in Rs) as on the date of survey by type of asset for each State/UT

State / UT	Sector: rural										Enterprise type: OAE	
	Broad activity category: All					Fixed asset type: Owned & Hired					Number of enterprises	
	(1)	(2)	(3)	(4)	(5)	(6)	(7)	(8)	(9)	(10)	(11)	
Andhra Pradesh	52174	2387	12103	4374	1	180	26	71246	3046796	10491		
Arunachal Pradesh	155088	927	670	7168	0	181	26546	190580	10437	788		
Assam	34360	3126	5125	5444	2	461	165	48684	798820	4077		
Bihar	42408	3550	6350	3207	2	285	251	56052	1715471	6273		
Chhattisgarh	46539	2881	7485	4961	16	449	26	62357	385138	2356		
Delhi	481501	2384	20572	5556	0	436	13	510462	19741	201		
Goa	118266	6282	19632	8656	0	370	18	153223	20482	286		
Gujarat	79775	3477	20916	6749	18	729	11	111674	831929	4388		
Haryana	261872	3315	24260	12499	9	421	27	302403	377515	3135		
Himachal Pradesh	194669	8740	30671	9892	40	706	1	244719	240988	2020		
Jammu & Kashmir	121299	7507	22276	8314	8	347	273	160023	291164	1989		
Jharkhand	34360	1142	5332	3108	2	87	1	44032	817730	3699		
Karnataka	68470	3617	14423	5150	8	236	6	91910	1322447	4785		
Kerala	113538	2975	19214	8180	6	531	103	144546	957194	6333		
Madhya Pradesh	53566	2375	6797	4187	3	171	2	67100	1238466	7675		
Maharashtra	59278	3029	14364	6513	63	319	5	83571	1780248	5998		
Manipur	51071	3780	7239	3729	1	2	134	65956	71209	1367		
Meghalaya	30022	374	23953	2935	5	120	201	57610	61756	690		
Mizoram	50607	7863	27912	4933	0	1	279	91595	7112	883		
Nagaland	92935	6027	16829	7379	16	154	1026	124366	15827	1488		

Table 24: Market value of fixed assets per enterprise (in Rs) as on the date of survey by type of asset for each State/UT

State / UT	Sector: rural										Enterprise type: OAE	
	Broad activity category: All					Fixed asset type: Owned & Hired					Number of enterprises	
	(1)	(2)	(3)	(4)	(5)	(6)	(7)	(8)	(9)	(10)	(11)	
	land and building	plant and machinery	transport equipment	tools and others fixed assets	software & database	Information computer and telecommunication equipment	capital work in progress	total	estimated	sample		
	(2)	(3)	(4)	(5)	(6)	(7)	(8)	(9)	(10)	(11)		
Odisha	23160	1058	4933	2627	10	155	42	31985	1858504	5163		
Punjab	122111	4421	15277	7084	8	417	0	149318	477700	3114		
Rajasthan	130866	7109	35647	8897	68	495	13	183093	990745	5033		
Sikkim	590296	1421	18686	17268	21	138	35	627865	14260	342		
Tamil Nadu	74789	3899	10731	5593	30	274	1	95317	1441566	7625		
Tripura	55808	787	7225	7152	5	5	1	70982	313277	2188		
Uttaranchal	134042	3707	19228	10495	39	942	3	168456	245707	2335		
Uttar Pradesh	63449	2268	5855	4440	13	231	15	76271	4448591	11897		
West Bengal	32801	1003	3132	2513	3	139	27	39617	4419183	9784		
Andaman & N.Islands	172081	2516	20351	10840	0	267	0	206055	7023	352		
Chandigarh	536336	964	13778	9309	2	1118	0	561507	4256	130		
Dadra & Nagar Haveli	131751	875	39482	9601	49	284	0	182042	4209	197		
Daman & Diu	224272	3357	16325	8223	20	977	0	253173	2714	119		
Lakshadweep	152251	4418	25250	10648	56	2334	0	194957	959	138		
Puducherry	101680	2409	5660	6109	0	134	875	116867	6855	265		
all-India	62840	2670	10236	4830	14	268	52	80912	28246018	117604		

Table 24: Market value of fixed assets per enterprise (in Rs) as on the date of survey by type of asset for each State/UT

State / UT	Sector: rural							Fixed asset type: Owned & Hired			Enterprise type: Est
	Broad activity category: Manufacturing							Enterprise type: Est			
	(2)	(3)	(4)	(5)	(6)	(7)	(8)	(9)	(10)	(11)	
land and building	plant and machinery	transport equipment	tools and others fixed assets	software & database	Information computer and telecommunication equipment	capital work in progress	total	estimated	sample		
(1)	(2)	(3)	(4)	(5)	(6)	(7)	(8)	(9)	(10)	(11)	
Andhra Pradesh	284839	65537	15629	11580	3	221	0	377808	112965	1920	
Arunachal Pradesh	381404	328722	134516	89349	0	1388	93718	1029097	244	65	
Assam	67090	30336	3323	9601	12	622	213	111197	46526	462	
Bihar	207976	32576	6147	10466	0	599	5527	263292	24749	326	
Chhattisgarh	1513698	197728	243331	15462	0	3816	52	1974087	9199	177	
Delhi	2162720	189790	58198	68400	8	3642	0	2482759	2659	49	
Goa	217094	16008	89846	39878	0	2204	0	365031	1744	42	
Gujarat	688091	322648	49826	26595	365	3159	0	1090684	40474	869	
Haryana	3215415	96273	67163	24034	603	3111	0	3406599	13330	353	
Himachal Pradesh	725060	138698	19583	26260	342	2846	560	913348	8329	239	
Jammu & Kashmir	355432	69538	12557	14417	0	280	34	452258	17615	387	
Jharkhand	61841	22904	2731	5027	833	62	4	93403	17984	334	
Karnataka	506973	86877	44435	22062	68	1000	0	661414	34921	433	
Kerala	491611	100184	25494	18688	166	1050	51	637243	71404	1268	
Madhya Pradesh	132641	49939	26881	8201	0	230	0	217891	26881	442	
Maharashtra	861214	89214	62651	31545	53	3650	0	1048327	41769	365	
Manipur	210205	108417	23074	14728	11	0	2131	358565	887	57	
Meghalaya	58999	38822	5196	6622	0	19	708	110366	4132	89	
Mizoram	150551	183278	35925	12118	0	718	0	382589	151	33	
Nagaland	99127	50556	22684	12263	0	0	139	184769	547	83	

Table 24: Market value of fixed assets per enterprise (in Rs) as on the date of survey by type of asset for each State/UT

State / UT	Broad activity category: Manufacturing			Sector: rural			Fixed asset type: Owned & Hired				Enterprise type: Est
	market value (in Rs.) of fixed assets as on date of survey			Number of enterprises							
	land and building	plant and machinery	transport equipment	tools and others fixed assets	software & database	Information computer and telecommunication equipment	capital work in progress	total	estimated	sample	
(1)	(2)	(3)	(4)	(5)	(6)	(7)	(8)	(9)	(10)	(11)	
Odisha	203190	62003	9557	7759	113	457	0	283079	43132	451	
Punjab	672143	106031	28548	14754	251	767	0	822495	28212	406	
Rajasthan	872901	362852	29525	17441	0	1387	10560	1294666	26053	560	
Sikkim	5457951	4243175	15786	86089	0	36834	198	9840033	43	6	
Tamil Nadu	450751	121966	32317	18134	44	499	72	623782	107470	1883	
Tripura	85808	12461	1007	19433	0	5	220	118934	7179	368	
Uttaranchal	405661	45985	8517	16207	0	1182	0	477552	14244	305	
Uttar Pradesh	387336	95693	51309	14477	11	316	483	549625	112857	1217	
West Bengal	155559	50775	14682	11396	0	511	701	233623	159101	2419	
Andaman & N.Islands	508477	71625	63028	56091	0	2504	0	701726	257	46	
Chandigarh	2098752	60164	19790	15771	0	850	443	2195770	298	51	
Dadra & Nagar Haveli	365557	79246	10080	38738	440	906	0	494968	469	60	
Daman & Diu	496962	208571	68119	24192	28	997	0	798870	387	71	
Lakshadweep	254917	225729	0	16050	0	0	0	496697	28	11	
Puducherry	1436918	567154	76468	55398	558	3636	0	2140131	614	88	
all-India	423380	95507	29265	15496	78	876	649	565251	976854	15935	

Table 24: Market value of fixed assets per enterprise (in Rs) as on the date of survey by type of asset for each State/UT

State / UT	Broad activity category: Trade		Sector: rural		Fixed asset type: Owned & Hired							Enterprise type: Est								
	land and building		plant and machinery		transport equipment		tools and others fixed assets		software & database		Information computer and telecommunication equipment		capital work in progress		total		estimated		sample	
	(1)	(2)	(3)	(4)	(5)	(6)	(7)	(8)	(9)	(10)	(11)	(12)	(13)	(14)	(15)	(16)	(17)	(18)	(19)	(20)
Andhra Pradesh	659350	4116	20008	20713	77	1119	0	705382	54096	1151										
Arunachal Pradesh	120171	6770	19	19265	373	0	6320	152918	766	162										
Assam	70922	3187	5606	11936	32	779	0	92461	40574	404										
Bihar	139523	6552	24083	14093	2	603	3815	188671	15056	249										
Chhattisgarh	403532	6995	12491	35248	0	7350	0	465617	8461	189										
Delhi	1465720	71635	231740	42979	0	5327	0	1817401	1967	33										
Goa	157887	30510	106	20075	0	1099	0	209678	1448	59										
Gujarat	542943	12790	44311	19304	40	2188	0	621577	25205	478										
Haryana	3426851	20186	100813	31203	31	12600	23	3591706	22279	231										
Himachal Pradesh	880966	12112	66438	31991	5	2731	0	994242	5814	195										
Jammu & Kashmir	457275	7699	3009	16725	2	109	223	485042	11503	175										
Jharkhand	149209	23952	6979	15042	123	1043	99	196446	13956	347										
Karnataka	804207	29690	29563	27652	21	2302	0	893435	17512	262										
Kerala	740086	14373	66848	35054	269	4088	0	860719	77387	940										
Madhya Pradesh	291934	11933	24368	19971	125	1438	0	349769	23412	435										
Maharashtra	432874	9294	37049	30711	118	1520	784	512351	37789	383										
Manipur	113807	1853	13390	3548	0	0	1128	133726	629	53										
Meghalaya	317934	32417	27525	23330	0	24	0	401229	2351	83										
Mizoram	94516	2267	0	8763	0	743	18411	124700	85	16										
Nagaland	203460	5994	29	24328	0	4	75	233891	493	106										

Table 24: Market value of fixed assets per enterprise (in Rs) as on the date of survey by type of asset for each State/UT

State / UT	Broad activity category: Trade			Sector: rural			Fixed asset type: Owned & Hired				Enterprise type: Est
	land and building	plant and machinery	transport equipment	tools and others fixed assets	software & database	Information computer and telecommunication equipment	capital work in progress	total	estimated	sample	
(1)	market value (in Rs.) of fixed assets as on date of survey										
Odisha	112683	1782	18732	15944	87	997	0	150225	20629	282	
Punjab	698314	14162	59870	42755	74	1619	0	816795	20497	310	
Rajasthan	625869	30526	76945	26162	20	1090	0	760613	21931	397	
Sikkim	6366571	626305	50535	159035	8579	190457	784406	8185888	127	20	
Tamil Nadu	293685	12157	32443	20778	226	1791	10835	371915	47783	879	
Tripura	122379	3001	1022	33971	43	43	38	160499	15141	267	
Uttaranchal	842775	13234	33292	89451	37	5134	0	983923	8717	192	
Uttar Pradesh	570795	23897	41784	19682	273	2366	383	659181	39883	564	
West Bengal	156517	3610	7971	14663	7	690	94	183554	73313	1227	
Andaman & N.Islands	677940	3032	82322	68803	0	1483	0	833582	304	71	
Chandigarh	1752459	872	74728	10186	94	2027	0	1840366	381	42	
Dadra & Nagar Haveli	459917	13162	55103	27864	5	163	0	556213	356	54	
Daman & Diu	779178	1624	35539	39025	33	4848	0	860247	651	56	
Lakshadweep	701493	0	36277	51475	0	271	0	789516	29	12	
Puducherry	696771	64293	187738	16305	478	1772	0	967357	205	42	
all-India	549496	12059	35040	24429	108	2249	1210	624591	610732	10366	

Table 24: Market value of fixed assets per enterprise (in Rs) as on the date of survey by type of asset for each State/UT

State / UT	Broad activity category: Other Services		Sector: rural		Fixed asset type: Owned & Hired							Enterprise type: Est	
					market value (in Rs.) of fixed assets as on date of survey							Number of enterprises	
	(2)	(3)	(4)	(5)	(6)	(7)	(8)	(9)	(10)	(11)			
Andhra Pradesh	1342360	35734	219602	119675	1097	19009	73087	1810563	79232	2080			
Arunachal Pradesh	197105	2580	63833	35940	0	5830	20397	325686	321	127			
Assam	61433	8214	71145	12653	25	1792	253	155515	39076	429			
Bihar	91706	18153	159386	10804	368	800	260	281476	60013	563			
Chhattisgarh	145908	10183	199228	19553	65	2476	3686	381099	14786	345			
Delhi	1839676	11933	48021	20311	67	2514	46	1922568	3396	74			
Goa	89948	1585	253309	17121	0	2182	0	364145	2914	82			
Gujarat	849393	10604	180320	78461	870	7278	4346	1131271	31187	658			
Haryana	1005146	4477	264220	67358	1655	11106	6	1353969	22930	455			
Himachal Pradesh	701260	44496	474165	56385	135	11167	2654	1290263	23715	542			
Jammu & Kashmir	233257	26173	502360	28232	189	9437	3599	803247	30920	486			
Jharkhand	73268	15132	127755	11292	57	748	42	228295	40052	660			
Karnataka	436895	6490	209171	130068	504	69195	763	853085	36769	480			
Kerala	1462552	31467	144429	88464	1042	15717	136	1743807	77421	1433			
Madhya Pradesh	368338	4579	125252	39901	78	2589	0	540738	40317	781			
Maharashtra	329890	11303	163210	48057	55	4890	2524	55928	66128	606			
Manipur	473802	29233	111235	36836	0	9187	0	660293	808	86			
Meghalaya	64867	1285	273037	8384	3021	701	0	351295	13504	246			
Mizoram	135068	35210	256909	15152	0	2560	0	444899	441	97			
Nagaland	2503295	6039	172538	52701	1191	23942	78	2759784	1236	250			

Table 24: Market value of fixed assets per enterprise (in Rs) as on the date of survey by type of asset for each State/UT

State / UT	Broad activity category: Other Services			Sector: rural			Fixed asset type: Owned & Hired				Enterprise type: Est	
				market value (in Rs.) of fixed assets as on date of survey							Number of enterprises	
	land and building	plant and machinery	transport equipment	tools and others fixed assets	software & database	Information computer and telecommunication equipment	capital work in progress	total	estimated	sample		
(1)	(2)	(3)	(4)	(5)	(6)	(7)	(8)	(9)	(10)	(11)		
Odisha	473369	15047	363477	25087	175	1810	570	879535	64019	750		
Punjab	1022890	6295	279144	49019	947	10809	6266	1375369	35374	511		
Rajasthan	542721	32764	248252	58241	390	4413	1892	888673	61274	897		
Sikkim	2384880	12781	226392	36995	0	11373	27	2672450	1575	85		
Tamil Nadu	1030556	18310	214312	85842	2870	24295	7817	1384001	76874	1735		
Tripura	68919	2085	99790	14265	94	42	0	185195	16926	332		
Uttaranchal	1118482	15883	137476	109186	181	3793	842	1385843	24661	615		
Uttar Pradesh	1083135	14505	149518	49412	43	8808	2301	1307722	123894	1245		
West Bengal	118882	13878	130421	20349	164	1443	265	285402	64528	1273		
Andaman & N.Islands	648917	11364	185001	48874	0	11532	0	905688	437	93		
Chandigarh	1181852	1872	52765	43618	206	12523	0	1292836	276	61		
Dadra & Nagar Haveli	218751	294	367497	29698	321	2904	0	619465	1048	113		
Daman & Diu	1394389	5651	162449	64711	366	7159	0	1634725	564	141		
Lakshadweep	133342	545	227538	45806	875	8607	0	416712	123	46		
Puducherry	4179569	183211	317115	310831	5899	91637	125260	5213522	753	93		
all-India	688239	17873	202416	55421	617	10403	7364	982332	1057490	18470		

Table 24: Market value of fixed assets per enterprise (in Rs) as on the date of survey by type of asset for each State/UT

State / UT	Sector: rural										Enterprise type: Est	
	Broad activity category: All					Fixed asset type: Owned & Hired					Number of enterprises	
	(1)	(2)	(3)	(4)	(5)	(6)	(7)	(8)	(9)	(10)	(11)	
		land and building	plant and machinery	transport equipment	tools and others fixed assets	software & database	Information computer and telecommunication equipment	capital work in progress	total	estimated	sample	
		(2)	(3)	(4)	(5)	(6)	(7)	(8)	(9)	(10)	(11)	
Andhra Pradesh	707299	42459	82209	48360	371	6462	23512	910671	246294	5151		
Arunachal Pradesh	186566	64726	40038	36122	215	1660	25721	355048	1330	354		
Assam	66570	14755	25061	11297	22	1035	157	118897	126176	1295		
Bihar	127746	19979	100983	11216	222	721	2102	262969	99818	1138		
Chhattisgarh	600870	62523	163037	22486	30	4127	1694	854767	32446	711		
Delhi	1855056	85522	96441	41808	31	3578	19	2082455	8022	156		
Goa	142381	12566	146557	24322	0	1931	0	327757	6106	183		
Gujarat	702256	141555	90405	41397	443	4233	1399	981687	96866	2005		
Haryana	2430120	31359	157157	43733	797	9854	11	2673031	58539	1039		
Himachal Pradesh	734094	60248	311537	46011	160	8041	1786	1161878	37859	976		
Jammu & Kashmir	312023	35357	262980	21974	98	4963	1906	639302	60038	1048		
Jharkhand	85135	18783	73110	10454	264	634	44	188424	71992	1341		
Karnataka	536440	42514	109420	67679	238	29366	314	785972	89202	1175		
Kerala	908919	47310	80347	48167	501	7109	62	1092416	226211	3641		
Madhya Pradesh	278673	19936	70002	25347	67	1592	0	395617	90610	1658		
Maharashtra	508936	33119	101655	38823	71	3661	1349	687614	145687	1354		
Manipur	275831	52042	51125	19395	4	3196	1118	402710	2323	196		
Meghalaya	93422	12708	188783	9778	2041	480	146	307358	19987	418		
Mizoram	133441	64136	175370	13674	0	1921	2308	390850	676	146		
Nagaland	1426714	16736	99116	36827	646	12997	92	1593127	2276	439		

Table 24: Market value of fixed assets per enterprise (in Rs) as on the date of survey by type of asset for each State/UT

State / UT	Sector: rural										Enterprise type: Estt
	Broad activity category: All					Fixed asset type: Owned & Hired					
	market value (in Rs.) of fixed assets as on date of survey										
(1)	(2)	(3)	(4)	(5)	(6)	(7)	(8)	(9)	(10)	(11)	
	land and building	plant and machinery	transport equipment	tools and others fixed assets	software & database	Information computer and telecommunication equipment	capital work in progress	total	estimated	sample	
Odisha	323941	28755	188356	17762	140	1222	285	560461	127780	1483	
Punjab	826083	41677	141610	35995	501	5199	2636	1053702	84083	1227	
Rajasthan	638143	111025	161710	42073	223	3024	3579	959778	109258	1854	
Sikkim	2752149	162839	208309	47130	627	25087	57321	3253462	1745	111	
Tamil Nadu	610434	65034	92615	41101	1017	8646	4852	823699	232127	4497	
Tripura	92633	4337	43615	22813	57	36	55	163546	39246	967	
Uttaranchal	854810	24401	79834	77764	100	3258	436	1040603	47622	1112	
Uttar Pradesh	725407	48981	93920	30873	63	4415	1283	904942	276634	3026	
West Bengal	147825	31112	38176	14148	38	758	456	232513	296942	4919	
Andaman & N.Islands	621588	24346	122323	56801	0	6147	0	831205	997	210	
Chandigarh	1696030	19683	51230	21575	97	4687	138	1793440	955	154	
Dadra & Nagar Haveli	301333	22515	218629	31614	291	1883	0	576265	1872	227	
Daman & Diu	927643	53018	88092	44487	149	4732	0	1118121	1603	268	
Lakshadweep	244735	35614	160904	42082	596	5907	0	489838	180	69	
Puducherry	2654548	317588	206292	172693	3106	45560	60020	3459806	1572	223	
all-India	558389	45202	99823	33520	300	5002	3463	745700	2645076	44771	

Table 24: Market value of fixed assets per enterprise (in Rs) as on the date of survey by type of asset for each State/UT

State / UT	Sector: rural										Enterprise type: All
	Broad activity category: Manufacturing					Fixed asset type: Owned & Hired					
	(2)	(3)	(4)	(5)	(6)	(7)	(8)	(9)	(10)	(11)	
land and building	plant and machinery	transport equipment	tools and others fixed assets	software & database	Information computer and telecommunication equipment	capital work in progress	total	estimated	sample		
(1)	(2)	(3)	(4)	(5)	(6)	(7)	(8)	(9)	(10)	(11)	
Andhra Pradesh	67161	11810	2836	2744	1	57	0	84609	998732	5266	
Arunachal Pradesh	133925	98057	37851	28560	0	391	26958	325743	866	161	
Assam	43255	14617	2282	5370	5	431	53	66015	189919	1537	
Bihar	55438	13823	1227	2949	1	183	552	74173	375751	2050	
Chhattisgarh	151101	21335	20248	2746	0	370	14	195814	119062	854	
Delhi	1249306	91463	26962	33760	4	1764	0	1403259	5776	94	
Goa	136253	39179	40177	23316	0	984	16	239925	3905	118	
Gujarat	160486	57064	9353	6610	55	706	34	234310	268817	2178	
Haryana	663229	25373	14304	9512	99	688	0	713205	80874	1173	
Himachal Pradesh	179957	31331	2595	7432	36	486	60	221897	79676	894	
Jammu & Kashmir	116671	19292	1689	4712	1	108	34	142509	140241	1072	
Jharkhand	29428	3350	765	2093	51	65	0	35752	296674	1449	
Karnataka	82185	12685	3772	3398	6	120	0	102167	536734	1927	
Kerala	153916	25823	5750	6032	36	294	11	191862	334231	3261	
Madhya Pradesh	42850	6250	1983	1736	0	38	5	52862	543932	2954	
Maharashtra	99817	12938	5197	4121	5	350	0	122427	629288	2367	
Manipur	48681	8726	1010	2346	0	0	200	60962	28565	493	
Meghalaya	28887	10233	1202	3463	0	72	164	44021	17873	240	
Mizoram	35371	26450	2333	3779	0	47	0	67980	2326	302	
Nagaland	59683	15155	2180	4782	0	0	30	81830	5805	583	

Table 24: Market value of fixed assets per enterprise (in Rs) as on the date of survey by type of asset for each State/UT

State / UT	Sector: rural										Enterprise type: All	
	Broad activity category: Manufacturing					Fixed asset type: Owned & Hired					Number of enterprises	
	(1)	(2)	(3)	(4)	(5)	(6)	(7)	(8)	(9)	(10)	(11)	
	land and building	plant and machinery	transport equipment	tools and others fixed assets	software & database	Information computer and telecommunication equipment	capital work in progress	total	estimated	sample		
	(2)	(3)	(4)	(5)	(6)	(7)	(8)	(9)	(10)	(11)		
Odisha	35331	7429	1656	2121	10	102	0	46650	548062	2049		
Punjab	180077	28970	7495	5053	44	253	0	221892	161633	1330		
Rajasthan	164493	42336	4740	5590	46	217	878	218299	314633	2058		
Sikkim	409463	244186	900	8204	0	2100	11	664864	762	34		
Tamil Nadu	125471	26525	6866	4542	7	88	12	163510	681150	4274		
Tripura	39788	3639	145	5076	15	1	26	48689	62134	1116		
Uttaranchal	150979	17568	2144	6754	0	244	10	177699	69588	968		
Uttar Pradesh	72688	12895	4739	2624	7	42	39	93034	1449010	4690		
West Bengal	36575	5037	1304	1760	0	76	71	44822	2161748	5438		
Andaman & N.Islands	146381	16252	8354	10496	0	415	0	181899	1954	131		
Chandigarh	1053582	27913	8670	7354	0	546	171	1098236	775	92		
Dadra & Nagar Haveli	225918	38836	7312	20362	199	418	0	293044	1035	113		
Daman & Diu	301861	115282	37660	13325	14	505	0	468646	765	105		
Lakshadweep	100813	31986	0	5112	0	0	0	137911	322	59		
Puducherry	425227	146112	20617	15217	139	960	0	608272	2461	178		
all-India	81879	14446	3700	3242	10	145	76	103500	10115082	51608		

Table 24: Market value of fixed assets per enterprise (in Rs) as on the date of survey by type of asset for each State/UT

State / UT	Sector: rural										Enterprise type: All
	Broad activity category: Trade					Fixed asset type: Owned & Hired					
	(1)	(2)	(3)	(4)	(5)	(6)	(7)	(8)	(9)	(10)	
	land and building	plant and machinery	transport equipment	tools and others fixed assets	software & database	Information computer and telecommunication equipment	capital work in progress	total	estimated	sample	
Andhra Pradesh	121545	1098	5872	6725	6	242	11	135500	847715	4588	
Arunachal Pradesh	69752	702	43	7336	31	7	1626	79497	9351	648	
Assam	39307	479	2295	7256	3	495	1	49838	431787	2037	
Bihar	52257	274	2346	4674	1	326	564	60441	723839	2586	
Chhattisgarh	73741	967	5964	8213	5	694	46	89629	180973	1128	
Delhi	692423	11260	38878	11836	0	1278	2	755678	12842	113	
Goa	71469	4195	357	11953	0	150	16	88139	10723	151	
Gujarat	135403	1547	8486	10556	3	743	0	156739	364548	2081	
Haryana	737590	2684	23949	17446	4	1703	52	783428	196703	1418	
Himachal Pradesh	324630	2191	7061	18112	0	732	0	352726	74982	844	
Jammu & Kashmir	212249	1579	692	12998	3	117	654	228291	117236	860	
Jharkhand	45159	1202	2561	4094	9	108	4	53137	326979	1663	
Karnataka	106438	1488	4686	8912	1	318	9	121852	418944	1854	
Kerala	307987	4553	17486	17758	60	1130	12	348985	357051	3001	
Madhya Pradesh	87749	1218	5381	6631	10	282	0	101271	473158	3297	
Maharashtra	104058	1387	7967	11902	8	491	47	125859	629289	2373	
Manipur	55788	553	779	4251	0	0	189	61559	30417	577	
Meghalaya	54895	2432	2068	4357	0	103	122	63978	31336	389	
Mizoram	65334	222	40	6032	0	20	979	72627	3582	426	
Nagaland	94091	464	38	9005	0	0	100	103698	7289	655	

Table 24: Market value of fixed assets per enterprise (in Rs) as on the date of survey by type of asset for each State/UT

State / UT	Broad activity category: Trade		Sector: rural		Fixed asset type: Owned & Hired						Enterprise type: All	
					market value (in Rs.) of fixed assets as on date of survey						Number of enterprises	
	land and building	plant and machinery	transport equipment	tools and others fixed assets	software & database	Information computer and telecommunication equipment	capital work in progress	total	estimated	sample		
(1)	(2)	(3)	(4)	(5)	(6)	(7)	(8)	(9)	(10)	(11)		
Odisha	27536	174	2284	3339	13	167	10	33523	864985	2101		
Punjab	206715	2893	15209	12325	15	535	1	237692	185337	1406		
Rajasthan	198255	3179	13099	12203	19	463	26	227244	402876	2243		
Sikkim	470349	13398	1346	17722	155	3517	14201	520687	7076	179		
Tamil Nadu	121244	1713	10587	11087	59	359	1211	146260	428028	3414		
Tripura	75404	385	532	13222	4	4	4	89553	183203	1021		
Uttaranchal	243346	1746	3654	21959	5	498	0	271208	101784	985		
Uttar Pradesh	88299	775	3930	4388	8	234	28	97662	1890852	5100		
West Bengal	54202	391	2486	5866	5	220	65	63234	1239538	4538		
Andaman & N.Islands	250788	654	8271	22410	0	155	0	282279	3192	209		
Chandigarh	1011614	325	15099	8452	17	542	0	1036048	2156	85		
Dadra & Nagar Haveli	287720	2603	21152	18111	31	187	0	329804	1848	128		
Daman & Diu	477935	1401	23491	20640	11	2082	0	525561	1901	94		
Lakshadweep	378497	164	5072	22841	129	3604	0	410307	267	57		
Puducherry	153096	5444	17236	10808	35	313	0	186933	2829	126		
all-India	111763	1170	5693	7761	11	367	128	126892	10564618	52375		

Table 24: Market value of fixed assets per enterprise (in Rs) as on the date of survey by type of asset for each State/UT

State / UT	Sector: rural										Enterprise type: All	
	Broad activity category: Other Services					Fixed asset type: Owned & Hired					Number of enterprises	
	land and building	plant and machinery	transport equipment	tools and others fixed assets	software & database	Information computer and telecommunication equipment	capital work in progress	total	estimated	sample		
(1)	(2)	(3)	(4)	(5)	(6)	(7)	(8)	(9)	(10)	(11)		
Andhra Pradesh	112714	3460	34087	11611	61	1299	4051	167283	1446643	5788		
Arunachal Pradesh	708847	2785	17474	19056	0	2380	175974	926516	1550	333		
Assam	35148	4536	19228	5346	7	669	463	65398	303290	1798		
Bihar	37508	3761	26288	2976	34	357	35	70958	715698	2775		
Chhattisgarh	51760	3599	39836	7035	52	1167	468	103918	117548	1085		
Delhi	905214	6585	57378	10724	25	1172	41	981139	9146	150		
Goa	166665	621	95009	8911	0	1163	12	272382	11960	200		
Gujarat	141792	2371	69560	13537	142	1879	459	229740	295430	2134		
Haryana	267502	3201	78817	19420	261	2178	4	371383	158477	1583		
Himachal Pradesh	290084	13903	148559	17517	104	3068	507	473742	124189	1258		
Jammu & Kashmir	136633	15126	234266	16595	81	3950	1199	407850	93725	1105		
Jharkhand	40325	3380	32170	5017	10	233	9	81145	266069	1928		
Karnataka	108988	2508	54492	15988	62	5997	71	188106	455969	2179		
Kerala	310644	6692	57713	21071	173	3280	213	399785	492122	3712		
Madhya Pradesh	85786	2474	35693	10898	15	646	0	135511	311985	3082		
Maharashtra	76989	1803	48097	10740	171	857	264	138921	667358	2612		
Manipur	81793	8525	39979	7858	2	519	48	138724	14550	493		
Meghalaya	45638	553	158794	5480	1264	384	263	212375	32534	479		
Mizoram	71207	19670	165763	7413	0	600	22	264673	1880	301		
Nagaland	735894	8410	95637	21404	345	6393	3103	871187	5009	689		

Table 24: Market value of fixed assets per enterprise (in Rs) as on the date of survey by type of asset for each State/UT

State / UT	Broad activity category: Other Services		Sector: rural		Fixed asset type: Owned & Hired						Enterprise type: All	
					market value (in Rs.) of fixed assets as on date of survey						Number of enterprises	
	(1)	(2)	(3)	(4)	(5)	(6)	(7)	(8)	(9)	(10)	(11)	
	land and building	plant and machinery	transport equipment	tools and others fixed assets	software & database	Information computer and telecommunication equipment	capital work in progress	total	estimated	sample		
Odisha	71968	2474	52948	5409	34	425	185	133444	573237	2496		
Punjab	281053	1851	70642	15406	168	2310	1032	372462	214813	1605		
Rajasthan	177125	11954	120829	17611	181	1479	307	329486	382493	2586		
Sikkim	1173059	2900	75889	24102	37	2360	6	1278352	8168	240		
Tamil Nadu	198670	3393	49175	17297	441	3875	1066	273916	564515	4434		
Tripura	45084	1122	36093	3714	20	20	0	86054	107187	1018		
Uttaranchal	314604	5516	65640	29329	113	2614	170	417987	121957	1494		
Uttar Pradesh	152049	2518	27234	11687	37	1260	226	195012	1385363	5133		
West Bengal	32397	1746	14662	3217	14	307	16	52358	1314838	4727		
Andaman & N.Islands	258117	2817	77315	14171	0	2330	0	354750	2874	222		
Chandigarh	397119	251	29946	15920	28	3352	0	446616	2281	107		
Dadra & Nagar Haveli	110452	265	165349	14089	152	1233	0	291539	3198	183		
Daman & Diu	579335	1935	67898	26780	158	3570	0	679677	1650	188		
Lakshadweep	102939	584	94092	18248	230	4249	0	220343	551	91		
Puducherry	1080875	44867	84034	78213	1417	22090	31994	1343489	3136	184		
all-India	121729	3576	44617	10803	95	1515	833	183168	10211394	58392		

Table 24: Market value of fixed assets per enterprise (in Rs) as on the date of survey by type of asset for each State/UT

State / UT	Sector: rural										Enterprise type: All	
	Broad activity category: All					Fixed asset type: Owned & Hired					Number of enterprises	
	(1)	(2)	(3)	(4)	(5)	(6)	(7)	(8)	(9)	(10)	(11)	
	land and building	plant and machinery	transport equipment	tools and others fixed assets	software & database	Information computer and telecommunication equipment	capital work in progress	total	estimated	sample		
Andhra Pradesh	101172	5384	17346	7664	29	650	1782	134028	3293089	15642		
Arunachal Pradesh	158646	8140	5121	10441	24	348	26452	209173	11767	1142		
Assam	38754	4712	7845	6243	5	539	164	58261	924996	5372		
Bihar	47100	4454	11553	3647	14	309	353	67430	1815289	7411		
Chhattisgarh	89610	7515	19571	6323	17	735	156	123927	417584	3067		
Delhi	878373	26406	42493	16031	9	1344	15	964671	27763	357		
Goa	123804	7725	48781	12254	0	728	14	193306	26588	469		
Gujarat	144695	17877	28163	10362	62	1094	156	202410	928795	6393		
Haryana	552952	7080	42101	16692	115	1687	25	620653	436054	4174		
Himachal Pradesh	267906	15733	68803	14795	57	1702	243	369240	278847	2996		
Jammu & Kashmir	153904	12268	63424	10649	23	1136	552	241956	351202	3037		
Jharkhand	38468	2570	10816	3703	23	131	4	55716	889722	5040		
Karnataka	98041	6075	20426	9101	23	2077	26	135768	1411648	5960		
Kerala	265577	11450	30900	15824	100	1788	95	325734	1183405	9974		
Madhya Pradesh	68913	3572	11106	5629	7	267	2	89497	1329076	9333		
Maharashtra	93292	5305	20967	8957	63	572	107	129264	1925935	7352		
Manipur	58172	5305	8625	4224	1	103	165	76596	73533	1563		
Meghalaya	45524	3390	64256	4608	503	208	187	118677	81743	1108		
Mizoram	57801	12750	40719	5692	0	168	456	117586	7789	1029		
Nagaland	260637	7373	27176	11081	95	1769	908	309040	18104	1927		

Table 24: Market value of fixed assets per enterprise (in Rs) as on the date of survey by type of asset for each State/UT

State / UT	Sector: rural										Enterprise type: All	
	Broad activity category: All					Fixed asset type: Owned & Hired					Number of enterprises	
	(1)	(2)	(3)	(4)	(5)	(6)	(7)	(8)	(9)	(10)	(11)	
	land and building	plant and machinery	transport equipment	tools and others fixed assets	software & database	Information computer and telecommunication equipment	capital work in progress	total	estimated	sample		
Odisha	42510	2840	16732	3600	18	224	58	65982	1986284	6646		
Punjab	227476	9997	34186	11411	82	1132	395	284679	561783	4341		
Rajasthan	181251	17430	48168	12192	83	746	367	260237	1100002	6887		
Sikkim	826053	19024	39365	20525	87	2859	6282	914195	16006	453		
Tamil Nadu	149079	12378	22088	10518	167	1435	674	196337	1673694	12122		
Tripura	59908	1182	11276	8895	10	8	7	81287	352524	3155		
Uttaranchal	251060	7067	29067	21416	49	1318	73	310050	293330	3447		
Uttar Pradesh	102202	5003	11010	5987	16	476	90	124784	4725224	14923		
West Bengal	40043	2898	5339	3245	5	178	54	51763	4716124	14703		
Andaman & N.Islands	227971	5230	33029	16555	0	998	0	283783	8020	562		
Chandigarh	748881	4395	20642	11557	19	1773	25	787292	5212	284		
Dadra & Nagar Haveli	183965	7538	94641	16379	123	776	0	303423	6081	424		
Daman & Diu	485468	21798	42976	21690	68	2371	0	574371	4316	387		
Lakshadweep	166868	9348	46690	15616	142	2898	0	241563	1139	207		
Puducherry	577870	61199	43084	37182	579	8607	11907	740429	8427	488		
all-India	105272	6312	17907	7287	38	674	344	137835	30891093	162375		

Table 24: Market value of fixed assets per enterprise (in Rs) as on the date of survey by type of asset for each State/UT

State / UT	Sector: urban										Enterprise type: OAE
	Broad activity category: Manufacturing					Fixed asset type: Owned & Hired					
	(2)	(3)	(4)	(5)	(6)	(7)	(8)	(9)	(10)	(11)	
land and building	plant and machinery	transport equipment	tools and others fixed assets	software & database	Information computer and telecommunication equipment	capital work in progress	total	estimated	sample		
(1)	(2)	(3)	(4)	(5)	(6)	(7)	(8)	(9)	(10)	(11)	
Andhra Pradesh	107068	12362	2200	3092	1	247	17	124986	484400	2500	
Arunachal Pradesh	125722	5876	1860	11207	0	0	18370	163034	218	27	
Assam	160850	5234	703	6699	11	280	0	173777	14289	341	
Bihar	131574	10555	914	4450	15	411	682	148601	51527	1019	
Chhattisgarh	66921	5743	1199	1987	0	83	7	75940	36559	393	
Delhi	587394	15836	2451	6045	11	300	85	612122	65239	592	
Goa	79814	7522	6592	13515	0	41	0	107484	2559	39	
Gujarat	210546	6430	1736	1820	6	148	1	220687	948312	1446	
Haryana	356996	10032	5780	8321	0	311	0	381441	75300	742	
Himachal Pradesh	257010	7962	1680	6746	7	315	0	273721	7523	253	
Jammu & Kashmir	179992	5874	503	4277	13	68	39	190766	70603	484	
Jharkhand	99898	4957	897	4465	96	337	0	110650	29426	485	
Karnataka	123515	6424	2581	4507	1	222	0	137249	239389	1244	
Kerala	115363	5626	694	2791	2	81	8	124566	114809	1045	
Madhya Pradesh	102490	5734	1401	3499	0	141	3	113268	300190	2090	
Maharashtra	247012	9118	1971	3951	39	378	10	262478	494543	2623	
Manipur	59172	4732	54	3631	0	0	612	68201	11584	258	
Meghalaya	94067	8982	0	6254	0	0	1670	110973	832	47	
Mizoram	183913	17127	335	10807	0	0	0	212184	941	81	
Nagaland	61790	1573	0	3668	0	0	59	67090	1105	95	

Table 24: Market value of fixed assets per enterprise (in Rs) as on the date of survey by type of asset for each State/UT

State / UT	Broad activity category: Manufacturing			Sector: urban			Fixed asset type: Owned & Hired				Enterprise type: OAE	
	land and building			plant and machinery			market value (in Rs.) of fixed assets as on date of survey				Number of enterprises	
	(2)	(3)	(4)	(5)	(6)	(7)	(8)	(9)	(10)	(11)		
Odisha	77911	6007	1102	3331		433	16	88800	52795	896		
Punjab	305954	13034	4872	5962		530	0	330352	148610	774		
Rajasthan	233130	7920	2850	5307		260	14	249483	244056	1341		
Sikkim	166608	4994	135	8898		1170	0	181806	200	37		
Tamil Nadu	149736	11372	2922	3106		55	0	167194	726900	2775		
Tripura	51534	6433	258	3536		0	0	61761	5875	202		
Uttaranchal	279510	8940	634	11236		813	0	301152	14030	305		
Uttar Pradesh	128181	10515	1672	3806		119	0	144295	705320	3338		
West Bengal	60299	2689	259	3197		65	16	66530	429831	1808		
Andaman & N.Islands	235521	10079	0	8773		1953	0	256326	405	52		
Chandigarh	355297	5137	1113	2201		0	0	363748	3799	73		
Dadra & Nagar Haveli	135535	3521	1112	3615		0	0	143783	374	21		
Daman & Diu	106521	10948	1393	2174		0	0	121035	1223	35		
Lakshadweep	43125	6985	25	1836		36	0	52008	123	26		
Puducherry	141511	4725	3522	2766		2	0	152526	8872	145		
all-India	166599	8524	1991	3500	7	183	16	180820	5291761	27632		

Table 24: Market value of fixed assets per enterprise (in Rs) as on the date of survey by type of asset for each State/UT

State / UT	Broad activity category: Trade		Sector: urban		Fixed asset type: Owned & Hired						Enterprise type: OAE	
					market value (in Rs.) of fixed assets as on date of survey						Number of enterprises	
	(1)	(2)	(3)	(4)	(5)	(6)	(7)	(8)	(9)	(10)	(11)	
Andhra Pradesh	327117	1257	7105	11826	0	225	0	347531	574387	2634		
Arunachal Pradesh	162235	1224	1699	8152	222	216	1425	175174	5620	166		
Assam	182229	608	9789	10541	1	803	0	203971	77602	825		
Bihar	149072	548	3582	11990	0	521	965	166679	195150	1722		
Chhattisgarh	185657	1096	7589	13317	35	765	351	208810	72514	609		
Delhi	642493	2182	7411	12279	88	400	21	664874	304408	1572		
Goa	518329	317	17028	27403	2	173	0	563251	6152	64		
Gujarat	297933	1270	8578	11679	34	844	0	320339	672032	1677		
Haryana	553327	572	9931	15859	2	473	25	580189	200154	1070		
Himachal Pradesh	642177	1912	3550	24510	0	756	26	672932	23852	324		
Jammu & Kashmir	524108	603	4206	19270	0	724	6667	555577	83391	537		
Jharkhand	116810	1298	3636	10166	41	371	113	132435	113809	793		
Karnataka	752622	554	4908	19944	43	901	0	778972	394067	1486		
Kerala	366152	3277	15159	12749	71	561	0	397969	131925	1078		
Madhya Pradesh	184512	829	6493	12185	3	491	1	204514	434412	2374		
Maharashtra	447612	831	7291	16346	7	634	0	472722	976995	3295		
Manipur	108077	656	33	4599	274	0	793	114431	24693	332		
Meghalaya	61576	542	0	5119	0	0	0	67238	5812	207		
Mizoram	327871	2663	5924	11825	0	167	6693	355144	5840	231		
Nagaland	108423	0	0	9115	0	50	108	117696	4210	173		

Table 24: Market value of fixed assets per enterprise (in Rs) as on the date of survey by type of asset for each State/UT

State / UT	Broad activity category: Trade			Sector: urban			Fixed asset type: Owned & Hired				Enterprise type: OAE	
				market value (in Rs.) of fixed assets as on date of survey							Number of enterprises	
	land and building	plant and machinery	transport equipment	tools and others fixed assets	software & database	Information computer and telecommunication equipment	capital work in progress	total	estimated	sample		
(1)	(2)	(3)	(4)	(5)	(6)	(7)	(8)	(9)	(10)	(11)		
Odisha	107980	857	5182	10596	0	459	89	125164	169613	1151		
Punjab	496910	354	10917	13216	24	828	0	522251	283967	909		
Rajasthan	382257	1450	9635	16953	63	779	173	411310	300785	1454		
Sikkim	386505	69	26	13573	0	268	0	400441	6441	110		
Tamil Nadu	259588	1170	10478	14595	35	278	0	286145	605349	2827		
Tripura	81262	786	688	8309	65	6	0	91116	18662	337		
Uttaranchal	398084	691	1116	17752	17	666	32	418358	59206	489		
Uttar Pradesh	298245	495	5584	9536	20	273	0	314154	1309696	4202		
West Bengal	184222	658	1261	9569	6	233	14	195964	775378	2685		
Andaman & N.Islands	312945	109	2952	13948	0	3405	0	333360	1872	89		
Chandigarh	343126	85	6635	5168	0	43	0	355056	20174	118		
Dadra & Nagar Haveli	231028	0	19050	15770	0	54	0	265903	469	28		
Daman & Diu	278225	0	31209	21226	0	91	0	330751	1340	32		
Lakshadweep	258235	4380	986	60898	0	908	0	325408	166	33		
Puducherry	234414	1435	9184	16644	0	215	0	261891	10216	146		
all-India	342844	930	6715	12875	23	486	120	363992	7870356	35779		

Table 24: Market value of fixed assets per enterprise (in Rs) as on the date of survey by type of asset for each State/UT

State / UT	Sector: urban										Enterprise type: OAE
	Broad activity category: Other Services					Fixed asset type: Owned & Hired					
	land and building	plant and machinery	transport equipment	tools and others fixed assets	software & database	Information computer and telecommunication equipment	capital work in progress	total	estimated	sample	
(1)	(2)	(3)	(4)	(5)	(6)	(7)	(8)	(9)	(10)	(11)	
Andhra Pradesh	151554	2025	57986	5318	97	1363	26	218370	771356	2957	
Arunachal Pradesh	105547	1389	14173	10138	0	1734	1364	134346	886	65	
Assam	135454	2504	21106	6445	68	1142	0	166718	51060	858	
Bihar	120064	2493	6264	7378	112	1512	467	138290	149609	1795	
Chhattisgarh	122604	3879	30098	8519	364	3799	172	169435	68283	613	
Delhi	531727	2969	42606	8475	122	1828	5	587732	229992	1491	
Goa	577878	5559	111192	9233	132	1288	0	705284	6421	72	
Gujarat	183043	1532	34737	5795	17	1652	0	226776	620694	1811	
Haryana	371372	3647	18584	8978	16	1647	73	404316	205723	1160	
Himachal Pradesh	545295	6498	16861	29286	267	4092	0	602298	19387	379	
Jammu & Kashmir	1350381	10763	65293	25458	0	3606	1	1455502	42048	520	
Jharkhand	102042	3604	17377	5412	10	1297	13	129757	99750	837	
Karnataka	267199	3827	33817	12644	307	2842	0	320637	345347	1593	
Kerala	193028	3005	42277	8769	123	1453	152	248806	209142	1350	
Madhya Pradesh	129361	3234	20971	10028	62	1283	26	164967	329078	2472	
Maharashtra	274114	2666	34751	27063	69	2074	2	340740	955895	3678	
Manipur	232277	7601	26608	11672	212	214	64	278648	9997	290	
Meghalaya	239290	280	31960	6804	32	746	0	279112	2889	165	
Mizoram	75094	6634	82636	6568	63	1168	133	172298	2762	194	
Nagaland	180747	4796	36649	13944	308	2055	8	238506	2486	149	

Table 24: Market value of fixed assets per enterprise (in Rs) as on the date of survey by type of asset for each State/UT

State / UT	Sector: urban							Fixed asset type: Owned & Hired			Enterprise type: OAE		
	Broad activity category: Other Services							market value (in Rs.) of fixed assets as on date of survey				Number of enterprises	
	(1)	(2)	(3)	(4)	(5)	(6)	(7)	(8)	(9)	(10)		(11)	
	land and building	plant and machinery	transport equipment	tools and others fixed assets	software & database	Information computer and telecommunication equipment	capital work in progress	total	estimated	sample			
Odisha	230220	2075	17494	5313	29	892	6	256029	145271	1208			
Punjab	326300	756	17735	11055	60	2493	0	358400	230402	1036			
Rajasthan	251265	3698	38195	11009	134	2183	40	306525	286154	1585			
Sikkim	1897927	451	4178	17507	0	4679	0	1924742	2424	123			
Tamil Nadu	184963	1674	48411	9709	133	1354	5	246249	741355	3150			
Tripura	43706	4760	18249	8191	893	0	0	75800	15822	371			
Uttaranchal	299862	3682	11949	11120	104	1427	0	328144	42494	531			
Uttar Pradesh	272685	1411	15019	6111	16	1080	9	296330	985734	4278			
West Bengal	85670	1326	23145	5513	67	642	1	116364	785781	2899			
Andaman & N.Islands	180737	2507	50841	11201	0	5258	0	250545	1902	119			
Chandigarh	155555	48	15296	2771	1	219	0	173892	20553	159			
Dadra & Nagar Haveli	148876	4703	31068	12053	84	1231	0	198015	935	47			
Daman & Diu	282069	477	20482	26444	8	3670	0	333151	703	34			
Lakshadweep	110005	20996	48585	18249	0	661	0	198496	300	41			
Puducherry	112381	1286	25788	3877	143	1049	2393	146918	19716	175			
all-India	224608	2275	32294	10290	86	1549	32	271135	7402353	38205			

Table 24: Market value of fixed assets per enterprise (in Rs) as on the date of survey by type of asset for each State/UT

State / UT	Sector: urban										Enterprise type: OAE
	Broad activity category: All					Fixed asset type: Owned & Hired					
	(1)	(2)	(3)	(4)	(5)	(6)	(7)	(8)	(9)	(10)	
	land and building	plant and machinery	transport equipment	tools and others fixed assets	software & database	Information computer and telecommunication equipment	capital work in progress	total	estimated	sample	
	(1)	(2)	(3)	(4)	(5)	(6)	(7)	(8)	(9)	(10)	(11)
Andhra Pradesh	194880	4520	27252	6771	41	711	15	234190	1830143	8091	
Arunachal Pradesh	153584	1397	3348	8512	186	409	1966	169402	6723	258	
Assam	163385	1748	12923	8694	26	872	0	187646	142951	2024	
Bihar	135846	2584	4248	9269	44	881	740	153611	396286	4536	
Chhattisgarh	136906	3125	14938	9134	155	1792	211	166261	177357	1615	
Delhi	594014	3970	20370	10142	93	937	22	629547	599638	3655	
Goa	469435	3760	55220	17344	57	624	0	546440	15133	175	
Gujarat	229133	3526	12928	5877	17	773	1	252256	2241038	4934	
Haryana	444810	3367	12981	11737	7	949	42	473894	481177	2972	
Himachal Pradesh	548096	4560	8356	23702	103	1965	12	586794	50761	956	
Jammu & Kashmir	577401	4680	15975	15198	5	1106	2850	617215	196042	1541	
Jharkhand	108699	2688	8945	7524	35	747	58	128697	242985	2115	
Karnataka	427489	3144	14539	13593	126	1420	0	460311	978802	4323	
Kerala	223569	3744	23957	8415	77	849	72	260683	455875	3473	
Madhya Pradesh	144301	2957	9535	9066	21	637	9	166528	1063680	6936	
Maharashtra	338422	3242	17021	18041	38	1149	3	377916	2427433	9596	
Manipur	122666	3177	5779	5885	192	46	590	138335	46274	880	
Meghalaya	118266	1200	9685	5729	10	226	146	135261	9533	419	
Mizoram	240514	5239	27577	10203	18	440	4134	288126	9543	506	
Nagaland	124862	1751	11678	9882	98	682	69	149022	7801	417	

Table 24: Market value of fixed assets per enterprise (in Rs) as on the date of survey by type of asset for each State/UT

State / UT	Sector: urban										Enterprise type: OAE
	Broad activity category: All					Fixed asset type: Owned & Hired					
	(1)	(2)	(3)	(4)	(5)	(6)	(7)	(8)	(9)	(10)	
	land and building	plant and machinery	transport equipment	tools and others fixed assets	software & database	Information computer and telecommunication equipment	capital work in progress	total	estimated	sample	
Odisha	151960	2078	9461	7465	12	627	46	171648	367679	3255	
Punjab	394815	3336	11932	10839	32	1340	0	422293	662979	2719	
Rajasthan	293352	4124	17477	11486	70	1110	80	327700	830995	4380	
Sikkim	785898	280	1139	14522	0	1467	0	803306	9065	270	
Tamil Nadu	194399	4927	21391	8820	59	585	2	230183	2073604	8752	
Tripura	62212	3166	7510	7568	380	3	0	80839	40359	910	
Uttaranchal	347643	2789	5035	14527	49	963	17	371024	115730	1325	
Uttar Pradesh	249876	3151	7764	7064	15	502	3	268374	3000750	11818	
West Bengal	118573	1360	9682	6593	30	358	9	136605	1990990	7392	
Andaman & N. Islands	245274	2167	24459	12196	0	4108	0	288204	4180	260	
Chandigarh	257584	499	10162	3808	1	121	0	272175	44527	350	
Dadra & Nagar Haveli	167754	3213	21600	11261	44	662	0	204534	1777	96	
Daman & Diu	214772	4201	17737	15217	2	828	0	252756	3266	101	
Lakshadweep	137925	13394	25057	26871	0	600	0	203846	589	100	
Puducherry	151168	2112	16326	6984	73	590	1216	178468	38804	466	
all-India	254932	3368	14707	9532	42	791	61	283433	20564470	101616	

Table 24: Market value of fixed assets per enterprise (in Rs) as on the date of survey by type of asset for each State/UT

State / UT	Sector: urban										Enterprise type: Est	
	Broad activity category: Manufacturing					Fixed asset type: Owned & Hired					Number of enterprises	
	(1)	(2)	(3)	(4)	(5)	(6)	(7)	(8)	(9)	(10)	(11)	
Andhra Pradesh	618366	108501	16329	13937	14	1362	6	758514	137200	1535		
Arunachal Pradesh	155899	41942	0	7277	819	745	2555	209237	336	29		
Assam	246081	26310	12238	21874	34	1454	0	307992	14351	507		
Bihar	376847	37114	4844	12158	8	785	7426	439181	20801	627		
Chhattisgarh	627583	63311	26969	15270	56	1369	28	734586	9057	230		
Delhi	1686693	94640	21707	20315	228	2492	164	1826239	133683	1395		
Goa	720972	76463	22491	51846	14131	4719	0	890623	2256	34		
Gujarat	794868	246185	38206	21827	125	4387	0	1105599	199526	900		
Haryana	1890235	201568	36022	30432	48	3100	252	2161657	33488	733		
Himachal Pradesh	1269951	71274	6249	27216	2	2418	0	1377110	4193	231		
Jammu & Kashmir	927159	106675	10412	23484	193	1022	361	1069305	12259	338		
Jharkhand	221195	38608	4266	9644	200	1148	24	275085	9133	279		
Karnataka	663515	88100	17906	26642	241	3479	0	799883	84714	850		
Kerala	741413	98231	12592	24408	398	2628	534	880204	53040	926		
Madhya Pradesh	542902	95494	12959	15012	43	1792	4014	672216	39940	782		
Maharashtra	1208071	104587	25163	30594	159	1932	379	1370885	261412	1601		
Manipur	212761	39645	387	10415	77	0	4725	268010	864	46		
Meghalaya	265556	76586	933	25487	0	358	0	368920	750	52		
Mizoram	373993	60431	0	14375	0	0	674	449473	736	75		
Nagaland	460277	50121	0	22168	0	15224	0	547791	251	17		

Table 24: Market value of fixed assets per enterprise (in Rs) as on the date of survey by type of asset for each State/UT

State / UT	Sector: urban										Enterprise type: Est
	Broad activity category: Manufacturing					Fixed asset type: Owned & Hired					
	(1)	(2)	(3)	(4)	(5)	(6)	(7)	(8)	(9)	(10)	
	land and building	plant and machinery	transport equipment	tools and others fixed assets	software & database	Information computer and telecommunication equipment	capital work in progress	total	estimated	sample	
Odisha	440405	125492	20304	31142	232	4537	381	622493	14321	477	
Punjab	1110855	128118	52368	25042	103	3119	0	1319606	77078	744	
Rajasthan	931634	92917	35524	27851	1635	2276	314	1092150	68669	823	
Sikkim	499858	16414	0	29140	0	4827	0	550240	229	47	
Tamil Nadu	988521	172397	28517	27032	691	3441	0	1220599	244191	2212	
Tripura	183776	26051	921	20285	643	0	0	231676	1772	134	
Uttaranchal	2233916	41105	4110	24299	41	987	0	2304458	14100	341	
Uttar Pradesh	606731	80340	15682	15450	121	2261	0	720586	186809	2070	
West Bengal	359903	76608	6595	16221	21	1246	1917	462511	172475	1796	
Andaman & N.Islands	1302102	386104	40803	94010	0	9489	0	1832508	541	70	
Chandigarh	6044070	34280	94583	22449	0	8829	0	6204210	662	21	
Dadra & Nagar Haveli	260632	72582	1487	11668	0	1504	0	347872	255	15	
Daman & Diu	206374	23682	9954	10111	0	0	0	250121	141	12	
Lakshadweep	135000	38667	3333	14100	0	750	0	191850	26	6	
Puducherry	647968	55786	14108	12939	12	388	0	731200	4169	87	
all-India	895857	122402	23300	22509	278	2537	467	1067348	1803426	20042	

Table 24: Market value of fixed assets per enterprise (in Rs) as on the date of survey by type of asset for each State/UT

State / UT	Broad activity category: Trade		Sector: urban		Fixed asset type: Owned & Hired							Enterprise type: Est	
					market value (in Rs.) of fixed assets as on date of survey							Number of enterprises	
	(1)	(2)	(3)	(4)	(5)	(6)	(7)	(8)	(9)	(10)	(11)		
Andhra Pradesh	1065034	9202	28564	48291	127	3456	0	1154675	179293	1577			
Arunachal Pradesh	303588	12467	0	11506	0	351	234	328145	1916	89			
Assam	537027	2973	18972	26757	5	1577	0	587311	48930	795			
Bihar	377229	1787	19834	32059	599	2539	5059	439105	36036	863			
Chhattisgarh	535258	11263	32499	38668	239	4669	90	622685	46691	434			
Delhi	2056053	5437	67257	40852	962	4694	286	2175540	204144	1335			
Goa	1088128	6768	71777	62193	768	5547	988	1236171	4839	55			
Gujarat	1075709	12516	73506	53827	720	8504	289	1225070	139750	940			
Haryana	1605213	4606	45721	39542	64	1960	134	1697241	63311	702			
Himachal Pradesh	1929833	31581	70309	61464	430	9451	13	2103082	7654	294			
Jammu & Kashmir	1959318	4696	22817	57954	0	37501	915	2083202	20569	385			
Jharkhand	268946	5913	14054	31283	17	2259	25	322497	24372	448			
Karnataka	1296831	6463	32853	79382	615	5448	476	1422068	165648	1049			
Kerala	886019	13918	37102	73756	443	8020	59	1019317	88948	814			
Madhya Pradesh	840018	8189	26589	32079	276	3500	140	910792	82931	1365			
Maharashtra	1813376	5470	44261	66431	277	5541	54	1935409	262503	1905			
Manipur	294181	34077	12296	26738	0	0	0	367292	807	51			
Meghalaya	119767	7681	5463	20345	19	0	0	153275	2583	104			
Mizoram	903027	32183	10173	30479	2642	27876	91650	1098031	1159	68			
Nagaland	305753	101511	21775	34409	7143	3351	0	473942	938	53			

Table 24: Market value of fixed assets per enterprise (in Rs) as on the date of survey by type of asset for each State/UT

State / UT	Broad activity category: Trade		Sector: urban		Fixed asset type: Owned & Hired							Enterprise type: Est
					market value (in Rs.) of fixed assets as on date of survey							Number of enterprises
	(1)	(2)	(3)	(4)	(5)	(6)	(7)	(8)	(9)	(10)	(11)	
	land and building	plant and machinery	transport equipment	tools and others fixed assets	software & database	Information computer and telecommunication equipment	capital work in progress	total	estimated	sample		
Odisha	536963	9945	31933	45787	24	6739	564	631954	39105	702		
Punjab	1925671	9626	62837	74612	1336	4552	0	2078634	89347	794		
Rajasthan	1363412	12222	38059	66959	324	5273	989	1487238	75553	977		
Sikkim	1329906	3550	0	84502	0	6836	0	1424793	885	102		
Tamil Nadu	1103492	14666	36624	65120	559	4657	178	1225296	237955	1809		
Tripura	283482	13390	3903	27934	1700	1249	0	331658	1676	116		
Uttaranchal	1011196	6348	11967	33658	77	4202	0	1067447	17748	380		
Uttar Pradesh	1417090	9893	33050	38046	523	5797	513	1504911	215230	1938		
West Bengal	713537	8753	7861	35006	59	2128	27	767372	248056	1729		
Andaman & N.Islands	1376969	26207	34195	55745	0	8850	0	1501965	1036	94		
Chandigarh	13152170	0	240928	102519	3273	26690	0	13525580	1932	37		
Dadra & Nagar Haveli	382241	5268	105511	13863	219	2656	0	509758	748	25		
Daman & Diu	1000202	2247	37616	83325	367	9462	0	1133219	294	24		
Lakshadweep	556500	0	0	59510	0	3650	0	619660	44	10		
Puducherry	1109149	15105	92178	58880	279	4190	0	1279781	3098	82		
all-India	1264088	9007	38049	52282	444	5058	342	1369269	2315730	22145		

Table 24: Market value of fixed assets per enterprise (in Rs) as on the date of survey by type of asset for each State/UT

State / UT	Broad activity category: Other Services		Sector: urban		Fixed asset type: Owned & Hired							Enterprise type: Est	
					market value (in Rs.) of fixed assets as on date of survey							Number of enterprises	
	(1)	(2)	(3)	(4)	(5)	(6)	(7)	(8)	(9)	(10)	(11)		
Andhra Pradesh	1659738	35685	111154	79882	884	12717	401	1900461	160486	2233			
Arunachal Pradesh	523861	8928	8600	50429	0	251	35	592104	796	76			
Assam	365636	33365	88352	25764	272	6965	623	520978	19838	860			
Bihar	535745	24641	57561	40404	400	6494	1680	666924	40195	1052			
Chhattisgarh	832681	9446	180487	64930	778	7576	840	1096738	25676	490			
Delhi	2938458	82185	104384	75601	3041	13077	10953	3227698	158863	1691			
Goa	698415	12526	90524	70531	734	13100	0	885829	5460	73			
Gujarat	1212749	41130	174785	71119	422	15930	1947	1518081	125981	1097			
Haryana	1943380	75148	441750	79203	232	14144	1236	2555093	42702	799			
Himachal Pradesh	12009615	100273	93034	215360	731	19176	9342	12447531	8291	455			
Jammu & Kashmir	2565633	62419	109055	120007	131	29545	3639	2890428	17758	445			
Jharkhand	898869	10739	149229	33250	746	8096	73	1101002	28197	618			
Karnataka	2219235	21220	127591	147131	3097	24163	1892	2544329	170435	1458			
Kerala	1753004	48967	135445	99427	2406	27636	21468	2088352	81018	1247			
Madhya Pradesh	846837	18914	141588	69454	433	11697	1140	1090064	78774	1518			
Maharashtra	1637596	48172	111831	78286	1338	12688	39	1889949	279195	2638			
Manipur	304327	5437	43743	11326	201	2916	17944	385894	2352	66			
Meghalaya	157700	7360	59435	14033	496	1675	0	240698	2931	181			
Mizoram	2590019	3594782	402940	88323	3193	26496	28009	6733762	1414	134			
Nagaland	1015535	5323	87559	99999	0	23904	89	1232408	675	58			

Table 24: Market value of fixed assets per enterprise (in Rs) as on the date of survey by type of asset for each State/UT

State / UT	Sector: urban							Fixed asset type: Owned & Hired			Enterprise type: Est
	Broad activity category: Other Services							Enterprise type: Est			
	(1)	(2)	(3)	(4)	(5)	(6)	(7)	(8)	(9)	(10)	
	land and building	plant and machinery	transport equipment	tools and others fixed assets	software & database	Information computer and telecommunication equipment	capital work in progress	total	estimated	sample	
Odisha	925035	24852	162391	78456	1113	18341	1061	1211249	37428	1023	
Punjab	1157806	22950	76793	56243	571	25154	10	1339527	51845	814	
Rajasthan	1741062	33937	135945	97743	2474	14537	451	2026149	67216	1069	
Sikkim	2924747	30210	34170	168459	0	15837	0	3173422	921	147	
Tamil Nadu	2145058	56675	178346	170636	4868	32727	1877	2590187	237581	2584	
Tripura	123958	16052	90574	26531	3142	6587	0	266846	1932	153	
Uttaranchal	3976976	18250	63565	75363	1709	22794	8	4158664	24167	662	
Uttar Pradesh	1502457	117210	108034	70372	2464	26084	1802	1828423	255455	2336	
West Bengal	477909	12412	88932	32971	2861	8807	165	624057	160357	1893	
Andaman & N.Islands	2637859	9818	239540	170627	0	30585	22736	3111164	849	100	
Chandigarh	4247470	150935	68235	87310	6644	25175	0	4585770	3114	60	
Dadra & Nagar Haveli	2444312	3184	433807	50766	2088	14745	0	2948903	458	40	
Daman & Diu	1817739	6272	58171	181620	160	8622	360	2072944	496	48	
Lakshadweep	124422	163	31775	98855	0	7826	0	263041	67	15	
Puducherry	1231308	19276	163242	125966	1197	32385	0	1573373	5664	163	
all-India	1691034	52378	130642	88859	2124	18531	2676	1986244	2098586	28296	

Table 24: Market value of fixed assets per enterprise (in Rs) as on the date of survey by type of asset for each State/UT

State / UT	Sector: urban										Enterprise type: Est	
	Broad activity category: All					Fixed asset type: Owned & Hired					Number of enterprises	
	(1)	(2)	(3)	(4)	(5)	(6)	(7)	(8)	(9)	(10)	(11)	
Andhra Pradesh	1136649	46675	52833	49039	349	5970	137	1291652	476978	5345		
Arunachal Pradesh	344875	14788	2247	21210	90	368	438	384016	3048	194		
Assam	445888	14256	34369	25677	74	2842	149	523254	83119	2162		
Bihar	442812	18827	32249	31249	390	3801	4166	533494	97032	2542		
Chhattisgarh	639315	16479	78550	44347	389	5219	320	784618	81423	1154		
Delhi	2238872	53993	66872	46439	1429	6782	3665	2418052	496690	4421		
Goa	852683	21794	71075	63960	3154	8683	381	1021730	12555	162		
Gujarat	992378	120473	85792	44786	384	8749	614	1253175	465258	2937		
Haryana	1777149	73481	164620	49496	112	5963	500	2071321	139501	2234		
Himachal Pradesh	5942269	68126	66326	117692	465	11991	3851	6210720	20138	980		
Jammu & Kashmir	1922032	49672	50084	71384	93	25868	1737	2120870	50586	1168		
Jharkhand	549746	12958	74379	28979	377	4762	47	671247	61701	1345		
Karnataka	1542934	28875	68216	96205	1545	12631	954	1751359	420796	3357		
Kerala	1166601	46704	67000	71345	1146	13864	7950	1374610	223006	2987		
Madhya Pradesh	783832	29672	68814	43299	291	6364	1298	933570	201645	3665		
Maharashtra	1555241	52577	61535	58888	607	6851	155	1735853	803110	6144		
Manipur	282624	18528	28124	14221	134	1705	11506	356842	4023	163		
Meghalaya	154979	15783	30177	18007	240	827	0	220012	6264	337		
Mizoram	1506412	1561122	175780	51621	2290	21088	44220	3362534	3308	277		
Nagaland	583594	59756	42662	56511	3594	12393	32	758543	1865	128		

Table 24: Market value of fixed assets per enterprise (in Rs) as on the date of survey by type of asset for each State/UT

State / UT	Sector: urban										Enterprise type: Est
	Broad activity category: All					Fixed asset type: Owned & Hired					
	(1)	(2)	(3)	(4)	(5)	(6)	(7)	(8)	(9)	(10)	
	land and building	plant and machinery	transport equipment	tools and others fixed assets	software & database	Information computer and telecommunication equipment	capital work in progress	total	estimated	sample	
	(1)	(2)	(3)	(4)	(5)	(6)	(7)	(8)	(9)	(10)	(11)
Odisha	681611	34300	83843	56936	505	11171	740	869106	90855	2202	
Punjab	1455547	54634	62455	52744	719	8939	2	1635041	218269	2352	
Rajasthan	1343239	45333	68354	64044	1433	7245	599	1530246	211438	2869	
Sikkim	1958289	17062	15463	116270	0	10684	0	2117768	2035	296	
Tamil Nadu	1408303	82049	80655	87028	2026	13510	678	1674251	719726	6605	
Tripura	193360	18515	34047	24912	1870	2755	0	275459	5380	403	
Uttaranchal	2598540	20232	32251	49295	772	11414	3	2712508	56015	1383	
Uttar Pradesh	1220016	71604	57249	44186	1163	12674	868	1407760	657495	6344	
West Bengal	543491	29910	29865	28867	821	3710	626	637291	580887	5418	
Andaman & N. Islands	1801473	100765	107523	104481	0	16598	7956	2138795	2426	264	
Chandigarh	7470200	86312	129750	84936	4732	23792	0	7799721	5708	118	
Dadra & Nagar Haveli	1007219	16354	190247	25044	766	6243	0	1245875	1461	80	
Daman & Diu	1315448	7636	44376	124594	201	7582	192	1500029	931	84	
Lakshadweep	264343	7484	16188	70069	0	5138	0	363222	137	31	
Puducherry	1013984	30047	98139	73456	595	15315	0	1231536	12931	332	
all-India	1301385	56535	65023	55992	963	8874	1166	1489937	6217743	70483	

Table 24: Market value of fixed assets per enterprise (in Rs) as on the date of survey by type of asset for each State/UT

State / UT	Sector: urban										Enterprise type: All
	Broad activity category: Manufacturing					Fixed asset type: Owned & Hired					
	(1)	(2)	(3)	(4)	(5)	(6)	(7)	(8)	(9)	(10)	
	land and building	plant and machinery	transport equipment	tools and others fixed assets	software & database	Information computer and telecommunication equipment	capital work in progress	total	estimated	sample	
Andhra Pradesh	219922	33582	5318	5486	4	493	14	264819	621600	4035	
Arunachal Pradesh	144027	27753	732	8823	497	452	8777	191061	554	56	
Assam	203557	15795	6483	14303	22	868	0	241029	28640	848	
Bihar	202112	18193	2045	6666	13	519	2621	232169	72328	1646	
Chhattisgarh	178236	17173	6315	4624	11	338	11	206709	45616	623	
Delhi	1326165	68796	15392	15635	156	1773	138	1428055	198921	1987	
Goa	380187	39820	14041	31473	6620	2233	0	474373	4815	73	
Gujarat	312117	48106	8076	5297	27	885	1	374509	1147838	2346	
Haryana	828974	68992	15090	15128	15	1170	78	929445	108788	1475	
Himachal Pradesh	619546	30621	3316	14073	5	1068	0	668628	11716	484	
Jammu & Kashmir	290530	20786	1969	7118	40	209	87	320740	82862	822	
Jharkhand	128627	12927	1695	5692	121	529	6	149596	38559	764	
Karnataka	264660	27772	6586	10293	64	1074	0	310449	324103	2094	
Kerala	313195	34889	4454	9622	127	886	174	363347	167849	1971	
Madhya Pradesh	154206	16274	2758	4851	5	335	474	178903	340130	2872	
Maharashtra	579350	42132	9991	13164	80	915	137	645770	755955	4224	
Manipur	69833	7156	77	4102	5	0	897	82071	12448	304	
Meghalaya	175361	41029	442	15371	0	170	878	233252	1583	99	
Mizoram	267318	36129	188	12373	0	0	296	316304	1676	156	
Nagaland	135597	10565	0	7094	0	2820	48	156124	1357	112	

Table 24: Market value of fixed assets per enterprise (in Rs) as on the date of survey by type of asset for each State/UT

State / UT	Broad activity category: Manufacturing							Sector: urban				Fixed asset type: Owned & Hired			Enterprise type: All
	market value (in Rs.) of fixed assets as on date of survey							total	estimated	sample					
	land and building	plant and machinery	transport equipment	tools and others fixed assets	software & database	Information computer and telecommunication equipment	capital work in progress								
(1)	(2)	(3)	(4)	(5)	(6)	(7)	(8)	(9)	(10)	(11)					
Odisha	155260	31502	5199	9265	50	1308	94	202680	67116	1373					
Punjab	580846	52338	21093	12478	36	1414	0	668204	225688	1518					
Rajasthan	386509	26584	10025	10257	360	702	80	434517	312725	2164					
Sikkim	344564	11093	63	19708	0	3123	0	378551	429	84					
Tamil Nadu	360657	51864	9358	9122	176	907	0	432083	971091	4987					
Tripura	82173	10978	412	7417	149	0	0	101129	7646	336					
Uttaranchal	1259143	25063	2376	17784	30	900	0	1305296	28131	646					
Uttar Pradesh	228388	25136	4606	6244	27	568	0	264968	892130	5408					
West Bengal	146093	23856	2073	6927	9	403	560	179922	602306	3604					
Andaman & N.Islands	845437	225106	23333	57515	0	6262	0	1157654	946	122					
Chandigarh	1199506	9461	14984	5206	0	1310	0	1230467	4461	94					
Dadra & Nagar Haveli	186260	31524	1264	6880	0	610	0	226538	628	36					
Daman & Diu	116847	12265	2278	2994	0	0	0	134384	1364	47					
Lakshadweep	59338	12576	609	4000	0	162	0	76684	149	32					
Puducherry	303401	21047	6906	6018	4	126	0	337501	13041	232					
all-India	351959	37469	7407	8332	76	781	130	406154	7095188	47674					

Table 24: Market value of fixed assets per enterprise (in Rs) as on the date of survey by type of asset for each State/UT

State / UT	Broad activity category: Trade			Sector: urban			Fixed asset type: Owned & Hired				Enterprise type: All	
	land and building			plant and machinery			market value (in Rs.) of fixed assets as on date of survey				Number of enterprises	
	(2)	(3)	(4)	(5)	(6)	(7)	(8)	(9)	(10)	(11)	estimated	sample
Andhra Pradesh	502661	3147	12210	20500	30	994	0	539542	753680	4211		
Arunachal Pradesh	198177	4083	1267	9005	166	250	1122	214070	7536	255		
Assam	319430	1523	13340	16812	3	1102	0	352209	126532	1620		
Bihar	184636	741	6115	15118	94	835	1603	209143	231185	2585		
Chhattisgarh	322591	5078	17346	23247	115	2294	249	370919	119205	1043		
Delhi	1209928	3489	31434	23749	439	2123	127	1271289	508552	2907		
Goa	769202	3157	41133	42721	339	2539	435	859527	10992	119		
Gujarat	431829	3206	19756	18935	152	2163	50	476090	811783	2617		
Haryana	806097	1541	18532	21550	17	830	51	848617	263465	1772		
Himachal Pradesh	954995	9120	19768	33488	104	2869	23	1020367	31506	618		
Jammu & Kashmir	808078	1413	7889	26924	0	8000	5529	857832	103960	922		
Jharkhand	143643	2112	5474	13891	37	704	98	165957	138180	1241		
Karnataka	913681	2303	13179	37534	212	2247	141	969296	559714	2535		
Kerala	575508	7562	23995	37318	221	3565	24	648193	220873	1892		
Madhya Pradesh	289591	2009	9714	15374	47	973	23	317732	517343	3739		
Maharashtra	736856	1813	15121	26954	64	1673	11	782492	1239499	5200		
Manipur	113964	1713	421	5299	265	0	768	122430	25499	383		
Meghalaya	79479	2739	1681	9803	6	0	0	93708	8395	311		
Mizoram	423088	7550	6628	14913	437	4754	20757	478128	6999	299		
Nagaland	144388	18501	3969	13725	1302	652	88	182624	5148	226		

Table 24: Market value of fixed assets per enterprise (in Rs) as on the date of survey by type of asset for each State/UT

State / UT	Sector: urban							Fixed asset type: Owned & Hired			Enterprise type: All		
	Broad activity category: Trade							market value (in Rs.) of fixed assets as on date of survey				Number of enterprises	
	(1)	(2)	(3)	(4)	(5)	(6)	(7)	(8)	(9)	(10)		(11)	
	land and building	plant and machinery	transport equipment	tools and others fixed assets	software & database	Information computer and telecommunication equipment	capital work in progress	total	estimated	sample			
	(1)	(2)	(3)	(4)	(5)	(6)	(7)	(8)	(9)	(10)	(11)		
Odisha	188354	2560	10194	17189	5	1636	178	220115	208718	1853			
Punjab	838863	2573	23344	27910	339	1720	0	894748	373314	1703			
Rajasthan	579233	3612	15341	26992	116	1682	337	627312	376338	2431			
Sikkim	500501	490	23	22144	0	1061	0	524218	7326	212			
Tamil Nadu	497712	4979	17856	28852	183	1514	50	551145	843304	4636			
Tripura	97929	1824	953	9926	200	109	0	110941	20339	453			
Uttaranchal	539484	1995	3618	21421	31	1481	25	568056	76953	869			
Uttar Pradesh	456161	1821	9461	13560	91	1052	72	482219	1524926	6140			
West Bengal	312516	2620	2861	15735	19	693	17	334460	1023434	4414			
Andaman & N.Islands	691932	9405	14080	28836	0	5344	0	749596	2908	183			
Chandigarh	1462751	78	27114	13677	286	2372	0	1506278	22107	155			
Dadra & Nagar Haveli	323979	3238	72198	14598	134	1653	0	415801	1217	53			
Daman & Diu	408233	405	32363	32409	66	1778	0	475253	1634	56			
Lakshadweep	320375	3468	781	60609	0	1479	0	386712	210	43			
Puducherry	437945	4616	28495	26471	65	1140	0	498731	13314	228			
all-India	552282	2766	13839	21834	119	1525	170	592535	10186086	57924			

Table 24: Market value of fixed assets per enterprise (in Rs) as on the date of survey by type of asset for each State/UT

State / UT	Broad activity category: Other Services		Sector: urban		Fixed asset type: Owned & Hired							Enterprise type: All	
					market value (in Rs.) of fixed assets as on date of survey							Number of enterprises	
	(1)	(2)	(3)	(4)	(5)	(6)	(7)	(8)	(9)	(10)	(11)		
Andhra Pradesh	411300	7822	67143	18160	233	3319	91	508067	931841	5190			
Arunachal Pradesh	303606	4958	11534	29215	0	1032	735	351081	1682	141			
Assam	199862	11139	39922	11850	125	2771	174	265844	70898	1718			
Bihar	208094	7183	17128	14372	173	2567	724	250240	189804	2847			
Chhattisgarh	316643	5400	71194	23934	478	4831	354	422834	93959	1103			
Delhi	1514975	35332	67844	35899	1314	6424	4477	1666266	388855	3182			
Goa	633270	8761	101694	37403	409	6716	0	788253	11881	145			
Gujarat	356778	8213	58366	16817	85	4061	329	444649	746675	2908			
Haryana	641587	15937	91322	21049	53	3795	273	774017	248425	1959			
Himachal Pradesh	3979370	34588	39678	85023	406	8610	2798	4150474	27677	834			
Jammu & Kashmir	1711218	26101	78287	53532	39	11308	1081	1881566	59806	965			
Jharkhand	277645	5177	46435	11547	172	2796	26	343798	127947	1455			
Karnataka	912230	9574	64804	57084	1229	9887	625	1055433	515782	3051			
Kerala	628603	15838	68291	34083	760	8764	6103	762443	290160	2597			
Madhya Pradesh	267937	6263	44268	21506	134	3295	242	343642	407852	3990			
Maharashtra	582332	12953	52175	38642	356	4473	11	690942	1235090	6316			
Manipur	246000	7189	29871	11606	210	729	3470	299075	12349	356			
Meghalaya	198197	3846	45798	10445	265	1214	0	259765	5820	346			
Mizoram	926574	1221476	191082	34248	1123	9744	9571	2393819	4176	328			
Nagaland	359076	4909	47524	32328	242	6722	25	450826	3161	207			

Table 24: Market value of fixed assets per enterprise (in Rs) as on the date of survey by type of asset for each State/UT

State / UT	Sector: urban										Enterprise type: All
	Broad activity category: Other Services					Fixed asset type: Owned & Hired					
	land and building	plant and machinery	transport equipment	tools and others fixed assets	software & database	Information computer and telecommunication equipment	capital work in progress	total	estimated	sample	
(1)	(2)	(3)	(4)	(5)	(6)	(7)	(8)	(9)	(10)	(11)	
Odisha	372561	6741	47178	20297	251	4467	222	451717	182699	2231	
Punjab	479036	4833	28583	19356	154	6655	2	538619	282247	1850	
Rajasthan	534645	9450	56789	27507	579	4533	118	633622	353370	2654	
Sikkim	2180605	8643	12435	59063	0	7751	0	2268497	3345	270	
Tamil Nadu	660664	15023	79945	48765	1282	8968	459	815105	978936	5734	
Tripura	52439	5989	26120	10187	1138	717	0	96590	17754	524	
Uttaranchal	1632940	8963	30662	34410	686	9173	3	1716837	66661	1193	
Uttar Pradesh	525790	25244	34163	19337	520	6226	378	611658	1241189	6614	
West Bengal	152149	3205	34295	10166	540	2026	29	202410	946138	4792	
Andaman & N.Islands	938956	4763	109070	60397	0	13074	7016	1133275	2751	219	
Chandigarh	693936	19901	22262	13894	875	3503	0	754370	23667	219	
Dadra & Nagar Haveli	903568	4204	163480	24781	743	5674	0	1102451	1392	87	
Daman & Diu	917215	2874	36070	90624	71	5718	149	1052721	1199	82	
Lakshadweep	112637	17193	45517	32963	0	1969	0	210279	367	56	
Puducherry	362095	5301	56464	31124	379	8042	1859	465265	25380	338	
all-India	548515	13342	54018	27645	536	5300	616	649971	9500939	66501	

Table 24: Market value of fixed assets per enterprise (in Rs) as on the date of survey by type of asset for each State/UT

State / UT	Sector: urban										Enterprise type: All
	Broad activity category: All					Fixed asset type: Owned & Hired					
	(1)	(2)	(3)	(4)	(5)	(6)	(7)	(8)	(9)	(10)	
	land and building	plant and machinery	transport equipment	tools and others fixed assets	software & database	Information computer and telecommunication equipment	capital work in progress	total	estimated	sample	
Andhra Pradesh	389583	13235	32541	15510	105	1798	40	452812	2307121	13436	
Arunachal Pradesh	213260	5574	3004	12474	156	396	1489	236354	9772	452	
Assam	267252	6346	20808	14938	43	1596	55	311039	226070	4186	
Bihar	196224	5779	9755	13592	112	1455	1414	228331	493318	7078	
Chhattisgarh	294985	7327	34953	20214	228	2870	245	360822	258781	2769	
Delhi	1339215	26633	41438	26586	698	3585	1672	1439827	1096328	8076	
Goa	643221	11938	62409	38483	1461	4278	173	761963	27688	337	
Gujarat	360348	23631	25455	12566	80	2145	106	424331	2706295	7871	
Haryana	744262	19126	47063	20224	31	2076	145	832925	620679	5206	
Himachal Pradesh	2080218	22615	24822	50398	206	4812	1103	2184174	70899	1936	
Jammu & Kashmir	853200	13909	22971	26722	23	6185	2622	925631	246629	2709	
Jharkhand	198014	4767	22196	11869	104	1560	56	238567	304686	3460	
Karnataka	762853	10880	30677	38431	553	4791	287	848471	1399599	7680	
Kerala	533346	17856	38096	29087	428	5125	2660	626598	678881	6460	
Madhya Pradesh	246219	7215	18982	14522	64	1550	215	288765	1265325	10601	
Maharashtra	640922	15507	28087	28196	180	2566	41	715498	3230543	15740	
Manipur	135459	4404	7566	6551	187	179	1463	155811	50296	1043	
Meghalaya	132824	6983	17811	10598	101	464	88	168867	15798	756	
Mizoram	566379	405750	65727	20865	603	5755	14453	1079533	12852	783	
Nagaland	213365	12942	17656	18878	773	2941	62	266617	9665	545	

Table 24: Market value of fixed assets per enterprise (in Rs) as on the date of survey by type of asset for each State/UT

State / UT	Sector: urban										Enterprise type: All
	Broad activity category: All					Fixed asset type: Owned & Hired					
	(1)	(2)	(3)	(4)	(5)	(6)	(7)	(8)	(9)	(10)	
	land and building	plant and machinery	transport equipment	tools and others fixed assets	software & database	Information computer and telecommunication equipment	capital work in progress	total	estimated	sample	
Odisha	256905	8462	24199	17268	109	2716	183	309843	458534	5457	
Punjab	657539	16042	24445	21218	202	3222	1	722669	881248	5071	
Rajasthan	506302	12483	27796	22146	346	2355	186	571613	1042433	7249	
Sikkim	1000848	3357	3765	33177	0	3157	0	1044303	11100	566	
Tamil Nadu	507172	24798	36661	28971	566	3915	176	602260	2793330	15357	
Tripura	77638	4971	10631	9608	555	327	0	103730	45739	1313	
Uttaranchal	1081774	8478	13912	25867	285	4372	12	1134700	171745	2708	
Uttar Pradesh	424239	15454	16658	13736	221	2689	158	473155	3658245	18162	
West Bengal	214546	7809	14240	11624	209	1115	148	249691	2571877	12810	
Andaman & N.Islands	816801	38378	54965	46089	0	8695	2922	967850	6606	524	
Chandigarh	1077166	10250	23751	13027	538	2811	0	1127542	50235	468	
Dadra & Nagar Haveli	546485	9142	97686	17479	370	3180	0	674342	3238	176	
Daman & Diu	459006	4964	23648	39487	46	2326	43	529520	4197	185	
Lakshadweep	161787	12278	23383	35025	0	1457	0	233930	726	131	
Puducherry	366820	9094	36774	23598	203	4270	912	441671	51735	798	
all-India	497876	15712	26388	20318	255	2667	318	563534	26782213	172099	

Table 24: Market value of fixed assets per enterprise (in Rs) as on the date of survey by type of asset for each State/UT

State / UT	Broad activity category: Manufacturing			Sector: rural + urban			Fixed asset type: Owned & Hired				Enterprise type: OAE	
	market value (in Rs.) of fixed assets as on date of survey			market value (in Rs.) of fixed assets as on date of survey				total	estimated	sample		
	land and building	plant and machinery	transport equipment	tools and others fixed assets	software & database	Information computer and telecommunication equipment	capital work in progress				(10)	(11)
(2)	(3)	(4)	(5)	(6)	(7)	(8)	(9)	(10)	(11)			
Andhra Pradesh	63323	7576	1557	2138	1	111	6	74711	1370167	5846		
Arunachal Pradesh	60014	7253	482	6429	0	0	5367	79545	840	123		
Assam	46879	9128	1832	4242	4	361	2	62448	157682	1416		
Bihar	55806	12252	884	2679	3	186	263	72073	402530	2743		
Chhattisgarh	44480	6361	1477	1758	0	82	10	54167	146423	1070		
Delhi	582049	15460	2354	5961	10	294	81	606209	68356	637		
Goa	75777	30576	3612	11881	0	22	13	121881	4720	115		
Gujarat	182683	7121	1822	2062	5	172	9	193874	1176655	2755		
Haryana	263635	10670	4878	7529	0	263	0	286976	142844	1562		
Himachal Pradesh	129739	17763	714	5379	1	220	2	153817	78870	908		
Jammu & Kashmir	118042	9809	265	3668	6	78	36	131905	193230	1169		
Jharkhand	34267	2363	662	2148	9	91	0	39540	308116	1600		
Karnataka	75520	7167	1472	2877	2	111	0	87149	741202	2738		
Kerala	78344	5622	479	2653	2	87	3	87190	377636	3038		
Madhya Pradesh	61803	4624	950	2171	0	69	4	69622	817241	4602		
Maharashtra	137699	8248	1505	2985	18	235	4	150695	1082062	4625		
Manipur	48129	5297	230	2445	0	0	278	56378	39263	694		
Meghalaya	24072	2055	1	2726	0	83	95	29033	14573	198		
Mizoram	74636	16036	102	5497	0	0	0	96272	3116	350		
Nagaland	56656	9750	37	3945	0	0	26	70413	6363	595		

Table 24: Market value of fixed assets per enterprise (in Rs) as on the date of survey by type of asset for each State/UT

State / UT	Broad activity category: Manufacturing			Sector: rural + urban			Fixed asset type: Owned & Hired				Enterprise type: OAE
	market value (in Rs.) of fixed assets as on date of survey										
	land and building	plant and machinery	transport equipment	tools and others fixed assets	software & database	Information computer and telecommunication equipment	capital work in progress	total	estimated	sample	
(1)	(2)	(3)	(4)	(5)	(6)	(7)	(8)	(9)	(10)	(11)	
Odisha	26380	3074	993	1800	1	106	2	32355	557725	2494	
Punjab	197182	12864	4007	4562	1	347	0	218962	282031	1698	
Rajasthan	161293	10889	2662	4881	28	179	9	179940	532637	2839	
Sikkim	117832	2993	29	4671	0	255	0	125779	918	65	
Tamil Nadu	112154	10169	2558	2616	2	36	0	127535	1300580	5166	
Tripura	35491	2868	54	3233	15	0	1	41661	60829	950	
Uttaranchal	124683	9989	530	5720	4	166	10	141101	69375	968	
Uttar Pradesh	74466	7495	1105	2377	5	54	1	85503	2041472	6811	
West Bengal	32984	1631	244	1384	1	46	20	36309	2432478	4827	
Andaman & N.Islands	119339	8301	67	4596	0	456	0	132760	2103	137	
Chandigarh	360179	5424	1179	2188	0	40	0	369011	4276	114	
Dadra & Nagar Haveli	120244	4612	3464	4526	0	8	0	132854	939	74	
Daman & Diu	105506	13046	2598	2181	0	0	0	123332	1601	69	
Lakshadweep	73405	11527	7	3408	0	11	0	88358	416	74	
Puducherry	132494	4989	3271	2611	0	14	0	143380	10720	235	
all-India	89829	6787	1343	2507	5	109	15	100596	14429989	63305	

Table 24: Market value of fixed assets per enterprise (in Rs) as on the date of survey by type of asset for each State/UT

State / UT	Broad activity category: Trade			Sector: rural + urban			Fixed asset type: Owned & Hired				Enterprise type: OAE														
	land and building			plant and machinery			transport equipment			tools and others fixed assets			software & database		Information computer and telecommunication equipment		capital work in progress		total		estimated		sample		
	(1)	(2)	(3)	(4)	(5)	(6)	(7)	(8)	(9)	(10)	(11)	(12)	(13)	(14)	(15)	(16)	(17)	(18)	(19)	(20)	(21)	(22)	(23)	(24)	
Andhra Pradesh	186592	1046	5831	8314	1	200	7	201990	1368005	6071															
Arunachal Pradesh	103622	581	700	7016	88	90	1294	113390	14205	652															
Assam	60229	266	3249	7395	0	521	1	71662	468815	2458															
Bihar	71705	229	2251	6096	1	364	596	81241	903933	4059															
Chhattisgarh	95474	797	6219	8790	14	485	138	111917	245027	1548															
Delhi	639390	2119	7293	12070	85	405	20	661382	315283	1652															
Goa	241557	178	7028	17352	1	70	11	266196	15427	156															
Gujarat	233243	1083	7654	11084	23	774	0	253862	1011375	3280															
Haryana	479177	514	11887	15780	1	398	39	507796	374578	2257															
Himachal Pradesh	371282	1499	2450	18885	0	613	7	394736	93020	973															
Jammu & Kashmir	334855	776	2101	15536	2	385	3331	356986	189123	1222															
Jharkhand	60861	484	2703	5355	13	148	30	69595	426832	2109															
Karnataka	411178	405	4248	13964	22	563	5	430384	795499	3078															
Kerala	245388	2297	7459	12900	24	391	10	268470	411589	3139															
Madhya Pradesh	129884	743	5424	9007	4	354	0	145417	884158	5236															
Maharashtra	310131	850	6845	14217	5	555	0	332604	1568495	5285															
Manipur	78818	584	295	4416	124	0	452	84690	54481	856															
Meghalaya	38238	91	3	3202	0	91	110	41735	34797	513															
Mizoram	229269	1730	3721	9630	0	105	4394	248850	9338	641															
Nagaland	94672	39	24	8360	0	19	104	103217	11006	722															

Table 24: Market value of fixed assets per enterprise (in Rs) as on the date of survey by type of asset for each State/UT

State / UT	Broad activity category: Trade		Sector: rural + urban			Fixed asset type: Owned & Hired					Enterprise type: OAE	
			market value (in Rs.) of fixed assets as on date of survey								Number of enterprises	
	land and building	plant and machinery	transport equipment	tools and others fixed assets	software & database	Information computer and telecommunication equipment	capital work in progress	total	estimated	sample		
(1)	(2)	(3)	(4)	(5)	(6)	(7)	(8)	(9)	(10)	(11)		
Odisha	39260	256	2434	4297	10	199	23	46478	1013968	2970		
Punjab	367874	772	10454	11499	18	671	0	391289	448807	2005		
Rajasthan	265682	1536	9517	13850	39	582	91	291297	681730	3300		
Sikkim	373876	1150	242	14381	0	174	36	389859	13389	269		
Tamil Nadu	197854	873	9461	12772	36	240	0	221236	985594	5362		
Tripura	72181	213	507	11049	7	1	0	83957	186725	1091		
Uttaranchal	269194	678	970	16459	8	298	13	287621	152273	1282		
Uttar Pradesh	169207	367	4138	6329	10	223	12	180285	3160665	8738		
West Bengal	102262	376	1790	7012	5	207	43	111697	1941603	5996		
Andaman & N.Islands	247988	288	1456	16123	0	1348	0	267204	4761	227		
Chandigarh	384297	95	6283	5403	0	58	0	396136	21949	161		
Dadra & Nagar Haveli	242937	65	14492	15783	29	159	0	273466	1961	102		
Daman & Diu	298837	620	24454	16319	0	356	0	340585	2590	70		
Lakshadweep	305546	1912	1126	36435	85	2735	0	347841	404	78		
Puducherry	209111	1315	8107	15363	0	212	0	234108	12840	230		
all-India	198799	691	5139	9448	13	355	87	214531	17824242	77788		

Table 24: Market value of fixed assets per enterprise (in Rs) as on the date of survey by type of asset for each State/UT

State / UT	Broad activity category: Other Services		Sector: rural + urban		Fixed asset type: Owned & Hired							Enterprise type: OAE	
					market value (in Rs.) of fixed assets as on date of survey							Number of enterprises	
	(1)	(2)	(3)	(4)	(5)	(6)	(7)	(8)	(9)	(10)	(11)		
Andhra Pradesh	81168	1747	35834	5338	36	666	42	124831	2138767	6665			
Arunachal Pradesh	533772	2231	9060	12760	0	1586	126435	685845	2115	271			
Assam	48135	3751	13098	4619	15	606	414	70638	315273	2227			
Bihar	48806	2453	12649	3211	23	539	98	67779	805295	4007			
Chhattisgarh	71903	3141	22169	6545	176	2105	72	106112	171045	1353			
Delhi	527374	2980	43101	8392	119	1793	5	583764	235741	1567			
Goa	351831	2489	71909	7499	55	1024	9	434816	15467	190			
Gujarat	145788	1492	41232	5819	28	1530	0	195889	884937	3287			
Haryana	280555	3384	30050	9904	19	1258	46	325216	341271	2288			
Himachal Pradesh	250009	6652	62834	11730	124	1631	0	332980	119860	1095			
Jammu & Kashmir	594879	10119	87446	16718	17	2194	11	711384	104853	1139			
Jharkhand	55173	2004	15888	4367	4	496	6	77938	325767	2105			
Karnataka	164683	2912	37714	8991	151	1533	6	215990	764547	3292			
Kerala	128258	2381	41776	8583	48	1124	202	182373	623843	3629			
Madhya Pradesh	90693	2749	21618	8475	37	865	14	124451	600747	4773			
Maharashtra	187261	1929	35015	19176	114	1433	7	244935	1557125	5684			
Manipur	131817	7431	31922	8477	91	96	56	179890	23739	697			
Meghalaya	59315	66	71693	3866	18	236	390	135584	21919	398			
Mizoram	67064	9469	101549	6046	42	768	97	185035	4201	398			
Nagaland	166551	7443	57031	12264	163	1206	2471	247130	6259	588			

Table 24: Market value of fixed assets per enterprise (in Rs) as on the date of survey by type of asset for each State/UT

State / UT	Broad activity category: Other Services			Sector: rural + urban			Fixed asset type: Owned & Hired				Enterprise type: OAE	
	market value (in Rs.) of fixed assets as on date of survey											
	land and building	plant and machinery	transport equipment	tools and others fixed assets	software & database	Information computer and telecommunication equipment	capital work in progress	total	estimated	sample		
(1)	(2)	(3)	(4)	(5)	(6)	(7)	(8)	(9)	(10)	(11)		
Odisha	67830	1156	14704	3462	19	393	108	87674	654489	2954		
Punjab	242460	852	22903	10059	40	1679	0	277994	409840	2130		
Rajasthan	175172	5965	69043	10402	138	1515	22	262256	607373	3274		
Sikkim	1156354	516	30330	20077	33	1410	1	1208722	9018	278		
Tamil Nadu	138367	1423	38384	8432	103	1077	4	187790	1228997	5849		
Tripura	41076	1511	23269	2698	138	14	0	68706	106083	1057		
Uttaranchal	168305	3129	36645	9706	98	2046	0	219929	139790	1410		
Uttar Pradesh	153633	1372	15134	7161	28	765	17	178109	2247203	8166		
West Bengal	50216	1200	14267	3560	29	400	2	69674	2036092	6353		
Andaman & N.Islands	184860	1821	54871	9376	0	2688	0	253615	4339	248		
Chandigarh	167447	47	16320	3602	2	386	0	187803	22559	205		
Dadra & Nagar Haveli	85314	1599	56032	8172	74	665	0	151856	3085	117		
Daman & Diu	205263	189	19419	14678	34	2477	0	242061	1789	81		
Lakshadweep	100735	9006	52869	13610	27	2036	0	178282	729	86		
Puducherry	111210	1271	24126	3965	128	947	2406	144053	22099	266		
all-India	131542	2081	29029	7724	57	963	58	171454	16556256	78127		

Table 24: Market value of fixed assets per enterprise (in Rs) as on the date of survey by type of asset for each State/UT

State / UT	Sector: rural + urban							Fixed asset type: Owned & Hired			Enterprise type: OAE		
	Broad activity category: All							market value (in Rs.) of fixed assets as on date of survey				Number of enterprises	
	(2)	(3)	(4)	(5)	(6)	(7)	(8)	(9)	(10)	(11)			
Andhra Pradesh	105727	3188	17788	5274	16	379	22	132393	4876939	18582			
Arunachal Pradesh	154499	1111	1719	7695	73	270	16915	182282	17160	1046			
Assam	53945	2917	6309	5938	6	523	140	69777	941770	6101			
Bihar	59942	3369	5955	4344	10	397	343	74360	2111758	10809			
Chhattisgarh	75032	2958	9835	6277	60	872	84	95119	562495	3971			
Delhi	590428	3919	20377	9996	90	921	21	625751	619380	3856			
Goa	267479	5210	34753	12348	24	478	10	320303	35614	461			
Gujarat	188698	3513	15091	6113	18	761	3	214197	3072967	9322			
Haryana	364383	3344	17940	12072	8	717	35	398500	858692	6107			
Himachal Pradesh	256162	8013	26788	12294	51	925	3	304236	291750	2976			
Jammu & Kashmir	304826	6369	19740	11084	6	652	1310	343988	487206	3530			
Jharkhand	51389	1496	6160	4120	9	238	14	63427	1060715	5814			
Karnataka	221173	3416	14472	8741	58	740	4	248604	2301249	9108			
Kerala	149035	3223	20744	8256	29	633	93	182013	1413069	9806			
Madhya Pradesh	95489	2644	8062	6441	11	386	5	113039	2302145	14611			
Maharashtra	220318	3152	15897	13164	49	798	4	253380	4207681	15594			
Manipur	79270	3543	6664	4578	76	19	314	94464	117483	2247			
Meghalaya	41823	485	22045	3309	6	134	193	67994	71289	1109			
Mizoram	159421	6359	27720	7953	11	253	2488	204205	16656	1389			
Nagaland	103475	4615	15129	8205	43	328	710	132506	23628	1905			

Table 24: Market value of fixed assets per enterprise (in Rs) as on the date of survey by type of asset for each State/UT

State / UT	Sector: rural + urban										Enterprise type: OAE
	Broad activity category: All					Fixed asset type: Owned & Hired					
	market value (in Rs.) of fixed assets as on date of survey										
(1)	(2)	(3)	(4)	(5)	(6)	(7)	(8)	(9)	(10)	(11)	
	land and building	plant and machinery	transport equipment	tools and others fixed assets	software & database	Information computer and telecommunication equipment	capital work in progress	total	estimated	sample	
Odisha	44433	1227	5680	3426	10	233	43	55051	2226183	8418	
Punjab	280610	3790	13333	9266	22	953	0	307975	1140678	5833	
Rajasthan	204985	5747	27359	10078	69	775	44	249056	1821740	9413	
Sikkim	666314	978	11866	16201	13	655	21	696048	23325	612	
Tamil Nadu	145348	4505	17019	7497	47	457	1	174874	3515171	16377	
Tripura	56539	1059	7257	7199	47	5	0	72107	353636	3098	
Uttaranchal	202436	3413	14684	11786	42	949	7	233317	361438	3660	
Uttar Pradesh	138545	2624	6624	5497	14	340	10	153654	7449341	23715	
West Bengal	59442	1114	5166	3780	11	207	21	69742	6410172	17176	
Andaman & N.Islands	199389	2386	21883	11346	0	1700	0	236704	11203	612	
Chandigarh	281906	540	10477	4288	1	208	0	297420	48783	480	
Dadra & Nagar Haveli	142440	1569	34173	10094	47	396	0	188720	5986	293	
Daman & Diu	219083	3818	17096	12043	10	895	0	252945	5979	220	
Lakshadweep	146799	7834	25177	16821	35	1674	0	198340	1548	238	
Puducherry	143738	2156	14725	6853	62	521	1165	169220	45659	731	
all-India	143771	2964	12120	6811	26	488	56	166237	48810487	219220	

Table 24: Market value of fixed assets per enterprise (in Rs) as on the date of survey by type of asset for each State/UT

State / UT	Broad activity category: Manufacturing			Sector: rural + urban			Fixed asset type: Owned & Hired				Enterprise type: Est
	market value (in Rs.) of fixed assets as on date of survey										
	land and building	plant and machinery	transport equipment	tools and others fixed assets	software & database	Information computer and telecommunication equipment	capital work in progress	total	estimated	sample	
(1)	(2)	(3)	(4)	(5)	(6)	(7)	(8)	(9)	(10)	(11)	
Andhra Pradesh	467757	89100	16013	12873	9	847	3	586601	250165	3455	
Arunachal Pradesh	250725	162535	56565	41789	475	1015	40890	553993	579	94	
Assam	109284	29387	5424	12494	17	818	163	157588	60877	969	
Bihar	285094	34648	5552	11239	4	684	6394	343615	45550	953	
Chhattisgarh	1074088	131042	135992	15366	28	2602	40	1359158	18255	407	
Delhi	1695976	96496	22419	21253	223	2514	161	1839042	136342	1444	
Goa	501262	50103	51861	46628	7969	3623	0	661445	4000	76	
Gujarat	776861	259080	40166	22631	165	4180	0	1103083	240000	1769	
Haryana	2267535	171589	44888	28610	206	3103	180	2516112	46818	1086	
Himachal Pradesh	907516	116121	15118	26580	228	2703	372	1068638	12522	470	
Jammu & Kashmir	590043	84777	11677	18138	79	584	168	705467	29874	725	
Jharkhand	115511	28193	3248	6582	620	428	11	154592	27117	613	
Karnataka	617822	87743	25650	25305	190	2755	0	759465	119635	1283	
Kerala	598081	99352	19995	21126	265	1722	256	740797	124444	2194	
Madhya Pradesh	377862	77168	18560	12272	26	1164	2399	489450	66821	1224	
Maharashtra	1160285	102469	30328	30725	145	2169	327	1326447	303181	1966	
Manipur	211467	74473	11876	12599	44	0	3411	313869	1751	103	
Meghalaya	90739	44625	4541	9521	0	71	600	150096	4883	141	
Mizoram	335937	81354	6119	13990	0	122	559	438082	887	108	
Nagaland	212733	50419	15548	15379	0	4789	95	298964	799	100	

Table 24: Market value of fixed assets per enterprise (in Rs) as on the date of survey by type of asset for each State/UT

State / UT	Broad activity category: Manufacturing			Sector: rural + urban			Fixed asset type: Owned & Hired				Enterprise type: Est
	market value (in Rs.) of fixed assets as on date of survey										
	land and building	plant and machinery	transport equipment	tools and others fixed assets	software & database	Information computer and telecommunication equipment	capital work in progress	total	estimated	sample	
(1)	(2)	(3)	(4)	(5)	(6)	(7)	(8)	(9)	(10)	(11)	
Odisha	262320	77829	12236	13588	143	1474	95	367685	57453	928	
Punjab	993303	122200	45986	22285	143	2489	0	1186405	105290	1150	
Rajasthan	915480	167162	33874	24988	1185	2031	3132	1147852	94721	1383	
Sikkim	1290477	690415	2517	38222	0	9931	32	2031593	272	53	
Tamil Nadu	824175	156985	29678	24312	493	2542	22	1038208	351661	4095	
Tripura	105198	15150	990	19602	127	4	177	141247	8951	502	
Uttaranchal	1315160	43557	6324	20232	21	1085	0	1386380	28344	646	
Uttar Pradesh	524105	86122	29100	15084	79	1529	182	656200	299667	3287	
West Bengal	261852	64213	10476	13906	11	893	1334	352683	331576	4215	
Andaman & N. Islands	1046714	284905	47955	81808	0	7241	0	1468623	798	116	
Chandigarh	4818370	42321	71347	20374	0	6350	138	4958899	960	72	
Dadra & Nagar Haveli	328625	76901	7056	29210	285	1117	0	443193	724	75	
Daman & Diu	419374	159206	52589	20432	21	731	0	652353	528	83	
Lakshadweep	197010	135398	1610	15108	0	362	0	349489	54	17	
Puducherry	749204	121404	22110	18387	82	804	0	911992	4782	175	
all-India	729852	112952	25396	20045	208	1953	531	890936	2780280	35977	

Table 24: Market value of fixed assets per enterprise (in Rs) as on the date of survey by type of asset for each State/UT

State / UT	Broad activity category: Trade		Sector: rural + urban		Fixed asset type: Owned & Hired							Enterprise type: Est								
	land and building		plant and machinery		transport equipment		tools and others fixed assets		software & database		Information computer and telecommunication equipment		capital work in progress		total		estimated		sample	
	(1)	(2)	(3)	(4)	(5)	(6)	(7)	(8)	(9)	(10)	(11)	(12)	(13)	(14)	(15)	(16)	(17)	(18)	(19)	(20)
Andhra Pradesh	971002	8023	26581	41899	116	2914	0	1050535	233390	2728										
Arunachal Pradesh	251212	10840	5	13721	106	251	1972	278108	2682	251										
Assam	325733	3070	12913	20038	17	1216	0	362987	89504	1199										
Bihar	307180	3191	21086	26764	423	1969	4692	365305	51092	1112										
Chhattisgarh	515050	10608	29429	38143	202	5080	76	598590	55152	623										
Delhi	2050419	6069	68827	40872	953	4700	283	2172122	206111	1368										
Goa	873844	12237	55267	52491	591	4523	760	999715	6288	114										
Gujarat	994302	12558	69045	48552	616	7539	245	1132856	164956	1418										
Haryana	2079388	8662	60062	37371	56	4730	105	2190373	85590	933										
Himachal Pradesh	1477045	23177	68638	48741	246	6550	7	1624404	13468	489										
Jammu & Kashmir	1420602	5773	15713	43167	1	24090	666	1510012	32072	560										
Jharkhand	225346	12481	11478	25369	56	1816	52	276598	38328	795										
Karnataka	1249731	8683	32538	74436	558	5147	431	1371525	183160	1311										
Kerala	818124	14130	50941	55750	362	6191	32	945530	166335	1754										
Madhya Pradesh	719354	9013	26100	29413	243	3046	109	787280	106344	1800										
Maharashtra	1639651	5951	43354	61936	257	5035	146	1756329	300293	2288										
Manipur	215186	19964	12775	16582	0	0	494	265002	1435	104										
Meghalaya	214200	19468	15976	21767	10	11	0	271433	4934	187										
Mizoram	847892	30143	9480	28998	2462	26026	86656	1031657	1243	84										
Nagaland	270506	68599	14282	30935	4682	2198	26	391229	1431	159										

Table 24: Market value of fixed assets per enterprise (in Rs) as on the date of survey by type of asset for each State/UT

State / UT	Broad activity category: Trade		Sector: rural + urban		Fixed asset type: Owned & Hired							Enterprise type: Est
					market value (in Rs.) of fixed assets as on date of survey							
	land and building	plant and machinery	transport equipment	tools and others fixed assets	software & database	Information computer and telecommunication equipment	capital work in progress	total	estimated	sample		
(1)	(2)	(3)	(4)	(5)	(6)	(7)	(8)	(9)	(10)	(11)		
Odisha	390438	7126	27374	35480	46	4756	369	465590	59734	984		
Punjab	1696648	10473	62283	68668	1101	4005	0	1843177	109844	1104		
Rajasthan	1197486	16340	46807	57781	256	4332	767	1323769	97484	1374		
Sikkim	1963940	81944	6362	93884	1080	29951	98744	2275905	1013	122		
Tamil Nadu	968070	14247	35925	57705	504	4178	1960	1082588	285738	2688		
Tripura	138437	4036	1309	33369	209	164	35	177559	16817	383		
Uttaranchal	955719	8616	18992	52036	63	4509	0	1039935	26465	572		
Uttar Pradesh	1284786	12082	34415	35175	484	5261	492	1372696	255113	2502		
West Bengal	586466	7580	7886	30366	47	1800	43	634188	321368	2956		
Andaman & N.Islands	1218501	20953	45106	58705	0	7180	0	1350444	1340	165		
Chandigarh	11273689	144	213541	87304	2749	22626	0	11600053	2314	79		
Dadra & Nagar Haveli	407265	7812	89271	18374	150	1853	0	524724	1104	79		
Daman & Diu	847948	1817	36185	52809	137	6284	0	945180	946	80		
Lakshadweep	614638	0	14546	56288	0	2295	0	687768	73	22		
Puducherry	1083548	18159	98111	56237	291	4039	0	1260385	3303	124		
all-India	1114958	9644	37421	46469	374	4472	523	1213860	2926462	32511		

Table 24: Market value of fixed assets per enterprise (in Rs) as on the date of survey by type of asset for each State/UT

State / UT	Broad activity category: Other Services			Sector: rural + urban			Fixed asset type: Owned & Hired				Enterprise type: Est
	market value (in Rs.) of fixed assets as on date of survey										
	land and building	plant and machinery	transport equipment	tools and others fixed assets	software & database	Information computer and telecommunication equipment	capital work in progress	total	estimated	sample	
(1)	(2)	(3)	(4)	(5)	(6)	(7)	(8)	(9)	(10)	(11)	
Andhra Pradesh	1554837	35701	146999	93035	954	14797	24426	1870748	239718	4313	
Arunachal Pradesh	430056	7106	24456	46270	0	1853	5881	515621	1117	203	
Assam	163867	16683	76939	17068	108	3534	378	278577	58914	1289	
Bihar	269818	20755	118542	22677	381	3084	829	436087	100208	1615	
Chhattisgarh	581708	9715	187335	48348	518	5712	1880	835217	40462	835	
Delhi	2915460	80714	103204	74444	2979	12856	10725	3200382	162259	1765	
Goa	486700	8719	147164	51947	478	9301	0	704310	8374	155	
Gujarat	1140647	35072	175883	72576	511	14213	2423	1441326	157169	1755	
Haryana	1615590	50458	379727	75065	729	13083	806	2135458	65632	1254	
Himachal Pradesh	3630505	58944	375439	97565	289	13242	4386	4180371	32006	997	
Jammu & Kashmir	1084118	39396	358881	61712	168	16772	3614	1564660	48678	931	
Jharkhand	414362	13317	136627	20364	342	3784	55	588850	68249	1278	
Karnataka	1902953	18606	142068	144103	2637	32154	1691	2244212	207204	1938	
Kerala	1611075	40416	139835	94070	1740	21811	11044	1919991	158439	2680	
Madhya Pradesh	684846	14061	136058	59449	313	8614	754	904095	119090	2299	
Maharashtra	1387175	41111	121670	72497	1092	11194	515	1635255	345323	3244	
Manipur	347672	11523	61005	17851	150	4520	13354	456074	3160	152	
Meghalaya	81424	2369	234940	9391	2571	874	0	331570	16435	427	
Mizoram	2006745	2749060	368245	70939	2434	20809	21354	5239586	1855	231	
Nagaland	1977542	5786	142508	69415	770	23928	82	2220031	1911	308	

Table 24: Market value of fixed assets per enterprise (in Rs) as on the date of survey by type of asset for each State/UT

State / UT	Broad activity category: Other Services			Sector: rural + urban			Fixed asset type: Owned & Hired				Enterprise type: Est
	market value (in Rs.) of fixed assets as on date of survey										
	land and building	plant and machinery	transport equipment	tools and others fixed assets	software & database	Information computer and telecommunication equipment	capital work in progress	total	estimated	sample	
(1)	(2)	(3)	(4)	(5)	(6)	(7)	(8)	(9)	(10)	(11)	
Odisha	640007	18664	289288	44777	521	7909	751	1001918	101447	1773	
Punjab	1103087	16195	158862	53313	724	19336	2547	1354064	87219	1325	
Rajasthan	1169601	33378	189501	78906	1480	9709	1138	1483714	128490	1966	
Sikkim	2584121	19213	155451	85513	0	13021	17	2857336	2496	232	
Tamil Nadu	1872598	47296	187138	149907	4380	30666	3329	2295313	314455	4319	
Tripura	74558	3516	98846	15522	406	712	0	193560	18858	485	
Uttaranchal	2533260	17055	100895	92446	937	13197	429	2758218	48828	1277	
Uttar Pradesh	1365509	83667	121582	63526	1673	20442	1965	1658365	379349	3581	
West Bengal	374891	12833	100836	29349	2088	6694	193	526884	224885	3166	
Andaman & N.Islands	1962198	10343	221012	129266	0	24113	15012	2361944	1286	193	
Chandigarh	3998249	138817	66977	83758	6120	24147	0	4318069	3389	121	
Dadra & Nagar Haveli	895471	1173	387659	36104	858	6505	0	1327770	1505	153	
Daman & Diu	1592413	5942	113673	119396	270	7843	169	1839704	1060	189	
Lakshadweep	130188	410	158321	64563	565	8331	0	362378	190	61	
Puducherry	1577333	38516	181302	147663	1749	39339	14701	2000603	6417	256	
all-India	1355033	40817	154691	77655	1619	15807	4246	1649868	3156076	46766	

Table 24: Market value of fixed assets per enterprise (in Rs) as on the date of survey by type of asset for each State/UT

State / UT	Broad activity category: All		Sector: rural + urban							Fixed asset type: Owned & Hired			Enterprise type: Est
	market value (in Rs.) of fixed assets as on date of survey										Number of enterprises		
	land and building	plant and machinery	transport equipment	tools and others fixed assets	software & database	Information computer and telecommunication equipment	capital work in progress	total	estimated	sample			
(1)	(2)	(3)	(4)	(5)	(6)	(7)	(8)	(9)	(10)	(11)			
Andhra Pradesh	990444	45239	62836	48808	356	6137	8097	1161917	723272	10496			
Arunachal Pradesh	296781	29959	13728	25740	128	761	8119	375216	4379	548			
Assam	217212	14557	28758	17008	43	1753	154	279483	209295	3457			
Bihar	283050	19411	67102	21091	304	2239	3119	396318	196850	3680			
Chhattisgarh	628361	29599	102623	38118	286	4908	711	804606	113869	1865			
Delhi	2232772	54494	67342	46365	1407	6731	3607	2412718	504712	4577			
Goa	620268	18775	95773	50990	2122	6474	256	794658	18661	345			
Gujarat	942383	124106	86587	44202	394	7971	749	1206392	562124	4942			
Haryana	1970161	61030	162414	47792	314	7113	355	2249181	198040	3273			
Himachal Pradesh	2542491	62984	226394	70900	266	9412	2503	2914951	57996	1956			
Jammu & Kashmir	1048249	41903	165627	44568	96	14523	1829	1316794	110624	2216			
Jharkhand	299558	16095	73696	19004	316	2539	45	411252	133693	2686			
Karnataka	1366892	31260	75422	91215	1317	15558	842	1582507	509998	4532			
Kerala	1036841	47009	73721	59674	821	10462	3978	1232506	449217	6628			
Madhya Pradesh	627214	26653	69183	37733	222	4884	895	766785	292255	5323			
Maharashtra	1394582	49590	67695	55807	525	6361	338	1574897	948797	7498			
Manipur	280137	30798	36545	16115	86	2251	7703	373635	6346	359			
Meghalaya	108111	13442	150936	11741	1611	563	112	286516	26252	755			
Mizoram	1273338	1306995	175711	45179	1901	17834	37105	2858063	3985	423			
Nagaland	1047046	36108	73694	45691	1974	12725	65	1217303	4141	567			

Table 24: Market value of fixed assets per enterprise (in Rs) as on the date of survey by type of asset for each State/UT

State / UT	Broad activity category: All		Sector: rural + urban		Fixed asset type: Owned & Hired							Enterprise type: Est
					market value (in Rs.) of fixed assets as on date of survey							
	(1)	(2)	(3)	(4)	(5)	(6)	(7)	(8)	(9)	(10)	(11)	
	land and building	plant and machinery	transport equipment	tools and others fixed assets	software & database	Information computer and telecommunication equipment	capital work in progress	total	estimated	sample		
	(1)	(2)	(3)	(4)	(5)	(6)	(7)	(8)	(9)	(10)	(11)	
Odisha	472572	31059	144925	34041	292	5357	474	688720	218635	3685		
Punjab	1280495	51031	84468	48086	658	7899	735	1473373	302352	3579		
Rajasthan	1103020	67713	100159	56559	1021	5807	1614	1335893	320696	4723		
Sikkim	2324807	84365	104498	84349	289	17333	26465	2642106	3781	407		
Tamil Nadu	1213728	77899	83572	75828	1780	12324	1696	1466828	951854	11102		
Tripura	104776	6046	42462	23066	276	364	48	177038	44626	1370		
Uttaranchal	1797277	22148	54116	62377	463	7666	202	1944249	103637	2495		
Uttar Pradesh	1073542	64905	68109	40243	837	10228	991	1258855	934129	9370		
West Bengal	409650	30317	32677	23888	556	2711	569	500368	877829	10337		
Andaman & N.Islands	1457759	78503	111834	90591	0	13553	5638	1757879	3423	474		
Chandigarh	6642505	76761	118494	75853	4068	21054	20	6938755	6663	272		
Dadra & Nagar Haveli	610695	19815	206191	28735	499	3794	0	869729	3333	307		
Daman & Diu	1070152	36341	72027	73925	168	5779	71	1258463	2534	352		
Lakshadweep	253211	23454	98348	54180	338	5575	0	435106	317	100		
Puducherry	1191799	61213	109861	84212	867	18593	6505	1473051	14502	555		
all-India	1079641	53153	75409	49285	765	7718	1851	1267822	8862819	115254		

Table 24: Market value of fixed assets per enterprise (in Rs) as on the date of survey by type of asset for each State/UT

State / UT	Broad activity category: Manufacturing		Sector: rural + urban		Fixed asset type: Owned & Hired							Enterprise type: All	
					market value (in Rs.) of fixed assets as on date of survey							Number of enterprises	
	(1)	(2)	(3)	(4)	(5)	(6)	(7)	(8)	(9)	(10)	(11)		
Andhra Pradesh	125764	20162	3789	3796	2	224	5	153742	1620332	9301			
Arunachal Pradesh	137865	70641	23376	20863	194	414	19868	273220	1419	217			
Assam	64261	14771	2832	6541	8	489	46	88948	218559	2385			
Bihar	79114	14529	1359	3549	3	237	886	99677	448080	3696			
Chhattisgarh	158617	20182	16389	3266	3	361	13	198832	164678	1477			
Delhi	1323996	69435	15718	16147	152	1773	134	1427355	204697	2081			
Goa	270954	39533	25745	27820	3656	1674	7	369388	8720	191			
Gujarat	283344	49806	8318	5547	32	851	7	347906	1416655	4524			
Haryana	758298	50393	14755	12733	51	964	45	837238	189662	2648			
Himachal Pradesh	236308	31240	2688	8284	32	560	53	279164	91392	1378			
Jammu & Kashmir	181244	19847	1793	5606	15	146	54	208705	223103	1894			
Jharkhand	40838	4452	872	2507	59	118	1	48847	335233	2213			
Karnataka	150887	18365	4832	5994	28	479	0	180584	860837	4021			
Kerala	207164	28854	5316	7232	67	492	65	249190	502080	5232			
Madhya Pradesh	85692	10107	2281	2934	2	152	185	101354	884062	5826			
Maharashtra	361508	28869	7813	9056	46	659	75	408026	1385243	6591			
Manipur	55101	8249	727	2879	2	0	411	67369	41014	797			
Meghalaya	40802	12738	1141	4431	0	80	222	59415	19456	339			
Mizoram	132513	30504	1435	7378	0	27	124	171981	4003	458			
Nagaland	74062	14285	1767	5220	0	534	33	95902	7162	695			

Table 24: Market value of fixed assets per enterprise (in Rs) as on the date of survey by type of asset for each State/UT

State / UT	Broad activity category: Manufacturing			Sector: rural + urban			Fixed asset type: Owned & Hired				Enterprise type: All
	market value (in Rs.) of fixed assets as on date of survey										
	land and building	plant and machinery	transport equipment	tools and others fixed assets	software & database	Information computer and telecommunication equipment	capital work in progress	total	estimated	sample	
(1)	(2)	(3)	(4)	(5)	(6)	(7)	(8)	(9)	(10)	(11)	
Odisha	48415	10056	2043	2901	14	234	10	63673	615179	3422	
Punjab	413601	42586	15418	9380	39	929	0	481954	387320	2848	
Rajasthan	275163	34484	7374	7917	202	459	480	326079	627358	4222	
Sikkim	386094	160252	599	12346	0	2468	7	561766	1190	118	
Tamil Nadu	263700	41417	8330	7234	106	569	5	321362	1652241	9261	
Tripura	44432	4443	174	5333	30	0	23	54435	69780	1452	
Uttaranchal	469989	19725	2211	9929	9	433	7	502303	97719	1614	
Uttar Pradesh	132020	17560	4688	4004	14	243	24	158553	2341139	10098	
West Bengal	60439	9138	1471	2886	2	147	178	74262	2764054	9042	
Andaman & N.Islands	374457	84394	13241	25837	0	2323	0	500251	2901	253	
Chandigarh	1177911	12192	14050	5524	0	1197	25	1210899	5236	186	
Dadra & Nagar Haveli	210935	36074	5027	15269	124	490	0	267919	1663	149	
Daman & Diu	183363	49302	14999	6708	5	182	0	254559	2129	152	
Lakshadweep	87693	25846	193	4761	0	51	0	118543	470	91	
Puducherry	322742	40902	9083	7478	25	258	0	380489	15502	410	
all-India	193224	23938	5228	5341	37	407	99	228273	17210269	99282	

Table 24: Market value of fixed assets per enterprise (in Rs) as on the date of survey by type of asset for each State/UT

State / UT	Broad activity category: Trade		Sector: rural + urban		Fixed asset type: Owned & Hired							Enterprise type: All	
					market value (in Rs.) of fixed assets as on date of survey							Number of enterprises	
	land and building	plant and machinery	transport equipment	tools and others fixed assets	software & database	Information computer and telecommunication equipment	capital work in progress	total	estimated	sample			
(1)	(2)	(3)	(4)	(5)	(6)	(7)	(8)	(9)	(10)	(11)			
Andhra Pradesh	300913	2063	8855	13208	17	596	6	325658	1601395	8799			
Arunachal Pradesh	127062	2211	589	8081	91	116	1401	139551	16887	903			
Assam	102791	716	4798	9422	3	633	1	118364	558318	3657			
Bihar	84302	387	3258	7202	23	449	815	96438	955025	5171			
Chhattisgarh	172563	2600	10484	14183	49	1329	126	201333	300178	2171			
Delhi	1197182	3680	31618	23455	428	2103	124	1258590	521394	3020			
Goa	424643	3670	20997	27527	172	1359	228	478595	21715	270			
Gujarat	339966	2692	16263	16338	106	1723	35	377123	1176331	4698			
Haryana	776813	2030	20847	19796	11	1203	51	820752	460168	3190			
Himachal Pradesh	511131	4241	10821	22661	31	1364	7	550256	106487	1462			
Jammu & Kashmir	492284	1501	4075	19543	1	3822	2945	524170	221196	1782			
Jharkhand	74415	1472	3426	7004	17	285	32	86651	465159	2904			
Karnataka	568116	1954	9543	25282	122	1421	84	606522	978659	4389			
Kerala	410229	5703	19974	25233	121	2061	16	463337	577924	4893			
Madhya Pradesh	193172	1631	7644	11198	30	643	12	214330	990501	7036			
Maharashtra	523770	1670	12712	21885	45	1275	23	561380	1868788	7573			
Manipur	82317	1082	615	4729	121	0	453	89318	55916	960			
Meghalaya	60090	2497	1986	5508	1	81	97	70259	39731	700			
Mizoram	301966	5069	4397	11906	289	3151	14061	340841	10581	725			
Nagaland	114910	7930	1665	10958	539	270	95	136366	12437	881			

Table 24: Market value of fixed assets per enterprise (in Rs) as on the date of survey by type of asset for each State/UT

State / UT	Broad activity category: Trade		Sector: rural + urban		Fixed asset type: Owned & Hired							Enterprise type: All
	market value (in Rs.) of fixed assets as on date of survey											
	land and building	plant and machinery	transport equipment	tools and others fixed assets	software & database	Information computer and telecommunication equipment	capital work in progress	total	estimated	sample		
(1)	(2)	(3)	(4)	(5)	(6)	(7)	(8)	(9)	(10)	(11)		
Odisha	58797	638	3822	6032	12	453	43	69795	1073703	3954		
Punjab	629142	2679	20645	22740	231	1327	0	676764	558651	3109		
Rajasthan	382256	3388	14182	19346	66	1051	176	420465	779214	4674		
Sikkim	485687	6832	673	19971	76	2268	6977	522483	14402	391		
Tamil Nadu	370964	3879	15409	22871	141	1125	441	414829	1271332	8050		
Tripura	77655	528	574	12893	23	14	3	91691	203542	1474		
Uttaranchal	370844	1854	3639	21727	16	921	11	399012	178737	1854		
Uttar Pradesh	252525	1242	6399	8483	45	600	48	269342	3415778	11240		
West Bengal	171025	1399	2656	10329	11	434	43	185897	2262971	8952		
Andaman & N. Islands	461089	4826	11041	25473	0	2629	0	505058	6100	392		
Chandigarh	1422671	100	26047	13213	262	2210	0	1464502	24262	240		
Dadra & Nagar Haveli	302120	2855	41424	16716	72	769	0	363957	3065	181		
Daman & Diu	445719	940	27592	26080	37	1942	0	502309	3535	150		
Lakshadweep	352896	1619	3182	39477	72	2668	0	399914	477	100		
Puducherry	388019	4761	26521	23726	60	995	0	444081	16143	354		
all-India	328005	1953	9691	14669	64	935	149	355466	20750704	110299		

Table 24: Market value of fixed assets per enterprise (in Rs) as on the date of survey by type of asset for each State/UT

State / UT	Broad activity category: Other Services			Sector: rural + urban			Fixed asset type: Owned & Hired				Enterprise type: All		
	market value (in Rs.) of fixed assets as on date of survey											Number of enterprises	
	land and building	plant and machinery	transport equipment	tools and others fixed assets	software & database	Information computer and telecommunication equipment	capital work in progress	total	estimated	sample			
(1)	(2)	(3)	(4)	(5)	(6)	(7)	(8)	(9)	(10)	(11)			
Andhra Pradesh	229694	5169	47038	14176	128	2090	2499	300795	2378484	10978			
Arunachal Pradesh	497920	3916	14382	24344	0	1678	84762	627002	3232	474			
Assam	66356	5787	23149	6579	30	1067	409	103377	374188	3516			
Bihar	73265	4479	24368	5365	63	821	179	108538	905503	5622			
Chhattisgarh	169430	4399	53766	14542	241	2795	418	245592	211508	2188			
Delhi	1500964	34671	67604	35320	1285	6303	4376	1650523	398000	3332			
Goa	399201	4677	98341	23110	204	3931	6	529470	23841	345			
Gujarat	295831	6557	61540	15887	101	3443	365	383723	1042105	5042			
Haryana	495891	10977	86452	20414	134	3165	169	617202	406902	3542			
Himachal Pradesh	962453	17673	128716	29820	159	4078	924	1143822	151866	2092			
Jammu & Kashmir	749996	19401	173506	30983	65	6816	1153	981920	153531	2070			
Jharkhand	117389	3964	36802	7138	63	1065	15	166435	394016	3383			
Karnataka	535329	6259	59965	37801	681	8062	365	648462	971751	5230			
Kerala	428579	10084	61636	25897	391	5314	2398	534300	782282	6309			
Madhya Pradesh	188990	4621	40551	16908	82	2147	137	253436	719837	7072			
Maharashtra	405063	9042	50745	28854	291	3205	99	497299	1902448	8928			
Manipur	157177	7912	35339	9578	98	616	1619	212338	26899	849			
Meghalaya	68789	1053	141647	6234	1112	510	223	219567	38354	825			
Mizoram	661084	848458	183223	25919	774	6906	6607	1732971	6056	629			
Nagaland	590104	7056	77022	25630	305	6520	1912	708550	8170	896			

Table 24: Market value of fixed assets per enterprise (in Rs) as on the date of survey by type of asset for each State/UT

State / UT	Broad activity category: Other Services			Sector: rural + urban			Fixed asset type: Owned & Hired				Enterprise type: All		
	market value (in Rs.) of fixed assets as on date of survey											Number of enterprises	
	land and building	plant and machinery	transport equipment	tools and others fixed assets	software & database	Information computer and telecommunication equipment	capital work in progress	total	estimated	sample			
(1)	(2)	(3)	(4)	(5)	(6)	(7)	(8)	(9)	(10)	(11)			
Odisha	144617	3506	51554	9007	87	1402	194	210366	755936	4727			
Punjab	393474	3544	46760	17649	160	4777	447	466811	497059	3455			
Rajasthan	348810	10751	90076	22363	373	2946	217	475536	735863	5240			
Sikkim	1465827	4569	57450	34261	26	3926	5	1566064	11513	510			
Tamil Nadu	491690	10769	68691	37255	974	7105	681	617166	1543451	10168			
Tripura	46129	1814	34676	4634	179	119	0	87551	124941	1542			
Uttaranchal	780530	6734	53278	31125	315	4932	111	877026	188619	2687			
Uttar Pradesh	328663	13257	30508	15302	265	3607	298	391900	2626552	11747			
West Bengal	82509	2357	22878	6125	234	1026	21	115150	2260976	9519			
Andaman & N.Islands	591113	3769	92846	36780	0	7585	3431	735524	5625	441			
Chandigarh	667841	18173	22937	14072	801	3489	0	727315	25948	326			
Dadra & Nagar Haveli	350989	1459	164783	17332	331	2580	0	537473	4591	270			
Daman & Diu	721563	2330	54500	53654	122	4475	63	836707	2849	270			
Lakshadweep	106820	7230	74655	24136	138	3336	0	216316	918	147			
Puducherry	441147	9652	59497	36303	493	9587	5173	561852	28516	522			
all-India	327431	8283	49148	18920	307	3339	729	408158	19712332	124893			

Table 24: Market value of fixed assets per enterprise (in Rs) as on the date of survey by type of asset for each State/UT

State / UT	Sector: rural + urban										Enterprise type: All
	Broad activity category: All					Fixed asset type: Owned & Hired					
	market value (in Rs.) of fixed assets as on date of survey										
(1)	(2)	(3)	(4)	(5)	(6)	(7)	(8)	(9)	(10)	(11)	
	land and building	plant and machinery	transport equipment	tools and others fixed assets	software & database	Information computer and telecommunication equipment	capital work in progress	total	estimated	sample	
Andhra Pradesh	219989	8619	23606	10896	60	1123	1065	265357	5600211	29078	
Arunachal Pradesh	183424	6976	4161	11363	84	370	15127	221504	21539	1594	
Assam	83631	5033	10391	7951	13	747	142	107907	1151065	9558	
Bihar	78966	4737	11169	5772	35	554	579	101812	2308608	14489	
Chhattisgarh	168188	7443	25456	11637	98	1552	190	214564	676364	5836	
Delhi	1327833	26627	41464	26325	681	3530	1631	1428091	1124092	8433	
Goa	388776	9874	55733	25634	745	2539	95	483397	54275	806	
Gujarat	305247	22161	26147	12003	76	1876	119	367629	3635091	14264	
Haryana	665319	14155	45015	18766	66	1916	95	745332	1056733	9380	
Himachal Pradesh	635290	17128	59888	22013	87	2332	417	737155	349746	4932	
Jammu & Kashmir	442391	12945	46736	17280	23	3219	1406	523999	597830	5746	
Jharkhand	79167	3130	13719	5786	44	496	18	102360	1194408	8500	
Karnataka	429022	8467	25530	23703	287	3428	156	490592	2811247	13640	
Kerala	363190	13785	33523	20659	220	3004	1030	435411	1862286	16434	
Madhya Pradesh	155387	5349	14947	9966	35	893	106	186683	2594401	19934	
Maharashtra	436383	11697	25428	21010	136	1821	65	496541	5156478	23092	
Manipur	89564	4939	8195	5169	76	134	693	108771	123829	2606	
Meghalaya	59663	3972	56734	5578	438	249	171	126806	97541	1864	
Mizoram	374467	257452	56290	15139	376	3647	9171	716542	20640	1812	
Nagaland	244183	9312	23862	13795	331	2177	614	294274	27769	2472	

Table 24: Market value of fixed assets per enterprise (in Rs) as on the date of survey by type of asset for each State/UT

State / UT	Sector: rural + urban							Fixed asset type: Owned & Hired			Enterprise type: All		
	Broad activity category: All							market value (in Rs.) of fixed assets as on date of survey				Number of enterprises	
	(2)	(3)	(4)	(5)	(6)	(7)	(8)	(9)	(10)	(11)			
land and building	plant and machinery	transport equipment	tools and others fixed assets	software & database	Information computer and telecommunication equipment	capital work in progress	total	estimated	sample				
(1)	(2)	(3)	(4)	(5)	(6)	(7)	(8)	(9)	(10)	(11)			
Odisha	82720	3894	18133	6164	35	691	81	111719	2444818	12103			
Punjab	490112	13688	28237	17400	155	2409	154	552156	1443031	9412			
Rajasthan	339409	15023	38256	17035	211	1529	279	411742	2142436	14136			
Sikkim	897634	12608	24786	25706	51	2981	3709	967476	27106	1019			
Tamil Nadu	373003	20144	31201	22057	416	2986	363	450170	4467024	27479			
Tripura	61944	1618	11202	8977	73	45	6	83864	398262	4468			
Uttaranchal	557830	7588	23471	23060	136	2446	51	614581	465075	6155			
Uttar Pradesh	242727	9563	13475	9368	105	1442	120	276801	8383469	33085			
West Bengal	101624	4631	8480	6202	77	509	87	121610	7288002	27513			
Andaman & N.Islands	493908	20201	42936	29893	0	4474	1320	592732	14626	1086			
Chandigarh	1046309	9700	23458	12889	489	2713	2	1095561	55446	752			
Dadra & Nagar Haveli	309922	8095	95699	16761	209	1611	0	432299	9319	600			
Daman & Diu	472423	13499	33448	30463	57	2349	21	552261	8513	572			
Lakshadweep	164890	10489	37616	23172	86	2337	0	238591	1865	338			
Puducherry	396381	16392	37658	25501	256	4878	2452	483518	60161	1286			
all-India	287589	10677	21846	13338	139	1599	332	335520	57673306	334474			

Table 25: Net additions to owned fixed assets per enterprise (in Rs) during last 365 days/last year by type of asset for each State/UT

State / UT	Sector: rural										Enterprise type: OAE
	net additions (in Rs.) to owned fixed assets during last 365 days/last year										
(1)	(2)	(3)	(4)	(5)	(6)	(7)	(8)	(9)	(10)	(11)	
	land and building	plant and machinery	transport equipment	tools and others fixed assets	software & database	Information computer and telecommunication equipment	capital work in progress	total	estimated	sample	
Andhra Pradesh	305	121	50	57	0	0	0	533	885767	3346	
Arunachal Pradesh	0	0	0	0	0	0	0	0	622	96	
Assam	1	88	1	30	0	0	0	120	143393	1075	
Bihar	0	16	0	22	0	0	0	38	351003	1724	
Chhattisgarh	67	195	24	58	0	2	0	346	109863	677	
Delhi	904	0	45	233	0	1	0	1183	3117	45	
Goa	0	0	0	1	0	0	0	1	2161	76	
Gujarat	1176	563	198	164	0	8	0	2108	228343	1309	
Haryana	87	156	327	223	0	4	0	797	67544	820	
Himachal Pradesh	424	489	1	119	0	0	0	1034	71347	655	
Jammu & Kashmir	147	-341	0	304	0	8	0	117	122626	685	
Jharkhand	1	5	2	20	0	0	0	28	278690	1115	
Karnataka	543	147	64	68	1	4	0	827	501814	1494	
Kerala	713	518	107	129	0	1	0	1467	262828	1993	
Madhya Pradesh	45	59	6	45	0	0	0	154	517051	2512	
Maharashtra	172	410	10	82	0	0	0	673	587519	2002	
Manipur	0	9	0	18	0	0	0	27	27679	436	
Meghalaya	7	0	0	1	0	0	0	8	13741	151	
Mizoram	95	223	0	104	0	0	0	422	2175	269	
Nagaland	2	9	0	34	0	0	0	45	5258	500	

Table 25: Net additions to owned fixed assets per enterprise (in Rs) during last 365 days/last year by type of asset for each State/UT

State / UT	Sector: rural										Enterprise type: OAE
	net additions (in Rs.) to owned fixed assets during last 365 days/last year										
(1)	(2)	(3)	(4)	(5)	(6)	(7)	(8)	(9)	(10)	(11)	
	land and building	plant and machinery	transport equipment	tools and others fixed assets	software & database	Information computer and telecommunication equipment	capital work in progress	total	estimated	sample	
Odisha	262	160	7	67	0	7	0	502	504930	1598	
Punjab	1002	204	132	245	0	3	0	1585	133420	924	
Rajasthan	228	296	426	154	0	4	0	1108	288581	1498	
Sikkim	0	0	0	0	0	0	0	0	718	28	
Tamil Nadu	1062	980	243	134	0	3	1	2424	573680	2391	
Tripura	73	31	1	39	1	0	0	143	54954	748	
Uttaranchal	361	258	3	168	0	0	0	790	55345	663	
Uttar Pradesh	317	307	11	58	0	3	0	696	1336152	3473	
West Bengal	29	26	4	29	0	1	0	87	2002647	3019	
Andaman & N.Islands	15143	1070	0	996	0	0	0	17209	1698	85	
Chandigarh	0	212	0	67	0	4	0	282	477	41	
Dadra & Nagar Haveli	0	49	0	1145	0	0	0	1194	566	53	
Daman & Diu	103	6311	665	157	0	0	0	7236	378	34	
Lakshadweep	2193	1000	0	930	0	0	0	4123	293	48	
Puducherry	12813	485	48	156	0	39	0	13541	1847	90	
all-India	294	219	54	71	0	2	0	640	9138228	35673	

Table 25: Net additions to owned fixed assets per enterprise (in Rs) during last 365 days/last year by type of asset for each State/UT

State / UT	Sector: rural										Enterprise type: OAE
	net additions (in Rs.) to owned fixed assets during last 365 days/last year										
(1)	(2)	(3)	(4)	(5)	(6)	(7)	(8)	(9)	(10)	(11)	
	land and building	plant and machinery	transport equipment	tools and others fixed assets	software & database	Information computer and telecommunication equipment	capital work in progress	total	estimated	sample	
Andhra Pradesh	625	23	435	256	0	6	0	1346	793618	3437	
Arunachal Pradesh	154	0	0	95	0	0	0	249	8585	486	
Assam	227	0	10	119	0	0	0	356	391213	1633	
Bihar	34	0	7	37	0	0	2	79	708783	2337	
Chhattisgarh	774	8	211	254	0	20	0	1268	172512	939	
Delhi	571	0	0	54	0	0	0	624	10875	80	
Goa	10	0	0	2	0	0	0	12	9275	92	
Gujarat	2027	32	429	641	0	95	0	3223	339343	1603	
Haryana	1671	10	941	534	0	9	0	3166	174423	1187	
Himachal Pradesh	1832	25	79	480	0	8	0	2423	69168	649	
Jammu & Kashmir	256	41	0	591	0	0	43	932	105733	685	
Jharkhand	2	5	5	28	0	0	0	40	313023	1316	
Karnataka	1533	61	134	365	0	10	0	2103	401432	1592	
Kerala	1374	208	887	1081	0	16	0	3566	279665	2061	
Madhya Pradesh	103	25	52	138	0	1	0	319	449746	2862	
Maharashtra	816	3	153	312	0	27	0	1311	591499	1990	
Manipur	0	0	0	5	0	0	0	5	29789	524	
Meghalaya	80	0	0	20	0	0	11	111	28985	306	
Mizoram	14	0	0	42	0	0	0	56	3498	410	
Nagaland	0	0	0	38	0	0	0	38	6796	549	

Table 25: Net additions to owned fixed assets per enterprise (in Rs) during last 365 days/last year by type of asset for each State/UT

State / UT	Sector: rural										Enterprise type: OAE
	net additions (in Rs.) to owned fixed assets during last 365 days/last year										
(1)	(2)	(3)	(4)	(5)	(6)	(7)	(8)	(9)	(10)	(11)	
	land and building	plant and machinery	transport equipment	tools and others fixed assets	software & database	Information computer and telecommunication equipment	capital work in progress	total	estimated	sample	
Odisha	107	8	38	82	0	0	1	237	844355	1819	
Punjab	5050	6	409	996	0	15	1	6478	164841	1096	
Rajasthan	1795	62	670	678	0	29	0	3234	380945	1846	
Sikkim	1422	113	0	225	0	0	0	1760	6948	159	
Tamil Nadu	1680	109	475	555	0	11	0	2830	380245	2535	
Tripura	18	0	1	30	0	0	0	50	168062	754	
Uttaranchal	1504	104	49	813	0	0	0	2470	93067	793	
Uttar Pradesh	555	8	174	179	0	5	0	922	1850969	4536	
West Bengal	112	9	14	126	0	3	1	265	1166225	3311	
Andaman & N.Islands	11596	39	0	2224	0	0	0	13859	2889	138	
Chandigarh	0	0	138	12	0	0	0	151	1774	43	
Dadra & Nagar Haveli	3457	0	1363	1328	38	89	0	6274	1492	74	
Daman & Diu	3	0	4925	1138	0	2	0	6068	1250	38	
Lakshadweep	4123	0	0	215	0	0	0	4338	237	45	
Puducherry	3912	14	736	3346	0	0	0	8009	2624	84	
all-India	705	25	202	273	0	10	1	1216	9953886	42009	

Table 25: Net additions to owned fixed assets per enterprise (in Rs) during last 365 days/last year by type of asset for each State/UT

State / UT	Sector: rural										Enterprise type: OAE
	net additions (in Rs.) to owned fixed assets during last 365 days/last year										
(1)	(2)	(3)	(4)	(5)	(6)	(7)	(8)	(9)	(10)	(11)	
	land and building	plant and machinery	transport equipment	tools and others fixed assets	software & database	Information computer and telecommunication equipment	capital work in progress	total	estimated	sample	
Andhra Pradesh	128	17	1404	142	0	21	0	1712	1367411	3708	
Arunachal Pradesh	56	0	0	18	0	0	0	74	1229	206	
Assam	13	1	23	119	0	48	0	205	264214	1369	
Bihar	0	8	32	19	0	0	0	59	655685	2212	
Chhattisgarh	89	223	8500	203	0	12	0	9026	102762	740	
Delhi	0	0	0	324	0	0	0	324	5749	76	
Goa	1	0	0	0	0	0	0	2	9046	118	
Gujarat	277	18	1611	359	1	20	0	2285	264243	1476	
Haryana	24	209	3725	519	0	171	0	4648	135547	1128	
Himachal Pradesh	125	632	17091	477	25	41	2	18392	100473	716	
Jammu & Kashmir	55	38	-1214	828	0	60	0	-232	62805	619	
Jharkhand	3	5	2	39	0	0	0	49	226017	1268	
Karnataka	1008	55	1321	564	1	40	0	2990	419200	1699	
Kerala	853	131	4542	642	1	212	0	6380	414701	2279	
Madhya Pradesh	7	6	533	242	0	28	0	817	271668	2301	
Maharashtra	244	13	1605	512	3	16	0	2393	601230	2006	
Manipur	7	15	0	28	0	0	0	51	13742	407	
Meghalaya	0	1	24	9	0	0	0	34	19030	233	
Mizoram	18	0	1857	59	0	0	0	1935	1439	204	
Nagaland	0	0	0	40	0	39	0	79	3774	439	

Table 25: Net additions to owned fixed assets per enterprise (in Rs) during last 365 days/last year by type of asset for each State/UT

State / UT	Sector: rural										Enterprise type: OAE
	net additions (in Rs.) to owned fixed assets during last 365 days/last year										
(1)	(2)	(3)	(4)	(5)	(6)	(7)	(8)	(9)	(10)	(11)	
	land and building	plant and machinery	transport equipment	tools and others fixed assets	software & database	Information computer and telecommunication equipment	capital work in progress	total	estimated	sample	
Odisha	225	10	614	135	1	80	0	1065	509218	1746	
Punjab	408	6	1207	866	0	140	0	2628	179439	1094	
Rajasthan	327	59	5070	878	11	35	0	6380	321219	1689	
Sikkim	7977	4	0	153	0	66	0	8199	6593	155	
Tamil Nadu	1599	42	1324	786	1	22	1	3775	487641	2699	
Tripura	71	2	70	37	0	0	0	181	90261	686	
Uttaranchal	109	25	819	512	2	296	0	1765	97296	879	
Uttar Pradesh	353	50	791	274	1	40	22	1532	1261469	3888	
West Bengal	74	10	53	106	0	12	0	255	1250310	3454	
Andaman & N.Islands	865	29	3115	586	0	160	0	4754	2437	129	
Chandigarh	0	0	0	48	0	0	0	48	2006	46	
Dadra & Nagar Haveli	1470	0	29	490	0	0	0	1989	2151	70	
Daman & Diu	144	0	1095	691	50	388	0	2368	1085	47	
Lakshadweep	3818	596	4669	347	22	376	0	9827	428	45	
Puducherry	2199	863	3439	1328	0	82	0	7911	2383	91	
all-India	317	40	1411	310	1	42	3	2124	9153903	39922	

Table 25: Net additions to owned fixed assets per enterprise (in Rs) during last 365 days/last year by type of asset for each State/UT

State / UT	Sector: rural										Enterprise type: OAE
	net additions (in Rs.) to owned fixed assets during last 365 days/last year										
(1)	(2)	(3)	(4)	(5)	(6)	(7)	(8)	(9)	(10)	(11)	
	land and building	plant and machinery	transport equipment	tools and others fixed assets	software & database	Information computer and telecommunication equipment	capital work in progress	total	estimated	sample	
Andhra Pradesh	309	49	758	147	0	11	0	1274	3046796	10491	
Arunachal Pradesh	134	0	0	80	0	0	0	214	10437	788	
Assam	116	16	13	103	0	16	0	264	798820	4077	
Bihar	14	6	15	27	0	0	1	63	1715471	6273	
Chhattisgarh	390	118	2370	185	0	13	0	3075	385138	2356	
Delhi	457	0	7	161	0	0	0	625	19741	201	
Goa	5	0	0	1	0	0	0	6	20482	286	
Gujarat	1238	173	741	420	0	47	0	2619	831929	4388	
Haryana	796	108	1831	473	0	66	0	3275	377515	3135	
Himachal Pradesh	703	415	7149	372	11	19	1	8670	240988	2020	
Jammu & Kashmir	167	-120	-262	521	0	16	16	338	291164	1989	
Jharkhand	2	5	3	28	0	0	0	38	817730	3699	
Karnataka	991	92	484	316	1	17	0	1900	1322447	4785	
Kerala	967	260	2256	629	0	97	0	4209	957194	6333	
Madhya Pradesh	58	35	138	122	0	7	0	360	1238466	7675	
Maharashtra	410	141	596	304	1	14	0	1466	1780248	5998	
Manipur	1	6	0	15	0	0	0	23	71209	1367	
Meghalaya	39	0	8	13	0	0	5	65	61756	690	
Mizoram	40	68	376	65	0	0	0	548	7112	883	
Nagaland	1	3	0	37	0	9	0	50	15827	1488	

Table 25: Net additions to owned fixed assets per enterprise (in Rs) during last 365 days/last year by type of asset for each State/UT

State / UT	Sector: rural										Enterprise type: OAE
	net additions (in Rs.) to owned fixed assets during last 365 days/last year										
(1)	(2)	(3)	(4)	(5)	(6)	(7)	(8)	(9)	(10)	(11)	
	land and building	plant and machinery	transport equipment	tools and others fixed assets	software & database	Information computer and telecommunication equipment	capital work in progress	total	estimated	sample	
Odisha	181	50	187	92	0	24	1	536	1858504	5163	
Punjab	2176	61	632	737	0	59	0	3665	477700	3114	
Rajasthan	863	129	2025	590	4	24	0	3635	990745	5033	
Sikkim	4381	57	0	180	0	31	0	4648	14260	342	
Tamil Nadu	1407	433	670	466	0	11	1	2988	1441566	7625	
Tripura	43	6	21	34	0	0	0	104	313277	2188	
Uttaranchal	694	107	343	549	1	117	0	1812	245707	2335	
Uttar Pradesh	426	110	300	170	0	14	6	1027	4448591	11897	
West Bengal	63	17	20	76	0	4	0	182	4419183	9784	
Andaman & N.Islands	8730	285	1081	1359	0	56	0	11510	7023	352	
Chandigarh	0	24	58	35	0	0	0	117	4256	130	
Dadra & Nagar Haveli	1977	7	498	875	13	31	0	3401	4209	197	
Daman & Diu	73	880	2799	823	20	156	0	4751	2714	119	
Lakshadweep	3397	572	2085	493	10	168	0	6723	959	138	
Puducherry	5716	436	1490	1785	0	39	0	9465	6855	265	
all-India	446	92	546	220	0	18	1	1324	28246018	117604	

Table 25: Net additions to owned fixed assets per enterprise (in Rs) during last 365 days/last year by type of asset for each State/UT

State / UT	Sector: rural										Enterprise type: Est
	net additions (in Rs.) to owned fixed assets during last 365 days/last year										
(1)	(2)	(3)	(4)	(5)	(6)	(7)	(8)	(9)	(10)	(11)	
	land and building	plant and machinery	transport equipment	tools and others fixed assets	software & database	Information computer and telecommunication equipment	capital work in progress	total	estimated	sample	
Andhra Pradesh	3554	2864	458	981	0	7	0	7864	112965	1920	
Arunachal Pradesh	0	1095	0	47	0	0	0	1142	244	65	
Assam	22	932	10	92	0	0	0	1055	46526	462	
Bihar	59	59	5	47	0	0	0	169	24749	326	
Chhattisgarh	217	350	2164	761	0	0	0	3491	9199	177	
Delhi	3862	2772	44	9504	0	0	0	16182	2659	49	
Goa	0	0	0	0	0	0	0	0	1744	42	
Gujarat	48731	90281	6306	5276	0	1337	0	151931	40474	869	
Haryana	7479	3347	1581	1298	0	23	0	13728	13330	353	
Himachal Pradesh	7997	2440	1094	2263	0	155	8	13959	8329	239	
Jammu & Kashmir	22	253	0	535	0	2	0	811	17615	387	
Jharkhand	94	61	29	10	0	0	0	193	17984	334	
Karnataka	1586	2780	2732	704	0	24	0	7825	34921	433	
Kerala	17847	16183	5775	1636	26	213	22	41702	71404	1268	
Madhya Pradesh	0	212	15	269	0	0	0	496	26881	442	
Maharashtra	18624	3505	969	608	0	61	0	23767	41769	365	
Manipur	0	21	0	30	0	0	0	50	887	57	
Meghalaya	34	5614	0	142	0	0	0	5790	4132	89	
Mizoram	0	0	7185	927	0	0	0	8112	151	33	
Nagaland	0	145	0	405	0	0	0	551	547	83	

Table 25: Net additions to owned fixed assets per enterprise (in Rs) during last 365 days/last year by type of asset for each State/UT

State / UT	Sector: rural										Enterprise type: Estt
	net additions (in Rs.) to owned fixed assets during last 365 days/last year										
(1)	(2)	(3)	(4)	(5)	(6)	(7)	(8)	(9)	(10)	(11)	
	land and building	plant and machinery	transport equipment	tools and others fixed assets	software & database	Information computer and telecommunication equipment	capital work in progress	total	estimated	sample	
Odisha	3428	3622	212	557	0	65	0	7885	43132	451	
Punjab	152	1818	1208	692	0	52	0	3922	28212	406	
Rajasthan	20833	8409	5208	571	0	85	1107	36214	26053	560	
Sikkim	105239	91	0	182	0	0	0	105512	43	6	
Tamil Nadu	17204	16186	2938	1466	4	59	0	37858	107470	1883	
Tripura	186	74	2	250	0	0	0	512	7179	368	
Uttaranchal	856	999	0	675	0	0	0	2530	14244	305	
Uttar Pradesh	3106	3023	1695	961	0	6	0	8791	112857	1217	
West Bengal	1300	1493	543	414	0	10	119	3879	159101	2419	
Andaman & N.Islands	1454	502	2075	2272	0	179	0	6482	257	46	
Chandigarh	0	120	1232	291	0	250	0	1894	298	51	
Dadra & Nagar Haveli	4183	728	267	230	0	0	0	5409	469	60	
Daman & Diu	0	1820	9180	509	21	171	0	11700	387	71	
Lakshadweep	0	1880	0	1408	0	0	0	3288	28	11	
Puducherry	6979	13040	1540	1714	36	322	0	23630	614	88	
all-India	7975	8497	1726	1010	2	93	51	19354	976854	15935	

Table 25: Net additions to owned fixed assets per enterprise (in Rs) during last 365 days/last year by type of asset for each State/UT

State / UT	Sector: rural										Enterprise type: Estt
	net additions (in Rs.) to owned fixed assets during last 365 days/last year										
(1)	(2)	(3)	(4)	(5)	(6)	(7)	(8)	(9)	(10)	(11)	
	land and building	plant and machinery	transport equipment	tools and others fixed assets	software & database	Information computer and telecommunication equipment	capital work in progress	total	estimated	sample	
Andhra Pradesh	1207	598	2046	795	0	93	0	4741	54096	1151	
Arunachal Pradesh	794	0	0	528	0	0	0	1322	766	162	
Assam	195	0	17	169	32	318	0	732	40574	404	
Bihar	0	0	12	177	0	0	0	189	15056	249	
Chhattisgarh	6609	15	0	16587	0	4123	0	27334	8461	189	
Delhi	0	0	123798	7041	0	1343	0	132182	1967	33	
Goa	0	0	0	0	0	0	0	0	1448	59	
Gujarat	3357	437	1316	659	0	103	0	5872	25205	478	
Haryana	320	128	802	1299	0	37	0	2587	22279	231	
Himachal Pradesh	6251	2655	20661	761	5	646	0	30979	5814	195	
Jammu & Kashmir	2805	119	0	2945	0	0	0	5869	11503	175	
Jharkhand	93	205	17	52	0	0	0	366	13956	347	
Karnataka	3923	77	567	1969	0	1	0	6538	17512	262	
Kerala	6089	1071	2774	3958	16	403	0	14310	77387	940	
Madhya Pradesh	1073	5	121	961	0	3	0	2163	23412	435	
Maharashtra	1535	66	1208	661	0	207	0	3677	37789	383	
Manipur	0	0	0	0	0	0	0	0	629	53	
Meghalaya	1622	0	0	115	0	11	0	1749	2351	83	
Mizoram	0	0	0	0	0	0	0	0	85	16	
Nagaland	0	0	0	155	0	0	0	155	493	106	

Table 25: Net additions to owned fixed assets per enterprise (in Rs) during last 365 days/last year by type of asset for each State/UT

State / UT	Sector: rural										Enterprise type: Estt
	net additions (in Rs.) to owned fixed assets during last 365 days/last year										
(1)	(2)	(3)	(4)	(5)	(6)	(7)	(8)	(9)	(10)	(11)	
	land and building	plant and machinery	transport equipment	tools and others fixed assets	software & database	Information computer and telecommunication equipment	capital work in progress	total	estimated	sample	
Odisha	22	23	99	148	0	0	0	293	20629	282	
Punjab	62552	1111	5022	2378	3	22	0	70087	20497	310	
Rajasthan	4214	155	9282	943	0	62	0	14656	21931	397	
Sikkim	0	336902	50535	7097	0	16171	0	410706	127	20	
Tamil Nadu	1725	795	1829	1819	11	177	3999	10354	47783	879	
Tripura	78	5	5	37	0	0	0	125	15141	267	
Uttaranchal	2162	20	672	11550	0	105	0	14509	8717	192	
Uttar Pradesh	1768	463	1168	970	15	94	172	4650	39883	564	
West Bengal	632	8	40	464	0	24	46	1213	73313	1227	
Andaman & N.Islands	1462	129	25	939	0	15	0	2569	304	71	
Chandigarh	0	338	11270	297	0	0	0	11905	381	42	
Dadra & Nagar Haveli	5679	0	740	3244	0	7	0	9670	356	54	
Daman & Diu	0	35	66	183	3	54	0	340	651	56	
Lakshadweep	0	0	0	0	0	0	0	0	29	12	
Puducherry	0	31	0	2966	0	16	0	3012	205	42	
all-India	4118	425	2066	1665	6	197	330	8807	610732	10366	

Table 25: Net additions to owned fixed assets per enterprise (in Rs) during last 365 days/last year by type of asset for each State/UT

State / UT	Sector: rural										Enterprise type: Estt
	net additions (in Rs.) to owned fixed assets during last 365 days/last year										
(1)	(2)	(3)	(4)	(5)	(6)	(7)	(8)	(9)	(10)	(11)	
	land and building	plant and machinery	transport equipment	tools and others fixed assets	software & database	Information computer and telecommunication equipment	capital work in progress	total	estimated	sample	
Andhra Pradesh	455606	4591	13947	21333	390	1883	21723	519472	79232	2080	
Arunachal Pradesh	57	285	0	1326	0	0	42	1710	321	127	
Assam	5	0	23	208	0	0	0	236	39076	429	
Bihar	1232	727	166	232	0	13	26	2397	60013	563	
Chhattisgarh	236	213	10342	1161	2	195	0	12150	14786	345	
Delhi	10866	1	1004	781	0	86	0	12738	3396	74	
Goa	0	0	0	0	0	0	0	0	2914	82	
Gujarat	3687	69	9017	2570	0	81	0	15425	31187	658	
Haryana	71117	403	5174	6073	0	2241	0	85008	22930	455	
Himachal Pradesh	330	10704	122273	2799	0	153	2417	138675	23715	542	
Jammu & Kashmir	1181	1639	9330	2218	1	433	664	15466	30920	486	
Jharkhand	146	71	5	58	10	0	0	290	40052	660	
Karnataka	5604	596	20424	4301	66	1102	0	32093	36769	480	
Kerala	36776	3139	15474	8684	89	1338	0	65499	77421	1433	
Madhya Pradesh	8482	125	11086	4646	66	793	0	25197	40317	781	
Maharashtra	16909	4733	9321	3596	2	486	0	35046	66128	606	
Manipur	1592	212	0	935	0	1194	0	3933	808	86	
Meghalaya	4202	0	145	174	0	70	0	4590	13504	246	
Mizoram	12	0	1	202	0	0	0	215	441	97	
Nagaland	0	0	0	110	216	120	0	446	1236	250	

Table 25: Net additions to owned fixed assets per enterprise (in Rs) during last 365 days/last year by type of asset for each State/UT

State / UT	Sector: rural										Enterprise type: Estt
	net additions (in Rs.) to owned fixed assets during last 365 days/last year										
(1)	(2)	(3)	(4)	(5)	(6)	(7)	(8)	(9)	(10)	(11)	
	land and building	plant and machinery	transport equipment	tools and others fixed assets	software & database	Information computer and telecommunication equipment	capital work in progress	total	estimated	sample	
Odisha	2100	3616	22647	1353	7	156	20	29899	64019	750	
Punjab	28705	342	24317	5244	31	1144	5858	65641	35374	511	
Rajasthan	30666	2579	16838	6352	195	607	0	57237	61274	897	
Sikkim	683	9	26611	1078	0	79	0	28460	1575	85	
Tamil Nadu	52763	1382	26843	23505	583	3212	2975	111263	76874	1735	
Tripura	33	26	483	77	0	0	0	619	16926	332	
Uttaranchal	7255	1554	5584	6228	16	326	130	21093	24661	615	
Uttar Pradesh	37905	3140	12705	4423	1	686	1146	60006	123894	1245	
West Bengal	1730	818	15160	1267	3	118	74	19171	64528	1273	
Andaman & N.Islands	1541	1256	10268	4649	0	1688	0	19402	437	93	
Chandigarh	0	103	1092	4405	0	34	0	5634	276	61	
Dadra & Nagar Haveli	3521	182	1284	3016	37	98	0	8138	1048	113	
Daman & Diu	3905	117	8262	4144	4	189	0	16622	564	141	
Lakshadweep	15283	254	45805	14494	862	7352	0	84051	123	46	
Puducherry	655122	29420	75742	10963	1676	18757	22936	814614	753	93	
all-India	52157	2198	15219	6262	99	838	2274	79045	1057490	18470	

Table 25: Net additions to owned fixed assets per enterprise (in Rs) during last 365 days/last year by type of asset for each State/UT

State / UT	Sector: rural										Enterprise type: Estt
	net additions (in Rs.) to owned fixed assets during last 365 days/last year										
(1)	(2)	(3)	(4)	(5)	(6)	(7)	(8)	(9)	(10)	(11)	
	land and building	plant and machinery	transport equipment	tools and others fixed assets	software & database	Information computer and telecommunication equipment	capital work in progress	total	estimated	sample	
Andhra Pradesh	148463	2922	5146	7487	126	629	6988	171761	246294	5151	
Arunachal Pradesh	471	269	0	632	0	0	10	1383	1330	354	
Assam	72	344	16	153	10	102	0	698	126176	1295	
Bihar	756	452	103	178	0	8	16	1512	99818	1138	
Chhattisgarh	1893	200	5327	5070	1	1164	0	13655	32446	711	
Delhi	5880	919	30795	5207	0	366	0	43167	8022	156	
Goa	0	0	0	0	0	0	0	0	6106	183	
Gujarat	22422	37858	5881	3204	0	612	0	69976	96866	2005	
Haryana	29681	969	2692	3169	0	897	0	37409	58539	1039	
Himachal Pradesh	2926	7650	80008	2368	1	229	1516	94697	37859	976	
Jammu & Kashmir	1152	941	4805	1864	1	224	342	9328	60038	1048	
Jharkhand	122	94	13	45	6	0	0	281	71992	1341	
Karnataka	3701	1349	9599	2435	27	464	0	17576	89202	1175	
Kerala	20303	6549	8068	4842	44	663	7	40476	226211	3641	
Madhya Pradesh	4051	120	4968	2395	29	354	0	11917	90610	1658	
Maharashtra	13413	3170	4822	1978	1	292	0	23676	145687	1354	
Manipur	554	82	0	337	0	415	0	1388	2323	196	
Meghalaya	3037	1161	98	160	0	48	0	4504	19987	418	
Mizoram	8	0	1605	338	0	0	0	1951	676	146	
Nagaland	0	35	0	191	117	65	0	408	2276	439	

Table 25: Net additions to owned fixed assets per enterprise (in Rs) during last 365 days/last year by type of asset for each State/UT

State / UT	Sector: rural										Enterprise type: Estt
	net additions (in Rs.) to owned fixed assets during last 365 days/last year										
(1)	(2)	(3)	(4)	(5)	(6)	(7)	(8)	(9)	(10)	(11)	
	land and building	plant and machinery	transport equipment	tools and others fixed assets	software & database	Information computer and telecommunication equipment	capital work in progress	total	estimated	sample	
Odisha	2213	3038	11434	890	4	100	10	17689	127780	1483	
Punjab	27375	781	11860	3018	14	504	2465	46016	84083	1227	
Rajasthan	23012	3482	12548	3888	110	373	264	43677	109258	1854	
Sikkim	3234	24617	27696	1495	0	1253	0	58296	1745	111	
Tamil Nadu	25794	8115	10627	8837	197	1127	1808	56506	232127	4497	
Tripura	78	27	210	93	0	0	0	409	39246	967	
Uttaranchal	4409	1107	3014	5542	8	188	67	14336	47622	1112	
Uttar Pradesh	18498	2706	6550	2513	3	323	538	31131	276634	3026	
West Bengal	1228	980	3595	612	1	37	91	6544	296942	4919	
Andaman & N.Islands	1495	719	5039	2907	0	790	0	10949	997	210	
Chandigarh	0	202	5198	1480	0	88	0	6969	955	154	
Dadra & Nagar Haveli	4097	284	926	2362	21	56	0	7745	1872	227	
Daman & Diu	1375	495	5153	1656	8	130	0	8816	1603	268	
Lakshadweep	10411	467	31203	10093	587	5008	0	57770	180	69	
Puducherry	316635	19192	36894	6309	817	9115	10990	399951	1572	223	
all-India	24748	4115	7199	3261	42	415	1004	40783	2645076	44771	

Table 25: Net additions to owned fixed assets per enterprise (in Rs) during last 365 days/last year by type of asset for each State/UT

State / UT	Sector: rural										Enterprise type: All
	net additions (in Rs.) to owned fixed assets during last 365 days/last year										
(1)	(2)	(3)	(4)	(5)	(6)	(7)	(8)	(9)	(10)	(11)	
	land and building	plant and machinery	transport equipment	tools and others fixed assets	software & database	Information computer and telecommunication equipment	capital work in progress	total	estimated	sample	
Andhra Pradesh	673	431	96	161	0	1	0	1362	998732	5266	
Arunachal Pradesh	0	308	0	13	0	0	0	321	866	161	
Assam	6	295	3	45	0	0	0	349	189919	1537	
Bihar	4	18	0	23	0	0	0	46	375751	2050	
Chhattisgarh	79	207	190	112	0	2	0	589	119062	854	
Delhi	2266	1276	45	4501	0	0	0	8087	5776	94	
Goa	0	0	0	0	0	0	0	0	3905	118	
Gujarat	8336	14071	1118	934	0	208	0	24666	268817	2178	
Haryana	1306	682	534	400	0	7	0	2929	80874	1173	
Himachal Pradesh	1216	693	116	343	0	17	1	2385	79676	894	
Jammu & Kashmir	131	-266	0	333	0	7	0	205	140241	1072	
Jharkhand	7	8	4	20	0	0	0	38	296674	1449	
Karnataka	611	318	238	110	1	5	0	1282	536734	1927	
Kerala	4373	3864	1318	451	6	46	5	10063	334231	3261	
Madhya Pradesh	43	66	7	56	0	0	0	171	543932	2954	
Maharashtra	1396	615	74	117	0	4	0	2206	629288	2367	
Manipur	0	9	0	19	0	0	0	28	28565	493	
Meghalaya	13	1298	0	33	0	0	0	1344	17873	240	
Mizoram	89	208	466	158	0	0	0	922	2326	302	
Nagaland	2	22	0	69	0	0	0	92	5805	583	

Table 25: Net additions to owned fixed assets per enterprise (in Rs) during last 365 days/last year by type of asset for each State/UT

State / UT	Sector: rural										Enterprise type: All
	net additions (in Rs.) to owned fixed assets during last 365 days/last year										
(1)	(2)	(3)	(4)	(5)	(6)	(7)	(8)	(9)	(10)	(11)	
	land and building	plant and machinery	transport equipment	tools and others fixed assets	software & database	Information computer and telecommunication equipment	capital work in progress	total	estimated	sample	
Odisha	511	432	23	105	0	12	0	1083	548062	2049	
Punjab	853	485	320	323	0	11	0	1993	161633	1330	
Rajasthan	1934	968	822	189	0	11	92	4015	314633	2058	
Sikkim	5999	5	0	10	0	0	0	6015	762	34	
Tamil Nadu	3609	3379	668	345	1	11	0	8014	681150	4274	
Tripura	86	36	1	63	1	0	0	186	62134	1116	
Uttaranchal	462	410	2	272	0	0	0	1146	69588	968	
Uttar Pradesh	534	519	142	128	0	3	0	1326	1449010	4690	
West Bengal	122	134	44	57	0	1	9	366	2161748	5438	
Andaman & N.Islands	13345	996	273	1163	0	24	0	15800	1954	131	
Chandigarh	0	177	474	153	0	99	0	903	775	92	
Dadra & Nagar Haveli	1896	357	121	730	0	0	0	3105	1035	113	
Daman & Diu	51	4040	4971	335	10	86	0	9493	765	105	
Lakshadweep	2001	1077	0	972	0	0	0	4050	322	59	
Puducherry	11358	3616	420	544	9	109	0	16056	2461	178	
all-India	1035	1018	215	162	0	11	5	2447	10115082	51608	

Table 25: Net additions to owned fixed assets per enterprise (in Rs) during last 365 days/last year by type of asset for each State/UT

State / UT	Sector: rural										Enterprise type: All
	net additions (in Rs.) to owned fixed assets during last 365 days/last year										
(1)	(2)	(3)	(4)	(5)	(6)	(7)	(8)	(9)	(10)	(11)	
	land and building	plant and machinery	transport equipment	tools and others fixed assets	software & database	Information computer and telecommunication equipment	capital work in progress	total	estimated	sample	
Andhra Pradesh	663	60	537	290	0	12	0	1562	847715	4588	
Arunachal Pradesh	207	0	0	130	0	0	0	337	9351	648	
Assam	224	0	11	123	3	30	0	391	431787	2037	
Bihar	33	0	7	40	0	0	2	82	723839	2586	
Chhattisgarh	1047	8	202	1018	0	212	0	2486	180973	1128	
Delhi	483	0	18962	1124	0	206	0	20775	12842	113	
Goa	9	0	0	1	0	0	0	10	10723	151	
Gujarat	2119	60	490	642	0	96	0	3406	364548	2081	
Haryana	1518	24	926	621	0	12	0	3101	196703	1418	
Himachal Pradesh	2174	229	1674	501	0	57	0	4637	74982	844	
Jammu & Kashmir	506	49	0	822	0	0	39	1416	117236	860	
Jharkhand	6	13	5	29	0	0	0	54	326979	1663	
Karnataka	1633	61	152	432	0	10	0	2288	418944	1854	
Kerala	2396	395	1296	1704	3	100	0	5894	357051	3001	
Madhya Pradesh	151	24	55	179	0	2	0	410	473158	3297	
Maharashtra	859	7	216	333	0	37	0	1453	629289	2373	
Manipur	0	0	0	5	0	0	0	5	30417	577	
Meghalaya	196	0	0	27	0	1	10	234	31336	389	
Mizoram	14	0	0	41	0	0	0	55	3582	426	
Nagaland	0	0	0	46	0	0	0	46	7289	655	

Table 25: Net additions to owned fixed assets per enterprise (in Rs) during last 365 days/last year by type of asset for each State/UT

State / UT	Sector: rural										Enterprise type: All
	net additions (in Rs.) to owned fixed assets during last 365 days/last year										
(1)	(2)	(3)	(4)	(5)	(6)	(7)	(8)	(9)	(10)	(11)	
	land and building	plant and machinery	transport equipment	tools and others fixed assets	software & database	Information computer and telecommunication equipment	capital work in progress	total	estimated	sample	
Odisha	105	8	40	84	0	0	1	238	864985	2101	
Punjab	11410	18	919	1149	0	16	1	13512	185337	1406	
Rajasthan	1927	67	1139	693	0	30	0	3856	402876	2243	
Sikkim	1397	6181	910	348	0	291	0	9127	7076	179	
Tamil Nadu	1685	185	626	696	1	30	446	3670	428028	3414	
Tripura	23	0	1	31	0	0	0	56	183203	1021	
Uttaranchal	1561	96	102	1733	0	9	0	3501	101784	985	
Uttar Pradesh	581	17	195	196	0	7	4	1000	1890852	5100	
West Bengal	143	9	15	146	0	4	4	321	1239538	4538	
Andaman & N.Islands	10632	47	2	2102	0	1	0	12785	3192	209	
Chandigarh	0	60	2107	63	0	0	0	2230	2156	85	
Dadra & Nagar Haveli	3884	0	1243	1696	30	73	0	6927	1848	128	
Daman & Diu	2	12	3260	811	1	20	0	4105	1901	94	
Lakshadweep	3670	0	0	191	0	0	0	3862	267	57	
Puducherry	3629	15	683	3319	0	1	0	7647	2829	126	
all-India	903	48	310	353	0	21	20	1655	10564618	52375	

Table 25: Net additions to owned fixed assets per enterprise (in Rs) during last 365 days/last year by type of asset for each State/UT

State / UT	Sector: rural										Enterprise type: All
	net additions (in Rs.) to owned fixed assets during last 365 days/last year										
(1)	(2)	(3)	(4)	(5)	(6)	(7)	(8)	(9)	(10)	(11)	
	land and building	plant and machinery	transport equipment	tools and others fixed assets	software & database	Information computer and telecommunication equipment	capital work in progress	total	estimated	sample	
Andhra Pradesh	25074	268	2091	1303	21	123	1190	30070	1446643	5788	
Arunachal Pradesh	56	59	0	289	0	0	9	412	1550	333	
Assam	12	1	23	131	0	42	0	209	303290	1798	
Bihar	103	68	43	37	0	1	2	255	715698	2775	
Chhattisgarh	107	221	8732	324	0	35	0	9419	117548	1085	
Delhi	4035	0	373	494	0	32	0	4934	9146	150	
Goa	1	0	0	0	0	0	0	1	11960	200	
Gujarat	637	23	2393	592	1	26	0	3672	295430	2134	
Haryana	10310	237	3935	1323	0	470	0	16276	158477	1583	
Himachal Pradesh	164	2555	37177	920	20	62	463	41362	124189	1258	
Jammu & Kashmir	426	567	2264	1287	0	183	219	4947	93725	1105	
Jharkhand	24	15	3	41	2	0	0	85	266069	1928	
Karnataka	1379	99	2862	865	7	126	0	5337	455969	2179	
Kerala	6504	604	6262	1907	15	389	0	15681	492122	3712	
Madhya Pradesh	1103	21	1897	811	9	127	0	3967	311985	3082	
Maharashtra	1895	481	2370	817	2	63	0	5628	667358	2612	
Manipur	95	26	0	79	0	66	0	267	14550	493	
Meghalaya	1744	0	74	78	0	29	0	1925	32534	479	
Mizoram	17	0	1422	92	0	0	0	1532	1880	301	
Nagaland	0	0	0	57	53	59	0	170	5009	689	

Table 25: Net additions to owned fixed assets per enterprise (in Rs) during last 365 days/last year by type of asset for each State/UT

State / UT	Sector: rural										Enterprise type: All
	net additions (in Rs.) to owned fixed assets during last 365 days/last year										
(1)	(2)	(3)	(4)	(5)	(6)	(7)	(8)	(9)	(10)	(11)	
	land and building	plant and machinery	transport equipment	tools and others fixed assets	software & database	Information computer and telecommunication equipment	capital work in progress	total	estimated	sample	
Odisha	435	413	3074	271	1	88	2	4285	573237	2496	
Punjab	5068	62	5013	1587	5	306	965	13004	214813	1605	
Rajasthan	5187	463	6955	1755	41	126	0	14527	382493	2586	
Sikkim	6571	5	5130	331	0	69	0	12105	8168	240	
Tamil Nadu	8566	225	4799	3880	80	456	406	18412	564515	4434	
Tripura	65	6	135	44	0	0	0	250	107187	1018	
Uttaranchal	1554	334	1783	1668	5	302	26	5673	121957	1494	
Uttar Pradesh	3712	326	1857	645	1	98	123	6762	1385363	5133	
West Bengal	155	50	794	163	0	17	4	1183	1314838	4727	
Andaman & N.Islands	968	216	4202	1203	0	392	0	6981	2874	222	
Chandigarh	0	12	132	575	0	4	0	723	2281	107	
Dadra & Nagar Haveli	2142	60	440	1317	12	32	0	4003	3198	183	
Daman & Diu	1431	40	3547	1872	34	320	0	7244	1650	188	
Lakshadweep	6371	520	13827	3496	209	1929	0	26352	551	91	
Puducherry	159000	7721	20802	3642	402	4567	5508	201643	3136	184	
all-India	5685	263	2841	927	11	124	238	10090	10211394	58392	

Table 25: Net additions to owned fixed assets per enterprise (in Rs) during last 365 days/last year by type of asset for each State/UT

State / UT	Sector: rural										Enterprise type: All
	net additions (in Rs.) to owned fixed assets during last 365 days/last year										
(1)	(2)	(3)	(4)	(5)	(6)	(7)	(8)	(9)	(10)	(11)	
	land and building	plant and machinery	transport equipment	tools and others fixed assets	software & database	Information computer and telecommunication equipment	capital work in progress	total	estimated	sample	
Andhra Pradesh	11390	264	1086	696	9	57	523	14025	3293089	15642	
Arunachal Pradesh	172	31	0	142	0	0	1	346	11767	1142	
Assam	110	61	13	110	2	28	0	323	924996	5372	
Bihar	55	31	20	35	0	0	2	143	1815289	7411	
Chhattisgarh	506	125	2599	564	0	102	0	3897	417584	3067	
Delhi	2024	266	8903	1619	0	106	0	12917	27763	357	
Goa	4	0	0	1	0	0	0	5	26588	469	
Gujarat	3447	4103	1277	710	0	106	0	9644	928795	6393	
Haryana	4674	223	1947	835	0	178	0	7857	436054	4174	
Himachal Pradesh	1005	1398	17041	643	9	48	207	20350	278847	2996	
Jammu & Kashmir	335	61	604	750	0	52	72	1874	351202	3037	
Jharkhand	12	12	4	30	0	0	0	58	889722	5040	
Karnataka	1162	171	1060	450	2	46	0	2891	1411648	5960	
Kerala	4663	1462	3367	1434	9	205	1	11141	1183405	9974	
Madhya Pradesh	330	41	468	277	2	30	0	1148	1329076	9333	
Maharashtra	1394	370	916	430	1	35	0	3146	1925935	7352	
Manipur	19	9	0	25	0	13	0	66	73533	1563	
Meghalaya	772	284	30	49	0	12	4	1150	81743	1108	
Mizoram	37	62	483	88	0	0	0	670	7789	1029	
Nagaland	1	7	0	56	15	16	0	95	18104	1927	

Table 25: Net additions to owned fixed assets per enterprise (in Rs) during last 365 days/last year by type of asset for each State/UT

State / UT	Sector: rural										Enterprise type: All
	net additions (in Rs.) to owned fixed assets during last 365 days/last year										
(1)	(2)	(3)	(4)	(5)	(6)	(7)	(8)	(9)	(10)	(11)	
	land and building	plant and machinery	transport equipment	tools and others fixed assets	software & database	Information computer and telecommunication equipment	capital work in progress	total	estimated	sample	
Odisha	312	242	911	144	0	29	1	1639	1986284	6646	
Punjab	5947	169	2312	1079	2	125	369	10004	561783	4341	
Rajasthan	3062	462	3071	918	14	58	26	7612	1100002	6887	
Sikkim	4256	2735	3020	323	0	164	0	10499	16006	453	
Tamil Nadu	4789	1498	2051	1627	28	166	251	10410	1673694	12122	
Tripura	47	8	42	40	0	0	0	138	352524	3155	
Uttaranchal	1297	270	777	1359	2	129	11	3845	293330	3447	
Uttar Pradesh	1484	262	666	307	1	33	37	2789	4725224	14923	
West Bengal	137	78	245	110	0	6	6	582	4716124	14703	
Andaman & N.Islands	7830	339	1573	1551	0	147	0	11440	8020	562	
Chandigarh	0	56	1000	300	0	16	0	1373	5212	284	
Dadra & Nagar Haveli	2630	92	630	1333	16	39	0	4739	6081	424	
Daman & Diu	557	737	3673	1132	15	146	0	6261	4316	387	
Lakshadweep	4505	555	6687	2010	101	933	0	14791	1139	207	
Puducherry	63712	3935	8094	2629	152	1732	2050	82303	8427	488	
all-India	2527	437	1115	480	4	52	87	4702	30891093	162375	

Table 25: Net additions to owned fixed assets per enterprise (in Rs) during last 365 days/last year by type of asset for each State/UT

State / UT	Sector: urban										Enterprise type: OAE
	net additions (in Rs.) to owned fixed assets during last 365 days/last year										
(1)	(2)	(3)	(4)	(5)	(6)	(7)	(8)	(9)	(10)	(11)	
	land and building	plant and machinery	transport equipment	tools and others fixed assets	software & database	Information computer and telecommunication equipment	capital work in progress	total	estimated	sample	
Andhra Pradesh	205	973	11	75	0	24	0	1288	484400	2500	
Arunachal Pradesh	0	0	0	0	0	0	0	0	218	27	
Assam	0	1	1	9	0	0	0	11	14289	341	
Bihar	0	61	0	31	0	4	0	96	51527	1019	
Chhattisgarh	996	249	3	18	0	18	0	1285	36559	393	
Delhi	22568	259	5	165	0	9	0	23007	65239	592	
Goa	811	-41	-162	-8	0	0	0	600	2559	39	
Gujarat	149	75	7	40	0	0	0	271	948312	1446	
Haryana	384	157	99	602	0	0	0	1243	75300	742	
Himachal Pradesh	316	508	200	1855	0	0	0	2879	7523	253	
Jammu & Kashmir	29	124	24	60	0	1	0	237	70603	484	
Jharkhand	4	65	0	49	0	2	0	120	29426	485	
Karnataka	211	327	52	238	0	13	0	841	239389	1244	
Kerala	956	255	56	172	0	0	0	1439	114809	1045	
Madhya Pradesh	14	58	20	29	0	0	0	120	300190	2090	
Maharashtra	2619	413	92	239	0	6	0	3369	494543	2623	
Manipur	0	0	0	1	0	0	0	1	11584	258	
Meghalaya	0	0	0	13	0	0	0	13	832	47	
Mizoram	0	0	0	30	0	0	0	30	941	81	
Nagaland	0	0	0	9	0	0	0	9	1105	95	

Table 25: Net additions to owned fixed assets per enterprise (in Rs) during last 365 days/last year by type of asset for each State/UT

State / UT	Sector: urban										Enterprise type: OAE
	net additions (in Rs.) to owned fixed assets during last 365 days/last year										
(1)	(2)	(3)	(4)	(5)	(6)	(7)	(8)	(9)	(10)	(11)	
	land and building	plant and machinery	transport equipment	tools and others fixed assets	software & database	Information computer and telecommunication equipment	capital work in progress	total	estimated	sample	
Odisha	107	168	64	132	0	14	0	484	52795	896	
Punjab	516	982	367	383	0	29	0	2278	148610	774	
Rajasthan	797	222	22	133	0	1	0	1175	244056	1341	
Sikkim	0	729	0	528	0	0	0	1258	200	37	
Tamil Nadu	1162	983	94	260	0	7	0	2507	726900	2775	
Tripura	178	8	15	84	0	0	0	284	5875	202	
Uttaranchal	188	335	0	117	0	40	0	680	14030	305	
Uttar Pradesh	712	122	16	100	0	20	0	971	705320	3338	
West Bengal	129	34	5	39	2	0	0	210	429831	1808	
Andaman & N.Islands	1130	26	0	855	0	905	0	2915	405	52	
Chandigarh	0	24	0	7	0	0	0	32	3799	73	
Dadra & Nagar Haveli	0	199	63	90	0	0	0	353	374	21	
Daman & Diu	0	13	0	40	0	0	0	53	1223	35	
Lakshadweep	3571	181	25	364	0	36	0	4177	123	26	
Puducherry	13141	246	0	47	0	0	0	13434	8872	145	
all-India	953	370	45	138	0	9	0	1516	5291761	27632	

Table 25: Net additions to owned fixed assets per enterprise (in Rs) during last 365 days/last year by type of asset for each State/UT

State / UT	Sector: urban										Enterprise type: OAE
	net additions (in Rs.) to owned fixed assets during last 365 days/last year										
(1)	(2)	(3)	(4)	(5)	(6)	(7)	(8)	(9)	(10)	(11)	
	land and building	plant and machinery	transport equipment	tools and others fixed assets	software & database	Information computer and telecommunication equipment	capital work in progress	total	estimated	sample	
Andhra Pradesh	398	33	256	290	0	1	0	978	574387	2634	
Arunachal Pradesh	41	64	0	42	0	0	14	161	5620	166	
Assam	44	0	3	70	0	0	0	117	77602	825	
Bihar	0	0	2	69	0	2	0	72	195150	1722	
Chhattisgarh	540	37	452	124	6	45	0	1203	72514	609	
Delhi	6497	63	563	537	0	8	0	7667	304408	1572	
Goa	62	0	0	61	0	0	0	123	6152	64	
Gujarat	2459	43	172	587	2	39	0	3302	672032	1677	
Haryana	793	32	178	282	0	5	0	1290	200154	1070	
Himachal Pradesh	152	49	33	188	0	0	0	423	23852	324	
Jammu & Kashmir	14026	42	42	888	0	80	0	15078	83391	537	
Jharkhand	883	70	0	105	0	0	0	1058	113809	793	
Karnataka	3835	4	336	1850	1	137	0	6164	394067	1486	
Kerala	4663	66	423	973	0	22	0	6146	131925	1078	
Madhya Pradesh	367	19	96	343	0	1	0	827	434412	2374	
Maharashtra	4903	42	660	1391	0	73	0	7069	976995	3295	
Manipur	0	0	0	78	0	0	0	78	24693	332	
Meghalaya	0	0	0	62	0	0	0	62	5812	207	
Mizoram	0	0	0	292	0	0	0	292	5840	231	
Nagaland	37	0	0	220	0	0	0	257	4210	173	

Table 25: Net additions to owned fixed assets per enterprise (in Rs) during last 365 days/last year by type of asset for each State/UT

State / UT	Sector: urban										Enterprises type: OAE
	net additions (in Rs.) to owned fixed assets during last 365 days/last year										
(1)	(2)	(3)	(4)	(5)	(6)	(7)	(8)	(9)	(10)	(11)	
	land and building	plant and machinery	transport equipment	tools and others fixed assets	software & database	Information computer and telecommunication equipment	capital work in progress	total	estimated	sample	
Odisha	431	39	53	331	0	13	0	867	169613	1151	
Punjab	11858	11	520	743	0	98	0	13229	283967	909	
Rajasthan	2324	43	247	634	0	8	0	3255	300785	1454	
Sikkim	5	1	0	695	0	0	0	701	6441	110	
Tamil Nadu	5538	115	660	1251	2	41	0	7607	605349	2827	
Tripura	27	4	11	106	65	0	0	214	18662	337	
Uttaranchal	1018	1	360	873	0	0	0	2252	59206	489	
Uttar Pradesh	1419	14	210	409	7	20	0	2078	1309696	4202	
West Bengal	123	32	13	164	1	13	0	345	775378	2685	
Andaman & N.Islands	0	0	54	102	0	0	0	156	1872	89	
Chandigarh	0	0	17	17	0	0	0	34	20174	118	
Dadra & Nagar Haveli	0	0	2738	2392	0	0	0	5130	469	28	
Daman & Diu	697	0	1507	3010	0	91	0	5304	1340	32	
Lakshadweep	48089	1184	986	31321	0	855	0	82435	166	33	
Puducherry	3142	106	635	3094	0	21	0	6999	10216	146	
all-India	2790	36	296	667	2	33	0	3824	7870356	35779	

Table 25: Net additions to owned fixed assets per enterprise (in Rs) during last 365 days/last year by type of asset for each State/UT

State / UT	Sector: urban										Enterprise type: OAE
	Broad activity category: Other Services										
	net additions (in Rs.) to owned fixed assets during last 365 days/last year										
(1)	(2)	(3)	(4)	(5)	(6)	(7)	(8)	(9)	(10)	(11)	
	land and building	plant and machinery	transport equipment	tools and others fixed assets	software & database	Information computer and telecommunication equipment	capital work in progress	total	estimated	sample	
Andhra Pradesh	193	184	477	384	15	65	0	1317	771356	2957	
Arunachal Pradesh	0	5	0	8	0	0	0	13	886	65	
Assam	0	68	27	112	6	64	0	277	51060	858	
Bihar	9	1	8	43	4	8	0	72	149609	1795	
Chhattisgarh	615	800	313	331	6	574	0	2638	68283	613	
Delhi	3648	30	322	239	0	48	0	4287	22992	1491	
Goa	94	0	79	0	0	0	0	173	6421	72	
Gujarat	183	13	1039	395	3	141	0	1774	620694	1811	
Haryana	269	64	147	779	2	19	0	1279	205723	1160	
Himachal Pradesh	0	608	498	8450	0	505	0	10061	19387	379	
Jammu & Kashmir	4320	46	891	607	0	136	0	6001	42048	520	
Jharkhand	55	56	0	55	0	0	0	166	99750	837	
Karnataka	11033	1154	822	1478	125	619	0	15231	345347	1593	
Kerala	3187	578	5335	487	16	214	149	9967	209142	1350	
Madhya Pradesh	126	61	64	203	20	93	13	579	329078	2472	
Maharashtra	2749	163	840	605	1	53	0	4412	955895	3678	
Manipur	0	0	368	425	0	0	0	793	9997	290	
Meghalaya	0	0	206	60	0	0	0	266	2889	165	
Mizoram	0	0	0	179	5	0	0	184	2762	194	
Nagaland	0	0	0	72	0	0	0	72	2486	149	

Table 25: Net additions to owned fixed assets per enterprise (in Rs) during last 365 days/last year by type of asset for each State/UT

State / UT	Sector: urban										Enterprise type: OAE
	net additions (in Rs.) to owned fixed assets during last 365 days/last year										
(1)	(2)	(3)	(4)	(5)	(6)	(7)	(8)	(9)	(10)	(11)	
	land and building	plant and machinery	transport equipment	tools and others fixed assets	software & database	Information computer and telecommunication equipment	capital work in progress	total	estimated	sample	
Odisha	466	92	1238	235	0	49	0	2080	145271	1208	
Punjab	1947	28	1713	638	29	245	0	4599	230402	1036	
Rajasthan	1218	71	1293	488	1	19	0	3089	286154	1585	
Sikkim	0	0	0	11	0	0	0	11	2424	123	
Tamil Nadu	1908	87	2253	763	15	147	5	5178	741355	3150	
Tripura	27	42	80	36	63	0	0	248	15822	371	
Uttaranchal	0	269	255	240	2	74	0	839	42494	531	
Uttar Pradesh	503	188	589	474	0	125	0	1879	985734	4278	
West Bengal	212	20	1298	132	1	51	0	1714	785781	2899	
Andaman & N.Islands	51	27	6195	750	0	2679	0	9701	1902	119	
Chandigarh	9	0	132	35	0	0	0	175	20553	159	
Dadra & Nagar Haveli	0	0	1490	2253	0	0	0	3744	935	47	
Daman & Diu	0	0	633	2183	0	0	0	2817	703	34	
Lakshadweep	7026	6432	20461	769	0	56	0	34745	300	41	
Puducherry	4108	123	592	268	112	401	2393	7998	19716	175	
all-India	1562	171	1037	504	12	123	12	3420	7402353	38205	

Table 25: Net additions to owned fixed assets per enterprise (in Rs) during last 365 days/last year by type of asset for each State/UT

State / UT	Sector: urban										Enterprise type: OAE
	(1)	(2)	(3)	(4)	(5)	(6)	(7)	(8)	(9)	(10)	
	land and building	plant and machinery	transport equipment	tools and others fixed assets	software & database	Information computer and telecommunication equipment	capital work in progress	total	estimated	sample	
Andhra Pradesh	261	345	284	273	6	34	0	1203	1830143	8091	
Arunachal Pradesh	34	54	0	36	0	0	12	136	6723	258	
Assam	24	24	12	79	2	23	0	164	142951	2024	
Bihar	3	8	4	54	2	4	0	75	396286	4536	
Chhattisgarh	663	374	306	182	5	243	0	1772	177357	1615	
Delhi	7152	72	410	382	0	23	0	8040	599638	3655	
Goa	202	-7	6	24	0	0	0	225	15133	175	
Gujarat	851	48	342	303	1	51	0	1596	2241038	4934	
Haryana	505	65	152	545	1	10	0	1278	481177	2972	
Himachal Pradesh	118	331	235	3591	0	193	0	4468	50761	956	
Jammu & Kashmir	6903	72	218	530	0	64	0	7786	196042	1541	
Jharkhand	437	64	0	78	0	0	0	578	242985	2115	
Karnataka	5489	489	438	1325	45	277	0	8061	978802	4323	
Kerala	3052	349	2584	548	7	104	69	6714	455875	3473	
Madhya Pradesh	193	43	65	211	6	29	4	551	1063680	6936	
Maharashtra	3590	165	615	847	0	52	0	5269	2427433	9596	
Manipur	0	0	79	134	0	0	0	213	46274	880	
Meghalaya	0	0	62	57	0	0	0	120	9533	419	
Mizoram	0	0	0	234	2	0	0	235	9543	506	
Nagaland	20	0	0	143	0	0	0	163	7801	417	

Table 25: Net additions to owned fixed assets per enterprise (in Rs) during last 365 days/last year by type of asset for each State/UT

State / UT	Sector: urban										Enterprise type: OAE
	net additions (in Rs.) to owned fixed assets during last 365 days/last year										
(1)	(2)	(3)	(4)	(5)	(6)	(7)	(8)	(9)	(10)	(11)	
	land and building	plant and machinery	transport equipment	tools and others fixed assets	software & database	Information computer and telecommunication equipment	capital work in progress	total	estimated	sample	
Odisha	399	78	523	264	0	27	0	1291	367679	3255	
Punjab	5871	235	900	626	10	134	0	7775	662979	2719	
Rajasthan	1495	105	541	436	0	10	0	2587	830995	4380	
Sikkim	4	17	0	508	0	0	0	529	9065	270	
Tamil Nadu	2706	409	1031	729	6	67	2	4951	2073604	8752	
Tripura	49	20	39	75	55	0	0	238	40359	910	
Uttaranchal	544	140	278	549	1	32	0	1543	115730	1325	
Uttar Pradesh	952	96	289	358	3	54	0	1752	3000750	11818	
West Bengal	159	28	519	125	1	25	0	856	1990990	7392	
Andaman & N.Islands	133	15	2843	470	0	1307	0	4768	4180	260	
Chandigarh	4	2	68	24	0	0	0	99	44527	350	
Dadra & Nagar Haveli	0	42	1520	1835	0	0	0	3397	1777	96	
Daman & Diu	286	5	755	1720	0	37	0	2802	3266	101	
Lakshadweep	17894	3651	10716	9306	0	277	0	41846	589	100	
Puducherry	5919	147	468	961	57	209	1216	8978	38804	466	
all-India	1875	171	498	472	5	59	4	3085	20564470	101616	

Table 25: Net additions to owned fixed assets per enterprise (in Rs) during last 365 days/last year by type of asset for each State/UT

State / UT	Sector: urban										Enterprise type: Est
	net additions (in Rs.) to owned fixed assets during last 365 days/last year										
(1)	(2)	(3)	(4)	(5)	(6)	(7)	(8)	(9)	(10)	(11)	
	land and building	plant and machinery	transport equipment	tools and others fixed assets	software & database	Information computer and telecommunication equipment	capital work in progress	total	estimated	sample	
Andhra Pradesh	3288	2189	318	504	1	43	0	6342	137200	1535	
Arunachal Pradesh	0	2866	0	-47	0	0	0	2819	336	29	
Assam	0	9	1	138	1	50	0	198	14351	507	
Bihar	0	308	0	313	0	0	0	621	20801	627	
Chhattisgarh	222	206	4	159	0	1	0	592	9057	230	
Delhi	31356	6250	1272	1565	1	983	2	41428	133683	1395	
Goa	0	0	0	0	0	0	0	0	2256	34	
Gujarat	3536	49717	414	962	0	6	0	54635	199526	900	
Haryana	4807	17700	2134	1517	0	284	0	26441	33488	733	
Himachal Pradesh	20003	9973	95	900	0	340	0	31311	4193	231	
Jammu & Kashmir	0	247	0	622	0	0	0	869	12259	338	
Jharkhand	0	808	0	121	6	0	0	935	9133	279	
Karnataka	2890	7941	1689	3743	13	319	0	16594	84714	850	
Kerala	8778	7397	3172	1442	57	229	19	21094	53040	926	
Madhya Pradesh	159	1694	296	460	0	8	0	2618	39940	782	
Maharashtra	4322	1329	983	713	8	62	0	7416	261412	1601	
Manipur	0	2298	0	442	0	0	0	2740	864	46	
Meghalaya	0	4014	0	647	0	0	0	4661	750	52	
Mizoram	0	184	0	304	0	0	0	488	736	75	
Nagaland	0	54	0	422	0	0	0	476	251	17	

Table 25: Net additions to owned fixed assets per enterprise (in Rs) during last 365 days/last year by type of asset for each State/UT

State / UT	Sector: urban										Enterprise type: Estt
	net additions (in Rs.) to owned fixed assets during last 365 days/last year										
(1)	(2)	(3)	(4)	(5)	(6)	(7)	(8)	(9)	(10)	(11)	
	land and building	plant and machinery	transport equipment	tools and others fixed assets	software & database	Information computer and telecommunication equipment	capital work in progress	total	estimated	sample	
Odisha	1045	5551	213	1234	38	58	0	8140	14321	477	
Punjab	32814	7108	3999	2604	58	290	0	46873	77078	744	
Rajasthan	10993	1873	1486	937	453	25	0	15767	68669	823	
Sikkim	0	0	0	0	0	0	0	0	229	47	
Tamil Nadu	9086	8313	2097	3033	17	119	0	22665	244191	2212	
Tripura	61	1390	70	2555	164	0	0	4239	1772	134	
Uttaranchal	870	1945	440	587	0	73	0	3915	14100	341	
Uttar Pradesh	5040	4984	213	745	0	150	0	11132	186809	2070	
West Bengal	652	3244	230	424	0	43	21	4615	172475	1796	
Andaman & N.Islands	36	16854	100	4235	0	588	0	21813	541	70	
Chandigarh	0	0	35117	26	0	0	0	35143	662	21	
Dadra & Nagar Haveli	0	0	583	1510	0	79	0	2173	255	15	
Daman & Diu	0	2580	0	975	0	0	0	3554	141	12	
Lakshadweep	55833	20333	3333	10600	0	417	0	90517	26	6	
Puducherry	1390	5072	1476	3220	0	218	0	11376	4169	87	
all-India	7781	9722	1103	1335	26	165	3	20135	1803426	20042	

Table 25: Net additions to owned fixed assets per enterprise (in Rs) during last 365 days/last year by type of asset for each State/UT

State / UT	Sector: urban										Enterprise type: Estt
	net additions (in Rs.) to owned fixed assets during last 365 days/last year										
(1)	(2)	(3)	(4)	(5)	(6)	(7)	(8)	(9)	(10)	(11)	
	land and building	plant and machinery	transport equipment	tools and others fixed assets	software & database	Information computer and telecommunication equipment	capital work in progress	total	estimated	sample	
Andhra Pradesh	11392	100	362	729	4	1	1	12589	179293	1577	
Arunachal Pradesh	0	350	0	100	0	44	0	494	1916	89	
Assam	11	1	45	69	3	20	0	148	48930	795	
Bihar	56	70	1	187	0	27	57	398	36036	863	
Chhattisgarh	0	0	85	646	2	13	0	747	46691	434	
Delhi	6752	16	6504	9212	34	682	0	23201	204144	1335	
Goa	0	0	0	280	0	0	0	280	4839	55	
Gujarat	4304	315	1367	2447	23	248	0	8704	139750	940	
Haryana	66	3	3584	1117	57	73	0	4901	63311	702	
Himachal Pradesh	1406	477	8701	1051	21	559	13	12228	7654	294	
Jammu & Kashmir	6004	24	2077	3199	0	332	0	11637	20569	385	
Jharkhand	52	7	1	119	0	0	0	178	24372	448	
Karnataka	2009	140	3621	5688	143	829	0	12430	165648	1049	
Kerala	11509	854	3708	20077	79	2057	0	38285	88948	814	
Madhya Pradesh	604	121	66	943	3	168	0	1906	82931	1365	
Maharashtra	6373	81	1662	2554	22	833	0	11524	262503	1905	
Manipur	0	0	104	1249	0	0	0	1352	807	51	
Meghalaya	658	0	0	116	0	0	0	775	2583	104	
Mizoram	0	0	0	132	0	0	0	132	1159	68	
Nagaland	0	0	0	433	0	0	0	433	938	53	

Table 25: Net additions to owned fixed assets per enterprise (in Rs) during last 365 days/last year by type of asset for each State/UT

State / UT	Sector: urban										Enterprise type: Estt
	net additions (in Rs.) to owned fixed assets during last 365 days/last year										
(1)	(2)	(3)	(4)	(5)	(6)	(7)	(8)	(9)	(10)	(11)	
	land and building	plant and machinery	transport equipment	tools and others fixed assets	software & database	Information computer and telecommunication equipment	capital work in progress	total	estimated	sample	
Odisha	431	43	115	677	1	256	0	1524	39105	702	
Punjab	3841	163	1856	1700	9	141	0	7709	89347	794	
Rajasthan	1474	97	2018	1515	1	333	0	5439	75553	977	
Sikkim	0	559	0	2003	0	274	0	2836	885	102	
Tamil Nadu	7197	245	3471	5365	22	241	136	16676	237955	1809	
Tripura	0	716	215	98	129	39	0	1196	1676	116	
Uttaranchal	1145	55	34	918	8	45	0	2204	17748	380	
Uttar Pradesh	3249	166	477	610	4	54	0	4560	215230	1938	
West Bengal	195	29	218	683	2	75	1	1203	248056	1729	
Andaman & N.Islands	3584	115	74	10328	0	526	0	14626	1036	94	
Chandigarh	2848	0	0	30	0	0	0	2878	1932	37	
Dadra & Nagar Haveli	0	0	650	742	0	0	0	1391	748	25	
Daman & Diu	0	1880	3845	6433	235	3404	0	15797	294	24	
Lakshadweep	0	0	0	11650	0	0	0	11650	44	10	
Puducherry	21487	130	5792	4384	53	641	0	32488	3098	82	
all-India	4437	143	1997	3427	26	382	15	10427	2315730	22145	

Table 25: Net additions to owned fixed assets per enterprise (in Rs) during last 365 days/last year by type of asset for each State/UT

State / UT	Sector: urban										Enterprise type: Est
	net additions (in Rs.) to owned fixed assets during last 365 days/last year										
(1)	(2)	(3)	(4)	(5)	(6)	(7)	(8)	(9)	(10)	(11)	
	land and building	plant and machinery	transport equipment	tools and others fixed assets	software & database	Information computer and telecommunication equipment	capital work in progress	total	estimated	sample	
Andhra Pradesh	705	1300	3546	2807	128	621	7	9113	160486	2233	
Arunachal Pradesh	376	0	0	186	0	0	0	562	796	76	
Assam	6422	9587	71	398	4	93	16	16591	19838	860	
Bihar	2074	-24	2132	515	0	115	41	4853	40195	1052	
Chhattisgarh	115	3239	2567	4262	37	178	0	10398	25676	490	
Delhi	18959	776	1784	3872	32	689	0	26112	158863	1691	
Goa	58379	0	681	15334	0	486	0	74881	5460	73	
Gujarat	20476	9746	11014	3274	29	1053	210	45802	125981	1097	
Haryana	21799	1509	2208	3781	5	475	0	29776	42702	799	
Himachal Pradesh	19002	11369	13629	6886	5	1931	0	52821	8291	455	
Jammu & Kashmir	20968	1198	2324	23431	34	2552	3449	53957	17758	445	
Jharkhand	3468	75	3473	414	61	798	0	8289	28197	618	
Karnataka	104554	542	12440	22406	346	4112	0	144400	170435	1458	
Kerala	223945	7998	12336	9671	887	2295	2677	259809	81018	1247	
Madhya Pradesh	4041	684	3339	1523	8	462	70	10127	78774	1518	
Maharashtra	14242	3107	2276	3838	295	944	0	24702	279195	2638	
Manipur	0	0	0	961	0	867	0	1828	2352	66	
Meghalaya	0	0	0	415	0	68	0	484	2931	181	
Mizoram	30500	21040	15250	18490	508	1631	0	87419	1414	134	
Nagaland	0	0	56	949	0	398	0	1403	675	58	

Table 25: Net additions to owned fixed assets per enterprise (in Rs) during last 365 days/last year by type of asset for each State/UT

State / UT	Sector: urban										Enterprise type: Estt	
	Broad activity category: Other Services											
(1)	net additions (in Rs.) to owned fixed assets during last 365 days/last year										Number of enterprises	
	(2)	(3)	(4)	(5)	(6)	(7)	(8)	(9)	(10)	(11)	estimated	sample
Odisha	2130	609	8418	2480	142	1184	468	15431	37428	1023		
Punjab	9134	715	1739	4897	17	1777	0	18279	51845	814		
Rajasthan	21523	2545	6392	5319	18	1815	0	37612	67216	1069		
Sikkim	47774	147	440	9190	0	2058	0	59609	921	147		
Tamil Nadu	22818	5886	6337	14126	81	1917	69	51235	237581	2584		
Tripura	196	94	1367	1250	3	66	0	2977	1932	153		
Uttaranchal	8894	2836	1478	4327	1346	2421	8	21310	24167	662		
Uttar Pradesh	7704	292	1126	3423	12	1958	9	14524	255455	2336		
West Bengal	876	391	3136	1195	13	485	31	6128	160357	1893		
Andaman & N.Islands	9231	0	30323	16808	0	3330	11368	71060	849	100		
Chandigarh	288	0	0	682	0	493	0	1463	3114	60		
Dadra & Nagar Haveli	4792	590	2960	5119	0	376	0	13837	458	40		
Daman & Diu	3088	0	0	14542	13	1662	0	19305	496	48		
Lakshadweep	26543	0	0	60305	0	0	0	86848	67	15		
Puducherry	1901	4261	11054	4330	55	1841	0	23442	5664	163		
all-India	27595	2652	4785	6417	149	1439	174	43211	2098586	28296		

Table 25: Net additions to owned fixed assets per enterprise (in Rs) during last 365 days/last year by type of asset for each State/UT

State / UT	Sector: urban										Enterprise type: Estt
	net additions (in Rs.) to owned fixed assets during last 365 days/last year										
(1)	(2)	(3)	(4)	(5)	(6)	(7)	(8)	(9)	(10)	(11)	
	land and building	plant and machinery	transport equipment	tools and others fixed assets	software & database	Information computer and telecommunication equipment	capital work in progress	total	estimated	sample	
Andhra Pradesh	5465	1105	1420	1363	45	222	3	9623	476978	5345	
Arunachal Pradesh	98	535	0	107	0	28	0	768	3048	194	
Assam	1539	2290	43	159	3	42	4	4081	83119	2162	
Bihar	880	82	884	350	0	58	38	2291	97032	2542	
Chhattisgarh	61	1044	859	1732	13	64	0	3773	81423	1154	
Delhi	17278	1937	3586	5446	25	765	1	29037	496690	4421	
Goa	25388	0	296	6776	0	212	0	32672	12555	162	
Gujarat	8354	24054	3571	2034	15	362	57	38447	465258	2937	
Haryana	7857	4712	2815	2028	27	247	0	17686	139501	2234	
Himachal Pradesh	12523	6938	8938	3422	10	1078	5	32914	20138	980	
Jammu & Kashmir	9802	490	1660	9677	12	1031	1211	23884	50586	1168	
Jharkhand	1605	156	1587	254	29	365	0	3997	61701	1345	
Karnataka	43720	1873	6804	12068	199	2056	0	66720	420796	3357	
Kerala	88037	5006	6715	11864	367	1709	977	114676	223006	2987	
Madhya Pradesh	1858	653	1390	1074	4	251	27	5258	201645	3665	
Maharashtra	8441	1539	1654	2401	112	620	0	14768	803110	6144	
Manipur	0	494	21	907	0	507	0	1929	4023	163	
Meghalaya	271	481	0	320	0	32	0	1104	6264	337	
Mizoram	13036	9034	6518	8017	217	697	0	37518	3308	277	
Nagaland	0	7	20	618	0	144	0	790	1865	128	

Table 25: Net additions to owned fixed assets per enterprise (in Rs) during last 365 days/last year by type of asset for each State/UT

State / UT	Sector: urban										Enterprise type: Estt
	net additions (in Rs.) to owned fixed assets during last 365 days/last year										
(1)	(2)	(3)	(4)	(5)	(6)	(7)	(8)	(9)	(10)	(11)	
	land and building	plant and machinery	transport equipment	tools and others fixed assets	software & database	Information computer and telecommunication equipment	capital work in progress	total	estimated	sample	
Odisha	1228	1144	3551	1508	65	607	193	8296	90855	2202	
Punjab	15330	2746	2585	2778	28	582	0	24050	218269	2352	
Rajasthan	10939	1452	3236	2537	153	704	0	19021	211438	2869	
Sikkim	21620	310	199	5030	0	1050	0	28210	2035	296	
Tamil Nadu	12994	4844	3951	7466	40	753	68	30116	719726	6605	
Tripura	90	715	581	1321	95	36	0	2838	5380	403	
Uttaranchal	4419	1730	759	2306	583	1077	3	10878	56015	1383	
Uttar Pradesh	5488	1584	655	1741	6	821	4	10298	657495	6344	
West Bengal	519	1084	1027	748	4	179	15	3576	580887	5418	
Andaman & N.Islands	4768	3809	10664	11236	0	1521	3978	35977	2426	264	
Chandigarh	1121	0	4073	385	0	269	0	5848	5708	118	
Dadra & Nagar Haveli	1502	185	1362	2247	0	132	0	5428	1461	80	
Daman & Diu	1645	985	1215	9925	81	1961	0	15812	931	84	
Lakshadweep	23681	3894	638	35259	0	80	0	63551	137	31	
Puducherry	6428	3533	6706	3985	37	1031	0	21719	12931	332	
all-India	13223	3768	2679	3830	67	676	65	24308	6217743	70483	

Table 25: Net additions to owned fixed assets per enterprise (in Rs) during last 365 days/last year by type of asset for each State/UT

State / UT	Sector: urban										Enterprise type: All
	net additions (in Rs.) to owned fixed assets during last 365 days/last year										
(1)	(2)	(3)	(4)	(5)	(6)	(7)	(8)	(9)	(10)	(11)	
	land and building	plant and machinery	transport equipment	tools and others fixed assets	software & database	Information computer and telecommunication equipment	capital work in progress	total	estimated	sample	
Andhra Pradesh	885	1241	79	170	0	28	0	2403	621600	4035	
Arunachal Pradesh	0	1738	0	-29	0	0	0	1710	554	56	
Assam	0	5	1	73	0	25	0	105	28640	848	
Bihar	0	132	0	112	0	3	0	247	72328	1646	
Chhattisgarh	842	241	3	46	0	14	0	1147	45616	623	
Delhi	28474	4285	857	1106	1	663	1	35386	198921	1987	
Goa	431	-22	-86	-4	0	0	0	319	4815	73	
Gujarat	738	8704	78	200	0	1	0	9721	1147838	2346	
Haryana	1745	5557	726	884	0	88	0	9000	108788	1475	
Himachal Pradesh	7362	3896	163	1513	0	122	0	13055	11716	484	
Jammu & Kashmir	24	142	21	143	0	1	0	331	82862	822	
Jharkhand	3	241	0	66	1	2	0	313	38559	764	
Karnataka	911	2317	480	1154	3	93	0	4958	324103	2094	
Kerala	3428	2512	1041	573	18	73	6	7650	167849	1971	
Madhya Pradesh	31	250	52	79	0	1	0	414	340130	2872	
Maharashtra	3208	729	400	403	3	25	0	4769	755955	4224	
Manipur	0	160	0	31	0	0	0	191	12448	304	
Meghalaya	0	1903	0	313	0	0	0	2216	1583	99	
Mizoram	0	81	0	150	0	0	0	231	1676	156	
Nagaland	0	10	0	86	0	0	0	96	1357	112	

Table 25: Net additions to owned fixed assets per enterprise (in Rs) during last 365 days/last year by type of asset for each State/UT

State / UT	Sector: urban										Enterprise type: All
	net additions (in Rs.) to owned fixed assets during last 365 days/last year										
(1)	(2)	(3)	(4)	(5)	(6)	(7)	(8)	(9)	(10)	(11)	
	land and building	plant and machinery	transport equipment	tools and others fixed assets	software & database	Information computer and telecommunication equipment	capital work in progress	total	estimated	sample	
Odisha	307	1317	96	367	8	23	0	2117	67116	1373	
Punjab	11547	3074	1607	1142	20	118	0	17508	225688	1518	
Rajasthan	3036	585	344	309	100	6	0	4379	312725	2164	
Sikkim	0	340	0	246	0	0	0	586	429	84	
Tamil Nadu	3155	2826	598	957	5	35	0	7576	971091	4987	
Tripura	151	328	27	657	38	0	0	1201	7646	336	
Uttaranchal	530	1142	221	353	0	56	0	2301	28131	646	
Uttar Pradesh	1618	1140	58	235	0	47	0	3098	892130	5408	
West Bengal	279	953	69	150	1	13	6	1471	602306	3604	
Andaman & N.Islands	504	9649	57	2788	0	724	0	13722	946	122	
Chandigarh	0	21	5211	10	0	0	0	5242	4461	94	
Dadra & Nagar Haveli	0	119	274	666	0	32	0	1091	628	36	
Daman & Diu	0	278	0	137	0	0	0	415	1364	47	
Lakshadweep	12793	3737	609	2170	0	103	0	19412	149	32	
Puducherry	9385	1789	472	1061	0	70	0	12776	13041	232	
all-India	2689	2747	314	443	7	48	1	6248	7095188	47674	

Table 25: Net additions to owned fixed assets per enterprise (in Rs) during last 365 days/last year by type of asset for each State/UT

State / UT	Sector: urban										Enterprise type: All
	net additions (in Rs.) to owned fixed assets during last 365 days/last year										
(1)	(2)	(3)	(4)	(5)	(6)	(7)	(8)	(9)	(10)	(11)	
	land and building	plant and machinery	transport equipment	tools and others fixed assets	software & database	Information computer and telecommunication equipment	capital work in progress	total	estimated	sample	
Andhra Pradesh	3014	49	281	394	1	1	0	3740	753680	4211	
Arunachal Pradesh	30	137	0	57	0	11	11	246	7536	255	
Assam	31	0	19	69	1	8	0	129	126532	1620	
Bihar	9	11	1	87	0	6	9	123	231185	2585	
Chhattisgarh	328	22	308	328	5	32	0	1024	119205	1043	
Delhi	6599	44	2948	4019	14	278	0	13903	508552	2907	
Goa	35	0	0	158	0	0	0	192	10992	119	
Gujarat	2777	90	378	907	5	75	0	4232	811783	2617	
Haryana	619	25	996	482	14	21	0	2157	263465	1772	
Himachal Pradesh	457	153	2139	398	5	136	3	3291	31506	618	
Jammu & Kashmir	12439	38	444	1346	0	130	0	14397	103960	922	
Jharkhand	736	59	0	107	0	0	0	903	138180	1241	
Karnataka	3295	44	1309	2986	43	342	0	8019	559714	2535	
Kerala	7420	384	1746	8666	32	841	0	19089	220873	1892	
Madhya Pradesh	405	35	91	439	1	28	0	1000	517343	3739	
Maharashtra	5215	50	872	1637	5	234	0	8013	1239499	5200	
Manipur	0	0	3	115	0	0	0	118	25499	383	
Meghalaya	203	0	0	79	0	0	0	281	8395	311	
Mizoram	0	0	0	266	0	0	0	266	6999	299	
Nagaland	31	0	0	258	0	0	0	289	5148	226	

Table 25: Net additions to owned fixed assets per enterprise (in Rs) during last 365 days/last year by type of asset for each State/UT

State / UT	Sector: urban										Enterprise type: All
	net additions (in Rs.) to owned fixed assets during last 365 days/last year										
(1)	(2)	(3)	(4)	(5)	(6)	(7)	(8)	(9)	(10)	(11)	
	land and building	plant and machinery	transport equipment	tools and others fixed assets	software & database	Information computer and telecommunication equipment	capital work in progress	total	estimated	sample	
Odisha	431	39	65	396	0	58	0	990	208718	1853	
Punjab	9939	47	840	972	2	108	0	11908	373314	1703	
Rajasthan	2153	54	603	811	0	73	0	3693	376338	2431	
Sikkim	5	68	0	853	0	33	0	959	7326	212	
Tamil Nadu	6006	152	1453	2412	7	98	38	10166	843304	4636	
Tripura	25	63	28	106	70	3	0	295	20339	453	
Uttaranchal	1047	13	285	884	2	10	0	2241	76953	869	
Uttar Pradesh	1678	35	247	437	7	25	0	2428	1524926	6140	
West Bengal	140	31	63	290	1	28	0	553	1023434	4414	
Andaman & N.Islands	1277	41	61	3745	0	187	0	5310	2908	183	
Chandigarh	249	0	15	18	0	0	0	282	22107	155	
Dadra & Nagar Haveli	0	0	1454	1378	0	0	0	2832	1217	53	
Daman & Diu	571	338	1928	3626	42	687	0	7193	1634	56	
Lakshadweep	38070	937	781	27223	0	677	0	67688	210	43	
Puducherry	7411	112	1835	3394	12	165	0	12929	13314	228	
all-India	3164	60	683	1294	7	113	3	5325	10186086	57924	

Table 25: Net additions to owned fixed assets per enterprise (in Rs) during last 365 days/last year by type of asset for each State/UT

State / UT	Sector: urban										Enterprise type: All
	net additions (in Rs.) to owned fixed assets during last 365 days/last year										
(1)	(2)	(3)	(4)	(5)	(6)	(7)	(8)	(9)	(10)	(11)	
	land and building	plant and machinery	transport equipment	tools and others fixed assets	software & database	Information computer and telecommunication equipment	capital work in progress	total	estimated	sample	
Andhra Pradesh	281	376	1005	801	34	161	1	2659	931841	5190	
Arunachal Pradesh	178	3	0	93	0	0	0	273	1682	141	
Assam	1797	2731	39	192	6	72	5	4842	70898	1718	
Bihar	446	-4	458	143	4	30	9	1085	189804	2847	
Chhattisgarh	478	1467	929	1405	14	466	0	4759	93959	1103	
Delhi	9903	335	919	1723	13	310	0	13203	388855	3182	
Goa	26879	0	356	7047	0	224	0	34505	11881	145	
Gujarat	3607	1655	2722	881	7	295	35	9202	746675	2908	
Haryana	3970	312	501	1295	2	97	0	6178	248425	1959	
Himachal Pradesh	5692	3831	4431	7981	1	932	0	22869	27677	834	
Jammu & Kashmir	9263	388	1317	7384	10	853	1024	20240	59806	965	
Jharkhand	807	60	766	134	13	176	0	1956	127947	1455	
Karnataka	41936	952	4661	8394	198	1773	0	57914	515782	3051	
Kerala	64827	2650	7290	3052	259	795	855	79728	290160	2597	
Madhya Pradesh	882	181	697	458	18	165	24	2423	407852	3990	
Maharashtra	5347	829	1165	1336	68	254	0	8999	1235090	6316	
Manipur	0	0	298	527	0	165	0	990	12349	356	
Meghalaya	0	0	102	239	0	34	0	376	5820	346	
Mizoram	10326	7124	5163	6378	176	552	0	29719	4176	328	
Nagaland	0	0	12	259	0	85	0	356	3161	207	

Table 25: Net additions to owned fixed assets per enterprise (in Rs) during last 365 days/last year by type of asset for each State/UT

State / UT	Sector: urban										Enterprise type: All
	net additions (in Rs.) to owned fixed assets during last 365 days/last year										
(1)	(2)	(3)	(4)	(5)	(6)	(7)	(8)	(9)	(10)	(11)	
	land and building	plant and machinery	transport equipment	tools and others fixed assets	software & database	Information computer and telecommunication equipment	capital work in progress	total	estimated	sample	
Odisha	807	198	2709	695	29	281	96	4815	182699	2231	
Punjab	3267	154	1717	1420	27	526	0	7112	282247	1850	
Rajasthan	5081	542	2263	1407	4	361	0	9656	353370	2654	
Sikkim	13152	40	121	2538	0	566	0	16418	3345	270	
Tamil Nadu	6983	1495	3244	4006	31	577	21	16356	978936	5734	
Tripura	46	48	220	168	57	7	0	545	17754	524	
Uttaranchal	3224	1199	698	1722	489	925	3	8261	66661	1193	
Uttar Pradesh	1985	210	699	1081	3	502	2	4482	1241189	6614	
West Bengal	325	83	1610	312	3	124	5	2463	946138	4792	
Andaman & N.Islands	2883	19	13640	5705	0	2880	3508	28636	2751	219	
Chandigarh	46	0	114	120	0	65	0	345	23667	219	
Dadra & Nagar Haveli	1576	194	1974	3195	0	124	0	7062	1392	87	
Daman & Diu	1277	0	371	7294	5	687	0	9636	1199	82	
Lakshadweep	10589	5258	16726	11638	0	46	0	44256	367	56	
Puducherry	3615	1047	2927	1174	99	722	1859	11445	25380	338	
all-India	7312	719	1865	1810	42	413	47	12209	9500939	66501	

Table 25: Net additions to owned fixed assets per enterprise (in Rs) during last 365 days/last year by type of asset for each State/UT

State / UT	Sector: urban										Enterprise type: All
	(1)	(2)	(3)	(4)	(5)	(6)	(7)	(8)	(9)	(10)	
	land and building	plant and machinery	transport equipment	tools and others fixed assets	software & database	Information computer and telecommunication equipment	capital work in progress	total	estimated	sample	
Andhra Pradesh	1337	502	519	498	14	73	1	2943	2307121	13436	
Arunachal Pradesh	54	204	0	58	0	9	8	333	9772	452	
Assam	581	857	23	108	2	30	1	1604	226070	4186	
Bihar	176	23	177	112	1	15	7	511	493318	7078	
Chhattisgarh	473	585	480	670	7	186	0	2402	258781	2769	
Delhi	11740	917	1849	2676	11	359	0	17553	1096328	8076	
Goa	11623	-4	138	3086	0	96	0	14938	27688	337	
Gujarat	2141	4175	897	600	4	104	10	7931	2706295	7871	
Haryana	2157	1110	751	878	7	63	0	4966	620679	5206	
Himachal Pradesh	3642	2207	2707	3543	3	444	1	12548	70899	1936	
Jammu & Kashmir	7498	158	513	2406	2	262	248	11088	246629	2709	
Jharkhand	673	83	322	113	6	74	0	1271	304686	3460	
Karnataka	16983	905	2352	4555	91	812	0	25697	1399599	7680	
Kerala	30969	1879	3941	4266	126	631	367	42178	678881	6460	
Madhya Pradesh	458	140	276	348	6	65	8	1301	1265325	10601	
Maharashtra	4796	507	874	1233	28	193	0	7631	3230543	15740	
Manipur	0	39	75	195	0	41	0	350	50296	1043	
Meghalaya	108	191	38	161	0	13	0	510	15798	756	
Mizoram	3356	2325	1678	2237	57	179	0	9832	12852	783	
Nagaland	16	1	4	234	0	28	0	284	9665	545	

Table 25: Net additions to owned fixed assets per enterprise (in Rs) during last 365 days/last year by type of asset for each State/UT

State / UT	Sector: urban										Enterprise type: All
	net additions (in Rs.) to owned fixed assets during last 365 days/last year										
(1)	(2)	(3)	(4)	(5)	(6)	(7)	(8)	(9)	(10)	(11)	
	land and building	plant and machinery	transport equipment	tools and others fixed assets	software & database	Information computer and telecommunication equipment	capital work in progress	total	estimated	sample	
Odisha	563	289	1123	511	13	142	38	2679	458534	5457	
Punjab	8214	857	1317	1159	15	245	0	11806	881248	5071	
Rajasthan	3410	378	1088	862	31	151	0	5920	1042433	7249	
Sikkim	3967	70	36	1338	0	193	0	5604	11100	566	
Tamil Nadu	5357	1552	1784	2465	15	244	19	11435	2793330	15357	
Tripura	54	101	102	222	60	4	0	543	45739	1313	
Uttaranchal	1808	658	435	1122	191	373	1	4587	171745	2708	
Uttar Pradesh	1767	364	355	606	4	192	1	3288	3658245	18162	
West Bengal	241	266	633	265	2	60	3	1471	2571877	12810	
Andaman & N.Islands	1835	1408	5716	4424	0	1386	1461	16229	6606	524	
Chandigarh	131	2	523	65	0	31	0	752	50235	468	
Dadra & Nagar Haveli	678	106	1448	2021	0	59	0	4313	3238	176	
Daman & Diu	587	222	857	3541	18	464	0	5689	4197	185	
Lakshadweep	18987	3697	8814	14205	0	240	0	45943	726	131	
Puducherry	6046	993	2027	1717	52	415	912	12162	51735	798	
all-India	4510	1006	1004	1252	20	202	18	8012	26782213	172099	

Table 25: Net additions to owned fixed assets per enterprise (in Rs) during last 365 days/last year by type of asset for each State/UT

State / UT	Sector: rural + urban										Enterprise type: OAE
	net additions (in Rs.) to owned fixed assets during last 365 days/last year										
(1)	(2)	(3)	(4)	(5)	(6)	(7)	(8)	(9)	(10)	(11)	
	land and building	plant and machinery	transport equipment	tools and others fixed assets	software & database	Information computer and telecommunication equipment	capital work in progress	total	estimated	sample	
Andhra Pradesh	270	422	36	63	0	8	0	800	1370167	5846	
Arunachal Pradesh	0	0	0	0	0	0	0	0	840	123	
Assam	1	80	1	29	0	0	0	110	157682	1416	
Bihar	0	21	0	23	0	1	0	45	402530	2743	
Chhattisgarh	299	208	19	48	0	6	0	580	146423	1070	
Delhi	21580	247	7	168	0	8	0	22012	68356	637	
Goa	440	-22	-88	-4	0	0	0	326	4720	115	
Gujarat	348	170	44	64	0	2	0	628	1176655	2755	
Haryana	244	157	207	423	0	2	0	1032	142844	1562	
Himachal Pradesh	414	491	20	285	0	0	0	1210	78870	908	
Jammu & Kashmir	104	-171	9	215	0	5	0	161	193230	1169	
Jharkhand	1	10	2	23	0	0	0	37	308116	1600	
Karnataka	436	205	60	123	0	7	0	831	741202	2738	
Kerala	787	438	91	142	0	1	0	1459	377636	3038	
Madhya Pradesh	33	58	11	39	0	0	0	142	817241	4602	
Maharashtra	1290	411	48	154	0	3	0	1905	1082062	4625	
Manipur	0	6	0	13	0	0	0	19	39263	694	
Meghalaya	7	0	0	1	0	0	0	8	14573	198	
Mizoram	67	155	0	82	0	0	0	304	3116	350	
Nagaland	1	8	0	29	0	0	0	39	6363	595	

Table 25: Net additions to owned fixed assets per enterprise (in Rs) during last 365 days/last year by type of asset for each State/UT

State / UT	net additions (in Rs.) to owned fixed assets during last 365 days/last year										Enterprise type: OAE	
	(2)	(3)	(4)	(5)	(6)	(7)	(8)	(9)	(10)	(11)	estimated	sample
Broad activity category: Manufacturing	land and building	plant and machinery	transport equipment	tools and others fixed assets	software & database	Information computer and telecommunication equipment	capital work in progress	total				
(1)	(2)	(3)	(4)	(5)	(6)	(7)	(8)	(9)	(10)	(11)		
Odisha	247	160	13	73	0	8	0	501	557725	2494		
Punjab	746	614	256	318	0	17	0	1950	282031	1698		
Rajasthan	489	262	241	144	0	3	0	1139	532637	2839		
Sikkim	0	159	0	115	0	0	0	274	918	65		
Tamil Nadu	1118	982	160	205	0	5	0	2470	1300580	5166		
Tripura	83	29	2	43	1	0	0	157	60829	950		
Uttaranchal	326	273	2	158	0	8	0	767	69375	968		
Uttar Pradesh	453	243	13	72	0	9	0	791	2041472	6811		
West Bengal	46	27	4	30	0	0	0	109	2432478	4827		
Andaman & N.Islands	12443	869	0	968	0	174	0	14455	2103	137		
Chandigarh	0	45	0	14	0	0	0	60	4276	114		
Dadra & Nagar Haveli	0	109	25	726	0	0	0	860	939	74		
Daman & Diu	24	1501	157	68	0	0	0	1750	1601	69		
Lakshadweep	2599	759	7	764	0	11	0	4139	416	74		
Puducherry	13084	288	8	66	0	7	0	13453	10720	235		
all-India	536	274	51	96	0	4	0	961	14429989	63305		

Table 25: Net additions to owned fixed assets per enterprise (in Rs) during last 365 days/last year by type of asset for each State/UT

State / UT	Sector: rural + urban										Enterprises type: OAE
	net additions (in Rs.) to owned fixed assets during last 365 days/last year										
(1)	(2)	(3)	(4)	(5)	(6)	(7)	(8)	(9)	(10)	(11)	
	land and building	plant and machinery	transport equipment	tools and others fixed assets	software & database	Information computer and telecommunication equipment	capital work in progress	total	estimated	sample	
Andhra Pradesh	530	27	359	270	0	4	0	1191	1368005	6071	
Arunachal Pradesh	109	25	0	74	0	0	6	214	14205	652	
Assam	197	0	9	111	0	0	0	316	468815	2458	
Bihar	27	0	6	44	0	0	1	78	903933	4059	
Chhattisgarh	705	16	283	216	2	27	0	1249	245027	1548	
Delhi	6292	61	543	520	0	7	0	7424	315283	1652	
Goa	31	0	0	25	0	0	0	56	15427	156	
Gujarat	2314	39	258	605	1	58	0	3275	1011375	3280	
Haryana	1202	22	533	399	0	7	0	2163	374578	2257	
Himachal Pradesh	1401	31	67	405	0	6	0	1910	93020	973	
Jammu & Kashmir	6328	41	18	722	0	35	24	7169	189123	1222	
Jharkhand	237	22	3	49	0	0	0	311	426832	2109	
Karnataka	2674	32	234	1101	1	73	0	4115	795499	3078	
Kerala	2428	163	738	1046	0	18	0	4393	411589	3139	
Madhya Pradesh	233	22	74	239	0	1	0	569	884158	5236	
Maharashtra	3362	27	469	984	0	56	0	4898	1568495	5285	
Manipur	0	0	0	38	0	0	0	38	54481	856	
Meghalaya	67	0	0	27	0	0	9	103	34797	513	
Mizoram	5	0	0	199	0	0	0	204	9338	641	
Nagaland	14	0	0	107	0	0	0	122	11006	722	

Table 25: Net additions to owned fixed assets per enterprise (in Rs) during last 365 days/last year by type of asset for each State/UT

State / UT	Sector: rural + urban										Enterprise type: OAE
	net additions (in Rs.) to owned fixed assets during last 365 days/last year										
(1)	(2)	(3)	(4)	(5)	(6)	(7)	(8)	(9)	(10)	(11)	
	land and building	plant and machinery	transport equipment	tools and others fixed assets	software & database	Information computer and telecommunication equipment	capital work in progress	total	estimated	sample	
Odisha	161	13	41	124	0	2	1	342	1013968	2970	
Punjab	9358	9	479	836	0	67	0	10750	448807	2005	
Rajasthan	2028	53	483	659	0	19	0	3243	681730	3300	
Sikkim	741	59	0	451	0	0	0	1251	13389	269	
Tamil Nadu	4050	113	589	982	1	30	0	5764	985594	5362	
Tripura	19	0	2	38	7	0	0	66	186725	1091	
Uttaranchal	1315	64	170	836	0	0	0	2385	152273	1282	
Uttar Pradesh	913	10	189	274	3	11	0	1401	3160665	8738	
West Bengal	116	18	14	141	0	7	1	297	1941603	5996	
Andaman & N.Islands	7035	24	21	1390	0	0	0	8470	4761	227	
Chandigarh	0	0	27	17	0	0	0	43	21949	161	
Dadra & Nagar Haveli	2630	0	1692	1582	29	68	0	6000	1961	102	
Daman & Diu	362	0	3156	2106	0	48	0	5672	2590	70	
Lakshadweep	22227	487	406	13024	0	352	0	36497	404	78	
Puducherry	3300	87	656	3146	0	17	0	7205	12840	230	
all-India	1626	30	244	447	1	20	1	2367	17824242	77788	

Table 25: Net additions to owned fixed assets per enterprise (in Rs) during last 365 days/last year by type of asset for each State/UT

State / UT	Sector: rural + urban										Enterprise type: OAE
	net additions (in Rs.) to owned fixed assets during last 365 days/last year										
(1)	(2)	(3)	(4)	(5)	(6)	(7)	(8)	(9)	(10)	(11)	
	land and building	plant and machinery	transport equipment	tools and others fixed assets	software & database	Information computer and telecommunication equipment	capital work in progress	total	estimated	sample	
Andhra Pradesh	151	77	1069	230	5	37	0	1570	2138767	6665	
Arunachal Pradesh	32	2	0	14	0	0	0	48	2115	271	
Assam	11	12	23	118	1	51	0	217	315273	2227	
Bihar	2	7	28	23	1	1	0	61	805295	4007	
Chhattisgarh	299	453	5232	254	2	236	0	6476	171045	1353	
Delhi	3559	30	314	241	0	47	0	4190	235741	1567	
Goa	40	0	33	0	0	0	0	73	15467	190	
Gujarat	211	15	1210	384	2	104	0	1927	884937	3287	
Haryana	172	122	1568	676	1	79	0	2617	341271	2288	
Himachal Pradesh	104	628	14407	1766	21	116	2	17045	119860	1095	
Jammu & Kashmir	1765	42	-370	739	0	90	0	2267	104853	1139	
Jharkhand	19	21	2	44	0	0	0	85	325767	2105	
Karnataka	5536	551	1096	977	57	302	0	8519	764547	3292	
Kerala	1636	281	4808	590	6	212	50	7583	623843	3629	
Madhya Pradesh	72	36	276	220	11	64	7	687	600747	4773	
Maharashtra	1782	105	1136	569	2	39	0	3632	1557125	5684	
Manipur	4	9	155	196	0	0	0	364	23739	697	
Meghalaya	0	1	48	16	0	0	0	65	21919	398	
Mizoram	6	0	636	138	4	0	0	784	4201	398	
Nagaland	0	0	0	52	0	24	0	76	6259	588	

Table 25: Net additions to owned fixed assets per enterprise (in Rs) during last 365 days/last year by type of asset for each State/UT

State / UT	Sector: rural + urban										Enterprise type: OAE
	net additions (in Rs.) to owned fixed assets during last 365 days/last year										
(1)	(2)	(3)	(4)	(5)	(6)	(7)	(8)	(9)	(10)	(11)	
	land and building	plant and machinery	transport equipment	tools and others fixed assets	software & database	Information computer and telecommunication equipment	capital work in progress	total	estimated	sample	
Odisha	279	28	752	157	1	73	0	1290	654489	2954	
Punjab	1273	19	1491	738	16	199	0	3736	409840	2130	
Rajasthan	747	65	3290	694	6	27	0	4830	607373	3274	
Sikkim	5832	3	0	115	0	48	0	5998	9018	278	
Tamil Nadu	1786	69	1884	772	9	97	3	4621	1228997	5849	
Tripura	64	8	72	37	9	0	0	191	106083	1057	
Uttaranchal	76	99	647	430	2	229	0	1483	139790	1410	
Uttar Pradesh	419	111	703	362	1	77	12	1685	2247203	8166	
West Bengal	127	14	534	116	0	27	0	818	2036092	6353	
Andaman & N.Islands	508	28	4465	658	0	1264	0	6923	4339	248	
Chandigarh	8	0	120	36	0	0	0	164	22559	205	
Dadra & Nagar Haveli	1025	0	472	1024	0	0	0	2521	3085	117	
Daman & Diu	87	0	913	1278	30	235	0	2544	1789	81	
Lakshadweep	5141	3002	11179	521	13	244	0	20100	729	86	
Puducherry	3902	203	899	382	100	367	2135	7988	22099	266	
all-India	873	99	1244	397	6	78	7	2704	16556256	78127	

Table 25: Net additions to owned fixed assets per enterprise (in Rs) during last 365 days/last year by type of asset for each State/UT

State / UT	Sector: rural + urban										Enterprise type: OAE
	net additions (in Rs.) to owned fixed assets during last 365 days/last year										
(1)	(2)	(3)	(4)	(5)	(6)	(7)	(8)	(9)	(10)	(11)	
	land and building	plant and machinery	transport equipment	tools and others fixed assets	software & database	Information computer and telecommunication equipment	capital work in progress	total	estimated	sample	
Andhra Pradesh	291	160	580	194	2	20	0	1247	4876939	18582	
Arunachal Pradesh	95	21	0	63	0	0	5	183	17160	1046	
Assam	102	18	12	99	0	17	0	249	941770	6101	
Bihar	12	7	13	32	0	1	1	65	2111758	10809	
Chhattisgarh	476	199	1719	184	2	85	0	2664	562495	3971	
Delhi	6939	70	397	375	0	23	0	7803	619380	3856	
Goa	89	-3	3	11	0	0	0	99	35614	461	
Gujarat	956	82	450	334	1	50	0	1873	3072967	9322	
Haryana	633	84	890	513	0	35	0	2156	858692	6107	
Himachal Pradesh	601	401	5946	932	9	50	1	7939	291750	2976	
Jammu & Kashmir	2877	-43	-69	525	0	35	9	3335	487206	3530	
Jharkhand	102	18	2	40	0	0	0	162	1060715	5814	
Karnataka	2904	260	464	745	19	128	0	4521	2301249	9108	
Kerala	1640	289	2362	603	3	99	22	5017	1413069	9806	
Madhya Pradesh	120	39	104	163	3	17	2	448	2302145	14611	
Maharashtra	2244	155	607	617	1	36	0	3660	4207681	15594	
Manipur	1	4	31	62	0	0	0	98	117483	2247	
Meghalaya	34	0	15	19	0	0	4	72	71289	1109	
Mizoram	17	29	160	161	1	0	0	369	16656	1389	
Nagaland	7	2	0	72	0	6	0	87	23628	1905	

Table 25: Net additions to owned fixed assets per enterprise (in Rs) during last 365 days/last year by type of asset for each State/UT

State / UT	Sector: rural + urban										Enterprise type: OAE
	net additions (in Rs.) to owned fixed assets during last 365 days/last year										
(1)	(2)	(3)	(4)	(5)	(6)	(7)	(8)	(9)	(10)	(11)	
	land and building	plant and machinery	transport equipment	tools and others fixed assets	software & database	Information computer and telecommunication equipment	capital work in progress	total	estimated	sample	
Odisha	217	55	243	121	0	24	1	661	2226183	8418	
Punjab	4324	162	788	673	6	102	0	6054	1140678	5833	
Rajasthan	1151	118	1348	520	2	17	0	3157	1821740	9413	
Sikkim	2680	41	0	308	0	19	0	3047	23325	612	
Tamil Nadu	2173	419	883	621	4	44	1	4146	3515171	16377	
Tripura	44	8	23	39	6	0	0	119	353636	3098	
Uttaranchal	646	118	322	549	1	90	0	1726	361438	3660	
Uttar Pradesh	638	104	296	245	2	31	4	1319	7449341	23715	
West Bengal	93	20	175	91	0	11	0	391	6410172	17176	
Andaman & N.Islands	5522	184	1738	1027	0	522	0	8994	11203	612	
Chandigarh	4	4	67	25	0	0	0	101	48783	480	
Dadra & Nagar Haveli	1390	17	801	1160	9	22	0	3400	5986	293	
Daman & Diu	189	402	1682	1313	9	91	0	3687	5979	220	
Lakshadweep	8913	1744	5369	3846	6	210	0	20088	1548	238	
Puducherry	5889	190	622	1085	48	184	1033	9051	45659	731	
all-India	1048	125	526	326	2	35	3	2066	48810487	219220	

Table 25: Net additions to owned fixed assets per enterprise (in Rs) during last 365 days/last year by type of asset for each State/UT

State / UT	Sector: rural + urban										Enterprise type: Estt
	net additions (in Rs.) to owned fixed assets during last 365 days/last year										
(1)	(2)	(3)	(4)	(5)	(6)	(7)	(8)	(9)	(10)	(11)	
	land and building	plant and machinery	transport equipment	tools and others fixed assets	software & database	Information computer and telecommunication equipment	capital work in progress	total	estimated	sample	
Andhra Pradesh	3408	2494	381	719	0	27	0	7029	250165	3455	
Arunachal Pradesh	0	2121	0	-8	0	0	0	2114	579	94	
Assam	17	714	8	102	0	12	0	853	60877	969	
Bihar	32	173	3	168	0	0	0	376	45550	953	
Chhattisgarh	220	278	1092	462	0	0	0	2053	18255	407	
Delhi	30819	6182	1248	1719	1	963	2	40935	136342	1444	
Goa	0	0	0	0	0	0	0	0	4000	76	
Gujarat	11157	56557	1408	1690	0	231	0	71043	240000	1769	
Haryana	5568	13613	1976	1454	0	210	0	22821	46818	1086	
Himachal Pradesh	12017	4963	760	1807	0	217	6	19769	12522	470	
Jammu & Kashmir	13	251	0	571	0	1	0	835	29874	725	
Jharkhand	62	312	19	48	2	0	0	443	27117	613	
Karnataka	2509	6434	1994	2856	9	233	0	14034	119635	1283	
Kerala	13982	12438	4666	1553	40	220	21	32918	124444	2194	
Madhya Pradesh	95	1098	183	383	0	5	0	1764	66821	1224	
Maharashtra	6292	1628	981	699	7	61	0	9669	303181	1966	
Manipur	0	1145	0	233	0	0	0	1378	1751	103	
Meghalaya	28	5368	0	219	0	0	0	5616	4883	141	
Mizoram	0	152	1224	410	0	0	0	1786	887	108	
Nagaland	0	117	0	411	0	0	0	527	799	100	

Table 25: Net additions to owned fixed assets per enterprise (in Rs) during last 365 days/last year by type of asset for each State/UT

State / UT	Sector: rural + urban										Enterprise type: Estt
	net additions (in Rs.) to owned fixed assets during last 365 days/last year										
(1)	(2)	(3)	(4)	(5)	(6)	(7)	(8)	(9)	(10)	(11)	
	land and building	plant and machinery	transport equipment	tools and others fixed assets	software & database	Information computer and telecommunication equipment	capital work in progress	total	estimated	sample	
Odisha	2834	4103	212	726	10	64	0	7948	57453	928	
Punjab	24063	5690	3251	2092	43	226	0	35364	105290	1150	
Rajasthan	13699	3671	2510	836	329	41	304	21391	94721	1383	
Sikkim	16781	15	0	29	0	0	0	16825	272	53	
Tamil Nadu	11567	10719	2354	2554	13	100	0	27308	351661	4095	
Tripura	161	334	16	707	32	0	0	1250	8951	502	
Uttaranchal	863	1470	219	631	0	36	0	3219	28344	646	
Uttar Pradesh	4312	4245	771	826	0	96	0	10250	299667	3287	
West Bengal	963	2404	380	419	0	27	68	4262	331576	4215	
Andaman & N.Islands	492	11592	735	3603	0	457	0	16880	798	116	
Chandigarh	0	37	24590	108	0	78	0	24813	960	72	
Dadra & Nagar Haveli	2711	472	378	681	0	28	0	4270	724	75	
Daman & Diu	0	2023	6729	633	15	125	0	9525	528	83	
Lakshadweep	26961	10791	1610	5847	0	201	0	45410	54	17	
Puducherry	2107	6094	1484	3026	5	232	0	12948	4782	175	
all-India	7849	9291	1322	1221	18	140	20	19861	2780280	35977	

Table 25: Net additions to owned fixed assets per enterprise (in Rs) during last 365 days/last year by type of asset for each State/UT

State / UT	Sector: rural + urban										Enterprise type: Estt
	net additions (in Rs.) to owned fixed assets during last 365 days/last year										
(1)	(2)	(3)	(4)	(5)	(6)	(7)	(8)	(9)	(10)	(11)	
	land and building	plant and machinery	transport equipment	tools and others fixed assets	software & database	Information computer and telecommunication equipment	capital work in progress	total	estimated	sample	
Andhra Pradesh	9032	215	752	744	3	23	1	10770	233390	2728	
Arunachal Pradesh	227	250	0	223	0	32	0	731	2682	251	
Assam	95	0	32	115	16	155	0	413	89504	1199	
Bihar	39	49	4	184	0	19	40	336	51092	1112	
Chhattisgarh	1014	2	72	3092	2	643	0	4825	55152	623	
Delhi	6688	16	7623	9192	34	688	0	24241	206111	1368	
Goa	0	0	0	215	0	0	0	215	6288	114	
Gujarat	4160	334	1359	2173	20	226	0	8271	164956	1418	
Haryana	132	36	2860	1164	42	64	0	4298	85590	933	
Himachal Pradesh	3498	1417	13864	925	14	597	7	20323	13468	489	
Jammu & Kashmir	4857	58	1332	3108	0	213	0	9568	32072	560	
Jharkhand	67	79	7	94	0	0	0	246	38328	795	
Karnataka	2192	134	3329	5332	129	749	0	11866	183160	1311	
Kerala	8988	955	3274	12578	50	1287	0	27130	166335	1754	
Madhya Pradesh	707	96	78	947	2	132	0	1962	106344	1800	
Maharashtra	5764	79	1605	2315	19	754	0	10537	300293	2288	
Manipur	0	0	58	702	0	0	0	760	1435	104	
Meghalaya	1118	0	0	116	0	5	0	1239	4934	187	
Mizoram	0	0	0	123	0	0	0	123	1243	84	
Nagaland	0	0	0	337	0	0	0	337	1431	159	

Table 25: Net additions to owned fixed assets per enterprise (in Rs) during last 365 days/last year by type of asset for each State/UT

State / UT	Sector: rural + urban										Enterprise type: Estt
	net additions (in Rs.) to owned fixed assets during last 365 days/last year										
(1)	(2)	(3)	(4)	(5)	(6)	(7)	(8)	(9)	(10)	(11)	
	land and building	plant and machinery	transport equipment	tools and others fixed assets	software & database	Information computer and telecommunication equipment	capital work in progress	total	estimated	sample	
Odisha	290	36	110	495	0	168	0	1099	59734	984	
Punjab	14796	153	2446	1826	8	119	0	19349	109844	1104	
Rajasthan	2090	110	3652	1387	1	272	0	7512	97484	1374	
Sikkim	0	42899	6362	2644	0	2275	0	54180	1013	122	
Tamil Nadu	6282	337	3196	4772	20	230	782	15619	285738	2688	
Tripura	70	76	26	44	13	4	0	232	16817	383	
Uttaranchal	1480	44	244	4420	5	65	0	6257	26465	572	
Uttar Pradesh	3017	212	585	667	6	60	27	4574	255113	2502	
West Bengal	295	24	177	633	1	63	11	1205	321368	2956	
Andaman & N.Islands	3103	118	63	8200	0	410	0	11893	1340	165	
Chandigarh	2379	56	1857	74	0	0	0	4365	2314	79	
Dadra & Nagar Haveli	1829	0	679	1548	0	2	0	4058	1104	79	
Daman & Diu	0	609	1242	2127	75	1096	0	5149	946	80	
Lakshadweep	0	0	0	6979	0	0	0	6979	73	22	
Puducherry	20153	124	5433	4296	50	603	0	30658	3303	124	
all-India	4370	202	2011	3060	22	344	81	10089	2926462	32511	

Table 25: Net additions to owned fixed assets per enterprise (in Rs) during last 365 days/last year by type of asset for each State/UT

State / UT	Sector: rural + urban										Enterprise type: Estt
	net additions (in Rs.) to owned fixed assets during last 365 days/last year										
(1)	(2)	(3)	(4)	(5)	(6)	(7)	(8)	(9)	(10)	(11)	
	land and building	plant and machinery	transport equipment	tools and others fixed assets	software & database	Information computer and telecommunication equipment	capital work in progress	total	estimated	sample	
Andhra Pradesh	151060	2388	6984	8930	214	1038	7185	177798	239718	4313	
Arunachal Pradesh	284	82	0	514	0	0	12	892	1117	203	
Assam	2166	3228	39	272	1	31	5	5743	58914	1289	
Bihar	1570	426	954	346	0	54	32	3382	100208	1615	
Chhattisgarh	159	2134	5408	3129	24	184	0	11038	40462	835	
Delhi	18789	760	1767	3807	31	677	0	25832	162259	1765	
Goa	38066	0	444	9999	0	317	0	48826	8374	155	
Gujarat	17145	7825	10618	3134	23	860	168	39774	157169	1755	
Haryana	39029	1122	3244	4582	3	1092	0	49073	65632	1254	
Himachal Pradesh	5167	10876	94130	3858	1	613	1791	116436	32006	997	
Jammu & Kashmir	8399	1478	6774	9957	13	1206	1680	29508	48678	931	
Jharkhand	1518	72	1438	205	31	330	0	3595	68249	1278	
Karnataka	86995	551	13857	19193	296	3578	0	124471	207204	1938	
Kerala	132485	5624	13870	9188	497	1827	1369	164860	158439	2680	
Madhya Pradesh	5544	495	5961	2580	28	574	46	15229	119090	2299	
Maharashtra	14753	3419	3625	3791	239	856	0	26683	345323	3244	
Manipur	407	54	0	955	0	951	0	2367	3160	152	
Meghalaya	3452	0	119	217	0	70	0	3858	16435	427	
Mizoram	23256	16041	11627	14145	388	1244	0	66700	1855	231	
Nagaland	0	0	20	407	140	218	0	784	1911	308	

Table 25: Net additions to owned fixed assets per enterprise (in Rs) during last 365 days/last year by type of asset for each State/UT

State / UT	Sector: rural + urban										Enterprise type: Estt	
	Broad activity category: Other Services											
(1)	net additions (in Rs.) to owned fixed assets during last 365 days/last year										Number of enterprises	
	(2)	(3)	(4)	(5)	(6)	(7)	(8)	(9)	(10)	(11)	total	estimated
Odisha	2111	2506	17397	1769	57	535	185	24562	101447	1773		
Punjab	17071	564	10896	5038	23	1520	2376	37488	87219	1325		
Rajasthan	25883	2561	11374	5812	103	1239	0	46971	128490	1966		
Sikkim	18062	60	16952	4072	0	809	0	39956	2496	232		
Tamil Nadu	30139	4785	11350	16419	204	2234	780	65910	314455	4319		
Tripura	50	33	573	197	0	7	0	861	18858	485		
Uttaranchal	8066	2188	3552	5287	674	1363	70	21200	48828	1277		
Uttar Pradesh	17567	1222	4908	3749	8	1543	380	29378	379349	3581		
West Bengal	1121	514	6586	1216	10	380	44	9871	224885	3166		
Andaman & N.Islands	6618	427	23510	12677	0	2772	7506	53512	1286	193		
Chandigarh	264	8	89	985	0	456	0	1802	3389	121		
Dadra & Nagar Haveli	3908	306	1794	3655	26	182	0	9871	1505	153		
Daman & Diu	3523	62	4397	9008	8	878	0	17877	1060	189		
Lakshadweep	19264	164	29610	30691	557	4753	0	85040	190	61		
Puducherry	78567	7214	18646	5108	246	3826	2692	116299	6417	256		
all-India	35825	2500	8281	6365	132	1237	877	55218	3156076	46766		

Table 25: Net additions to owned fixed assets per enterprise (in Rs) during last 365 days/last year by type of asset for each State/UT

State / UT	Sector: rural + urban										Enterprise type: Estt
	net additions (in Rs.) to owned fixed assets during last 365 days/last year										
(1)	(2)	(3)	(4)	(5)	(6)	(7)	(8)	(9)	(10)	(11)	
	land and building	plant and machinery	transport equipment	tools and others fixed assets	software & database	Information computer and telecommunication equipment	capital work in progress	total	estimated	sample	
Andhra Pradesh	54160	1723	2689	3449	72	361	2381	64835	723272	10496	
Arunachal Pradesh	211	455	0	266	0	19	3	955	4379	548	
Assam	655	1117	27	155	7	79	2	2041	209295	3457	
Bihar	817	270	488	263	0	32	27	1896	196850	3680	
Chhattisgarh	583	804	2132	2683	9	377	0	6589	113869	1865	
Delhi	17097	1921	4018	5442	24	759	1	29262	504712	4577	
Goa	17081	0	199	4559	0	142	0	21982	18661	345	
Gujarat	10778	26433	3969	2236	12	405	47	43880	562124	4942	
Haryana	14308	3606	2778	2366	19	439	0	23516	198040	3273	
Himachal Pradesh	6258	7403	55331	2734	4	524	991	73245	57996	1956	
Jammu & Kashmir	5108	735	3367	5436	6	593	739	15984	110624	2216	
Jharkhand	807	123	740	141	16	168	0	1996	133693	2686	
Karnataka	36721	1782	7293	10383	169	1777	0	58124	509998	4532	
Kerala	53929	5783	7397	8328	204	1182	489	77311	449217	6628	
Madhya Pradesh	2538	487	2499	1484	12	283	19	7323	292255	5323	
Maharashtra	9204	1790	2141	2336	95	570	0	16136	948797	7498	
Manipur	203	343	13	698	0	473	0	1731	6346	359	
Meghalaya	2377	998	74	198	0	45	0	3692	26252	755	
Mizoram	10824	7500	5684	6713	180	579	0	31480	3985	423	
Nagaland	0	22	9	383	65	101	0	580	4141	567	

Table 25: Net additions to owned fixed assets per enterprise (in Rs) during last 365 days/last year by type of asset for each State/UT

State / UT	Sector: rural + urban										Enterprise type: Estt
	net additions (in Rs.) to owned fixed assets during last 365 days/last year										
(1)	(2)	(3)	(4)	(5)	(6)	(7)	(8)	(9)	(10)	(11)	
	land and building	plant and machinery	transport equipment	tools and others fixed assets	software & database	Information computer and telecommunication equipment	capital work in progress	total	estimated	sample	
Odisha	1804	2251	8158	1147	29	311	86	13785	218635	3685	
Punjab	18679	2200	5164	2845	24	561	685	30158	302352	3579	
Rajasthan	15052	2144	6408	2997	138	591	90	27421	320696	4723	
Sikkim	13132	11532	12894	3398	0	1144	0	42100	3781	407	
Tamil Nadu	16116	5642	5579	7800	78	844	492	36552	951854	11102	
Tripura	80	110	255	241	11	4	0	702	44626	1370	
Uttaranchal	4414	1444	1796	3793	319	668	33	12467	103637	2495	
Uttar Pradesh	9341	1916	2400	1970	5	674	162	16468	934129	9370	
West Bengal	759	1049	1896	702	3	131	41	4580	877829	10337	
Andaman & N.Islands	3815	2909	9026	8810	0	1308	2819	28686	3423	474	
Chandigarh	960	29	4234	542	0	243	0	6009	6663	272	
Dadra & Nagar Haveli	2959	241	1117	2312	12	89	0	6730	3333	307	
Daman & Diu	1474	675	3706	4695	35	803	0	11387	2534	352	
Lakshadweep	16147	1948	17991	20972	333	2878	0	60269	317	100	
Puducherry	40051	5230	9978	4237	122	1907	1191	62715	14502	555	
all-India	16663	3872	4028	3660	60	598	345	29225	8862819	115254	

Table 25: Net additions to owned fixed assets per enterprise (in Rs) during last 365 days/last year by type of asset for each State/UT

State / UT	Sector: rural + urban										Enterprise type: All
	net additions (in Rs.) to owned fixed assets during last 365 days/last year										
(1)	(2)	(3)	(4)	(5)	(6)	(7)	(8)	(9)	(10)	(11)	
	land and building	plant and machinery	transport equipment	tools and others fixed assets	software & database	Information computer and telecommunication equipment	capital work in progress	total	estimated	sample	
Andhra Pradesh	754	742	89	165	0	11	0	1762	1620332	9301	
Arunachal Pradesh	0	866	0	-3	0	0	0	863	1419	217	
Assam	5	257	3	49	0	3	0	317	218559	2385	
Bihar	4	37	0	38	0	1	0	79	448080	3696	
Chhattisgarh	290	216	138	94	0	5	0	743	164678	1477	
Delhi	27734	4200	834	1201	1	645	1	34616	204697	2081	
Goa	238	-12	-48	-2	0	0	0	176	8720	191	
Gujarat	2179	9723	275	340	0	40	0	12557	1416655	4524	
Haryana	1558	3478	644	677	0	53	0	6411	189662	2648	
Himachal Pradesh	2004	1104	122	493	0	30	1	3753	91392	1378	
Jammu & Kashmir	91	-115	8	262	0	5	0	251	223103	1894	
Jharkhand	6	35	3	25	0	0	0	70	335233	2213	
Karnataka	724	1071	329	503	2	38	0	2666	860837	4021	
Kerala	4057	3412	1225	492	10	55	5	9256	502080	5232	
Madhya Pradesh	38	137	24	65	0	1	0	265	884062	5826	
Maharashtra	2385	677	252	273	1	16	0	3605	1385243	6591	
Manipur	0	55	0	23	0	0	0	77	41014	797	
Meghalaya	12	1347	0	56	0	0	0	1415	19456	339	
Mizoram	52	155	271	155	0	0	0	632	4003	458	
Nagaland	1	20	0	72	0	0	0	93	7162	695	

Table 25: Net additions to owned fixed assets per enterprise (in Rs) during last 365 days/last year by type of asset for each State/UT

State / UT	Sector: rural + urban										Enterprise type: All
	net additions (in Rs.) to owned fixed assets during last 365 days/last year										
(1)	(2)	(3)	(4)	(5)	(6)	(7)	(8)	(9)	(10)	(11)	
	land and building	plant and machinery	transport equipment	tools and others fixed assets	software & database	Information computer and telecommunication equipment	capital work in progress	total	estimated	sample	
Odisha	489	529	31	134	1	13	0	1196	615179	3422	
Punjab	7084	1994	1070	800	12	73	0	11034	387320	2848	
Rajasthan	2483	777	583	249	50	9	46	4197	627358	4222	
Sikkim	3839	126	0	95	0	0	0	4060	1190	118	
Tamil Nadu	3342	3054	627	705	3	25	0	7757	1652241	9261	
Tripura	93	68	4	128	5	0	0	297	69780	1452	
Uttaranchal	482	620	65	295	0	16	0	1478	97719	1614	
Uttar Pradesh	947	756	110	169	0	20	0	2001	2341139	10098	
West Bengal	156	312	49	77	0	4	8	607	2764054	9042	
Andaman & N.Islands	9155	3819	202	1693	0	252	0	15122	2901	253	
Chandigarh	0	44	4510	31	0	15	0	4600	5236	186	
Dadra & Nagar Haveli	1180	267	179	706	0	12	0	2344	1663	149	
Daman & Diu	18	1631	1787	208	4	31	0	3679	2129	152	
Lakshadweep	5415	1918	193	1351	0	33	0	8910	470	91	
Puducherry	9698	2079	464	979	1	76	0	13297	15502	410	
all-India	1717	1731	256	278	3	26	3	4014	17210269	99282	

Table 25: Net additions to owned fixed assets per enterprise (in Rs) during last 365 days/last year by type of asset for each State/UT

State / UT	Sector: rural + urban							Enterprise type: All		
	land and building	plant and machinery	transport equipment	tools and others fixed assets	software & database	Information computer and telecommunication equipment	capital work in progress	total	estimated	sample
(1)	(2)	(3)	(4)	(5)	(6)	(7)	(8)	(9)	(10)	(11)
Andhra Pradesh	1769	55	417	339	1	7	0	2587	1601395	8799
Arunachal Pradesh	128	61	0	97	0	5	5	296	16887	903
Assam	181	0	13	111	3	25	0	332	558318	3657
Bihar	27	3	6	51	0	1	4	92	955025	5171
Chhattisgarh	762	14	244	744	2	140	0	1906	300178	2171
Delhi	6448	43	3342	3948	13	277	0	14072	521394	3020
Goa	22	0	0	80	0	0	0	102	21715	270
Gujarat	2573	80	413	825	4	81	0	3976	1176331	4698
Haryana	1003	25	966	542	8	17	0	2561	460168	3190
Himachal Pradesh	1666	206	1812	471	2	81	1	4239	106487	1462
Jammu & Kashmir	6115	44	209	1068	0	61	21	7517	221196	1782
Jharkhand	223	27	4	52	0	0	0	306	465159	2904
Karnataka	2583	52	813	1893	25	200	0	5566	978659	4389
Kerala	4316	391	1468	4365	14	383	0	10937	577924	4893
Madhya Pradesh	284	30	74	315	0	15	0	718	990501	7036
Maharashtra	3748	36	651	1198	3	168	0	5804	1868788	7573
Manipur	0	0	1	55	0	0	0	57	55916	960
Meghalaya	198	0	0	38	0	1	8	244	39731	700
Mizoram	5	0	0	190	0	0	0	195	10581	725
Nagaland	13	0	0	134	0	0	0	146	12437	881

Table 25: Net additions to owned fixed assets per enterprise (in Rs) during last 365 days/last year by type of asset for each State/UT

State / UT	Sector: rural + urban							Enterprise type: All		
	net additions (in Rs.) to owned fixed assets during last 365 days/last year							total	estimated	sample
(1)	(2)	(3)	(4)	(5)	(6)	(7)	(8)	(9)	(10)	(11)
Odisha	168	15	44	144	0	11	1	384	1073703	3954
Punjab	10427	37	866	1031	2	78	0	12440	558651	3109
Rajasthan	2036	61	880	750	0	51	0	3777	779214	4674
Sikkim	689	3071	447	605	0	160	0	4972	14402	391
Tamil Nadu	4551	163	1175	1834	5	75	176	7979	1271332	8050
Tripura	23	7	4	38	7	0	0	80	203542	1474
Uttaranchal	1340	61	181	1367	1	10	0	2959	178737	1854
Uttar Pradesh	1070	25	218	304	3	15	2	1638	3415778	11240
West Bengal	142	19	37	211	1	15	2	426	2262971	8952
Andaman & N.Islands	6172	44	30	2885	0	90	0	9222	6100	392
Chandigarh	227	5	201	22	0	0	0	455	24262	240
Dadra & Nagar Haveli	2342	0	1327	1570	18	44	0	5301	3065	181
Daman & Diu	265	163	2644	2112	20	328	0	5533	3535	150
Lakshadweep	18822	413	344	12098	0	298	0	31975	477	100
Puducherry	6748	95	1633	3381	10	137	0	12004	16143	354
all-India	2013	54	493	815	4	66	12	3456	20750704	110299

Table 25: Net additions to owned fixed assets per enterprise (in Rs) during last 365 days/last year by type of asset for each State/UT

State / UT	Sector: rural + urban										Enterprise type: All
	net additions (in Rs.) to owned fixed assets during last 365 days/last year										
(1)	(2)	(3)	(4)	(5)	(6)	(7)	(8)	(9)	(10)	(11)	
	land and building	plant and machinery	transport equipment	tools and others fixed assets	software & database	Information computer and telecommunication equipment	capital work in progress	total	estimated	sample	
Andhra Pradesh	15361	310	1666	1106	26	138	724	19331	2378484	10978	
Arunachal Pradesh	120	30	0	186	0	0	4	340	3232	474	
Assam	350	518	26	143	1	48	1	1087	374188	3516	
Bihar	175	53	130	59	1	7	4	429	905503	5622	
Chhattisgarh	272	775	5265	804	7	226	0	7349	211508	2188	
Delhi	9768	327	906	1695	13	304	0	13013	398000	3332	
Goa	13396	0	177	3512	0	111	0	17196	23841	345	
Gujarat	2765	1193	2629	799	5	218	25	7635	1042105	5042	
Haryana	6439	283	1838	1306	1	243	0	10110	406902	3542	
Himachal Pradesh	1171	2788	31209	2207	17	221	379	37992	151866	2092	
Jammu & Kashmir	3869	497	1895	3662	4	444	533	10904	153531	2070	
Jharkhand	279	30	250	72	5	57	0	693	394016	3383	
Karnataka	22906	551	3817	4861	108	1000	0	33243	971751	5230	
Kerala	28137	1363	6643	2331	105	540	317	39437	782282	6309	
Madhya Pradesh	978	112	1217	611	14	148	13	3093	719837	7072	
Maharashtra	4136	707	1587	1154	45	187	0	7817	1902448	8928	
Manipur	52	14	137	285	0	112	0	599	26899	849	
Meghalaya	1479	0	79	102	0	30	0	1690	38354	825	
Mizoram	7126	4913	4002	4427	121	381	0	20970	6056	629	
Nagaland	0	0	5	135	33	69	0	242	8170	896	

Table 25: Net additions to owned fixed assets per enterprise (in Rs) during last 365 days/last year by type of asset for each State/UT

State / UT	Sector: rural + urban										Enterprise type: All		
	Broad activity category: Other Services												
(1)	net additions (in Rs.) to owned fixed assets during last 365 days/last year										total	estimated	sample
	(2)	(3)	(4)	(5)	(6)	(7)	(8)	(9)	(10)	(11)			
	land and building	plant and machinery	transport equipment	tools and others fixed assets	software & database	Information computer and telecommunication equipment	capital work in progress						
Odisha	525	361	2986	374	8	135	25	4413	755936	4727			
Punjab	4045	1114	3142	1492	17	431	417	9659	497059	3455			
Rajasthan	5136	501	4702	1588	23	239	0	12188	735863	5240			
Sikkim	8483	15	3674	972	0	213	0	13358	11513	510			
Tamil Nadu	7562	1030	3813	3960	49	533	162	17108	1543451	10168			
Tripura	62	12	147	61	8	1	0	292	124941	1542			
Uttaranchal	2145	640	1399	1687	176	522	18	6587	188619	2687			
Uttar Pradesh	2896	271	1310	851	2	289	66	5684	2626552	11747			
West Bengal	226	64	1136	226	1	62	4	1718	2260976	9519			
Andaman & N.Islands	1905	119	8818	3405	0	1609	1716	17572	5625	441			
Chandigarh	42	1	116	160	0	60	0	378	25948	326			
Dadra & Nagar Haveli	1970	100	905	1887	9	60	0	4931	4591	270			
Daman & Diu	1366	23	2210	4155	22	475	0	8251	2849	270			
Lakshadweep	8059	2416	14987	6754	125	1176	0	33517	918	147			
Puducherry	20705	1781	4893	1445	133	1145	2260	32363	28516	522			
all-India	6469	483	2371	1352	26	264	146	11112	19712332	124893			

Table 25: Net additions to owned fixed assets per enterprise (in Rs) during last 365 days/last year by type of asset for each State/UT

State / UT	Sector: rural + urban										Enterprise type: All
	net additions (in Rs.) to owned fixed assets during last 365 days/last year										
(1)	(2)	(3)	(4)	(5)	(6)	(7)	(8)	(9)	(10)	(11)	
	land and building	plant and machinery	transport equipment	tools and others fixed assets	software & database	Information computer and telecommunication equipment	capital work in progress	total	estimated	sample	
Andhra Pradesh	7248	362	852	615	11	64	308	9460	5600211	29078	
Arunachal Pradesh	118	109	0	104	0	4	4	340	21539	1594	
Assam	202	217	15	110	2	28	0	575	1151065	9558	
Bihar	81	29	53	52	0	3	3	221	2308608	14489	
Chhattisgarh	494	301	1788	605	3	134	0	3325	676364	5836	
Delhi	11500	901	2023	2650	11	353	0	17438	1124092	8433	
Goa	5931	-2	70	1574	0	49	0	7623	54275	806	
Gujarat	2475	4157	994	628	3	105	7	8369	3635091	14264	
Haryana	3196	744	1244	860	4	111	0	6159	1056733	9380	
Himachal Pradesh	1539	1562	14135	1231	8	128	165	18768	349746	4932	
Jammu & Kashmir	3290	101	567	1433	1	138	144	5675	597830	5746	
Jharkhand	180	30	85	51	2	19	0	367	1194408	8500	
Karnataka	9039	536	1703	2493	46	427	0	14245	2811247	13640	
Kerala	14253	1614	3576	2466	51	360	135	22456	1862286	16434	
Madhya Pradesh	392	89	374	312	4	47	4	1222	2594401	19934	
Maharashtra	3525	456	889	933	18	134	0	5956	5156478	23092	
Manipur	11	21	30	94	0	24	0	181	123829	2606	
Meghalaya	665	269	31	67	0	12	3	1046	97541	1864	
Mizoram	2103	1471	1227	1426	36	112	0	6375	20640	1812	
Nagaland	6	5	1	118	10	20	0	161	27769	2472	

Table 25: Net additions to owned fixed assets per enterprise (in Rs) during last 365 days/last year by type of asset for each State/UT

State / UT	net additions (in Rs.) to owned fixed assets during last 365 days/last year									Enterprise type: All	
	(1)	(2)	(3)	(4)	(5)	(6)	(7)	(8)	(9)	(10)	(11)
Broad activity category: All	land and building	plant and machinery	transport equipment	tools and others fixed assets	software & database	Information computer and telecommunication equipment	capital work in progress	total	estimated	sample	
Odisha	359	251	951	213	3	50	8	1834	2444818	12103	
Punjab	7331	589	1705	1128	10	198	144	11105	1443031	9412	
Rajasthan	3232	421	2106	891	23	103	13	6789	2142436	14136	
Sikkim	4138	1644	1798	739	0	176	0	8494	27106	1019	
Tamil Nadu	5144	1532	1884	2151	20	215	106	11051	4467024	27479	
Tripura	48	19	49	61	7	1	0	184	398262	4468	
Uttaranchal	1486	413	651	1272	72	219	7	4119	465075	6155	
Uttar Pradesh	1608	306	530	438	2	102	21	3007	8383469	33085	
West Bengal	173	144	382	165	1	25	5	896	7288002	27513	
Andaman & N.Islands	5123	822	3444	2849	0	706	660	13603	14626	1086	
Chandigarh	119	7	568	88	0	29	0	811	55446	752	
Dadra & Nagar Haveli	1951	97	914	1572	10	46	0	4591	9319	600	
Daman & Diu	572	483	2285	2319	17	303	0	5979	8513	572	
Lakshadweep	10143	1778	7515	6758	62	663	0	26919	1865	338	
Puducherry	14124	1405	2877	1845	66	599	1071	21987	60161	1286	
all-India	3448	701	1064	838	11	122	55	6239	57673306	334474	

Table 26: Fixed assets and outstanding loans per enterprise (in Rs.) as on the date of survey for each activity category

activity category	Sector: rural				All India				Enterprise type: OAE	
	market value (Rs.) of fixed assets		net addition to fixed assets (Rs.) during last 365 days/last year		annual rent (Rs.) payable on hired assets	loans outstanding and interest (Rs.)		Enterprise type: OAE		
	owned	hired	hired	all		amount	annual interest	estimated	sample	
(1)	(2)	(3)	(4)	(5)	(6)	(7)	(8)	(9)	(10)	
M1	26467	27714	54181	0	0	0	0	2320	6	
M2	91222	12197	103419	1823	2540	1781	298	1132700	6696	
M3	30263	2202	32464	566	353	193	87	169204	880	
M4	23888	286	24174	9	9	111	9	1775728	1918	
M5	50545	3582	54128	1041	1388	859	155	1268536	2820	
M6	41355	13935	55290	569	697	244	52	2085646	12299	
M7	60883	12815	73698	24	29	712	155	24413	141	
M8	30917	2828	33745	146	134	849	106	1161953	4250	
M9	38166	10160	48326	144	103	12	0	28708	78	
M10	122023	52085	174108	1011	1310	14099	1620	11805	95	
M11	56945	13655	70600	0	0	2440	586	299	6	
M12	30153	1533	31686	415	322	533	66	82035	198	
M13	169408	11067	180476	15	15	0	0	504	17	
M14	42552	68684	111236	1477	1628	164	39	7887	54	
M15	50750	1489	52239	457	448	2212	136	345358	1207	
M16	35619	991	36610	143	206	227	27	14200	41	
M17	58921	23612	82532	1019	1096	2171	348	237764	1356	
M18	18012	27126	45138	8	8	139	0	328	7	
M19	92229	176268	268498	1484	1484	50335	5293	2002	31	
M20	38905	24331	63236	75	75	1848	433	16995	76	
M21	51578	186812	238391	0	0	0	0	392	6	
M22	41254	6247	47500	1687	1762	0	0	330	5	
M23	45444	11124	56568	502	656	485	82	304273	1547	
M24	49119	19098	68217	346	302	902	135	349163	1100	
M25	55760	83236	138996	2155	2116	668	123	115686	839	
M	45360	8779	54139	640	805	768	116	9138228	35673	

Table 26: Fixed assets and outstanding loans per enterprise (in Rs.) as on the date of survey for each activity category

Sector: rural	activity category	market value (Rs.) of fixed assets				net addition to fixed assets (Rs.) during last 365 days/last year	annual rent (Rs.) payable on hired assets	loans outstanding and interest (Rs.)		Enterprise type: OAE									
		owned		hired				amount	annual interest	number of enterprises									
		(2)	(3)	(4)	(5)					(6)	(7)	(8)	(9)	(10)					
	(1)				(4)														
	T1	89025	188583	277609	277609	5292	4655	3956	585	181128	966								
	T2	49990	14135	64124	64124	92	55	4553	698	56422	266								
	T3	70468	21499	91967	91967	1116	649	4923	939	399306	1265								
	T4	62185	31030	93215	93215	1147	989	3093	535	9317030	39512								
	T	62936	33419	96355	96355	1216	1037	3190	553	9953886	42009								
	S1	1028980	23067	1052047	1052047	3162	2045	7058	335	2530	42								
	S2	50856	35542	86398	86398	1029	1000	1609	366	1160339	6277								
	S3	102601	8267	110868	110868	5082	264	17162	2707	2496288	9381								
	S4	21365	1822	23187	23187	579	3	554	333	7575	41								
	S5	948399	0	948399	948399	0	0	63687	1751	5931	5								
	S6	20467	7454	27921	27921	888	245	55	13	34918	124								
	S7	72495	19029	91524	91524	1781	1782	2094	553	196166	882								
	S8	12238	11729	23968	23968	191	192	46807	2669	1074812	3781								
	S9	53694	8280	61974	61974	1420	612	3723	478	168608	740								
	S10	515289	13341	528630	528630	3509	3344	790	99	131059	692								
	S11	113535	85828	199364	199364	2995	3181	5914	697	139549	668								
	S12	187693	46954	234647	234647	7085	6875	5576	706	237836	1113								
	S13	52731	19864	72595	72595	1469	1316	418	53	302347	1361								
	S14	68613	56861	125474	125474	1106	787	958	92	450767	2224								
	S15	33222	24904	58126	58126	446	403	507	84	2745178	12591								
	S	68468	22378	90846	90846	2124	750	10997	1182	9153903	39922								
	M+T+S	59043	21869	80912	80912	1324	869	4936	615	28246018	117604								

Table 26: Fixed assets and outstanding loans per enterprise (in Rs.) as on the date of survey for each activity category

Sector: rural	activity category	All India				loans outstanding and interest (Rs.)		Enterprise type: Estt		
		market value (Rs.) of fixed assets		net addition to fixed assets (Rs.) during last 365 days/last year	annual rent (Rs.) payable on hired assets	amount		annual interest	number of enterprises	
		owned	hired			hired	all		estimated	sample
(1)	(2)	(3)	(4)	(5)	(6)	(7)	(8)	(9)	(10)	
M1	3273731	257486	3531217	60851	111848	1012605	120362	485	15	
M2	429704	44581	474286	10794	13077	62153	9423	228896	3445	
M3	635233	74678	709911	89409	105371	126135	18646	15161	192	
M4	392452	73452	465904	12407	8888	210511	80010	20095	254	
M5	331879	40066	371945	25891	39376	44918	8099	118571	1410	
M6	94620	112378	206999	7192	11012	6404	814	136563	2666	
M7	578108	87671	665779	7942	8934	4013	418	3741	93	
M8	344743	106038	450781	12780	14741	29729	4164	85947	1263	
M9	1855342	350155	2205497	280532	493095	307553	27023	3892	73	
M10	1025180	241383	1266562	24022	32045	88015	11255	7136	144	
M11	1147537	228271	1375808	5027	6790	121044	26289	866	29	
M12	1187480	234548	1422028	144823	145323	282629	46829	5873	237	
M13	2079971	396680	2476651	14514	28512	122824	14207	952	19	
M14	1915568	242379	2157946	378844	651853	423456	43214	7886	142	
M15	956719	608337	1565055	21198	21945	143791	23043	112548	1984	
M16	490915	282380	773295	14699	17861	137550	17132	3608	61	
M17	279987	160527	440513	11511	14326	28764	4246	65591	1181	
M18	567489	220283	787773	494	988	68102	11865	388	15	
M19	242198	124827	367025	4569	4500	7161	2699	1993	39	
M20	921030	107609	1028638	45144	61132	182793	15518	4935	78	
M21	880083	480958	1361041	6829	11261	103153	12703	2081	63	
M22	600850	300734	901584	1800	2537	81990	7025	2742	33	
M23	155123	104598	259721	4827	5056	14157	2515	74487	1217	
M24	134133	102233	236366	13091	15067	18933	2253	48563	790	
M25	255115	229216	484331	2546	3183	21256	2540	23852	492	
M	411333	153918	565251	19354	26075	60507	10030	976854	15935	

Table 26: Fixed assets and outstanding loans per enterprise (in Rs.) as on the date of survey for each activity category

Sector: rural	activity category	All India										Enterprise type: Estt	
		market value (Rs.) of fixed assets				net addition to fixed assets (Rs.) during last 365 days/last year (5)	annual rent (Rs.) payable on hired assets (6)	loans outstanding and interest (Rs.)		Enterprise type: Estt			
		owned (2)	hired (3)	all (4)	amount (7)			annual interest (8)	estimated (9)	sample (10)			
	(1)				(5)	(6)	(7)	(8)	(9)	(10)			
	T1	346891	289509	636400	9873	8595	77349	7957	77086	1613			
	T2	295881	233009	528890	3082	1840	205707	30773	13140	134			
	T3	313376	264592	577967	8762	3082	52462	8445	80548	1227			
	T4	388420	245496	633916	8800	7364	51049	6354	439958	7392			
	T	371290	253301	624591	8807	6836	57882	7357	610732	10366			
	S1	6421021	330937	6751958	285473	285785	693627	88632	12988	437			
	S2	221289	171617	392907	5566	5057	16685	2668	188239	4605			
	S3	540290	8649	548938	35153	2899	123755	18153	374531	4326			
	S4	103091	0	103091	2249	94	6993	1103	3199	35			
	S5	682305	95751	778055	2539	3635	645	75	461	16			
	S6	811722	133256	944978	100268	161121	5085	749	7283	198			
	S7	580440	146215	726656	13615	14700	17797	3363	18536	381			
	S8	139814	152370	292184	62176	60626	85886	2831	8646	244			
	S9	76253	218629	294882	8129	4491	6478	681	4054	76			
	S10	2503111	37401	2540512	436437	442545	180480	29364	6669	115			
	S11	205945	235068	441012	5066	6985	13286	2086	20433	466			
	S12	313970	101808	415777	20755	20775	14117	2176	84733	1398			
	S13	2697048	441425	3138472	379420	348505	187656	24018	152112	2723			
	S14	1329352	216103	1545456	24173	28850	82202	8517	52277	981			
	S15	106400	115914	222315	2887	2440	3000	463	123328	2469			
	S	838417	143915	982332	79045	63750	90347	12416	1057490	18470			
	M+T+S	572834	172866	745700	40783	36695	71831	10367	2645076	44771			

Table 26: Fixed assets and outstanding loans per enterprise (in Rs.) as on the date of survey for each activity category

Sector: rural	activity category	market value (Rs.) of fixed assets				net addition to fixed assets (Rs.) during last 365 days/last year	annual rent (Rs.) payable on hired assets	loans outstanding and interest (Rs.)		Enterprise type: All										
		owned		hired				amount	annual interest	number of enterprises										
		(2)	(3)	(4)	(5)					(6)	(7)	(8)	(9)	(10)						
	(1)				(4)		(5)													
	M1	587932	67443	655374	10521	19339	175083	20811	2805	21										
	M2	148124	17641	165765	3331	4311	11930	1832	1361596	10141										
	M3	80013	8162	88175	7872	8989	10550	1614	184366	1072										
	M4	28012	1105	29117	148	108	2465	904	1795823	2172										
	M5	74594	6701	81295	3165	4635	4625	834	1387108	4230										
	M6	44629	19984	64613	976	1331	623	99	2222209	14965										
	M7	129605	22761	152366	1076	1213	1151	190	28154	234										
	M8	52531	9936	62468	1016	1140	2838	385	1247900	5513										
	M9	255095	50748	305843	33616	58955	36725	3226	32599	151										
	M10	462292	123404	585697	9681	12889	41947	5250	18941	239										
	M11	867964	173254	1041218	3738	5049	90640	19700	1165	35										
	M12	107474	17100	124574	10063	10009	19380	3190	87908	435										
	M13	1418449	263164	1681613	9494	18645	80297	9288	1456	36										
	M14	979000	155526	1134526	190148	326719	211796	21625	15774	196										
	M15	273426	150645	424072	5555	5731	37010	5766	457906	3191										
	M16	127871	58006	185876	3092	3783	28051	3493	17808	102										
	M17	106720	53215	159935	3288	3957	7921	1191	303355	2537										
	M18	315663	131759	447421	271	539	36954	6427	717	22										
	M19	167046	150605	317651	3023	2989	28796	3999	3995	70										
	M20	237420	43072	280492	10217	13816	42568	3828	21930	154										
	M21	748814	434354	1183168	5747	9477	86810	10691	2473	69										
	M22	540744	269103	809847	1788	2453	73184	6270	3072	38										
	M23	67013	29507	96520	1352	1522	3174	560	378760	2764										
	M24	59499	29249	88748	1902	2104	3104	393	397726	1890										
	M25	89837	108190	198026	2221	2298	4187	536	139538	1331										
	M	80704	22796	103500	2447	3245	6537	1073	10115082	51608										

NSS Report No. 549: Economic Characteristics of Unincorporated Non-agricultural Enterprises (Excluding Construction) in India

Table 26: Fixed assets and outstanding loans per enterprise (in Rs.) as on the date of survey for each activity category

Sector: rural	activity category	market value (Rs.) of fixed assets				net addition to fixed assets (Rs.) during last 365 days/last year	annual rent (Rs.) payable on hired assets	loans outstanding and interest (Rs.)		Enterprise type: All				
		owned		hired				amount	annual interest	number of enterprises				
		(2)	(3)	(4)	(5)					(6)	(7)	(8)	(9)	(10)
	(1)				(4)		(5)			(6)	(7)	(8)	(9)	(10)
	T1	166007	218713	384721	6660	5832	25867	2786	258214	2579				
	T2	96437	55479	151915	657	392	42550	6379	69562	400				
	T3	111243	62304	173547	2400	1057	12903	2199	479854	2492				
	T4	76895	40701	117596	1493	1277	5255	797	9756988	46904				
	T	80762	46130	126892	1655	1372	6352	946	10564618	52375				
	S1	5541815	280737	5822552	239441	239519	581678	74234	15519	479				
	S2	74646	54536	129181	1662	1566	3714	687	1348578	10882				
	S3	159702	8317	168019	9005	607	31068	4722	2870819	13707				
	S4	45631	1281	46912	1075	30	2466	561	10775	76				
	S5	929213	6904	936117	183	262	59141	1630	6392	21				
	S6	157015	29164	186178	18038	28008	923	140	42201	322				
	S7	116347	30010	146357	2803	2897	3450	796	214702	1263				
	S8	13257	12852	26108	686	674	47119	2670	1083458	4025				
	S9	54224	13218	67443	1577	703	3788	483	172662	816				
	S10	611538	14506	626044	24471	24610	9490	1516	137728	807				
	S11	125338	104889	230227	3259	3667	6856	874	159981	1134				
	S12	220864	61363	282227	10676	10526	7820	1092	322568	2511				
	S13	937811	160964	1098775	127973	117523	63088	8074	454460	4084				
	S14	199632	73410	273042	3503	3703	9401	967	503044	3205				
	S15	36368	28817	65185	551	490	615	101	2868506	15060				
	S	148204	34964	183168	10090	7274	19214	2345	10211394	58392				
	M+T+S	103037	34798	137835	4702	3937	10664	1450	30891093	162375				

Table 26: Fixed assets and outstanding loans per enterprise (in Rs.) as on the date of survey for each activity category

activity category	Sector: urban				All India				Enterprise type: OAE				
	market value (Rs.) of fixed assets		net addition to fixed assets (Rs.) during last 365 days/last year		annual rent (Rs.) payable on hired assets		loans outstanding and interest (Rs.)		number of enterprises				
	owned	hired	hired	all	(2)	(3)	(4)	(5)	(6)	(7)	(8)	(9)	(10)
M1	443762	64531	64531	508293	43	43	43	0	0	0	0	2365	12
M2	160233	96290	96290	256524	2597	3673	3673	3254	612	3254	612	449996	3535
M3	198343	47882	47882	246225	5076	5816	5816	2803	325	2803	325	17573	180
M4	33104	6478	6478	39583	23	22	22	67	2	67	2	447827	1047
M5	102523	84643	84643	187167	926	1038	1038	3035	666	3035	666	1003460	2424
M6	82437	59790	59790	142227	953	1105	1105	456	82	456	82	1740885	11535
M7	121353	83924	83924	205277	236	213	213	795	132	795	132	58660	373
M8	106357	47797	47797	154154	4383	4429	4429	579	125	579	125	261516	1359
M9	101580	43419	43419	144999	1029	1196	1196	26	10	26	10	51376	260
M10	193368	193582	193582	386950	2802	4609	4609	6473	717	6473	717	60038	533
M11	769052	928664	928664	1697717	0	0	0	0	0	0	0	77	4
M12	24814	18165	18165	42980	318	351	351	162	37	162	37	89070	209
M13	114579	64225	64225	178805	1	1	1	0	0	0	0	697	10
M14	259687	43571	43571	303257	154	186	186	588	128	588	128	113634	229
M15	171844	78208	78208	250051	206	212	212	3661	632	3661	632	96328	541
M16	76970	23842	23842	100811	1904	1931	1931	8710	634	8710	634	25967	79
M17	171541	161284	161284	332825	7745	10488	10488	4800	496	4800	496	117686	902
M18	218431	38425	38425	256856	2230	3239	3239	0	0	0	0	3600	26
M19	193454	144686	144686	338139	1409	1377	1377	5466	671	5466	671	12532	91
M20	318720	459311	459311	778031	42023	81110	81110	19695	4917	19695	4917	9074	81
M21	632783	62884	62884	695667	1172	1401	1401	1	0	1	0	3100	42
M22	160066	153824	153824	313890	0	0	0	0	0	0	0	2644	18
M23	159447	74864	74864	234311	945	1099	1099	1531	300	1531	300	118463	918
M24	114639	110130	110130	224769	1934	1937	1937	3333	493	3333	493	514534	2409
M25	175391	229214	229214	404605	2638	2730	2730	575	71	575	71	90660	815
M	106293	74527	74527	180820	1516	1841	1841	1775	317	1775	317	5291761	27632

NSS Report No. 549: Economic Characteristics of Unincorporated Non-agricultural Enterprises (Excluding Construction) in India

Table 26: Fixed assets and outstanding loans per enterprise (in Rs.) as on the date of survey for each activity category

activity category	Sector: urban				All India				Enterprise type: OAE	
	market value (Rs.) of fixed assets		net addition to fixed assets (Rs.) during last 365 days/last year (5)	annual rent (Rs.) payable on hired assets (6)	loans outstanding and interest (Rs.)		Enterprise type: OAE			
	owned (2)	hired (3)			all (4)	amount (7)	annual interest (8)	estimated (9)	sample (10)	
(1)										
T1	150235	270270	420505	820	6445	714	361495	1697		
T2	289588	133824	423412	548	6069	563	109327	357		
T3	310105	192865	502970	2611	19017	2543	460061	1722		
T4	162251	188647	350899	3818	5371	802	6939473	32003		
T	172111	191881	363992	3564	6227	896	7870356	35779		
S1	1729863	97115	1826978	6179	18926	2315	15649	60		
S2	119122	106731	225853	1809	1861	451	999532	6073		
S3	105179	34575	139754	364	9024	1821	2096352	8075		
S4	44751	16763	61514	0	0	0	8223	9		
S5	1659421	260145	1919567	0	1158	127	1431	8		
S6	76351	81388	157739	200	2316	786	52005	267		
S7	130137	97037	227174	6264	3271	462	236188	1272		
S8	41496	116642	158138	1116	49997	2497	182362	848		
S9	152874	56572	209446	2180	5888	1264	177199	942		
S10	948925	87947	1036873	7838	4168	541	258785	1325		
S11	229120	162592	391712	5454	2332	294	298900	1736		
S12	231664	169135	400799	4796	5603	1048	255882	1442		
S13	165359	108315	273674	9389	874	61	422989	2214		
S14	198870	194456	393326	4235	2110	360	287796	1673		
S15	158728	131323	290050	1895	976	197	2109060	12261		
S	172109	99026	271135	2542	5184	834	7402353	38205		
M+T+S	155174	128259	283433	3085	4706	725	20564470	101616		

Table 26: Fixed assets and outstanding loans per enterprise (in Rs.) as on the date of survey for each activity category

activity category	market value (Rs.) of fixed assets		net addition to fixed assets (Rs.) during last 365 days/last year		annual rent (Rs.) payable on hired assets		loans outstanding and interest (Rs.)		Enterprise type: Estt			
									number of enterprises			
	owned	hired	hired	all	(3)	(4)	(5)	(6)	amount	annual interest	estimated	sample
(1)	(2)	(3)	(4)	(5)	(6)	(7)	(8)	(9)	(10)	(11)	(12)	(13)
M1	538509	25947	564457	17	17	0	0	708	6			
M2	635852	427818	1063669	17702	20924	47834	8318	218693	3160			
M3	1023125	446381	1469506	163265	166127	116393	16019	8970	132			
M4	241826	122735	364561	329	538	1749	267	4056	49			
M5	709061	368463	1077524	46452	82907	97904	16948	251116	1716			
M6	279820	454622	734442	15129	18255	12977	1648	357229	4802			
M7	321020	343631	664651	11009	12213	21856	1500	29388	365			
M8	752703	501247	1253950	7009	10801	40138	6425	77030	1108			
M9	492422	465879	958301	29555	33019	43040	10601	35325	270			
M10	851049	703633	1554682	26043	43300	56980	8289	76777	984			
M11	1526914	0	1526914	1347	2518	4508	1623	683	8			
M12	635637	559605	1195241	4234	7402	11964	1321	33823	142			
M13	1218292	22809	1241101	63219	97839	235680	22397	2480	19			
M14	888420	475791	1364211	36063	54113	78158	10824	49462	378			
M15	999366	304691	1304058	20637	17296	67366	10723	39676	490			
M16	572318	295087	867406	6787	11642	29625	4367	13194	108			
M17	725595	545946	1271541	6144	8622	77862	7249	201391	1955			
M18	732588	491380	1223968	16091	15748	216534	21628	9130	93			
M19	827646	497194	1324840	47122	47829	39791	7791	18866	201			
M20	1962969	385844	2348812	29563	38111	107779	22958	44092	240			
M21	1676584	1247299	2923883	43767	76579	212595	63436	12820	184			
M22	882672	253555	1136227	-159	-968	49148	5753	3994	75			
M23	469540	393551	863090	2167	2852	20157	3457	108545	1418			
M24	428371	421223	849594	17550	19441	20927	7541	137741	1456			
M25	346686	403175	749861	3164	4702	18106	2419	68234	683			
M	614443	452905	1067348	20135	28751	50278	8157	1803426	20042			

NSS Report No. 549: Economic Characteristics of Unincorporated Non-agricultural Enterprises (Excluding Construction) in India

Table 26: Fixed assets and outstanding loans per enterprise (in Rs.) as on the date of survey for each activity category

Sector: urban	activity category	market value (Rs.) of fixed assets				net addition to fixed assets (Rs.) during last 365 days/last year	annual rent (Rs.) payable on hired assets	loans outstanding and interest (Rs.)		Enterprise type: Estt			
		owned		hired				amount	annual interest	estimated	sample		
		(2)	(3)	(4)	(5)							(6)	(7)
	(1)												
	T1	347447	701221	1048668	7195	5766	41816	7030	294679		3682		
	T2	645593	1027931	1673524	8699	2258	53568	16511	63631		440		
	T3	756676	657207	1413883	11410	9722	214883	26348	448572		4141		
	T4	662941	742848	1405789	10839	9024	64308	8892	1508849		13882		
	T	640474	728795	1369269	10427	8558	90318	12246	2315730		22145		
	S1	7796893	869221	8666114	465191	458279	285609	31180	59190		1077		
	S2	596610	657218	1253828	15199	14805	31228	3164	429304		6950		
	S3	1160912	360183	1521095	22059	5032	130320	24147	151135		2142		
	S4	487321	813830	1301151	397	397	35106	9830	35		4		
	S5	1749872	599652	2349524	522	353	10520	1586	1833		20		
	S6	608764	798346	1407110	10868	7039	51483	5524	39566		543		
	S7	860189	721401	1581590	32715	32912	45559	6175	83010		994		
	S8	232188	882565	1114753	16742	14387	177432	80282	25390		322		
	S9	523320	691442	1214761	28338	22343	40245	5077	28904		366		
	S10	1853953	653802	2507756	65622	63497	37386	48953	40728		454		
	S11	1102583	759181	1861764	9330	8992	69527	12705	166846		1593		
	S12	701088	662587	1363675	11497	9907	48106	3781	187076		2158		
	S13	2976797	1022278	3999075	112235	98741	215897	25234	241556		3300		
	S14	1942869	601592	2544461	50065	60032	90808	10308	244312		3070		
	S15	415882	527174	943056	7941	7800	21432	2952	399699		5303		
	S	1316794	669450	1986244	43211	40904	79359	11621	2098586		28296		
	M+T+S	861193	628745	1489937	24308	25332	75006	10849	6217743		70483		

Table 26: Fixed assets and outstanding loans per enterprise (in Rs.) as on the date of survey for each activity category

activity category	Sector: urban				All India				Enterprise type: All			
	market value (Rs.) of fixed assets		net addition to fixed assets (Rs.) during last 365 days/last year		annual rent (Rs.) payable on hired assets		loans outstanding and interest (Rs.)		number of enterprises			
	owned	hired	hired	all	(3)	(4)	(5)	(6)	(7)	(8)	estimated	sample
(1)	(2)	(3)	(4)	(5)	(6)	(7)	(8)	(9)	(10)			
M1	465601	55638	521239	37	37	0	0	3074	18			
M2	315783	204716	520499	7537	9315	17834	3132	668690	6695			
M3	477069	182550	659620	58534	59991	41189	5629	26543	312			
M4	34978	7522	42499	26	26	82	4	451883	1096			
M5	223928	141453	365381	10039	17425	22024	3925	1254575	4140			
M6	116044	127015	243059	3366	4025	2588	349	2098114	16337			
M7	187997	170608	358605	3832	4218	7825	589	88048	738			
M8	253422	150972	404394	4981	5879	9580	1559	338547	2467			
M9	260822	215543	476366	12652	14161	17552	4325	86700	530			
M10	562441	479808	1042249	15844	26321	34816	4966	136816	1517			
M11	1450375	93789	1544164	1211	2263	4053	1459	760	12			
M12	192927	167183	360110	1395	2292	3410	390	122893	351			
M13	976294	31890	1008184	49358	76388	184006	17487	3177	29			
M14	450364	174650	625014	11044	16540	24113	3372	163097	607			
M15	413254	144279	557532	6166	5196	22245	3576	136004	1031			
M16	243861	115229	359089	3549	5203	15757	1892	39160	187			
M17	521242	404070	925311	6735	9310	50914	4758	319078	2857			
M18	587201	363299	950501	12172	12211	155306	15512	12730	119			
M19	574523	356499	931022	28877	29289	26091	4949	31398	292			
M20	1682350	398382	2080733	31690	45449	92746	19879	53166	321			
M21	1473320	1016652	2489972	35472	61939	171195	51083	15920	226			
M22	594852	213831	808683	-95	-583	29572	3462	6638	93			
M23	307719	227246	534965	1529	1937	10437	1810	227008	2336			
M24	180890	175824	356713	5232	5634	7048	1981	652275	3865			
M25	248951	303918	552869	2864	3577	8103	1080	158895	1498			
M	235453	170702	406154	6248	8681	14103	2310	7095188	47674			

NSS Report No. 549: Economic Characteristics of Unincorporated Non-agricultural Enterprises (Excluding Construction) in India

Table 26: Fixed assets and outstanding loans per enterprise (in Rs.) as on the date of survey for each activity category

activity category	Sector: urban				All India				Enterprise type: All		
	market value (Rs.) of fixed assets				net addition to fixed assets (Rs.) during last 365 days/last year (5)	annual rent (Rs.) payable on hired assets (6)	loans outstanding and interest (Rs.)		number of enterprises		
	owned (2)	hired (3)	all (4)	amount (7)			annual interest (8)	estimated (9)	sample (10)		
(1)											
T1	238800	463804	702605	3899	3041	22330	3550	656173	5379		
T2	420561	462764	883325	3931	1177	23544	6430	172958	797		
T3	530567	422100	952668	7179	6122	115712	14295	908632	5863		
T4	251673	287626	539299	5265	4748	15897	2247	8448322	45885		
T	278590	313945	592535	5325	4700	25345	3477	10186086	57924		
S1	6528286	707775	7236061	369222	363746	229846	25145	74839	1137		
S2	262587	272129	534716	5902	5713	10684	1266	1428836	13023		
S3	176173	56471	232644	4630	678	17181	3322	2247487	10217		
S4	46640	20165	66805	53	2	150	42	8258	13		
S5	1710224	450833	2161057	293	199	6416	947	3264	28		
S6	306394	391169	697563	4922	3155	23560	2833	91571	810		
S7	319993	259408	579401	13016	13194	14268	1947	319198	2266		
S8	64801	210247	275048	3362	2738	65571	12003	207752	1170		
S9	204826	145608	350434	6072	5008	10706	1798	206103	1308		
S10	1071993	164893	1236886	16003	15407	8685	7124	299513	1779		
S11	542024	376310	918334	6617	6722	26404	4740	465745	3329		
S12	429917	377537	807454	7816	6954	23553	2203	442959	3600		
S13	1187291	440532	1627823	46842	41867	79033	9211	664546	5514		
S14	999610	381388	1380998	24803	29854	42835	4928	532108	4743		
S15	199698	194390	394088	2913	2836	4235	636	2508758	17564		
S	424949	225022	649971	12209	11016	21568	3217	9500939	66501		
M+T+S	319083	244451	563534	8012	7995	21027	3075	26782213	172099		

Table 26: Fixed assets and outstanding loans per enterprise (in Rs.) as on the date of survey for each activity category

activity category	Sector: rural + urban				All India				Enterprise type: OAE					
	market value (Rs.) of fixed assets		net addition to fixed assets (Rs.) during last 365 days/last year		annual rent (Rs.) payable on hired assets		loans outstanding and interest (Rs.)		number of enterprises					
	owned	hired	hired	all	(1)	(2)	(3)	(4)	(5)	(6)	(7)	(8)	(9)	(10)
M1	237143	46302	36106	283444	22	2043	22	2862	0	2200	387	0	4685	18
M2	110843	46077	52576	146950	990	12	867	2862	2200	438	110	387	1582696	10231
M3	25744	73502	39384	27278	990	743	11	867	438	102	8	110	186777	1060
M4	60046	103582	63027	112886	990	174	11	1234	1820	1820	381	8	2223555	2965
M5	103582	44777	11090	94842	990	924	804	1234	1820	1820	381	381	2271996	5244
M6	44777	78848	31496	110344	712	2508	4067	883	341	771	139	66	3826531	23834
M7	78848	181645	170332	351977	2508	0	0	883	341	771	139	66	83073	514
M8	181645	202577	200782	403359	0	364	337	159	771	800	110	110	83073	5609
M9	202577	27374	10191	37565	364	7	7	923	800	21	6	6	1423469	338
M10	27374	137603	41903	179506	7	240	279	804	21	7726	865	865	80083	628
M11	137603	245594	45201	290794	240	403	396	4067	7726	7726	865	865	71843	628
M12	245594	77159	18221	95380	403	1281	1321	4067	7726	7726	865	865	441686	1748
M13	77159	62352	15763	78115	1281	3246	4206	1321	5711	5711	420	420	40166	120
M14	62352	96208	69194	165402	3246	2044	2969	4206	3042	3042	397	397	355450	2258
M15	96208	201672	37481	239152	2044	1419	1392	2969	12	12	0	0	3928	33
M16	201672	179510	149036	328546	1419	14676	28281	1392	11646	11646	1308	1308	14534	122
M17	179510	136300	175735	312034	14676	1041	1244	28281	8060	8060	1993	1993	26069	157
M18	136300	567579	76787	644366	1041	187	195	1244	1	1	0	0	3492	48
M19	567579	146884	137450	284334	187	626	780	195	0	0	0	0	2974	23
M20	146884	77391	28986	106377	626	1292	1276	780	778	778	143	143	422735	2465
M21	77391	88151	73329	161480	1292	2367	2386	1276	2350	2350	348	348	863697	3509
M22	88151	108321	147373	255694	2367	961	1185	2386	627	627	100	100	206346	1654
M23	108321	67706	32890	100596	961	1185	1185	2386	1137	1137	190	190	14429989	63305
M	67706	32890	100596	100596	961	1185	1185	2386	1137	1137	190	190	14429989	63305

NSS Report No. 549: Economic Characteristics of Unincorporated Non-agricultural Enterprises (Excluding Construction) in India

Table 26: Fixed assets and outstanding loans per enterprise (in Rs.) as on the date of survey for each activity category

activity category	Sector: rural + urban				All India				Enterprise type: OAE				
	market value (Rs.) of fixed assets		net addition to fixed assets (Rs.) during last 365 days/last year		annual rent (Rs.) payable on hired assets		loans outstanding and interest (Rs.)		number of enterprises				
	owned	hired	hired	all	(2)	(3)	(4)	(5)	(6)	(7)	(8)	(9)	(10)
(1)	(2)	(3)	(4)	(5)	(6)	(7)	(8)	(9)	(10)				
T1	129803	243003	372806	2574	2100	5614	671	542623	2663				
T2	208027	93081	301108	794	380	5553	609	165749	623				
T3	198757	113240	311997	2154	1699	12468	1798	859367	2987				
T4	104901	98313	203213	2388	2197	4065	649	16256503	71515				
T	111143	103389	214531	2367	2153	4531	704	17824242	77788				
S1	1632305	86808	1719113	5799	5603	17274	2040	18179	102				
S2	82448	68486	150934	1436	1374	1726	405	2159871	12350				
S3	103778	20276	124053	4302	310	13447	2302	4592640	17456				
S4	33537	9599	43136	304	2	266	159	15798	50				
S5	1086595	50562	1137157	0	0	51534	1436	7362	13				
S6	53902	51688	105589	595	218	1408	475	86923	391				
S7	103984	61643	165627	4136	4230	2737	503	432354	2154				
S8	16482	26948	43430	381	326	47270	2644	1257174	4629				
S9	104516	33026	137542	1943	1416	4832	881	345807	1682				
S10	803144	62866	866010	6618	6327	3032	392	389844	2017				
S11	192332	138160	330491	4432	4731	3472	422	438448	2404				
S12	210482	110278	320760	6069	5798	5590	884	493718	2555				
S13	118412	71445	189857	6151	6024	684	58	725337	3575				
S14	119370	110478	229848	1984	2130	1407	196	738562	3897				
S15	87751	71141	158892	1104	1051	711	133	4854238	24852				
S	114806	56647	171454	2704	1551	8398	1026	16556256	78127				
M+T+S	99544	66692	166237	2066	1663	4839	662	48810487	219220				

Table 26: Fixed assets and outstanding loans per enterprise (in Rs.) as on the date of survey for each activity category

activity category	market value (Rs.) of fixed assets		net addition to fixed assets (Rs.) during last 365 days/last year			annual rent (Rs.) payable on hired assets		loans outstanding and interest (Rs.)		Enterprise type: Estt		
	owned		hired		all	(4)	(5)	(6)	amount		number of enterprises	
	(2)	(3)	(3)	(3)					(7)	(8)	(9)	(10)
(1)												
M1	1649947	120031	1769979	24737	45459	411465	48908	1193	1193	21		
M2	530428	231832	762260	14169	16911	55157	8883	447590	447590	6605		
M3	779418	212845	992263	116862	127955	122514	17669	24131	24131	324		
M4	367156	81729	448884	10379	7486	175451	66618	24151	24151	303		
M5	588086	263135	851221	39858	68945	80910	14110	369687	369687	3126		
M6	228601	359971	588573	12934	16252	11159	1417	493792	493792	7468		
M7	350049	314729	664779	10663	11842	19841	1378	33129	33129	458		
M8	537563	292832	830395	10052	12879	34649	5233	162977	162977	2371		
M9	627670	454395	1082065	54461	78674	69289	12231	39216	39216	343		
M10	865857	664323	1530180	25871	42343	59619	8541	83913	83913	1128		
M11	1314839	127606	1442444	3404	4906	69653	15411	1549	1549	37		
M12	717282	511513	1228794	25034	27807	52009	8054	39696	39696	379		
M13	1457304	126513	1583817	49709	78610	204376	20126	3433	3433	38		
M14	1029669	443693	1473362	83201	136312	125642	15278	57349	57349	520		
M15	967835	529194	1497028	21052	20733	123871	19832	152224	152224	2474		
M16	554837	292358	847195	8486	12978	52802	7108	16802	16802	169		
M17	616119	451257	1067377	7463	10023	65800	6511	266983	266983	3136		
M18	725854	480322	1206177	15455	15146	210480	21230	9518	9518	108		
M19	771709	461616	1233324	43056	43689	36673	7304	20860	20860	240		
M20	1858085	357836	2215921	31132	40428	115330	22209	49028	49028	318		
M21	1565356	1140283	2705640	38609	67457	197312	56352	14901	14901	247		
M22	767953	272760	1040713	639	458	62517	6271	6736	6736	108		
M23	341584	275957	617541	3250	3749	17715	3074	183032	183032	2635		
M24	351674	338073	689747	16388	18301	20407	6163	186304	186304	2246		
M25	322968	358116	681084	3004	4308	18922	2451	92087	92087	1175		
M	543080	347856	890936	19861	27811	53872	8815	2780280	2780280	35977		

Table 26: Fixed assets and outstanding loans per enterprise (in Rs.) as on the date of survey for each activity category

activity category	Sector: rural + urban				All India				Enterprise type: Estt		
	market value (Rs.) of fixed assets				net addition to fixed assets (Rs.) during last 365 days/last year (5)	annual rent (Rs.) payable on hired assets (6)	loans outstanding and interest (Rs.)		number of enterprises		
	owned (2)	hired (3)	all (4)	amount (7)			annual interest (8)	estimated (9)	sample (10)		
(1)											
T1	347332	615852	963183	7750	6353	49184	7223	371765	5295		
T2	585738	891875	1477613	7737	2186	79607	18952	76771	574		
T3	689192	597439	1286632	11007	8711	190158	23623	529120	5368		
T4	600966	630567	1231533	10378	8649	61315	8319	1948807	21274		
T	584297	629563	1213860	10089	8199	83549	11226	2926462	32511		
S1	7549309	772358	8321668	432851	427240	359030	41518	72179	1514		
S2	482205	509198	991402	12263	11834	26795	3013	617544	11555		
S3	718726	109719	828444	31388	3512	125642	19876	525666	6468		
S4	107278	8869	116147	2229	97	7300	1198	3234	39		
S5	1535422	498429	2033851	927	1013	8537	1282	2294	36		
S6	640314	694956	1335270	24765	30992	44271	4782	46848	741		
S7	809124	616408	1425532	29228	29588	40491	5661	101546	1375		
S8	208722	697076	905798	28284	26133	154177	60607	34036	566		
S9	468331	633286	1101617	25852	20147	36092	4536	32958	442		
S10	1945289	567075	2512365	117795	116828	57519	46197	47397	569		
S11	1004756	701998	1706754	8865	8773	63391	11546	187279	2059		
S12	580409	487772	1068181	14383	13295	37510	3281	271809	3556		
S13	2868702	797838	3666541	215475	195249	204985	24764	393668	6023		
S14	1834729	533645	2368374	45501	54536	89291	9993	296590	4051		
S15	342907	430200	773107	6749	6536	17086	2365	523027	7772		
S	1156507	493362	1649868	55218	48559	83041	11887	3156076	46766		
M+T+S	775133	492689	1267822	29225	28723	74058	10705	8862819	115254		

Table 26: Fixed assets and outstanding loans per enterprise (in Rs.) as on the date of survey for each activity category

activity category	Sector: rural + urban				All India				Enterprise type: All				
	market value (Rs.) of fixed assets		net addition to fixed assets (Rs.) during last 365 days/last year		annual rent (Rs.) payable on hired assets		loans outstanding and interest (Rs.)		number of enterprises				
	owned	hired	hired	all	(2)	(3)	(4)	(5)	(6)	(7)	(8)	(9)	(10)
(1)													
M1	523966	61270	585236	5039	9246	83534	9929	5879	39				
M2	203343	79255	282599	4716	5959	13875	2260	2030286	16836				
M3	129983	30109	160092	14248	15408	14406	2119	210909	1384				
M4	29413	2395	31808	123	92	1986	723	2247706	3268				
M5	145515	70697	216211	6430	10709	12888	2302	2641683	8370				
M6	79311	71963	151273	2137	2639	1577	220	4320323	31302				
M7	173849	134787	308636	3164	3490	6208	492	116202	972				
M8	95401	40033	135434	1862	2151	4277	636	1586446	7980				
M9	259257	170512	429770	18380	26402	22791	4025	119299	681				
M10	550262	436468	986730	15095	24688	35683	5001	155756	1756				
M11	1097944	141875	1239819	2740	3949	56449	12497	1925	47				
M12	157292	104596	261887	5010	5510	10070	1558	210800	786				
M13	1115274	104584	1219858	36828	58238	151408	14910	4633	65				
M14	496982	172964	669945	26839	43894	40664	4982	178870	803				
M15	305447	149187	454634	5695	5609	33629	5264	593910	4222				
M16	207603	97341	304944	3406	4759	19600	2392	56968	289				
M17	319216	233074	552290	5055	6701	29961	3019	622433	5394				
M18	572728	350958	923686	11537	11589	148997	15028	13447	141				
M19	528529	333258	861788	25958	26320	26396	4842	35393	362				
M20	1260392	294622	1555014	25419	36212	78093	15192	75096	475				
M21	1375923	938372	2314295	31476	54886	159851	45653	18393	295				
M22	577734	231318	809052	500	378	43369	4350	9711	131				
M23	157216	103608	260825	1419	1677	5896	1029	605768	5100				
M24	134909	120303	255212	3970	4297	5554	1380	1050002	5755				
M25	174554	212402	386956	2564	2979	6272	826	298432	2829				
M	144501	83772	228273	4014	5486	9656	1583	17210269	99282				

NSS Report No. 549: Economic Characteristics of Unincorporated Non-agricultural Enterprises (Excluding Construction) in India

Table 26: Fixed assets and outstanding loans per enterprise (in Rs.) as on the date of survey for each activity category

activity category	Sector: rural + urban				All India				Enterprise type: All	
	market value (Rs.) of fixed assets		net addition to fixed assets (Rs.) during last 365 days/last year	annual rent (Rs.) payable on hired assets	loans outstanding and interest (Rs.)		number of enterprises			
	owned	hired			hired	all	amount	annual interest	estimated	sample
(1)	(2)	(3)	(4)	(5)	(6)	(7)	(8)	(9)	(10)	
T1	218244	394593	612837	4679	3829	23329	3334	914388	7958	
T2	327593	345943	673535	2992	952	28995	6415	242519	1197	
T3	385651	297757	683407	5527	4371	80181	10115	1388487	8355	
T4	158002	155289	313291	3243	2888	10193	1470	18205310	92789	
T	177872	177595	355466	3456	3006	15675	2188	20750704	110299	
S1	6358863	634432	6993295	346932	342410	290272	33576	90358	1616	
S2	171332	166476	337808	3843	3700	7300	985	2777415	23905	
S3	166935	29462	196396	7084	639	24970	4107	5118307	23924	
S4	46069	9475	55543	631	18	1461	336	19033	89	
S5	1193236	156975	1350211	220	241	41318	1399	9656	49	
S6	259270	276967	536236	9060	10995	16419	1984	133772	1132	
S7	238099	167158	405257	8909	9053	9918	1484	533900	3529	
S8	21550	44612	66162	1116	1006	50088	4172	1291210	5195	
S9	136173	85258	221431	4023	3046	7552	1199	378765	2124	
S10	926953	117522	1044475	18670	18306	8939	5358	437241	2586	
S11	435489	306915	742404	5759	5941	21406	3752	625727	4463	
S12	341829	244311	586140	9021	8460	16924	1735	765527	6111	
S13	1085970	326992	1412962	79791	72593	72557	8749	1119005	9598	
S14	610852	231723	842574	14452	17145	26587	3003	1035152	7948	
S15	112569	106065	218635	1653	1585	2304	350	5377265	32624	
S	281590	126568	408158	11112	9078	20349	2765	19712332	124893	
M+T+S	203364	132157	335520	6239	5821	15476	2205	57673306	334474	

Table 27: Fixed assets and outstanding loans per enterprise (in Rs.) as on the date of survey for each State/UT

State / UT	Broad activity category: Manufacturing			Sector: rural			Enterprise type: OAE		
	market value (Rs.) of fixed assets			net addition to fixed assets (Rs.) during last 365 days/last year	annual rent (Rs.) payable on hired assets	loans outstanding and interest (Rs.)		number of enterprises	
	owned	hired	all			amount	annual interest	estimated	sample
(1)	(2)	(3)	(4)	(5)	(6)	(7)	(8)	(9)	(10)
Andhra Pradesh	40381	6836	47216	533	605	865	180	885767	3346
Arunachal Pradesh	21247	29079	50326	0	0	0	0	622	96
Assam	47232	4122	51354	120	207	62	8	143393	1075
Bihar	54994	5845	60839	38	53	296	35	351003	1724
Chhattisgarh	44329	2592	46921	346	516	9682	264	109863	677
Delhi	120464	361996	482460	1183	1137	94	6	3117	45
Goa	117507	21428	138935	1	1	43588	6566	2161	76
Gujarat	64768	17750	82518	2108	2473	586	47	228343	1309
Haryana	79780	101884	181664	797	626	1092	209	67544	820
Himachal Pradesh	99030	42145	141175	1034	1522	2186	333	71347	655
Jammu & Kashmir	87234	10781	98015	117	-223	2423	262	122626	685
Jharkhand	31424	608	32032	28	30	79	2	278690	1115
Karnataka	54524	8725	63249	827	909	778	178	501814	1494
Kerala	45879	24984	70863	1467	1878	1899	243	262828	1993
Madhya Pradesh	42223	2059	44282	154	207	138	20	517051	2512
Maharashtra	49573	7028	56601	673	1073	1266	148	587519	2002
Manipur	50784	646	51430	27	36	428	183	27679	436
Meghalaya	23639	430	24069	8	8	0	0	13741	151
Mizoram	45724	418	46142	422	645	0	0	2175	269
Nagaland	69487	1625	71111	45	54	861	471	5258	500

Table 27: Fixed assets and outstanding loans per enterprise (in Rs.) as on the date of survey for each State/UT

State / UT	Broad activity category: Manufacturing			Sector: rural			Sector: OAE		
	market value (Rs.) of fixed assets			net addition to fixed assets (Rs.) during last 365 days/last year	annual rent (Rs.) payable on hired assets	loans outstanding and interest (Rs.)		Enterprise type: OAE	
	owned	hired	all			amount	annual interest	estimated	sample
(1)	(2)	(3)	(4)	(5)	(6)	(7)	(8)	(9)	(10)
Odisha	25029	1425	26454	502	655	436	72	504930	1598
Punjab	66029	28862	94892	1585	1657	680	126	133420	924
Rajasthan	84262	36864	121126	1108	979	498	69	288581	1498
Sikkim	34234	75966	110200	0	0	0	0	718	28
Tamil Nadu	64722	12563	77285	2424	3160	2059	451	573680	2391
Tripura	28520	10993	39512	143	174	112	241	54954	748
Uttaranchal	71522	29005	100527	790	1045	2080	216	55345	663
Uttar Pradesh	45559	8910	54469	696	993	282	52	1336152	3473
West Bengal	29042	781	29823	87	109	219	39	2002647	3019
Andaman & N.Islands	58842	44422	103264	17209	18279	1465	335	1698	85
Chandigarh	125594	285380	410973	282	494	0	0	477	41
Dadra & Nagar Haveli	98883	26755	125638	1194	1243	77	0	566	53
Daman & Diu	50371	80383	130754	7236	12882	302	7	378	34
Lakshadweep	88584	14953	103536	4123	5123	465	0	293	48
Puducherry	80311	19148	99459	13541	13978	912	121	1847	90
all-India	45360	8779	54139	640	805	768	116	9138228	35673

Table 27: Fixed assets and outstanding loans per enterprise (in Rs.) as on the date of survey for each State/UT

State / UT	Broad activity category: Trade			Sector: rural			Enterprise type: OAE		
	market value (Rs.) of fixed assets			net addition to fixed assets (Rs.) during last 365 days/last year	annual rent (Rs.) payable on hired assets	loans outstanding and interest (Rs.)		number of enterprises	
	owned	hired	all			amount	annual interest	estimated	sample
(1)	(2)	(3)	(4)	(5)	(6)	(7)	(8)	(9)	(10)
Andhra Pradesh	60252	36402	96654	1346	934	4265	968	793618	3437
Arunachal Pradesh	44062	28886	72947	249	249	211	15	8585	486
Assam	31783	13635	45417	356	346	133	5	391213	1633
Bihar	43994	13723	57717	79	71	569	166	708783	2337
Chhattisgarh	66496	4692	71188	1268	1064	731	147	172512	939
Delhi	219848	343797	563645	624	624	279	25	10875	80
Goa	59451	9708	69160	12	12	1297	193	9275	92
Gujarat	81124	41088	122212	3223	2826	1213	85	339343	1603
Haryana	147623	277101	424724	3166	2235	11349	916	174423	1187
Himachal Pradesh	207676	91127	298803	2423	2369	12213	1463	69168	649
Jammu & Kashmir	154522	45836	200358	932	930	7442	475	105733	685
Jharkhand	39842	6905	46748	40	40	485	47	313023	1316
Karnataka	62348	25844	88192	2103	2030	7675	1540	401432	1592
Kerala	98045	109337	207382	3566	2887	19463	3904	279665	2061
Madhya Pradesh	75368	12967	88335	319	292	605	116	449746	2862
Maharashtra	80287	20880	101168	1311	1161	8102	1032	591499	1990
Manipur	47192	12844	60036	5	5	704	385	29789	524
Meghalaya	30513	6109	36621	111	101	0	0	28985	306
Mizoram	68429	2935	71365	56	56	211	0	3498	410
Nagaland	68238	26010	94249	38	38	838	392	6796	549

Table 27: Fixed assets and outstanding loans per enterprise (in Rs.) as on the date of survey for each State/UT

State / UT	Broad activity category: Trade			Sector: rural			Sector: OAE		
	market value (Rs.) of fixed assets			net addition to fixed assets (Rs.) during last 365 days/last year	annual rent (Rs.) payable on hired assets	loans outstanding and interest (Rs.)		Enterprise type: OAE	
	owned	hired	all			amount	annual interest	estimated	sample
(1)	(2)	(3)	(4)	(5)	(6)	(7)	(8)	(9)	(10)
Odisha	25992	4680	30672	237	205	1128	196	844355	1819
Punjab	108113	57571	165684	6478	6074	1893	347	164841	1096
Rajasthan	104023	92514	196537	3234	2626	2082	380	380945	1846
Sikkim	216875	163176	380051	1760	1872	7085	1018	6948	159
Tamil Nadu	69823	48080	117903	2830	2463	5516	1592	380245	2535
Tripura	78612	4550	83162	50	48	54	60	168062	754
Uttaranchal	139029	65421	204450	2470	2525	2752	283	93067	793
Uttar Pradesh	51697	33866	85563	922	755	1413	200	1850969	4536
West Bengal	48651	7019	55671	265	260	2305	370	1166225	3311
Andaman & N.Islands	91929	132394	224323	13859	13898	51362	6035	2889	138
Chandigarh	77705	785520	863225	151	12	2799	6	1774	43
Dadra & Nagar Haveli	108786	167057	275843	6274	4911	15625	1582	1492	74
Daman & Diu	43350	307776	351126	6068	1143	5545	0	1250	38
Lakshadweep	311962	51583	363545	4338	4338	19876	771	237	45
Puducherry	89096	36864	125960	8009	7286	6800	2182	2624	84
all-India	62936	33419	96355	1216	1037	3190	553	9953886	42009

Table 27: Fixed assets and outstanding loans per enterprise (in Rs.) as on the date of survey for each State/UT

State / UT	Broad activity category: Other Services			Sector: rural			Enterprise type: OAE		
	market value (Rs.) of fixed assets			net addition to fixed assets (Rs.) during last 365 days/last year	annual rent (Rs.) payable on hired assets	loans outstanding and interest (Rs.)		number of enterprises	
	owned	hired	all			amount	annual interest	estimated	sample
(1)	(2)	(3)	(4)	(5)	(6)	(7)	(8)	(9)	(10)
Andhra Pradesh	57238	14828	72066	1712	326	25817	2227	1367411	3708
Arunachal Pradesh	1033054	50259	1083313	74	74	431	37	1229	206
Assam	44066	8004	52071	205	184	496	133	264214	1369
Bihar	40374	11316	51690	59	34	2603	415	655685	2212
Chhattisgarh	58093	5942	64035	9026	749	250	147	102762	740
Delhi	175785	249265	425050	324	324	2167	0	5749	76
Goa	239706	3121	242827	2	2	23966	3244	9046	118
Gujarat	86103	37234	123337	2285	691	8240	1898	264243	1476
Haryana	100662	104503	205165	4648	1132	6833	836	135547	1128
Himachal Pradesh	223167	57846	281013	18392	1931	33889	4375	100473	716
Jammu & Kashmir	182737	30452	213188	-232	1020	15365	2076	62805	619
Jharkhand	51747	3321	55069	49	52	5205	1222	226017	1268
Karnataka	109656	20123	129779	2990	1724	31509	2800	419200	1699
Kerala	104152	44717	148869	6380	1970	14366	1874	414701	2279
Madhya Pradesh	62883	12491	75374	817	290	1800	206	271668	2301
Maharashtra	72289	20326	92615	2393	801	11871	1854	601230	2006
Manipur	86389	21658	108047	51	66	180	58	13742	407
Meghalaya	110837	2958	113795	34	11	1173	146	19030	233
Mizoram	201963	7524	209487	1935	77	5002	1220	1439	204
Nagaland	247290	5520	252810	79	79	2605	588	3774	439

Table 27: Fixed assets and outstanding loans per enterprise (in Rs.) as on the date of survey for each State/UT

State / UT	Broad activity category: Other Services			Sector: rural			Sector: OAE		
	market value (Rs.) of fixed assets			net addition to fixed assets (Rs.) during last 365 days/last year	annual rent (Rs.) payable on hired assets	loans outstanding and interest (Rs.)		Enterprise type: OAE	
	owned	hired	all			amount	annual interest	estimated	sample
(1)	(2)	(3)	(4)	(5)	(6)	(7)	(8)	(9)	(10)
Odisha	30799	8846	39645	1065	462	12686	1242	509218	1746
Punjab	126115	48636	174751	2628	1427	2191	242	179439	1094
Rajasthan	139881	82939	222820	6380	1369	25021	2761	321219	1689
Sikkim	891596	53831	945427	8199	8203	12312	2505	6593	155
Tamil Nadu	66711	32206	98917	3775	2493	16204	1355	487641	2699
Tripura	62642	4820	67463	181	113	556	177	90261	686
Uttaranchal	120723	51943	172666	1765	971	7960	1072	97296	879
Uttar Pradesh	63676	22052	85729	1532	769	1553	154	1261469	3888
West Bengal	34433	5898	40331	255	212	1612	211	1250310	3454
Andaman & N.Islands	134940	121071	256011	4754	1669	21429	3262	2437	129
Chandigarh	199406	130953	330358	48	48	559	73	2006	46
Dadra & Nagar Haveli	94535	37265	131800	1989	1960	920	98	2151	70
Daman & Diu	102421	80617	183038	2368	1273	3945	536	1085	47
Lakshadweep	141883	22220	164102	9827	5754	9942	1221	428	45
Puducherry	82854	37493	120348	7911	5335	19071	2598	2383	91
all-India	68468	22378	90846	2124	750	10997	1182	9153903	39922

Table 27: Fixed assets and outstanding loans per enterprise (in Rs.) as on the date of survey for each State/UT

Broad activity category: All	State / UT	Sector: rural					Sector: OAE		
		market value (Rs.) of fixed assets		net addition to fixed assets (Rs.) during last 365 days/last year	annual rent (Rs.) payable on hired assets	loans outstanding and interest (Rs.)		Enterprise type: OAE	
		owned	hired			all	amount	annual interest	estimated
(1)	(2)	(3)	(4)	(5)	(6)	(7)	(8)	(9)	(10)
Andhra Pradesh	53123	18124	71246	1274	565	12949	1304	3046796	10491
Arunachal Pradesh	159166	31414	190580	214	214	224	16	10437	788
Assam	38619	10065	48684	264	267	240	48	798820	4077
Bihar	44861	11191	56052	63	53	1290	234	1715471	6273
Chhattisgarh	57931	4427	62357	3075	824	3156	181	385138	2356
Delhi	191323	319139	510462	625	618	800	15	19741	201
Goa	145188	8035	153223	6	6	15770	2213	20482	286
Gujarat	78216	33458	111674	2619	2051	3273	650	831929	4388
Haryana	118623	183780	302403	3275	1551	7892	761	377515	3135
Himachal Pradesh	181969	62750	244719	8670	1936	18281	2342	240988	2020
Jammu & Kashmir	132269	27754	160023	338	464	7037	730	291164	1989
Jharkhand	40264	3768	44032	38	40	1651	356	817730	3699
Karnataka	74375	17535	91910	1900	1508	12613	1422	1322447	4785
Kerala	86367	58179	144546	4209	2213	12432	2019	957194	6333
Madhya Pradesh	58791	8309	67100	360	256	672	96	1238466	7675
Maharashtra	67450	16122	83571	1466	1010	7119	1018	1780248	5998
Manipur	56152	9804	65956	23	29	496	243	71209	1367
Meghalaya	53735	3874	57610	65	52	362	45	61756	690
Mizoram	88502	3094	91595	548	241	1116	247	7112	883
Nagaland	111342	13024	124366	50	53	1267	465	15827	1488

Table 27: Fixed assets and outstanding loans per enterprise (in Rs.) as on the date of survey for each State/UT

State / UT	Broad activity category: All			Sector: rural			Enterprise type: OAE		
	market value (Rs.) of fixed assets			net addition to fixed assets (Rs.) during last 365 days/last year	annual rent (Rs.) payable on hired assets	loans outstanding and interest (Rs.)		number of enterprises	
	owned	hired	all			amount	annual interest	estimated	sample
(1)	(2)	(3)	(4)	(5)	(6)	(7)	(8)	(9)	(10)
Odisha	27047	4937	31985	536	398	4107	449	1858504	5163
Punjab	103121	46197	149318	3665	3095	1666	246	477700	3114
Rajasthan	109893	73200	183093	3635	1739	9058	1061	990745	5033
Sikkim	519639	108226	627865	4648	4705	9145	1654	14260	342
Tamil Nadu	66741	28576	95317	2988	2750	7756	1057	1441566	7625
Tripura	65224	5758	70982	104	89	209	125	313277	2188
Uttaranchal	116574	51882	168456	1812	1576	4663	581	245707	2335
Uttar Pradesh	53250	23020	76271	1027	830	1113	143	4448591	11897
West Bengal	35742	3875	39617	182	178	1164	175	4419183	9784
Andaman & N.Islands	98855	107200	206055	11510	10714	28915	3695	7023	352
Chandigarh	140412	421095	561507	117	83	1430	37	4256	130
Dadra & Nagar Haveli	100172	81870	182042	3401	2910	6020	611	4209	197
Daman & Diu	67956	185218	253173	4751	2831	4174	215	2714	119
Lakshadweep	167690	27267	194957	6723	5211	9502	736	959	138
Puducherry	84559	32308	116867	9465	8412	9479	1771	6855	265
all-India	59043	21869	80912	1324	869	4936	615	28246018	117604

Table 27: Fixed assets and outstanding loans per enterprise (in Rs.) as on the date of survey for each State/UT

State / UT	Broad activity category: Manufacturing			Sector: rural			Sector: urban			Enterprise type: Estt	
	market value (Rs.) of fixed assets			net addition to fixed assets (Rs.) during last 365 days/last year	annual rent (Rs.) payable on hired assets	loans outstanding and interest (Rs.)		annual interest		number of enterprises	
	owned	hired	all			amount	annual interest	estimated	sample		
(1)	(2)	(3)	(4)	(5)	(6)	(7)	(8)	(9)	(10)		
Andhra Pradesh	265200	112608	377808	7864	10270	58020	8414	112965	1920		
Arunachal Pradesh	913804	115293	1029097	1142	2237	37929	9169	244	65		
Assam	98143	13053	111197	1055	1977	1675	242	46526	462		
Bihar	181223	82069	263292	169	223	505	44	24749	326		
Chhattisgarh	1936486	37601	1974087	3491	1677	332515	42124	9199	177		
Delhi	1570446	912313	2482759	16182	18909	13499	3149	2659	49		
Goa	256226	108805	365031	0	0	23384	2984	1744	42		
Gujarat	913192	177492	1090684	151931	235906	269022	52506	40474	869		
Haryana	1161733	2244866	3406599	13728	15494	57943	6572	13330	353		
Himachal Pradesh	609908	303440	913348	13959	15296	89834	9743	8329	239		
Jammu & Kashmir	407501	44757	452258	811	1064	34585	3787	17615	387		
Jharkhand	61493	31910	93403	193	226	4464	997	17984	334		
Karnataka	570897	90517	661414	7825	7873	96899	20553	34921	433		
Kerala	479618	157625	637243	41702	52087	83690	14212	71404	1268		
Madhya Pradesh	174019	43872	217891	496	694	15888	2276	26881	442		
Maharashtra	471996	576331	1048327	23767	26304	123894	25379	41769	365		
Manipur	351027	7538	358565	50	71	479	230	887	57		
Meghalaya	92256	18110	110366	5790	11404	5786	829	4132	89		
Mizoram	369824	12765	382589	8112	927	843	0	151	33		
Nagaland	171365	13405	184769	551	696	8315	1187	547	83		

Table 27: Fixed assets and outstanding loans per enterprise (in Rs.) as on the date of survey for each State/UT

State / UT	Broad activity category: Manufacturing			Sector: rural			Sector: urban			Enterprise type: Estt	
	market value (Rs.) of fixed assets			net addition to fixed assets (Rs.) during last 365 days/last year	annual rent (Rs.) payable on hired assets	loans outstanding and interest (Rs.)		annual interest		number of enterprises	
	owned	hired	all			amount	annual interest	estimated	sample		
(1)	(2)	(3)	(4)	(5)	(6)	(7)	(8)	(9)	(10)		
Odisha	269901	13179	283079	7885	11295	17363	2116	43132	451		
Punjab	701729	120766	822495	3922	4532	48387	4766	28212	406		
Rajasthan	1026028	268638	1294666	36214	38308	264418	32609	26053	560		
Sikkim	7539250	2300784	9840033	105512	105603	1082031	128559	43	6		
Tamil Nadu	509826	113956	623782	37858	51105	57001	10812	107470	1883		
Tripura	107847	11087	118934	512	584	1282	307	7179	368		
Uttaranchal	344179	133373	477552	2530	3530	20145	2034	14244	305		
Uttar Pradesh	388036	161588	549625	8791	10118	21600	2846	112857	1217		
West Bengal	193204	40418	233623	3879	4711	19631	3508	159101	2419		
Andaman & N.Islands	431153	270573	701726	6482	4908	49385	6277	257	46		
Chandigarh	432490	1763280	2195770	1894	782	11226	1342	298	51		
Dadra & Nagar Haveli	332329	162639	494968	5409	5870	27926	28972	469	60		
Daman & Diu	496905	301965	798870	11700	4340	76542	15342	387	71		
Lakshadweep	475183	21514	496697	3288	5168	13906	78	28	11		
Puducherry	1335545	804586	2140131	23630	35130	222358	32348	614	88		
all-India	411333	153918	565251	19354	26075	60507	10030	976854	15935		

Table 27: Fixed assets and outstanding loans per enterprise (in Rs.) as on the date of survey for each State/UT

State / UT	Broad activity category: Trade			Sector: rural			Enterprise type: Estt		
	market value (Rs.) of fixed assets			net addition to fixed assets (Rs.) during last 365 days/last year	annual rent (Rs.) payable on hired assets	loans outstanding and interest (Rs.)		number of enterprises	
	owned	hired	all			amount	annual interest	estimated	sample
(1)	(2)	(3)	(4)	(5)	(6)	(7)	(8)	(9)	(10)
Andhra Pradesh	403866	301516	705382	4741	3293	79042	11766	54096	1151
Arunachal Pradesh	65737	87181	152918	1322	1322	4376	3961	766	162
Assam	64540	27922	92461	732	715	2144	281	40574	404
Bihar	119587	69084	188671	189	177	3927	1727	15056	249
Chhattisgarh	356341	109276	465617	27334	27349	11061	1734	8461	189
Delhi	941736	875666	1817401	132182	8384	954747	100378	1967	33
Goa	178060	31618	209678	0	0	13924	1533	1448	59
Gujarat	427678	193899	621577	5872	4993	27274	2532	25205	478
Haryana	1169585	2422122	3591706	2587	1913	262943	22402	22279	231
Himachal Pradesh	658403	335839	994242	30979	12973	125236	15914	5814	195
Jammu & Kashmir	372575	112467	485042	5869	5988	36377	3046	11503	175
Jharkhand	168569	27877	196446	366	554	2103	245	13956	347
Karnataka	710102	183333	893435	6538	6048	43230	9046	17512	262
Kerala	477056	383663	860719	14310	12606	108239	13578	77387	940
Madhya Pradesh	310498	39271	349769	2163	2047	19513	1083	23412	435
Maharashtra	361828	150523	512351	3677	2535	112334	10913	37789	383
Manipur	47574	86151	133726	0	0	307	111	629	53
Meghalaya	314851	86378	401229	1749	1749	5742	691	2351	83
Mizoram	114567	10133	124700	0	0	37	0	85	16
Nagaland	94838	139053	233891	155	155	2181	1177	493	106

Table 27: Fixed assets and outstanding loans per enterprise (in Rs.) as on the date of survey for each State/UT

State / UT	Broad activity category: Trade			Sector: rural			Sector: urban			Enterprise type: Estt	
	market value (Rs.) of fixed assets			net addition to fixed assets (Rs.) during last 365 days/last year	annual rent (Rs.) payable on hired assets	loans outstanding and interest (Rs.)		annual interest	number of enterprises		
	owned	hired	all			amount	interest		estimated	sample	
(1)	(2)	(3)	(4)	(5)	(6)	(7)	(8)	(9)	(10)		
Odisha	114426	35799	150225	293	217	17568	2130	20629	282		
Punjab	635745	181050	816795	70087	65176	98415	10456	20497	310		
Rajasthan	442073	318539	760613	14656	5530	16591	2035	21931	397		
Sikkim	3426573	4759315	8185888	410706	697073	3282249	334598	127	20		
Tamil Nadu	228195	143720	371915	10354	5322	25955	5158	47783	879		
Tripura	135566	24933	160499	125	125	592	56	15141	267		
Uttaranchal	865938	117985	983923	14509	13858	15452	1754	8717	192		
Uttar Pradesh	466516	192665	659181	4650	3773	39828	12041	39883	564		
West Bengal	154743	28811	183554	1213	1135	14769	2085	73313	1227		
Andaman & N.Islands	353551	480031	833582	2569	2673	223711	27217	304	71		
Chandigarh	525573	1314794	1840366	11905	973	9227	1005	381	42		
Dadra & Nagar Haveli	339780	216434	556213	9670	8930	15621	1875	356	54		
Daman & Diu	525954	334293	860247	340	309	97704	12463	651	56		
Lakshadweep	598958	190558	789516	0	0	133329	7898	29	12		
Puducherry	598647	368710	967357	3012	3043	2117	651	205	42		
all-India	371290	253301	624591	8807	6836	57882	7357	610732	10366		

Table 27: Fixed assets and outstanding loans per enterprise (in Rs.) as on the date of survey for each State/UT

State / UT	Broad activity category: Other Services			Sector: rural			Sector: rural			Enterprise type: Estt	
	market value (Rs.) of fixed assets			net addition to fixed assets (Rs.) during last 365 days/last year	annual rent (Rs.) payable on hired assets	loans outstanding and interest (Rs.)		annual interest		number of enterprises	
	owned	hired	all			amount	annual interest	estimated	sample		
(1)	(2)	(3)	(4)	(5)	(6)	(7)	(8)	(9)	(10)		
Andhra Pradesh	1597138	213425	1810563	519472	488394	236249	26293	79232	2080		
Arunachal Pradesh	273358	52328	325686	1710	1953	8868	2997	321	127		
Assam	136724	18790	155515	236	214	8250	2210	39076	429		
Bihar	252670	28806	281476	2397	2933	7300	1065	60013	563		
Chhattisgarh	336383	44717	381099	12150	2021	92143	21592	14786	345		
Delhi	1783057	139511	1922568	12738	11735	4047	1978	3396	74		
Goa	344992	19153	364145	0	0	24406	5630	2914	82		
Gujarat	948173	183098	1131271	15425	6477	35603	5167	31187	658		
Haryana	971110	382859	1353969	85008	80238	176672	37866	22930	455		
Himachal Pradesh	1093743	196520	1290263	138675	24689	251274	29433	23715	542		
Jammu & Kashmir	764967	38280	803247	15466	7111	166922	20697	30920	486		
Jharkhand	216777	11518	228295	290	355	11111	2845	40052	660		
Karnataka	675156	177930	853085	32093	12266	97117	13918	36769	480		
Kerala	1453727	290080	1743807	65499	53164	190329	24595	77421	1433		
Madhya Pradesh	467807	72931	540738	25197	14236	49882	5501	40317	781		
Maharashtra	456149	103779	559928	35046	30458	59240	8692	66128	606		
Manipur	635937	24356	660293	3933	4145	8738	760	808	86		
Meghalaya	336236	15059	351295	4590	4445	3445	290	13504	246		
Mizoram	440559	4340	444899	215	214	283	1081	441	97		
Nagaland	2699437	60347	2759784	446	446	15588	1725	1236	250		

Table 27: Fixed assets and outstanding loans per enterprise (in Rs.) as on the date of survey for each State/UT

State / UT	Broad activity category: Other Services			Sector: rural			Sector: urban			Enterprise type: Estt	
	market value (Rs.) of fixed assets			net addition to fixed assets (Rs.) during last 365 days/last year	annual rent (Rs.) payable on hired assets	loans outstanding and interest (Rs.)		loans outstanding and interest (Rs.)		number of enterprises	
	owned	hired	all			amount	annual interest	amount	annual interest	estimated	sample
(1)	(2)	(3)	(4)	(5)	(6)	(7)	(8)	(7)	(8)	(9)	(10)
Odisha	864593	14942	879535	29899	10848	88052	12040	88052	12040	64019	750
Punjab	1233480	141889	1375369	65641	35807	93695	11434	93695	11434	35374	511
Rajasthan	637587	251086	888673	57237	42977	86188	9630	86188	9630	61274	897
Sikkim	1722013	950437	2672450	28460	1859	64084	14874	64084	14874	1575	85
Tamil Nadu	1258224	125777	1384001	111263	82827	145546	24860	145546	24860	76874	1735
Tripura	127414	57781	185195	619	163	1061	210	1061	210	16926	332
Uttaranchal	1286586	99257	1385843	21093	16933	27271	2999	27271	2999	24661	615
Uttar Pradesh	1039278	268444	1307722	60006	49295	33879	4448	33879	4448	123894	1245
West Bengal	266167	19235	285402	19171	4755	44967	7427	44967	7427	64528	1273
Andaman & N.Islands	604456	301232	905688	19402	10390	131305	23729	131305	23729	437	93
Chandigarh	179915	1112921	1292836	5634	4645	5099	150	5099	150	276	61
Dadra & Nagar Haveli	505298	114167	619465	8138	7035	69663	11891	69663	11891	1048	113
Daman & Diu	852741	781984	1634725	16622	8478	17011	3136	17011	3136	564	141
Lakshadweep	349521	67191	416712	84051	38500	8025	913	8025	913	123	46
Puducherry	4879640	333882	5213522	814614	745356	164634	25402	164634	25402	753	93
all-India	838417	143915	982332	79045	63750	90347	12416	90347	12416	1057490	18470

Table 27: Fixed assets and outstanding loans per enterprise (in Rs.) as on the date of survey for each State/UT

Broad activity category: All	State / UT	Sector: rural				Sector: rural			Enterprise type: Estt	
		market value (Rs.) of fixed assets		net addition to fixed assets (Rs.) during last 365 days/last year	annual rent (Rs.) payable on hired assets	loans outstanding and interest (Rs.)		number of enterprises		
		owned	hired			all	(4)	(5)	(6)	amount
(1)	(2)	(3)	(4)	(5)	(6)	(7)	(8)	(9)	(10)	
Andhra Pradesh	724139	186533	910671	171761	162549	119973	14902	246294	5151	
Arunachal Pradesh	271121	83926	355048	1383	1642	11604	4683	1330	354	
Assam	99286	19611	118897	698	1025	3862	864	126176	1295	
Bihar	214882	48088	262969	1512	1845	5107	912	99818	1138	
Chhattisgarh	795233	59534	854767	13655	8528	139148	22235	32446	711	
Delhi	1506299	576156	2082455	43167	13291	240287	26493	8022	156	
Goa	280039	47717	327757	0	0	21628	3902	6106	183	
Gujarat	798120	183566	981687	69976	101953	130965	24261	96866	2005	
Haryana	1090054	1582977	2673031	37409	35686	182470	24855	58539	1039	
Himachal Pradesh	920439	241439	1161878	94697	20823	196400	23025	37859	976	
Jammu & Kashmir	584907	54394	639302	9328	5122	103083	12354	60038	1048	
Jharkhand	168640	19783	188424	281	361	7704	1879	71992	1341	
Karnataka	641201	144770	785972	17576	9325	86453	15559	89202	1175	
Kerala	812130	280285	1092416	40476	38950	128586	17549	226211	3641	
Madhya Pradesh	340004	55613	395617	11917	7069	31950	3403	90610	1658	
Maharashtra	436227	251387	687614	23676	22024	91549	14053	145687	1354	
Manipur	368055	34655	402710	1388	1469	3306	382	2323	196	
Meghalaya	283279	24079	307358	4504	5567	4199	448	19987	418	
Mizoram	383903	6947	390850	1951	346	377	704	676	146	
Nagaland	1527015	66112	1593127	408	443	10934	1477	2276	439	

Table 27: Fixed assets and outstanding loans per enterprise (in Rs.) as on the date of survey for each State/UT

Broad activity category: All	Sector: rural			Sector: urban			Enterprise type: Estt		
	State / UT	market value (Rs.) of fixed assets		net addition to fixed assets (Rs.) during last 365 days/last year	annual rent (Rs.) payable on hired assets	loans outstanding and interest (Rs.)		number of enterprises	
		owned	hired			all	amount	annual interest	estimated
(1)	(2)	(3)	(4)	(5)	(6)	(7)	(8)	(9)	(10)
Odisha	542747	17714	560461	17689	9282	52812	7090	127780	1483
Punjab	909354	144348	1053702	46016	32473	79644	8958	84083	1227
Rajasthan	690966	268811	959778	43677	34347	114717	13585	109258	1854
Sikkim	1991237	1262225	3253462	58296	55217	324458	41054	1745	111
Tamil Nadu	699701	123997	823699	56506	52186	79934	14301	232127	4497
Tripura	126979	36567	163546	409	225	921	168	39246	967
Uttaranchal	927714	112889	1040603	14336	12361	22976	2482	47622	1112
Uttar Pradesh	691017	213925	904942	31131	26749	29727	4889	276634	3026
West Bengal	199564	32949	232513	6544	3838	23936	4008	296942	4919
Andaman & N.Islands	483422	347783	831205	10949	6629	138347	20297	997	210
Chandigarh	396780	1396661	1793440	6969	1973	8661	864	955	154
Dadra & Nagar Haveli	430532	145734	576265	7745	7103	48943	14267	1872	227
Daman & Diu	634002	484119	1118121	8816	4159	64181	9874	1603	268
Lakshadweep	409712	80126	489838	57770	27034	29324	1919	180	69
Puducherry	2937621	522185	3459806	399951	371259	165970	24885	1572	223
all-India	572834	172866	745700	40783	36695	71831	10367	2645076	44771

Table 27: Fixed assets and outstanding loans per enterprise (in Rs.) as on the date of survey for each State/UT

State / UT	Broad activity category: Manufacturing			Sector: rural			Sector: urban			Enterprise type: All	
	market value (Rs.) of fixed assets			net addition to fixed assets (Rs.) during last 365 days/last year	annual rent (Rs.) payable on hired assets	loans outstanding and interest (Rs.)		loans outstanding and interest (Rs.)		number of enterprises	
	owned	hired	all			amount	annual interest	amount	annual interest	estimated	sample
(1)	(2)	(3)	(4)	(5)	(6)	(7)	(8)	(7)	(8)	(9)	(10)
Andhra Pradesh	65810	18799	84609	1362	1698	7330	1111	998732	1111	998732	5266
Arunachal Pradesh	272404	53339	325743	321	629	10673	2580	866	2580	866	161
Assam	59704	6310	66015	349	641	457	66	189919	66	189919	1537
Bihar	63308	10865	74173	46	64	309	35	375751	35	375751	2050
Chhattisgarh	190517	5297	195814	589	606	34624	3499	119062	3499	119062	854
Delhi	787935	615324	1403259	8087	9318	6265	1452	5776	1452	5776	94
Goa	179469	60457	239925	0	0	34564	4966	3905	4966	3905	118
Gujarat	192509	41801	234310	24666	37620	41003	7945	268817	7945	268817	2178
Haryana	258110	455095	713205	2929	3077	10462	1258	80874	1258	80874	1173
Himachal Pradesh	152437	69460	221897	2385	2962	11348	1317	79676	1317	79676	894
Jammu & Kashmir	127461	15048	142509	205	-62	6462	705	140241	705	140241	1072
Jharkhand	33247	2505	35752	38	42	345	62	296674	62	296674	1449
Karnataka	88120	14047	102167	1282	1362	7032	1503	536734	1503	536734	1927
Kerala	138541	53321	191862	10063	12605	19373	3228	334231	3228	334231	3261
Madhya Pradesh	48737	4125	52862	171	231	917	131	543932	131	543932	2954
Maharashtra	77611	44816	122427	2206	2748	9406	1822	629288	1822	629288	2367
Manipur	60102	860	60962	28	37	430	184	28565	184	28565	493
Meghalaya	39503	4518	44021	1344	2642	1338	192	17873	192	17873	240
Mizoram	66761	1220	67980	922	663	55	0	2326	0	2326	302
Nagaland	79094	2736	81830	92	114	1564	538	5805	538	5805	583

Table 27: Fixed assets and outstanding loans per enterprise (in Rs.) as on the date of survey for each State/UT

State / UT	Broad activity category: Manufacturing			Sector: rural			Enterprise type: All		
	market value (Rs.) of fixed assets			net addition to fixed assets (Rs.) during last 365 days/last year	annual rent (Rs.) payable on hired assets	loans outstanding and interest (Rs.)		number of enterprises	
	owned	hired	all			amount	annual interest	estimated	sample
(1)	(2)	(3)	(4)	(5)	(6)	(7)	(8)	(9)	(10)
Odisha	44300	2350	46650	1083	1492	1768	233	548062	2049
Punjab	176988	44904	221892	1993	2158	9007	936	161633	1330
Rajasthan	162244	56056	218299	4015	4070	22351	2763	314633	2058
Sikkim	462068	202795	664864	6015	6020	61683	7329	762	34
Tamil Nadu	134950	28561	163510	8014	10725	10728	2085	681150	4274
Tripura	37686	11003	48689	186	221	247	248	62134	1116
Uttaranchal	127331	50368	177699	1146	1553	5778	588	69588	968
Uttar Pradesh	72233	20801	93034	1326	1703	1942	270	1449010	4690
West Bengal	41124	3698	44822	366	448	1648	294	2161748	5438
Andaman & N. Islands	107761	74137	181899	15800	16523	7762	1116	1954	131
Chandigarh	243769	854467	1098236	903	605	4323	517	775	92
Dadra & Nagar Haveli	204697	88347	293044	3105	3340	12700	13132	1035	113
Daman & Diu	276201	192446	468646	9493	8562	38859	7763	765	105
Lakshadweep	122385	15526	137911	4050	5127	1640	7	322	59
Puducherry	393286	214986	608272	16056	19252	56127	8156	2461	178
all-India	80704	22796	103500	2447	3245	6537	1073	10115082	51608

Table 27: Fixed assets and outstanding loans per enterprise (in Rs.) as on the date of survey for each State/UT

State / UT	Broad activity category: Trade			Sector: rural			Enterprise type: All		
	market value (Rs.) of fixed assets			net addition to fixed assets (Rs.) during last 365 days/last year	annual rent (Rs.) payable on hired assets	loans outstanding and interest (Rs.)		number of enterprises	
	owned	hired	all			amount	annual interest	estimated	sample
(1)	(2)	(3)	(4)	(5)	(6)	(7)	(8)	(9)	(10)
Andhra Pradesh	82180	53320	135500	1562	1085	9036	1657	847715	4588
Arunachal Pradesh	45837	33660	79497	337	337	552	338	9351	648
Assam	34861	14977	49838	391	381	322	31	431787	2037
Bihar	45566	14874	60441	82	73	638	199	723839	2586
Chhattisgarh	80047	9582	89629	2486	2293	1214	221	180973	1128
Delhi	330417	425261	755678	20775	1813	146471	15396	12842	113
Goa	75472	12668	88139	10	10	3003	374	10723	151
Gujarat	105085	51654	156739	3406	2976	3015	254	364548	2081
Haryana	263374	520055	783428	3101	2199	39845	3350	196703	1418
Himachal Pradesh	242625	110101	352726	4637	3191	20976	2583	74982	844
Jammu & Kashmir	175917	52374	228291	1416	1426	10281	727	117236	860
Jharkhand	45336	7801	53137	54	62	554	55	326979	1663
Karnataka	89424	32427	121852	2288	2198	9162	1854	418944	1854
Kerala	180191	168794	348985	5894	4993	38704	6000	357051	3001
Madhya Pradesh	87002	14269	101271	410	379	1540	164	473158	3297
Maharashtra	97194	28666	125859	1453	1244	14361	1626	629289	2373
Manipur	47200	14359	61559	5	5	696	379	30417	577
Meghalaya	51846	12131	63978	234	224	431	52	31336	389
Mizoram	69522	3106	72627	55	55	207	0	3582	426
Nagaland	70038	33659	103698	46	46	929	445	7289	655

Table 27: Fixed assets and outstanding loans per enterprise (in Rs.) as on the date of survey for each State/UT

State / UT	Broad activity category: Trade			Sector: rural			Sector: urban			Enterprise type: All	
	market value (Rs.) of fixed assets			net addition to fixed assets (Rs.) during last 365 days/last year	annual rent (Rs.) payable on hired assets	loans outstanding and interest (Rs.)		annual interest	number of enterprises		
	owned	hired	all			amount	interest		estimated	sample	
(1)	(2)	(3)	(4)	(5)	(6)	(7)	(8)	(9)	(10)		
Odisha	28101	5422	33523	238	206	1520	242	864985	2101		
Punjab	166465	71227	237692	13512	12610	12568	1465	185337	1406		
Rajasthan	122425	104818	227244	3856	2784	2872	470	402876	2243		
Sikkim	274703	245983	520687	9127	14398	66093	7028	7076	179		
Tamil Nadu	87503	58756	146260	3670	2782	7798	1990	428028	3414		
Tripura	83319	6235	89553	56	55	99	60	183203	1021		
Uttaranchal	201285	69923	271208	3501	3495	3839	409	101784	985		
Uttar Pradesh	60446	37216	97662	1000	819	2223	450	1890852	5100		
West Bengal	54926	8308	63234	321	312	3043	472	1239538	4538		
Andaman & N.Islands	116816	165463	282279	12785	12830	67756	8050	3192	209		
Chandigarh	156917	879131	1036048	2230	182	3936	183	2156	85		
Dadra & Nagar Haveli	153244	176560	329804	6927	5684	15624	1639	1848	128		
Daman & Diu	208700	316861	525561	4105	857	37121	4270	1901	94		
Lakshadweep	343468	66840	410307	3862	3862	32331	1554	267	57		
Puducherry	126021	60911	186933	7647	6979	6460	2071	2829	126		
all-India	80762	46130	126892	1655	1372	6352	946	10564618	52375		

Table 27: Fixed assets and outstanding loans per enterprise (in Rs.) as on the date of survey for each State/UT

State / UT	Broad activity category: Other Services			Sector: rural			Enterprise type: All		
	market value (Rs.) of fixed assets			net addition to fixed assets (Rs.) during last 365 days/last year	annual rent (Rs.) payable on hired assets	loans outstanding and interest (Rs.)		number of enterprises	
	owned	hired	all			amount	annual interest	estimated	sample
(1)	(2)	(3)	(4)	(5)	(6)	(7)	(8)	(9)	(10)
Andhra Pradesh	141578	25705	167283	30070	27057	37342	3545	1446643	5788
Arunachal Pradesh	875829	50687	926516	412	463	2177	650	1550	333
Assam	56004	9394	65398	209	188	1495	401	303290	1798
Bihar	58175	12783	70958	255	277	2997	469	715698	2775
Chhattisgarh	93099	10819	103918	9419	909	11810	2845	117548	1085
Delhi	772630	208509	981139	4934	4561	2865	735	9146	150
Goa	265356	7026	272382	1	1	24073	3826	11960	200
Gujarat	177108	52632	229740	3672	1302	11128	2243	295430	2134
Haryana	226605	144778	371383	16276	12578	31406	6194	158477	1583
Himachal Pradesh	389414	84327	473742	41362	6277	75401	9160	124189	1258
Jammu & Kashmir	374816	33034	407850	4947	3030	65364	8219	93725	1105
Jharkhand	76590	4555	81145	85	98	6094	1466	266069	1928
Karnataka	155257	32849	188106	5337	2574	36800	3697	455969	2179
Kerala	310467	83318	399785	15681	10024	42049	5448	492122	3712
Madhya Pradesh	115210	20302	135511	3967	2092	8014	891	311985	3082
Maharashtra	110326	28595	138921	5628	3739	16565	2531	667358	2612
Manipur	116917	21808	138724	267	293	655	97	14550	493
Meghalaya	204394	7981	212375	1925	1851	2116	206	32534	479
Mizoram	257896	6777	264673	1532	109	3896	1188	1880	301
Nagaland	852143	19044	871187	170	170	5807	869	5009	689

Table 27: Fixed assets and outstanding loans per enterprise (in Rs.) as on the date of survey for each State/UT

State / UT	Broad activity category: Other Services			Sector: rural			Sector: urban			Enterprise type: All	
	market value (Rs.) of fixed assets			net addition to fixed assets (Rs.) during last 365 days/last year	annual rent (Rs.) payable on hired assets	loans outstanding and interest (Rs.)		annual interest	number of enterprises		
	owned	hired	all			amount	interest		estimated	sample	
(1)	(2)	(3)	(4)	(5)	(6)	(7)	(8)	(9)	(10)		
Odisha	123918	9526	133444	4285	1621	21103	2448	573237	2496		
Punjab	308469	63992	372462	13004	7088	17260	2085	214813	1605		
Rajasthan	219611	109875	329486	14527	8034	34820	3861	382493	2586		
Sikkim	1051679	226673	1278352	12105	6980	22292	4889	8168	240		
Tamil Nadu	228968	44948	273916	18412	13432	33818	4556	564515	4434		
Tripura	72871	13183	86054	250	121	636	182	107187	1018		
Uttaranchal	356476	61511	417987	5673	4199	11864	1462	121957	1494		
Uttar Pradesh	150925	44087	195012	6762	5109	4444	538	1385363	5133		
West Bengal	45806	6553	52358	1183	435	3740	565	1314838	4727		
Andaman & N.Islands	206298	148452	354750	6981	2995	38128	6372	2874	222		
Chandigarh	197051	249565	446616	723	604	1108	82	2281	107		
Dadra & Nagar Haveli	229084	62455	291539	4003	3622	23438	3961	3198	183		
Daman & Diu	359114	320563	679677	7244	3738	8415	1426	1650	188		
Lakshadweep	188111	32232	220343	26352	13045	9515	1152	551	91		
Puducherry	1234817	108672	1343489	201643	183054	54029	8074	3136	184		
all-India	148204	34964	183168	10090	7274	19214	2345	10211394	58392		

Table 27: Fixed assets and outstanding loans per enterprise (in Rs.) as on the date of survey for each State/UT

State / UT	Broad activity category: All			Sector: rural			Enterprise type: All		
	market value (Rs.) of fixed assets			net addition to fixed assets (Rs.) during last 365 days/last year	annual rent (Rs.) payable on hired assets	loans outstanding and interest (Rs.)		number of enterprises	
	owned	hired	all			amount	annual interest	estimated	sample
(1)	(2)	(3)	(4)	(5)	(6)	(7)	(8)	(9)	(10)
Andhra Pradesh	103309	30719	134028	14025	12680	20954	2321	3293089	15642
Arunachal Pradesh	171822	37351	209173	346	375	1511	544	11767	1142
Assam	46894	11367	58261	323	371	734	159	924996	5372
Bihar	54210	13220	67430	143	152	1500	271	1815289	7411
Chhattisgarh	115218	8708	123927	3897	1422	13723	1894	417584	3067
Delhi	571270	393401	964671	12917	4280	69997	7665	27763	357
Goa	176158	17148	193306	5	5	17116	2601	26588	469
Gujarat	153297	49113	202410	9644	12470	16590	3113	928795	6393
Haryana	249035	371618	620653	7857	6134	31329	3995	436054	4174
Himachal Pradesh	282230	87010	369240	20350	4500	42464	5151	278847	2996
Jammu & Kashmir	209648	32308	241956	1874	1260	23456	2717	351202	3037
Jharkhand	50651	5064	55716	58	66	2141	479	889722	5040
Karnataka	110193	25575	135768	2891	2002	17279	2316	1411648	5960
Kerala	225099	100635	325734	11141	9235	34635	4988	1183405	9974
Madhya Pradesh	77963	11534	89497	1148	720	2805	321	1329076	9333
Maharashtra	95346	33918	129264	3146	2600	13506	2004	1925935	7352
Manipur	66007	10589	76596	66	74	585	248	73533	1563
Meghalaya	109862	8815	118677	1150	1401	1300	144	81743	1108
Mizoram	114157	3428	117586	670	250	1051	287	7789	1029
Nagaland	289341	19699	309040	95	102	2482	592	18104	1927

Table 27: Fixed assets and outstanding loans per enterprise (in Rs.) as on the date of survey for each State/UT

State / UT	Broad activity category: All			Sector: rural			Enterprise type: All		
	market value (Rs.) of fixed assets			net addition to fixed assets (Rs.) during last 365 days/last year	annual rent (Rs.) payable on hired assets	loans outstanding and interest (Rs.)		number of enterprises	
	owned	hired	all			amount	annual interest	estimated	sample
(1)	(2)	(3)	(4)	(5)	(6)	(7)	(8)	(9)	(10)
Odisha	60223	5759	65982	1639	969	7240	876	1986284	6646
Punjab	223792	60887	284679	10004	7492	13337	1550	561783	4341
Rajasthan	167608	92629	260237	7612	4977	19553	2305	1100002	6887
Sikkim	680122	234074	914195	10499	10214	43531	5951	16006	453
Tamil Nadu	154527	41810	196337	10410	9607	17766	2894	1673694	12122
Tripura	72099	9188	81287	138	104	288	130	352524	3155
Uttaranchal	248264	61786	310050	3845	3327	7636	889	293330	3447
Uttar Pradesh	90588	34197	124784	2789	2348	2788	420	4725224	14923
West Bengal	46057	5706	51763	582	408	2598	416	4716124	14703
Andaman & N.Islands	146670	137113	283783	11440	10206	42521	5759	8020	562
Chandigarh	187398	599894	787292	1373	430	2755	189	5212	284
Dadra & Nagar Haveli	201889	101534	303423	4739	4201	19236	4816	6081	424
Daman & Diu	278157	296215	574371	6261	3324	26458	3802	4316	387
Lakshadweep	205942	35621	241563	14791	8660	12635	923	1139	207
Puducherry	616744	123685	740429	82303	76094	38670	6082	8427	488
all-India	103037	34798	137835	4702	3937	10664	1450	30891093	162375

Table 27: Fixed assets and outstanding loans per enterprise (in Rs.) as on the date of survey for each State/UT

State / UT	Broad activity category: Manufacturing			Sector: urban			Enterprise type: OAE		
	market value (Rs.) of fixed assets			net addition to fixed assets (Rs.) during last 365 days/last year	annual rent (Rs.) payable on hired assets	loans outstanding and interest (Rs.)		number of enterprises	
	owned	hired	all			amount	annual interest	estimated	sample
(1)	(2)	(3)	(4)	(5)	(6)	(7)	(8)	(9)	(10)
Andhra Pradesh	64669	60317	124986	1288	2250	5811	1352	484400	2500
Arunachal Pradesh	50596	112439	163034	0	0	0	0	218	27
Assam	127167	46610	173777	11	11	107	39	14289	341
Bihar	86449	62151	148601	96	157	742	110	51527	1019
Chhattisgarh	63072	12869	75940	1285	1531	453	36	36559	393
Delhi	320861	291260	612122	23007	23261	3619	227	65239	592
Goa	85069	22415	107484	600	722	6338	854	2559	39
Gujarat	122346	98341	220687	271	340	486	69	948312	1446
Haryana	202841	178600	381441	1243	1301	2103	320	75300	742
Himachal Pradesh	85785	187936	273721	2879	3187	4562	508	7523	253
Jammu & Kashmir	141113	49653	190766	237	337	291	14	70603	484
Jharkhand	70451	40199	110650	120	185	47	27	29426	485
Karnataka	65557	71692	137249	841	1116	2788	498	239389	1244
Kerala	77272	47294	124566	1439	1638	3171	376	114809	1045
Madhya Pradesh	84672	28596	113268	120	158	316	77	300190	2090
Maharashtra	163588	98890	262478	3369	3689	3506	398	494543	2623
Manipur	63864	4337	68201	1	1	71	42	11584	258
Meghalaya	78888	32085	110973	13	13	278	0	832	47
Mizoram	123113	89071	212184	30	30	2292	275	941	81
Nagaland	53515	13575	67090	9	9	497	368	1105	95

Table 27: Fixed assets and outstanding loans per enterprise (in Rs.) as on the date of survey for each State/UT

State / UT	Broad activity category: Manufacturing			Sector: urban			Sector: rural			Enterprise type: OAE	
	market value (Rs.) of fixed assets			net addition to fixed assets (Rs.) during last 365 days/last year	annual rent (Rs.) payable on hired assets	loans outstanding and interest (Rs.)		number of enterprises		estimated	sample
	owned	hired	all			amount	annual interest				
(1)	(2)	(3)	(4)	(5)	(6)	(7)	(8)	(9)	(10)		
Odisha	57981	30819	88800	484	588	1012	142	52795	896		
Punjab	198447	131904	330352	2278	2893	3727	355	148610	774		
Rajasthan	154348	95135	249483	1175	1375	714	108	244056	1341		
Sikkim	17957	163849	181806	1258	1987	0	0	200	37		
Tamil Nadu	92374	74820	167194	2507	3396	2295	471	726900	2775		
Tripura	36714	25047	61761	284	277	144	2	5875	202		
Uttaranchal	165672	135480	301152	680	1014	530	63	14030	305		
Uttar Pradesh	89368	54927	144295	971	1076	171	45	705320	3338		
West Bengal	48712	17818	66530	210	239	338	136	429831	1808		
Andaman & N.Islands	50886	205439	256326	2915	2941	4784	1668	405	52		
Chandigarh	258752	104995	363748	32	56	132	18	3799	73		
Dadra & Nagar Haveli	71219	72564	143783	353	489	0	0	374	21		
Daman & Diu	23929	97106	121035	53	66	0	0	1223	35		
Lakshadweep	43362	8646	52008	4177	4333	3035	332	123	26		
Puducherry	70237	82289	152526	13434	13681	174	42	8872	145		
all-India	106293	74527	180820	1516	1841	1775	317	5291761	27632		

Table 27: Fixed assets and outstanding loans per enterprise (in Rs.) as on the date of survey for each State/UT

State / UT	Broad activity category: Trade			Sector: urban			Enterprise type: OAE		
	market value (Rs.) of fixed assets			net addition to fixed assets (Rs.) during last 365 days/last year	annual rent (Rs.) payable on hired assets	loans outstanding and interest (Rs.)		number of enterprises	
	owned	hired	all			amount	annual interest	estimated	sample
(1)	(2)	(3)	(4)	(5)	(6)	(7)	(8)	(9)	(10)
Andhra Pradesh	95727	251804	347531	978	754	8736	2006	574387	2634
Arunachal Pradesh	29990	145185	175174	161	211	631	689	5620	166
Assam	112820	91151	203971	117	114	947	214	77602	825
Bihar	71251	95428	166679	72	71	1935	396	195150	1722
Chhattisgarh	164442	44368	208810	1203	788	843	104	72514	609
Delhi	392794	272081	664874	7667	7168	2993	516	304408	1572
Goa	256160	307091	563251	123	123	15405	1637	6152	64
Gujarat	204722	115617	320339	3302	3172	5340	543	672032	1677
Haryana	355103	225086	580189	1290	1144	5632	631	200154	1070
Himachal Pradesh	191243	481689	672932	423	439	13550	1814	23852	324
Jammu & Kashmir	253382	302195	555577	15078	15078	30591	2599	83391	537
Jharkhand	75948	56487	132435	1058	1128	1044	141	113809	793
Karnataka	97283	681689	778972	6164	5832	11811	2325	394067	1486
Kerala	213861	184108	397969	6146	5790	17528	2182	131925	1078
Madhya Pradesh	137573	66942	204514	827	750	1291	296	434412	2374
Maharashtra	264447	208274	472722	7069	6451	11399	1241	976995	3295
Manipur	65660	48771	114431	78	78	280	145	24693	332
Meghalaya	24234	43004	67238	62	62	553	66	5812	207
Mizoram	207602	147541	355144	292	292	3809	584	5840	231
Nagaland	48157	69539	117696	257	257	2253	1118	4210	173

Table 27: Fixed assets and outstanding loans per enterprise (in Rs.) as on the date of survey for each State/UT

State / UT	Broad activity category: Trade			Sector: urban			Enterprise type: OAE		
	market value (Rs.) of fixed assets			net addition to fixed assets (Rs.) during last 365 days/last year	annual rent (Rs.) payable on hired assets	loans outstanding and interest (Rs.)		number of enterprises	
	owned	hired	all			amount	annual interest	estimated	sample
(1)	(2)	(3)	(4)	(5)	(6)	(7)	(8)	(9)	(10)
Odisha	67309	57854	125164	867	852	9026	1116	169613	1151
Punjab	338343	183908	522251	13229	12720	7253	751	283967	909
Rajasthan	241038	170272	411310	3255	3050	3597	602	300785	1454
Sikkim	30094	370346	400441	701	702	2542	354	6441	110
Tamil Nadu	109725	176420	286145	7607	7062	11470	1821	605349	2827
Tripura	57163	33953	91116	214	207	578	270	18662	337
Uttaranchal	234356	184002	418358	2252	1892	5929	852	59206	489
Uttar Pradesh	123490	190664	314154	2078	1882	1378	187	1309696	4202
West Bengal	107583	88381	195964	345	364	2744	364	775378	2685
Andaman & N.Islands	158738	174621	333360	156	102	7468	1399	1872	89
Chandigarh	231678	123379	355056	34	17	17	4	20174	118
Dadra & Nagar Haveli	73593	192310	265903	5130	2392	13261	1748	469	28
Daman & Diu	92736	238015	330751	5304	3797	16024	7075	1340	32
Lakshadweep	288722	36685	325408	82435	82632	7940	574	166	33
Puducherry	94745	167145	261891	6999	6470	8692	2263	10216	146
all-India	172111	191881	363992	3824	3504	6227	896	7870356	35779

Table 27: Fixed assets and outstanding loans per enterprise (in Rs.) as on the date of survey for each State/UT

State / UT	Broad activity category: Other Services			Sector: urban		Sector: rural			Enterprise type: OAE	
	market value (Rs.) of fixed assets			net addition to fixed assets (Rs.) during last 365 days/last year	annual rent (Rs.) payable on hired assets	loans outstanding and interest (Rs.)		number of enterprises		
	owned	hired	all			amount	annual interest	estimated	sample	
(1)	(2)	(3)	(4)	(5)	(6)	(7)	(8)	(9)	(10)	
Andhra Pradesh	124776	93595	218370	1317	1024	8106	992	771356	2957	
Arunachal Pradesh	60055	74291	134346	13	18	3262	1367	886	65	
Assam	118322	48396	166718	277	319	1910	149	51060	858	
Bihar	75972	62318	138290	72	65	257	101	149609	1795	
Chhattisgarh	122395	47040	169435	2638	3126	1328	190	68283	613	
Delhi	351217	236515	587732	4287	3996	1527	376	229992	1491	
Goa	704156	11128	705284	173	94	59953	6327	6421	72	
Gujarat	145055	81720	226776	1774	748	5252	928	620694	1811	
Haryana	202465	201851	404316	1279	1196	5099	784	205723	1160	
Himachal Pradesh	293362	308936	602298	10061	10171	4313	657	19387	379	
Jammu & Kashmir	1231849	223654	1455502	6001	5156	7818	829	42048	520	
Jharkhand	100091	29666	129757	166	222	2868	281	99750	837	
Karnataka	182050	138587	320637	15231	15563	7971	1402	345347	1593	
Kerala	176921	71886	248806	9967	5061	15893	2018	209142	1350	
Madhya Pradesh	100438	64529	164967	579	564	2265	509	329078	2472	
Maharashtra	212292	128448	340740	4412	3735	7523	1531	955895	3678	
Manipur	269030	9619	278648	793	425	280	92	9997	290	
Meghalaya	242448	36664	279112	266	60	9691	542	2889	165	
Mizoram	130994	41304	172298	184	184	6744	964	2762	194	
Nagaland	207738	30769	238506	72	72	6392	955	2486	149	

Table 27: Fixed assets and outstanding loans per enterprise (in Rs.) as on the date of survey for each State/UT

State / UT	Broad activity category: Other Services			Sector: urban		Sector: rural			Enterprise type: OAE	
	market value (Rs.) of fixed assets			net addition to fixed assets (Rs.) during last 365 days/last year	annual rent (Rs.) payable on hired assets	loans outstanding and interest (Rs.)		number of enterprises		
	owned	hired	all			amount	annual interest	estimated	sample	
(1)	(2)	(3)	(4)	(5)	(6)	(7)	(8)	(9)	(10)	
Odisha	219423	36606	256029	2080	933	3104	323	145271	1208	
Punjab	200420	157980	358400	4599	2915	1003	110	230402	1036	
Rajasthan	205972	100552	306525	3089	1868	1993	350	286154	1585	
Sikkim	1814609	110133	1924742	11	11	6403	550	2424	123	
Tamil Nadu	125658	120591	246249	5178	3007	10492	1743	741355	3150	
Tripura	50405	25395	75800	248	211	518	519	15822	371	
Uttaranchal	160955	167189	328144	839	854	1285	272	42494	531	
Uttar Pradesh	223285	73046	296330	1879	1479	485	64	985734	4278	
West Bengal	78472	37892	116364	1714	436	2850	391	785781	2899	
Andaman & N.Islands	105331	145214	250545	9701	3534	12085	2297	1902	119	
Chandigarh	74232	99660	173892	175	44	299	95	20553	159	
Dadra & Nagar Haveli	102694	95321	198015	3744	2253	1348	404	935	47	
Daman & Diu	225881	107270	333151	2817	2183	3572	207	703	34	
Lakshadweep	182722	15774	198496	34745	20716	4272	369	300	41	
Puducherry	70353	76565	146918	7998	5135	10535	1263	19716	175	
all-India	172109	99026	271135	3420	2542	5184	834	7402353	38205	

Table 27: Fixed assets and outstanding loans per enterprise (in Rs.) as on the date of survey for each State/UT

State / UT	Broad activity category: All			Sector: urban			Enterprise type: OAE		
	market value (Rs.) of fixed assets			net addition to fixed assets (Rs.) during last 365 days/last year	annual rent (Rs.) payable on hired assets	loans outstanding and interest (Rs.)		number of enterprises	
	owned	hired	all			amount	annual interest	estimated	sample
(1)	(2)	(3)	(4)	(5)	(6)	(7)	(8)	(9)	(10)
Andhra Pradesh	99750	134440	234190	1203	1264	7696	1405	1830143	8091
Arunachal Pradesh	34618	134785	169402	136	178	957	756	6723	258
Assam	116219	71427	187646	164	177	1207	174	142951	2024
Bihar	75010	78601	153611	75	80	1146	248	396286	4536
Chhattisgarh	127358	38904	166261	1772	1841	949	123	177357	1615
Delhi	369021	260526	629547	8040	7702	2499	431	599638	3655
Goa	417324	129117	546440	225	212	32775	3495	15133	175
Gujarat	153338	98918	252256	1596	1302	3262	449	2241038	4934
Haryana	266017	207877	473894	1278	1191	4852	648	481177	2972
Himachal Pradesh	214616	372178	586794	4468	4563	8690	1179	50761	956
Jammu & Kashmir	422817	194398	617215	7786	7641	14794	1288	196042	1541
Jharkhand	85194	43504	128697	578	642	1672	185	242985	2115
Karnataka	119432	340880	460311	8061	8112	8249	1552	978802	4323
Kerala	162515	98168	260683	6714	4410	13162	1652	455875	3473
Madhya Pradesh	111155	55373	166528	551	525	1317	300	1063680	6936
Maharashtra	223361	154555	377916	5269	4819	8265	1183	2427433	9596
Manipur	109145	29189	138335	213	134	228	108	46274	880
Meghalaya	95131	40130	135261	120	57	3298	205	9533	419
Mizoram	177099	111027	288126	235	235	4509	663	9543	506
Nagaland	99767	49255	149022	163	163	3323	960	7801	417

Table 27: Fixed assets and outstanding loans per enterprise (in Rs.) as on the date of survey for each State/UT

State / UT	Broad activity category: All			Sector: urban			Enterprise type: OAE		
	market value (Rs.) of fixed assets			net addition to fixed assets (Rs.) during last 365 days/last year	annual rent (Rs.) payable on hired assets	loans outstanding and interest (Rs.)		number of enterprises	
	owned	hired	all			amount	annual interest	estimated	sample
(1)	(2)	(3)	(4)	(5)	(6)	(7)	(8)	(9)	(10)
Odisha	126071	45577	171648	1291	846	5536	663	367679	3255
Punjab	259053	163241	422293	7775	7110	4290	440	662979	2719
Rajasthan	203503	124197	327700	2587	2151	2198	370	830995	4380
Sikkim	507106	296200	803306	529	546	3518	399	9065	270
Tamil Nadu	109339	120844	230183	4951	4327	7904	1320	2073604	8752
Tripura	51537	29302	80839	238	219	491	328	40359	910
Uttaranchal	199077	171946	371024	1543	1405	3569	544	115730	1325
Uttar Pradesh	148252	120122	268374	1752	1560	801	113	3000750	11818
West Bengal	83384	53221	136605	856	365	2266	325	1990990	7392
Andaman & N.Islands	123977	164227	288204	4768	1939	9309	1834	4180	260
Chandigarh	161313	110862	272175	99	33	157	47	44527	350
Dadra & Nagar Haveli	88398	116136	204534	3397	1919	4209	674	1777	96
Daman & Diu	95650	157106	252756	2802	2053	7343	2947	3266	101
Lakshadweep	183654	20192	203846	41846	34781	5050	419	589	100
Puducherry	76748	101720	178468	8978	7440	7680	1247	38804	466
all-India	155174	128259	283433	3085	2753	4706	725	20564470	101616

Table 27: Fixed assets and outstanding loans per enterprise (in Rs.) as on the date of survey for each State/UT

State / UT	Broad activity category: Manufacturing			Sector: urban			Sector: urban			Enterprise type: Estt	
	market value (Rs.) of fixed assets			net addition to fixed assets (Rs.) during last 365 days/last year	annual rent (Rs.) payable on hired assets	loans outstanding and interest (Rs.)		annual interest		number of enterprises	
	owned	hired	all			amount	annual interest	estimated	sample		
(1)	(2)	(3)	(4)	(5)	(6)	(7)	(8)	(9)	(10)		
Andhra Pradesh	319399	439115	758514	6342	8213	41199	9156	137200	1535		
Arunachal Pradesh	108253	100984	209237	2819	5685	467	280	336	29		
Assam	167783	140209	307992	198	206	8735	2801	14351	507		
Bihar	266229	172952	439181	621	929	5400	940	20801	627		
Chhattisgarh	564679	169907	734586	592	794	5069	834	9057	230		
Delhi	887008	932230	1826239	41428	46403	16441	3345	133683	1395		
Goa	561053	329569	890623	0	0	39587	4504	2256	34		
Gujarat	683550	422049	1105599	54635	103937	149808	19320	199526	900		
Haryana	1204727	956930	2161657	26441	42007	154086	28730	33488	733		
Himachal Pradesh	905328	471781	1377110	31311	41190	122238	13400	4193	231		
Jammu & Kashmir	576229	493076	1069305	869	1116	26744	3412	12259	338		
Jharkhand	168962	106123	275085	935	1742	3640	182	9133	279		
Karnataka	376610	423273	799883	16594	22845	78177	15033	84714	850		
Kerala	531060	349144	880204	21094	25299	69215	8704	53040	926		
Madhya Pradesh	481205	191011	672216	2618	4016	13923	1154	39940	782		
Maharashtra	732532	638354	1370885	7416	7761	30268	4231	261412	1601		
Manipur	197812	70198	268010	2740	5038	0	0	864	46		
Meghalaya	175633	193288	368920	4661	8675	4185	1228	750	52		
Mizoram	257068	192405	449473	488	671	1563	211	736	75		
Nagaland	481399	66392	547791	476	530	2866	931	251	17		

Table 27: Fixed assets and outstanding loans per enterprise (in Rs.) as on the date of survey for each State/UT

State / UT	Broad activity category: Manufacturing			Sector: urban			Sector: urban			Enterprise type: Estt	
	market value (Rs.) of fixed assets			net addition to fixed assets (Rs.) during last 365 days/last year	annual rent (Rs.) payable on hired assets	loans outstanding and interest (Rs.)		annual interest		number of enterprises	
	owned	hired	all			amount	annual interest	estimated	sample		
(1)	(2)	(3)	(4)	(5)	(6)	(7)	(8)	(9)	(10)		
Odisha	445569	176923	622493	8140	13477	35993	5021	14321	477		
Punjab	1023122	296484	1319606	46873	49982	18788	2309	77078	744		
Rajasthan	697322	394828	1092150	15767	16154	31574	4308	68669	823		
Sikkim	118403	431837	550240	0	0	51249	5315	229	47		
Tamil Nadu	722505	498094	1220599	22665	28880	64667	11730	244191	2212		
Tripura	174499	57177	231676	4239	5560	1924	314	1772	134		
Uttaranchal	1254023	1050435	2304458	3915	5419	5524	1097	14100	341		
Uttar Pradesh	474292	246294	720586	11132	15902	17635	6179	186809	2070		
West Bengal	297123	165388	462511	4615	7609	24593	2873	172475	1796		
Andaman & N.Islands	640160	1192348	1832508	21813	38568	114422	19772	541	70		
Chandigarh	2732177	3472033	6204210	35143	26	18568	2173	662	21		
Dadra & Nagar Haveli	87240	260632	347872	2173	1590	89876	8969	255	15		
Daman & Diu	45698	204424	250121	3554	6134	0	0	141	12		
Lakshadweep	150183	41667	191850	90517	107517	21000	920	26	6		
Puducherry	288617	442583	731200	11376	14971	25821	7719	4169	87		
all-India	614443	452905	1067348	20135	28751	50278	8157	1803426	20042		

Table 27: Fixed assets and outstanding loans per enterprise (in Rs.) as on the date of survey for each State/UT

State / UT	Broad activity category: Trade			Sector: urban			Sector: urban			Enterprise type: Estt	
	market value (Rs.) of fixed assets			net addition to fixed assets (Rs.) during last 365 days/last year	annual rent (Rs.) payable on hired assets	loans outstanding and interest (Rs.)		annual interest		number of enterprises	
	owned	hired	all			amount	annual interest	estimated	sample		
(1)	(2)	(3)	(4)	(5)	(6)	(7)	(8)	(9)	(10)		
Andhra Pradesh	347251	807424	1154675	12589	12327	73957	11782	179293	1577		
Arunachal Pradesh	61209	266936	328145	494	844	1566	624	1916	89		
Assam	184702	402609	587311	148	104	9242	779	48930	795		
Bihar	229683	209422	439105	398	410	43807	5988	36036	863		
Chhattisgarh	451997	170688	622685	747	661	23223	3182	46691	434		
Delhi	1208496	967044	2175540	23201	16713	13079	1553	204144	1335		
Goa	669804	566367	1236171	280	280	90545	10398	4839	55		
Gujarat	755188	469882	1225070	8704	7652	198800	24213	139750	940		
Haryana	1078806	618435	1697241	4901	1320	82774	7972	63311	702		
Himachal Pradesh	950277	1152804	2103082	12228	3990	243318	21690	7654	294		
Jammu & Kashmir	1243585	839617	2083202	11637	9584	120162	10300	20569	385		
Jharkhand	157884	164613	322497	178	184	31294	6471	24372	448		
Karnataka	421271	1000797	1422068	12430	8949	67558	10195	165648	1049		
Kerala	450643	568673	1019317	38285	35431	269292	38639	88948	814		
Madhya Pradesh	594789	316004	910792	1906	1961	27625	2531	82931	1365		
Maharashtra	1133832	801578	1935409	11524	9943	184019	20141	262503	1905		
Manipur	194195	173097	367292	1352	1249	1562	667	807	51		
Meghalaya	60591	92684	153275	775	775	937	114	2583	104		
Mizoram	901214	196817	1098031	132	132	31426	3319	1159	68		
Nagaland	220017	253925	473942	433	433	104977	15674	938	53		

Table 27: Fixed assets and outstanding loans per enterprise (in Rs.) as on the date of survey for each State/UT

State / UT	Broad activity category: Trade			Sector: urban			Enterprise type: Estt		
	market value (Rs.) of fixed assets			net addition to fixed assets (Rs.) during last 365 days/last year	annual rent (Rs.) payable on hired assets	loans outstanding and interest (Rs.)		number of enterprises	
	owned	hired	all			amount	annual interest	estimated	sample
(1)	(2)	(3)	(4)	(5)	(6)	(7)	(8)	(9)	(10)
Odisha	184761	447193	631954	1524	1452	91338	8468	39105	702
Punjab	1004461	1074173	2078634	7709	6016	180798	30782	89347	794
Rajasthan	719178	768060	1487238	5439	3517	47133	5104	75553	977
Sikkim	606653	818140	1424793	2836	3396	65737	8956	885	102
Tamil Nadu	464282	761015	1225296	16676	13314	70304	12960	237955	1809
Tripura	206781	124877	331658	1196	1697	24012	1455	1676	116
Uttaranchal	713511	353937	1067447	2204	2225	18703	2132	17748	380
Uttar Pradesh	459905	1045006	1504911	4560	4248	72291	9781	215230	1938
West Bengal	269997	497376	767372	1203	1013	33929	6226	248056	1729
Andaman & N.Islands	535421	966544	1501965	14626	14667	175213	20784	1036	94
Chandigarh	10203751	3321829	13525580	2878	2878	355828	41237	1932	37
Dadra & Nagar Haveli	278155	231603	509758	1391	742	57424	10428	748	25
Daman & Diu	524333	608886	1133219	15797	13832	104651	12315	294	24
Lakshadweep	583160	36500	619660	11650	11650	16000	2040	44	10
Puducherry	496937	782844	1279781	32488	26825	97551	15320	3098	82
all-India	640474	728795	1369269	10427	8558	90318	12246	2315730	22145

Table 27: Fixed assets and outstanding loans per enterprise (in Rs.) as on the date of survey for each State/UT

State / UT	Broad activity category: Other Services			Sector: urban			Sector: urban			Enterprise type: Estt	
	market value (Rs.) of fixed assets			net addition to fixed assets (Rs.) during last 365 days/last year	annual rent (Rs.) payable on hired assets	loans outstanding and interest (Rs.)		annual interest		number of enterprises	
	owned	hired	all			amount	annual interest	estimated	sample		
(1)	(2)	(3)	(4)	(5)	(6)	(7)	(8)	(9)	(10)		
Andhra Pradesh	828839	1071622	1900461	9113	6860	64256	20926	160486	2233		
Arunachal Pradesh	405670	186434	592104	562	562	592	409	796	76		
Assam	362127	158851	520978	16591	26090	35827	4400	19838	860		
Bihar	428928	237996	666924	4853	2656	17477	2400	40195	1052		
Chhattisgarh	683202	413536	1096738	10398	11071	39589	8453	25676	490		
Delhi	1861342	1366356	3227698	26112	25104	84595	17988	158863	1691		
Goa	690782	195047	885829	74881	74200	91260	10513	5460	73		
Gujarat	1103289	414792	1518081	45802	44323	60965	6177	125981	1097		
Haryana	1295119	1259974	2555093	29776	29077	80512	8173	42702	799		
Himachal Pradesh	11619597	827934	12447531	52821	50561	127675	12299	8291	455		
Jammu & Kashmir	1418682	1471746	2890428	53957	49382	64828	79132	17758	445		
Jharkhand	955202	145800	1101002	8289	4891	12072	4114	28197	618		
Karnataka	1642418	901911	2544329	144400	132502	68109	9787	170435	1458		
Kerala	1497765	590587	2088352	259809	252794	211776	21767	81018	1247		
Madhya Pradesh	706505	383559	1090064	10127	7402	14387	3792	78774	1518		
Maharashtra	1249128	640821	1889949	24702	25534	78500	7580	279195	2638		
Manipur	324284	61610	385894	1828	1828	6908	922	2352	66		
Meghalaya	190190	50508	240698	484	484	325	40	2931	181		
Mizoram	6256722	477041	6733762	87419	93210	59562	7003	1414	134		
Nagaland	878593	353815	1232408	1403	1347	3011	137	675	58		

Table 27: Fixed assets and outstanding loans per enterprise (in Rs.) as on the date of survey for each State/UT

State / UT	Broad activity category: Other Services			Sector: urban			Sector: urban			Enterprise type: Estt	
	market value (Rs.) of fixed assets			net addition to fixed assets (Rs.) during last 365 days/last year	annual rent (Rs.) payable on hired assets	loans outstanding and interest (Rs.)		loans outstanding and interest (Rs.)		number of enterprises	
	owned	hired	all			amount	annual interest	amount	annual interest	estimated	sample
(1)	(2)	(3)	(4)	(5)	(6)	(7)	(8)	(9)	(10)	(11)	
Odisha	994081	217168	1211249	15431	7155	43992	6688	37428	1023		
Punjab	886295	453232	1339527	18279	17254	32611	2741	51845	814		
Rajasthan	1397982	628167	2026149	37612	33764	61964	6428	67216	1069		
Sikkim	2035346	1138076	3173422	59609	59316	4593	762	921	147		
Tamil Nadu	1889881	700306	2590187	51235	50715	213712	27048	237581	2584		
Tripura	206551	60295	266846	2977	1704	1146	205	1932	153		
Uttaranchal	3142836	1015829	4158664	21310	22660	26572	1943	24167	662		
Uttar Pradesh	1353160	475263	1828423	14524	13680	44715	3886	255455	2336		
West Bengal	418976	205081	624057	6128	3352	17569	3722	160357	1893		
Andaman & N.Islands	2204646	906518	3111164	71060	29369	271089	42894	849	100		
Chandigarh	1108656	3477113	4585770	1463	1463	149614	32782	3114	60		
Dadra & Nagar Haveli	2691951	256952	2948903	13837	11467	158548	28700	458	40		
Daman & Diu	1019790	1053154	2072944	19305	19305	101194	18582	496	48		
Lakshadweep	232063	30977	263041	86848	86848	15652	1450	67	15		
Puducherry	909483	663890	1573373	23442	16649	50968	9628	5664	163		
all-India	1316794	669450	1986244	43211	40904	79359	11621	2098586	28296		

Table 27: Fixed assets and outstanding loans per enterprise (in Rs.) as on the date of survey for each State/UT

Broad activity category: All	State / UT	Sector: urban				Sector: rural			Enterprise type: Estt	
		market value (Rs.) of fixed assets		net addition to fixed assets (Rs.) during last 365 days/last year	annual rent (Rs.) payable on hired assets	loans outstanding and interest (Rs.)		number of enterprises		
		owned	hired			all	amount	annual interest	estimated	sample
(1)	(2)	(3)	(4)	(5)	(6)	(7)	(8)	(9)	(10)	
Andhra Pradesh	501276	790375	1291652	9623	9304	61270	14103	476978	5345	
Arunachal Pradesh	156392	227625	384016	768	1303	1190	530	3048	194	
Assam	224127	299126	523254	4081	6324	15499	1992	83119	2162	
Bihar	320054	213441	533494	2291	1452	24667	3419	97032	2542	
Chhattisgarh	537438	247180	784618	3773	3958	26365	4583	81423	1154	
Delhi	1330777	1087275	2418052	29037	27388	36858	7292	496690	4421	
Goa	659388	362342	1021730	32672	32376	81700	9389	12555	162	
Gujarat	818724	434451	1253175	38447	58874	140467	17231	465258	2937	
Haryana	1175249	896072	2071321	17686	19584	99200	13017	139501	2234	
Himachal Pradesh	5333469	877251	6210720	32914	30909	170496	16098	20138	980	
Jammu & Kashmir	1143327	977542	2120870	23884	21503	78099	32794	50586	1168	
Jharkhand	523889	147358	671247	3997	2566	18416	4463	61701	1345	
Karnataka	906880	844479	1751359	66720	61789	69919	11003	420796	3357	
Kerala	850189	524421	1374610	114676	111989	200810	25390	223006	2987	
Madhya Pradesh	615933	317637	933570	5258	4494	19740	2751	201645	3665	
Maharashtra	1043291	692563	1735853	14768	14653	97290	10596	803110	6144	
Manipur	271033	85810	356842	1929	2401	4352	673	4023	163	
Meghalaya	135015	84997	220012	1104	1585	1040	213	6264	337	
Mizoram	3046930	315604	3362534	37518	40034	36811	4202	3308	277	
Nagaland	493713	264829	758543	790	777	54296	8061	1865	128	

Table 27: Fixed assets and outstanding loans per enterprise (in Rs.) as on the date of survey for each State/UT

Broad activity category: All	Sector: urban				Sector: rural			Enterprise type: Estt	
	State / UT	market value (Rs.) of fixed assets		net addition to fixed assets (Rs.) during last 365 days/last year	annual rent (Rs.) payable on hired assets	loans outstanding and interest (Rs.)		number of enterprises	
		owned	hired			all	amount	annual interest	estimated
(1)	(2)	(3)	(4)	(5)	(6)	(7)	(8)	(9)	(10)
Odisha	559276	309831	869106	8296	5697	63110	7191	90855	2202
Punjab	982983	652058	1635041	24050	24211	88389	14067	218269	2352
Rajasthan	927872	602374	1530246	19021	17237	46795	5266	211438	2869
Sikkim	1198290	919478	2117768	28210	28320	36437	4838	2035	296
Tamil Nadu	1022481	651770	1674251	30116	30942	115730	17193	719726	6605
Tripura	196068	79391	275459	2838	2972	8527	630	5380	403
Uttaranchal	1897679	814829	2712508	10878	11845	18781	1790	56015	1383
Uttar Pradesh	811048	596712	1407760	10298	11224	46048	6467	657495	6344
West Bengal	319177	318114	637291	3576	3617	26641	4539	580887	5418
Andaman & N.Islands	1142879	995916	2138795	35977	25144	195199	28295	2426	264
Chandigarh	4375763	3423958	7799721	5848	1775	204221	32094	5708	118
Dadra & Nagar Haveli	1001266	244609	1245875	5428	4251	94772	15900	1461	80
Daman & Diu	715755	784274	1500029	15812	15581	86964	13788	931	84
Lakshadweep	328435	34787	363222	63551	66807	16787	1537	137	31
Puducherry	610494	621042	1231536	21719	18546	54021	10376	12931	332
all-India	861193	628745	1489937	24308	25332	75006	10849	6217743	70483

Table 27: Fixed assets and outstanding loans per enterprise (in Rs.) as on the date of survey for each State/UT

State / UT	Broad activity category: Manufacturing			Sector: urban			Enterprise type: All		
	market value (Rs.) of fixed assets			net addition to fixed assets (Rs.) during last 365 days/last year	annual rent (Rs.) payable on hired assets	loans outstanding and interest (Rs.)		number of enterprises	
	owned	hired	all			amount	annual interest	estimated	sample
(1)	(2)	(3)	(4)	(5)	(6)	(7)	(8)	(9)	(10)
Andhra Pradesh	120893	143925	264819	2403	3566	13621	3075	621600	4035
Arunachal Pradesh	85570	105491	191061	1710	3448	283	170	554	56
Assam	147519	93510	241029	105	109	4430	1423	28640	848
Bihar	138153	94017	232169	247	379	2082	349	72328	1646
Chhattisgarh	162661	44047	206709	1147	1385	1369	194	45616	623
Delhi	701334	726721	1428055	35386	38813	12236	2323	198921	1987
Goa	308061	166312	474373	319	384	21915	2564	4815	73
Gujarat	219899	154610	374509	9721	18348	26442	3415	1147838	2346
Haryana	511252	418193	929445	9000	13831	48888	9065	108788	1475
Himachal Pradesh	379103	289526	668628	13055	16788	46679	5122	11716	484
Jammu & Kashmir	205485	115254	320740	331	452	4204	516	82862	822
Jharkhand	93783	55813	149596	313	554	898	64	38559	764
Karnataka	146860	163589	310449	4958	6796	22493	4297	324103	2094
Kerala	220668	142678	363347	7650	9115	24041	3007	167849	1971
Madhya Pradesh	131236	47667	178903	414	611	1914	203	340130	2872
Maharashtra	360331	285439	645770	4769	5098	12760	1723	755955	4224
Manipur	73162	8909	82071	191	350	66	39	12448	304
Meghalaya	124749	108503	233252	2216	4119	2130	582	1583	99
Mizoram	181891	134413	316304	231	311	1972	247	1676	156
Nagaland	132767	23357	156124	96	106	935	472	1357	112

Table 27: Fixed assets and outstanding loans per enterprise (in Rs.) as on the date of survey for each State/UT

State / UT	Broad activity category: Manufacturing			Sector: urban			Sector: rural			Enterprise type: All	
	market value (Rs.) of fixed assets			net addition to fixed assets (Rs.) during last 365 days/last year	annual rent (Rs.) payable on hired assets	loans outstanding and interest (Rs.)		loans outstanding and interest (Rs.)		number of enterprises	
	owned	hired	all			amount	annual interest	amount	annual interest	estimated	sample
(1)	(2)	(3)	(4)	(5)	(6)	(7)	(8)	(9)	(10)	(11)	
Odisha	140685	61995	202680	2117	3338	8477	1183	67116	1373		
Punjab	480092	188112	668204	17508	18975	8871	1022	225688	1518		
Rajasthan	273575	160942	434517	4379	4620	7490	1030	312725	2164		
Sikkim	71596	306955	378551	586	926	27367	2838	429	84		
Tamil Nadu	250827	181257	432083	7576	9804	17979	3302	971091	4987		
Tripura	68638	32491	101129	1201	1501	557	74	7646	336		
Uttaranchal	711201	594095	1305296	2301	3222	3033	582	28131	646		
Uttar Pradesh	169970	94998	264968	3098	4180	3828	1329	892130	5408		
West Bengal	119846	60076	179922	1471	2349	7284	920	602306	3604		
Andaman & N.Islands	387858	769796	1157654	13722	23314	67479	12020	946	122		
Chandigarh	625806	604661	1230467	5242	52	2868	337	4461	94		
Dadra & Nagar Haveli	77716	148823	226538	1091	936	36444	3637	628	36		
Daman & Diu	26180	108204	134384	415	693	0	0	1364	47		
Lakshadweep	62212	14473	76684	19412	22541	6205	436	149	32		
Puducherry	140043	197458	337501	12776	14093	8372	2496	13041	232		
all-India	235453	170702	406154	6248	8681	14103	2310	7095188	47674		

Table 27: Fixed assets and outstanding loans per enterprise (in Rs.) as on the date of survey for each State/UT

State / UT	Broad activity category: Trade			Sector: urban			Enterprise type: All		
	market value (Rs.) of fixed assets			net addition to fixed assets (Rs.) during last 365 days/last year	annual rent (Rs.) payable on hired assets	loans outstanding and interest (Rs.)		number of enterprises	
	owned	hired	all			amount	annual interest	estimated	sample
(1)	(2)	(3)	(4)	(5)	(6)	(7)	(8)	(9)	(10)
Andhra Pradesh	155562	383980	539542	3740	3507	24251	4331	753680	4211
Arunachal Pradesh	37928	176142	214070	246	372	869	672	7536	255
Assam	140617	211592	352209	129	110	4154	433	126532	1620
Bihar	95946	113197	209143	123	124	8462	1268	231185	2585
Chhattisgarh	277073	93846	370919	1024	738	9609	1310	119205	1043
Delhi	720235	551054	1271289	13903	10999	7042	932	508552	2907
Goa	438281	421246	859527	192	192	48488	5494	10992	119
Gujarat	299486	176604	476090	4232	3943	38644	4618	811783	2617
Haryana	529009	319608	848617	2157	1186	24169	2395	263465	1772
Himachal Pradesh	375640	644727	1020367	3291	1302	69369	6643	31506	618
Jammu & Kashmir	449303	408529	857832	14397	13991	48313	4123	103960	922
Jharkhand	90400	75558	165957	903	961	6379	1258	138180	1241
Karnataka	193167	776129	969296	8019	6754	28309	4654	559714	2535
Kerala	309216	338977	648193	19089	17727	118916	16864	220873	1892
Madhya Pradesh	210866	106867	317732	1000	944	5512	654	517343	3739
Maharashtra	448567	333925	782492	8013	7191	47957	5244	1239499	5200
Manipur	69726	52704	122430	118	115	320	162	25499	383
Meghalaya	35419	58288	93708	281	281	671	81	8395	311
Mizoram	322429	155699	478128	266	266	8381	1037	6999	299
Nagaland	79480	103144	182624	289	289	20975	3771	5148	226

Table 27: Fixed assets and outstanding loans per enterprise (in Rs.) as on the date of survey for each State/UT

State / UT	Broad activity category: Trade			Sector: urban			Sector: rural			Enterprise type: All	
	market value (Rs.) of fixed assets			net addition to fixed assets (Rs.) during last 365 days/last year	annual rent (Rs.) payable on hired assets	loans outstanding and interest (Rs.)		annual interest	number of enterprises		
	owned	hired	all			amount	interest		estimated	sample	
(1)	(2)	(3)	(4)	(5)	(6)	(7)	(8)	(9)	(10)		
Odisha	89315	130800	220115	990	965	24448	2493	208718	1853		
Punjab	497768	396980	894748	11908	11116	48788	7939	373314	1703		
Rajasthan	337029	290283	627312	3693	3144	12337	1505	376338	2431		
Sikkim	99762	424455	524218	959	1028	10178	1394	7326	212		
Tamil Nadu	209770	341375	551145	10166	8826	28071	4964	843304	4636		
Tripura	69494	41447	110941	295	329	2509	367	20339	453		
Uttaranchal	344862	223194	568056	2241	1969	8875	1148	76953	869		
Uttar Pradesh	170972	311247	482219	2428	2216	11387	1541	1524926	6140		
West Bengal	146948	187512	334460	553	521	10303	1785	1023434	4414		
Andaman & N.Islands	292906	456690	749596	5310	5290	67216	8304	2908	183		
Chandigarh	1103326	402952	1506278	282	267	31118	3608	22107	155		
Dadra & Nagar Haveli	199337	216463	415801	2832	1378	40408	7084	1217	53		
Daman & Diu	170455	304798	475253	7193	5604	31983	8019	1634	56		
Lakshadweep	350065	36647	386712	67688	67844	9619	879	210	43		
Puducherry	188327	310405	498731	12929	11206	29367	5301	13314	228		
all-India	278590	313945	592535	5325	4700	25345	3477	10186086	57924		

Table 27: Fixed assets and outstanding loans per enterprise (in Rs.) as on the date of survey for each State/UT

State / UT	Broad activity category: Other Services			Sector: urban			Enterprise type: All		
	market value (Rs.) of fixed assets			net addition to fixed assets (Rs.) during last 365 days/last year	annual rent (Rs.) payable on hired assets	loans outstanding and interest (Rs.)		number of enterprises	
	owned	hired	all			amount	annual interest	estimated	sample
(1)	(2)	(3)	(4)	(5)	(6)	(7)	(8)	(9)	(10)
Andhra Pradesh	246033	262035	508067	2659	2029	17777	4425	931841	5190
Arunachal Pradesh	223693	127387	351081	273	275	1997	913	1682	141
Assam	186542	79303	265844	4842	7530	11401	1339	70898	1718
Bihar	150719	99522	250240	1085	614	3904	588	189804	2847
Chhattisgarh	275643	147190	422834	4759	5297	11783	2448	93959	1103
Delhi	968165	698101	1666266	13203	12619	35464	7571	388855	3182
Goa	698010	90243	788253	34505	34149	74340	8251	11881	145
Gujarat	306732	137917	444649	9202	8100	14652	1814	746675	2908
Haryana	390283	383733	774017	6178	5989	18062	2054	248425	1959
Himachal Pradesh	3686074	464399	4150474	22869	22270	41265	4144	27677	834
Jammu & Kashmir	1287324	594242	1881566	20240	18288	24746	24079	59806	965
Jharkhand	288538	55259	343798	1956	1251	4897	1126	127947	1455
Karnataka	664613	390820	1055433	57914	54204	27843	4172	515782	3051
Kerala	545726	216717	762443	79728	74233	70587	7532	290160	2597
Madhya Pradesh	217495	126147	343642	2423	1885	4606	1143	407852	3990
Maharashtra	446671	244271	690942	8999	8663	23568	2898	1235090	6316
Manipur	279554	19521	299075	990	693	1543	250	12349	356
Meghalaya	216129	43636	259765	376	274	4974	289	5820	346
Mizoram	2204987	188832	2393819	29719	31680	24627	3008	4176	328
Nagaland	351047	99779	450826	356	344	5670	780	3161	207

Table 27: Fixed assets and outstanding loans per enterprise (in Rs.) as on the date of survey for each State/UT

State / UT	Broad activity category: Other Services			Sector: urban		Sector: rural		Enterprise type: All	
	market value (Rs.) of fixed assets			net addition to fixed assets (Rs.) during last 365 days/last year	annual rent (Rs.) payable on hired assets	loans outstanding and interest (Rs.)		number of enterprises	
	owned	hired	all			amount	annual interest	estimated	sample
(1)	(2)	(3)	(4)	(5)	(6)	(7)	(8)	(9)	(10)
Odisha	378121	73596	451717	4815	2208	11481	1627	182699	2231
Punjab	326405	212214	538619	7112	5549	6809	594	282247	1850
Rajasthan	432710	200912	633622	9656	7935	13401	1506	353370	2654
Sikkim	1875377	393120	2268497	16418	16337	5905	608	3345	270
Tamil Nadu	553822	261283	815105	16356	14586	59812	7885	978936	5734
Tripura	67397	29193	96590	545	373	587	485	17754	524
Uttaranchal	1241987	474850	1716837	8261	8759	10452	878	66661	1193
Uttar Pradesh	455830	155828	611658	4482	3990	9588	851	1241189	6614
West Bengal	136182	66228	202410	2463	931	5344	955	946138	4792
Andaman & N.Islands	753138	380137	1133275	28636	11506	92008	14824	2751	219
Chandigarh	210333	544037	754370	345	231	19945	4396	23667	219
Dadra & Nagar Haveli	953988	148462	1102451	7062	5283	53032	9708	1392	87
Daman & Diu	554238	498483	1052721	9636	9265	43948	7807	1199	82
Lakshadweep	191729	18550	210279	44256	32789	6349	566	367	56
Puducherry	257624	207640	465265	11445	7705	19558	3129	25380	338
all-India	424949	225022	649971	12209	11016	21568	3217	9500939	66501

Table 27: Fixed assets and outstanding loans per enterprise (in Rs.) as on the date of survey for each State/UT

State / UT	Broad activity category: All			Sector: urban			Enterprise type: All		
	market value (Rs.) of fixed assets			net addition to fixed assets (Rs.) during last 365 days/last year	annual rent (Rs.) payable on hired assets	loans outstanding and interest (Rs.)		number of enterprises	
	owned	hired	all			amount	annual interest	estimated	sample
(1)	(2)	(3)	(4)	(5)	(6)	(7)	(8)	(9)	(10)
Andhra Pradesh	182762	270049	452812	2943	2926	18772	4030	2307121	13436
Arunachal Pradesh	72607	163747	236354	333	529	1030	685	9772	452
Assam	155894	155145	311039	1604	2437	6462	842	226070	4186
Bihar	123208	105123	228331	511	350	5773	872	493318	7078
Chhattisgarh	256386	104436	360822	2402	2507	8946	1526	258781	2769
Delhi	804743	635084	1439827	17553	16621	18065	3539	1096328	8076
Goa	527089	234874	761963	14938	14797	54960	6167	27688	337
Gujarat	267729	156602	424331	7931	11200	26849	3334	2706295	7871
Haryana	470372	362553	832925	4966	5325	26057	3428	620679	5206
Himachal Pradesh	1668539	515635	2184174	12548	12046	54648	5416	70899	1936
Jammu & Kashmir	570602	355029	925631	11088	10484	27779	7750	246629	2709
Jharkhand	174032	64535	238567	1271	1031	5063	1051	304686	3460
Karnataka	356182	492289	848471	25697	24250	26791	4394	1399599	7680
Kerala	388409	238188	626598	42178	39749	74803	9449	678881	6460
Madhya Pradesh	191597	97168	288765	1301	1158	4253	690	1265325	10601
Maharashtra	427195	288303	715498	7631	7264	30397	3523	3230543	15740
Manipur	122093	33718	155811	350	315	557	153	50296	1043
Meghalaya	110946	57921	168867	510	663	2403	208	15798	756
Mizoram	915844	163689	1079533	9832	10480	12824	1574	12852	783
Nagaland	175771	90846	266617	284	281	13157	2330	9665	545

Table 27: Fixed assets and outstanding loans per enterprise (in Rs.) as on the date of survey for each State/UT

Broad activity category: All	State / UT	Sector: urban				Sector: rural			Enterprise type: All	
		market value (Rs.) of fixed assets		net addition to fixed assets (Rs.) during last 365 days/last year	annual rent (Rs.) payable on hired assets	loans outstanding and interest (Rs.)		number of enterprises		
		owned	hired			all	amount	annual interest	estimated	sample
(1)	(2)	(3)	(4)	(5)	(6)	(7)	(8)	(9)	(10)	
Odisha	211907	97937	309843	2679	1807	16944	1956	458534	5457	
Punjab	438357	284312	722669	11806	11345	25120	3815	881248	5071	
Rajasthan	350427	221186	571613	5920	5211	11244	1363	1042433	7249	
Sikkim	633829	410474	1044303	5604	5638	9554	1213	11100	566	
Tamil Nadu	344618	257642	602260	11435	11185	35687	5410	2793330	15357	
Tripura	68537	35193	103730	543	542	1436	364	45739	1313	
Uttaranchal	753077	381623	1134700	4587	4810	8530	950	171745	2708	
Uttar Pradesh	267376	205780	473155	3288	3297	8933	1255	3658245	18162	
West Bengal	136641	113050	249691	1471	1100	7772	1277	2571877	12810	
Andaman & N.Islands	498178	469672	967850	16229	10461	77579	11552	6606	524	
Chandigarh	640208	487334	1127542	752	231	23345	3689	50235	468	
Dadra & Nagar Haveli	500245	174098	674342	4313	2971	45067	7543	3238	176	
Daman & Diu	233248	296272	529520	5689	5054	25011	5353	4197	185	
Lakshadweep	210983	22947	233930	45943	40826	7265	630	726	131	
Puducherry	210152	231519	441671	12162	10216	19263	3529	51735	798	
all-India	319083	244451	563534	8012	7995	21027	3075	26782213	172099	

Table 27: Fixed assets and outstanding loans per enterprise (in Rs.) as on the date of survey for each State/UT

State / UT	Broad activity category: Manufacturing			Sector: rural + urban			Enterprise type: OAE			
	market value (Rs.) of fixed assets		net addition to fixed assets (Rs.) during last 365 days/last year	annual rent (Rs.) payable on hired assets	loans outstanding and interest (Rs.)		number of enterprises			
	owned	hired			all	(3)	(4)	(5)	(6)	(7)
(1)	(2)	(3)	(4)	(5)	(6)	(7)	(8)	(9)	(10)	
Andhra Pradesh	48967	25743	74711	800	1186	2613	594	1370167	5846	
Arunachal Pradesh	28855	50690	79545	0	0	0	0	840	123	
Assam	54476	7973	62448	110	189	66	11	157682	1416	
Bihar	59020	13053	72073	45	67	353	44	402530	2743	
Chhattisgarh	49009	5158	54167	580	769	7377	207	146423	1070	
Delhi	311723	294486	606209	22012	22252	3459	217	68356	637	
Goa	99918	21963	121881	326	392	23390	3469	4720	115	
Gujarat	111172	82701	193874	628	754	505	65	1176655	2755	
Haryana	144651	142324	286976	1032	982	1625	267	142844	1562	
Himachal Pradesh	97767	56050	153817	1210	1681	2412	350	78870	908	
Jammu & Kashmir	106921	24984	131905	161	-19	1644	171	193230	1169	
Jharkhand	35151	4389	39540	37	45	76	4	308116	1600	
Karnataka	58087	29062	87149	831	976	1427	281	741202	2738	
Kerala	55423	31766	87190	1459	1805	2286	284	377636	3038	
Madhya Pradesh	57816	11806	69622	142	189	203	41	817241	4602	
Maharashtra	101682	49013	150695	1905	2269	2290	262	1082062	4625	
Manipur	54643	1735	56378	19	26	323	141	39263	694	
Meghalaya	26795	2238	29033	8	8	16	0	14573	198	
Mizoram	69088	27184	96272	304	459	692	83	3116	350	
Nagaland	66712	3701	70413	39	46	798	453	6363	595	

Table 27: Fixed assets and outstanding loans per enterprise (in Rs.) as on the date of survey for each State/UT

State / UT	Broad activity category: Manufacturing			Sector: rural + urban			Sector: rural + urban			Enterprise type: OAE		
	market value (Rs.) of fixed assets			net addition to fixed assets (Rs.) during last 365 days/last year	annual rent (Rs.) payable on hired assets	loans outstanding and interest (Rs.)		loans outstanding and interest (Rs.)		number of enterprises		
	owned	hired	all			amount	annual interest	estimated	sample			
(1)	(2)	(3)	(4)	(5)	(6)	(7)	(8)	(9)	(10)			
Odisha	28148	4207	32355	501	649	491	78	557725	2494			
Punjab	135804	83158	218962	1950	2308	2285	247	282031	1698			
Rajasthan	116376	63564	179940	1139	1160	597	87	532637	2839			
Sikkim	30692	95087	125779	274	432	0	0	918	65			
Tamil Nadu	80177	47359	127535	2470	3292	2191	462	1300580	5166			
Tripura	29311	12350	41661	157	184	115	218	60829	950			
Uttaranchal	90563	50539	141101	767	1039	1767	185	69375	968			
Uttar Pradesh	60695	24808	85503	791	1021	244	50	2041472	6811			
West Bengal	32518	3791	36309	109	132	240	56	2432478	4827			
Andaman & N.Islands	57309	75451	132760	14455	15324	2105	592	2103	137			
Chandigarh	243913	125098	369011	60	105	117	16	4276	114			
Dadra & Nagar Haveli	87882	44972	132854	860	943	46	0	939	74			
Daman & Diu	30178	93154	123332	1750	3094	71	2	1601	69			
Lakshadweep	75263	13095	88358	4139	4890	1222	98	416	74			
Puducherry	71973	71407	143380	13453	13732	301	56	10720	235			
all-India	67706	32890	100596	961	1185	1137	190	14429989	63305			

Table 27: Fixed assets and outstanding loans per enterprise (in Rs.) as on the date of survey for each State/UT

State / UT	Broad activity category: Trade			Sector: rural + urban			Enterprise type: OAE		
	market value (Rs.) of fixed assets			net addition to fixed assets (Rs.) during last 365 days/last year	annual rent (Rs.) payable on hired assets	loans outstanding and interest (Rs.)		number of enterprises	
	owned	hired	all			amount	annual interest	estimated	sample
(1)	(2)	(3)	(4)	(5)	(6)	(7)	(8)	(9)	(10)
Andhra Pradesh	75147	126843	201990	1191	859	6142	1404	1368005	6071
Arunachal Pradesh	38495	74896	113390	214	234	377	281	14205	652
Assam	45196	26466	71662	316	308	268	40	468815	2458
Bihar	49879	31362	81241	78	71	864	216	903933	4059
Chhattisgarh	95483	16434	111917	1249	982	764	134	245027	1548
Delhi	386828	274554	661382	7424	6942	2899	500	315283	1652
Goa	137896	128300	266196	56	56	6923	769	15427	156
Gujarat	163252	90610	253862	3275	3056	3955	389	1011375	3280
Haryana	258489	249307	507796	2163	1652	8294	764	374578	2257
Himachal Pradesh	203463	191274	394736	1910	1874	12555	1553	93020	973
Jammu & Kashmir	198113	158873	356986	7169	7168	17649	1411	189123	1222
Jharkhand	49469	20126	69595	311	330	634	72	426832	2109
Karnataka	79654	350730	430384	4115	3913	9724	1929	795499	3078
Kerala	135167	133303	268470	4393	3817	18842	3352	411589	3139
Madhya Pradesh	105931	39486	145417	569	517	942	204	884158	5236
Maharashtra	194998	137606	332604	4898	4456	10156	1162	1568495	5285
Manipur	55562	29128	84690	38	38	512	276	54481	856
Meghalaya	29464	12271	41735	103	94	92	11	34797	513
Mizoram	155473	93377	248850	204	204	2461	365	9338	641
Nagaland	60557	42660	103217	122	122	1379	670	11006	722

Table 27: Fixed assets and outstanding loans per enterprise (in Rs.) as on the date of survey for each State/UT

State / UT	Broad activity category: Trade			Sector: rural + urban				loans outstanding and interest (Rs.)		Enterprise type: OAE	
	market value (Rs.) of fixed assets			net addition to fixed assets (Rs.) during last 365 days/last year	annual rent (Rs.) payable on hired assets	amount	annual interest	number of enterprises			
	owned	hired	all					estimated	sample		
(1)	(2)	(3)	(4)	(5)	(6)	(7)	(8)	(9)	(10)		
Odisha	32903	13575	46478	342	314	2449	350	1013968	2970		
Punjab	253783	137506	391289	10750	10279	5284	603	448807	2005		
Rajasthan	164475	126821	291297	3243	2813	2750	478	681730	3300		
Sikkim	127026	262833	389859	1251	1310	4900	699	13389	269		
Tamil Nadu	94330	126906	221236	5764	5288	9173	1733	985594	5362		
Tripura	76468	7489	83957	66	64	106	81	186725	1091		
Uttaranchal	176093	111527	287621	2385	2279	3987	505	152273	1282		
Uttar Pradesh	81446	98839	180285	1401	1222	1399	194	3160665	8738		
West Bengal	72186	39511	111697	297	301	2481	368	1941603	5996		
Andaman & N.Islands	118203	149001	267204	8470	8472	34099	4212	4761	227		
Chandigarh	219231	176905	396136	43	17	242	4	21949	161		
Dadra & Nagar Haveli	100370	173096	273466	6000	4309	15060	1622	1961	102		
Daman & Diu	68900	271685	340585	5672	2516	10966	3660	2590	70		
Lakshadweep	302392	45449	347841	36497	36578	14961	690	404	78		
Puducherry	93591	140517	234108	7205	6636	8305	2246	12840	230		
all-India	111143	103389	214531	2367	2153	4531	704	17824242	77788		

Table 27: Fixed assets and outstanding loans per enterprise (in Rs.) as on the date of survey for each State/UT

State / UT	Broad activity category: Other Services			Sector: rural + urban			Enterprise type: OAE		
	market value (Rs.) of fixed assets			net addition to fixed assets (Rs.) during last 365 days/last year	annual rent (Rs.) payable on hired assets	loans outstanding and interest (Rs.)		number of enterprises	
	owned	hired	all			amount	annual interest	estimated	sample
(1)	(2)	(3)	(4)	(5)	(6)	(7)	(8)	(9)	(10)
Andhra Pradesh	81596	43235	124831	1570	578	19430	1781	2138767	6665
Arunachal Pradesh	625521	60324	685845	48	50	1617	594	2115	271
Assam	56092	14546	70638	217	206	725	136	315273	2227
Bihar	46987	20792	67779	61	40	2168	356	805295	4007
Chhattisgarh	83763	22349	106112	6476	1698	680	164	171045	1353
Delhi	346938	236826	583764	4190	3906	1543	367	235741	1567
Goa	432523	2293	434816	73	40	38906	4524	15467	190
Gujarat	127452	68437	195889	1927	731	6144	1218	884937	3287
Haryana	162031	163186	325216	2617	1171	5788	804	341271	2288
Himachal Pradesh	234521	98459	332980	17045	3263	29105	3774	119860	1095
Jammu & Kashmir	603454	107930	711384	2267	2679	12339	1576	104853	1139
Jharkhand	66550	11388	77938	85	104	4490	934	325767	2105
Karnataka	142356	73634	215990	8519	7975	20877	2168	764547	3292
Kerala	128547	53825	182373	7583	3006	14878	1922	623843	3629
Madhya Pradesh	83455	40996	124451	687	440	2055	372	600747	4773
Maharashtra	158235	86700	244935	3632	2602	9202	1655	1557125	5684
Manipur	163302	16588	179890	364	217	222	73	23739	697
Meghalaya	128183	7401	135584	65	17	2296	198	21919	398
Mizoram	155302	29734	185035	784	148	6148	1052	4201	398
Nagaland	231583	15547	247130	76	76	4109	734	6259	588

Table 27: Fixed assets and outstanding loans per enterprise (in Rs.) as on the date of survey for each State/UT

State / UT	Broad activity category: Other Services			Sector: rural + urban			loans outstanding and interest (Rs.)		Enterprise type: OAE	
	market value (Rs.) of fixed assets			net addition to fixed assets (Rs.) during last 365 days/last year	annual rent (Rs.) payable on hired assets	amount	annual interest	number of enterprises		
	owned	hired	all					estimated	sample	
(1)	(2)	(3)	(4)	(5)	(6)	(7)	(8)	(9)	(10)	
Odisha	72667	15007	87674	1290	566	10560	1038	654489	2954	
Punjab	167887	110107	277994	3736	2263	1523	168	409840	2130	
Rajasthan	171019	91237	262256	4830	1604	14172	1625	607373	3274	
Sikkim	1139754	68968	1208722	5998	6001	10723	1979	9018	278	
Tamil Nadu	102269	85521	187790	4621	2803	12759	1589	1228997	5849	
Tripura	60817	7889	68706	191	128	550	228	106083	1057	
Uttaranchal	132953	86977	219929	1483	935	5930	829	139790	1410	
Uttar Pradesh	133688	44421	178109	1685	1080	1084	115	2247203	8166	
West Bengal	51429	18245	69674	818	298	2090	280	2036092	6353	
Andaman & N.Islands	121960	131654	253615	6923	2487	17333	2839	4339	248	
Chandigarh	85361	102442	187803	164	44	322	93	22559	205	
Dadra & Nagar Haveli	97006	54850	151856	2521	2049	1050	191	3085	117	
Daman & Diu	150964	91097	242061	2544	1631	3798	407	1789	81	
Lakshadweep	158720	19562	178282	20100	11923	7604	870	729	86	
Puducherry	71701	72352	144053	7988	5157	11455	1406	22099	266	
all-India	114806	56647	171454	2704	1551	8398	1026	16556256	78127	

Table 27: Fixed assets and outstanding loans per enterprise (in Rs.) as on the date of survey for each State/UT

State / UT	Broad activity category: All			Sector: rural + urban			Enterprise type: OAE		
	market value (Rs.) of fixed assets			net addition to fixed assets (Rs.) during last 365 days/last year	annual rent (Rs.) payable on hired assets	loans outstanding and interest (Rs.)		number of enterprises	
	owned	hired	all			amount	annual interest	estimated	sample
(1)	(2)	(3)	(4)	(5)	(6)	(7)	(8)	(9)	(10)
Andhra Pradesh	70620	61773	132393	1247	827	10978	1342	4876939	18582
Arunachal Pradesh	110367	71915	182282	183	200	511	306	17160	1046
Assam	50398	19379	69777	249	254	387	67	941770	6101
Bihar	50519	23841	74360	65	58	1263	237	2111758	10809
Chhattisgarh	79821	15297	95119	2664	1145	2460	162	562495	3971
Delhi	363357	262394	625751	7803	7476	2445	418	619380	3856
Goa	260820	59483	320303	99	94	22996	2758	35614	461
Gujarat	133001	81196	214197	1873	1505	3265	504	3072967	9322
Haryana	201217	197283	398500	2156	1349	6188	697	858692	6107
Himachal Pradesh	187649	116587	304236	7939	2393	16613	2140	291750	2976
Jammu & Kashmir	249180	94808	343988	3335	3352	10158	955	487206	3530
Jharkhand	50556	12871	63427	162	178	1656	317	1060715	5814
Karnataka	93539	155065	248604	4521	4317	10757	1478	2301249	9108
Kerala	110933	71080	182013	5017	2921	12668	1901	1413069	9806
Madhya Pradesh	82985	30054	113039	448	380	970	190	2302145	14611
Maharashtra	157396	95984	253380	3660	3208	7780	1113	4207681	15594
Manipur	77025	17439	94464	98	70	390	190	117483	2247
Meghalaya	59271	8723	67994	72	53	754	66	71289	1109
Mizoram	139267	64938	204205	369	238	3060	486	16656	1389
Nagaland	107521	24986	132506	87	89	1946	628	23628	1905

Table 27: Fixed assets and outstanding loans per enterprise (in Rs.) as on the date of survey for each State/UT

State / UT	Broad activity category: All			Sector: rural + urban			Enterprise type: OAE		
	market value (Rs.) of fixed assets			net addition to fixed assets (Rs.) during last 365 days/last year	annual rent (Rs.) payable on hired assets	loans outstanding and interest (Rs.)		number of enterprises	
	owned	hired	all			amount	annual interest	estimated	sample
(1)	(2)	(3)	(4)	(5)	(6)	(7)	(8)	(9)	(10)
Odisha	43402	11649	55051	661	472	4343	484	2226183	8418
Punjab	193751	114224	307975	6054	5428	3191	359	1140678	5833
Rajasthan	152594	96462	249056	3157	1927	5929	746	1821740	9413
Sikkim	514768	181280	696048	3047	3089	6958	1166	23325	612
Tamil Nadu	91869	83005	174874	4146	3681	7843	1212	3515171	16377
Tripura	63662	8445	72107	119	104	241	149	353636	3098
Uttaranchal	142991	90326	233317	1726	1521	4313	569	361438	3660
Uttar Pradesh	91519	62135	153654	1319	1124	987	131	7449341	23715
West Bengal	50540	19202	69742	391	236	1506	222	6410172	17176
Andaman & N.Islands	108228	128476	236704	8994	7440	21600	3001	11203	612
Chandigarh	159489	137930	297420	101	37	268	46	48783	480
Dadra & Nagar Haveli	96677	92043	188720	3400	2616	5483	630	5986	293
Daman & Diu	83081	169864	252945	3687	2406	5905	1708	5979	220
Lakshadweep	173765	24575	198340	20088	16463	7808	615	1548	238
Puducherry	77921	91299	169220	9051	7586	7951	1325	45659	731
all-India	99544	66692	166237	2066	1663	4839	662	48810487	219220

Table 27: Fixed assets and outstanding loans per enterprise (in Rs.) as on the date of survey for each State/UT

State / UT	Broad activity category: Manufacturing			Sector: rural + urban			loans outstanding and interest (Rs.)			Enterprise type: Estt	
	market value (Rs.) of fixed assets			net addition to fixed assets (Rs.) during last 365 days/last year	annual rent (Rs.) payable on hired assets	amount	annual interest	number of enterprises			
	owned	hired	all					estimated	sample		
(1)	(2)	(3)	(4)	(5)	(6)	(7)	(8)	(9)	(10)		
Andhra Pradesh	294925	291677	586601	7029	9142	48794	8821	250165	3455		
Arunachal Pradesh	446992	107001	553993	2114	4235	16220	4018	579	94		
Assam	114560	43028	157588	853	1559	3339	846	60877	969		
Bihar	220043	123572	343615	376	545	2740	453	45550	953		
Chhattisgarh	1255918	103239	1359158	2053	1239	170066	21640	18255	407		
Delhi	900336	938706	1839042	40935	45867	16384	3341	136342	1444		
Goa	428137	233308	661445	0	0	32522	3841	4000	76		
Gujarat	722277	380806	1103083	71043	126193	169913	24916	240000	1769		
Haryana	1192486	1323626	2516112	22821	34458	126713	22421	46818	1086		
Himachal Pradesh	708829	359809	1068638	19769	23966	100685	10968	12522	470		
Jammu & Kashmir	476739	228727	705467	835	1086	31368	3633	29874	725		
Jharkhand	97688	56904	154592	443	736	4186	723	27117	613		
Karnataka	433322	326144	759465	14034	18475	83642	16644	119635	1283		
Kerala	501543	239254	740797	32918	40670	77521	11865	124444	2194		
Madhya Pradesh	357630	131820	489450	1764	2679	14714	1605	66821	1224		
Maharashtra	696638	629809	1326447	9669	10316	43167	7145	303181	1966		
Manipur	275404	38466	313869	1378	2523	242	116	1751	103		
Meghalaya	105068	45029	150096	5616	10985	5540	890	4883	141		
Mizoram	276273	161809	438082	1786	715	1441	175	887	108		
Nagaland	268891	30073	298964	527	644	6601	1106	799	100		

Table 27: Fixed assets and outstanding loans per enterprise (in Rs.) as on the date of survey for each State/UT

State / UT	Broad activity category: Manufacturing			Sector: rural + urban			loans outstanding and interest (Rs.)		Enterprise type: Estt	
	market value (Rs.) of fixed assets		net addition to fixed assets (Rs.) during last 365 days/last year	annual rent (Rs.) payable on hired assets	amount	annual interest	number of enterprises			
	owned	hired					all	estimated	sample	
(1)	(2)	(3)	(4)	(5)	(6)	(7)	(8)	(9)	(10)	
Odisha	313689	53995	367685	7948	11839	22007	2840	57453	928	
Punjab	937005	249401	1186405	35364	37804	26719	2967	105290	1150	
Rajasthan	787732	360120	1147852	21391	22247	95617	12092	94721	1383	
Sikkim	1301733	729860	2031593	16825	16839	215618	24968	272	53	
Tamil Nadu	657509	380699	1038208	27308	35672	62324	11450	351661	4095	
Tripura	121038	20209	141247	1250	1568	1409	308	8951	502	
Uttaranchal	796797	589582	1386380	3219	4470	12872	1568	28344	646	
Uttar Pradesh	441807	214393	656200	10250	13724	19129	4924	299667	3287	
West Bengal	247259	105424	352683	4262	6218	22212	3178	331576	4215	
Andaman & N.Islands	572902	895722	1468623	16880	27736	93493	15429	798	116	
Chandigarh	2017728	2941171	4958899	24813	261	16287	1915	960	72	
Dadra & Nagar Haveli	246062	197131	443193	4270	4363	49731	21931	724	75	
Daman & Diu	376432	275921	652353	9525	4819	56105	11245	528	83	
Lakshadweep	318243	31245	349489	45410	54591	17332	485	54	17	
Puducherry	422957	489034	911992	12948	17558	51041	10879	4782	175	
all-India	543080	347856	890936	19861	27811	53872	8815	2780280	35977	

Table 27: Fixed assets and outstanding loans per enterprise (in Rs.) as on the date of survey for each State/UT

State / UT	Broad activity category: Trade			Sector: rural + urban			Enterprise type: Estt		
	market value (Rs.) of fixed assets			net addition to fixed assets (Rs.) during last 365 days/last year	annual rent (Rs.) payable on hired assets	loans outstanding and interest (Rs.)		number of enterprises	
	owned	hired	all			amount	annual interest	estimated	sample
(1)	(2)	(3)	(4)	(5)	(6)	(7)	(8)	(9)	(10)
Andhra Pradesh	360373	690162	1050535	10770	10233	75136	11778	233390	2728
Arunachal Pradesh	62502	215606	278108	731	980	2368	1577	2682	251
Assam	130230	232756	362987	413	381	6024	553	89504	1199
Bihar	197239	168066	365305	336	341	32055	4732	51092	1112
Chhattisgarh	437323	161267	598590	4825	4755	21357	2960	55152	623
Delhi	1205950	966172	2172122	24241	16633	22066	2496	206111	1368
Goa	556529	443186	999715	215	215	72895	8356	6288	114
Gujarat	705145	427711	1132856	8271	7246	172590	20900	164956	1418
Haryana	1102436	1087937	2190373	4298	1475	129672	11728	85590	933
Himachal Pradesh	824277	800127	1624404	20323	7868	192343	19196	13468	489
Jammu & Kashmir	931192	578820	1510012	9568	8294	90112	7698	32072	560
Jharkhand	161775	114824	276598	246	318	20665	4204	38328	795
Karnataka	448886	922639	1371525	11866	8672	65232	10085	183160	1311
Kerala	462932	482598	945530	27130	24812	194362	26980	166335	1754
Madhya Pradesh	532200	255079	787280	1962	1980	25839	2212	106344	1800
Maharashtra	1036682	719648	1756329	10537	9011	174998	18980	300293	2288
Manipur	129983	135020	265002	760	702	1013	423	1435	104
Meghalaya	181754	89679	271433	1239	1239	3227	389	4934	187
Mizoram	847571	184086	1031657	123	123	29286	3092	1243	84
Nagaland	176884	214344	391229	337	337	69557	10679	1431	159

Table 27: Fixed assets and outstanding loans per enterprise (in Rs.) as on the date of survey for each State/UT

State / UT	Broad activity category: Trade			Sector: rural + urban			loans outstanding and interest (Rs.)		Enterprise type: Estt	
	market value (Rs.) of fixed assets			net addition to fixed assets (Rs.) during last 365 days/last year	annual rent (Rs.) payable on hired assets	amount	annual interest	number of enterprises		
	owned	hired	all					estimated	sample	
(1)	(2)	(3)	(4)	(5)	(6)	(7)	(8)	(9)	(10)	
Odisha	160471	305119	465590	1099	1025	65862	6279	59734	984	
Punjab	935659	907517	1843177	19349	17055	165426	26990	109844	1104	
Rajasthan	656838	666931	1323769	7512	3970	40262	4413	97484	1374	
Sikkim	961635	1314270	2275905	54180	90718	470643	49949	1013	122	
Tamil Nadu	424802	657786	1082588	15619	11978	62887	11655	285738	2688	
Tripura	142664	34895	177559	232	282	2927	196	16817	383	
Uttaranchal	763719	276216	1039935	6257	6057	17632	2008	26465	572	
Uttar Pradesh	460939	911757	1372696	4574	4174	67216	10135	255113	2502	
West Bengal	243704	390484	634188	1205	1041	29558	5281	321368	2956	
Andaman & N.Islands	494192	856253	1350444	11893	11948	186207	22243	1340	165	
Chandigarh	8608950	2991103	11160053	4365	2564	298714	34607	2314	79	
Dadra & Nagar Haveli	298008	226716	524724	4058	3380	43957	7673	1104	79	
Daman & Diu	525450	419730	945180	5149	4517	99866	12417	946	80	
Lakshadweep	589494	98273	687768	6979	6979	63046	4389	73	22	
Puducherry	503251	757134	1260385	30658	25349	91626	14409	3303	124	
all-India	584297	629563	1213860	10089	8199	83549	11226	2926462	32511	

Table 27: Fixed assets and outstanding loans per enterprise (in Rs.) as on the date of survey for each State/UT

State / UT	Broad activity category: Other Services			Sector: rural + urban			Enterprise type: Estt		
	market value (Rs.) of fixed assets			net addition to fixed assets (Rs.) during last 365 days/last year	annual rent (Rs.) payable on hired assets	loans outstanding and interest (Rs.)		number of enterprises	
	owned	hired	all			amount	annual interest	estimated	sample
(1)	(2)	(3)	(4)	(5)	(6)	(7)	(8)	(9)	(10)
Andhra Pradesh	1082779	787968	1870748	177798	166018	121104	22700	239718	4313
Arunachal Pradesh	367686	147935	515621	892	961	2967	1152	1117	203
Assam	212624	65953	278577	5743	8927	17536	2947	58914	1289
Bihar	323370	112716	436087	3382	2822	11382	1601	100208	1615
Chhattisgarh	556461	278756	835217	11038	7764	58795	13255	40462	835
Delhi	1859703	1340678	3200382	25832	24824	82910	17653	162259	1765
Goa	570465	133845	704310	48826	48382	67998	8814	8374	155
Gujarat	1072509	368816	1441326	39774	36813	55932	5977	157169	1755
Haryana	1181921	953537	2135458	49073	46951	114107	18547	65632	1254
Himachal Pradesh	3820294	360078	4180371	116436	31391	219257	24995	32006	997
Jammu & Kashmir	1003445	561215	1564660	29508	22532	129677	42014	48678	931
Jharkhand	521854	66996	588850	3595	2229	11508	3369	68249	1278
Karnataka	1470774	773438	2244212	124471	111165	73257	10520	207204	1938
Kerala	1476246	443745	1919991	164860	155245	201296	23149	158439	2680
Madhya Pradesh	625696	278399	904095	15229	9716	26404	4371	119090	2299
Maharashtra	1097275	537979	1635255	26683	26477	74812	7793	345323	3244
Manipur	403993	52082	456074	2367	2421	7376	880	3160	152
Meghalaya	310188	21382	331570	3858	3739	2889	245	16435	427
Mizoram	4874855	364731	5239586	66700	71115	45478	5596	1855	231
Nagaland	2055976	164055	2220031	784	765	11144	1164	1911	308

Table 27: Fixed assets and outstanding loans per enterprise (in Rs.) as on the date of survey for each State/UT

State / UT	Broad activity category: Other Services			Sector: rural + urban			Enterprise type: Estt		
	market value (Rs.) of fixed assets			net addition to fixed assets (Rs.) during last 365 days/last year	annual rent (Rs.) payable on hired assets	loans outstanding and interest (Rs.)		number of enterprises	
	owned	hired	all			amount	annual interest	estimated	sample
(1)	(2)	(3)	(4)	(5)	(6)	(7)	(8)	(9)	(10)
Odisha	912366	89551	1001918	24562	9485	71796	10065	101447	1773
Punjab	1027106	326958	1354064	37488	24779	57385	6267	87219	1325
Rajasthan	1035367	448346	1483714	46971	38158	73516	7955	128490	1966
Sikkim	1837650	1019686	2857336	39956	23063	42128	9666	2496	232
Tamil Nadu	1735461	559852	2295313	65910	58566	197048	26513	314455	4319
Tripura	135522	58039	193560	861	321	1070	209	18858	485
Uttaranchal	2205315	552903	2758218	21200	19767	26925	2476	48828	1277
Uttar Pradesh	1250648	407717	1658365	29378	25312	41176	4069	379349	3581
West Bengal	375129	151755	526884	9871	3755	25431	4785	224885	3166
Andaman & N.Islands	1661048	700897	2361944	53512	22922	223603	36384	1286	193
Chandigarh	1033154	3284915	4318069	1802	1722	137866	30129	3389	121
Dadra & Nagar Haveli	1170187	157583	1327770	9871	8383	96690	17002	1505	153
Daman & Diu	930879	908825	1839704	17877	13542	56388	10361	1060	189
Lakshadweep	307992	54387	362378	85040	55594	10722	1103	190	61
Puducherry	1375444	625159	2000603	116299	102174	64308	11479	6417	256
all-India	1156507	493362	1649868	55218	48559	83041	11887	3156076	46766

Table 27: Fixed assets and outstanding loans per enterprise (in Rs.) as on the date of survey for each State/UT

Broad activity category: All	State / UT	Sector: rural + urban				Sector: rural + urban			Enterprise type: Estt	
		market value (Rs.) of fixed assets		net addition to fixed assets (Rs.) during last 365 days/last year	annual rent (Rs.) payable on hired assets	loans outstanding and interest (Rs.)		number of enterprises		
		owned	hired			all	(3)	(4)	(5)	(6)
(1)	(2)	(3)	(4)	(5)	(6)	(7)	(8)	(9)	(10)	
Andhra Pradesh	577167	584751	1161917	64835	61488	81260	14375	723272	10496	
Arunachal Pradesh	191246	183969	375216	955	1406	4354	1791	4379	548	
Assam	148865	130617	279483	2041	3129	8484	1312	209295	3457	
Bihar	266724	129594	396318	1896	1651	14748	2148	196850	3680	
Chhattisgarh	610894	193712	804606	6589	5261	58501	9613	113869	1865	
Delhi	1333567	1079152	2412718	29262	27164	40091	7597	504712	4577	
Goa	535263	259395	794658	21982	21782	62044	7594	18661	345	
Gujarat	815174	391218	1206392	43880	66297	138830	18442	562124	4942	
Haryana	1150066	1099115	2249181	23516	24343	123814	16516	198040	3273	
Himachal Pradesh	2452743	462207	2914951	73245	24325	187405	20620	57996	1956	
Jammu & Kashmir	840262	476532	1316794	15984	12613	91658	21700	110624	2216	
Jharkhand	332592	78661	411252	1996	1379	12648	3072	133693	2686	
Karnataka	860411	722096	1582507	58124	52613	72811	11800	509998	4532	
Kerala	831024	401483	1232506	77311	75209	164440	21441	449217	6628	
Madhya Pradesh	530385	236400	766785	7323	5292	23525	2953	292255	5323	
Maharashtra	950077	624821	1574897	16136	15785	96409	11127	948797	7498	
Manipur	306553	67082	373635	1731	2060	3969	566	6346	359	
Meghalaya	247900	38616	286516	3692	4617	3445	392	26252	755	
Mizoram	2594857	263206	2858063	31480	33296	30626	3608	3985	423	
Nagaland	1061706	155597	1217303	580	593	30460	4442	4141	567	

Table 27: Fixed assets and outstanding loans per enterprise (in Rs.) as on the date of survey for each State/UT

Broad activity category: All	State / UT	Sector: rural + urban				Sector: rural + urban			Sector: rural + urban		Enterprise type: Estt	
		market value (Rs.) of fixed assets		net addition to fixed assets (Rs.) during last 365 days/last year	annual rent (Rs.) payable on hired assets	loans outstanding and interest (Rs.)		loans outstanding and interest (Rs.)		number of enterprises		
		owned	hired			all	amount	annual interest	amount	annual interest	estimated	sample
(1)	(2)	(3)	(4)	(5)	(6)	(7)	(8)	(9)	(10)			
Odisha	549616	139104	688720	13785	7792	57091	7132	218635	3685			
Punjab	962507	510865	1473373	30158	26509	85957	12646	302352	3579			
Rajasthan	847160	488732	1335893	27421	23066	69935	8100	320696	4723			
Sikkim	1564386	1077720	2642106	42100	40738	169413	21559	3781	407			
Tamil Nadu	943765	523063	1466828	36552	36122	107001	16488	951854	11102			
Tripura	135308	41729	177038	702	556	1838	224	44626	1370			
Uttaranchal	1451969	492280	1944249	12467	12082	20708	2108	103637	2495			
Uttar Pradesh	775502	483353	1258855	16468	15822	41215	6000	934129	9370			
West Bengal	278716	221652	500368	4580	3692	25726	4360	877829	10337			
Andaman & N.Islands	950771	807108	1757879	28686	19750	178637	25965	3423	474			
Chandigarh	3805398	3133357	6938755	6009	1803	176189	27617	6663	272			
Dadra & Nagar Haveli	680662	189067	869729	6730	5853	69028	14983	3333	307			
Daman & Diu	664044	594419	1258463	11387	8356	72554	11313	2534	352			
Lakshadweep	374579	60527	435106	60269	44226	23905	1754	317	100			
Puducherry	862723	610328	1473051	62715	56776	66155	11949	14502	555			
all-India	775133	492689	1267822	29225	28723	74058	10705	8862819	115254			

Table 27: Fixed assets and outstanding loans per enterprise (in Rs.) as on the date of survey for each State/UT

State / UT	Broad activity category: Manufacturing			Sector: rural + urban			Enterprise type: All		
	market value (Rs.) of fixed assets			net addition to fixed assets (Rs.) during last 365 days/last year	annual rent (Rs.) payable on hired assets	loans outstanding and interest (Rs.)		number of enterprises	
	owned	hired	all			amount	annual interest	estimated	sample
(1)	(2)	(3)	(4)	(5)	(6)	(7)	(8)	(9)	(10)
Andhra Pradesh	86941	66801	153742	1762	2415	9743	1864	1620332	9301
Arunachal Pradesh	199544	73677	273220	863	1729	6621	1640	1419	217
Assam	71211	17737	88948	317	571	978	243	218559	2385
Bihar	75389	24287	99677	79	115	595	86	448080	3696
Chhattisgarh	182801	16031	198832	743	821	25412	2583	164678	1477
Delhi	703777	723578	1427355	34616	37981	12068	2298	204697	2081
Goa	250478	118910	369388	176	212	27579	3639	8720	191
Gujarat	214701	133204	347906	12557	22005	29205	4275	1416655	4524
Haryana	403309	433929	837238	6411	9245	32503	5736	189662	2648
Himachal Pradesh	181493	97671	279164	3753	4735	15877	1805	91392	1378
Jammu & Kashmir	156440	52266	208705	251	129	5624	635	223103	1894
Jharkhand	40210	8637	48847	70	101	408	62	335233	2213
Karnataka	110235	70349	180584	2666	3408	12853	2555	860837	4021
Kerala	165997	83194	249190	9256	11438	20933	3154	502080	5232
Madhya Pradesh	80477	20878	101354	265	377	1300	159	884062	5826
Maharashtra	231897	176129	408026	3605	4030	11236	1768	1385243	6591
Manipur	64066	3303	67369	77	132	320	140	41014	797
Meghalaya	46438	12977	59415	1415	2763	1402	223	19456	339
Mizoram	114978	57002	171981	632	516	858	103	4003	458
Nagaland	89260	6642	95902	93	113	1445	526	7162	695

Table 27: Fixed assets and outstanding loans per enterprise (in Rs.) as on the date of survey for each State/UT

State / UT	Broad activity category: Manufacturing			Sector: rural + urban			loans outstanding and interest (Rs.)		Enterprise type: All	
	market value (Rs.) of fixed assets			net addition to fixed assets (Rs.) during last 365 days/last year	annual rent (Rs.) payable on hired assets	amount	annual interest	number of enterprises		
	owned	hired	all					estimated	sample	
(1)	(2)	(3)	(4)	(5)	(6)	(7)	(8)	(9)	(10)	
Odisha	54815	8857	63673	1196	1694	2500	336	615179	3422	
Punjab	353604	128350	481954	11034	11957	8927	986	387320	2848	
Rajasthan	217740	108339	326079	4197	4344	14944	1899	627358	4222	
Sikkim	321464	240302	561766	4060	4186	49326	5712	1190	118	
Tamil Nadu	203055	118306	321362	7757	10184	14990	2801	1652241	9261	
Tripura	41077	13358	54435	297	361	281	229	69780	1452	
Uttaranchal	295411	206892	502303	1478	2034	4988	586	97719	1614	
Uttar Pradesh	109477	49075	158553	2001	2647	2661	674	2341139	10098	
West Bengal	58278	15983	74262	607	862	2876	431	2764054	9042	
Andaman & N.Islands	199146	301104	500251	15122	18738	27245	4674	2901	253	
Chandigarh	569270	641629	1210899	4600	134	3083	364	5236	186	
Dadra & Nagar Haveli	156725	111194	267919	2344	2432	21670	9545	1663	149	
Daman & Diu	116068	138491	254559	3679	3522	13971	2791	2129	152	
Lakshadweep	103350	15193	118543	8910	10635	3084	143	470	91	
Puducherry	180248	200240	380489	13297	14912	15954	3395	15502	410	
all-India	144501	83772	228273	4014	5486	9656	1583	17210269	99282	

Table 27: Fixed assets and outstanding loans per enterprise (in Rs.) as on the date of survey for each State/UT

State / UT	Broad activity category: Trade			Sector: rural + urban			Enterprise type: All		
	market value (Rs.) of fixed assets			net addition to fixed assets (Rs.) during last 365 days/last year	annual rent (Rs.) payable on hired assets	loans outstanding and interest (Rs.)		number of enterprises	
	owned	hired	all			amount	annual interest	estimated	sample
(1)	(2)	(3)	(4)	(5)	(6)	(7)	(8)	(9)	(10)
Andhra Pradesh	116716	208942	325658	2587	2225	16197	2916	1601395	8799
Arunachal Pradesh	42307	97243	139551	296	353	693	487	16887	903
Assam	58828	59536	118364	332	319	1191	122	558318	3657
Bihar	57762	38676	96438	92	85	2532	457	955025	5171
Chhattisgarh	158289	43044	201333	1906	1676	4548	653	300178	2171
Delhi	710634	547956	1258590	14072	10773	10476	1289	521394	3020
Goa	259116	219479	478595	102	102	26026	2966	21715	270
Gujarat	239241	137882	377123	3976	3644	27603	3265	1176331	4698
Haryana	415461	405290	820752	2561	1619	30870	2803	460168	3190
Himachal Pradesh	281979	268277	550256	4239	2632	35294	3784	106487	1462
Jammu & Kashmir	304406	219764	524170	7517	7331	28156	2323	221196	1782
Jharkhand	58723	27928	86651	306	329	2284	412	465159	2904
Karnataka	148757	457765	606522	5566	4804	20112	3455	978659	4389
Kerala	229502	233835	463337	10937	9860	69359	10152	577924	4893
Madhya Pradesh	151697	62633	214330	718	674	3615	420	990501	7036
Maharashtra	330247	231133	561380	5804	5188	36644	4026	1868788	7573
Manipur	57472	31845	89318	57	55	525	280	55916	960
Meghalaya	48375	21884	70259	244	236	482	58	39731	700
Mizoram	236804	104037	340841	195	195	5614	686	10581	725
Nagaland	73946	62420	136366	146	146	9226	1822	12437	881

Table 27: Fixed assets and outstanding loans per enterprise (in Rs.) as on the date of survey for each State/UT

Broad activity category: Trade	Sector: rural + urban				Sector: rural + urban		Sector: rural + urban		Enterprise type: All	
	State / UT	market value (Rs.) of fixed assets		net addition to fixed assets (Rs.) during last 365 days/last year	annual rent (Rs.) payable on hired assets	loans outstanding and interest (Rs.)		number of enterprises		
		owned	hired			all	amount	annual interest	estimated	sample
(1)	(2)	(3)	(4)	(5)	(6)	(7)	(8)	(9)	(10)	
Odisha	40001	29795	69795	384	353	5977	680	1073703	3954	
Punjab	387855	288908	676764	12440	11612	36772	5791	558651	3109	
Rajasthan	226073	194392	420465	3777	2958	7443	970	779214	4674	
Sikkim	185714	336769	522483	4972	7597	37650	4162	14402	391	
Tamil Nadu	168605	246224	414829	7979	6791	21245	3963	1271332	8050	
Tripura	81937	9753	91691	80	82	339	91	203542	1474	
Uttaranchal	263100	135912	399012	2959	2838	6007	727	178737	1854	
Uttar Pradesh	109789	159553	269342	1638	1442	6314	937	3415778	11240	
West Bengal	96543	89353	185897	426	406	6326	1065	2262971	8952	
Andaman & N.Islands	200761	304296	505058	9222	9236	67499	8171	6100	392	
Chandigarh	1019245	445257	1464502	455	260	28703	3304	24262	240	
Dadra & Nagar Haveli	171549	192407	363957	5301	3974	25467	3801	3065	181	
Daman & Diu	191023	311286	502309	5533	3051	34746	6003	3535	150	
Lakshadweep	346373	53541	399914	31975	32044	22327	1257	477	100	
Puducherry	177406	266675	444081	12004	10465	25352	4735	16143	354	
all-India	177872	177595	355466	3456	3006	15675	2188	20750704	110299	

Table 27: Fixed assets and outstanding loans per enterprise (in Rs.) as on the date of survey for each State/UT

State / UT	Broad activity category: Other Services			Sector: rural + urban			Enterprise type: All		
	market value (Rs.) of fixed assets			net addition to fixed assets (Rs.) during last 365 days/last year	annual rent (Rs.) payable on hired assets	loans outstanding and interest (Rs.)		number of enterprises	
	owned	hired	all			amount	annual interest	estimated	sample
(1)	(2)	(3)	(4)	(5)	(6)	(7)	(8)	(9)	(10)
Andhra Pradesh	182501	118294	300795	19331	17252	29677	3890	2378484	10978
Arunachal Pradesh	536393	90609	627002	340	365	2084	787	3232	474
Assam	80737	22640	103377	1087	1579	3372	578	374188	3516
Bihar	77574	30964	108538	429	348	3187	494	905503	5622
Chhattisgarh	174192	71400	245592	7349	2858	11798	2668	211508	2188
Delhi	963672	686851	1650523	13013	12434	34715	7414	398000	3332
Goa	480972	48498	529470	17196	17019	49124	6031	23841	345
Gujarat	269984	113739	383723	7635	6173	13653	1936	1042105	5042
Haryana	326535	290667	617202	10110	8555	23259	3666	406902	3542
Himachal Pradesh	990227	153595	1143822	37992	9191	69180	8246	151866	2092
Jammu & Kashmir	730273	251647	981920	10904	8973	49542	14397	153531	2070
Jharkhand	145415	21020	166435	693	472	5705	1356	394016	3383
Karnataka	425611	222851	648462	33243	29978	32046	3949	971751	5230
Kerala	401502	132797	534300	39437	33840	52634	6221	782282	6309
Madhya Pradesh	173164	80272	253436	3093	1974	6083	1034	719837	7072
Maharashtra	328685	168614	497299	7817	6936	21111	2769	1902448	8928
Manipur	191580	20758	212338	599	476	1063	168	26899	849
Meghalaya	206175	13392	219567	1690	1612	2550	218	38354	825
Mizoram	1600646	132325	1732971	20970	21881	18192	2443	6056	629
Nagaland	658270	50280	708550	242	237	5754	835	8170	896

Table 27: Fixed assets and outstanding loans per enterprise (in Rs.) as on the date of survey for each State/UT

State / UT	Broad activity category: Other Services			Sector: rural + urban			Enterprise type: All		
	market value (Rs.) of fixed assets			net addition to fixed assets (Rs.) during last 365 days/last year	annual rent (Rs.) payable on hired assets	loans outstanding and interest (Rs.)		number of enterprises	
	owned	hired	all			amount	annual interest	estimated	sample
(1)	(2)	(3)	(4)	(5)	(6)	(7)	(8)	(9)	(10)
Odisha	185355	25011	210366	4413	1763	18778	2250	755936	4727
Punjab	318654	148157	466811	9659	6214	11325	1238	497059	3455
Rajasthan	321943	153592	475536	12188	7987	24534	2731	735863	5240
Sikkim	1291025	275039	1566064	13358	9699	17530	3645	115113	510
Tamil Nadu	435007	182159	617166	17108	14164	50305	6667	1543451	10168
Tripura	72093	15458	87551	292	157	629	225	124941	1542
Uttaranchal	669433	207593	877026	6587	5810	11365	1255	188619	2687
Uttar Pradesh	295009	96891	391900	5684	4580	6875	686	2626552	11747
West Bengal	83625	31525	115150	1718	642	4411	728	2260976	9519
Andaman & N.Islands	473755	261768	735524	17572	7158	64481	10506	5625	441
Chandigarh	209166	518149	727315	378	263	18289	4017	25948	326
Dadra & Nagar Haveli	448934	88539	537473	4931	4126	32413	5704	4591	270
Daman & Diu	441250	395457	836707	8251	6064	23372	4112	2849	270
Lakshadweep	189559	26757	216316	33517	20945	8248	918	918	147
Puducherry	365096	196756	561852	32363	26990	23349	3673	28516	522
all-India	281590	126568	408158	11112	9078	20349	2765	19712332	124893

Table 27: Fixed assets and outstanding loans per enterprise (in Rs.) as on the date of survey for each State/UT

State / UT	Broad activity category: All			Sector: rural + urban			Enterprise type: All		
	market value (Rs.) of fixed assets			net addition to fixed assets (Rs.) during last 365 days/last year	annual rent (Rs.) payable on hired assets	loans outstanding and interest (Rs.)		number of enterprises	
	owned	hired	all			amount	annual interest	estimated	sample
(1)	(2)	(3)	(4)	(5)	(6)	(7)	(8)	(9)	(10)
Andhra Pradesh	136041	129316	265357	9460	8662	20055	3025	5600211	29078
Arunachal Pradesh	126809	94695	221504	340	445	1293	608	21539	1594
Assam	68302	39605	107907	575	777	1859	293	1151065	9558
Bihar	68954	32858	101812	221	194	2413	400	2308608	14489
Chhattisgarh	169230	45334	214564	3325	1837	11895	1753	676364	5836
Delhi	798977	629115	1428091	17438	16316	19348	3641	1124092	8433
Goa	355180	128218	483397	7623	7551	36421	4420	54275	806
Gujarat	238491	129138	367629	8369	11524	24228	3278	3635091	14264
Haryana	379039	366294	745332	6159	5659	28232	3662	1056733	9380
Himachal Pradesh	563256	173899	737155	18768	6030	44934	5204	349746	4932
Jammu & Kashmir	358556	165443	523999	5675	5065	25239	4794	597830	5746
Jharkhand	82125	20235	102360	367	312	2886	625	1194408	8500
Karnataka	232660	257932	490592	14245	13078	22014	3350	2811247	13640
Kerala	284632	150779	435411	22456	20358	49278	6614	1862286	16434
Madhya Pradesh	133384	53299	186683	1222	934	3511	501	2594401	19934
Maharashtra	303250	193291	496541	5956	5522	24088	2956	5156478	23092
Manipur	88788	19983	108771	181	172	574	209	123829	2606
Meghalaya	110038	16768	126806	1046	1281	1479	154	97541	1864
Mizoram	613328	103215	716542	6375	6620	8382	1088	20640	1812
Nagaland	249811	44463	294274	161	164	6198	1197	27769	2472

Table 27: Fixed assets and outstanding loans per enterprise (in Rs.) as on the date of survey for each State/UT

Broad activity category: All	Sector: rural + urban				Sector: rural + urban		Sector: rural + urban		Enterprise type: All	
	State / UT	market value (Rs.) of fixed assets		net addition to fixed assets (Rs.) during last 365 days/last year	annual rent (Rs.) payable on hired assets	loans outstanding and interest (Rs.)		number of enterprises		
		owned	hired			all	amount	annual interest	estimated	sample
(1)	(2)	(3)	(4)	(5)	(6)	(7)	(8)	(9)	(10)	
Odisha	88672	23047	111719	1834	1126	9060	1079	2444818	12103	
Punjab	354825	197331	552156	11105	9845	20533	2933	1443031	9412	
Rajasthan	256561	155180	411742	6789	5091	15510	1847	2142436	14136	
Sikkim	661164	306312	967476	8494	8340	29617	4011	27106	1019	
Tamil Nadu	273395	176775	450170	11051	10593	28972	4467	4467024	27479	
Tripura	71690	12175	83864	184	155	420	157	398262	4468	
Uttaranchal	434684	179897	614581	4119	3875	7966	912	465075	6155	
Uttar Pradesh	167732	109069	276801	3007	2762	5470	785	8383469	33085	
West Bengal	78023	43587	121610	896	652	4423	720	7288002	27513	
Andaman & N.Islands	305424	287309	592732	13603	10321	58354	8375	14626	1086	
Chandigarh	597647	497914	1095561	811	249	21410	3360	55446	752	
Dadra & Nagar Haveli	305553	126746	432299	4591	3774	28211	5763	9319	600	
Daman & Diu	256018	296243	552261	5979	4177	25745	4567	8513	572	
Lakshadweep	207904	30687	238591	26919	21183	10545	809	1865	338	
Puducherry	267103	216415	483518	21987	19444	21981	3886	60161	1286	
all-India	203364	132157	335520	6239	5821	15476	2205	57673306	334474	

Table 28: Percentage distribution of the GVA by type of factor income by activity category

Sector: rural			All India				Enterprise type: OAE	
activity category	GVA (Rs.) by product approach	GVA (Rs.) by factor income approach	percentage distribution of GVA by type of factor income				no. of enterprises	
			emolu-ments	rents payable	interest payable	net surplus	estimated	sample
(1)	(2)	(3)	(4)	(5)	(6)	(7)	(8)	(9)
M1	18455277	17533410	0.00	8.80	0.00	91.20	2320	6
M2	53854265607	52816202582	0.46	1.01	0.64	97.89	1132700	6696
M3	4849516275	4762232401	0.10	0.33	0.31	99.26	169204	880
M4	26416387515	25731278324	0.00	0.10	0.06	99.83	1775728	1918
M5	36266355570	35262744094	0.62	0.31	0.56	98.51	1268536	2820
M6	63226195800	62180862312	0.61	1.82	0.17	97.40	2085646	12299
M7	2105847783	2109536915	1.97	0.62	0.18	97.23	24413	141
M8	40570244515	39272121957	0.45	0.85	0.31	98.39	1161953	4250
M9	528069269	518908281	0.83	4.95	0.00	94.22	28708	78
M10	594740806	552503383	0.26	4.51	3.46	91.77	11805	95
M11	15398721	15177348	0.00	0.36	1.15	98.48	299	6
M12	1381846541	1357461880	0.00	0.51	0.40	99.09	82035	198
M13	42463246	41018551	0.00	1.20	0.00	98.80	504	17
M14	248878198	254959960	3.04	4.07	0.12	92.77	7887	54
M15	14219385770	14030707981	4.56	0.10	0.33	95.01	345358	1207
M16	426032797	396182083	0.00	0.48	0.10	99.42	14200	41
M17	11213913120	10984411997	0.30	1.99	0.75	96.95	237764	1356
M18	9830771	10188720	0.00	5.94	0.00	94.06	328	7
M19	219995969	174804085	8.92	5.01	6.06	80.01	2002	31
M20	379434514	385608098	0.85	2.23	1.91	95.01	16995	76
M21	36223757	33202804	0.00	6.63	0.00	93.37	392	6
M22	28575912	27981718	0.00	0.71	0.00	99.29	330	5
M23	17077417727	16673809281	0.92	0.83	0.15	98.10	304273	1547
M24	13216838600	12802458509	0.08	2.46	0.37	97.10	349163	1100
M25	5946222807	5846694456	0.16	5.00	0.24	94.59	115686	839
M	292892536868	286258591130	0.68	1.13	0.37	97.82	9138228	35673

Table 28: Percentage distribution of the GVA by type of factor income by activity category

Sector: rural			All India				Enterprise type: OAE	
activity category	GVA (Rs.) by product approach	GVA (Rs.) by factor income approach	percentage distribution of GVA by type of factor income				no. of enterprises	
			emolu-ments	rents payable	interest payable	net surplus	estimated	sample
(1)	(2)	(3)	(4)	(5)	(6)	(7)	(8)	(9)
T1	13345396621	13123983829	1.18	6.67	0.81	91.34	181128	966
T2	4652086321	4350897045	0.32	0.52	0.90	98.25	56422	266
T3	34828069860	33670954722	0.36	1.11	1.11	97.42	399306	1265
T4	487499357095	476284971854	0.13	2.23	1.05	96.60	9317030	39512
T	229303542	206972878	0.14	0.92	0.41	98.53	2530	42
S1	540324909898	527430807450	0.17	2.25	1.04	96.54	9953886	42009
S2	59795382008	58958782613	0.40	2.84	0.72	96.05	1160339	6277
S3	149180271255	146299558028	0.68	0.11	4.62	94.58	2496288	9381
S4	351711099	340755899	0.00	0.18	0.74	99.09	7575	41
S5	89454364	94947488	0.00	0.00	10.94	89.06	5931	5
S6	1411068532	1407915086	0.18	0.89	0.03	98.90	34918	124
S7	4161852848	4057749084	0.20	3.68	2.67	93.45	196166	882
S8	13893464285	14434825622	0.32	0.62	19.87	79.18	1074812	3781
S9	10039291860	9916159773	0.02	0.51	0.81	98.66	168608	740
S10	4783801929	4730409056	0.00	0.93	0.27	98.79	131059	692
S11	10699235690	10654597411	0.18	3.74	0.91	95.17	139549	668
S12	13710697011	13352026446	0.40	3.30	1.26	95.04	237836	1113
S13	11700234579	11231506222	3.90	2.36	0.14	93.60	302347	1361
S14	31723739477	30411536192	0.44	3.75	0.14	95.68	450767	2224
S15	100696471146	98992544078	0.31	2.84	0.23	96.61	2745178	12591
S	412465979624	405090285877	0.55	1.79	2.67	94.99	9153903	39922
M+T+S	1245683426390	1218779684456	0.42	1.83	1.43	96.32	28246018	117604

Table 28: Percentage distribution of the GVA by type of factor income by activity category

Sector: rural			All India				Enterprise type: Estt	
activity category	GVA (Rs.) by product approach	GVA (Rs.) by factor income approach	percentage distribution of GVA by type of factor income				no. of enterprises	
			emolu-ments	rents payable	interest payable	net surplus	estimated	sample
(1)	(2)	(3)	(4)	(5)	(6)	(7)	(8)	(9)
M1	258627582	256784338	42.22	0.61	22.73	34.44	485	15
M2	43641135673	43240559991	37.58	0.95	4.99	56.48	228896	3445
M3	3666494198	3486835891	30.62	1.86	8.11	59.41	15161	192
M4	5307103847	5297492528	28.25	6.17	30.35	35.22	20095	254
M5	27304053436	26983284311	52.40	1.06	3.56	42.98	118571	1410
M6	18274615990	18361431873	43.73	3.39	0.61	52.27	136563	2666
M7	899217002	879442731	45.71	1.80	0.18	52.31	3741	93
M8	19910342825	19600512978	45.57	1.71	1.83	50.89	85947	1263
M9	3196529492	2919508519	47.81	3.96	3.60	44.63	3892	73
M10	2881057295	2799339420	39.86	2.57	2.87	54.70	7136	144
M11	352799674	349641721	45.72	1.26	6.51	46.51	866	29
M12	3379584341	3395703885	42.26	0.75	8.10	48.89	5873	237
M13	464299842	456506728	48.86	1.30	2.96	46.88	952	19
M14	3928781984	3981641179	37.93	2.79	8.56	50.72	7886	142
M15	80410567443	79157568591	54.42	1.78	3.28	40.53	112548	1984
M16	1621531806	1729653453	38.72	1.89	3.57	55.82	3608	61
M17	16218724028	16022480034	43.97	2.88	1.74	51.42	65591	1181
M18	162073705	166202146	66.57	5.03	2.77	25.62	388	15
M19	505270836	496873886	47.89	2.71	1.08	48.32	1993	39
M20	2199317659	2205443345	45.79	1.42	3.47	49.31	4935	78
M21	1068872490	1054460917	50.42	3.40	2.51	43.67	2081	63
M22	1912114072	1896690504	39.09	3.22	1.02	56.68	2742	33
M23	14869663785	14737339139	40.15	1.76	1.27	56.82	74487	1217
M24	15657692927	15536187686	65.48	0.96	0.70	32.85	48563	790
M25	4860031920	4814199482	39.53	3.92	1.26	55.30	23852	492
M	272950503852	269825785277	47.32	1.87	3.63	47.18	976854	15935

Table 28: Percentage distribution of the GVA by type of factor income by activity category

Sector: rural			All India				Enterprise type: Estt	
activity category	GVA (Rs.) by product approach	GVA (Rs.) by factor income approach	percentage distribution of GVA by type of factor income				no. of enterprises	
			emolu-ments	rents payable	interest payable	net surplus	estimated	sample
(1)	(2)	(3)	(4)	(5)	(6)	(7)	(8)	(9)
T1	18810669016	18878047671	36.13	4.79	3.25	55.83	77086	1613
T2	4525112945	4478495448	33.74	4.58	9.03	52.66	13140	134
T3	24115748465	23782642361	30.12	2.79	2.86	64.23	80548	1227
T4	126158655568	115284286881	21.13	2.99	2.42	73.45	439958	7392
T	5892753735	5796392807	43.55	4.37	19.86	32.22	12988	437
S1	173610185994	162423472361	24.54	3.21	2.77	69.48	610732	10366
S2	39357102608	39657063055	39.66	4.00	1.27	55.08	188239	4605
S3	82811352077	82609118191	34.73	0.09	8.23	56.95	374531	4326
S4	273922776	272823431	25.68	0.00	1.29	73.03	3199	35
S5	115636567	118506812	46.08	0.32	0.03	53.57	461	16
S6	1737343135	1693598435	39.84	3.20	0.32	56.63	7283	198
S7	2657001825	2690834751	32.78	3.96	2.32	60.95	18536	381
S8	1349213968	1346924149	43.14	4.24	1.82	50.81	8646	244
S9	705040385	697665288	23.62	5.58	0.40	70.41	4054	76
S10	1971440053	1965138279	29.62	0.90	9.96	59.52	6669	115
S11	3589990240	3570024201	32.07	6.09	1.19	60.64	20433	466
S12	13056283065	13116293066	34.73	2.59	1.41	61.28	84733	1398
S13	106717479694	105191675127	57.82	1.72	3.47	36.99	152112	2723
S14	13426546389	13347969091	40.35	3.42	3.34	52.90	52277	981
S15	14657484038	14703852762	41.52	3.67	0.39	54.42	123328	2469
S	288318590556	286777879446	44.62	1.93	4.58	48.87	1057490	18470
M+T+S	734879280401	719027137085	41.10	2.20	3.81	52.89	2645076	44771

Table 28: Percentage distribution of the GVA by type of factor income by activity category

Sector: rural			All India				Enterprise type: All	
activity category	GVA (Rs.) by product approach	GVA (Rs.) by factor income approach	percentage distribution of GVA by type of factor income				no. of enterprises	
			emoluments	rents payable	interest payable	net surplus	estimated	sample
(1)	(2)	(3)	(4)	(5)	(6)	(7)	(8)	(9)
M1	277082859	274317748	39.52	1.13	21.28	38.07	2805	21
M2	97495401280	96056762573	17.17	0.98	2.60	79.25	1361596	10141
M3	8516010473	8249068292	13.00	0.98	3.61	82.42	184366	1072
M4	31723491362	31028770852	4.82	1.14	5.23	88.80	1795823	2172
M5	63570409006	62246028405	23.07	0.64	1.86	74.44	1387108	4230
M6	81500811791	80542294185	10.44	2.18	0.27	87.11	2222209	14965
M7	3005064785	2988979646	14.84	0.97	0.18	84.01	28154	234
M8	60480587340	58872634935	15.47	1.13	0.82	82.58	1247900	5513
M9	3724598762	3438416800	40.72	4.11	3.06	52.12	32599	151
M10	3475798100	3351842803	33.33	2.89	2.97	60.81	18941	239
M11	368198394	364819069	43.82	1.22	6.29	48.67	1165	35
M12	4761430882	4753165765	30.19	0.68	5.90	63.23	87908	435
M13	506763087	497525279	44.83	1.29	2.72	51.16	1456	36
M14	4177660182	4236601139	35.83	2.87	8.05	53.25	15774	196
M15	94629953213	93188276572	46.91	1.52	2.83	48.73	457906	3191
M16	2047564603	2125835536	31.50	1.63	2.93	63.94	17808	102
M17	27432637148	27006892031	26.21	2.52	1.34	69.94	303355	2537
M18	171904476	176390866	62.73	5.09	2.61	29.58	717	22
M19	725266805	671677971	37.75	3.31	2.38	56.57	3995	70
M20	2578752173	2591051443	39.11	1.54	3.24	56.11	21930	154
M21	1105096247	1087663721	48.88	3.50	2.43	45.19	2473	69
M22	1940689984	1924672221	38.52	3.19	1.00	57.29	3072	38
M23	31947081512	31411148421	19.32	1.26	0.68	78.74	378760	2764
M24	28874531527	28338646195	35.93	1.64	0.55	61.88	397726	1890
M25	10806254727	10660893939	17.94	4.51	0.70	76.85	139538	1331
M	565843040719	556084376407	23.31	1.49	1.95	73.25	10115082	51608

Table 28: Percentage distribution of the GVA by type of factor income by activity category

Sector: rural			All India				Enterprise type: All	
activity category	GVA (Rs.) by product approach	GVA (Rs.) by factor income approach	percentage distribution of GVA by type of factor income				no. of enterprises	
			emolu-ments	rents payable	interest payable	net surplus	estimated	sample
(1)	(2)	(3)	(4)	(5)	(6)	(7)	(8)	(9)
T1	32156065637	32002031500	21.80	5.56	2.25	70.39	258214	2579
T2	9177199266	8829392493	17.27	2.58	5.03	75.13	69562	400
T3	58943818326	57453597083	12.68	1.80	1.84	83.68	479854	2492
T4	613658012663	591569258735	4.22	2.37	1.31	92.09	9756988	46904
T	6122057277	6003365685	42.05	4.25	19.19	34.51	15519	479
S1	713935095892	689854279810	5.91	2.48	1.45	90.17	10564618	52375
S2	99152484616	98615845668	16.19	3.30	0.94	79.57	1348578	10882
S3	231991623332	228908676220	12.97	0.11	5.92	81.00	2870819	13707
S4	625633875	613579331	11.42	0.10	0.99	87.50	10775	76
S5	205090931	213454300	25.58	0.18	4.88	69.35	6392	21
S6	3148411667	3101513521	21.84	2.15	0.19	75.82	42201	322
S7	6818854673	6748583834	13.19	3.79	2.53	80.49	214702	1263
S8	15242678253	15781749771	3.98	0.93	18.33	76.76	1083458	4025
S9	10744332245	10613825061	1.57	0.84	0.79	96.80	172662	816
S10	6755241982	6695547335	8.69	0.92	3.12	87.27	137728	807
S11	14289225931	14224621612	8.18	4.33	0.98	86.50	159981	1134
S12	26766980076	26468319513	17.41	2.95	1.33	78.31	322568	2511
S13	118417714274	116423181350	52.62	1.78	3.15	42.45	454460	4084
S14	45150285866	43759505283	12.61	3.65	1.11	82.63	503044	3205
S15	115353955184	113696396840	5.64	2.95	0.25	91.16	2868506	15060
S	700784570180	691868165323	18.82	1.85	3.46	75.87	10211394	58392
M+T+S	1980562706791	1937806821541	15.51	1.97	2.31	80.21	30891093	162375

Table 28: Percentage distribution of the GVA by type of factor income by activity category

Sector: urban			All India				Enterprise type: OAE	
activity category	GVA (Rs.) by product approach	GVA (Rs.) by factor income approach	percentage distribution of GVA by type of factor income				no. of enterprises	
			emoluments	rents payable	interest payable	net surplus	estimated	sample
(1)	(2)	(3)	(4)	(5)	(6)	(7)	(8)	(9)
M1	121448948	127411930	0.00	3.54	0.00	96.46	2365	12
M2	38421992708	37780655140	0.58	5.71	0.73	92.98	449996	3535
M3	1078484513	1047422983	0.00	1.79	0.55	97.66	17573	180
M4	7565104094	7394845337	0.02	1.55	0.01	98.41	447827	1047
M5	47823569051	47753652668	0.76	3.63	1.40	94.20	1003460	2424
M6	71334183000	70740908108	0.86	5.10	0.20	93.83	1740885	11535
M7	3547186773	3498359454	0.24	5.23	0.22	94.31	58660	373
M8	12658941302	12563458250	4.53	2.05	0.26	93.16	261516	1359
M9	1794917145	1831542623	0.15	6.31	0.03	93.51	51376	260
M10	4680769352	4587344632	2.20	9.45	0.94	87.40	60038	533
M11	12072060	9584718	24.31	2.46	0.00	73.23	77	4
M12	1756064915	1740972242	0.16	3.57	0.19	96.08	89070	209
M13	33370389	34397386	0.00	4.96	0.00	95.04	697	10
M14	6081713021	5967867567	0.77	2.17	0.24	96.81	113634	229
M15	6317426442	6186477696	0.52	1.89	0.98	96.61	96328	541
M16	2048955702	1896550726	0.26	1.26	0.87	97.61	25967	79
M17	11488066482	11279813182	1.19	9.33	0.52	88.97	117686	902
M18	350108074	342957777	0.00	2.26	0.00	97.74	3600	26
M19	1304656682	1317462208	0.09	8.71	0.64	90.55	12532	91
M20	1556892078	1529239879	2.08	10.40	2.92	84.60	9074	81
M21	579599179	576565082	0.00	1.50	0.00	98.50	3100	42
M22	260888003	254038482	0.00	3.24	0.00	96.76	2644	18
M23	10699329683	10570386155	1.82	3.00	0.34	94.84	118463	918
M24	33997467864	33448992634	0.78	5.93	0.76	92.53	514534	2409
M25	7717958222	7635320818	0.75	8.55	0.08	90.62	90660	815
M	273231165680	270116227680	0.98	4.91	0.62	93.49	5291761	27632

Table 28: Percentage distribution of the GVA by type of factor income by activity category

Sector: urban			All India				Enterprise type: OAE	
activity category	GVA (Rs.) by product approach	GVA (Rs.) by factor income approach	percentage distribution of GVA by type of factor income				no. of enterprises	
			emoluments	rents payable	interest payable	net surplus	estimated	sample
(1)	(2)	(3)	(4)	(5)	(6)	(7)	(8)	(9)
T1	40252485538	39777504177	0.32	9.31	0.65	89.72	361495	1697
T2	18405359807	18288373291	0.09	1.99	0.34	97.58	109327	357
T3	79792505354	76016944299	1.28	5.80	1.54	91.38	460061	1722
T4	619435819552	604591226078	0.38	6.48	0.92	92.22	6939473	32003
T	2551453080	2506534912	2.01	7.19	1.45	89.35	15649	60
S1	757886170251	738674047845	0.46	6.45	0.96	92.13	7870356	35779
S2	73637032815	72867815966	0.51	5.20	0.62	93.68	999532	6073
S3	153579406311	149989619915	3.64	0.55	2.54	93.27	2096352	8075
S4	198839854	186408265	0.00	0.04	0.00	99.96	8223	9
S5	123202397	122807661	0.00	24.03	0.15	75.82	1431	8
S6	3524951535	3507934440	2.17	5.29	1.16	91.38	52005	267
S7	9085542345	9027322184	0.61	9.31	1.21	88.88	236188	1272
S8	11968329986	11655011140	0.11	6.99	3.91	88.99	182362	848
S9	18465876351	18237908421	0.53	1.94	1.23	96.30	177199	942
S10	29595593377	29322128077	0.18	3.40	0.48	95.95	258785	1325
S11	35832549810	35190173776	1.19	5.28	0.25	93.28	298900	1736
S12	21052210319	20623549737	1.81	7.76	1.30	89.13	255882	1442
S13	22837613477	22607444254	1.03	6.98	0.11	91.87	422989	2214
S14	31599548002	31213297241	0.69	7.65	0.33	91.33	287796	1673
S15	134456205200	132469321258	0.57	7.26	0.31	91.86	2109060	12261
S	548508354859	539527277248	1.51	4.64	1.14	92.70	7402353	38205
M+T+S	1579625690789	1548317552773	0.92	5.55	0.96	92.57	20564470	101616

Table 28: Percentage distribution of the GVA by type of factor income by activity category

Sector: urban			All India				Enterprise type: Estt	
activity category	GVA (Rs.) by product approach	GVA (Rs.) by factor income approach	percentage distribution of GVA by type of factor income				no. of enterprises	
			emolu-ments	rents payable	interest payable	net surplus	estimated	sample
(1)	(2)	(3)	(4)	(5)	(6)	(7)	(8)	(9)
M1	216430095	213642450	39.83	0.14	0.00	60.03	708	6
M2	72053510078	72172376233	34.75	4.81	2.52	57.92	218693	3160
M3	2974578936	2932394083	37.97	3.14	4.90	53.98	8970	132
M4	1405479605	1426264458	40.51	2.52	0.08	56.90	4056	49
M5	113051410255	112992804408	52.87	3.68	3.77	39.68	251116	1716
M6	98083953464	98350336966	48.80	7.23	0.60	43.37	357229	4802
M7	9239805674	9139486326	48.77	5.47	0.48	45.28	29388	365
M8	24922479430	24752427971	42.59	3.47	2.00	51.94	77030	1108
M9	14597528371	14618542118	46.24	6.62	2.56	44.57	35325	270
M10	34624699907	34102916729	35.49	6.48	1.87	56.17	76777	984
M11	259217157	252140582	35.27	0.00	0.44	64.29	683	8
M12	14054858445	14065813860	31.08	8.68	0.32	59.92	33823	142
M13	1541362882	1464741076	31.61	0.13	3.79	64.47	2480	19
M14	25618520170	25554123181	40.50	4.40	2.10	53.00	49462	378
M15	22031983365	21624240140	46.70	1.49	1.97	49.84	39676	490
M16	6025937637	5927751097	29.73	3.25	0.97	66.04	13194	108
M17	103614943867	102899598373	49.07	4.74	1.42	44.77	201391	1955
M18	5599239128	5642639459	40.36	3.81	3.50	52.34	9130	93
M19	8644373248	8457988915	44.91	4.53	1.74	48.83	18866	201
M20	29045561543	28153681837	39.35	4.03	3.60	53.02	44092	240
M21	9827139859	9675755145	42.90	4.39	8.40	44.30	12820	184
M22	1836930096	1842793569	35.94	2.84	1.25	59.98	3994	75
M23	33794576989	33631087856	40.09	3.84	1.12	54.95	108545	1418
M24	56055459975	55573161037	49.91	3.88	1.87	44.34	137741	1456
M25	19012828597	19021283561	37.25	7.01	0.87	54.87	68234	683
M	708132808772	704487991428	44.91	4.85	2.09	48.16	1803426	20042

Table 28: Percentage distribution of the GVA by type of factor income by activity category

Sector: urban			All India				Enterprise type: Estt	
activity category	GVA (Rs.) by product approach	GVA (Rs.) by factor income approach	percentage distribution of GVA by type of factor income				no. of enterprises	
			emolu-ments	rents payable	interest payable	net surplus	estimated	sample
(1)	(2)	(3)	(4)	(5)	(6)	(7)	(8)	(9)
T1	93760969008	91822640312	30.71	8.40	2.26	58.64	294679	3682
T2	30543569028	30099505245	34.98	4.29	3.49	57.23	63631	440
T3	266223763304	258235158193	23.32	4.53	4.58	67.57	448572	4141
T4	574905410751	569064945039	24.09	6.30	2.36	67.25	1508849	13882
T	43854973751	43415756333	32.39	6.10	4.25	57.26	59190	1077
S1	965433712092	949222248789	24.87	5.96	2.99	66.18	2315730	22145
S2	147591332686	148880640682	41.11	7.44	0.91	50.54	429304	6950
S3	62056745283	60912739275	39.77	1.80	5.99	52.44	151135	2142
S4	15820155	14280555	40.22	0.57	2.43	56.78	35	4
S5	678211844	629835715	32.87	16.94	0.46	49.73	1833	20
S6	15696530590	15629281011	38.76	8.14	1.40	51.71	39566	543
S7	41413834673	41297706322	38.64	5.78	1.24	54.34	83010	994
S8	12400103128	12532145652	23.80	5.43	16.26	54.50	25390	322
S9	24650225927	24495185436	17.56	4.69	0.60	77.15	28904	366
S10	35059380657	34550311605	28.51	2.94	5.77	62.78	40728	454
S11	134594316923	133863829522	33.16	3.14	1.58	62.12	166846	1593
S12	86287300383	82987914376	52.84	4.83	0.85	41.48	187076	2158
S13	220585351889	217575572683	54.12	4.56	2.80	38.52	241556	3300
S14	134469744802	133009811319	36.24	4.89	1.89	56.98	244312	3070
S15	90470807593	90629858545	40.42	8.82	1.30	49.46	399699	5303
S	1049824680286	1040424869030	41.30	5.19	2.34	51.16	2098586	28296
M+T+S	2723391201149	2694135109248	36.45	5.37	2.50	55.67	6217743	70483

Table 28: Percentage distribution of the GVA by type of factor income by activity category

Sector: urban			All India				Enterprise type: All	
activity category	GVA (Rs.) by product approach	GVA (Rs.) by factor income approach	percentage distribution of GVA by type of factor income				no. of enterprises	
			emolu-ments	rents payable	interest payable	net surplus	estimated	sample
(1)	(2)	(3)	(4)	(5)	(6)	(7)	(8)	(9)
M1	337879043	341054380	24.95	1.41	0.00	73.64	3074	18
M2	110475502785	109953031373	23.01	5.12	1.90	69.97	668690	6695
M3	4053063450	3979817066	27.98	2.79	3.75	65.48	26543	312
M4	8970583699	8821109795	6.57	1.71	0.02	91.70	451883	1096
M5	160874979305	160746457077	37.39	3.67	3.06	55.88	1254575	4140
M6	169418136464	169091245074	28.74	6.34	0.43	64.48	2098114	16337
M7	12786992447	12637845780	35.33	5.40	0.41	58.85	88048	738
M8	37581420732	37315886222	29.78	2.99	1.41	65.82	338547	2467
M9	16392445516	16450084741	41.11	6.59	2.28	50.02	86700	530
M10	39305469259	38690261361	31.54	6.83	1.76	59.87	136816	1517
M11	271289217	261725300	34.87	0.09	0.42	64.62	760	12
M12	15810923359	15806786101	27.67	8.12	0.30	63.90	122893	351
M13	1574733271	1499138462	30.88	0.24	3.71	65.18	3177	29
M14	31700233191	31521990748	32.98	3.98	1.74	61.30	163097	607
M15	28349409807	27810717835	36.43	1.58	1.75	60.24	136004	1031
M16	8074893338	7824301824	22.59	2.77	0.95	73.69	39160	187
M17	115103010349	114179411555	44.34	5.19	1.33	49.14	319078	2857
M18	5949347202	5985597235	38.04	3.72	3.30	54.94	12730	119
M19	9949029930	9775451123	38.87	5.09	1.59	54.45	31398	292
M20	30602453621	29682921716	37.43	4.36	3.56	54.65	53166	321
M21	10406739038	10252320227	40.49	4.23	7.93	47.35	15920	226
M22	2097818098	2096832051	31.58	2.89	1.10	64.44	6638	93
M23	44493906672	44201474011	30.94	3.64	0.93	64.49	227008	2336
M24	90052927839	89022153671	31.45	4.65	1.45	62.45	652275	3865
M25	26730786819	26656604380	26.80	7.45	0.64	65.11	158895	1498
M	981363974452	974604219108	32.73	4.86	1.68	60.72	7095188	47674

Table 28: Percentage distribution of the GVA by type of factor income by activity category

Sector: urban			All India				Enterprise type: All	
activity category	GVA (Rs.) by product approach	GVA (Rs.) by factor income approach	percentage distribution of GVA by type of factor income				no. of enterprises	
			emolu-ments	rents payable	interest payable	net surplus	estimated	sample
(1)	(2)	(3)	(4)	(5)	(6)	(7)	(8)	(9)
T1	134013454547	131600144489	21.52	8.68	1.77	68.03	656173	5379
T2	48948928835	48387878536	21.80	3.42	2.30	72.48	172958	797
T3	346016268658	334252102492	18.31	4.82	3.89	72.99	908632	5863
T4	1194341230303	1173656171117	11.88	6.39	1.62	80.11	8448322	45885
T	46406426831	45922291244	30.73	6.16	4.10	59.01	74839	1137
S1	1723319882342	1687896296634	14.19	6.17	2.10	77.54	10186086	57924
S2	221228365501	221748456648	27.77	6.70	0.82	64.71	1428836	13023
S3	215636151594	210902359191	14.07	0.91	3.54	81.48	2247487	10217
S4	214660009	200688820	2.86	0.08	0.17	96.89	8258	13
S5	801414241	752643376	27.50	18.10	0.41	53.99	3264	28
S6	19221482125	19137215452	32.05	7.61	1.36	58.98	91571	810
S7	50499377018	50325028506	31.82	6.41	1.24	60.54	319198	2266
S8	24368433115	24187156793	12.38	6.18	10.31	71.12	207752	1170
S9	43116102278	42733093858	10.29	3.52	0.87	85.32	206103	1308
S10	64654974033	63872439681	15.50	3.15	3.34	78.01	299513	1779
S11	170426866733	169054003298	26.51	3.58	1.31	68.60	465745	3329
S12	107339510702	103611464112	42.68	5.41	0.94	50.96	442959	3600
S13	243422965366	240183016937	49.12	4.79	2.55	43.54	664546	5514
S14	166069292805	164223108561	29.48	5.41	1.60	63.51	532108	4743
S15	224927012792	223099179802	16.76	7.89	0.72	74.64	2508758	17564
S	1598333035144	1579952146279	27.71	5.00	1.93	65.35	9500939	66501
M+T+S	4303016891938	4242452662021	23.48	5.44	1.94	69.14	26782213	172099

Table 28: Percentage distribution of the GVA by type of factor income by activity category

Sector: rural + urban			All India				Enterprise type: OAE	
activity category	GVA (Rs.) by product approach	GVA (Rs.) by factor income approach	percentage distribution of GVA by type of factor income				no. of enterprises	
			emoluments	rents payable	interest payable	net surplus	estimated	sample
(1)	(2)	(3)	(4)	(5)	(6)	(7)	(8)	(9)
M1	139904225	144945340	0.00	4.17	0.00	95.83	4685	18
M2	92276258314	90596857723	0.51	2.97	0.68	95.84	1582696	10231
M3	5928000789	5809655384	0.08	0.60	0.35	98.97	186777	1060
M4	33981491609	33126123661	0.01	0.43	0.05	99.52	2223555	2965
M5	84089924620	83016396762	0.70	2.22	1.04	96.03	2271996	5244
M6	134560378800	132921770420	0.74	3.57	0.19	95.50	3826531	23834
M7	5653034556	5607896370	0.89	3.50	0.21	95.40	83073	514
M8	53229185817	51835580207	1.44	1.14	0.30	97.12	1423469	5609
M9	2322986414	2350450904	0.30	6.01	0.02	93.67	80083	338
M10	5275510158	5139848015	2.00	8.92	1.21	87.87	71843	628
M11	27470781	24762066	9.41	1.17	0.71	88.71	375	10
M12	3137911456	3098434121	0.09	2.23	0.28	97.40	171104	407
M13	75833635	75415937	0.00	2.91	0.00	97.09	1201	27
M14	6330591219	6222827528	0.87	2.25	0.24	96.65	121521	283
M15	20536812212	20217185677	3.33	0.64	0.53	95.50	441686	1748
M16	2474988499	2292732810	0.21	1.13	0.74	97.92	40166	120
M17	22701979602	22264225179	0.75	5.71	0.63	92.91	355450	2258
M18	359938845	353146497	0.00	2.37	0.00	97.63	3928	33
M19	1524652651	1492266293	1.13	8.28	1.27	89.32	14534	122
M20	1936326592	1914847976	1.83	8.75	2.71	86.70	26069	157
M21	615822936	609767886	0.00	1.78	0.00	98.22	3492	48
M22	289463914	282020200	0.00	2.99	0.00	97.01	2974	23
M23	27776747411	27244195436	1.27	1.67	0.22	96.84	422735	2465
M24	47214306464	46251451142	0.58	4.97	0.65	93.80	863697	3509
M25	13664181030	13482015275	0.49	7.01	0.15	92.34	206346	1654
M	566123702548	556374818809	0.82	2.97	0.49	95.72	14429989	63305

Table 28: Percentage distribution of the GVA by type of factor income by activity category

Sector: rural + urban			All India				Enterprise type: OAE	
activity category	GVA (Rs.) by product approach	GVA (Rs.) by factor income approach	percentage distribution of GVA by type of factor income				no. of enterprises	
			emolu-ments	rents payable	interest payable	net surplus	estimated	sample
(1)	(2)	(3)	(4)	(5)	(6)	(7)	(8)	(9)
T1	53597882159	52901488006	0.54	8.66	0.69	90.12	542623	2663
T2	23057446128	22639270336	0.14	1.71	0.45	97.71	165749	623
T3	114620575214	109687899022	1.00	4.36	1.41	93.23	859367	2987
T4	1106935176647	1080876197931	0.27	4.61	0.98	94.15	16256503	71515
T	2780756622	2713507790	1.87	6.72	1.37	90.05	18179	102
S1	1298211080149	1266104855295	0.34	4.70	0.99	93.97	17824242	77788
S2	133432414823	131826598579	0.46	4.14	0.66	94.74	2159871	12350
S3	302759677566	296289177944	2.18	0.33	3.57	93.92	4592640	17456
S4	550550953	527164164	0.00	0.13	0.48	99.39	15798	50
S5	212656761	217755149	0.00	13.55	4.85	81.59	7362	13
S6	4936020067	4915849527	1.60	4.03	0.84	93.53	86923	391
S7	13247395193	13085071268	0.48	7.56	1.66	90.30	432354	2154
S8	25861794271	26089836762	0.23	3.47	12.74	83.56	1257174	4629
S9	28505168211	28154068194	0.35	1.43	1.08	97.13	345807	1682
S10	34379395305	34052537133	0.15	3.05	0.45	96.34	389844	2017
S11	46531785501	45844771187	0.95	4.92	0.40	93.72	438448	2404
S12	34762907330	33975576183	1.26	6.01	1.28	91.45	493718	2555
S13	34537848056	33838950476	1.98	5.45	0.12	92.45	725337	3575
S14	63323287479	61624833434	0.57	5.72	0.24	93.47	738562	3897
S15	235152676346	231461865336	0.46	5.37	0.28	93.89	4854238	24852
S	960974334483	944617563125	1.10	3.42	1.80	93.68	16556256	78127
M+T+S	2825309117179	2767097237229	0.70	3.91	1.17	94.22	48810487	219220

Table 28: Percentage distribution of the GVA by type of factor income by activity category

Sector: rural + urban			All India				Enterprise type: Estt	
activity category	GVA (Rs.) by product approach	GVA (Rs.) by factor income approach	percentage distribution of GVA by type of factor income				no. of enterprises	
			emolu-ments	rents payable	interest payable	net surplus	estimated	sample
(1)	(2)	(3)	(4)	(5)	(6)	(7)	(8)	(9)
M1	475057677	470426788	41.14	0.39	12.41	46.06	1193	21
M2	115694645751	115412936224	35.81	3.36	3.45	57.38	447590	6605
M3	6641073134	6419229974	33.98	2.45	6.64	56.93	24131	324
M4	6712583452	6723756986	30.85	5.40	23.93	39.82	24151	303
M5	140355463691	139976088719	52.78	3.18	3.73	40.31	369687	3126
M6	116358569454	116711768839	48.00	6.62	0.60	44.77	493792	7468
M7	10139022676	10018929056	48.50	5.15	0.46	45.90	33129	458
M8	44832822255	44352940949	43.91	2.69	1.92	51.48	162977	2371
M9	17794057864	17538050637	46.50	6.18	2.73	44.58	39216	343
M10	37505757202	36902256149	35.82	6.18	1.94	56.06	83913	1128
M11	612016831	601782302	41.34	0.73	3.97	53.96	1549	37
M12	17434442786	17461517745	33.25	7.14	1.83	57.78	39696	379
M13	2005662724	1921247804	35.71	0.40	3.60	60.29	3433	38
M14	29547302154	29535764360	40.16	4.18	2.97	52.69	57349	520
M15	102442550808	100781808730	52.76	1.71	3.00	42.53	152224	2474
M16	7647469443	7657404550	31.76	2.95	1.56	63.73	16802	169
M17	119833667895	118922078407	48.38	4.49	1.46	45.67	266983	3136
M18	5761312833	5808841604	41.11	3.84	3.48	51.57	9518	108
M19	9149644084	8954862801	45.07	4.43	1.70	48.80	20860	240
M20	31244879202	30359125182	39.82	3.84	3.59	52.75	49028	318
M21	10896012349	10730216062	43.64	4.30	7.83	44.24	14901	247
M22	3749044168	3739484073	37.53	3.03	1.13	58.30	6736	108
M23	48664240773	48368426995	40.11	3.20	1.16	55.52	183032	2635
M24	71713152902	71109348724	53.31	3.24	1.61	41.83	186304	2246
M25	23872860517	23835483044	37.71	6.39	0.95	54.96	92087	1175
M	981083312623	974313776705	45.57	4.02	2.52	47.89	2780280	35977

Table 28: Percentage distribution of the GVA by type of factor income by activity category

Sector: rural + urban			All India				Enterprise type: Estt	
activity category	GVA (Rs.) by product approach	GVA (Rs.) by factor income approach	percentage distribution of GVA by type of factor income				no. of enterprises	
			emolu-ments	rents payable	interest payable	net surplus	estimated	sample
(1)	(2)	(3)	(4)	(5)	(6)	(7)	(8)	(9)
T1	112571638024	110700687984	31.63	7.79	2.43	58.16	371765	5295
T2	35068681973	34578000693	34.82	4.33	4.21	56.64	76771	574
T3	290339511769	282017800554	23.90	4.38	4.43	67.29	529120	5368
T4	701064066319	684349231920	23.60	5.74	2.37	68.29	1948807	21274
T	49747727486	49212149140	33.71	5.89	6.09	54.31	72179	1514
S1	1139043898085	1111645721150	24.82	5.56	2.96	66.67	2926462	32511
S2	186948435295	188537703737	40.81	6.71	0.99	51.49	617544	11555
S3	144868097360	143521857467	36.87	0.81	7.28	55.04	525666	6468
S4	289742931	287103986	26.40	0.03	1.35	72.22	3234	39
S5	793848411	748342528	34.96	14.31	0.39	50.34	2294	36
S6	17433873724	17322879446	38.87	7.65	1.29	52.19	46848	741
S7	44070836498	43988541072	38.28	5.67	1.31	54.75	101546	1375
S8	13749317096	13879069802	25.67	5.32	14.86	54.14	34036	566
S9	25355266313	25192850725	17.73	4.72	0.59	76.96	32958	442
S10	37030820710	36515449884	28.57	2.83	6.00	62.60	47397	569
S11	138184307163	137433853723	33.14	3.21	1.57	62.08	187279	2059
S12	99343583448	96104207442	50.37	4.52	0.93	44.18	271809	3556
S13	327302831584	322767247810	55.33	3.63	3.02	38.02	393668	6023
S14	147896291191	146357780410	36.62	4.75	2.02	56.61	296590	4051
S15	105128291631	105333711306	40.57	8.10	1.17	50.15	523027	7772
S	1338143270841	1327202748477	42.02	4.49	2.83	50.67	3156076	46766
M+T+S	3458270481550	3413162246333	37.43	4.70	2.78	55.08	8862819	115254

Table 28: Percentage distribution of the GVA by type of factor income by activity category

Sector: rural + urban			All India				Enterprise type: All	
activity category	GVA (Rs.) by product approach	GVA (Rs.) by factor income approach	percentage distribution of GVA by type of factor income				no. of enterprises	
			emoluments	rents payable	interest payable	net surplus	estimated	sample
(1)	(2)	(3)	(4)	(5)	(6)	(7)	(8)	(9)
M1	614961902	615372128	31.45	1.28	9.49	57.78	5879	39
M2	207970904065	206009793946	20.28	3.19	2.23	74.30	2030286	16836
M3	12569073923	12228885359	17.87	1.57	3.65	76.91	210909	1384
M4	40694075061	39849880647	5.21	1.26	4.08	89.44	2247706	3268
M5	224445388311	222992485481	33.39	2.82	2.73	61.06	2641683	8370
M6	250918948254	249633539259	22.84	5.00	0.38	71.78	4320323	31302
M7	15792057232	15626825426	31.41	4.56	0.37	63.66	116202	972
M8	98062008072	96188521157	21.02	1.85	1.05	76.08	1586446	7980
M9	20117044278	19888501541	41.04	6.16	2.41	50.39	119299	681
M10	42781267360	42042104164	31.68	6.52	1.85	59.95	155756	1756
M11	639487611	626544369	40.08	0.75	3.84	55.33	1925	47
M12	20572354241	20559951866	28.25	6.40	1.60	63.75	210800	786
M13	2081496359	1996663742	34.36	0.50	3.46	61.68	4633	65
M14	35877893373	35758591887	33.32	3.85	2.49	60.34	178870	803
M15	122979363020	120998994408	44.50	1.54	2.58	51.38	593910	4222
M16	10122457942	9950137360	24.49	2.53	1.37	71.61	56968	289
M17	142535647496	141186303586	40.87	4.68	1.33	53.12	622433	5394
M18	6121251678	6161988101	38.75	3.76	3.28	54.21	13447	141
M19	10674296735	10447129094	38.80	4.98	1.64	54.59	35393	362
M20	33181205794	32273973158	37.57	4.13	3.53	54.77	75096	475
M21	11511835285	11339983948	41.30	4.16	7.40	47.14	18393	295
M22	4038508082	4021504272	34.90	3.03	1.05	61.02	9711	131
M23	76440988184	75612622432	26.12	2.65	0.82	70.41	605768	5100
M24	118927459366	117360799866	32.53	3.92	1.23	62.31	1050002	5755
M25	37537041546	37317498319	24.27	6.61	0.66	68.46	298432	2829
M	1547207015171	1530688595515	29.31	3.64	1.78	65.27	17210269	99282

Table 28: Percentage distribution of the GVA by type of factor income by activity category

Sector: rural + urban			All India				Enterprise type: All	
activity category	GVA (Rs.) by product approach	GVA (Rs.) by factor income approach	percentage distribution of GVA by type of factor income				no. of enterprises	
			emoluments	rents payable	interest payable	net surplus	estimated	sample
(1)	(2)	(3)	(4)	(5)	(6)	(7)	(8)	(9)
T1	166169520183	163602175989	21.58	8.07	1.86	68.49	914388	7958
T2	58126128101	57217271029	21.10	3.29	2.72	72.89	242519	1197
T3	404960086984	391705699575	17.48	4.38	3.59	74.55	1388487	8355
T4	1807999242966	1765225429852	9.31	5.05	1.52	84.13	18205310	92789
T	52528484108	51925656929	32.04	5.94	5.84	56.18	90358	1616
S1	2437254978234	2377750576445	11.78	5.10	1.91	81.20	20750704	110299
S2	320380850117	320364302316	24.20	5.65	0.85	69.29	2777415	23905
S3	447627774926	439811035410	13.50	0.49	4.78	81.23	5118307	23924
S4	840293884	814268151	9.31	0.09	0.79	89.81	19033	89
S5	1006505172	966097677	27.08	14.14	1.40	57.38	9656	49
S6	22369893791	22238728972	30.63	6.85	1.19	61.33	133772	1132
S7	57318231692	57073612340	29.61	6.10	1.39	62.90	533900	3529
S8	39611111367	39968906564	9.06	4.11	13.48	73.35	1291210	5195
S9	53860434523	53346918919	8.56	2.98	0.85	87.61	378765	2124
S10	71410216015	70567987016	14.86	2.94	3.32	78.89	437241	2586
S11	184716092664	183278624910	25.09	3.64	1.28	69.99	625727	4463
S12	134106490778	130079783625	37.54	4.91	1.02	56.53	765527	6111
S13	361840679640	356606198286	50.27	3.80	2.75	43.18	1119005	9598
S14	211219578670	207982613844	25.93	5.04	1.49	67.53	1035152	7948
S15	340280967977	336795576642	13.01	6.22	0.56	80.21	5377265	32624
S	2299117605325	2271820311602	25.01	4.04	2.40	68.55	19712332	124893
M+T+S	6283579598729	6180259483562	20.98	4.35	2.06	72.61	57673306	334474

Table 29: Percentage distribution of the GVA by type of factor income by State/UT

Broad activity category: Manufacturing			Sector: rural					
State / UT	GVA (Rs.) by product approach	GVA (Rs.) by factor income approach	percentage distribution of GVA by type of factor income				no. of enterprises	
			emoluments	rents payable	interest payable	net surplus	estimated	sample
(1)	(2)	(3)	(4)	(5)	(6)	(7)	(8)	(9)
Andhra Pradesh	292616.28	286924.05	0.09	1.7	0.55	97.66	885767	3346
Arunachal Pradesh	471.53925	404.31798	3.3	5.16	0	91.55	622	96
Assam	88586.084	86363.612	0.24	0.64	0.01	99.1	143393	1075
Bihar	178013.88	172555.32	0.12	0.77	0.07	99.04	351003	1724
Chhattisgarh	34121.733	35630.335	0.19	0.4	0.82	98.6	109863	677
Delhi	3250.7465	3147.7276	2.25	10.22	0.01	87.53	3117	45
Goa	1830.7485	1853.4832	0	7.09	7.65	85.26	2161	76
Gujarat	90691.878	89286.685	0.02	1.8	0.12	98.06	228343	1309
Haryana	44131.919	44177.117	1.6	5.06	0.32	93.01	67544	820
Himachal Pradesh	27288.739	27038.511	0.69	2.77	0.88	95.67	71347	655
Jammu & Kashmir	76962.146	70054.969	0.14	0.71	0.46	98.69	122626	685
Jharkhand	85540.202	85631.868	0.11	0.15	0.01	99.74	278690	1115
Karnataka	165728.82	161603.69	0.1	0.98	0.55	98.36	501814	1494
Kerala	97411.127	96109.744	1.33	2.66	0.67	95.35	262828	1993
Madhya Pradesh	127734.78	127570.2	1.54	0.29	0.08	98.09	517051	2512
Maharashtra	231309.38	226388.04	2.03	0.63	0.38	96.95	587519	2002
Manipur	9185.3362	9125.2489	0.43	0.13	0.55	98.88	27679	436
Meghalaya	6935.6646	5950.3825	1.16	0.26	0	98.58	13741	151
Mizoram	875.31552	834.25555	1.29	0.15	0	98.56	2175	269
Nagaland	2157.171	2180.7289	0.86	0.49	1.13	97.51	5258	500
Odisha	144600.09	143774.73	0.07	0.34	0.25	99.34	504930	1598
Punjab	46235.964	45349.749	0.26	2.45	0.37	96.92	133420	924
Rajasthan	156995.75	154077.83	0.54	2.17	0.13	97.16	288581	1498
Sikkim	375.28623	357.52887	0	7.07	0	92.93	718	28
Tamil Nadu	198546.11	196634.51	0.02	1.54	1.31	97.13	573680	2391
Tripura	29939.65	26289.125	1.4	1.54	0.5	96.56	54954	748
Uttaranchal	24699.246	23992.373	0.01	2.57	0.5	96.92	55345	663
Uttar Pradesh	357682.54	346733.87	1.61	1.2	0.2	96.98	1336152	3473
West Bengal	402767.04	390321.19	0.59	0.12	0.2	99.09	2002647	3019
Andaman & N.Islands	479.72687	463.23794	0.38	2.97	1.23	95.43	1698	85
Chandigarh	350.63357	351.41198	0.27	10.04	0	89.69	477	41
Dadra & Nagar Haveli	338.95746	338.37439	0	4.64	0	95.36	566	53
Daman & Diu	264.22146	264.86545	0	13.34	0.01	86.65	378	34
Lakshadweep	193.3333	199.54536	0	0.45	0	99.55	293	48
Puducherry	613.3263	607.28948	0	2.61	0.37	97.02	1847	90
all-India	2928925.4	2862585.9	0.68	1.13	0.37	97.82	9138228	35673

Table 29: Percentage distribution of the GVA by type of factor income by State/UT

Broad activity category: Trade

Sector: rural

State / UT	GVA (Rs.) by product approach	GVA (Rs.) by factor income approach	percentage distribution of GVA by type of factor income				no. of enterprises	
			emoluments	rents payable	interest payable	net surplus	estimated	sample
(1)	(2)	(3)	(4)	(5)	(6)	(7)	(8)	(9)
Andhra Pradesh	420771.21	412822.16	0.24	2.78	1.86	95.12	793618	3437
Arunachal Pradesh	10149.5	8665.8174	0.76	3.43	0.01	95.8	8585	486
Assam	272759.14	263472.48	0.22	1.85	0.01	97.92	391213	1633
Bihar	480121.18	460436.86	0.16	1.58	0.26	98	708783	2337
Chhattisgarh	78280.733	82528.044	0.1	0.83	0.31	98.77	172512	939
Delhi	10153.095	9861.0997	0	11.53	0.03	88.44	10875	80
Goa	3205.2278	3168.6492	0	2.37	0.56	97.06	9275	92
Gujarat	169350.31	168374.48	0.02	2.95	0.17	96.86	339343	1603
Haryana	148328.21	146753.6	0.27	6.81	1.09	91.83	174423	1187
Himachal Pradesh	50192.234	48680.162	0.33	4.55	2.08	93.04	69168	649
Jammu & Kashmir	99176.259	83260.845	0.17	1.66	0.6	97.56	105733	685
Jharkhand	159770.01	156984.9	0.1	1.11	0.09	98.7	313023	1316
Karnataka	197374.53	191920.8	0	2.6	3.22	94.18	401432	1592
Kerala	258762.68	256371.4	1.07	5.12	4.26	89.55	279665	2061
Madhya Pradesh	210417.57	211734.29	0.06	1.03	0.25	98.66	449746	2862
Maharashtra	408057.72	395992.74	0.03	1.32	1.54	97.11	591499	1990
Manipur	20254.526	19901.496	1.64	1.03	0.58	96.76	29789	524
Meghalaya	15734.697	14580.316	0.09	2.53	0	97.38	28985	306
Mizoram	3277.8091	3057.2856	0.14	0.4	0	99.46	3498	410
Nagaland	4340.924	4359.2901	0.5	4.09	0.61	94.79	6796	549
Odisha	291921.7	289759.78	0.01	0.77	0.57	98.64	844355	1819
Punjab	113748.67	110261.34	0.14	2.83	0.52	96.5	164841	1096
Rajasthan	251078.09	247562.85	0.27	4.27	0.58	94.87	380945	1846
Sikkim	4751.4658	4574.2402	0	8.89	1.55	89.57	6948	159
Tamil Nadu	248977.23	245953.99	0	3.65	2.46	93.89	380245	2535
Tripura	87159.154	82136.228	0.04	0.61	0.12	99.23	168062	754
Uttaranchal	54636.541	52914.291	0	4.68	0.5	94.82	93067	793
Uttar Pradesh	708045.03	694625.31	0.12	2.08	0.53	97.27	1850969	4536
West Bengal	612973.67	594178.62	0.07	0.43	0.73	98.77	1166225	3311
Andaman & N.Islands	2993.3284	2909.8282	0.04	5.32	5.99	88.65	2889	138
Chandigarh	2083.1116	2100.7228	0.59	15.91	0.01	83.5	1774	43
Dadra & Nagar Haveli	1286.8864	1279.9394	2.37	11.22	1.84	84.57	1492	74
Daman & Diu	1346.717	1354.8922	0.12	21.21	0	78.67	1250	38
Lakshadweep	264.57865	286.16202	2.36	2.41	0.64	94.59	237	45
Puducherry	1505.3658	1483.1835	0	2.95	3.86	93.19	2624	84
all-India	5403249.1	5274308.1	0.17	2.25	1.04	96.54	9953886	42009

Table 29: Percentage distribution of the GVA by type of factor income by State/UT

Broad activity category: Other Services			Sector: rural					
State / UT	GVA (Rs.) by product approach	GVA (Rs.) by factor income approach	percentage distribution of GVA by type of factor income				no. of enterprises	
			emoluments	rents payable	interest payable	net surplus	estimated	sample
(1)	(2)	(3)	(4)	(5)	(6)	(7)	(8)	(9)
Andhra Pradesh	485934.17	475791.15	0.31	1.59	6.4	91.7	1367411	3708
Arunachal Pradesh	1318.6909	1000.6786	4.78	5.76	0.05	89.42	1229	206
Assam	140594.01	135714.31	0.26	1.33	0.26	98.15	264214	1369
Bihar	338764.79	335878.04	1.94	1.79	0.81	95.46	655685	2212
Chhattisgarh	34869.922	36311.187	0.57	1.47	0.42	97.54	102762	740
Delhi	6539.9952	6098.113	0.99	8.75	0	90.26	5749	76
Goa	4376.8779	4313.9723	0	0.58	6.8	92.62	9046	118
Gujarat	147847.25	146668.28	0.06	2.2	3.42	94.32	264243	1476
Haryana	90902.243	92312.532	0.53	4.09	1.23	94.15	135547	1128
Himachal Pradesh	47953.985	48943.876	0.94	2.96	8.98	87.12	100473	716
Jammu & Kashmir	53009.219	50311.369	0.37	0.93	2.59	96.1	62805	619
Jharkhand	101562.61	99912.434	0.89	0.6	2.76	95.75	226017	1268
Karnataka	207392.19	203586.31	0	1.73	5.77	92.5	419200	1699
Kerala	305949.64	293091.15	0.54	2.12	2.65	94.69	414701	2279
Madhya Pradesh	93639.749	93975.354	0.54	1.82	0.6	97.04	271668	2301
Maharashtra	289343.27	284608.54	0.19	1.32	3.92	94.57	601230	2006
Manipur	9234.4864	9062.5782	0.38	1.8	0.09	97.73	13742	407
Meghalaya	10857.317	10008.159	0.21	0.62	0.28	98.89	19030	233
Mizoram	1811.0293	1690.557	0.62	0.56	1.04	97.78	1439	204
Nagaland	4288.5192	4271.9859	1.33	0.36	0.52	97.79	3774	439
Odisha	150506.42	149494.67	0.33	1	4.23	94.44	509218	1746
Punjab	96882.969	94115.155	0.38	3.45	0.46	95.72	179439	1094
Rajasthan	215048.66	212254.99	1.09	2.71	4.18	92.02	321219	1689
Sikkim	4687.3375	4569.2115	0	2.76	3.61	93.62	6593	155
Tamil Nadu	245726.02	244736.59	0.37	2.63	2.7	94.3	487641	2699
Tripura	38551.65	35539.801	0.62	0.44	0.45	98.49	90261	686
Uttaranchal	61515.509	60873.922	0.2	2.95	1.71	95.14	97296	879
Uttar Pradesh	489311.58	482247.78	0.86	2.07	0.4	96.67	1261469	3888
West Bengal	438595.24	425956.85	0.09	0.37	0.62	98.92	1250310	3454
Andaman & N.Islands	2078.8202	1981.1775	0	2	4.01	93.99	2437	129
Chandigarh	1709.7893	1718.7588	0	4.11	0.09	95.81	2006	46
Dadra & Nagar Haveli	1243.3024	1245.219	0	4.95	0.17	94.88	2151	70
Daman & Diu	799.83986	800.16719	0	14.82	0.73	84.46	1085	47
Lakshadweep	364.55222	379.85819	0	1.21	1.38	97.41	428	45
Puducherry	1448.1229	1438.13	0	2.87	4.3	92.83	2383	91
all-India	4124659.8	4050902.9	0.55	1.79	2.67	94.99	9153903	39922

Table 29: Percentage distribution of the GVA by type of factor income by State/UT

Broad activity category: All

Sector: rural

State / UT	GVA (Rs.) by product approach	GVA (Rs.) by factor income approach	percentage distribution of GVA by type of factor income				no. of enterprises	
			emoluments	rents payable	interest payable	net surplus	estimated	sample
(1)	(2)	(3)	(4)	(5)	(6)	(7)	(8)	(9)
Andhra Pradesh	1199321.7	1175537.4	0.23	2.04	3.38	94.35	3046796	10491
Arunachal Pradesh	11939.731	10070.814	1.26	3.73	0.02	94.99	10437	788
Assam	501939.23	485550.4	0.24	1.49	0.08	98.19	798820	4077
Bihar	996899.86	968870.21	0.77	1.51	0.41	97.31	1715471	6273
Chhattisgarh	147272.39	154469.57	0.23	0.88	0.45	98.44	385138	2356
Delhi	19943.837	19106.94	0.69	10.43	0.02	88.87	19741	201
Goa	9412.8542	9336.1047	0	2.48	4.85	92.66	20482	286
Gujarat	407889.44	404329.44	0.04	2.42	1.34	96.2	831929	4388
Haryana	283362.37	283243.24	0.56	5.65	1.01	92.77	377515	3135
Himachal Pradesh	125434.96	124662.55	0.65	3.54	4.53	91.28	240988	2020
Jammu & Kashmir	229147.62	203627.18	0.21	1.15	1.04	97.59	291164	1989
Jharkhand	346872.82	342529.21	0.33	0.72	0.85	98.1	817730	3699
Karnataka	570495.54	557110.81	0.03	1.81	3.38	94.78	1322447	4785
Kerala	662123.45	645572.29	0.87	3.39	2.99	92.75	957194	6333
Madhya Pradesh	431792.1	433279.85	0.6	0.98	0.27	98.14	1238466	7675
Maharashtra	928710.37	906989.33	0.58	1.15	2	96.27	1780248	5998
Manipur	38674.349	38089.323	1.05	1	0.45	97.5	71209	1367
Meghalaya	33527.679	30538.858	0.34	1.46	0.09	98.11	61756	690
Mizoram	5964.154	5582.0982	0.46	0.41	0.31	98.81	7112	883
Nagaland	10786.614	10812.005	0.9	1.89	0.68	96.53	15827	1488
Odisha	587028.21	583029.19	0.11	0.72	1.43	97.74	1858504	5163
Punjab	256867.6	249726.24	0.25	2.99	0.47	96.28	477700	3114
Rajasthan	623122.5	613895.67	0.62	3.2	1.71	94.46	990745	5033
Sikkim	9814.0896	9500.9806	0	5.87	2.48	91.64	14260	342
Tamil Nadu	693249.37	687325.09	0.14	2.68	2.22	94.96	1441566	7625
Tripura	155650.45	143965.15	0.43	0.73	0.27	98.56	313277	2188
Uttaranchal	140851.3	137780.59	0.09	3.55	1.04	95.33	245707	2335
Uttar Pradesh	1555039.2	1523607	0.69	1.88	0.42	97.01	4448591	11897
West Bengal	1454335.9	1410456.7	0.22	0.33	0.55	98.91	4419183	9784
Andaman & N.Islands	5551.8754	5354.2436	0.05	3.89	4.85	91.21	7023	352
Chandigarh	4143.5344	4170.8935	0.32	10.55	0.04	89.09	4256	130
Dadra & Nagar Haveli	2869.1462	2863.5327	1.06	7.72	0.9	90.33	4209	197
Daman & Diu	2410.7784	2419.9248	0.07	18.23	0.24	81.46	2714	119
Lakshadweep	822.46417	865.56557	0.78	1.43	0.82	96.97	959	138
Puducherry	3566.815	3528.6029	0	2.86	3.44	93.7	6855	265
all-India	12456834	12187797	0.42	1.83	1.43	96.32	28246018	117604

Table 29: Percentage distribution of the GVA by type of factor income by State/UT

Broad activity category: Manufacturing			Sector: rural					
State / UT	GVA (Rs.) by product approach	GVA (Rs.) by factor income approach	percentage distribution of GVA by type of factor income				no. of enterprises	
			emoluments	rents payable	interest payable	net surplus	estimated	sample
(1)	(2)	(3)	(4)	(5)	(6)	(7)	(8)	(9)
Andhra Pradesh	221685.11	220303.29	41.64	3.4	4.31	50.64	112965	1920
Arunachal Pradesh	2498.1938	2497.8374	34.53	1.57	0.89	63.01	244	65
Assam	69684.416	72283.004	36.78	0.66	0.16	62.41	46526	462
Bihar	34712.947	34287.738	36.19	2.04	0.03	61.73	24749	326
Chhattisgarh	39990.221	41317.987	34.13	0.63	9.38	55.86	9199	177
Delhi	12823.649	12743.76	45.78	4.9	0.66	48.66	2659	49
Goa	5046.6279	5473.5678	35.03	1.23	0.95	62.79	1744	42
Gujarat	197464.12	196887.88	54.38	2.14	10.79	32.69	40474	869
Haryana	70396.44	68237.099	50.47	2.9	1.28	45.35	13330	353
Himachal Pradesh	26489.596	26276.898	35.42	4.49	3.09	57.01	8329	239
Jammu & Kashmir	37447.036	35225.854	39.21	0.77	1.89	58.12	17615	387
Jharkhand	34442.787	33722.286	53.43	1.02	0.53	45.02	17984	334
Karnataka	114078.98	112823.52	43.5	1.33	6.36	48.81	34921	433
Kerala	268288.77	266548.66	48.27	2.16	3.81	45.77	71404	1268
Madhya Pradesh	51650.844	51908.936	43.91	1.02	1.18	53.89	26881	442
Maharashtra	166436.78	163160.21	38.28	2.04	6.5	53.18	41769	365
Manipur	2557.1978	2569.2032	54.67	0.29	0.08	44.96	887	57
Meghalaya	6834.6774	6316.2013	43.65	1.54	0.54	54.27	4132	89
Mizoram	517.91566	425.47102	33.5	0.59	0	65.91	151	33
Nagaland	683.26857	690.23475	41.14	0.68	0.94	57.23	547	83
Odisha	64041.408	63957.244	42.53	0.67	1.43	55.37	43132	451
Punjab	54700.642	54096.784	36.63	2.14	2.49	58.75	28212	406
Rajasthan	110018.8	109363.63	37.31	2.03	7.77	52.89	26053	560
Sikkim	3798.2559	3181.2912	41.19	0.62	1.75	56.43	43	6
Tamil Nadu	356132.95	351874.19	50.15	1.65	3.3	44.89	107470	1883
Tripura	11286.929	11248.765	55.45	0.46	0.2	43.9	7179	368
Uttaranchal	26701.647	26275.212	42.82	2.78	1.1	53.3	14244	305
Uttar Pradesh	353360.05	343434.19	52.53	2.63	0.94	43.9	112857	1217
West Bengal	375357.68	370789.29	55.45	0.45	1.51	42.59	159101	2419
Andaman & N.Islands	1233.484	1222.1707	44.34	3.55	1.32	50.79	257	46
Chandigarh	894.81937	895.63996	37.64	9.98	0.45	51.93	298	51
Dadra & Nagar Haveli	2694.6724	2698.6952	23.85	2.34	5.03	68.78	469	60
Daman & Diu	1264.0728	1260.2271	38.86	10.03	4.71	46.4	387	71
Lakshadweep	97.45832	100.11714	47.02	0.4	0.02	52.56	28	11
Puducherry	4192.5791	4160.777	47.42	3.02	4.77	44.79	614	88
all-India	2729505	2698257.9	47.32	1.87	3.63	47.18	976854	15935

Table 29: Percentage distribution of the GVA by type of factor income by State/UT

Broad activity category: Trade

Sector: rural

State / UT	GVA (Rs.) by product approach	GVA (Rs.) by factor income approach	percentage distribution of GVA by type of factor income				no. of enterprises	
			emoluments	rents payable	interest payable	net surplus	estimated	sample
(1)	(2)	(3)	(4)	(5)	(6)	(7)	(8)	(9)
Andhra Pradesh	157160.85	148376.44	22.63	4.24	4.29	68.84	54096	1151
Arunachal Pradesh	2126.0607	2108.1611	35.64	3.87	1.44	59.05	766	162
Assam	59873.1	66332.257	20.62	1.36	0.17	77.85	40574	404
Bihar	22690.705	22824.293	23.36	2.73	1.14	72.77	15056	249
Chhattisgarh	20994.872	22326.191	16.51	3.43	0.66	79.41	8461	189
Delhi	79281.595	66077.458	10.84	1.5	2.99	84.66	1967	33
Goa	1577.4713	1546.1141	66.95	3.31	1.44	28.3	1448	59
Gujarat	53938.285	51933.196	24.19	3.63	1.23	70.95	25205	478
Haryana	133330.96	128720.48	28.8	7.34	3.88	59.98	22279	231
Himachal Pradesh	19043.677	18375.992	23.72	5.65	5.03	65.59	5814	195
Jammu & Kashmir	24067.533	23520.004	31.48	2.45	1.49	64.58	11503	175
Jharkhand	17336.349	17563.696	20.66	1.64	0.19	77.5	13956	347
Karnataka	36548.678	35892.925	28.55	3.55	4.41	63.48	17512	262
Kerala	316775.03	308740.29	24.94	3.83	3.4	67.83	77387	940
Madhya Pradesh	192047.84	118076.37	9.11	0.57	0.21	90.1	23412	435
Maharashtra	91710.897	90514.682	24.76	3.59	4.56	67.1	37789	383
Manipur	1879.4499	1938.7933	36.57	1.12	0.04	62.28	629	53
Meghalaya	5712.4796	5627.9023	24.61	5.12	0.29	69.97	2351	83
Mizoram	210.47303	210.18457	14.55	0.65	0	84.8	85	16
Nagaland	714.12915	732.49614	21.53	7.42	0.79	70.26	493	106
Odisha	32141.577	32123.235	24.45	1.62	1.37	72.56	20629	282
Punjab	49005.96	46474.66	22.2	2.62	4.61	70.57	20497	310
Rajasthan	48269.726	47887.949	27.03	3.12	0.93	68.92	21931	397
Sikkim	3005.2118	2951.7996	16.33	3.52	14.45	65.7	127	20
Tamil Nadu	96361.968	95884.144	34.47	4.21	2.57	58.75	47783	879
Tripura	18733.064	18699.654	35.56	1.14	0.05	63.25	15141	267
Uttaranchal	30086.523	29934.048	41.15	1.87	0.51	56.48	8717	192
Uttar Pradesh	109498.95	108436.39	32.31	2.33	4.43	60.93	39883	564
West Bengal	104519.27	102979.49	24.65	0.65	1.48	73.21	73313	1227
Andaman & N.Islands	1558.3396	1554.6405	23.25	3.82	5.32	67.61	304	71
Chandigarh	1406.6842	1403.3489	18.64	10.4	0.27	70.69	381	42
Dadra & Nagar Haveli	736.41036	735.46108	26.18	9.01	0.91	63.91	356	54
Daman & Diu	2721.9387	2690.4018	16.21	7.51	3.02	73.26	651	56
Lakshadweep	86.11873	90.79716	19.82	2.49	2.55	75.14	29	12
Puducherry	949.68042	950.77494	33.28	3.18	0.14	63.41	205	42
all-India	1736101.9	1624234.7	24.54	3.21	2.77	69.48	610732	10366

Table 29: Percentage distribution of the GVA by type of factor income by State/UT

Broad activity category: Other Services			Sector: rural					
State / UT	GVA (Rs.) by product approach	GVA (Rs.) by factor income approach	percentage distribution of GVA by type of factor income				no. of enterprises	
			emoluments	rents payable	interest payable	net surplus	estimated	sample
(1)	(2)	(3)	(4)	(5)	(6)	(7)	(8)	(9)
Andhra Pradesh	379516.79	366309.57	45.32	2.37	5.69	46.62	79232	2080
Arunachal Pradesh	1228.4266	1222.7073	46.79	1.9	0.79	50.53	321	127
Assam	44983.73	47455.993	27.74	1.22	1.82	69.22	39076	429
Bihar	97430.285	97572.459	32.68	0.85	0.66	65.81	60013	563
Chhattisgarh	21262.963	24161.313	26.75	1.55	13.21	58.49	14786	345
Delhi	8448.1485	8309.8256	32.92	3.45	0.81	62.82	3396	74
Goa	3522.46	3449.4158	43.75	1.85	4.76	49.65	2914	82
Gujarat	82355.368	82672.239	42.42	2.15	1.95	53.48	31187	658
Haryana	77792.637	77086.227	42.24	2.68	11.26	43.82	22930	455
Himachal Pradesh	79506.626	80013.104	45.17	1.89	8.72	44.22	23715	542
Jammu & Kashmir	90808.89	88951.495	39.74	0.61	7.19	52.47	30920	486
Jharkhand	47822.855	48938.632	31.22	0.59	2.33	65.86	40052	660
Karnataka	129109.53	127085.53	50.04	1.79	4.03	44.14	36769	480
Kerala	292358.98	288380.26	51.08	3.7	6.6	38.62	77421	1433
Madhya Pradesh	66778.132	67836.188	41.29	1.84	3.27	53.6	40317	781
Maharashtra	145069.69	144798.91	37.33	2.41	3.97	56.29	66128	606
Manipur	3180.1315	3171.7836	62.58	0.34	0.19	36.89	808	86
Meghalaya	20374.069	20527.305	30.1	1.58	0.19	68.13	13504	246
Mizoram	1171.6733	1161.1092	25.96	0.18	0.41	73.44	441	97
Nagaland	6182.1175	6141.7173	46.34	1.49	0.35	51.82	1236	250
Odisha	134055.97	132859.68	37.63	0.38	5.8	56.19	64019	750
Punjab	90307.456	90727.146	44.99	1.96	4.46	48.59	35374	511
Rajasthan	203212.82	201169.59	48.01	2.23	2.93	46.83	61274	897
Sikkim	6362.4099	6209.9868	48.04	16.24	3.77	31.95	1575	85
Tamil Nadu	349781.39	347746.21	46.65	1.51	5.5	46.34	76874	1735
Tripura	20193.111	20212.24	34.57	2.24	0.18	63.01	16926	332
Uttaranchal	53388.151	52776.111	49.27	1.82	1.4	47.51	24661	615
Uttar Pradesh	313972.96	319266.57	52.53	1.52	1.73	44.22	123894	1245
West Bengal	96372.665	94962.738	38.43	0.49	5.05	56.04	64528	1273
Andaman & N.Islands	1685.9877	1684.9101	43.19	3.84	6.15	46.82	437	93
Chandigarh	675.48899	675.96988	40.32	12.14	0.06	47.48	276	61
Dadra & Nagar Haveli	2791.4089	2764.0657	42.14	3.72	4.51	49.63	1048	113
Daman & Diu	2137.6607	2136.0371	44.86	9.82	0.83	44.49	564	141
Lakshadweep	255.46762	261.14945	44.31	2.46	0.43	52.81	123	46
Puducherry	9089.4448	9080.6081	61.23	0.98	2.11	35.69	753	93
all-India	2883185.9	2867778.8	44.62	1.93	4.58	48.87	1057490	18470

Table 29: Percentage distribution of the GVA by type of factor income by State/UT

Broad activity category: All

Sector: rural

State / UT	GVA (Rs.) by product approach	GVA (Rs.) by factor income approach	percentage distribution of GVA by type of factor income				no. of enterprises	
			emoluments	rents payable	interest payable	net surplus	estimated	sample
(1)	(2)	(3)	(4)	(5)	(6)	(7)	(8)	(9)
Andhra Pradesh	758362.75	734989.3	39.64	3.06	4.99	52.31	246294	5151
Arunachal Pradesh	5852.6811	5828.7058	37.5	2.47	1.07	58.96	1330	354
Assam	174541.25	186071.25	28.71	1.05	0.59	69.65	126176	1295
Bihar	154833.94	154684.49	32.08	1.39	0.59	65.93	99818	1138
Chhattisgarh	82248.056	87805.492	27.62	1.6	8.22	62.57	32446	711
Delhi	100553.39	87131.043	18.06	2.19	2.44	77.32	8022	156
Goa	10146.559	10469.098	42.62	1.74	2.28	53.37	6106	183
Gujarat	333757.77	331493.31	46.66	2.38	7.09	43.87	96866	2005
Haryana	281520.03	274043.81	37.98	4.92	5.31	51.79	58539	1039
Himachal Pradesh	125039.9	124665.99	39.96	2.99	6.99	50.06	37859	976
Jammu & Kashmir	152323.46	147697.35	38.3	0.94	5.02	55.74	60038	1048
Jharkhand	99601.992	100224.61	36.84	0.92	1.35	60.89	71992	1341
Karnataka	279737.19	275801.98	44.57	1.83	5.03	48.57	89202	1175
Kerala	877422.79	863669.21	40.87	3.27	4.6	51.26	226211	3641
Madhya Pradesh	310476.82	237821.49	25.89	1.03	1.3	71.79	90610	1658
Maharashtra	403217.37	398473.8	34.86	2.53	5.14	57.47	145687	1354
Manipur	7616.7792	7679.7801	53.36	0.52	0.12	46	2323	196
Meghalaya	32921.226	32471.408	31.79	2.19	0.28	65.75	19987	418
Mizoram	1900.062	1796.7648	26.41	0.33	0.27	72.99	676	146
Nagaland	7579.5153	7564.4482	43.46	1.99	0.44	54.1	2276	439
Odisha	230238.95	228940.16	37.15	0.63	3.96	58.26	127780	1483
Punjab	194014.06	191298.59	37.09	2.17	3.94	56.8	84083	1227
Rajasthan	361501.35	358421.17	41.94	2.28	4.14	51.63	109258	1854
Sikkim	13165.878	12343.077	38.69	9.17	5.81	46.33	1745	111
Tamil Nadu	802276.31	795504.54	46.73	1.9	4.17	47.2	232127	4497
Tripura	50213.103	50160.659	39.62	1.43	0.13	58.82	39246	967
Uttaranchal	110176.32	108985.37	45.48	2.07	1.08	51.37	47622	1112
Uttar Pradesh	776831.96	771137.15	49.69	2.13	1.75	46.43	276634	3026
West Bengal	576249.61	568731.52	47.03	0.49	2.09	50.38	296942	4919
Andaman & N.Islands	4477.8113	4461.7213	36.56	3.75	4.54	55.15	997	210
Chandigarh	2976.9926	2974.9587	29.29	10.67	0.28	59.77	955	154
Dadra & Nagar Haveli	6222.4916	6198.2221	32.28	3.75	4.31	59.66	1872	227
Daman & Diu	6123.6722	6086.666	30.95	8.84	2.6	57.6	1603	268
Lakshadweep	439.04467	452.06375	39.99	2.01	0.76	57.24	180	69
Puducherry	14231.704	14192.16	55.31	1.72	2.76	40.22	1572	223
all-India	7348792.8	7190271.4	41.1	2.2	3.81	52.89	2645076	44771

Table 29: Percentage distribution of the GVA by type of factor income by State/UT

Broad activity category: Manufacturing		Sector: rural						
State / UT	GVA (Rs.) by product approach	GVA (Rs.) by factor income approach	percentage distribution of GVA by type of factor income				no. of enterprises	
			emoluments	rents payable	interest payable	net surplus	estimated	sample
(1)	(2)	(3)	(4)	(5)	(6)	(7)	(8)	(9)
Andhra Pradesh	514301.39	507227.35	18.14	2.44	2.19	77.24	998732	5266
Arunachal Pradesh	2969.7331	2902.1554	30.18	2.07	0.77	66.98	866	161
Assam	158270.5	158646.62	16.89	0.65	0.08	82.38	189919	1537
Bihar	212726.83	206843.05	6.1	0.98	0.06	92.86	375751	2050
Chhattisgarh	74111.954	76948.322	18.41	0.52	5.41	75.65	119062	854
Delhi	16074.395	15891.487	37.16	5.95	0.53	56.36	5776	94
Goa	6877.3765	7327.051	26.17	2.71	2.65	68.47	3905	118
Gujarat	288156	286174.56	37.42	2.03	7.46	53.08	268817	2178
Haryana	114528.36	112414.22	31.27	3.75	0.9	64.08	80874	1173
Himachal Pradesh	53778.336	53315.409	17.8	3.62	1.97	76.61	79676	894
Jammu & Kashmir	114409.18	105280.82	13.22	0.73	0.94	85.12	140241	1072
Jharkhand	119982.99	119354.15	15.18	0.39	0.15	84.28	296674	1449
Karnataka	279807.8	274427.21	17.95	1.12	2.94	77.99	536734	1927
Kerala	365699.9	362658.4	35.83	2.29	2.97	58.91	334231	3261
Madhya Pradesh	179385.63	179479.14	13.79	0.5	0.4	85.31	543932	2954
Maharashtra	397746.16	389548.25	17.21	1.22	2.94	78.62	629288	2367
Manipur	11742.534	11694.452	12.35	0.16	0.45	87.04	28565	493
Meghalaya	13770.342	12266.584	23.04	0.92	0.28	75.76	17873	240
Mizoram	1393.2312	1259.7266	12.17	0.3	0	87.53	2326	302
Nagaland	2840.4396	2870.9636	10.54	0.54	1.09	87.83	5805	583
Odisha	208641.5	207731.98	13.14	0.44	0.61	85.8	548062	2049
Punjab	100936.61	99446.533	20.04	2.28	1.52	76.16	161633	1330
Rajasthan	267014.55	263441.46	15.8	2.11	3.3	78.78	314633	2058
Sikkim	4173.5422	3538.82	37.03	1.28	1.58	60.12	762	34
Tamil Nadu	554679.06	548508.69	32.18	1.61	2.59	63.62	681150	4274
Tripura	41226.579	37537.89	17.6	1.21	0.41	80.78	62134	1116
Uttaranchal	51400.893	50267.585	22.39	2.68	0.81	74.12	69588	968
Uttar Pradesh	711042.59	690168.06	26.95	1.91	0.57	70.57	1449010	4690
West Bengal	778124.72	761110.48	27.32	0.28	0.84	71.57	2161748	5438
Andaman & N.Islands	1713.2109	1685.4086	32.25	3.39	1.29	63.06	1954	131
Chandigarh	1245.453	1247.0519	27.11	10	0.32	62.57	775	92
Dadra & Nagar Haveli	3033.6298	3037.0696	21.19	2.59	4.47	71.74	1035	113
Daman & Diu	1528.2943	1525.0925	32.11	10.6	3.9	53.39	765	105
Lakshadweep	290.79162	299.6625	15.71	0.44	0.01	83.85	322	59
Puducherry	4805.9054	4768.0665	41.38	2.97	4.21	51.44	2461	178
all-India	5658430.4	5560843.8	23.31	1.49	1.95	73.25	10115082	51608

Table 29: Percentage distribution of the GVA by type of factor income by State/UT

Broad activity category: Trade

Sector: rural

State / UT	GVA (Rs.) by product approach	GVA (Rs.) by factor income approach	percentage distribution of GVA by type of factor income				no. of enterprises	
			emoluments	rents payable	interest payable	net surplus	estimated	sample
(1)	(2)	(3)	(4)	(5)	(6)	(7)	(8)	(9)
Andhra Pradesh	577932.06	561198.6	6.16	3.17	2.5	88.17	847715	4588
Arunachal Pradesh	12275.561	10773.978	7.59	3.51	0.29	88.61	9351	648
Assam	332632.24	329804.74	4.32	1.75	0.04	93.88	431787	2037
Bihar	502811.89	483261.15	1.26	1.63	0.3	96.81	723839	2586
Chhattisgarh	99275.605	104854.24	3.59	1.38	0.38	94.64	180973	1128
Delhi	89434.69	75938.557	9.44	2.81	2.6	85.15	12842	113
Goa	4782.699	4714.7633	21.95	2.68	0.85	74.51	10723	151
Gujarat	223288.59	220307.68	5.72	3.11	0.42	90.75	364548	2081
Haryana	281659.17	275474.08	13.6	7.06	2.39	76.95	196703	1418
Himachal Pradesh	69235.911	67056.154	6.74	4.85	2.89	85.52	74982	844
Jammu & Kashmir	123243.79	106780.85	7.07	1.84	0.8	90.3	117236	860
Jharkhand	177106.36	174548.6	2.17	1.17	0.1	96.56	326979	1663
Karnataka	233923.21	227813.73	4.5	2.75	3.41	89.35	418944	1854
Kerala	575537.71	565111.69	14.11	4.42	3.79	77.68	357051	3001
Madhya Pradesh	402465.42	329810.66	3.3	0.86	0.24	95.6	473158	3297
Maharashtra	499768.62	486507.42	4.63	1.74	2.1	91.52	629289	2373
Manipur	22133.976	21840.289	4.74	1.03	0.53	93.7	30417	577
Meghalaya	21447.177	20208.219	6.92	3.26	0.08	89.74	31336	389
Mizoram	3488.2821	3267.4702	1.07	0.42	0	98.51	3582	426
Nagaland	5055.0531	5091.7863	3.53	4.57	0.64	91.26	7289	655
Odisha	324063.27	321883.01	2.45	0.86	0.65	96.04	864985	2101
Punjab	162754.63	156736	6.68	2.77	1.73	88.81	185337	1406
Rajasthan	299347.81	295450.79	4.61	4.08	0.64	90.66	402876	2243
Sikkim	7756.6776	7526.0398	6.4	6.78	6.61	80.21	7076	179
Tamil Nadu	345339.2	341838.13	9.67	3.81	2.49	84.03	428028	3414
Tripura	105892.22	100835.88	6.63	0.7	0.11	92.56	183203	1021
Uttaranchal	84723.064	82848.34	14.87	3.66	0.5	80.97	101784	985
Uttar Pradesh	817543.98	803061.69	4.47	2.11	1.06	92.36	1890852	5100
West Bengal	717492.93	697158.11	3.7	0.47	0.84	95	1239538	4538
Andaman & N.Islands	4551.668	4464.4686	8.12	4.8	5.76	81.32	3192	209
Chandigarh	3489.7958	3504.0716	7.82	13.7	0.11	78.37	2156	85
Dadra & Nagar Haveli	2023.2968	2015.4004	11.06	10.41	1.5	77.03	1848	128
Daman & Diu	4068.6558	4045.294	10.82	12.1	2.01	75.07	1901	94
Lakshadweep	350.69737	376.95918	6.57	2.43	1.1	89.91	267	57
Puducherry	2455.0462	2433.9584	13	3.04	2.41	81.55	2829	126
all-India	7139351	6898542.8	5.91	2.48	1.45	90.17	10564618	52375

Table 29: Percentage distribution of the GVA by type of factor income by State/UT

Broad activity category: Other Services

Sector: rural

State / UT	GVA (Rs.) by product approach	GVA (Rs.) by factor income approach	percentage distribution of GVA by type of factor income				no. of enterprises	
			emoluments	rents payable	interest payable	net surplus	estimated	sample
(1)	(2)	(3)	(4)	(5)	(6)	(7)	(8)	(9)
Andhra Pradesh	865450.96	842100.71	19.89	1.93	6.09	72.09	1446643	5788
Arunachal Pradesh	2547.1174	2223.3859	27.88	3.64	0.45	68.03	1550	333
Assam	185577.74	183170.3	7.38	1.3	0.66	90.66	303290	1798
Bihar	436195.07	433450.5	8.86	1.58	0.77	88.78	715698	2775
Chhattisgarh	56132.885	60472.5	11.03	1.5	5.53	81.94	117548	1085
Delhi	14988.144	14407.939	19.41	5.69	0.47	74.43	9146	150
Goa	7899.3379	7763.3882	19.44	1.14	5.89	73.53	11960	200
Gujarat	230202.62	229340.52	15.33	2.19	2.89	79.6	295430	2134
Haryana	168694.88	169398.76	19.51	3.45	5.79	71.25	158477	1583
Himachal Pradesh	127460.61	128956.98	28.39	2.29	8.82	60.5	124189	1258
Jammu & Kashmir	143818.11	139262.86	25.52	0.72	5.53	68.23	93725	1105
Jharkhand	149385.47	148851.07	10.86	0.6	2.62	85.92	266069	1928
Karnataka	336501.72	330671.84	19.23	1.76	5.1	73.91	455969	2179
Kerala	598308.63	581471.41	25.6	2.9	4.61	66.88	492122	3712
Madhya Pradesh	160417.88	161811.54	17.62	1.83	1.72	78.83	311985	3082
Maharashtra	434412.96	429407.45	12.72	1.68	3.93	81.66	667358	2612
Manipur	12414.618	12234.362	16.5	1.42	0.12	81.96	14550	493
Meghalaya	31231.386	30535.463	20.31	1.26	0.22	78.21	32534	479
Mizoram	2982.7027	2851.6662	10.94	0.41	0.78	87.87	1880	301
Nagaland	10470.637	10413.703	27.88	1.03	0.42	70.68	5009	689
Odisha	284562.39	282354.35	17.88	0.71	4.97	76.44	573237	2496
Punjab	187190.43	184842.3	22.28	2.72	2.42	72.58	214813	1605
Rajasthan	418261.49	413424.58	23.92	2.47	3.57	70.03	382493	2586
Sikkim	11049.747	10779.198	27.68	10.53	3.7	58.09	8168	240
Tamil Nadu	595507.41	592482.8	27.53	1.97	4.34	66.15	564515	4434
Tripura	58744.761	55752.04	12.93	1.09	0.35	85.63	107187	1018
Uttaranchal	114903.66	113650.03	22.99	2.43	1.57	73.02	121957	1494
Uttar Pradesh	803284.55	801514.35	21.44	1.85	0.93	75.77	1385363	5133
West Bengal	534967.9	520919.59	7.08	0.39	1.43	91.1	1314838	4727
Andaman & N.Islands	3764.8078	3666.0876	19.85	2.84	4.99	72.31	2874	222
Chandigarh	2385.2782	2394.7287	11.38	6.38	0.08	82.16	2281	107
Dadra & Nagar Haveli	4034.7112	4009.2848	29.05	4.1	3.16	63.68	3198	183
Daman & Diu	2937.5006	2936.2043	32.63	11.18	0.8	55.38	1650	188
Lakshadweep	620.01984	641.00765	18.05	1.72	0.99	79.24	551	91
Puducherry	10537.568	10518.738	52.86	1.23	2.41	43.5	3136	184
all-India	7007845.7	6918681.7	18.82	1.85	3.46	75.87	10211394	58392

Table 29: Percentage distribution of the GVA by type of factor income by State/UT

Broad activity category: All

Sector: rural

State / UT	GVA (Rs.) by product approach	GVA (Rs.) by factor income approach	percentage distribution of GVA by type of factor income				no. of enterprises	
			emoluments	rents payable	interest payable	net surplus	estimated	sample
(1)	(2)	(3)	(4)	(5)	(6)	(7)	(8)	(9)
Andhra Pradesh	1957684.4	1910526.7	15.39	2.43	4	78.18	3293089	15642
Arunachal Pradesh	17792.412	15899.52	14.55	3.27	0.4	81.78	11767	1142
Assam	676480.48	671621.66	8.12	1.37	0.22	90.29	924996	5372
Bihar	1151733.8	1123554.7	5.08	1.49	0.44	92.99	1815289	7411
Chhattisgarh	229520.44	242275.06	10.16	1.14	3.26	85.44	417584	3067
Delhi	120497.23	106237.98	14.93	3.67	2	79.39	27763	357
Goa	19559.413	19805.202	22.53	2.09	3.49	71.89	26588	469
Gujarat	741647.21	735822.75	21.04	2.4	3.93	72.63	928795	6393
Haryana	564882.41	557287.05	18.96	5.29	3.13	72.62	436054	4174
Himachal Pradesh	250474.86	249328.54	20.3	3.26	5.76	70.67	278847	2996
Jammu & Kashmir	381471.08	351324.54	16.22	1.06	2.72	80	351202	3037
Jharkhand	446474.82	442753.82	8.6	0.77	0.96	89.67	889722	5040
Karnataka	850232.73	832912.78	14.78	1.82	3.92	79.48	1411648	5960
Kerala	1539546.2	1509241.5	23.76	3.32	3.91	69.01	1183405	9974
Madhya Pradesh	742268.92	671101.34	9.56	1	0.64	88.8	1329076	9333
Maharashtra	1331927.7	1305463.1	11.05	1.57	2.96	84.43	1925935	7352
Manipur	46291.128	45769.103	9.83	0.92	0.4	88.86	73533	1563
Meghalaya	66448.905	63010.266	16.55	1.83	0.19	81.43	81743	1108
Mizoram	7864.216	7378.8629	6.78	0.39	0.3	92.53	7789	1029
Nagaland	18366.129	18376.453	18.42	1.93	0.58	79.06	18104	1927
Odisha	817267.16	811969.34	10.55	0.7	2.14	86.61	1986284	6646
Punjab	450881.66	441024.83	16.23	2.64	1.97	79.16	561783	4341
Rajasthan	984623.85	972316.83	15.85	2.87	2.61	78.67	1100002	6887
Sikkim	22979.967	21844.058	21.86	7.74	4.36	66.04	16006	453
Tamil Nadu	1495525.7	1482829.6	25.13	2.26	3.27	69.34	1673694	12122
Tripura	205863.56	194125.81	10.56	0.91	0.24	88.29	352524	3155
Uttaranchal	251027.62	246765.96	20.14	2.89	1.06	75.91	293330	3447
Uttar Pradesh	2331871.1	2294744.1	17.16	1.96	0.87	80.01	4725224	14923
West Bengal	2030585.6	1979188.2	13.67	0.38	0.99	84.96	4716124	14703
Andaman & N.Islands	10029.687	9815.9648	16.65	3.83	4.71	74.82	8020	562
Chandigarh	7120.5269	7145.8522	12.38	10.6	0.14	76.88	5212	284
Dadra & Nagar Haveli	9091.6378	9061.7548	22.41	5	3.23	69.35	6081	424
Daman & Diu	8534.4506	8506.5908	22.17	11.52	1.93	64.39	4316	387
Lakshadweep	1261.5088	1317.6293	14.23	1.63	0.8	83.34	1139	207
Puducherry	17798.519	17720.763	44.29	1.95	2.89	50.87	8427	488
all-India	19805627	19378068	15.51	1.97	2.31	80.21	30891093	162375

Table 29: Percentage distribution of the GVA by type of factor income by State/UT

Broad activity category: Manufacturing		Sector: urban						
State / UT	GVA (Rs.) by product approach	GVA (Rs.) by factor income approach	percentage distribution of GVA by type of factor income				no. of enterprises	
			emoluments	rents payable	interest payable	net surplus	estimated	sample
(1)	(2)	(3)	(4)	(5)	(6)	(7)	(8)	(9)
Andhra Pradesh	247133.59	245622.85	1.06	5.98	2.67	90.3	484400	2500
Arunachal Pradesh	843.23523	737.60505	0.2	7.61	0	92.19	218	27
Assam	10393.988	10246.779	2.61	3.03	0.05	94.3	14289	341
Bihar	46324.319	44856.475	0.79	4.52	0.13	94.57	51527	1019
Chhattisgarh	13509.533	13752.681	1.8	2.72	0.1	95.38	36559	393
Delhi	80284.491	78166.793	1.66	8.76	0.19	89.39	65239	592
Goa	1609.4732	1544.8746	0	1.8	1.41	96.79	2559	39
Gujarat	458981.29	458355.66	0.01	5.45	0.14	94.4	948312	1446
Haryana	64785.531	63996.988	0.26	5.98	0.38	93.38	75300	742
Himachal Pradesh	8335.1078	8156.466	0.09	3.44	0.47	96.01	7523	253
Jammu & Kashmir	43095.15	41284.741	0.82	1.93	0.02	97.23	70603	484
Jharkhand	20641.866	20249.128	1.06	3.45	0.04	95.45	29426	485
Karnataka	133247.21	131515.65	0.02	9.71	0.91	89.36	239389	1244
Kerala	55935.504	55377.416	2.13	2.68	0.78	94.41	114809	1045
Madhya Pradesh	108863.08	108832.08	0.46	3.05	0.21	96.27	300190	2090
Maharashtra	313353.24	308362.98	0.93	4.77	0.64	93.66	494543	2623
Manipur	5181.9007	5121.5761	0.14	0.99	0.1	98.78	11584	258
Meghalaya	744.92032	690.75524	0.48	6.91	0	92.61	832	47
Mizoram	985.85385	936.14322	0.67	4.76	0.28	94.3	941	81
Nagaland	531.98175	526.09463	0	3.22	0.77	96.01	1105	95
Odisha	24198.597	24151.497	0.48	3.01	0.31	96.2	52795	896
Punjab	99881.081	97725.82	0.5	5.08	0.54	93.88	148610	774
Rajasthan	155306.83	153734.32	3.35	3.78	0.17	92.69	244056	1341
Sikkim	197.3023	186.7098	0	16.26	0	83.74	200	37
Tamil Nadu	353174.75	352700.45	0.02	5.47	0.97	93.55	726900	2775
Tripura	2827.3552	2440.3735	0.18	3.12	0	96.7	5875	202
Uttaranchal	9337.8046	9145.334	0.09	5.11	0.1	94.71	14030	305
Uttar Pradesh	319338.72	313748.25	2.96	3.85	0.1	93.09	705320	3338
West Bengal	147688.68	143366.19	0.77	1.02	0.41	97.79	429831	1808
Andaman & N.Islands	399.64088	382.55505	0	8.4	1.77	89.83	405	52
Chandigarh	1478.5675	1498.9739	0	4.15	0.04	95.8	3799	73
Dadra & Nagar Haveli	279.45897	277.02705	0	6.06	0	93.94	374	21
Daman & Diu	270.80894	271.75693	0	13.33	0	86.67	1223	35
Lakshadweep	43.06898	45.42858	3.61	0.14	0.9	95.36	123	26
Puducherry	3107.726	3153.8398	0	9.81	0.12	90.07	8872	145
all-India	2732311.7	2701162.3	0.98	4.91	0.62	93.49	5291761	27632

Table 29: Percentage distribution of the GVA by type of factor income by State/UT

Broad activity category: Trade

Sector: urban

State / UT	GVA (Rs.) by product approach	GVA (Rs.) by factor income approach	percentage distribution of GVA by type of factor income				no. of enterprises	
			emoluments	rents payable	interest payable	net surplus	estimated	sample
(1)	(2)	(3)	(4)	(5)	(6)	(7)	(8)	(9)
Andhra Pradesh	585126.76	578042	0.35	9.5	1.99	88.16	574387	2634
Arunachal Pradesh	21426.749	19189.654	0.46	5.28	0.2	94.05	5620	166
Assam	74992.109	72469.296	0.34	4.87	0.23	94.56	77602	825
Bihar	201050.12	196308.89	0.26	4.98	0.39	94.37	195150	1722
Chhattisgarh	62321.047	62308.568	1.41	2.37	0.12	96.09	72514	609
Delhi	397226.31	386141.69	0.4	8.39	0.41	90.8	304408	1572
Goa	8259.1663	7896.9419	0	9.62	1.28	89.1	6152	64
Gujarat	531684.2	530709.42	0.03	5.1	0.69	94.18	672032	1677
Haryana	213531.39	208933.53	0.35	6.75	0.6	92.29	200154	1070
Himachal Pradesh	23989.258	23823.451	0.33	9.5	1.82	88.36	23852	324
Jammu & Kashmir	113552.9	105419	0.13	5.49	2.06	92.33	83391	537
Jharkhand	101523.09	100571.21	0.43	6.88	0.16	92.53	113809	793
Karnataka	497359.91	488523.17	0	10.64	1.88	87.48	394067	1486
Kerala	183888.07	183317.19	0.98	6.46	1.57	90.99	131925	1078
Madhya Pradesh	347023.66	340074.18	0.4	3.69	0.38	95.53	434412	2374
Maharashtra	1138033.3	1100224.2	0.76	8.15	1.1	89.98	976995	3295
Manipur	15311.103	15457.857	1.45	2.13	0.23	96.19	24693	332
Meghalaya	6439.1121	6233.0925	0.35	8.15	0.06	91.44	5812	207
Mizoram	10537.909	9486.6373	0.24	5.01	0.36	94.39	5840	231
Nagaland	4101.3871	4201.3427	0.09	7.77	1.12	91.02	4210	173
Odisha	120508.33	119300.04	0.31	4.49	1.59	93.61	169613	1151
Punjab	321088.77	306897.16	0.35	3.6	0.7	95.35	283967	909
Rajasthan	314172.38	310974.84	0.44	5.39	0.58	93.59	300785	1454
Sikkim	7576.3274	7185.6198	0	10.85	0.32	88.83	6441	110
Tamil Nadu	575850.06	570314.51	0.05	9.42	1.93	88.59	605349	2827
Tripura	10368.375	9490.0109	0.52	2.9	0.53	96.05	18662	337
Uttaranchal	49846.276	48634.47	1.16	7.76	1.04	90.04	59206	489
Uttar Pradesh	1082462.7	1031284.4	0.75	4.49	0.24	94.52	1309696	4202
West Bengal	533808.31	517546	0.75	1.81	0.55	96.9	775378	2685
Andaman & N.Islands	2239.2618	2218.273	0	5.6	1.18	93.22	1872	89
Chandigarh	13617.868	13710.687	0	3	0.01	97	20174	118
Dadra & Nagar Haveli	522.25803	523.15655	0	15.07	1.57	83.36	469	28
Daman & Diu	1482.0156	1465.9864	0	15.04	6.47	78.5	1340	32
Lakshadweep	253.43884	241.41599	1.3	1.5	0.4	96.8	166	33
Puducherry	7687.8117	7622.5808	0	8.15	3.03	88.82	10216	146
all-India	7578861.7	7386740.5	0.46	6.45	0.96	92.13	7870356	35779

Table 29: Percentage distribution of the GVA by type of factor income by State/UT

Broad activity category: Other Services			Sector: urban					
State / UT	GVA (Rs.) by product approach	GVA (Rs.) by factor income approach	percentage distribution of GVA by type of factor income				no. of enterprises	
			emoluments	rents payable	interest payable	net surplus	estimated	sample
(1)	(2)	(3)	(4)	(5)	(6)	(7)	(8)	(9)
Andhra Pradesh	578690.49	566089.86	9.14	5.61	1.35	83.9	771356	2957
Arunachal Pradesh	951.34594	707.74695	2.95	16.19	1.71	79.15	886	65
Assam	36737.312	36674.667	0.75	3.13	0.21	95.91	51060	858
Bihar	109153.77	107937.25	0.87	3.93	0.14	95.06	149609	1795
Chhattisgarh	43727.39	44000.497	0.03	4.49	0.29	95.19	68283	613
Delhi	271615.61	266399.53	0.85	6.26	0.32	92.57	229992	1491
Goa	4373.8205	4361.82	0	0.67	9.31	90.01	6421	72
Gujarat	435135.7	434758.06	0.04	4.33	1.33	94.3	620694	1811
Haryana	189963.93	188074.57	1.02	4.8	0.86	93.33	205723	1160
Himachal Pradesh	16704.53	16669.893	0.32	8.63	0.76	90.29	19387	379
Jammu & Kashmir	42424.384	41461.997	1.74	3.53	0.84	93.89	42048	520
Jharkhand	71141.211	69978.705	2.17	2.83	0.4	94.6	99750	837
Karnataka	313631.77	307318.28	0	7.23	1.57	91.19	345347	1593
Kerala	188829.41	186027.3	1.07	3.38	2.27	93.29	209142	1350
Madhya Pradesh	181136.86	181575.39	0.73	5.05	0.92	93.3	329078	2472
Maharashtra	823766.37	801493.43	0.6	4.65	1.83	92.93	955895	3678
Manipur	7816.6654	7765.1326	0.34	0.75	0.12	98.79	9997	290
Meghalaya	2768.7312	2713.8242	7.09	7.14	0.58	85.19	2889	165
Mizoram	3315.9332	3259.3758	4.12	2.29	0.82	92.77	2762	194
Nagaland	2242.4357	2242.9358	2.4	2.86	1.06	93.68	2486	149
Odisha	89924.075	88914.684	1.06	3.05	0.53	95.36	145271	1208
Punjab	179397.44	174665.7	0.54	5.59	0.15	93.72	230402	1036
Rajasthan	218836.1	216634.1	0.31	4.48	0.46	94.76	286154	1585
Sikkim	2986.8002	2947.9427	0	5.62	0.45	93.93	2424	123
Tamil Nadu	627468.64	624059.26	0.17	5.47	2.07	92.29	741355	3150
Tripura	9370.232	8452.7531	0.59	2.34	0.97	96.1	15822	371
Uttaranchal	29230.088	29029.617	0.26	5.59	0.4	93.75	42494	531
Uttar Pradesh	555870.82	544494.47	0.97	4.12	0.12	94.79	985734	4278
West Bengal	419697.8	408067.5	0.93	1.19	0.75	97.13	785781	2899
Andaman & N.Islands	2220.0025	2180.2465	0	4.57	2	93.43	1902	119
Chandigarh	12597.795	13001.588	4.69	1.46	0.15	93.7	20553	159
Dadra & Nagar Haveli	857.24758	862.3815	0	8.58	0.44	90.98	935	47
Daman & Diu	513.16133	511.25796	0	8.51	0.28	91.21	703	34
Lakshadweep	291.03367	285.69164	1.58	0.84	0.39	97.2	300	41
Puducherry	11694.645	11655.323	0.27	4.2	2.14	93.4	19716	175
all-India	5485083.5	5395272.8	1.51	4.64	1.14	92.7	7402353	38205

Table 29: Percentage distribution of the GVA by type of factor income by State/UT

Broad activity category: All

Sector: urban

State / UT	GVA (Rs.) by product approach	GVA (Rs.) by factor income approach	percentage distribution of GVA by type of factor income				no. of enterprises	
			emoluments	rents payable	interest payable	net surplus	estimated	sample
(1)	(2)	(3)	(4)	(5)	(6)	(7)	(8)	(9)
Andhra Pradesh	1410950.8	1389754.7	4.06	7.29	1.85	86.8	1830143	8091
Arunachal Pradesh	23221.33	20635.006	0.54	5.74	0.25	93.47	6723	258
Assam	122123.41	119390.74	0.66	4.18	0.21	94.95	142951	2024
Bihar	356528.21	349102.61	0.52	4.59	0.28	94.61	396286	4536
Chhattisgarh	119557.97	120061.75	0.95	3.19	0.18	95.68	177357	1615
Delhi	749126.41	730708.02	0.7	7.65	0.35	91.29	599638	3655
Goa	14242.46	13803.636	0	5.92	3.83	90.25	15133	175
Gujarat	1425801.2	1423823.1	0.03	4.98	0.71	94.29	2241038	4934
Haryana	468280.85	461005.09	0.61	5.84	0.68	92.87	481177	2972
Himachal Pradesh	49028.895	48649.81	0.28	8.18	1.23	90.3	50761	956
Jammu & Kashmir	199072.43	188165.74	0.64	4.28	1.34	93.75	196042	1541
Jharkhand	193306.17	190799.05	1.14	5.03	0.24	93.6	242985	2115
Karnataka	944238.89	927357.11	0	9.38	1.64	88.98	978802	4323
Kerala	428652.98	424721.9	1.17	4.62	1.77	92.44	455875	3473
Madhya Pradesh	637023.59	630481.65	0.51	3.97	0.51	95.02	1063680	6936
Maharashtra	2275152.9	2210080.6	0.73	6.41	1.3	91.56	2427433	9596
Manipur	28309.669	28344.565	0.91	1.55	0.18	97.37	46274	880
Meghalaya	9952.7636	9637.6719	2.26	7.78	0.2	89.76	9533	419
Mizoram	14839.696	13682.156	1.19	4.35	0.46	94	9543	506
Nagaland	6875.8046	6970.3732	0.83	5.84	1.07	92.25	7801	417
Odisha	234631	232366.22	0.62	3.78	1.05	94.55	367679	3255
Punjab	600367.29	579288.68	0.43	4.45	0.5	94.61	662979	2719
Rajasthan	688315.31	681343.25	1.05	4.74	0.45	93.76	830995	4380
Sikkim	10760.43	10320.272	0	9.45	0.35	90.2	9065	270
Tamil Nadu	1556493.5	1547074.2	0.09	6.92	1.77	91.21	2073604	8752
Tripura	22565.962	20383.137	0.51	2.69	0.65	96.15	40359	910
Uttaranchal	88414.169	86809.421	0.75	6.75	0.72	91.77	115730	1325
Uttar Pradesh	1957672.2	1889527.2	1.18	4.28	0.18	94.36	3000750	11818
West Bengal	1101194.8	1068979.7	0.82	1.47	0.61	97.11	1990990	7392
Andaman & N.Islands	4858.9051	4781.0745	0	5.35	1.6	93.05	4180	260
Chandigarh	27694.23	28211.248	2.16	2.35	0.07	95.41	44527	350
Dadra & Nagar Haveli	1658.9646	1662.5651	0	10.2	0.72	89.08	1777	96
Daman & Diu	2265.9859	2249.0013	0	13.35	4.28	82.38	3266	101
Lakshadweep	587.5415	572.53622	1.62	1.06	0.43	96.88	589	100
Puducherry	22490.183	22431.744	0.14	6.33	2.16	91.37	38804	466
all-India	15796257	15483176	0.92	5.55	0.96	92.57	20564470	101616

Table 29: Percentage distribution of the GVA by type of factor income by State/UT

Broad activity category: Manufacturing		Sector: urban						
State / UT	GVA (Rs.) by product approach	GVA (Rs.) by factor income approach	percentage distribution of GVA by type of factor income				no. of enterprises	
			emoluments	rents payable	interest payable	net surplus	estimated	sample
(1)	(2)	(3)	(4)	(5)	(6)	(7)	(8)	(9)
Andhra Pradesh	437798.58	434706.22	42.91	5.72	2.89	48.48	137200	1535
Arunachal Pradesh	2078.4917	2029.4456	17.9	3.24	0.05	78.81	336	29
Assam	50433.693	51062.944	53.94	1.92	0.79	43.35	14351	507
Bihar	47586.185	47534.395	33.13	3.42	0.41	63.04	20801	627
Chhattisgarh	24984.615	26507.762	32.96	3.55	0.28	63.2	9057	230
Delhi	601032.9	592498.62	42.43	8.48	0.75	48.34	133683	1395
Goa	27340.783	25356.96	17.5	2.11	0.4	79.99	2256	34
Gujarat	1114426.5	1116351.9	51.11	4.47	3.45	40.96	199526	900
Haryana	161133.38	152996.96	34.28	4.03	6.29	55.4	33488	733
Himachal Pradesh	14644.559	14398.81	34.35	3.09	3.9	58.66	4193	231
Jammu & Kashmir	35438.837	34571.3	35.38	2.86	1.21	60.55	12259	338
Jharkhand	16494.193	16504.777	29.17	3.12	0.1	67.62	9133	279
Karnataka	338443.69	342759.47	40.57	6.43	3.72	49.29	84714	850
Kerala	221595.03	220721.01	44.41	3.11	2.09	50.38	53040	926
Madhya Pradesh	89367.812	88177.8	36.04	2.95	0.52	60.49	39940	782
Maharashtra	1319014.1	1314148.2	47.59	5.86	0.84	45.71	261412	1601
Manipur	1780.783	1955.6917	68.78	2.54	0	28.67	864	46
Meghalaya	2674.9919	2407.6027	51.49	5.21	0.38	42.92	750	52
Mizoram	2344.9775	2110.4662	29.14	4.16	0.07	66.63	736	75
Nagaland	1139.5548	1141.9806	46.38	3.13	0.2	50.29	251	17
Odisha	42671.015	42336.637	35.9	3.02	1.7	59.38	14321	477
Punjab	237797.92	238533.34	36.34	2.79	0.75	60.13	77078	744
Rajasthan	267924.13	266270.37	35.17	2.64	1.11	61.09	68669	823
Sikkim	676.77165	662.39868	32.82	9.84	1.84	55.5	229	47
Tamil Nadu	1031057.1	1028006.2	49.56	5.25	2.79	42.4	244191	2212
Tripura	3154.5857	3094.015	55.95	1.78	0.18	42.09	1772	134
Uttaranchal	27227.852	27682.185	40.02	4.68	0.56	54.74	14100	341
Uttar Pradesh	484701.88	481540.04	42.47	3.24	2.4	51.9	186809	2070
West Bengal	459098.16	451576.53	43.12	1.85	1.1	53.94	172475	1796
Andaman & N.Islands	3325.4914	3284.136	51.55	4.96	3.26	40.24	541	70
Chandigarh	2793.1566	2870.3041	45.11	11.78	0.5	42.61	662	21
Dadra & Nagar Haveli	1250.0831	1210.6825	46.87	3.8	1.89	47.44	255	15
Daman & Diu	274.38375	280.7325	37.48	8.03	0	54.49	141	12
Lakshadweep	34.51586	32.01712	54.73	3.94	0.75	40.58	26	6
Puducherry	9587.2669	9558.0182	50.36	5.86	3.37	40.41	4169	87
all-India	7081328.1	7044879.9	44.91	4.85	2.09	48.16	1803426	20042

Table 29: Percentage distribution of the GVA by type of factor income by State/UT

Broad activity category: Trade

Sector: urban

State / UT	GVA (Rs.) by product approach	GVA (Rs.) by factor income approach	percentage distribution of GVA by type of factor income				no. of enterprises	
			emoluments	rents payable	interest payable	net surplus	estimated	sample
(1)	(2)	(3)	(4)	(5)	(6)	(7)	(8)	(9)
Andhra Pradesh	843341.78	837536.2	26.52	8.31	2.52	62.65	179293	1577
Arunachal Pradesh	16585.368	16576.682	12.68	3.76	0.07	83.5	1916	89
Assam	159364.12	168447.45	15.3	5.37	0.23	79.1	48930	795
Bihar	120767.51	114625.52	17.43	4.81	1.88	75.88	36036	863
Chhattisgarh	148451.88	150678.83	19.7	3.05	0.99	76.27	46691	434
Delhi	1058520.1	1033318.1	28.98	6.67	0.31	64.05	204144	1335
Goa	13628.549	13875.129	48.48	11.53	3.63	36.36	4839	55
Gujarat	546780.92	544931.67	28.53	3.83	6.21	61.43	139750	940
Haryana	235083.94	225517.93	21.2	4.51	2.24	72.06	63311	702
Himachal Pradesh	31569.422	29389.375	22.01	5.84	5.65	66.51	7654	294
Jammu & Kashmir	72026.004	66773.771	22.4	3.43	3.17	70.99	20569	385
Jharkhand	54928.252	54039.37	19.1	6.41	2.92	71.56	24372	448
Karnataka	770522.08	755307.86	24.05	10.44	2.24	63.27	165648	1049
Kerala	638801.76	644500.53	22.68	5.25	5.33	66.74	88948	814
Madhya Pradesh	225104.67	213004.89	20.81	3.85	0.99	74.35	82931	1365
Maharashtra	1280387	1226299.2	23.05	5.68	4.31	66.96	262503	1905
Manipur	2049.7991	2052.1457	42.49	8.29	0.26	48.96	807	51
Meghalaya	9747.4654	9431.0588	21.92	5.62	0.03	72.43	2583	104
Mizoram	9828.1166	8068.8651	18.21	2.51	0.48	78.8	1159	68
Nagaland	4170.2907	4202.2865	32.29	4.27	3.5	59.94	938	53
Odisha	128963.79	128076.74	21.83	6.09	2.59	69.49	39105	702
Punjab	355630.81	355451.73	22.16	4.3	7.74	65.8	89347	794
Rajasthan	269142.57	265929.03	21.14	6.31	1.45	71.11	75553	977
Sikkim	3764.8959	3511.8341	15.95	12.8	2.26	68.99	885	102
Tamil Nadu	1165571.3	1159493.1	26.61	6.84	2.66	63.89	237955	1809
Tripura	3245.8812	3208.0414	45.64	5.4	0.76	48.2	1676	116
Uttaranchal	41616.374	41234.29	27.37	3.04	0.92	68.67	17748	380
Uttar Pradesh	660110.45	642578.75	28.67	5.76	3.28	62.29	215230	1938
West Bengal	746186.41	735941.36	24.24	2.06	2.1	71.61	248056	1729
Andaman & N.Islands	5422.8736	5471.4889	30.65	7.47	3.93	57.94	1036	94
Chandigarh	16706.037	16475.644	30.37	4.74	4.84	60.06	1932	37
Dadra & Nagar Haveli	2706.1322	2712.5529	39.78	6.54	2.88	50.8	748	25
Daman & Diu	1101.6724	1086.8327	19.91	10.52	3.33	66.23	294	24
Lakshadweep	132.55095	132.70898	41.91	1.58	0.67	55.83	44	10
Puducherry	12376.348	12341.567	31.8	6.96	3.85	57.39	3098	82
all-India	9654337.1	9492222.5	24.87	5.96	2.99	66.18	2315730	22145

Table 29: Percentage distribution of the GVA by type of factor income by State/UT

Broad activity category: Other Services			Sector: urban					
State / UT	GVA (Rs.) by product approach	GVA (Rs.) by factor income approach	percentage distribution of GVA by type of factor income				no. of enterprises	
			emoluments	rents payable	interest payable	net surplus	estimated	sample
(1)	(2)	(3)	(4)	(5)	(6)	(7)	(8)	(9)
Andhra Pradesh	805975.82	811241.79	41.1	8.07	4.14	46.69	160486	2233
Arunachal Pradesh	2923.0259	2925.4284	38.53	5.57	0.11	55.79	796	76
Assam	43656.24	43982.469	33.52	4.37	1.98	60.13	19838	860
Bihar	102666.91	104556.37	36.93	5.68	0.92	56.47	40195	1052
Chhattisgarh	86725.52	88004.044	29.57	6.45	2.47	61.52	25676	490
Delhi	1100333.9	1083410.7	36.56	7.19	2.64	53.61	158863	1691
Goa	16827.807	17035.428	33.31	4.23	3.37	59.09	5460	73
Gujarat	432683.59	433519.74	40.43	3.75	1.8	54.02	125981	1097
Haryana	296658.38	294502.17	22.83	3.02	1.19	72.97	42702	799
Himachal Pradesh	41626.448	42239.519	41.9	5.82	2.41	49.86	8291	455
Jammu & Kashmir	202631.59	203714.02	61.35	2.83	6.9	28.92	17758	445
Jharkhand	74000.801	74356.458	35.24	5.07	1.56	58.13	28197	618
Karnataka	1217380	1203859.7	38.59	6.54	1.39	53.49	170435	1458
Kerala	552509.41	535671.76	42.19	3.95	3.29	50.57	81018	1247
Madhya Pradesh	215819.89	214254.59	40.88	4.52	1.39	53.2	78774	1518
Maharashtra	1479915.1	1475408.2	31.99	4.88	1.43	61.7	279195	2638
Manipur	4581.9915	4562.379	50.73	2.3	0.48	46.49	2352	66
Meghalaya	5304.5675	5173.2512	40.61	6.37	0.02	53	2931	181
Mizoram	18279.083	18219.271	70.63	1.02	0.54	27.8	1414	134
Nagaland	3293.5001	3329.5754	58.82	2.35	0.03	38.8	675	58
Odisha	126842.73	126045.11	41.77	4.11	1.99	52.13	37428	1023
Punjab	178512.34	175489.74	43.02	5.23	0.81	50.94	51845	814
Rajasthan	310511.97	310819.19	40.21	3.8	1.39	54.61	67216	1069
Sikkim	4778.9946	4636.535	24.38	16.41	0.15	59.06	921	147
Tamil Nadu	1295296.2	1294765.8	48.55	5.56	4.96	40.93	237581	2584
Tripura	2751.9019	2755.3155	49.65	2.07	0.14	48.14	1932	153
Uttaranchal	104230.7	86758.792	55.05	3.54	0.54	40.87	24167	662
Uttar Pradesh	1149799.1	1147284.6	45.1	3.53	0.87	50.5	255455	2336
West Bengal	549157.34	523315.86	60.04	2.54	1.14	36.28	160357	1893
Andaman & N.Islands	7507.861	7418.1741	45.8	5.09	4.91	44.2	849	100
Chandigarh	23080.364	23094.728	45.88	20.04	4.42	29.67	3114	60
Dadra & Nagar Haveli	2960.3078	3025.6373	40.33	4.09	4.34	51.24	458	40
Daman & Diu	2414.3255	2417.2408	44.24	17.28	3.81	34.67	496	48
Lakshadweep	224.7682	229.31822	41.77	2.63	0.42	55.18	67	15
Puducherry	36384.349	36225.708	56.98	4.72	1.51	36.79	5664	163
all-India	10498247	10404249	41.3	5.19	2.34	51.16	2098586	28296

Table 29: Percentage distribution of the GVA by type of factor income by State/UT

Broad activity category: All

Sector: urban

State / UT	GVA (Rs.) by product approach	GVA (Rs.) by factor income approach	percentage distribution of GVA by type of factor income				no. of enterprises	
			emoluments	rents payable	interest payable	net surplus	estimated	sample
(1)	(2)	(3)	(4)	(5)	(6)	(7)	(8)	(9)
Andhra Pradesh	2087116.2	2083484.2	35.62	7.67	3.23	53.48	476978	5345
Arunachal Pradesh	21586.886	21531.556	16.68	3.95	0.08	79.29	3048	194
Assam	253454.05	263492.86	25.83	4.54	0.63	69.01	83119	2162
Bihar	271020.6	266716.29	27.87	4.9	1.24	65.98	97032	2542
Chhattisgarh	260162.01	265190.64	24.3	4.23	1.41	70.07	81423	1154
Delhi	2759886.9	2709227.4	34.95	7.27	1.34	56.44	496690	4421
Goa	57797.139	56267.517	29.93	5.07	2.09	62.91	12555	162
Gujarat	2093891.1	2094803.3	43.03	4.15	3.83	48.99	465258	2937
Haryana	692875.7	673017.07	24.89	3.75	2.7	68.67	139501	2234
Himachal Pradesh	87840.428	86027.705	33.84	5.37	3.77	57.02	20138	980
Jammu & Kashmir	310096.43	305059.09	49.88	2.97	5.44	41.72	50586	1168
Jharkhand	145423.25	144900.61	28.53	5.35	1.9	64.22	61701	1345
Karnataka	2326345.8	2301927.1	34.11	7.8	2.01	56.07	420797	3357
Kerala	1412906.2	1400893.3	33.56	4.41	4.04	57.98	223006	2987
Madhya Pradesh	530292.37	515437.28	31.76	3.98	1.08	63.19	201645	3665
Maharashtra	4079316.2	4015855.5	34.36	5.45	2.12	58.07	803110	6144
Manipur	8412.5737	8570.2163	52.88	3.79	0.32	43.02	4023	163
Meghalaya	17727.025	17011.913	31.79	5.79	0.08	62.34	6264	337
Mizoram	30452.177	28398.603	52.65	1.68	0.49	45.18	3308	277
Nagaland	8603.3457	8673.8425	44.33	3.38	1.73	50.55	1865	128
Odisha	298477.54	296458.49	32.32	4.81	2.2	60.66	90855	2202
Punjab	771941.06	769474.82	31.31	4.04	3.99	60.65	218269	2352
Rajasthan	847578.67	843018.58	32.6	4.22	1.32	61.86	211438	2869
Sikkim	9220.6621	8810.7677	21.66	14.48	1.12	62.75	2035	296
Tamil Nadu	3491924.6	3482265.2	41.54	5.9	3.55	49.01	719726	6605
Tripura	9152.3689	9057.3719	50.38	3.15	0.37	46.09	5380	403
Uttaranchal	173074.92	155675.27	45.04	3.61	0.64	50.7	56015	1383
Uttar Pradesh	2294611.5	2271403.4	39.9	4.1	1.87	54.13	657495	6344
West Bengal	1754441.9	1710833.8	40.17	2.15	1.54	56.14	580887	5418
Andaman & N.Islands	16256.226	16173.799	41.84	5.87	4.24	48.04	2426	264
Chandigarh	42579.557	42440.676	39.8	13.54	4.32	42.34	5708	118
Dadra & Nagar Haveli	6916.5231	6948.8727	41.25	5	3.34	50.41	1461	80
Daman & Diu	3790.3816	3784.8061	36.75	14.65	3.39	45.2	931	84
Lakshadweep	391.83501	394.04432	42.87	2.38	0.53	54.21	137	31
Puducherry	58347.964	58125.293	50.55	5.38	2.31	41.76	12931	332
all-India	27233912	26941351	36.45	5.37	2.5	55.67	6217743	70483

Table 29: Percentage distribution of the GVA by type of factor income by State/UT

Broad activity category: Manufacturing			Sector: urban					
State / UT	GVA (Rs.) by product approach	GVA (Rs.) by factor income approach	percentage distribution of GVA by type of factor income				no. of enterprises	
			emoluments	rents payable	interest payable	net surplus	estimated	sample
(1)	(2)	(3)	(4)	(5)	(6)	(7)	(8)	(9)
Andhra Pradesh	684932.17	680329.07	27.8	5.81	2.81	63.58	621600	4035
Arunachal Pradesh	2921.7269	2767.0506	13.18	4.41	0.03	82.38	554	56
Assam	60827.681	61309.723	45.36	2.11	0.66	51.86	28640	848
Bihar	93910.503	92390.87	17.43	3.95	0.27	78.35	72328	1646
Chhattisgarh	38494.148	40260.443	22.32	3.27	0.22	74.19	45616	623
Delhi	681317.39	670665.41	37.68	8.51	0.69	53.13	198921	1987
Goa	28950.256	26901.835	16.5	2.09	0.46	80.95	4815	73
Gujarat	1573407.8	1574707.6	36.24	4.75	2.49	56.52	1147838	2346
Haryana	225918.91	216993.95	24.25	4.61	4.54	66.6	108788	1475
Himachal Pradesh	22979.667	22555.276	21.96	3.21	2.66	72.16	11716	484
Jammu & Kashmir	78533.988	75856.041	16.57	2.35	0.56	80.51	82862	822
Jharkhand	37136.059	36753.905	13.68	3.3	0.07	82.95	38559	764
Karnataka	471690.9	474275.13	29.32	7.34	2.94	60.4	324103	2094
Kerala	277530.53	276098.42	35.93	3.02	1.83	59.21	167849	1971
Madhya Pradesh	198230.9	197009.88	16.38	3.01	0.35	80.26	340130	2872
Maharashtra	1632367.4	1622511.2	38.72	5.65	0.8	54.82	755955	4224
Manipur	6962.6838	7077.2677	19.11	1.42	0.07	79.41	12448	304
Meghalaya	3419.9123	3098.358	40.12	5.59	0.3	54	1583	99
Mizoram	3330.8313	3046.6094	20.39	4.34	0.14	75.13	1676	156
Nagaland	1671.5366	1668.0752	31.75	3.15	0.38	64.71	1357	112
Odisha	66869.611	66488.134	23.03	3.02	1.19	72.76	67116	1373
Punjab	337679	336259.16	25.93	3.45	0.69	69.93	225688	1518
Rajasthan	423230.96	420004.68	23.52	3.06	0.77	72.65	312725	2164
Sikkim	874.07396	849.10848	25.6	11.25	1.43	61.71	429	84
Tamil Nadu	1384231.9	1380706.6	36.91	5.3	2.32	55.47	971091	4987
Tripura	5981.9409	5534.3885	31.36	2.37	0.1	66.17	7646	336
Uttaranchal	36565.657	36827.519	30.1	4.79	0.44	64.67	28131	646
Uttar Pradesh	804040.6	795288.29	26.88	3.48	1.49	68.15	892130	5408
West Bengal	606786.84	594942.72	32.91	1.65	0.93	64.51	602306	3604
Andaman & N.Islands	3725.1323	3666.691	46.17	5.32	3.1	45.41	946	122
Chandigarh	4271.724	4369.278	29.63	9.16	0.34	60.86	4461	94
Dadra & Nagar Haveli	1529.5421	1487.7096	38.14	4.22	1.54	56.1	628	36
Daman & Diu	545.19269	552.48943	19.05	10.63	0	70.32	1364	47
Lakshadweep	77.58484	77.44571	24.74	1.71	0.84	72.71	149	32
Puducherry	12694.993	12711.858	37.87	6.84	2.56	52.73	13041	232
all-India	9813639.7	9746042.2	32.73	4.86	1.68	60.72	7095188	47674

Table 29: Percentage distribution of the GVA by type of factor income by State/UT

Broad activity category: Trade

Sector: urban

State / UT	GVA (Rs.) by product approach	GVA (Rs.) by factor income approach	percentage distribution of GVA by type of factor income				no. of enterprises	
			emoluments	rents payable	interest payable	net surplus	estimated	sample
(1)	(2)	(3)	(4)	(5)	(6)	(7)	(8)	(9)
Andhra Pradesh	1428468.5	1415578.2	15.83	8.79	2.31	73.07	753680	4211
Arunachal Pradesh	38012.117	35766.336	6.12	4.58	0.14	89.16	7536	255
Assam	234356.23	240916.74	10.8	5.22	0.23	83.75	126532	1620
Bihar	321817.63	310934.41	6.59	4.91	0.94	87.55	231185	2585
Chhattisgarh	210772.92	212987.4	14.35	2.85	0.73	82.07	119205	1043
Delhi	1455746.4	1419459.8	21.2	7.14	0.33	71.33	508552	2907
Goa	21887.715	21772.071	30.9	10.84	2.77	55.49	10992	119
Gujarat	1078465.1	1075641.1	14.47	4.46	3.48	77.59	811783	2617
Haryana	448615.33	434451.47	11.18	5.58	1.45	81.79	263465	1772
Himachal Pradesh	55558.679	53212.826	12.3	7.48	3.93	76.29	31506	618
Jammu & Kashmir	185578.9	172192.77	8.77	4.69	2.49	84.05	103960	922
Jharkhand	156451.34	154610.58	6.96	6.72	1.12	85.2	138180	1241
Karnataka	1267882	1243831	14.61	10.52	2.09	72.78	559714	2535
Kerala	822689.83	827817.72	17.87	5.52	4.5	72.11	220873	1892
Madhya Pradesh	572128.32	553079.07	8.27	3.75	0.61	87.37	517343	3739
Maharashtra	2418420.3	2326523.3	12.51	6.85	2.79	77.85	1239499	5200
Manipur	17360.902	17510.002	6.26	2.86	0.24	90.65	25499	383
Meghalaya	16186.577	15664.151	13.34	6.63	0.04	79.99	8395	311
Mizoram	20366.025	17555.502	8.5	3.86	0.41	87.23	6999	299
Nagaland	8271.6779	8403.6292	16.2	6.02	2.31	75.48	5148	226
Odisha	249472.12	247376.77	11.46	5.32	2.1	81.12	208718	1853
Punjab	676719.57	662348.89	12.05	3.98	4.47	79.5	373314	1703
Rajasthan	583314.95	576903.87	9.98	5.81	0.98	83.23	376338	2431
Sikkim	11341.223	10697.454	5.24	11.49	0.95	82.32	7326	212
Tamil Nadu	1741421.3	1729807.6	17.85	7.69	2.42	72.04	843304	4636
Tripura	13614.256	12698.052	11.92	3.53	0.59	83.96	20339	453
Uttaranchal	91462.651	89868.759	13.19	5.59	0.98	80.23	76953	869
Uttar Pradesh	1742573.2	1673863.2	11.47	4.98	1.4	82.15	1524926	6140
West Bengal	1279994.7	1253487.4	14.54	1.95	1.46	82.05	1023434	4414
Andaman & N.Islands	7662.1353	7689.7619	21.81	6.93	3.14	68.12	2908	183
Chandigarh	30323.905	30186.331	16.57	3.95	2.64	76.84	22107	155
Dadra & Nagar Haveli	3228.3902	3235.7095	33.35	7.92	2.66	56.07	1217	53
Daman & Diu	2583.688	2552.8191	8.48	13.11	5.13	73.28	1634	56
Lakshadweep	385.98979	374.12497	15.71	1.53	0.49	82.26	210	43
Puducherry	20064.16	19964.148	19.66	7.41	3.54	69.39	13314	228
all-India	17233199	16878963	14.19	6.17	2.1	77.54	10186086	57924

Table 29: Percentage distribution of the GVA by type of factor income by State/UT

Broad activity category: Other Services

Sector: urban

State / UT	GVA (Rs.) by product approach	GVA (Rs.) by factor income approach	percentage distribution of GVA by type of factor income				no. of enterprises	
			emoluments	rents payable	interest payable	net surplus	estimated	sample
(1)	(2)	(3)	(4)	(5)	(6)	(7)	(8)	(9)
Andhra Pradesh	1384666.3	1377331.7	27.96	7.06	2.99	61.98	931841	5190
Arunachal Pradesh	3874.3719	3633.1753	31.6	7.64	0.42	60.34	1682	141
Assam	80393.552	80657.136	18.62	3.8	1.18	76.4	70898	1718
Bihar	211820.67	212493.62	18.61	4.79	0.53	76.07	189804	2847
Chhattisgarh	130452.91	132004.54	19.73	5.79	1.74	72.74	93959	1103
Delhi	1371949.5	1349810.2	29.52	7	2.18	61.3	388855	3182
Goa	21201.627	21397.248	26.52	3.5	4.58	65.4	11881	145
Gujarat	867819.3	868277.8	20.21	4.04	1.56	74.19	746675	2908
Haryana	486622.31	482576.74	14.33	3.71	1.06	80.9	248425	1959
Himachal Pradesh	58330.977	58909.412	30.14	6.62	1.95	61.3	27677	834
Jammu & Kashmir	245055.98	245176.01	51.27	2.95	5.87	39.91	59806	965
Jharkhand	145142.01	144335.16	19.21	3.98	1	75.81	127947	1455
Karnataka	1531011.8	1511178	30.74	6.68	1.42	61.16	515782	3051
Kerala	741338.81	721699.05	31.59	3.8	3.03	61.58	290160	2597
Madhya Pradesh	396956.74	395829.97	22.46	4.76	1.18	71.6	407852	3990
Maharashtra	2303681.4	2276901.6	20.94	4.8	1.57	72.69	1235090	6316
Manipur	12398.657	12327.512	18.99	1.33	0.25	79.44	12349	356
Meghalaya	8073.2987	7887.0754	29.08	6.64	0.21	64.07	5820	346
Mizoram	21595.016	21478.647	60.54	1.22	0.58	37.66	4176	328
Nagaland	5535.9358	5572.5112	36.12	2.55	0.44	60.89	3161	207
Odisha	216766.8	214959.79	24.93	3.67	1.38	70.01	182699	2231
Punjab	357909.78	350155.44	21.83	5.41	0.48	72.28	282247	1850
Rajasthan	529348.07	527453.28	23.82	4.07	1.01	71.1	353370	2654
Sikkim	7765.7948	7584.4777	14.91	12.21	0.27	72.61	3345	270
Tamil Nadu	1922764.8	1918825.1	32.81	5.53	4.02	57.63	978936	5734
Tripura	12122.134	11208.069	12.65	2.27	0.77	84.31	17754	524
Uttaranchal	133460.78	115788.41	41.31	4.06	0.51	54.12	66661	1193
Uttar Pradesh	1705670	1691779.1	30.9	3.72	0.62	64.76	1241189	6614
West Bengal	968855.14	931383.36	34.14	1.95	0.97	62.94	946138	4792
Andaman & N.Islands	9727.8635	9598.4206	35.4	4.97	4.25	55.38	2751	219
Chandigarh	35678.159	36096.316	31.04	13.34	2.88	52.73	23667	219
Dadra & Nagar Haveli	3817.5554	3888.0188	31.38	5.09	3.48	60.06	1392	87
Daman & Diu	2927.4869	2928.4988	36.52	15.75	3.2	44.54	1199	82
Lakshadweep	515.80187	515.00986	19.47	1.64	0.4	78.49	367	56
Puducherry	48078.994	47881.031	43.18	4.59	1.66	50.57	25380	338
all-India	15983330	15799521	27.71	5	1.93	65.35	9500939	66501

Table 29: Percentage distribution of the GVA by type of factor income by State/UT

Broad activity category: All

Sector: urban

State / UT	GVA (Rs.) by product approach	GVA (Rs.) by factor income approach	percentage distribution of GVA by type of factor income				no. of enterprises	
			emoluments	rents payable	interest payable	net surplus	estimated	sample
(1)	(2)	(3)	(4)	(5)	(6)	(7)	(8)	(9)
Andhra Pradesh	3498067	3473238.9	22.99	7.52	2.68	66.81	2307121	13436
Arunachal Pradesh	44808.215	42166.562	8.78	4.83	0.16	86.23	9772	452
Assam	375577.46	382883.6	17.98	4.43	0.5	77.1	226070	4186
Bihar	627548.81	615818.9	12.36	4.73	0.7	82.21	493318	7078
Chhattisgarh	379719.98	385252.38	17.02	3.9	1.03	78.05	258781	2769
Delhi	3509013.3	3439935.4	27.68	7.35	1.13	63.84	1096328	8076
Goa	72039.599	70071.153	24.03	5.24	2.44	68.29	27688	337
Gujarat	3519692.2	3518626.5	25.63	4.49	2.56	67.32	2706295	7871
Haryana	1161156.6	1134022.2	15.02	4.6	1.88	78.5	620679	5206
Himachal Pradesh	136869.32	134677.51	21.72	6.39	2.85	69.04	70899	1936
Jammu & Kashmir	509168.86	493224.83	31.09	3.47	3.88	61.57	246629	2709
Jharkhand	338729.41	335699.65	12.96	5.17	0.95	80.92	304686	3460
Karnataka	3270584.7	3229284.2	24.32	8.26	1.9	65.52	1399599	7680
Kerala	1841559.2	1825615.2	26.03	4.46	3.51	66	678881	6460
Madhya Pradesh	1167316	1145918.9	14.56	3.97	0.76	80.7	1265325	10601
Maharashtra	6354469.1	6225936.1	22.42	5.79	1.83	69.96	3230543	15740
Manipur	36722.243	36914.782	12.97	2.07	0.21	84.75	50296	1043
Meghalaya	27679.788	26649.585	21.11	6.51	0.12	72.26	15798	756
Mizoram	45291.873	42080.759	35.92	2.55	0.48	61.05	12852	783
Nagaland	15479.15	15644.216	24.95	4.48	1.44	69.13	9665	545
Odisha	533108.53	528824.7	18.39	4.36	1.7	75.55	458534	5457
Punjab	1372308.4	1348763.5	18.05	4.22	2.49	75.24	881248	5071
Rajasthan	1535894	1524361.8	18.5	4.45	0.93	76.12	1042433	7249
Sikkim	19981.092	19131.04	9.97	11.77	0.7	77.56	11100	566
Tamil Nadu	5048418	5029339.4	28.79	6.21	3	61.99	2793330	15357
Tripura	31718.331	29440.509	15.85	2.84	0.57	80.75	45739	1313
Uttaranchal	261489.09	242484.69	29.19	4.74	0.67	65.4	171745	2708
Uttar Pradesh	4252283.7	4160930.6	22.32	4.18	1.1	72.4	3658245	18162
West Bengal	2855636.7	2779813.4	25.04	1.89	1.18	71.89	2571877	12810
Andaman & N.Islands	21115.131	20954.874	32.3	5.75	3.64	58.31	6606	524
Chandigarh	70273.787	70651.924	24.77	9.07	2.62	63.53	50235	468
Dadra & Nagar Haveli	8575.4877	8611.4378	33.29	6	2.84	57.87	3238	176
Daman & Diu	6056.3675	6033.8073	23.05	14.17	3.72	59.06	4197	185
Lakshadweep	979.37651	966.58054	18.44	1.6	0.47	79.49	726	131
Puducherry	80838.147	80557.037	36.51	5.65	2.27	55.58	51735	798
all-India	43030169	42424527	23.48	5.44	1.94	69.14	26782213	172099

Table 29: Percentage distribution of the GVA by type of factor income by State/UT

Broad activity category: Manufacturing

Sector: rural + urban

State / UT	GVA (Rs.) by product approach	GVA (Rs.) by factor income approach	percentage distribution of GVA by type of factor income				no. of enterprises	
			emoluments	rents payable	interest payable	net surplus	estimated	sample
(1)	(2)	(3)	(4)	(5)	(6)	(7)	(8)	(9)
Andhra Pradesh	539749.88	532546.9	0.54	3.67	1.53	94.26	1370167	5846
Arunachal Pradesh	1314.7745	1141.923	1.29	6.74	0	91.96	840	123
Assam	98980.072	96610.391	0.49	0.9	0.02	98.59	157682	1416
Bihar	224338.2	217411.79	0.26	1.54	0.08	98.12	402530	2743
Chhattisgarh	47631.266	49383.016	0.64	1.04	0.61	97.7	146423	1070
Delhi	83535.237	81314.521	1.68	8.81	0.18	89.32	68356	637
Goa	3440.2217	3398.3578	0	4.68	4.82	90.5	4720	115
Gujarat	549673.17	547642.35	0.02	4.85	0.14	94.99	1176655	2755
Haryana	108917.45	108174.11	0.81	5.6	0.35	93.23	142844	1562
Himachal Pradesh	35623.847	35194.977	0.55	2.92	0.78	95.75	78870	908
Jammu & Kashmir	120057.3	111339.71	0.39	1.16	0.3	98.15	193230	1169
Jharkhand	106182.07	105881	0.29	0.78	0.01	98.92	308116	1600
Karnataka	298976.03	293119.35	0.07	4.9	0.71	94.32	741202	2738
Kerala	153346.63	151487.16	1.63	2.66	0.71	95.01	377636	3038
Madhya Pradesh	236597.87	236402.29	1.04	1.56	0.14	97.26	817241	4602
Maharashtra	544662.61	534751.02	1.4	3.02	0.53	95.05	1082062	4625
Manipur	14367.237	14246.825	0.33	0.44	0.39	98.85	39263	694
Meghalaya	7680.5849	6641.1377	1.09	0.95	0	97.96	14573	198
Mizoram	1861.1694	1770.3988	0.96	2.58	0.15	96.31	3116	350
Nagaland	2689.1528	2706.8235	0.69	1.02	1.06	97.22	6363	595
Odisha	168798.69	167926.23	0.13	0.72	0.26	98.89	557725	2494
Punjab	146117.05	143075.57	0.43	4.25	0.49	94.84	282031	1698
Rajasthan	312302.58	307812.14	1.94	2.98	0.15	94.93	532637	2839
Sikkim	572.58854	544.23867	0	10.22	0	89.78	918	65
Tamil Nadu	551720.87	549334.96	0.02	4.06	1.09	94.83	1300580	5166
Tripura	32767.005	28729.499	1.3	1.67	0.46	96.57	60829	950
Uttaranchal	34037.05	33137.707	0.03	3.27	0.39	96.31	69375	968
Uttar Pradesh	677021.26	660482.12	2.26	2.46	0.15	95.13	2041472	6811
West Bengal	550455.71	533687.38	0.64	0.36	0.26	98.74	2432478	4827
Andaman & N.Islands	879.36775	845.79299	0.21	5.43	1.47	92.9	2103	137
Chandigarh	1829.201	1850.3859	0.05	5.27	0.04	94.64	4276	114
Dadra & Nagar Haveli	618.41643	615.40144	0	5.28	0	94.72	939	74
Daman & Diu	535.03041	536.62238	0	13.34	0.01	86.66	1601	69
Lakshadweep	236.40228	244.97394	0.67	0.4	0.17	98.77	416	74
Puducherry	3721.0523	3761.1293	0	8.65	0.16	91.19	10720	235
all-India	5661237	5563748.2	0.82	2.97	0.49	95.72	14429989	63305

Table 29: Percentage distribution of the GVA by type of factor income by State/UT

Broad activity category: Trade

Sector: rural + urban

State / UT	GVA (Rs.) by product approach	GVA (Rs.) by factor income approach	percentage distribution of GVA by type of factor income				no. of enterprises	
			emoluments	rents payable	interest payable	net surplus	estimated	sample
(1)	(2)	(3)	(4)	(5)	(6)	(7)	(8)	(9)
Andhra Pradesh	1005898	990864.16	0.3	6.7	1.94	91.06	1368005	6071
Arunachal Pradesh	31576.249	27855.472	0.56	4.71	0.14	94.59	14205	652
Assam	347751.25	335941.77	0.24	2.5	0.06	97.2	468815	2458
Bihar	681171.31	656745.74	0.19	2.59	0.3	96.92	903933	4059
Chhattisgarh	140601.78	144836.61	0.67	1.49	0.23	97.62	245027	1548
Delhi	407379.4	396002.79	0.39	8.47	0.4	90.74	315283	1652
Goa	11464.394	11065.591	0	7.55	1.07	91.38	15427	156
Gujarat	701034.5	699083.9	0.03	4.58	0.56	94.83	1011375	3280
Haryana	361859.6	355687.13	0.32	6.77	0.8	92.1	374578	2257
Himachal Pradesh	74181.492	72503.613	0.33	6.18	1.99	91.5	93020	973
Jammu & Kashmir	212729.15	188679.85	0.15	3.8	1.41	94.64	189123	1222
Jharkhand	261293.1	257556.12	0.23	3.37	0.12	96.29	426832	2109
Karnataka	694734.44	680443.97	0	8.37	2.25	89.37	795499	3078
Kerala	442650.74	439688.59	1.03	5.68	3.14	90.15	411589	3139
Madhya Pradesh	557441.23	551808.47	0.27	2.67	0.33	96.73	884158	5236
Maharashtra	1546091	1496216.9	0.57	6.34	1.22	91.87	1568495	5285
Manipur	35565.63	35359.352	1.56	1.51	0.43	96.51	54481	856
Meghalaya	22173.809	20813.409	0.17	4.22	0.02	95.6	34797	513
Mizoram	13815.718	12543.923	0.21	3.89	0.27	95.63	9338	641
Nagaland	8442.3111	8560.6328	0.3	5.9	0.86	92.94	11006	722
Odisha	412430.02	409059.82	0.1	1.86	0.87	97.18	1013968	2970
Punjab	434837.44	417158.5	0.3	3.4	0.65	95.66	448807	2005
Rajasthan	565250.47	558537.68	0.37	4.89	0.58	94.16	681730	3300
Sikkim	12327.793	11759.86	0	10.09	0.8	89.12	13389	269
Tamil Nadu	824827.29	816268.5	0.04	7.68	2.09	90.19	985594	5362
Tripura	97527.529	91626.239	0.09	0.84	0.17	98.9	186725	1091
Uttaranchal	104482.82	101548.76	0.56	6.15	0.76	92.53	152273	1282
Uttar Pradesh	1790507.7	1725909.7	0.5	3.52	0.36	95.63	3160665	8738
West Bengal	1146782	1111724.6	0.38	1.07	0.64	97.9	1941603	5996
Andaman & N.Islands	5232.5901	5128.1012	0.02	5.44	3.91	90.63	4761	227
Chandigarh	15700.979	15811.41	0.08	4.71	0.01	95.21	21949	161
Dadra & Nagar Haveli	1809.1444	1803.0959	1.68	12.34	1.76	84.22	1961	102
Daman & Diu	2828.7326	2820.8785	0.06	18	3.36	78.58	2590	70
Lakshadweep	518.01749	527.57802	1.88	2	0.53	95.6	404	78
Puducherry	9193.1775	9105.7643	0	7.3	3.17	89.53	12840	230
all-India	12982111	12661049	0.34	4.7	0.99	93.97	17824242	77788

Table 29: Percentage distribution of the GVA by type of factor income by State/UT

Broad activity category: Other Services

Sector: rural + urban

State / UT	GVA (Rs.) by product approach	GVA (Rs.) by factor income approach	percentage distribution of GVA by type of factor income				no. of enterprises	
			emoluments	rents payable	interest payable	net surplus	estimated	sample
(1)	(2)	(3)	(4)	(5)	(6)	(7)	(8)	(9)
Andhra Pradesh	1064624.7	1041881	5.11	3.77	3.66	87.46	2138767	6665
Arunachal Pradesh	2270.0368	1708.4255	4.02	10.08	0.74	85.16	2115	271
Assam	177331.32	172388.98	0.37	1.71	0.25	97.67	315273	2227
Bihar	447918.56	443815.29	1.68	2.31	0.65	95.36	805295	4007
Chhattisgarh	78597.312	80311.684	0.27	3.12	0.35	96.25	171045	1353
Delhi	278155.61	272497.65	0.86	6.31	0.32	92.52	235741	1567
Goa	8750.6984	8675.7923	0	0.63	8.07	91.31	15467	190
Gujarat	582982.96	581426.34	0.05	3.8	1.85	94.31	884937	3287
Haryana	280866.17	280387.1	0.86	4.56	0.98	93.6	341271	2288
Himachal Pradesh	64658.514	65613.769	0.79	4.4	6.89	87.93	119860	1095
Jammu & Kashmir	95433.604	91773.366	0.99	2.1	1.8	95.1	104853	1139
Jharkhand	172703.82	169891.14	1.42	1.52	1.79	95.27	325767	2105
Karnataka	521023.96	510904.59	0	5.04	3.24	91.71	764547	3292
Kerala	494779.05	479118.44	0.75	2.6	2.5	94.15	623843	3629
Madhya Pradesh	274776.6	275550.74	0.66	3.95	0.81	94.58	600747	4773
Maharashtra	1113109.6	1086102	0.49	3.77	2.37	93.36	1557125	5684
Manipur	17051.152	16827.711	0.36	1.32	0.1	98.22	23739	697
Meghalaya	13626.048	12721.983	1.68	2.01	0.34	95.97	21919	398
Mizoram	5126.9625	4949.9328	2.93	1.7	0.89	94.48	4201	398
Nagaland	6530.9549	6514.9217	1.7	1.22	0.71	96.38	6259	588
Odisha	240430.5	238409.36	0.6	1.76	2.85	94.79	654489	2954
Punjab	276280.41	268780.86	0.48	4.84	0.26	94.42	409840	2130
Rajasthan	433884.76	428889.09	0.69	3.6	2.3	93.4	607373	3274
Sikkim	7674.1378	7517.1542	0	3.88	2.37	93.74	9018	278
Tamil Nadu	873194.66	868795.85	0.23	4.67	2.25	92.85	1228997	5849
Tripura	47921.882	43992.554	0.61	0.81	0.55	98.03	106083	1057
Uttaranchal	90745.597	89903.54	0.22	3.8	1.29	94.69	139790	1410
Uttar Pradesh	1045182.4	1026742.2	0.92	3.16	0.25	95.67	2247203	8166
West Bengal	858293.04	834024.34	0.5	0.77	0.68	98.04	2036092	6353
Andaman & N.Islands	4298.8227	4161.424	0	3.34	2.96	93.7	4339	248
Chandigarh	14307.584	14720.346	4.14	1.77	0.14	93.94	22559	205
Dadra & Nagar Haveli	2100.5499	2107.6005	0	6.43	0.28	93.29	3085	117
Daman & Diu	1313.0012	1311.4252	0	12.36	0.55	87.09	1789	81
Lakshadweep	655.58589	665.54983	0.68	1.05	0.95	97.32	729	86
Puducherry	13142.768	13093.453	0.24	4.05	2.37	93.33	22099	266
all-India	9609743.3	9446175.6	1.1	3.42	1.8	93.68	16556256	78127

Table 29: Percentage distribution of the GVA by type of factor income by State/UT

Broad activity category: All

Sector: rural + urban

State / UT	GVA (Rs.) by product approach	GVA (Rs.) by factor income approach	percentage distribution of GVA by type of factor income				no. of enterprises	
			emoluments	rents payable	interest payable	net surplus	estimated	sample
(1)	(2)	(3)	(4)	(5)	(6)	(7)	(8)	(9)
Andhra Pradesh	2610272.5	2565292.1	2.3	4.88	2.55	90.26	4876939	18582
Arunachal Pradesh	35161.06	30705.82	0.78	5.08	0.17	93.97	17160	1046
Assam	624062.64	604941.14	0.32	2.02	0.1	97.55	941770	6101
Bihar	1353428.1	1317972.8	0.7	2.33	0.38	96.59	2111758	10809
Chhattisgarh	266830.36	274531.31	0.55	1.89	0.33	97.23	562495	3971
Delhi	769070.24	749814.96	0.7	7.72	0.35	91.23	619380	3856
Goa	23655.314	23139.741	0	4.53	4.24	91.22	35614	461
Gujarat	1833690.6	1828152.6	0.03	4.41	0.85	94.71	3072967	9322
Haryana	751643.22	744248.34	0.59	5.77	0.8	92.83	858692	6107
Himachal Pradesh	174463.85	173312.36	0.55	4.84	3.6	91.01	291750	2976
Jammu & Kashmir	428220.05	391792.92	0.42	2.65	1.19	95.74	487206	3530
Jharkhand	540178.99	533328.25	0.62	2.26	0.63	96.49	1060715	5814
Karnataka	1514734.4	1484467.9	0.01	6.54	2.29	91.15	2301249	9108
Kerala	1090776.4	1070294.2	0.99	3.88	2.51	92.63	1413069	9806
Madhya Pradesh	1068815.7	1063761.5	0.55	2.75	0.41	96.29	2302145	14611
Maharashtra	3203863.3	3117069.9	0.68	4.88	1.5	92.93	4207681	15594
Manipur	66984.018	66433.888	0.99	1.23	0.34	97.44	117483	2247
Meghalaya	43480.443	40176.529	0.8	2.98	0.12	96.11	71289	1109
Mizoram	20803.85	19264.254	0.98	3.21	0.42	95.4	16656	1389
Nagaland	17662.419	17782.378	0.87	3.44	0.83	94.85	23628	1905
Odisha	821659.21	815395.4	0.25	1.6	1.32	96.83	2226183	8418
Punjab	857234.89	829014.93	0.38	4.01	0.49	95.12	1140678	5833
Rajasthan	1311437.8	1295238.9	0.85	4.01	1.05	94.09	1821740	9413
Sikkim	20574.519	19821.253	0	7.74	1.37	90.89	23325	612
Tamil Nadu	2249742.8	2234399.3	0.11	5.62	1.91	92.37	3515171	16377
Tripura	178216.42	164348.29	0.44	0.98	0.32	98.26	353636	3098
Uttaranchal	229265.46	224590.01	0.35	4.79	0.92	93.95	361438	3660
Uttar Pradesh	3512711.4	3413134.1	0.96	3.21	0.29	95.54	7449341	23715
West Bengal	2555530.7	2479436.3	0.48	0.82	0.57	98.13	6410172	17176
Andaman & N.Islands	10410.781	10135.318	0.03	4.58	3.32	92.08	11203	612
Chandigarh	31837.764	32382.142	1.93	3.41	0.07	94.6	48783	480
Dadra & Nagar Haveli	4528.1108	4526.0978	0.67	8.63	0.83	89.87	5986	293
Daman & Diu	4676.7642	4668.9261	0.03	15.88	2.19	81.9	5979	220
Lakshadweep	1410.0057	1438.1018	1.12	1.29	0.66	96.94	1548	238
Puducherry	26056.998	25960.347	0.12	5.86	2.33	91.69	45659	731
all-India	28253091	27670972	0.7	3.91	1.17	94.22	48810487	219220

Table 29: Percentage distribution of the GVA by type of factor income by State/UT

Broad activity category: Manufacturing

Sector: rural + urban

State / UT	GVA (Rs.) by product approach	GVA (Rs.) by factor income approach	percentage distribution of GVA by type of factor income				no. of enterprises	
			emoluments	rents payable	interest payable	net surplus	estimated	sample
(1)	(2)	(3)	(4)	(5)	(6)	(7)	(8)	(9)
Andhra Pradesh	659483.69	655009.51	42.48	4.94	3.37	49.21	250165	3455
Arunachal Pradesh	4576.6855	4527.2829	27.08	2.32	0.51	70.09	579	94
Assam	120118.11	123345.95	43.88	1.18	0.42	54.52	60877	969
Bihar	82299.132	81822.132	34.41	2.84	0.25	62.49	45550	953
Chhattisgarh	64974.835	67825.749	33.67	1.78	5.82	58.73	18255	407
Delhi	613856.55	605242.38	42.5	8.4	0.75	48.35	136342	1444
Goa	32387.411	30830.528	20.61	1.95	0.5	76.94	4000	76
Gujarat	1311890.7	1313239.8	51.6	4.12	4.55	39.72	240000	1769
Haryana	231529.82	221234.06	39.27	3.68	4.74	52.3	46818	1086
Himachal Pradesh	41134.155	40675.708	35.04	3.99	3.38	57.59	12522	470
Jammu & Kashmir	72885.873	69797.155	37.31	1.81	1.55	59.32	29874	725
Jharkhand	50936.98	50227.063	45.46	1.71	0.39	52.44	27117	613
Karnataka	452522.67	455582.99	41.29	5.16	4.37	49.17	119635	1283
Kerala	489883.8	487269.66	46.52	2.59	3.03	47.86	124444	2194
Madhya Pradesh	141018.66	140086.74	38.95	2.23	0.77	58.05	66821	1224
Maharashtra	1485450.9	1477308.4	46.56	5.44	1.47	46.53	303181	1966
Manipur	4337.9808	4524.8948	60.77	1.27	0.05	37.92	1751	103
Meghalaya	9509.6693	8723.804	45.81	2.55	0.5	51.14	4883	141
Mizoram	2862.8931	2535.9372	29.87	3.56	0.06	66.51	887	108
Nagaland	1822.8234	1832.2154	44.4	2.21	0.48	52.91	799	100
Odisha	106712.42	106293.88	39.89	1.61	1.54	56.97	57453	928
Punjab	292498.56	292630.13	36.39	2.67	1.07	59.87	105290	1150
Rajasthan	377942.93	375634	35.79	2.46	3.05	58.7	94721	1383
Sikkim	4475.0276	3843.6898	39.75	2.21	1.77	56.27	272	53
Tamil Nadu	1387190.1	1379880.4	49.71	4.33	2.92	43.04	351661	4095
Tripura	14441.514	14342.78	55.55	0.74	0.19	43.51	8951	502
Uttaranchal	53929.5	53957.397	41.38	3.75	0.82	54.04	28344	646
Uttar Pradesh	838061.93	824974.23	46.66	2.99	1.79	48.57	299667	3287
West Bengal	834455.85	822365.82	48.68	1.22	1.28	48.82	331576	4215
Andaman & N.Islands	4558.9754	4506.3066	49.59	4.58	2.73	43.1	798	116
Chandigarh	3687.9759	3765.9441	43.33	11.35	0.49	44.83	960	72
Dadra & Nagar Haveli	3944.7555	3909.3778	30.98	2.79	4.06	62.17	724	75
Daman & Diu	1538.4565	1540.9596	38.61	9.66	3.85	47.87	528	83
Lakshadweep	131.97419	132.13426	48.89	1.26	0.2	49.65	54	17
Puducherry	13779.846	13718.795	49.47	5	3.79	41.74	4782	175
all-India	9810833.1	9743137.8	45.57	4.02	2.52	47.89	2780280	35977

Table 29: Percentage distribution of the GVA by type of factor income by State/UT

Broad activity category: Trade

Sector: rural + urban

State / UT	GVA (Rs.) by product approach	GVA (Rs.) by factor income approach	percentage distribution of GVA by type of factor income				no. of enterprises	
			emoluments	rents payable	interest payable	net surplus	estimated	sample
(1)	(2)	(3)	(4)	(5)	(6)	(7)	(8)	(9)
Andhra Pradesh	1000502.6	985912.65	25.94	7.69	2.79	63.58	233390	2728
Arunachal Pradesh	18711.429	18684.843	15.27	3.77	0.23	80.74	2682	251
Assam	219237.22	234779.7	16.8	4.24	0.21	78.75	89504	1199
Bihar	143458.22	137449.82	18.41	4.46	1.76	75.37	51092	1112
Chhattisgarh	169446.75	173005.02	19.29	3.1	0.94	76.67	55152	623
Delhi	1137801.7	1099395.5	27.89	6.36	0.47	65.29	206111	1368
Goa	15206.02	15421.243	50.33	10.71	3.41	35.56	6288	114
Gujarat	600719.2	596864.86	28.15	3.81	5.78	62.26	164956	1418
Haryana	368414.9	354238.42	23.96	5.54	2.83	67.67	85590	933
Himachal Pradesh	50613.099	47765.367	22.67	5.76	5.41	66.15	13468	489
Jammu & Kashmir	96093.537	90293.775	24.77	3.17	2.73	69.32	32072	560
Jharkhand	72264.601	71603.067	19.49	5.24	2.25	73.02	38328	795
Karnataka	807070.76	791200.78	24.26	10.13	2.33	63.28	183160	1311
Kerala	955576.79	953240.82	23.41	4.79	4.71	67.09	166335	1754
Madhya Pradesh	417152.51	331081.26	16.64	2.68	0.71	79.97	106344	1800
Maharashtra	1372097.9	1316813.9	23.17	5.54	4.33	66.97	300293	2288
Manipur	3929.2491	3990.939	39.61	4.81	0.15	55.43	1435	104
Meghalaya	15459.945	15058.961	22.93	5.44	0.13	71.51	4934	187
Mizoram	10038.59	8279.0497	18.12	2.46	0.46	78.95	1243	84
Nagaland	4884.4199	4934.7827	30.7	4.74	3.1	61.47	1431	159
Odisha	161105.37	160199.97	22.36	5.2	2.34	70.1	59734	984
Punjab	404636.77	401926.39	22.16	4.11	7.38	66.36	109844	1104
Rajasthan	317412.29	313816.98	22.03	5.82	1.37	70.78	97484	1374
Sikkim	6770.1076	6463.6337	16.12	8.56	7.83	67.49	1013	122
Tamil Nadu	1261933.2	1255377.3	27.21	6.64	2.65	63.5	285738	2688
Tripura	21978.946	21907.695	37.04	1.76	0.15	61.05	16817	383
Uttaranchal	71702.897	71168.338	33.17	2.55	0.75	63.54	26465	572
Uttar Pradesh	769609.4	751015.13	29.2	5.26	3.44	62.1	255113	2502
West Bengal	850705.68	838920.85	24.29	1.88	2.02	71.8	321368	2956
Andaman & N.Islands	6981.2132	7026.1294	29.02	6.66	4.24	60.08	1340	165
Chandigarh	18112.721	17878.993	29.45	5.18	4.48	60.89	2314	79
Dadra & Nagar Haveli	3442.5425	3448.014	36.88	7.07	2.46	53.6	1104	79
Daman & Diu	3823.6111	3777.2346	17.27	8.38	3.11	71.24	946	80
Lakshadweep	218.66968	223.50614	32.94	1.95	1.43	63.67	73	22
Puducherry	13326.029	13292.342	31.91	6.69	3.58	57.82	3303	124
all-India	11390439	11116457	24.82	5.56	2.96	66.67	2926462	32511

Table 29: Percentage distribution of the GVA by type of factor income by State/UT

Broad activity category: Other Services

Sector: rural + urban

State / UT	GVA (Rs.) by product approach	GVA (Rs.) by factor income approach	percentage distribution of GVA by type of factor income				no. of enterprises	
			emoluments	rents payable	interest payable	net surplus	estimated	sample
(1)	(2)	(3)	(4)	(5)	(6)	(7)	(8)	(9)
Andhra Pradesh	1185492.6	1177551.4	42.41	6.3	4.62	46.67	239718	4313
Arunachal Pradesh	4151.4525	4148.1357	40.97	4.48	0.31	54.24	1117	203
Assam	88639.969	91438.462	30.52	2.73	1.9	64.85	58914	1289
Bihar	200097.19	202128.83	34.88	3.35	0.79	60.98	100208	1615
Chhattisgarh	107988.48	112165.36	28.96	5.39	4.78	60.86	40462	835
Delhi	1108782	1091720.5	36.54	7.16	2.62	53.68	162259	1765
Goa	20350.267	20484.844	35.07	3.83	3.6	57.5	8374	155
Gujarat	515038.96	516191.98	40.75	3.5	1.82	53.93	157169	1755
Haryana	374451.02	371588.4	26.86	2.95	3.28	66.92	65632	1254
Himachal Pradesh	121133.07	122252.62	44.04	3.25	6.54	46.17	32006	997
Jammu & Kashmir	293440.48	292665.51	54.78	2.15	6.99	36.08	48678	931
Jharkhand	121823.66	123295.09	33.65	3.29	1.86	61.2	68249	1278
Karnataka	1346489.6	1330945.3	39.68	6.09	1.64	52.6	207204	1938
Kerala	844868.39	824052.02	45.3	3.86	4.45	46.38	158439	2680
Madhya Pradesh	282598.02	282090.78	40.98	3.88	1.85	53.3	119090	2299
Maharashtra	1624984.8	1620207.1	32.47	4.66	1.66	61.21	345323	3244
Manipur	7762.123	7734.1626	55.59	1.5	0.36	42.56	3160	152
Meghalaya	25678.637	25700.556	32.22	2.54	0.16	65.08	16435	427
Mizoram	19450.757	19380.381	67.95	0.97	0.54	30.54	1855	231
Nagaland	9475.6177	9471.2927	50.73	1.79	0.23	47.24	1911	308
Odisha	260898.69	258904.79	39.64	2.2	3.94	54.21	101447	1773
Punjab	268819.79	266216.89	43.69	4.11	2.05	50.14	87219	1325
Rajasthan	513724.8	511988.78	43.27	3.18	2	51.55	128490	1966
Sikkim	11141.405	10846.522	37.93	16.31	2.22	43.54	2496	232
Tamil Nadu	1645077.6	1642512	48.15	4.71	5.08	42.07	314455	4319
Tripura	22945.012	22967.555	36.38	2.22	0.17	61.23	18858	485
Uttaranchal	157618.85	139534.9	52.86	2.89	0.87	43.38	48828	1277
Uttar Pradesh	1463772.1	1466551.2	46.72	3.09	1.05	49.13	379349	3581
West Bengal	645530.01	618278.6	56.72	2.22	1.74	39.32	224885	3166
Andaman & N.Islands	9193.8487	9103.0842	45.32	4.86	5.14	44.68	1286	193
Chandigarh	23755.853	23770.698	45.72	19.81	4.3	30.17	3389	121
Dadra & Nagar Haveli	5751.7166	5789.703	41.19	3.92	4.42	50.47	1505	153
Daman & Diu	4551.9863	4553.278	44.53	13.78	2.41	39.27	1060	189
Lakshadweep	480.23582	490.46767	43.12	2.54	0.43	53.91	190	61
Puducherry	45473.793	45306.316	57.83	3.97	1.63	36.57	6417	256
all-India	13381433	13272027	42.02	4.49	2.83	50.67	3156076	46766

Table 29: Percentage distribution of the GVA by type of factor income by State/UT

Broad activity category: All

Sector: rural + urban

State / UT	GVA (Rs.) by product approach	GVA (Rs.) by factor income approach	percentage distribution of GVA by type of factor income				no. of enterprises	
			emoluments	rents payable	interest payable	net surplus	estimated	sample
(1)	(2)	(3)	(4)	(5)	(6)	(7)	(8)	(9)
Andhra Pradesh	2845478.9	2818473.5	36.67	6.47	3.69	53.18	723272	10496
Arunachal Pradesh	27439.567	27360.261	21.12	3.64	0.29	74.96	4379	548
Assam	427995.3	449564.11	27.02	3.09	0.61	69.27	209295	3457
Bihar	425854.54	421400.78	29.42	3.61	1	65.97	196850	3680
Chhattisgarh	342410.07	352996.13	25.13	3.57	3.1	68.2	113869	1865
Delhi	2860440.3	2796358.4	34.43	7.11	1.37	57.09	504712	4577
Goa	67943.698	66736.615	31.92	4.55	2.12	61.41	18661	345
Gujarat	2427648.8	2426296.6	43.52	3.91	4.27	48.29	562124	4942
Haryana	974395.73	947060.87	28.67	4.09	3.45	63.78	198040	3273
Himachal Pradesh	212880.33	210693.7	37.46	3.96	5.68	52.9	57996	1956
Jammu & Kashmir	462419.89	452756.44	46.1	2.3	5.3	46.29	110624	2216
Jharkhand	245025.24	245125.22	31.93	3.54	1.68	62.86	133693	2686
Karnataka	2606083	2577729	35.23	7.16	2.33	55.27	509998	4532
Kerala	2290329	2264562.5	36.35	3.98	4.25	55.42	449217	6628
Madhya Pradesh	840769.19	753258.77	29.91	3.05	1.15	65.9	292255	5323
Maharashtra	4482533.6	4414329.3	34.41	5.18	2.39	58.02	948797	7498
Manipur	16029.353	16249.996	53.11	2.25	0.22	44.43	6346	359
Meghalaya	50648.251	49483.321	31.79	3.43	0.21	64.58	26252	755
Mizoram	32352.239	30195.368	51.09	1.6	0.48	46.83	3985	423
Nagaland	16182.861	16238.291	43.93	2.73	1.13	52.21	4141	567
Odisha	528716.49	525398.64	34.42	2.99	2.97	59.62	218635	3685
Punjab	965955.12	960773.41	32.46	3.67	3.98	59.89	302352	3579
Rajasthan	1209080	1201439.8	35.39	3.64	2.16	58.81	320696	4723
Sikkim	22386.54	21153.845	31.6	11.38	3.85	53.17	3781	407
Tamil Nadu	4294200.9	4277769.7	42.51	5.15	3.67	48.67	951854	11102
Tripura	59365.472	59218.03	41.27	1.69	0.17	56.87	44626	1370
Uttaranchal	283251.24	264660.64	45.23	2.98	0.83	50.97	103637	2495
Uttar Pradesh	3071443.4	3042540.6	42.38	3.6	1.84	52.18	934129	9370
West Bengal	2330691.5	2279565.3	41.88	1.74	1.68	54.7	877829	10337
Andaman & N.Islands	20734.037	20635.52	40.7	5.41	4.31	49.58	3423	474
Chandigarh	45556.55	45415.635	39.11	13.35	4.05	43.48	6663	272
Dadra & Nagar Haveli	13139.015	13147.095	37.02	4.41	3.8	54.77	3333	307
Daman & Diu	9914.0539	9871.4721	33.18	11.07	2.9	52.85	2534	352
Lakshadweep	830.87968	846.10807	41.33	2.18	0.66	55.83	317	100
Puducherry	72579.668	72317.453	51.48	4.66	2.4	41.46	14502	555
all-India	34582705	34131622	37.43	4.7	2.78	55.08	8862819	115254

Table 29: Percentage distribution of the GVA by type of factor income by State/UT

Broad activity category: Manufacturing

Sector: rural + urban

State / UT	GVA (Rs.) by product approach	GVA (Rs.) by factor income approach	percentage distribution of GVA by type of factor income				no. of enterprises	
			emoluments	rents payable	interest payable	net surplus	estimated	sample
(1)	(2)	(3)	(4)	(5)	(6)	(7)	(8)	(9)
Andhra Pradesh	1199233.6	1187556.4	23.67	4.37	2.54	69.41	1620332	9301
Arunachal Pradesh	5891.46	5669.206	21.88	3.21	0.41	74.5	1419	217
Assam	219098.18	219956.34	24.83	1.06	0.24	73.87	218559	2385
Bihar	306637.34	299233.92	9.6	1.9	0.13	88.38	448080	3696
Chhattisgarh	112606.1	117208.77	19.75	1.47	3.63	75.15	164678	1477
Delhi	697391.79	686556.9	37.66	8.45	0.69	53.2	204697	2081
Goa	35827.633	34228.886	18.57	2.22	0.93	78.28	8720	191
Gujarat	1861563.8	1860882.1	36.42	4.34	3.25	55.99	1416655	4524
Haryana	340447.27	329408.17	26.64	4.31	3.3	65.74	189662	2648
Himachal Pradesh	76758.003	75870.686	19.04	3.5	2.17	75.29	91392	1378
Jammu & Kashmir	192943.17	181136.86	14.62	1.41	0.78	83.19	223103	1894
Jharkhand	157119.05	156108.06	14.82	1.08	0.13	83.96	335233	2213
Karnataka	751498.7	748702.34	25.15	5.06	2.94	66.85	860837	4021
Kerala	643230.43	638756.82	35.87	2.61	2.48	59.04	502080	5232
Madhya Pradesh	377616.52	376489.02	15.15	1.81	0.37	82.67	884062	5826
Maharashtra	2030113.5	2012059.4	34.56	4.79	1.22	59.43	1385243	6591
Manipur	18705.218	18771.72	14.9	0.64	0.31	84.16	41014	797
Meghalaya	17190.254	15364.942	26.48	1.86	0.28	71.37	19456	339
Mizoram	4724.0625	4306.336	17.99	3.16	0.1	78.76	4003	458
Nagaland	4511.9761	4539.0388	18.34	1.5	0.83	79.33	7162	695
Odisha	275511.11	274220.11	15.54	1.07	0.75	82.64	615179	3422
Punjab	438615.6	435705.7	24.58	3.18	0.88	71.36	387320	2848
Rajasthan	690245.51	683446.14	20.55	2.69	1.74	75.02	627358	4222
Sikkim	5047.6161	4387.9285	34.82	3.21	1.55	60.43	1190	118
Tamil Nadu	1938911	1929215.3	35.56	4.25	2.4	57.79	1652241	9261
Tripura	47208.519	43072.279	19.36	1.36	0.37	78.9	69780	1452
Uttaranchal	87966.55	87095.103	25.65	3.57	0.66	70.12	97719	1614
Uttar Pradesh	1515083.2	1485456.3	26.91	2.75	1.06	69.27	2341139	10098
West Bengal	1384911.6	1356053.2	29.77	0.88	0.88	68.47	2764054	9042
Andaman & N.Islands	5438.3432	5352.0996	41.79	4.71	2.53	50.97	2901	253
Chandigarh	5517.177	5616.33	29.07	9.35	0.34	61.24	5236	186
Dadra & Nagar Haveli	4563.1719	4524.7792	26.76	3.13	3.51	66.6	1663	149
Daman & Diu	2073.4869	2077.5819	28.64	10.61	2.86	57.89	2129	152
Lakshadweep	368.37647	377.10821	17.56	0.7	0.18	81.56	470	91
Puducherry	17500.898	17479.924	38.83	5.78	3.01	52.38	15502	410
all-India	15472070	15306886	29.31	3.64	1.78	65.27	17210269	99282

Table 29: Percentage distribution of the GVA by type of factor income by State/UT

Broad activity category: Trade

Sector: rural + urban

State / UT	GVA (Rs.) by product approach	GVA (Rs.) by factor income approach	percentage distribution of GVA by type of factor income				no. of enterprises	
			emoluments	rents payable	interest payable	net surplus	estimated	sample
(1)	(2)	(3)	(4)	(5)	(6)	(7)	(8)	(9)
Andhra Pradesh	2006400.6	1976776.8	13.09	7.19	2.36	77.35	1601395	8799
Arunachal Pradesh	50287.678	46540.315	6.46	4.33	0.18	89.03	16887	903
Assam	566988.47	570721.48	7.05	3.22	0.12	89.61	558318	3657
Bihar	824629.52	794195.56	3.34	2.92	0.55	93.19	955025	5171
Chhattisgarh	310048.53	317841.63	10.8	2.37	0.62	86.22	300178	2171
Delhi	1545181.1	1495398.3	20.6	6.92	0.45	72.03	521394	3020
Goa	26670.414	26486.834	29.3	9.39	2.43	58.88	21715	270
Gujarat	1301753.7	1295948.8	12.98	4.23	2.96	79.83	1176331	4698
Haryana	730274.5	709925.55	12.12	6.16	1.82	79.91	460168	3190
Himachal Pradesh	124794.59	120268.98	9.2	6.01	3.35	81.43	106487	1462
Jammu & Kashmir	308822.69	278973.62	8.12	3.6	1.84	86.44	221196	1782
Jharkhand	333557.7	329159.18	4.42	3.77	0.58	91.23	465159	2904
Karnataka	1501805.2	1471644.8	13.04	9.32	2.3	75.34	978659	4389
Kerala	1398227.5	1392929.4	16.35	5.07	4.21	74.37	577924	4893
Madhya Pradesh	974593.74	882889.74	6.41	2.67	0.47	90.44	990501	7036
Maharashtra	2918188.9	2813030.8	11.15	5.97	2.67	80.21	1868788	7573
Manipur	39494.879	39350.291	5.41	1.84	0.4	92.34	55916	960
Meghalaya	37633.754	35872.37	9.72	4.73	0.06	85.49	39731	700
Mizoram	23854.307	20822.973	7.33	3.32	0.35	89	10581	725
Nagaland	13326.731	13495.416	11.42	5.47	1.68	81.43	12437	881
Odisha	573535.39	569259.79	6.36	2.8	1.28	89.56	1073703	3954
Punjab	839474.2	819084.89	11.03	3.75	3.95	81.28	558651	3109
Rajasthan	882662.77	872354.66	8.16	5.23	0.87	85.75	779214	4674
Sikkim	19097.901	18223.494	5.72	9.55	3.29	81.45	14402	391
Tamil Nadu	2086760.5	2071645.8	16.5	7.05	2.43	74.02	1271332	8050
Tripura	119506.47	113533.93	7.22	1.02	0.16	91.6	203542	1474
Uttaranchal	176185.71	172717.1	13.99	4.67	0.75	80.59	178737	1854
Uttar Pradesh	2560117.1	2476924.9	9.2	4.05	1.29	85.46	3415778	11240
West Bengal	1997487.7	1950645.5	10.66	1.42	1.24	86.68	2262971	8952
Andaman & N.Islands	12213.803	12154.231	16.78	6.14	4.1	72.97	6100	392
Chandigarh	33813.7	33690.402	15.66	4.96	2.38	77	24262	240
Dadra & Nagar Haveli	5251.687	5251.1099	24.79	8.87	2.22	64.11	3065	181
Daman & Diu	6652.3437	6598.1131	9.91	12.49	3.22	74.38	3535	150
Lakshadweep	736.68717	751.08415	11.12	1.98	0.8	86.1	477	100
Puducherry	22519.206	22398.106	18.94	6.94	3.41	70.71	16143	354
all-India	24372550	23777506	11.78	5.1	1.91	81.2	20750704	110299

Table 29: Percentage distribution of the GVA by type of factor income by State/UT

Broad activity category: Other Services

Sector: rural + urban

State / UT	GVA (Rs.) by product approach	GVA (Rs.) by factor income approach	percentage distribution of GVA by type of factor income				no. of enterprises	
			emoluments	rents payable	interest payable	net surplus	estimated	sample
(1)	(2)	(3)	(4)	(5)	(6)	(7)	(8)	(9)
Andhra Pradesh	2250117.3	2219432.4	24.9	5.11	4.17	65.82	2378484	10978
Arunachal Pradesh	6421.4893	5856.5612	30.19	6.12	0.43	63.26	3232	474
Assam	265971.29	263827.44	10.82	2.07	0.82	86.3	374188	3516
Bihar	648015.75	645944.12	12.07	2.64	0.69	84.6	905503	5622
Chhattisgarh	186585.8	192477.04	16.99	4.45	2.93	75.63	211508	2188
Delhi	1386937.6	1364218.2	29.41	6.99	2.16	61.44	398000	3332
Goa	29100.965	29160.636	24.63	2.87	4.93	67.56	23841	345
Gujarat	1098021.9	1097618.3	19.19	3.65	1.84	75.32	1042105	5042
Haryana	655317.19	651975.5	15.68	3.64	2.29	78.39	406902	3542
Himachal Pradesh	185791.59	187866.39	28.94	3.65	6.67	60.75	151866	2092
Jammu & Kashmir	388874.08	384438.88	41.94	2.14	5.75	50.17	153531	2070
Jharkhand	294527.48	293186.23	14.97	2.26	1.82	80.94	394016	3383
Karnataka	1867513.5	1841849.9	28.67	5.8	2.08	63.45	971751	5230
Kerala	1339647.4	1303170.5	28.92	3.4	3.73	63.94	782282	6309
Madhya Pradesh	557374.62	557641.52	21.06	3.91	1.33	73.7	719837	7072
Maharashtra	2738094.4	2706309.1	19.63	4.31	1.95	74.11	1902448	8928
Manipur	24813.275	24561.873	17.75	1.37	0.18	80.69	26899	849
Meghalaya	39304.685	38422.539	22.11	2.37	0.22	75.31	38354	825
Mizoram	24577.719	24330.313	54.72	1.12	0.61	43.55	6056	629
Nagaland	16006.573	15986.214	30.75	1.56	0.43	67.27	8170	896
Odisha	501329.19	497314.15	20.93	1.99	3.42	73.66	755936	4727
Punjab	545100.21	534997.75	21.98	4.48	1.15	72.39	497059	3455
Rajasthan	947609.56	940877.86	23.86	3.37	2.14	70.63	735863	5240
Sikkim	18815.542	18363.676	22.4	11.22	2.29	64.09	11513	510
Tamil Nadu	2518272.2	2511307.9	31.57	4.69	4.1	59.64	1543451	10168
Tripura	70866.895	66960.109	12.88	1.29	0.42	85.41	124941	1542
Uttaranchal	248364.44	229438.44	32.24	3.25	1.03	63.48	188619	2687
Uttar Pradesh	2508954.5	2493293.4	27.86	3.12	0.72	68.3	2626552	11747
West Bengal	1503823	1452302.9	24.43	1.39	1.13	73.04	2260976	9519
Andaman & N.Islands	13492.671	13264.508	31.1	4.38	4.46	60.06	5625	441
Chandigarh	38063.437	38491.044	29.82	12.91	2.71	54.56	25948	326
Dadra & Nagar Haveli	7852.2666	7897.3035	30.2	4.59	3.32	61.9	4591	270
Daman & Diu	5864.9875	5864.7031	34.57	13.46	2	49.97	2849	270
Lakshadweep	1135.8217	1156.0175	18.69	1.68	0.73	78.9	918	147
Puducherry	58616.562	58399.769	44.92	3.99	1.79	49.3	28516	522
all-India	22991176	22718203	25.01	4.04	2.4	68.55	19712332	124893

Table 29: Percentage distribution of the GVA by type of factor income by State/UT

Broad activity category: All

Sector: rural + urban

State / UT	GVA (Rs.) by product approach	GVA (Rs.) by factor income approach	percentage distribution of GVA by type of factor income				no. of enterprises	
			emoluments	rents payable	interest payable	net surplus	estimated	sample
(1)	(2)	(3)	(4)	(5)	(6)	(7)	(8)	(9)
Andhra Pradesh	5455751.4	5383765.6	20.29	5.71	3.15	70.85	5600211	29078
Arunachal Pradesh	62600.627	58066.082	10.36	4.4	0.23	85.01	21539	1594
Assam	1052057.9	1054505.3	11.7	2.48	0.32	85.5	1151065	9558
Bihar	1779282.6	1739373.6	7.66	2.64	0.53	89.17	2308608	14489
Chhattisgarh	609240.43	627527.44	14.37	2.84	1.89	80.9	676364	5836
Delhi	3629510.5	3546173.4	27.29	7.24	1.15	64.31	1124092	8433
Goa	91599.012	89876.356	23.7	4.55	2.67	69.09	54275	806
Gujarat	4261339.5	4254449.2	24.84	4.13	2.8	68.24	3635091	14264
Haryana	1726039	1691309.2	16.32	4.83	2.29	76.57	1056733	9380
Himachal Pradesh	387344.18	384006.06	20.8	4.36	4.74	70.1	349746	4932
Jammu & Kashmir	890639.95	844549.36	24.91	2.47	3.39	69.23	597830	5746
Jharkhand	785204.23	778453.47	10.48	2.66	0.96	85.9	1194408	8500
Karnataka	4120817.4	4062197	22.36	6.94	2.32	68.38	2811247	13640
Kerala	3381105.4	3334856.7	25	3.95	3.69	67.36	1862286	16434
Madhya Pradesh	1909584.9	1817020.3	12.72	2.87	0.72	83.69	2594401	19934
Maharashtra	7686396.9	7531399.3	20.45	5.06	2.02	72.47	5156478	23092
Manipur	83013.371	82683.884	11.23	1.43	0.31	87.02	123829	2606
Meghalaya	94128.694	89659.85	17.9	3.22	0.17	78.71	97541	1864
Mizoram	53156.089	49459.622	31.57	2.22	0.45	65.75	20640	1812
Nagaland	33845.28	34020.669	21.42	3.1	0.98	74.5	27769	2472
Odisha	1350375.7	1340794	13.64	2.14	1.97	82.25	2444818	12103
Punjab	1823190	1789788.3	17.6	3.83	2.36	76.21	1443031	9412
Rajasthan	2520517.8	2496678.7	17.47	3.83	1.58	77.11	2142436	14136
Sikkim	42961.059	40975.098	16.31	9.62	2.65	71.42	27106	1019
Tamil Nadu	6543943.7	6512169	27.96	5.31	3.06	63.66	4467024	27479
Tripura	237581.89	223566.32	11.26	1.17	0.28	87.3	398262	4468
Uttaranchal	512516.71	489250.65	24.62	3.81	0.87	70.7	465075	6155
Uttar Pradesh	6584154.8	6455674.7	20.48	3.39	1.02	75.11	8383469	33085
West Bengal	4886222.3	4759001.6	20.31	1.26	1.1	77.33	7288002	27513
Andaman & N.Islands	31144.818	30770.838	27.3	5.14	3.98	63.58	14626	1086
Chandigarh	77394.314	77797.777	23.64	9.21	2.39	64.76	55446	752
Dadra & Nagar Haveli	17667.125	17673.193	27.71	5.49	3.04	63.76	9319	600
Daman & Diu	14590.818	14540.398	22.53	12.62	2.67	62.18	8513	572
Lakshadweep	2240.8854	2284.2099	16.01	1.62	0.66	81.71	1865	338
Puducherry	98636.666	98277.8	37.91	4.98	2.38	54.73	60161	1286
all-India	62835796	61802595	20.98	4.35	2.06	72.61	57673306	334474

Table 30: GVA per factor income approach expressed as percentage of GVA based on product approach for each State/UT

Broad activity category: Manufacturing

Sector: rural

State / UT	Percentage difference of the GVA calculated in two methods			No. of enterprises	
	OAE	Establishments	All	estimated	sample
(1)	(2)	(3)	(4)	(5)	(6)
Andhra Pradesh	1.98	0.63	1.39	998732	5266
Arunachal Pradesh	16.63	0.01	2.33	866	161
Assam	2.57	-3.60	-0.24	189919	1537
Bihar	3.16	1.24	2.84	375751	2050
Chhattisgarh	-4.23	-3.21	-3.69	119062	854
Delhi	3.27	0.63	1.15	5776	94
Goa	-1.23	-7.80	-6.14	3905	118
Gujarat	1.57	0.29	0.69	268817	2178
Haryana	-0.10	3.16	1.88	80874	1173
Himachal Pradesh	0.93	0.81	0.87	79676	894
Jammu & Kashmir	9.86	6.31	8.67	140241	1072
Jharkhand	-0.11	2.14	0.53	296674	1449
Karnataka	2.55	1.11	1.96	536734	1927
Kerala	1.35	0.65	0.84	334231	3261
Madhya Pradesh	0.13	-0.50	-0.05	543932	2954
Maharashtra	2.17	2.01	2.10	629288	2367
Manipur	0.66	-0.47	0.41	28565	493
Meghalaya	16.56	8.21	12.26	17873	240
Mizoram	4.92	21.73	10.60	2326	302
Nagaland	-1.08	-1.01	-1.06	5805	583
Odisha	0.57	0.13	0.44	548062	2049
Punjab	1.95	1.12	1.50	161633	1330
Rajasthan	1.89	0.60	1.36	314633	2058
Sikkim	4.97	19.39	17.94	762	34
Tamil Nadu	0.97	1.21	1.12	681150	4274
Tripura	13.89	0.34	9.83	62134	1116
Uttaranchal	2.95	1.62	2.25	69588	968
Uttar Pradesh	3.16	2.89	3.02	1449010	4690
West Bengal	3.19	1.23	2.24	2161748	5438
Andaman & N.Islands	3.56	0.93	1.65	1954	131
Chandigarh	-0.22	-0.09	-0.13	775	92
Dadra & Nagar Haveli	0.17	-0.15	-0.11	1035	113
Daman & Diu	-0.24	0.31	0.21	765	105
Lakshadweep	-3.11	-2.66	-2.96	322	59
Puducherry	0.99	0.76	0.79	2461	178
all-India	2.32	1.16	1.75	10115082	51608
estimated no. of enterprises	9138228	976854	10115082		
sample enterprises	35673	15935	51608		

Table 30: GVA per factor income approach expressed as percentage of GVA based on product approach for each State/UT

Broad activity category: Trade

Sector: rural

State / UT	Percentage difference of the GVA calculated in two methods			No. of enterprises	
	OAE	Establishments	All	estimated	sample
(1)	(2)	(3)	(4)	(5)	(6)
Andhra Pradesh	1.93	5.92	2.98	847715	4588
Arunachal Pradesh	17.12	0.85	13.94	9351	648
Assam	3.52	-9.74	0.86	431787	2037
Bihar	4.28	-0.59	4.05	723839	2586
Chhattisgarh	-5.15	-5.96	-5.32	180973	1128
Delhi	2.96	19.98	17.77	12842	113
Goa	1.15	2.03	1.44	10723	151
Gujarat	0.58	3.86	1.35	364548	2081
Haryana	1.07	3.58	2.25	196703	1418
Himachal Pradesh	3.11	3.63	3.25	74982	844
Jammu & Kashmir	19.12	2.33	15.42	117236	860
Jharkhand	1.77	-1.29	1.47	326979	1663
Karnataka	2.84	1.83	2.68	418944	1854
Kerala	0.93	2.60	1.84	357051	3001
Madhya Pradesh	-0.62	62.65	22.03	473158	3297
Maharashtra	3.05	1.32	2.73	629289	2373
Manipur	1.77	-3.06	1.34	30417	577
Meghalaya	7.92	1.50	6.13	31336	389
Mizoram	7.21	0.14	6.76	3582	426
Nagaland	-0.42	-2.51	-0.72	7289	655
Odisha	0.75	0.06	0.68	864985	2101
Punjab	3.16	5.45	3.84	185337	1406
Rajasthan	1.42	0.80	1.32	402876	2243
Sikkim	3.87	1.81	3.06	7076	179
Tamil Nadu	1.23	0.50	1.02	428028	3414
Tripura	6.12	0.18	5.01	183203	1021
Uttaranchal	3.25	0.51	2.26	101784	985
Uttar Pradesh	1.93	0.98	1.80	1890852	5100
West Bengal	3.16	1.50	2.92	1239538	4538
Andaman & N.Islands	2.87	0.24	1.95	3192	209
Chandigarh	-0.84	0.24	-0.41	2156	85
Dadra & Nagar Haveli	0.54	0.13	0.39	1848	128
Daman & Diu	-0.60	1.17	0.58	1901	94
Lakshadweep	-7.54	-5.15	-6.97	267	57
Puducherry	1.50	-0.12	0.87	2829	126
all-India	2.44	6.89	3.49	10564618	52375
estimated no. of enterprises	9953886	610732	10564618		
sample enterprises	42009	10366	52375		

Table 30: GVA per factor income approach expressed as percentage of GVA based on product approach for each State/UT

Broad activity category: Other Services

Sector: rural

State / UT	Percentage difference of the GVA calculated in two methods			No. of enterprises	
	OAE	Establishments	All	estimated	sample
(1)	(2)	(3)	(4)	(5)	(6)
Andhra Pradesh	2.13	3.61	2.77	1446643	5788
Arunachal Pradesh	31.78	0.47	14.56	1550	333
Assam	3.60	-5.21	1.31	303290	1798
Bihar	0.86	-0.15	0.63	715698	2775
Chhattisgarh	-3.97	-12.00	-7.18	117548	1085
Delhi	7.25	1.66	4.03	9146	150
Goa	1.46	2.12	1.75	11960	200
Gujarat	0.80	-0.38	0.38	295430	2134
Haryana	-1.53	0.92	-0.42	158477	1583
Himachal Pradesh	-2.02	-0.63	-1.16	124189	1258
Jammu & Kashmir	5.36	2.09	3.27	93725	1105
Jharkhand	1.65	-2.28	0.36	266069	1928
Karnataka	1.87	1.59	1.76	455969	2179
Kerala	4.39	1.38	2.90	492122	3712
Madhya Pradesh	-0.36	-1.56	-0.86	311985	3082
Maharashtra	1.66	0.19	1.17	667358	2612
Manipur	1.90	0.26	1.47	14550	493
Meghalaya	8.48	-0.75	2.28	32534	479
Mizoram	7.13	0.91	4.60	1880	301
Nagaland	0.39	0.66	0.55	5009	689
Odisha	0.68	0.90	0.78	573237	2496
Punjab	2.94	-0.46	1.27	214813	1605
Rajasthan	1.32	1.02	1.17	382493	2586
Sikkim	2.59	2.45	2.51	8168	240
Tamil Nadu	0.40	0.59	0.51	564515	4434
Tripura	8.47	-0.09	5.37	107187	1018
Uttaranchal	1.05	1.16	1.10	121957	1494
Uttar Pradesh	1.46	-1.66	0.22	1385363	5133
West Bengal	2.97	1.48	2.70	1314838	4727
Andaman & N.Islands	4.93	0.06	2.69	2874	222
Chandigarh	-0.52	-0.07	-0.39	2281	107
Dadra & Nagar Haveli	-0.15	0.99	0.63	3198	183
Daman & Diu	-0.04	0.08	0.04	1650	188
Lakshadweep	-4.03	-2.18	-3.27	551	91
Puducherry	0.69	0.10	0.18	3136	184
all-India	1.82	0.54	1.29	10211394	58392
estimated no. of enterprises	9153903	1057490	10211394		
sample enterprises	39922	18470	58392		

Table 30: GVA per factor income approach expressed as percentage of GVA based on product approach for each State/UT

Broad activity category: All

Sector: rural

State / UT	Percentage difference of the GVA calculated in two methods			No. of enterprises	
	OAE	Establishments	All	estimated	sample
(1)	(2)	(3)	(4)	(5)	(6)
Andhra Pradesh	2.02	3.18	2.47	3293089	15642
Arunachal Pradesh	18.56	0.41	11.91	11767	1142
Assam	3.38	-6.20	0.72	924996	5372
Bihar	2.89	0.10	2.51	1815289	7411
Chhattisgarh	-4.66	-6.33	-5.26	417584	3067
Delhi	4.38	15.40	13.42	27763	357
Goa	0.82	-3.08	-1.24	26588	469
Gujarat	0.88	0.68	0.79	928795	6393
Haryana	0.04	2.73	1.36	436054	4174
Himachal Pradesh	0.62	0.30	0.46	278847	2996
Jammu & Kashmir	12.53	3.13	8.58	351202	3037
Jharkhand	1.27	-0.62	0.84	889722	5040
Karnataka	2.40	1.43	2.08	1411648	5960
Kerala	2.56	1.59	2.01	1183405	9974
Madhya Pradesh	-0.34	30.55	10.60	1329076	9333
Maharashtra	2.39	1.19	2.03	1925935	7352
Manipur	1.54	-0.82	1.14	73533	1563
Meghalaya	9.79	1.39	5.46	81743	1108
Mizoram	6.84	5.75	6.58	7789	1029
Nagaland	-0.23	0.20	-0.06	18104	1927
Odisha	0.69	0.57	0.65	1986284	6646
Punjab	2.86	1.42	2.23	561783	4341
Rajasthan	1.50	0.86	1.27	1100002	6887
Sikkim	3.30	6.67	5.20	16006	453
Tamil Nadu	0.86	0.85	0.86	1673694	12122
Tripura	8.12	0.10	6.05	352524	3155
Uttaranchal	2.23	1.09	1.73	293330	3447
Uttar Pradesh	2.06	0.74	1.62	4725224	14923
West Bengal	3.11	1.32	2.60	4716124	14703
Andaman & N.Islands	3.69	0.36	2.18	8020	562
Chandigarh	-0.66	0.07	-0.35	5212	284
Dadra & Nagar Haveli	0.20	0.39	0.33	6081	424
Daman & Diu	-0.38	0.61	0.33	4316	387
Lakshadweep	-4.98	-2.88	-4.26	1139	207
Puducherry	1.08	0.28	0.44	8427	488
all-India	2.21	2.20	2.21	30891093	162375
estimated no. of enterprises	28246018	2645076	30891093		
sample enterprises	117604	44771	162375		

Table 30: GVA per factor income approach expressed as percentage of GVA based on product approach for each State/UT

Broad activity category: Manufacturing

Sector: urban

State / UT	Percentage difference of the GVA calculated in two methods			No. of enterprises	
	OAE	Establishments	All	estimated	sample
(1)	(2)	(3)	(4)	(5)	(6)
Andhra Pradesh	0.62	0.71	0.68	621600	4035
Arunachal Pradesh	14.32	2.42	5.59	554	56
Assam	1.44	-1.23	-0.79	28640	848
Bihar	3.27	0.11	1.64	72328	1646
Chhattisgarh	-1.77	-5.75	-4.39	45616	623
Delhi	2.71	1.44	1.59	198921	1987
Goa	4.18	7.82	7.61	4815	73
Gujarat	0.14	-0.17	-0.08	1147838	2346
Haryana	1.23	5.32	4.11	108788	1475
Himachal Pradesh	2.19	1.71	1.88	11716	484
Jammu & Kashmir	4.39	2.51	3.53	82862	822
Jharkhand	1.94	-0.06	1.04	38559	764
Karnataka	1.32	-1.26	-0.54	324103	2094
Kerala	1.01	0.40	0.52	167849	1971
Madhya Pradesh	0.03	1.35	0.62	340130	2872
Maharashtra	1.62	0.37	0.61	755955	4224
Manipur	1.18	-8.94	-1.62	12448	304
Meghalaya	7.84	11.11	10.38	1583	99
Mizoram	5.31	11.11	9.33	1676	156
Nagaland	1.12	-0.21	0.21	1357	112
Odisha	0.20	0.79	0.57	67116	1373
Punjab	2.21	-0.31	0.42	225688	1518
Rajasthan	1.02	0.62	0.77	312725	2164
Sikkim	5.67	2.17	2.94	429	84
Tamil Nadu	0.13	0.30	0.26	971091	4987
Tripura	15.86	1.96	8.09	7646	336
Uttaranchal	2.10	-1.64	-0.71	28131	646
Uttar Pradesh	1.78	0.66	1.10	892130	5408
West Bengal	3.01	1.67	1.99	602306	3604
Andaman & N.Islands	4.47	1.26	1.59	946	122
Chandigarh	-1.36	-2.69	-2.23	4461	94
Dadra & Nagar Haveli	0.88	3.25	2.81	628	36
Daman & Diu	-0.35	-2.26	-1.32	1364	47
Lakshadweep	-5.19	7.80	0.18	149	32
Puducherry	-1.46	0.31	-0.13	13041	232
all-India	1.15	0.52	0.69	7095188	47674
estimated no. of enterprises	5291761	1803426	7095188		
sample enterprises	27632	20042	47674		

Table 30: GVA per factor income approach expressed as percentage of GVA based on product approach for each State/UT

Broad activity category: Trade

Sector: urban

State / UT	Percentage difference of the GVA calculated in two methods			No. of enterprises	
	OAE	Establishments	All	estimated	sample
(1)	(2)	(3)	(4)	(5)	(6)
Andhra Pradesh	1.23	0.69	0.91	753680	4211
Arunachal Pradesh	11.66	0.05	6.28	7536	255
Assam	3.48	-5.39	-2.72	126532	1620
Bihar	2.42	5.36	3.50	231185	2585
Chhattisgarh	0.02	-1.48	-1.04	119205	1043
Delhi	2.87	2.44	2.56	508552	2907
Goa	4.59	-1.78	0.53	10992	119
Gujarat	0.18	0.34	0.26	811783	2617
Haryana	2.20	4.24	3.26	263465	1772
Himachal Pradesh	0.70	7.42	4.41	31506	618
Jammu & Kashmir	7.72	7.87	7.77	103960	922
Jharkhand	0.95	1.64	1.19	138180	1241
Karnataka	1.81	2.01	1.93	559714	2535
Kerala	0.31	-0.88	-0.62	220873	1892
Madhya Pradesh	2.04	5.68	3.44	517343	3739
Maharashtra	3.44	4.41	3.95	1239499	5200
Manipur	-0.95	-0.11	-0.85	25499	383
Meghalaya	3.31	3.35	3.34	8395	311
Mizoram	11.08	21.80	16.01	6999	299
Nagaland	-2.38	-0.76	-1.57	5148	226
Odisha	1.01	0.69	0.85	208718	1853
Punjab	4.62	0.05	2.17	373314	1703
Rajasthan	1.03	1.21	1.11	376338	2431
Sikkim	5.44	7.21	6.02	7326	212
Tamil Nadu	0.97	0.52	0.67	843304	4636
Tripura	9.26	1.18	7.22	20339	453
Uttaranchal	2.49	0.93	1.77	76953	869
Uttar Pradesh	4.96	2.73	4.10	1524926	6140
West Bengal	3.14	1.39	2.11	1023434	4414
Andaman & N.Islands	0.95	-0.89	-0.36	2908	183
Chandigarh	-0.68	1.40	0.46	22107	155
Dadra & Nagar Haveli	-0.17	-0.24	-0.23	1217	53
Daman & Diu	1.09	1.37	1.21	1634	56
Lakshadweep	4.98	-0.12	3.17	210	43
Puducherry	0.86	0.28	0.50	13314	228
all-India	2.60	1.71	2.10	10186086	57924
estimated no. of enterprises	7870356	2315730	10186086		
sample enterprises	35779	22145	57924		

Table 30: GVA per factor income approach expressed as percentage of GVA based on product approach for each State/UT

Broad activity category: Other Services

Sector: urban

State / UT	Percentage difference of the GVA calculated in two methods			No. of enterprises	
	OAE	Establishments	All	estimated	sample
(1)	(2)	(3)	(4)	(5)	(6)
Andhra Pradesh	2.23	-0.65	0.53	931841	5190
Arunachal Pradesh	34.42	-0.08	6.64	1682	141
Assam	0.17	-0.74	-0.33	70898	1718
Bihar	1.13	-1.81	-0.32	189804	2847
Chhattisgarh	-0.62	-1.45	-1.18	93959	1103
Delhi	1.96	1.56	1.64	388855	3182
Goa	0.28	-1.22	-0.91	11881	145
Gujarat	0.09	-0.19	-0.05	746675	2908
Haryana	1.00	0.73	0.84	248425	1959
Himachal Pradesh	0.21	-1.45	-0.98	27677	834
Jammu & Kashmir	2.32	-0.53	-0.05	59806	965
Jharkhand	1.66	-0.48	0.56	127947	1455
Karnataka	2.05	1.12	1.31	515782	3051
Kerala	1.51	3.14	2.72	290160	2597
Madhya Pradesh	-0.24	0.73	0.28	407852	3990
Maharashtra	2.78	0.31	1.18	1235090	6316
Manipur	0.66	0.43	0.58	12349	356
Meghalaya	2.02	2.54	2.36	5820	346
Mizoram	1.74	0.33	0.54	4176	328
Nagaland	-0.02	-1.08	-0.66	3161	207
Odisha	1.14	0.63	0.84	182699	2231
Punjab	2.71	1.72	2.21	282247	1850
Rajasthan	1.02	-0.10	0.36	353370	2654
Sikkim	1.32	3.07	2.39	3345	270
Tamil Nadu	0.55	0.04	0.21	978936	5734
Tripura	10.85	-0.12	8.16	17754	524
Uttaranchal	0.69	20.14	15.26	66661	1193
Uttar Pradesh	2.09	0.22	0.82	1241189	6614
West Bengal	2.85	4.94	4.02	946138	4792
Andaman & N.Islands	1.82	1.21	1.35	2751	219
Chandigarh	-3.11	-0.06	-1.16	23667	219
Dadra & Nagar Haveli	-0.60	-2.16	-1.81	1392	87
Daman & Diu	0.37	-0.12	-0.03	1199	82
Lakshadweep	1.87	-1.98	0.15	367	56
Puducherry	0.34	0.44	0.41	25380	338
all-India	1.66	0.90	1.16	9500939	66501
estimated no. of enterprises	7402353	2098586	9500939		
sample enterprises	38205	28296	66501		

Table 30: GVA per factor income approach expressed as percentage of GVA based on product approach for each State/UT

Broad activity category: All

Sector: urban

State / UT	Percentage difference of the GVA calculated in two methods			No. of enterprises	
	OAE	Establishments	All	estimated	sample
(1)	(2)	(3)	(4)	(5)	(6)
Andhra Pradesh	1.53	0.17	0.71	2307121	13436
Arunachal Pradesh	12.53	0.26	6.26	9772	452
Assam	2.29	-3.81	-1.91	226070	4186
Bihar	2.13	1.61	1.90	493318	7078
Chhattisgarh	-0.42	-1.90	-1.44	258781	2769
Delhi	2.52	1.87	2.01	1096328	8076
Goa	3.18	2.72	2.81	27688	337
Gujarat	0.14	-0.04	0.03	2706295	7871
Haryana	1.58	2.95	2.39	620679	5206
Himachal Pradesh	0.78	2.11	1.63	70899	1936
Jammu & Kashmir	5.80	1.65	3.23	246629	2709
Jharkhand	1.31	0.36	0.90	304686	3460
Karnataka	1.82	1.06	1.28	1399599	7680
Kerala	0.93	0.86	0.87	678881	6460
Madhya Pradesh	1.04	2.88	1.87	1265325	10601
Maharashtra	2.94	1.58	2.06	3230543	15740
Manipur	-0.12	-1.84	-0.52	50296	1043
Meghalaya	3.27	4.20	3.87	15798	756
Mizoram	8.46	7.23	7.63	12852	783
Nagaland	-1.36	-0.81	-1.06	9665	545
Odisha	0.97	0.68	0.81	458534	5457
Punjab	3.64	0.32	1.75	881248	5071
Rajasthan	1.02	0.54	0.76	1042433	7249
Sikkim	4.26	4.65	4.44	11100	566
Tamil Nadu	0.61	0.28	0.38	2793330	15357
Tripura	10.71	1.05	7.74	45739	1313
Uttaranchal	1.85	11.18	7.84	171745	2708
Uttar Pradesh	3.61	1.02	2.20	3658245	18162
West Bengal	3.01	2.55	2.73	2571877	12810
Andaman & N.Islands	1.63	0.51	0.76	6606	524
Chandigarh	-1.83	0.33	-0.54	50235	468
Dadra & Nagar Haveli	-0.22	-0.47	-0.42	3238	176
Daman & Diu	0.76	0.15	0.37	4197	185
Lakshadweep	2.62	-0.56	1.32	726	131
Puducherry	0.26	0.38	0.35	51735	798
all-India	2.02	1.09	1.43	26782213	172099
estimated no. of enterprises	20564470	6217743	26782213		
sample enterprises	101616	70483	172099		

Table 30: GVA per factor income approach expressed as percentage of GVA based on product approach for each State/UT

Broad activity category: Manufacturing

Sector: rural + urban

State / UT	Percentage difference of the GVA calculated in two methods			No. of enterprises	
	OAE	Establishments	All	estimated	sample
(1)	(2)	(3)	(4)	(5)	(6)
Andhra Pradesh	1.35	0.68	0.98	1620332	9301
Arunachal Pradesh	15.14	1.09	3.92	1419	217
Assam	2.45	-2.62	-0.39	218559	2385
Bihar	3.19	0.58	2.47	448080	3696
Chhattisgarh	-3.55	-4.20	-3.93	164678	1477
Delhi	2.73	1.42	1.58	204697	2081
Goa	1.23	5.05	4.67	8720	191
Gujarat	0.37	-0.10	0.04	1416655	4524
Haryana	0.69	4.65	3.35	189662	2648
Himachal Pradesh	1.22	1.13	1.17	91392	1378
Jammu & Kashmir	7.83	4.43	6.52	223103	1894
Jharkhand	0.28	1.41	0.65	335233	2213
Karnataka	2.00	-0.67	0.37	860837	4021
Kerala	1.23	0.54	0.70	502080	5232
Madhya Pradesh	0.08	0.67	0.30	884062	5826
Maharashtra	1.85	0.55	0.90	1385243	6591
Manipur	0.85	-4.13	-0.35	41014	797
Meghalaya	15.65	9.01	11.88	19456	339
Mizoram	5.13	12.89	9.70	4003	458
Nagaland	-0.65	-0.51	-0.60	7162	695
Odisha	0.52	0.39	0.47	615179	3422
Punjab	2.13	-0.04	0.67	387320	2848
Rajasthan	1.46	0.61	0.99	627358	4222
Sikkim	5.21	16.43	15.03	1190	118
Tamil Nadu	0.43	0.53	0.50	1652241	9261
Tripura	14.05	0.69	9.60	69780	1452
Uttaranchal	2.71	-0.05	1.00	97719	1614
Uttar Pradesh	2.50	1.59	1.99	2341139	10098
West Bengal	3.14	1.47	2.13	2764054	9042
Andaman & N.Islands	3.97	1.17	1.61	2901	253
Chandigarh	-1.14	-2.07	-1.77	5236	186
Dadra & Nagar Haveli	0.49	0.90	0.85	1663	149
Daman & Diu	-0.30	-0.16	-0.20	2129	152
Lakshadweep	-3.50	-0.12	-2.32	470	91
Puducherry	-1.07	0.45	0.12	15502	410
all-India	1.75	0.69	1.08	17210269	99282
estimated no. of enterprises	14429989	2780280	17210269		
sample enterprises	63305	35977	99282		

Table 30: GVA per factor income approach expressed as percentage of GVA based on product approach for each State/UT

Broad activity category: Trade

Sector: rural + urban

State / UT	Percentage difference of the GVA calculated in two methods			No. of enterprises	
	OAE	Establishments	All	estimated	sample
(1)	(2)	(3)	(4)	(5)	(6)
Andhra Pradesh	1.52	1.48	1.50	1601395	8799
Arunachal Pradesh	13.36	0.14	8.05	16887	903
Assam	3.52	-6.62	-0.65	558318	3657
Bihar	3.72	4.37	3.83	955025	5171
Chhattisgarh	-2.92	-2.06	-2.45	300178	2171
Delhi	2.87	3.49	3.33	521394	3020
Goa	3.60	-1.40	0.69	21715	270
Gujarat	0.28	0.65	0.45	1176331	4698
Haryana	1.74	4.00	2.87	460168	3190
Himachal Pradesh	2.31	5.96	3.76	106487	1462
Jammu & Kashmir	12.75	6.42	10.70	221196	1782
Jharkhand	1.45	0.92	1.34	465159	2904
Karnataka	2.10	2.01	2.05	978659	4389
Kerala	0.67	0.25	0.38	577924	4893
Madhya Pradesh	1.02	26.00	10.39	990501	7036
Maharashtra	3.33	4.20	3.74	1868788	7573
Manipur	0.58	-1.55	0.37	55916	960
Meghalaya	6.54	2.66	4.91	39731	700
Mizoram	10.14	21.25	14.56	10581	725
Nagaland	-1.38	-1.02	-1.25	12437	881
Odisha	0.82	0.57	0.75	1073703	3954
Punjab	4.24	0.67	2.49	558651	3109
Rajasthan	1.20	1.15	1.18	779214	4674
Sikkim	4.83	4.74	4.80	14402	391
Tamil Nadu	1.05	0.52	0.73	1271332	8050
Tripura	6.44	0.33	5.26	203542	1474
Uttaranchal	2.89	0.75	2.01	178737	1854
Uttar Pradesh	3.74	2.48	3.36	3415778	11240
West Bengal	3.15	1.40	2.40	2262971	8952
Andaman & N.Islands	2.04	-0.64	0.49	6100	392
Chandigarh	-0.70	1.31	0.37	24262	240
Dadra & Nagar Haveli	0.34	-0.16	0.01	3065	181
Daman & Diu	0.28	1.23	0.82	3535	150
Lakshadweep	-1.81	-2.16	-1.92	477	100
Puducherry	0.96	0.25	0.54	16143	354
all-India	2.54	2.46	2.50	20750704	110299
estimated no. of enterprises	17824242	2926462	20750704		
sample enterprises	77788	32511	110299		

Table 30: GVA per factor income approach expressed as percentage of GVA based on product approach for each State/UT

Broad activity category: Other Services

Sector: rural + urban

State / UT	Percentage difference of the GVA calculated in two methods			No. of enterprises	
	OAE	Establishments	All	estimated	sample
(1)	(2)	(3)	(4)	(5)	(6)
Andhra Pradesh	2.18	0.67	1.38	2378484	10978
Arunachal Pradesh	32.87	0.08	9.65	3232	474
Assam	2.87	-3.06	0.81	374188	3516
Bihar	0.92	-1.01	0.32	905503	5622
Chhattisgarh	-2.13	-3.72	-3.06	211508	2188
Delhi	2.08	1.56	1.67	398000	3332
Goa	0.86	-0.66	-0.20	23841	345
Gujarat	0.27	-0.22	0.04	1042105	5042
Haryana	0.17	0.77	0.51	406902	3542
Himachal Pradesh	-1.46	-0.92	-1.10	151866	2092
Jammu & Kashmir	3.99	0.26	1.15	153531	2070
Jharkhand	1.66	-1.19	0.46	394016	3383
Karnataka	1.98	1.17	1.39	971751	5230
Kerala	3.27	2.53	2.80	782282	6309
Madhya Pradesh	-0.28	0.18	-0.05	719837	7072
Maharashtra	2.49	0.29	1.17	1902448	8928
Manipur	1.33	0.36	1.02	26899	849
Meghalaya	7.11	-0.09	2.30	38354	825
Mizoram	3.58	0.36	1.02	6056	629
Nagaland	0.25	0.05	0.13	8170	896
Odisha	0.85	0.77	0.81	755936	4727
Punjab	2.79	0.98	1.89	497059	3455
Rajasthan	1.16	0.34	0.72	735863	5240
Sikkim	2.09	2.72	2.46	11513	510
Tamil Nadu	0.51	0.16	0.28	1543451	10168
Tripura	8.93	-0.10	5.83	124941	1542
Uttaranchal	0.94	12.96	8.25	188619	2687
Uttar Pradesh	1.80	-0.19	0.63	2626552	11747
West Bengal	2.91	4.41	3.55	2260976	9519
Andaman & N.Islands	3.30	1.00	1.72	5625	441
Chandigarh	-2.80	-0.06	-1.11	25948	326
Dadra & Nagar Haveli	-0.33	-0.66	-0.57	4591	270
Daman & Diu	0.12	-0.03	0.00	2849	270
Lakshadweep	-1.50	-2.09	-1.75	918	147
Puducherry	0.38	0.37	0.37	28516	522
all-India	1.73	0.82	1.20	19712332	124893
estimated no. of enterprises	16556256	3156076	19712332		
sample enterprises	78127	46766	124893		

Table 30: GVA per factor income approach expressed as percentage of GVA based on product approach for each State/UT

Broad activity category: All

Sector: rural + urban

State / UT	Percentage difference of the GVA calculated in two methods			No. of enterprises	
	OAE	Establishments	All	estimated	sample
(1)	(2)	(3)	(4)	(5)	(6)
Andhra Pradesh	1.75	0.96	1.34	5600211	29078
Arunachal Pradesh	14.51	0.29	7.81	21539	1594
Assam	3.16	-4.80	-0.23	1151065	9558
Bihar	2.69	1.06	2.29	2308608	14489
Chhattisgarh	-2.81	-3.00	-2.91	676364	5836
Delhi	2.57	2.29	2.35	1124092	8433
Goa	2.23	1.81	1.92	54275	806
Gujarat	0.30	0.06	0.16	3635091	14264
Haryana	0.99	2.89	2.05	1056733	9380
Himachal Pradesh	0.66	1.04	0.87	349746	4932
Jammu & Kashmir	9.30	2.13	5.46	597830	5746
Jharkhand	1.28	-0.04	0.87	1194408	8500
Karnataka	2.04	1.10	1.44	2811247	13640
Kerala	1.91	1.14	1.39	1862286	16434
Madhya Pradesh	0.48	11.62	5.09	2594401	19934
Maharashtra	2.78	1.55	2.06	5156478	23092
Manipur	0.83	-1.36	0.40	123829	2606
Meghalaya	8.22	2.35	4.98	97541	1864
Mizoram	7.99	7.14	7.47	20640	1812
Nagaland	-0.67	-0.34	-0.52	27769	2472
Odisha	0.77	0.63	0.71	2444818	12103
Punjab	3.40	0.54	1.87	1443031	9412
Rajasthan	1.25	0.64	0.95	2142436	14136
Sikkim	3.80	5.83	4.85	27106	1019
Tamil Nadu	0.69	0.38	0.49	4467024	27479
Tripura	8.44	0.25	6.27	398262	4468
Uttaranchal	2.08	7.02	4.76	465075	6155
Uttar Pradesh	2.92	0.95	1.99	8383469	33085
West Bengal	3.07	2.24	2.67	7288002	27513
Andaman & N.Islands	2.72	0.48	1.22	14626	1086
Chandigarh	-1.68	0.31	-0.52	55446	752
Dadra & Nagar Haveli	0.04	-0.06	-0.03	9319	600
Daman & Diu	0.17	0.43	0.35	8513	572
Lakshadweep	-1.95	-1.80	-1.90	1865	338
Puducherry	0.37	0.36	0.37	60161	1286
all-India	2.10	1.32	1.67	57673306	334474
estimated no. of enterprises	48810487	8862819	57673306		
sample enterprises	219220	115254	334474		

Table 31: GVA per factor income approach expressed as percentage of GVA based on product approach for each activity category

Sector: rural		All India			Broad activity category: Manufacturing	
Activity category	Percentage difference of the GVA calculated in two methods			No. of enterprises		
	OAE	Establishments	All	estimated	sample	
(1)	(2)	(3)	(4)	(5)	(6)	
M1	5.26	0.72	1.01	2805	21	
M2	1.97	0.93	1.50	1361596	10141	
M3	1.83	5.15	3.24	184366	1072	
M4	2.66	0.18	2.24	1795823	2172	
M5	2.85	1.19	2.13	1387108	4230	
M6	1.68	-0.47	1.19	2222209	14965	
M7	-0.17	2.25	0.54	28154	234	
M8	3.31	1.58	2.73	1247900	5513	
M9	1.77	9.49	8.32	32599	151	
M10	7.64	2.92	3.70	18941	239	
M11	1.46	0.90	0.93	1165	35	
M12	1.80	-0.47	0.17	87908	435	
M13	3.52	1.71	1.86	1456	36	
M14	-2.39	-1.33	-1.39	15774	196	
M15	1.34	1.58	1.55	457906	3191	
M16	7.53	-6.25	-3.68	17808	102	
M17	2.09	1.22	1.58	303355	2537	
M18	-3.51	-2.48	-2.54	717	22	
M19	25.85	1.69	7.98	3995	70	
M20	-1.60	-0.28	-0.47	21930	154	
M21	9.10	1.37	1.60	2473	69	
M22	2.12	0.81	0.83	3072	38	
M23	2.42	0.90	1.71	378760	2764	
M24	3.24	0.78	1.89	397726	1890	
M25	1.70	0.95	1.36	139538	1331	
M	2.32	1.16	1.75	10115082	51608	

Table 31: GVA per factor income approach expressed as percentage of GVA based on product approach for each activity category

Sector: rural		All India			Broad activity category: Manufacturing	
Activity category	Percentage difference of the GVA calculated in two methods			No. of enterprises		
	OAE	Establishments	All	estimated	sample	
(1)	(2)	(3)	(4)	(5)	(6)	
T1	0.00	0.00	0.00	0	0	
T2	0.00	0.00	0.00	0	0	
T3	0.00	0.00	0.00	0	0	
T4	0.00	0.00	0.00	0	0	
T	0.00	0.00	0.00	0	0	
S1	0.00	0.00	0.00	0	0	
S2	0.00	0.00	0.00	0	0	
S3	0.00	0.00	0.00	0	0	
S4	0.00	0.00	0.00	0	0	
S5	0.00	0.00	0.00	0	0	
S6	0.00	0.00	0.00	0	0	
S7	0.00	0.00	0.00	0	0	
S8	0.00	0.00	0.00	0	0	
S9	0.00	0.00	0.00	0	0	
S10	0.00	0.00	0.00	0	0	
S11	0.00	0.00	0.00	0	0	
S12	0.00	0.00	0.00	0	0	
S13	0.00	0.00	0.00	0	0	
S14	0.00	0.00	0.00	0	0	
S15	0.00	0.00	0.00	0	0	
S	0.00	0.00	0.00	0	0	
M+T+S	2.32	1.16	1.75	10115082	51608	
estimated no. of enterprises	9138228	976854	10115082			
sample enterprises	35673	15935	51608			

Table 31: GVA per factor income approach expressed as percentage of GVA based on product approach for each activity category

Sector: rural		All India			Broad activity category: Trade	
Activity category	Percentage difference of the GVA calculated in two methods			No. of enterprises		
	OAE	Establishments	All	estimated	sample	
(1)	(2)	(3)	(4)	(5)	(6)	
M1	0.00	0.00	0.00	0	0	
M2	0.00	0.00	0.00	0	0	
M3	0.00	0.00	0.00	0	0	
M4	0.00	0.00	0.00	0	0	
M5	0.00	0.00	0.00	0	0	
M6	0.00	0.00	0.00	0	0	
M7	0.00	0.00	0.00	0	0	
M8	0.00	0.00	0.00	0	0	
M9	0.00	0.00	0.00	0	0	
M10	0.00	0.00	0.00	0	0	
M11	0.00	0.00	0.00	0	0	
M12	0.00	0.00	0.00	0	0	
M13	0.00	0.00	0.00	0	0	
M14	0.00	0.00	0.00	0	0	
M15	0.00	0.00	0.00	0	0	
M16	0.00	0.00	0.00	0	0	
M17	0.00	0.00	0.00	0	0	
M18	0.00	0.00	0.00	0	0	
M19	0.00	0.00	0.00	0	0	
M20	0.00	0.00	0.00	0	0	
M21	0.00	0.00	0.00	0	0	
M22	0.00	0.00	0.00	0	0	
M23	0.00	0.00	0.00	0	0	
M24	0.00	0.00	0.00	0	0	
M25	0.00	0.00	0.00	0	0	
M	0.00	0.00	0.00	0	0	

Table 31: GVA per factor income approach expressed as percentage of GVA based on product approach for each activity category

Sector: rural		All India			Broad activity category: Trade	
Activity category	Percentage difference of the GVA calculated in two methods			No. of enterprises		
	OAE	Establishments	All	estimated	sample	
(1)	(2)	(3)	(4)	(5)	(6)	
T1	1.69	-0.36	0.48	258214	2579	
T2	6.92	1.04	3.94	69562	400	
T3	3.44	1.40	2.59	479854	2492	
T4	2.35	9.43	3.73	9756988	46904	
T	2.44	6.89	3.49	10564618	52375	
S1	0.00	0.00	0.00	0	0	
S2	0.00	0.00	0.00	0	0	
S3	0.00	0.00	0.00	0	0	
S4	0.00	0.00	0.00	0	0	
S5	0.00	0.00	0.00	0	0	
S6	0.00	0.00	0.00	0	0	
S7	0.00	0.00	0.00	0	0	
S8	0.00	0.00	0.00	0	0	
S9	0.00	0.00	0.00	0	0	
S10	0.00	0.00	0.00	0	0	
S11	0.00	0.00	0.00	0	0	
S12	0.00	0.00	0.00	0	0	
S13	0.00	0.00	0.00	0	0	
S14	0.00	0.00	0.00	0	0	
S15	0.00	0.00	0.00	0	0	
S	0.00	0.00	0.00	0	0	
M+T+S	2.44	6.89	3.49	10564618	52375	
estimated no. of enterprises	9953886	610732	10564618			
sample enterprises	42009	10366	52375			

Table 31: GVA per factor income approach expressed as percentage of GVA based on product approach for each activity category

Sector: rural		All India			Broad activity category: Other Services	
Activity category	Percentage difference of the GVA calculated in two methods			No. of enterprises		
	OAE	Establishments	All	estimated	sample	
(1)	(2)	(3)	(4)	(5)	(6)	
M1	0.00	0.00	0.00	0	0	
M2	0.00	0.00	0.00	0	0	
M3	0.00	0.00	0.00	0	0	
M4	0.00	0.00	0.00	0	0	
M5	0.00	0.00	0.00	0	0	
M6	0.00	0.00	0.00	0	0	
M7	0.00	0.00	0.00	0	0	
M8	0.00	0.00	0.00	0	0	
M9	0.00	0.00	0.00	0	0	
M10	0.00	0.00	0.00	0	0	
M11	0.00	0.00	0.00	0	0	
M12	0.00	0.00	0.00	0	0	
M13	0.00	0.00	0.00	0	0	
M14	0.00	0.00	0.00	0	0	
M15	0.00	0.00	0.00	0	0	
M16	0.00	0.00	0.00	0	0	
M17	0.00	0.00	0.00	0	0	
M18	0.00	0.00	0.00	0	0	
M19	0.00	0.00	0.00	0	0	
M20	0.00	0.00	0.00	0	0	
M21	0.00	0.00	0.00	0	0	
M22	0.00	0.00	0.00	0	0	
M23	0.00	0.00	0.00	0	0	
M24	0.00	0.00	0.00	0	0	
M25	0.00	0.00	0.00	0	0	
M	0.00	0.00	0.00	0	0	

Table 31: GVA per factor income approach expressed as percentage of GVA based on product approach for each activity category

Sector: rural		All India			Broad activity category: Other Services	
Activity category	Percentage difference of the GVA calculated in two methods			No. of enterprises		
	OAE	Establishments	All	estimated	sample	
(1)	(2)	(3)	(4)	(5)	(6)	
T1	0.00	0.00	0.00	0	0	
T2	0.00	0.00	0.00	0	0	
T3	0.00	0.00	0.00	0	0	
T4	0.00	0.00	0.00	0	0	
T	0.00	0.00	0.00	0	0	
S1	10.79	1.66	1.98	15519	479	
S2	1.42	-0.76	0.54	1348578	10882	
S3	1.97	0.24	1.35	2870819	13707	
S4	3.21	0.40	1.96	10775	76	
S5	-5.79	-2.42	-3.92	6392	21	
S6	0.22	2.58	1.51	42201	322	
S7	2.57	-1.26	1.04	214702	1263	
S8	-3.75	0.17	-3.42	1083458	4025	
S9	1.24	1.06	1.23	172662	816	
S10	1.13	0.32	0.89	137728	807	
S11	0.42	0.56	0.45	159981	1134	
S12	2.69	-0.46	1.13	322568	2511	
S13	4.17	1.45	1.71	454460	4084	
S14	4.31	0.59	3.18	503044	3205	
S15	1.72	-0.32	1.46	2868506	15060	
S	1.82	0.54	1.29	10211394	58392	
M+T+S	1.82	0.54	1.29	10211394	58392	
estimated no. of enterprises	9153903	1057490	10211394			
sample enterprises	39922	18470	58392			

Table 31: GVA per factor income approach expressed as percentage of GVA based on product approach for each activity category

Sector: rural		All India			Broad activity category: All	
Activity category	Percentage difference of the GVA calculated in two methods			No. of enterprises		
	OAE	Establishments	All	estimated	sample	
(1)	(2)	(3)	(4)	(5)	(6)	
M1	5.26	0.72	1.01	2805	21	
M2	1.97	0.93	1.50	1361596	10141	
M3	1.83	5.15	3.24	184366	1072	
M4	2.66	0.18	2.24	1795823	2172	
M5	2.85	1.19	2.13	1387108	4230	
M6	1.68	-0.47	1.19	2222209	14965	
M7	-0.17	2.25	0.54	28154	234	
M8	3.31	1.58	2.73	1247900	5513	
M9	1.77	9.49	8.32	32599	151	
M10	7.64	2.92	3.70	18941	239	
M11	1.46	0.90	0.93	1165	35	
M12	1.80	-0.47	0.17	87908	435	
M13	3.52	1.71	1.86	1456	36	
M14	-2.39	-1.33	-1.39	15774	196	
M15	1.34	1.58	1.55	457906	3191	
M16	7.53	-6.25	-3.68	17808	102	
M17	2.09	1.22	1.58	303355	2537	
M18	-3.51	-2.48	-2.54	717	22	
M19	25.85	1.69	7.98	3995	70	
M20	-1.60	-0.28	-0.47	21930	154	
M21	9.10	1.37	1.60	2473	69	
M22	2.12	0.81	0.83	3072	38	
M23	2.42	0.90	1.71	378760	2764	
M24	3.24	0.78	1.89	397726	1890	
M25	1.70	0.95	1.36	139538	1331	
M	2.32	1.16	1.75	10115082	51608	

Table 31: GVA per factor income approach expressed as percentage of GVA based on product approach for each activity category

Sector: rural		All India			Broad activity category: All	
Activity category	Percentage difference of the GVA calculated in two methods			No. of enterprises		
	OAE	Establishments	All	estimated	sample	
(1)	(2)	(3)	(4)	(5)	(6)	
T1	1.69	-0.36	0.48	258214	2579	
T2	6.92	1.04	3.94	69562	400	
T3	3.44	1.40	2.59	479854	2492	
T4	2.35	9.43	3.73	9756988	46904	
T	2.44	6.89	3.49	10564618	52375	
S1	10.79	1.66	1.98	15519	479	
S2	1.42	-0.76	0.54	1348578	10882	
S3	1.97	0.24	1.35	2870819	13707	
S4	3.21	0.40	1.96	10775	76	
S5	-5.79	-2.42	-3.92	6392	21	
S6	0.22	2.58	1.51	42201	322	
S7	2.57	-1.26	1.04	214702	1263	
S8	-3.75	0.17	-3.42	1083458	4025	
S9	1.24	1.06	1.23	172662	816	
S10	1.13	0.32	0.89	137728	807	
S11	0.42	0.56	0.45	159981	1134	
S12	2.69	-0.46	1.13	322568	2511	
S13	4.17	1.45	1.71	454460	4084	
S14	4.31	0.59	3.18	503044	3205	
S15	1.72	-0.32	1.46	2868506	15060	
S	1.82	0.54	1.29	10211394	58392	
M+T+S	2.21	2.20	2.21	30891093	162375	
estimated no. of enterprises	28246018	2645076	30891093			
sample enterprises	117604	44771	162375			

Table 31: GVA per factor income approach expressed as percentage of GVA based on product approach for each activity category

Sector: urban		All India		Broad activity category: Manufacturing	
Activity category	Percentage difference of the GVA calculated in two methods			No. of enterprises	
	OAE	Establishments	All	estimated	sample
(1)	(2)	(3)	(4)	(5)	(6)
M1	-4.68	1.30	-0.93	3074	18
M2	1.70	-0.16	0.48	668690	6695
M3	2.97	1.44	1.84	26543	312
M4	2.30	-1.46	1.69	451883	1096
M5	0.15	0.05	0.08	1254575	4140
M6	0.84	-0.27	0.19	2098114	16337
M7	1.40	1.10	1.18	88048	738
M8	0.76	0.69	0.71	338547	2467
M9	-2.00	-0.14	-0.35	86700	530
M10	2.04	1.53	1.59	136816	1517
M11	25.95	2.81	3.65	760	12
M12	0.87	-0.08	0.03	122893	351
M13	-2.99	5.23	5.04	3177	29
M14	1.91	0.25	0.57	163097	607
M15	2.12	1.89	1.94	136004	1031
M16	8.04	1.66	3.20	39160	187
M17	1.85	0.70	0.81	319078	2857
M18	2.08	-0.77	-0.61	12730	119
M19	-0.97	2.20	1.78	31398	292
M20	1.81	3.17	3.10	53166	321
M21	0.53	1.56	1.51	15920	226
M22	2.70	-0.32	0.05	6638	93
M23	1.22	0.49	0.66	227008	2336
M24	1.64	0.87	1.16	652275	3865
M25	1.08	-0.04	0.28	158895	1498
M	1.15	0.52	0.69	7095188	47674

Table 31: GVA per factor income approach expressed as percentage of GVA based on product approach for each activity category

Sector: urban		All India		Broad activity category: Manufacturing	
Activity category	Percentage difference of the GVA calculated in two methods			No. of enterprises	
	OAE	Establishments	All	estimated	sample
(1)	(2)	(3)	(4)	(5)	(6)
T1	0.00	0.00	0.00	0	0
T2	0.00	0.00	0.00	0	0
T3	0.00	0.00	0.00	0	0
T4	0.00	0.00	0.00	0	0
T	0.00	0.00	0.00	0	0
S1	0.00	0.00	0.00	0	0
S2	0.00	0.00	0.00	0	0
S3	0.00	0.00	0.00	0	0
S4	0.00	0.00	0.00	0	0
S5	0.00	0.00	0.00	0	0
S6	0.00	0.00	0.00	0	0
S7	0.00	0.00	0.00	0	0
S8	0.00	0.00	0.00	0	0
S9	0.00	0.00	0.00	0	0
S10	0.00	0.00	0.00	0	0
S11	0.00	0.00	0.00	0	0
S12	0.00	0.00	0.00	0	0
S13	0.00	0.00	0.00	0	0
S14	0.00	0.00	0.00	0	0
S15	0.00	0.00	0.00	0	0
S	0.00	0.00	0.00	0	0
M+T+S	1.15	0.52	0.69	7095188	47674
estimated no. of enterprises	5291761	1803426	7095188		
sample enterprises	27632	20042	47674		

Table 31: GVA per factor income approach expressed as percentage of GVA based on product approach for each activity category

Sector: urban		All India			Broad activity category: Trade	
Activity category	Percentage difference of the GVA calculated in two methods			No. of enterprises		
	OAE	Establishments	All	estimated	sample	
(1)	(2)	(3)	(4)	(5)	(6)	
M1	0.00	0.00	0.00	0	0	
M2	0.00	0.00	0.00	0	0	
M3	0.00	0.00	0.00	0	0	
M4	0.00	0.00	0.00	0	0	
M5	0.00	0.00	0.00	0	0	
M6	0.00	0.00	0.00	0	0	
M7	0.00	0.00	0.00	0	0	
M8	0.00	0.00	0.00	0	0	
M9	0.00	0.00	0.00	0	0	
M10	0.00	0.00	0.00	0	0	
M11	0.00	0.00	0.00	0	0	
M12	0.00	0.00	0.00	0	0	
M13	0.00	0.00	0.00	0	0	
M14	0.00	0.00	0.00	0	0	
M15	0.00	0.00	0.00	0	0	
M16	0.00	0.00	0.00	0	0	
M17	0.00	0.00	0.00	0	0	
M18	0.00	0.00	0.00	0	0	
M19	0.00	0.00	0.00	0	0	
M20	0.00	0.00	0.00	0	0	
M21	0.00	0.00	0.00	0	0	
M22	0.00	0.00	0.00	0	0	
M23	0.00	0.00	0.00	0	0	
M24	0.00	0.00	0.00	0	0	
M25	0.00	0.00	0.00	0	0	
M	0.00	0.00	0.00	0	0	

Table 31: GVA per factor income approach expressed as percentage of GVA based on product approach for each activity category

Sector: urban	All India			Broad activity category: Trade	
Activity category	Percentage difference of the GVA calculated in two methods			No. of enterprises	
	OAE	Establishments	All	estimated	sample
(1)	(2)	(3)	(4)	(5)	(6)
T1	1.19	2.11	1.83	656173	5379
T2	0.64	1.48	1.16	172958	797
T3	4.97	3.09	3.52	908632	5863
T4	2.46	1.03	1.76	8448322	45885
T	2.60	1.71	2.10	10186086	57924
S1	0.00	0.00	0.00	0	0
S2	0.00	0.00	0.00	0	0
S3	0.00	0.00	0.00	0	0
S4	0.00	0.00	0.00	0	0
S5	0.00	0.00	0.00	0	0
S6	0.00	0.00	0.00	0	0
S7	0.00	0.00	0.00	0	0
S8	0.00	0.00	0.00	0	0
S9	0.00	0.00	0.00	0	0
S10	0.00	0.00	0.00	0	0
S11	0.00	0.00	0.00	0	0
S12	0.00	0.00	0.00	0	0
S13	0.00	0.00	0.00	0	0
S14	0.00	0.00	0.00	0	0
S15	0.00	0.00	0.00	0	0
S	0.00	0.00	0.00	0	0
M+T+S	2.60	1.71	2.10	10186086	57924
estimated no. of enterprises	7870356	2315730	10186086		
sample enterprises	35779	22145	57924		

Table 31: GVA per factor income approach expressed as percentage of GVA based on product approach for each activity category

Sector: urban		All India			Broad activity category: Other Services	
Activity category	Percentage difference of the GVA calculated in two methods			No. of enterprises		
	OAE	Establishments	All	estimated	sample	
(1)	(2)	(3)	(4)	(5)	(6)	
M1	0.00	0.00	0.00	0	0	
M2	0.00	0.00	0.00	0	0	
M3	0.00	0.00	0.00	0	0	
M4	0.00	0.00	0.00	0	0	
M5	0.00	0.00	0.00	0	0	
M6	0.00	0.00	0.00	0	0	
M7	0.00	0.00	0.00	0	0	
M8	0.00	0.00	0.00	0	0	
M9	0.00	0.00	0.00	0	0	
M10	0.00	0.00	0.00	0	0	
M11	0.00	0.00	0.00	0	0	
M12	0.00	0.00	0.00	0	0	
M13	0.00	0.00	0.00	0	0	
M14	0.00	0.00	0.00	0	0	
M15	0.00	0.00	0.00	0	0	
M16	0.00	0.00	0.00	0	0	
M17	0.00	0.00	0.00	0	0	
M18	0.00	0.00	0.00	0	0	
M19	0.00	0.00	0.00	0	0	
M20	0.00	0.00	0.00	0	0	
M21	0.00	0.00	0.00	0	0	
M22	0.00	0.00	0.00	0	0	
M23	0.00	0.00	0.00	0	0	
M24	0.00	0.00	0.00	0	0	
M25	0.00	0.00	0.00	0	0	
M	0.00	0.00	0.00	0	0	

Table 31: GVA per factor income approach expressed as percentage of GVA based on product approach for each activity category

Sector: urban		All India		Broad activity category: Other Services	
Activity category	Percentage difference of the GVA calculated in two methods			No. of enterprises	
	OAE	Establishments	All	estimated	sample
(1)	(2)	(3)	(4)	(5)	(6)
T1	0.00	0.00	0.00	0	0
T2	0.00	0.00	0.00	0	0
T3	0.00	0.00	0.00	0	0
T4	0.00	0.00	0.00	0	0
T	0.00	0.00	0.00	0	0
S1	1.79	1.01	1.05	74839	1137
S2	1.06	-0.87	-0.23	1428836	13023
S3	2.39	1.88	2.24	2247487	10217
S4	6.67	10.78	6.96	8258	13
S5	0.32	7.68	6.48	3264	28
S6	0.49	0.43	0.44	91571	810
S7	0.64	0.28	0.35	319198	2266
S8	2.69	-1.05	0.75	207752	1170
S9	1.25	0.63	0.90	206103	1308
S10	0.93	1.47	1.23	299513	1779
S11	1.83	0.55	0.81	465745	3329
S12	2.08	3.98	3.60	442959	3600
S13	1.02	1.38	1.35	664546	5514
S14	1.24	1.10	1.12	532108	4743
S15	1.50	-0.18	0.82	2508758	17564
S	1.66	0.90	1.16	9500939	66501
M+T+S	1.66	0.90	1.16	9500939	66501
estimated no. of enterprises	7402353	2098586	9500939		
sample enterprises	38205	28296	66501		

Table 31: GVA per factor income approach expressed as percentage of GVA based on product approach for each activity category

Sector: urban		All India			Broad activity category: All	
Activity category	Percentage difference of the GVA calculated in two methods			No. of enterprises		
	OAE	Establishments	All	estimated	sample	
(1)	(2)	(3)	(4)	(5)	(6)	
M1	-4.68	1.30	-0.93	3074	18	
M2	1.70	-0.16	0.48	668690	6695	
M3	2.97	1.44	1.84	26543	312	
M4	2.30	-1.46	1.69	451883	1096	
M5	0.15	0.05	0.08	1254575	4140	
M6	0.84	-0.27	0.19	2098114	16337	
M7	1.40	1.10	1.18	88048	738	
M8	0.76	0.69	0.71	338547	2467	
M9	-2.00	-0.14	-0.35	86700	530	
M10	2.04	1.53	1.59	136816	1517	
M11	25.95	2.81	3.65	760	12	
M12	0.87	-0.08	0.03	122893	351	
M13	-2.99	5.23	5.04	3177	29	
M14	1.91	0.25	0.57	163097	607	
M15	2.12	1.89	1.94	136004	1031	
M16	8.04	1.66	3.20	39160	187	
M17	1.85	0.70	0.81	319078	2857	
M18	2.08	-0.77	-0.61	12730	119	
M19	-0.97	2.20	1.78	31398	292	
M20	1.81	3.17	3.10	53166	321	
M21	0.53	1.56	1.51	15920	226	
M22	2.70	-0.32	0.05	6638	93	
M23	1.22	0.49	0.66	227008	2336	
M24	1.64	0.87	1.16	652275	3865	
M25	1.08	-0.04	0.28	158895	1498	
M	1.15	0.52	0.69	7095188	47674	

Table 31: GVA per factor income approach expressed as percentage of GVA based on product approach for each activity category

Sector: urban	All India			Broad activity category: All	
Activity category	Percentage difference of the GVA calculated in two methods			No. of enterprises	
	OAE	Establishments	All	estimated	sample
(1)	(2)	(3)	(4)	(5)	(6)
T1	1.19	2.11	1.83	656173	5379
T2	0.64	1.48	1.16	172958	797
T3	4.97	3.09	3.52	908632	5863
T4	2.46	1.03	1.76	8448322	45885
T	2.60	1.71	2.10	10186086	57924
S1	1.79	1.01	1.05	74839	1137
S2	1.06	-0.87	-0.23	1428836	13023
S3	2.39	1.88	2.24	2247487	10217
S4	6.67	10.78	6.96	8258	13
S5	0.32	7.68	6.48	3264	28
S6	0.49	0.43	0.44	91571	810
S7	0.64	0.28	0.35	319198	2266
S8	2.69	-1.05	0.75	207752	1170
S9	1.25	0.63	0.90	206103	1308
S10	0.93	1.47	1.23	299513	1779
S11	1.83	0.55	0.81	465745	3329
S12	2.08	3.98	3.60	442959	3600
S13	1.02	1.38	1.35	664546	5514
S14	1.24	1.10	1.12	532108	4743
S15	1.50	-0.18	0.82	2508758	17564
S	1.66	0.90	1.16	9500939	66501
M+T+S	2.02	1.09	1.43	26782213	172099
estimated no. of enterprises	20564470	6217743	26782213		
sample enterprises	101616	70483	172099		

Table 31: GVA per factor income approach expressed as percentage of GVA based on product approach for each activity category

Sector: rural + urban		All India		Broad activity category: Manufacturing	
Activity category	Percentage difference of the GVA calculated in two methods			No. of enterprises	
	OAE	Establishments	All	estimated	sample
(1)	(2)	(3)	(4)	(5)	(6)
M1	-3.48	0.98	-0.07	5879	39
M2	1.85	0.24	0.95	2030286	16836
M3	2.04	3.46	2.78	210909	1384
M4	2.58	-0.17	2.12	2247706	3268
M5	1.29	0.27	0.65	2641683	8370
M6	1.23	-0.30	0.51	4320323	31302
M7	0.80	1.20	1.06	116202	972
M8	2.69	1.08	1.95	1586446	7980
M9	-1.17	1.46	1.15	119299	681
M10	2.64	1.64	1.76	155756	1756
M11	10.94	1.70	2.07	1925	47
M12	1.27	-0.16	0.06	210800	786
M13	0.55	4.39	4.25	4633	65
M14	1.73	0.04	0.33	178870	803
M15	1.58	1.65	1.64	593910	4222
M16	7.95	-0.13	1.73	56968	289
M17	1.97	0.77	0.96	622433	5394
M18	1.92	-0.82	-0.66	13447	141
M19	2.17	2.18	2.17	35393	362
M20	1.12	2.92	2.81	75096	475
M21	0.99	1.55	1.52	18393	295
M22	2.64	0.26	0.42	9711	131
M23	1.95	0.61	1.10	605768	5100
M24	2.08	0.85	1.33	1050002	5755
M25	1.35	0.16	0.59	298432	2829
M	1.75	0.69	1.08	17210269	99282

Table 31: GVA per factor income approach expressed as percentage of GVA based on product approach for each activity category

Sector: rural + urban		All India		Broad activity category: Manufacturing	
Activity category	Percentage difference of the GVA calculated in two methods			No. of enterprises	
	OAE	Establishments	All	estimated	sample
(1)	(2)	(3)	(4)	(5)	(6)
T1	0.00	0.00	0.00	0	0
T2	0.00	0.00	0.00	0	0
T3	0.00	0.00	0.00	0	0
T4	0.00	0.00	0.00	0	0
T	0.00	0.00	0.00	0	0
S1	0.00	0.00	0.00	0	0
S2	0.00	0.00	0.00	0	0
S3	0.00	0.00	0.00	0	0
S4	0.00	0.00	0.00	0	0
S5	0.00	0.00	0.00	0	0
S6	0.00	0.00	0.00	0	0
S7	0.00	0.00	0.00	0	0
S8	0.00	0.00	0.00	0	0
S9	0.00	0.00	0.00	0	0
S10	0.00	0.00	0.00	0	0
S11	0.00	0.00	0.00	0	0
S12	0.00	0.00	0.00	0	0
S13	0.00	0.00	0.00	0	0
S14	0.00	0.00	0.00	0	0
S15	0.00	0.00	0.00	0	0
S	0.00	0.00	0.00	0	0
M+T+S	1.75	0.69	1.08	17210269	99282
estimated no. of enterprises	14429989	2780280	17210269		
sample enterprises	63305	35977	99282		

Table 31: GVA per factor income approach expressed as percentage of GVA based on product approach for each activity category

Sector: rural + urban		All India			Broad activity category: Trade	
Activity category	Percentage difference of the GVA calculated in two methods			No. of enterprises		
	OAE	Establishments	All	estimated	sample	
(1)	(2)	(3)	(4)	(5)	(6)	
M1	0.00	0.00	0.00	0	0	
M2	0.00	0.00	0.00	0	0	
M3	0.00	0.00	0.00	0	0	
M4	0.00	0.00	0.00	0	0	
M5	0.00	0.00	0.00	0	0	
M6	0.00	0.00	0.00	0	0	
M7	0.00	0.00	0.00	0	0	
M8	0.00	0.00	0.00	0	0	
M9	0.00	0.00	0.00	0	0	
M10	0.00	0.00	0.00	0	0	
M11	0.00	0.00	0.00	0	0	
M12	0.00	0.00	0.00	0	0	
M13	0.00	0.00	0.00	0	0	
M14	0.00	0.00	0.00	0	0	
M15	0.00	0.00	0.00	0	0	
M16	0.00	0.00	0.00	0	0	
M17	0.00	0.00	0.00	0	0	
M18	0.00	0.00	0.00	0	0	
M19	0.00	0.00	0.00	0	0	
M20	0.00	0.00	0.00	0	0	
M21	0.00	0.00	0.00	0	0	
M22	0.00	0.00	0.00	0	0	
M23	0.00	0.00	0.00	0	0	
M24	0.00	0.00	0.00	0	0	
M25	0.00	0.00	0.00	0	0	
M	0.00	0.00	0.00	0	0	

Table 31: GVA per factor income approach expressed as percentage of GVA based on product approach for each activity category

Sector: rural + urban		All India			Broad activity category: Trade	
Activity category	Percentage difference of the GVA calculated in two methods			No. of enterprises		
	OAE	Establishments	All	estimated	sample	
(1)	(2)	(3)	(4)	(5)	(6)	
T1	1.32	1.69	1.57	914388	7958	
T2	1.85	1.42	1.59	242519	1197	
T3	4.50	2.95	3.38	1388487	8355	
T4	2.41	2.44	2.42	18205310	92789	
T	2.54	2.46	2.50	20750704	110299	
S1	0.00	0.00	0.00	0	0	
S2	0.00	0.00	0.00	0	0	
S3	0.00	0.00	0.00	0	0	
S4	0.00	0.00	0.00	0	0	
S5	0.00	0.00	0.00	0	0	
S6	0.00	0.00	0.00	0	0	
S7	0.00	0.00	0.00	0	0	
S8	0.00	0.00	0.00	0	0	
S9	0.00	0.00	0.00	0	0	
S10	0.00	0.00	0.00	0	0	
S11	0.00	0.00	0.00	0	0	
S12	0.00	0.00	0.00	0	0	
S13	0.00	0.00	0.00	0	0	
S14	0.00	0.00	0.00	0	0	
S15	0.00	0.00	0.00	0	0	
S	0.00	0.00	0.00	0	0	
M+T+S	2.54	2.46	2.50	20750704	110299	
estimated no. of enterprises	17824242	2926462	20750704			
sample enterprises	77788	32511	110299			

Table 31: GVA per factor income approach expressed as percentage of GVA based on product approach for each activity category

Sector: rural + urban		All India		Broad activity category: Other Services	
Activity category	Percentage difference of the GVA calculated in two methods			No. of enterprises	
	OAE	Establishments	All	estimated	sample
(1)	(2)	(3)	(4)	(5)	(6)
M1	0.00	0.00	0.00	0	0
M2	0.00	0.00	0.00	0	0
M3	0.00	0.00	0.00	0	0
M4	0.00	0.00	0.00	0	0
M5	0.00	0.00	0.00	0	0
M6	0.00	0.00	0.00	0	0
M7	0.00	0.00	0.00	0	0
M8	0.00	0.00	0.00	0	0
M9	0.00	0.00	0.00	0	0
M10	0.00	0.00	0.00	0	0
M11	0.00	0.00	0.00	0	0
M12	0.00	0.00	0.00	0	0
M13	0.00	0.00	0.00	0	0
M14	0.00	0.00	0.00	0	0
M15	0.00	0.00	0.00	0	0
M16	0.00	0.00	0.00	0	0
M17	0.00	0.00	0.00	0	0
M18	0.00	0.00	0.00	0	0
M19	0.00	0.00	0.00	0	0
M20	0.00	0.00	0.00	0	0
M21	0.00	0.00	0.00	0	0
M22	0.00	0.00	0.00	0	0
M23	0.00	0.00	0.00	0	0
M24	0.00	0.00	0.00	0	0
M25	0.00	0.00	0.00	0	0
M	0.00	0.00	0.00	0	0

Table 31: GVA per factor income approach expressed as percentage of GVA based on product approach for each activity category

Sector: rural + urban		All India		Broad activity category: Other Services	
Activity category	Percentage difference of the GVA calculated in two methods			No. of enterprises	
	OAE	Establishments	All	estimated	sample
(1)	(2)	(3)	(4)	(5)	(6)
T1	0.00	0.00	0.00	0	0
T2	0.00	0.00	0.00	0	0
T3	0.00	0.00	0.00	0	0
T4	0.00	0.00	0.00	0	0
T	0.00	0.00	0.00	0	0
S1	2.48	1.09	1.16	90358	1616
S2	1.22	-0.84	0.01	2777415	23905
S3	2.18	0.94	1.78	5118307	23924
S4	4.44	0.92	3.20	19033	89
S5	-2.34	6.08	4.18	9656	49
S6	0.41	0.64	0.59	133772	1132
S7	1.24	0.19	0.43	533900	3529
S8	-0.87	-0.93	-0.90	1291210	5195
S9	1.25	0.64	0.96	378765	2124
S10	0.96	1.41	1.19	437241	2586
S11	1.50	0.55	0.78	625727	4463
S12	2.32	3.37	3.10	765527	6111
S13	2.07	1.41	1.47	1119005	9598
S14	2.76	1.05	1.56	1035152	7948
S15	1.59	-0.20	1.03	5377265	32624
S	1.73	0.82	1.20	19712332	124893
M+T+S	1.73	0.82	1.20	19712332	124893
estimated no. of enterprises	16556256	3156076	19712332		
sample enterprises	78127	46766	124893		

Table 31: GVA per factor income approach expressed as percentage of GVA based on product approach for each activity category

Sector: rural + urban		All India			Broad activity category: All	
Activity category	Percentage difference of the GVA calculated in two methods			No. of enterprises		
	OAE	Establishments	All	estimated	sample	
(1)	(2)	(3)	(4)	(5)	(6)	
M1	-3.48	0.98	-0.07	5879	39	
M2	1.85	0.24	0.95	2030286	16836	
M3	2.04	3.46	2.78	210909	1384	
M4	2.58	-0.17	2.12	2247706	3268	
M5	1.29	0.27	0.65	2641683	8370	
M6	1.23	-0.30	0.51	4320323	31302	
M7	0.80	1.20	1.06	116202	972	
M8	2.69	1.08	1.95	1586446	7980	
M9	-1.17	1.46	1.15	119299	681	
M10	2.64	1.64	1.76	155756	1756	
M11	10.94	1.70	2.07	1925	47	
M12	1.27	-0.16	0.06	210800	786	
M13	0.55	4.39	4.25	4633	65	
M14	1.73	0.04	0.33	178870	803	
M15	1.58	1.65	1.64	593910	4222	
M16	7.95	-0.13	1.73	56968	289	
M17	1.97	0.77	0.96	622433	5394	
M18	1.92	-0.82	-0.66	13447	141	
M19	2.17	2.18	2.17	35393	362	
M20	1.12	2.92	2.81	75096	475	
M21	0.99	1.55	1.52	18393	295	
M22	2.64	0.26	0.42	9711	131	
M23	1.95	0.61	1.10	605768	5100	
M24	2.08	0.85	1.33	1050002	5755	
M25	1.35	0.16	0.59	298432	2829	
M	1.75	0.69	1.08	17210269	99282	

Table 31: GVA per factor income approach expressed as percentage of GVA based on product approach for each activity category

Sector: rural + urban		All India			Broad activity category: All	
Activity category	Percentage difference of the GVA calculated in two methods			No. of enterprises		
	OAE	Establishments	All	estimated	sample	
(1)	(2)	(3)	(4)	(5)	(6)	
T1	1.32	1.69	1.57	914388	7958	
T2	1.85	1.42	1.59	242519	1197	
T3	4.50	2.95	3.38	1388487	8355	
T4	2.41	2.44	2.42	18205310	92789	
T	2.54	2.46	2.50	20750704	110299	
S1	2.48	1.09	1.16	90358	1616	
S2	1.22	-0.84	0.01	2777415	23905	
S3	2.18	0.94	1.78	5118307	23924	
S4	4.44	0.92	3.20	19033	89	
S5	-2.34	6.08	4.18	9656	49	
S6	0.41	0.64	0.59	133772	1132	
S7	1.24	0.19	0.43	533900	3529	
S8	-0.87	-0.93	-0.90	1291210	5195	
S9	1.25	0.64	0.96	378765	2124	
S10	0.96	1.41	1.19	437241	2586	
S11	1.50	0.55	0.78	625727	4463	
S12	2.32	3.37	3.10	765527	6111	
S13	2.07	1.41	1.47	1119005	9598	
S14	2.76	1.05	1.56	1035152	7948	
S15	1.59	-0.20	1.03	5377265	32624	
S	1.73	0.82	1.20	19712332	124893	
M+T+S	2.10	1.32	1.67	57673306	334474	
estimated no. of enterprises	48810487	8862819	57673306			
sample enterprises	219220	115254	334474			

Table 32: Annual value of operating expenses per enterprise by activity category

activity category	All India										Enterprise type: OAE	
	no. of enterprises		per enterprise annual value of expenditure (Rs.)									total
	sample	estimated	principal operating expenses	electricity charges	Fuel & lubricant	raw material for own const.	minor repair & maintenance	travelling expenses	communication expenses	other expenses		
(2)	(3)	(4)	(5)	(6)	(7)	(8)	(9)	(10)	(11)	(12)		
M1	6	2320	890	1165	1325	0	879	3	2	159	4424	
M2	6696	1132700	68867	6273	10537	2	2614	1202	212	2523	92230	
M3	880	169204	24230	576	3848	0	235	473	60	1681	31103	
M4	1918	1775728	662	226	120	0	154	58	12	385	1615	
M5	2820	1268536	12322	594	272	2	561	469	146	1761	16128	
M6	12299	2085646	4820	735	216	1	766	471	136	3418	10563	
M7	141	24413	77506	1450	335	0	1094	1644	357	21395	103782	
M8	4250	1161953	16489	415	356	12	690	1203	140	1935	21240	
M9	78	28708	18027	306	286	0	72	492	92	712	19987	
M10	95	11805	59220	2481	1151	26	1292	1735	1205	6904	74014	
M11	6	299	69579	134	158	0	105	2092	935	10724	83727	
M12	198	82035	6249	215	214	0	55	252	69	1396	8449	
M13	17	504	77809	2265	2905	0	501	1867	149	3727	89224	
M14	54	7887	28038	807	590	0	961	470	242	3158	34266	
M15	1207	345358	22057	224	8057	3	593	2273	127	1833	35168	
M16	41	14200	78172	547	2503	1	283	2210	121	2812	86650	
M17	1356	237764	55008	2166	4764	6	886	1300	235	3326	67690	
M18	7	328	28344	1270	122	0	86	427	194	393	30837	
M19	31	2002	133078	2645	8555	0	1282	5836	945	17577	169918	
M20	76	16995	11636	363	4475	0	394	486	51	1649	19054	
M21	6	392	224176	2747	1517	0	1024	3824	966	4843	239097	
M22	5	330	40887	213	1623	0	3005	1060	301	2074	49163	
M23	1547	304273	61238	761	600	119	1217	2155	372	3982	70446	
M24	1100	349163	87038	575	867	0	355	901	289	3443	93468	
M25	839	115686	11360	1953	2873	0	1352	1245	576	10762	30121	
M	35673	9138228	22406	1285	2071	6	823	753	145	2341	29831	

Table 32: Annual value of operating expenses per enterprise by activity category

activity category	All India										Enterprise type: OAE	
	no. of enterprises		per enterprise annual value of expenditure (Rs.)									total
	sample	estimated	principal operating expenses	electricity charges	Fuel & lubricant	raw material for own const.	minor repair & maintenance	travelling expenses	communication expenses	other expenses		
(2)	(3)	(4)	(5)	(6)	(7)	(8)	(9)	(10)	(11)	(12)		
T1	966	181128	75393	2308	3843	657	1560	1728	716	11998	98204	
T2	266	56422	344145	468	3195	0	1675	15292	1866	5964	372604	
T3	1265	399306	706484	480	2650	7	1104	8092	933	5238	724989	
T4	39512	9317030	246018	861	693	19	621	3005	373	2363	253953	
T	42009	9953886	261942	869	843	30	664	3255	410	2674	270688	
S1	42	2530	54630	8054	515	165	8152	920	721	2893	76050	
S2	6277	1160339	113338	955	410	5	565	894	175	2180	118524	
S3	9381	2496288	53370	24	222	0	181	156	432	4557	58942	
S4	41	7575	16815	2	113	0	20	710	490	2571	20720	
S5	5	5931	4271	1223	315	0	5396	455	134	1188	12981	
S6	124	34918	1276	231	73	0	339	519	259	445	3142	
S7	882	196166	39839	1349	1080	1	725	363	592	2777	46727	
S8	3781	1074812	10498	44	59	0	29	85	26	384	11125	
S9	740	168608	26327	176	2509	0	786	604	670	1690	32760	
S10	692	131059	6929	822	565	0	364	26	660	1039	10406	
S11	668	139549	2490	1903	3470	37	2203	3603	1697	21686	37090	
S12	1113	237836	2136	1508	4524	37	3557	2683	895	7844	23183	
S13	1361	302347	2547	943	434	539	546	141	345	1957	7452	
S14	2224	450767	51645	1649	1949	4	1461	1868	870	3066	62513	
S15	12591	2745178	1896	693	952	9	580	742	225	5888	10984	
S	39922	9153903	34917	569	764	23	557	632	350	4191	42002	
M+T+S	117604	28246018	110873	907	1215	20	681	1596	305	3058	118653	

Table 32: Annual value of operating expenses per enterprise by activity category

activity category	All India										Enterprise type: Estt	
	no. of enterprises		per enterprise annual value of expenditure (Rs.)									total
	sample	estimated	principal operating expenses	electricity charges	Fuel & lubricant	raw material for own const.	minor repair & maintenance	travelling expenses	communication expenses	other expenses		
(2)	(3)	(4)	(5)	(6)	(7)	(8)	(9)	(10)	(11)	(12)		
M1	15	485	10050246	98628	13951	0	11472	25380	7059	41357	10248093	
M2	3445	228896	865953	21287	20480	446	7335	9501	1154	20184	946341	
M3	192	15161	62410	51440	14627	1628	11227	4858	1973	60142	208305	
M4	254	20095	848644	4057	118158	0	6053	20120	456	212846	1210334	
M5	1410	118571	259636	20160	4949	41	5319	7053	1252	16833	315243	
M6	2666	136563	40289	3404	2080	149	2889	2225	719	11889	63644	
M7	93	3741	774599	7655	20040	0	8354	11678	5646	21791	849763	
M8	1263	85947	343448	8355	10888	247	5893	12338	1642	12782	395592	
M9	73	3892	2262863	177392	19711	0	27570	38004	5437	38791	2569768	
M10	144	7136	358508	18544	4680	14	10741	6586	4561	29185	432819	
M11	29	866	1275567	29402	22858	0	9553	55994	7436	51990	1452799	
M12	237	5873	3112209	29237	27534	0	10777	48064	7406	509076	3744303	
M13	19	952	1416326	16342	25065	0	11050	8979	3906	67405	1549072	
M14	142	7886	2673805	179924	14242	0	43547	35598	6254	54902	3008273	
M15	1984	112548	778640	33619	402062	2159	20168	61308	3505	67890	1369352	
M16	61	3608	463425	33952	29670	0	6940	10968	2512	31069	578535	
M17	1181	65591	482614	12439	19517	25	6954	13106	1829	36142	572625	
M18	15	388	5093160	19068	4940	0	1439	43020	3636	76861	5242123	
M19	39	1993	601675	13334	21289	0	4208	12984	3389	33989	690868	
M20	78	4935	1142970	63396	12570	0	17446	16446	3942	78073	1334844	
M21	63	2081	936066	25133	15590	0	8214	22942	4325	38806	1051076	
M22	33	2742	863096	30172	7237	0	11863	13364	4368	22958	953057	
M23	1217	74487	353188	3655	2644	549	2830	6751	1180	12576	383372	
M24	790	48563	716925	11603	4625	237	5243	6733	1800	26453	773620	
M25	492	23852	61896	11471	8774	0	4852	5483	2228	37956	132660	
M	15935	976854	552454	18582	58379	482	7806	15040	1712	33164	687620	

Table 32: Annual value of operating expenses per enterprise by activity category

activity category	All India											Enterprise type: Estt	
	no. of enterprises		per enterprise annual value of expenditure (Rs.)										total
	sample	estimated	principal operating expenses	electricity charges	Fuel & lubricant	raw material for own const.	minor repair & maintenance	travelling expenses	communication expenses	other expenses			
(2)	(3)	(4)	(5)	(6)	(7)	(8)	(9)	(10)	(11)	(12)			
T1	1613	77086	1743990	6200	9235	20	4949	10413	3026	40092	1817925		
T2	134	13140	12630260	14016	16158	0	2240	334674	8318	30884	13036550		
T3	1227	80548	4812035	2758	13070	307	4878	45079	3374	35659	4917161		
T4	7392	439958	2606052	4465	5156	147	2592	14200	2307	11865	2646782		
T	10366	610732	3003853	4664	6951	149	3184	24689	2668	18975	3065133		
S1	437	12988	384628	52329	8530	209	13766	10382	6756	25526	502126		
S2	4605	188239	454030	6019	2006	236	1984	4023	1047	6877	476222		
S3	4326	374531	353645	119	131	8	443	629	2329	11269	368573		
S4	35	3199	95822	0	0	0	120	138	691	4378	101149		
S5	16	461	53221	12329	529	0	8987	3287	2150	25007	105510		
S6	198	7283	27296	9413	11664	0	7380	4118	4778	8628	73277		
S7	381	18536	155681	10666	4598	0	6858	1932	1960	18756	200451		
S8	244	8646	137937	2374	3268	0	1840	803	364	4420	151007		
S9	76	4054	32034	2161	3669	0	2148	532	1679	7327	49549		
S10	115	6669	50851	19569	5670	0	2870	751	2736	26589	109035		
S11	466	20433	5673	4329	4006	0	3364	3679	3586	47236	71873		
S12	1398	84733	17083	2137	10637	445	7822	6425	1905	14112	60566		
S13	2723	152112	76953	13490	31855	22021	21939	9455	5029	60602	241345		
S14	981	52277	178520	8922	7457	78	7709	3909	3425	14386	224406		
S15	2469	123328	8649	2451	1584	5	2265	4699	1757	33773	55184		
S	18470	1057490	237977	5087	6811	3255	5389	3831	2511	21584	286444		
M+T+S	44771	2645076	992740	9973	25888	1514	5772	12787	2252	25258	1076184		

Table 32: Annual value of operating expenses per enterprise by activity category

activity category	no. of enterprises		per enterprise annual value of expenditure (Rs.)										Enterprise type: All
	sample	estimated	principal operating expenses	electricity charges	Fuel & lubricant	raw material for own const.	other expenses					total	
							minor repair & maintenance	travelling expenses	communication expenses	other expenses			
(1)	(2)	(3)	(4)	(5)	(6)	(7)	(8)	(9)	(10)	(11)	(12)		
M1	21	2805	1738465	18017	3508	0	2710	4391	1223	7282	1775595		
M2	10141	1361596	202864	8797	12208	77	3407	2597	370	5492	235813		
M3	1072	184366	27370	4758	4735	134	1139	834	217	6488	45676		
M4	2172	1795823	10151	269	1440	0	220	282	17	2762	15140		
M5	4230	1387108	33463	2266	672	5	968	1032	241	3049	41697		
M6	14965	2222209	7000	899	331	10	897	578	171	3938	13825		
M7	234	28154	170127	2274	2953	0	2059	2977	1060	21447	202898		
M8	5513	1247900	39007	962	1082	28	1048	1970	244	2682	47023		
M9	151	32599	286009	21446	2605	0	3355	4970	730	5258	324373		
M10	239	18941	171979	8533	2481	21	4852	3562	2469	15298	209196		
M11	35	1165	966412	21899	17039	0	7131	42176	5769	41411	1101838		
M12	435	87908	213756	2154	2039	0	772	3446	559	35314	258039		
M13	36	1456	952872	11468	17392	0	7397	6516	2605	45357	1043608		
M14	196	15774	1350837	90360	7416	0	22252	18033	3248	29028	1521174		
M15	3191	457906	208017	8432	104899	533	5404	16783	958	18069	363095		
M16	102	17808	156232	7315	8008	1	1632	3985	605	8538	186315		
M17	2537	303355	147465	4388	7954	10	2198	3853	579	10421	176867		
M18	22	717	2771942	10911	2731	0	819	23500	2058	41816	2853777		
M19	70	3995	366853	7978	14908	0	2742	9402	2164	25765	429811		
M20	154	21930	266234	14548	6297	0	4232	4078	927	18847	315163		
M21	69	2473	823274	21587	13360	0	7075	19913	3793	33424	922426		
M22	38	3072	774783	26954	6634	0	10912	12043	3931	20715	855970		
M23	2764	378760	118653	1330	1002	204	1534	3059	531	5672	131986		
M24	1890	397726	163948	1922	1325	29	952	1613	474	6253	176516		
M25	1331	139538	19999	3580	3882	0	1950	1969	859	15410	47649		
M	51608	10115082	73595	2956	7509	52	1498	2133	296	5318	93356		

Table 32: Annual value of operating expenses per enterprise by activity category

activity category	All India										Enterprise type: All	
	no. of enterprises		per enterprise annual value of expenditure (Rs.)									total
	sample	estimated	principal operating expenses	electricity charges	Fuel & lubricant	raw material for own const.	minor repair & maintenance	travelling expenses	communication expenses	other expenses		
(2)	(3)	(4)	(5)	(6)	(7)	(8)	(9)	(10)	(11)	(12)		
T1	2579	258214	573529	3470	5453	467	2571	4320	1406	20385	611602	
T2	400	69562	2664909	3027	5643	0	1781	75621	3085	10671	2764738	
T3	2492	479854	1395640	862	4399	57	1738	14301	1343	10345	1428684	
T4	46904	9756988	352436	1023	894	24	710	3510	460	2792	361850	
T	52375	10564618	420449	1089	1196	36	809	4494	541	3617	432232	
S1	479	15519	330820	45110	7223	202	12850	8839	5772	21836	432651	
S2	10882	1348578	160893	1662	633	37	763	1331	297	2836	168453	
S3	13707	2870819	92544	37	210	1	215	218	680	5433	99337	
S4	76	10775	40274	1	80	0	50	540	550	3107	44601	
S5	21	6392	7800	2024	330	0	5655	659	280	2905	19653	
S6	322	42201	5766	1815	2073	0	1554	1140	1039	1857	15245	
S7	1263	214702	49840	2154	1384	1	1254	498	710	4157	59998	
S8	4025	1083458	11515	63	85	0	43	91	29	416	12241	
S9	816	172662	26461	223	2536	0	818	602	693	1822	33155	
S10	807	137728	9056	1730	812	0	485	61	761	2276	15181	
S11	1134	159981	2897	2213	3538	32	2352	3613	1939	24949	41532	
S12	2511	322568	6062	1673	6130	144	4678	3666	1160	9490	33003	
S13	4084	454460	27452	5143	10951	7730	7707	3258	1913	21586	85739	
S14	3205	503044	64830	2405	2521	12	2111	2081	1136	4243	79337	
S15	15060	2868506	2187	768	979	8	652	912	291	7087	12885	
S	58392	10211394	55946	1037	1390	358	1057	963	574	5992	67317	
M+T+S	162375	30891093	186383	1683	3327	148	1117	2554	472	4959	200643	

Table 32: Annual value of operating expenses per enterprise by activity category

activity category	All India										Enterprise type: OAE	
	no. of enterprises		per enterprise annual value of expenditure (Rs.)									total
	sample	estimated	principal operating expenses	electricity charges	Fuel & lubricant	raw material for own const.	minor repair & maintenance	travelling expenses	communication expenses	other expenses		
(2)	(3)	(4)	(5)	(6)	(7)	(8)	(9)	(10)	(11)	(12)		
M1	12	2365	14749	10050	4680	0	1459	1243	822	2227	35230	
M2	3535	449996	229959	8998	8015	2	2256	2951	560	5594	258336	
M3	180	17573	44542	4730	2868	0	1189	2330	575	8879	65113	
M4	1047	447827	1338	467	77	0	198	125	28	662	2895	
M5	2424	1003460	9852	1725	643	0	1175	936	227	6917	21475	
M6	11535	1740885	5672	1444	274	2	927	547	234	5191	14291	
M7	373	58660	57335	2413	316	24	1229	1887	411	5179	68793	
M8	1359	261516	43700	1288	486	1	807	2386	598	3767	53034	
M9	260	51376	49421	1442	467	0	472	1048	322	1636	54810	
M10	533	60038	55154	5369	1686	0	2499	2148	1228	27865	95949	
M11	4	77	970966	9268	17785	0	4644	24246	2715	12503	1042126	
M12	209	89070	8201	468	86	0	110	539	129	1623	11156	
M13	10	697	71623	391	641	0	71	1556	489	7380	82151	
M14	229	113634	40132	4971	1061	0	451	1493	392	6094	54593	
M15	541	96328	66141	1125	5927	2	673	2798	382	2838	79887	
M16	79	25967	193655	2367	3988	0	1219	548	415	4526	206719	
M17	902	117686	80995	6689	4664	2	3388	3369	1010	9622	109738	
M18	26	3600	395340	4292	1218	0	755	2560	2039	6027	412232	
M19	91	12532	111524	5056	5733	0	1791	6109	2494	7597	140305	
M20	81	9074	111393	12008	10796	0	6256	3628	3081	12092	159255	
M21	42	3100	360722	10799	7665	0	3238	10734	1441	14492	409091	
M22	18	2644	62529	5361	2137	0	4315	1825	1027	2297	79492	
M23	918	118463	106636	1919	1840	76	1779	2950	875	6087	122163	
M24	2409	514534	142578	1750	1789	0	603	1121	663	7485	155989	
M25	815	90660	29359	4777	3618	0	1723	2234	1657	17399	60768	
M	27632	5291761	50157	2427	1534	3	1080	1214	392	5819	62627	

Table 32: Annual value of operating expenses per enterprise by activity category

activity category	All India											Enterprise type: OAE	
	no. of enterprises		per enterprise annual value of expenditure (Rs.)										total
	sample	estimated	principal operating expenses	electricity charges	Fuel & lubricant	raw material for own const.	minor repair & maintenance	travelling expenses	communication expenses	other expenses			
(2)	(3)	(4)	(5)	(6)	(7)	(8)	(9)	(10)	(11)	(12)			
T1	1697	361495	231369	2776	3321	0	1566	3253	1681	11592	255557		
T2	357	109327	128852	1832	4199	0	1915	8773	6103	16205	167879		
T3	1722	460061	2183523	2569	3155	0	1541	12111	2319	8494	2213712		
T4	32003	6939473	438086	2509	1187	3	819	4167	863	4223	451857		
T	35779	7870356	526325	2515	1442	3	911	4653	1058	4978	541885		
S1	60	15649	75727	6114	1008	0	11654	1387	1100	4961	101951		
S2	6073	999532	155178	1668	645	6	1227	1503	287	3040	163554		
S3	8075	2096352	57095	63	66	0	139	108	531	12019	70020		
S4	9	8223	1816	0	0	0	0	151	286	4204	6457		
S5	8	1431	30145	9538	6	0	0	0	1892	3110	44690		
S6	267	52005	13218	838	1088	0	566	1289	1678	6139	24817		
S7	1272	236188	62157	3062	525	0	2407	759	585	3211	72706		
S8	848	182362	53613	525	981	0	282	124	185	1083	56793		
S9	942	177199	33458	881	3673	0	1502	1175	1290	3058	45037		
S10	1325	258785	24006	2150	1888	0	862	333	2715	2816	34769		
S11	1736	298900	5547	3261	4724	3	2103	3248	4599	21813	45298		
S12	1442	255882	8997	3606	3267	1	3705	2783	1969	15223	39550		
S13	2214	422989	4719	1915	700	54	536	379	658	1758	10718		
S14	1673	287796	44048	2819	2093	1302	1366	1361	1368	3893	58251		
S15	12261	2109060	4457	2354	2307	15	1003	1362	727	11107	23332		
S	38205	7402353	46115	1617	1393	59	966	1003	905	8997	61054		
M+T+S	101616	20564470	230939	2169	1448	23	974	2454	832	6641	245480		

Table 32: Annual value of operating expenses per enterprise by activity category

activity category	All India										Enterprise type: Estt	
	no. of enterprises		per enterprise annual value of expenditure (Rs.)									total
	sample	estimated	principal operating expenses	electricity charges	Fuel & lubricant	raw material for own const.	minor repair & maintenance	travelling expenses	communication expenses	other expenses		
(2)	(3)	(4)	(5)	(6)	(7)	(8)	(9)	(10)	(11)	(12)		
M1	6	708	889812	10610	7727	0	9785	5167	1261	12766	937129	
M2	3160	218693	1192972	23858	32786	0	8080	14486	2431	27258	1301870	
M3	132	8970	158395	82961	18499	611	13717	7188	4495	82256	368122	
M4	49	4056	516752	5465	6237	0	3776	13157	1865	415155	962409	
M5	1716	251116	571128	51605	8030	0	16852	12242	3357	156465	819679	
M6	4802	357229	94668	10275	3637	3	6088	3846	2356	41444	162316	
M7	365	29388	305167	10246	2413	0	4251	7396	2519	21549	353543	
M8	1108	77030	687141	14763	7954	82	5936	13829	2529	15912	748147	
M9	270	35325	609666	18565	7982	1778	7197	17783	4299	46522	713790	
M10	984	76777	752258	26482	10249	561	10726	34416	8284	75756	918732	
M11	8	683	1864660	48138	22474	0	8321	84128	4054	61554	2093329	
M12	142	33823	1652117	45568	6968	0	6321	24311	4004	86677	1825965	
M13	19	2480	868358	41542	4745	0	1008	6418	4883	74049	1001003	
M14	378	49462	1025075	78012	22415	6	8790	17813	5496	54516	1212123	
M15	490	39676	679223	27118	142804	27	9806	27005	2566	52648	941199	
M16	108	13194	3083030	32458	39210	0	7780	13540	3324	32110	3211451	
M17	1955	201391	497653	39978	8512	38	13075	12568	5161	48598	625584	
M18	93	9130	1679263	47380	15133	0	12799	17678	12688	44219	1829161	
M19	201	18866	886545	19833	7560	0	10937	13064	5866	34023	977829	
M20	240	44092	1353927	53736	20157	600	17596	18611	8376	70188	1543191	
M21	184	12820	1412999	72144	37479	0	22732	34240	8259	79266	1667119	
M22	75	3994	3654077	56262	14020	0	12173	10737	4041	26146	3777456	
M23	1418	108545	534788	7528	3601	40	4037	10442	2524	19870	582830	
M24	1456	137741	651704	13657	7605	0	4211	6299	3642	29909	717028	
M25	683	68234	54113	12593	10192	0	6061	11847	4659	64343	163808	
M	20042	1803426	630635	27571	14164	88	9222	12403	3738	58715	756536	

Table 32: Annual value of operating expenses per enterprise by activity category

activity category	All India											Enterprise type: Estt	
	no. of enterprises		per enterprise annual value of expenditure (Rs.)										total
	sample	estimated	principal operating expenses	electricity charges	Fuel & lubricant	raw material for own const.	minor repair & maintenance	travelling expenses	communication expenses	other expenses			
(2)	(3)	(4)	(5)	(6)	(7)	(8)	(9)	(10)	(11)	(12)			
T1	3682	294679	1331433	7405	6623	35	4319	7057	3933	34195	1395000		
T2	440	63631	1091383	7948	15551	0	8391	18793	13760	49644	1205471		
T3	4141	448572	6860946	10139	8101	26	4951	50129	9288	34119	6977699		
T4	13882	1508849	3107609	11756	5389	33	3658	17404	4930	19273	3170053		
T	22145	2315730	3553232	10785	6351	31	4123	22465	5890	24882	3627758		
S1	1077	59190	261480	85659	12041	709	35433	5421	11412	77156	489310		
S2	6950	429304	715165	16912	3722	101	3971	6468	2176	14239	762754		
S3	2142	151135	695705	2306	163	13	726	2536	6177	44142	751768		
S4	4	35	237468	5017	0	0	10979	5085	460	362406	621414		
S5	20	1833	57602	58593	28966	0	5428	7787	9637	13741	181753		
S6	543	39566	199145	7621	14539	0	5983	19971	12971	34047	294276		
S7	994	83010	428313	28738	10928	4	18824	9786	9026	83334	588952		
S8	322	25390	265002	4032	3509	0	1887	2584	2743	6359	286116		
S9	366	28904	167012	6489	8851	0	4587	1719	4598	12060	205316		
S10	454	40728	259403	19309	11248	0	5617	1853	10565	105255	413249		
S11	1593	166846	6242	17564	17496	1133	19764	21180	21126	221799	326304		
S12	2158	187076	10121	19672	36973	179	20576	11368	11444	96940	207274		
S13	3300	241556	89175	18008	20127	1534	27396	9620	8230	37043	211132		
S14	3070	244312	260988	24189	11766	44	12435	6447	7830	35630	359328		
S15	5303	399699	37798	12119	6381	61	4669	4690	14008	55940	135666		
S	28296	2098586	284316	18233	11816	341	11817	7968	9350	59852	403693		
M+T+S	70483	6217743	1602236	18168	10461	152	8199	14654	6433	46498	1706801		

Table 32: Annual value of operating expenses per enterprise by activity category

activity category	no. of enterprises		per enterprise annual value of expenditure (Rs.)										Enterprise type: All	
	sample	estimated	principal operating expenses	electricity charges	Fuel & lubricant	raw material for own const.	other expenses				communication expenses	other expenses		total
							(4)	(5)	(6)	(7)				
(1)	(2)	(3)	(4)	(5)	(6)	(7)	(8)	(9)	(10)	(11)	(12)			
M1	18	3074	216446	10179	5382	0	3378	2148	923	4656	243113			
M2	6695	668690	544910	13858	16117	1	4161	6724	1172	12679	599621			
M3	312	26543	83017	31168	8151	206	5422	3971	1900	33676	167512			
M4	1096	451883	5964	512	133	0	230	242	44	4382	11508			
M5	4140	1254575	122197	11709	2122	0	4313	3199	853	36850	181244			
M6	16337	2098114	20825	2947	846	2	1806	1109	595	11363	39494			
M7	738	88048	140055	5027	1016	16	2238	3726	1114	10643	163835			
M8	2467	338547	190104	4354	2185	19	1974	4990	1038	6530	211195			
M9	530	86700	277684	8418	3529	724	3212	7867	1943	19924	323301			
M10	1517	136816	446350	17217	6492	315	7116	20256	5188	54740	557672			
M11	12	760	1774403	44212	22000	0	7950	78081	3919	56600	1987165			
M12	351	122893	460647	12880	1980	0	1819	7082	1196	25032	510636			
M13	29	3177	693668	32519	3845	0	803	5352	3919	59432	799537			
M14	607	163097	338837	27122	7537	2	2980	6442	1940	20779	405639			
M15	1031	136004	244993	8708	45858	10	3338	9860	1019	17369	331154			
M16	187	39160	1167132	12505	15855	0	3430	4926	1395	13820	1219061			
M17	2857	319078	343975	27700	7092	25	9502	9175	3630	34223	435323			
M18	119	12730	1316212	35196	11199	0	9394	13403	9677	33420	1428500			
M19	292	31398	577214	13935	6831	0	7287	10288	4520	23476	643551			
M20	321	53166	1141868	46614	18559	498	15660	16053	7473	60273	1307000			
M21	226	15920	1208084	60198	31673	0	18936	29663	6931	66652	1422137			
M22	93	6638	2223533	35988	9287	0	9043	7187	2841	16647	2304526			
M23	2336	227008	311359	4601	2682	59	2859	6533	1664	12677	342433			
M24	3865	652275	250090	4264	3017	0	1365	2215	1292	12220	274464			
M25	1498	158895	39989	8134	6441	0	3586	6362	2946	37558	105016			
M	47674	7095188	197700	8818	4744	25	3150	4058	1242	19264	239002			

Table 32: Annual value of operating expenses per enterprise by activity category

activity category	no. of enterprises		per enterprise annual value of expenditure (Rs.)										Enterprise type: All		
	sample	estimated	principal operating expenses	electricity charges	Fuel & lubricant	raw material for own const.	other expenses					communication expenses		other expenses	total
							(4)	(5)	(6)	(7)	(8)				
(1)	(2)	(3)	(4)	(5)	(6)	(7)	(8)	(9)	(10)	(11)	(12)				
T1	5379	656173	725393	4855	4804	16	2802	4961	2692	21743	767266				
T2	797	172958	482965	4082	8376	0	4298	12459	8920	28507	549607				
T3	5863	908632	4492662	6306	5597	13	3225	30879	5760	21144	4565586				
T4	45885	8448322	914856	4160	1937	9	1326	6531	1589	6911	937320				
T	57924	10186086	1214470	4395	2558	9	1641	8702	2157	9503	1243435				
S1	1137	74839	222639	69026	9734	560	30461	4577	9255	62060	408314				
S2	13023	1428836	323430	6248	1569	34	2052	2995	855	6405	343588				
S3	10217	2247487	100039	214	72	1	179	271	911	14179	115865				
S4	13	8258	2822	21	0	0	47	172	287	5733	9082				
S5	28	3264	45566	37090	16272	0	3049	4374	6242	9081	121673				
S6	810	91571	93553	3769	6900	0	2907	9361	6557	18197	141244				
S7	2266	319198	157379	9739	3230	1	6677	3106	2780	24048	206960				
S8	1170	207752	79447	954	1290	0	478	425	498	1728	84819				
S9	1308	206103	52188	1668	4399	0	1935	1251	1753	4321	67515				
S10	1779	299513	56016	4483	3161	0	1508	540	3782	16745	86235				
S11	3329	465745	5796	8385	9299	408	8430	9672	10519	93455	145964				
S12	3600	442959	9472	10392	17502	76	10830	6409	5971	49735	110386				
S13	5514	664546	35418	7764	7761	592	10300	3738	3410	14584	83567				
S14	4743	532108	143654	12631	6535	725	6448	3696	4335	18464	196488				
S15	17564	2508758	9769	3910	2956	22	1587	1892	2843	18250	41229				
S	66501	9500939	98729	5287	3695	121	3363	2541	2770	20230	136737				
M+T+S	172099	26782213	549299	5883	3540	53	2652	5286	2132	15894	584740				

Table 32: Annual value of operating expenses per enterprise by activity category

activity category	no. of enterprises		All India										Enterprise type: OAE
	sample	estimated	per enterprise annual value of expenditure (Rs.)										
			(1)	(2)	(3)	(4)	(5)	(6)	(7)	(8)	(9)	(10)	
M1	18	4685	7887	5651	3019	0	1172	629	416	1203	19977		
M2	10231	1582696	114669	7048	9820	2	2512	1699	311	3396	139457		
M3	1060	186777	26141	966	3756	0	325	648	108	2358	34303		
M4	2965	2223555	798	274	111	0	163	71	15	441	1873		
M5	5244	2271996	11232	1093	436	1	833	675	182	4038	18490		
M6	23834	3826531	5208	1058	242	1	840	505	180	4224	12259		
M7	514	83073	63263	2130	322	17	1189	1816	395	9945	79075		
M8	5609	1423469	21488	575	380	10	711	1420	224	2272	27081		
M9	338	80083	38167	1035	402	0	329	849	240	1305	42327		
M10	628	71843	55823	4894	1598	4	2301	2080	1224	24420	92344		
M11	10	375	253920	2002	3763	0	1034	6623	1299	11088	279728		
M12	407	171104	7265	347	147	0	84	401	100	1514	9858		
M13	27	1201	74221	1178	1592	0	252	1687	346	5846	85121		
M14	283	121521	39347	4700	1030	0	484	1427	382	5903	53274		
M15	1748	441686	31672	420	7592	3	611	2388	183	2053	44921		
M16	120	40166	152829	1723	3463	0	888	1136	311	3920	164272		
M17	2258	355450	63612	3664	4731	5	1715	1985	491	5410	81612		
M18	33	3928	364652	4039	1126	0	699	2381	1885	5556	380339		
M19	122	14534	114493	4724	6122	0	1721	6071	2281	8972	144384		
M20	157	26069	46358	4417	6675	0	2434	1580	1106	5284	67854		
M21	48	3492	345403	9895	6975	0	2990	9959	1388	13409	390020		
M22	23	2974	60128	4790	2080	0	4169	1740	947	2272	76127		
M23	2465	422735	73960	1085	948	107	1375	2378	513	4572	84938		
M24	3509	863697	120125	1275	1416	0	503	1032	512	5851	130714		
M25	1654	206346	19268	3194	3201	0	1515	1679	1051	13678	43586		
M	63305	14429989	32582	1704	1874	5	918	922	235	3617	41858		

Table 32: Annual value of operating expenses per enterprise by activity category

activity category	All India										Enterprise type: OAE	
	no. of enterprises		per enterprise annual value of expenditure (Rs.)									total
	sample	estimated	principal operating expenses	electricity charges	Fuel & lubricant	raw material for own const.	minor repair & maintenance	travelling expenses	communication expenses	other expenses		
(2)	(3)	(4)	(5)	(6)	(7)	(8)	(9)	(10)	(11)	(12)		
T1	2663	542623	179304	2620	3495	219	1564	2744	1359	11728	203033	
T2	623	165749	202139	1368	3857	0	1833	10992	4661	12719	237569	
T3	2987	859367	1497215	1598	2920	3	1338	10243	1675	6981	1521974	
T4	71515	16256503	328007	1564	904	12	706	3501	582	3157	338433	
T	77788	17824242	378681	1596	1107	18	773	3872	697	3691	390436	
S1	102	18179	72790	6384	939	23	11166	1322	1047	4673	98346	
S2	12350	2159871	132701	1285	519	5	872	1176	227	2578	139363	
S3	17456	4592640	55070	42	151	0	162	134	477	7963	63999	
S4	50	15798	9008	1	54	0	10	419	384	3421	13296	
S5	13	7362	9300	2839	255	0	4347	367	476	1561	19144	
S6	391	86923	8421	594	680	0	475	980	1108	3852	16109	
S7	2154	432354	52031	2285	777	0	1644	579	588	3014	60919	
S8	4629	1257174	16752	114	193	0	65	91	49	486	17749	
S9	1682	345807	29981	537	3105	0	1153	897	987	2391	39051	
S10	2017	389844	18265	1704	1443	0	694	230	2024	2218	26578	
S11	2404	438448	4574	2829	4325	14	2135	3361	3675	21773	42686	
S12	2555	493718	5692	2596	3873	18	3634	2735	1451	11668	31666	
S13	3575	725337	3814	1510	589	256	540	280	527	1841	9357	
S14	3897	738562	48685	2105	2005	510	1424	1671	1064	3388	60852	
S15	24852	4854238	3009	1414	1541	11	764	1011	443	8156	16349	
S	78127	16556256	39924	1037	1045	39	740	798	598	6340	50520	
M+T+S	219220	48810487	161458	1439	1313	21	804	1957	527	4568	172087	

Table 32: Annual value of operating expenses per enterprise by activity category

activity category	no. of enterprises		All India										Enterprise type: Estt
	sample	estimated	per enterprise annual value of expenditure (Rs.)										
			(1)	(2)	(3)	(4)	(5)	(6)	(7)	(8)	(9)	(10)	
M1	21	1193	4612090	46375	10256	0	10471	13381	3617	24384	4720574		
M2	6605	447590	1025735	22543	26493	228	7699	11937	1778	23640	1120054		
M3	324	24131	98089	63157	16066	1250	12153	5724	2910	68362	267711		
M4	303	24151	792905	4294	99362	0	5671	18951	693	246822	1168697		
M5	3126	369687	471222	41519	7042	13	13153	10578	2682	111680	657889		
M6	7468	493792	79629	8375	3206	44	5203	3397	1903	33270	135027		
M7	458	33129	358173	9954	4403	0	4715	7879	2872	21577	409573		
M8	2371	162977	505893	11384	9501	169	5914	13043	2061	14261	562226		
M9	343	39216	773720	34326	9146	1601	9218	19789	4412	45755	897967		
M10	1128	83913	718773	25807	9776	515	10728	32049	7967	71796	877410		
M11	37	1549	1535351	37664	22688	0	9010	68401	5945	56207	1735267		
M12	379	39696	1868137	43152	10011	0	6980	27826	4507	149171	2109784		
M13	38	3433	1020353	34552	10381	0	3793	7128	4612	72206	1153026		
M14	520	57349	1251802	92027	21291	5	13570	20258	5600	54569	1459122		
M15	2474	152224	752728	31925	334488	1604	17467	52367	3260	63918	1257757		
M16	169	16802	2520473	32779	37161	0	7600	12988	3149	31886	2646036		
M17	3136	266983	493958	33212	11215	35	11572	12700	4343	45538	612573		
M18	108	9518	1818509	46225	14718	0	12336	18712	12319	45551	1968369		
M19	240	20860	859327	19212	8871	0	10294	13057	5629	34020	950411		
M20	318	49028	1332692	54708	19393	540	17581	18393	7930	70982	1522219		
M21	247	14901	1346398	65579	34422	0	20704	32662	7710	73616	1581092		
M22	108	6736	2517972	45642	11259	0	12047	11806	4174	24848	2627748		
M23	2635	183032	460883	5952	3212	247	3546	8940	1977	16901	501658		
M24	2246	186304	668705	13122	6828	62	4480	6412	3162	29008	731779		
M25	1175	92087	56129	12303	9824	0	5748	10198	4030	57508	155740		
M	35977	2780280	603166	24413	29699	226	8725	13330	3026	49738	732322		

Table 32: Annual value of operating expenses per enterprise by activity category

activity category	All India										Enterprise type: Estt	
	no. of enterprises		per enterprise annual value of expenditure (Rs.)									total
	sample	estimated	principal operating expenses	electricity charges	Fuel & lubricant	raw material for own const.	minor repair & maintenance	travelling expenses	communication expenses	other expenses		
(2)	(3)	(4)	(5)	(6)	(7)	(8)	(9)	(10)	(11)	(12)		
(1)												
T1	5295	371765	1416978	7155	7165	32	4450	7753	3745	35418	1482694	
T2	574	76771	3066330	8986	15655	0	7339	72858	12829	46433	3230430	
T3	5368	529120	6549039	9016	8857	69	4940	49360	8388	34353	6664023	
T4	21274	1948807	2994378	10110	5336	59	3418	16681	4338	17600	3051920	
T	32511	2926462	3438581	9507	6476	56	3927	22929	5217	23649	3510342	
S1	1514	72179	283640	79661	11409	619	31534	6314	10574	67865	491616	
S2	11555	617544	635566	13591	3199	142	3365	5722	1832	11995	675414	
S3	6468	525666	451991	748	140	9	524	1177	3435	20720	478746	
S4	39	3234	97366	55	0	0	239	192	688	8280	106819	
S5	36	2294	56722	49299	23254	0	6143	6883	8133	16004	166438	
S6	741	46848	172431	7900	14092	0	6200	17506	11697	30095	259922	
S7	1375	101546	378547	25439	9773	3	16639	8352	7736	71546	518036	
S8	566	34036	232724	3611	3448	0	1875	2132	2139	5866	251794	
S9	442	32958	150410	5957	8213	0	4287	1573	4238	11478	186157	
S10	569	47397	230060	19345	10463	0	5230	1698	9463	94186	370446	
S11	2059	187279	6180	16120	16024	1009	17975	19270	19212	202754	298545	
S12	3556	271809	12292	14206	28763	262	16600	9827	8470	71120	161540	
S13	6023	393668	84452	16262	24659	9450	25288	9556	6993	46146	222806	
S14	4051	296590	246452	21498	11007	50	11602	6000	7053	31885	335547	
S15	7772	523027	30925	9840	5250	47	4102	4692	11119	50713	116689	
S	46766	3156076	268789	13828	10139	1317	9663	6582	7058	47029	364407	
M+T+S	115254	8862819	1420334	15722	15066	559	7475	14097	5186	40159	1518596	

Table 32: Annual value of operating expenses per enterprise by activity category

activity category	no. of enterprises		All India										Enterprise type: All
	sample	estimated	per enterprise annual value of expenditure (Rs.)										
			principal operating expenses	electricity charges	Fuel & lubricant	raw material for own const.	minor repair & maintenance	travelling expenses	communication expenses	other expenses	total		
(1)	(2)	(3)	(4)	(5)	(6)	(7)	(8)	(9)	(10)	(11)	(12)		
M1	39	5879	942620	13919	4488	0	3060	3218	1066	5909	974279		
M2	16836	2030286	315520	10464	13495	52	3656	3956	634	7859	355636		
M3	1384	210909	34373	8082	5165	143	1678	1229	429	9910	61009		
M4	3268	2247706	9309	318	1177	0	222	274	22	3088	14410		
M5	8370	2641683	75604	6751	1361	3	2557	2061	532	19102	107970		
M6	31302	4320323	13714	1894	581	6	1338	836	377	7544	26291		
M7	972	116202	147341	4360	1485	12	2194	3545	1101	13261	173300		
M8	7980	1586446	71251	1686	1317	26	1246	2614	413	3504	82057		
M9	681	119299	279959	11978	3276	526	3251	7075	1611	15916	323594		
M10	1756	155756	412985	16161	6004	279	6841	18226	4857	49944	515296		
M11	47	1925	1285468	30710	18998	0	7455	56354	5039	47409	1451432		
M12	786	210800	357689	8407	2005	0	1382	5565	930	29320	405298		
M13	65	4633	775142	25902	8103	0	2876	5718	3506	55008	876254		
M14	803	178870	428081	32699	7526	2	4680	7465	2055	21506	504013		
M15	4222	593910	216484	8495	91378	413	4931	15198	972	17909	355781		
M16	289	56968	851132	10883	13402	0	2868	4631	1148	12169	896233		
M17	5394	622433	248202	16338	7512	18	5943	6581	2143	22622	309359		
M18	141	13447	1393803	33902	10747	0	8936	13941	9271	33867	1504468		
M19	362	35393	553470	13263	7742	0	6774	10188	4254	23734	619425		
M20	475	75096	886160	37250	14978	353	12323	12556	5561	48176	1017357		
M21	295	18393	1156353	55008	29211	0	17341	28352	6509	62185	1354960		
M22	131	9711	1765192	33130	8447	0	9634	8723	3186	17934	1846246		
M23	5100	605768	190869	2556	1632	149	2031	4361	956	8297	210850		
M24	5755	1050002	217461	3377	2376	11	1208	1987	982	9960	237362		
M25	2829	298432	30642	6005	5245	0	2821	4308	1970	27203	78193		
M	99282	17210269	124759	5373	6369	41	2179	2926	686	11067	153401		

Table 32: Annual value of operating expenses per enterprise by activity category

activity category	no. of enterprises		per enterprise annual value of expenditure (Rs.)										Enterprise type: All	
	sample	estimated	principal operating expenses	electricity charges	Fuel & lubricant	raw material for own const.	other expenses				communication expenses	other expenses		total
							minor repair & maintenance	travelling expenses	travelling expenses	communication expenses				
(1)	(2)	(3)	(4)	(5)	(6)	(7)	(8)	(9)	(10)	(11)	(12)			
T1	7958	914388	682508	4464	4987	143	2737	4780	2329	21359	723308			
T2	1197	242519	1108811	3779	7592	0	3576	30576	7246	23391	1184972			
T3	8355	1388487	3422346	4425	5183	28	2711	25150	4233	17412	3481488			
T4	92789	18205310	613432	2479	1378	17	996	4912	984	4703	628901			
T	110299	20750704	810217	2712	1864	23	1218	6560	1334	6506	830435			
S1	1616	90358	241219	64919	9303	499	27436	5309	8657	55152	412494			
S2	23905	2777415	244510	4021	1115	36	1426	2187	584	4672	258551			
S3	23924	5118307	95835	115	149	1	199	241	781	9273	106595			
S4	89	19033	24024	10	45	0	49	381	435	4246	29190			
S5	49	9656	20567	13878	5719	0	4774	1915	2295	4993	54141			
S6	1132	133772	65859	3152	5377	0	2480	6767	4817	13043	101495			
S7	3529	533900	114133	6689	2488	1	4496	2058	1948	16049	147861			
S8	5195	1291210	22445	206	279	0	113	145	104	627	23919			
S9	2124	378765	40460	1009	3550	0	1426	955	1270	3182	51852			
S10	2586	437241	41224	3616	2421	0	1186	389	2831	12188	63854			
S11	4463	625727	5055	6807	7826	312	6876	8123	8325	75940	119264			
S12	6111	765527	8035	6718	12710	105	8238	5253	3944	32777	77779			
S13	9598	1119005	32183	6700	9057	3491	9247	3543	2802	17427	84449			
S14	7948	1035152	105348	7662	4584	378	4340	2911	2780	11553	139557			
S15	32624	5377265	5724	2234	1902	15	1088	1369	1482	12295	26109			
S	124893	19712332	76567	3085	2501	244	2168	1724	1632	12855	100776			
M+T+S	334474	57673306	354913	3634	3426	104	1829	3823	1243	10037	379009			

Table 33: Annual value of operating expenses per enterprise by State/UT

State / UT	no. of enterprises		per enterprise annual value of expenditure (Rs.)										total
	sample	estimated	principal operating expenses	electricity charges	Fuel & lubricant	raw material for own const.	other expenses				communication expenses	other expenses	
							minor repair & maintenance	travelling expenses	travelling expenses	travelling expenses			
(1)	(2)	(3)	(4)	(5)	(6)	(7)	(8)	(9)	(10)	(11)	(12)		
Andhra Pradesh	3346	885767	20631	813	774	1	631	795	96	2638	26379		
Arunachal Pradesh	96	622	110325	951	3123	171	1416	1795	357	3846	121984		
Assam	1075	143393	118520	925	1971	18	624	1295	254	3418	127025		
Bihar	1724	351003	42163	921	9138	92	1471	731	200	3099	57815		
Chhattisgarh	677	109863	14752	1521	4349	0	823	668	141	2248	24502		
Delhi	45	3117	141593	4908	720	0	1461	4755	1230	7548	162215		
Goa	76	2161	147312	2313	68	0	924	2699	1430	7940	162686		
Gujarat	1309	228343	17414	4664	2999	0	1622	1761	332	3566	32359		
Haryana	820	67544	29978	4896	2426	0	2096	1212	727	7345	48679		
Himachal Pradesh	655	71347	38733	3053	852	0	1377	998	263	2682	47959		
Jammu & Kashmir	685	122626	38760	1155	2070	80	1185	2116	354	2329	48050		
Jharkhand	1115	278690	14844	187	2789	2	658	475	24	757	19737		
Karnataka	1494	501814	12673	1386	381	0	957	1105	137	1432	18070		
Kerala	1993	262828	32154	834	743	1	511	1004	248	1932	37427		
Madhya Pradesh	2512	517051	11993	1915	1851	0	805	539	53	1559	18714		
Maharashtra	2002	587519	20185	2918	1211	0	1251	1105	183	4075	30929		
Manipur	436	27679	55131	164	770	0	483	1938	211	2338	61034		
Meghalaya	151	13741	39284	1156	3278	0	141	3312	262	3990	51422		
Mizoram	269	2175	27119	1357	6004	5	778	371	223	2948	38805		
Nagaland	500	5258	35601	798	3445	284	736	1322	181	623	42990		

Broad activity category: Manufacturing

Sector: rural

Enterprise type: OAE

Table 33: Annual value of operating expenses per enterprise by State/UT

State / UT	no. of enterprises		per enterprise annual value of expenditure (Rs.)										total		
	sample	estimated	principal operating expenses							other expenses					
			(4)	(5)	(6)	(7)	(8)	(9)	(10)	(11)	(12)				
	(2)	(3)	(4)	(5)	(6)	(7)	(8)	(9)	(10)	(11)	(12)				
Odisha	1598	504930	18281	568	3387	6	677	630	59	1734	25342				
Punjab	924	133420	23206	5778	1962	3	1589	617	414	3269	36838				
Rajasthan	1498	288581	54957	3882	4320	21	1485	1485	450	8434	75034				
Sikkim	28	718	18644	369	494	0	39	452	202	2565	22765				
Tamil Nadu	2391	573680	17121	765	836	1	1128	837	239	2392	23319				
Tripura	748	54954	96375	738	915	1	76	2715	319	6155	107294				
Uttaranchal	663	55345	71432	1281	2565	1	1314	715	135	2190	79636				
Uttar Pradesh	3473	1336152	13817	964	3439	1	968	453	74	1666	21381				
West Bengal	3019	2002647	16710	452	840	0	265	363	78	1399	20107				
Andaman & N.Islands	85	1698	43229	882	1412	0	968	1452	162	4246	52352				
Chandigarh	41	477	10011	2302	789	0	1499	1194	451	7224	23469				
Dadra & Nagar Haveli	53	566	30375	2581	1518	0	1536	1441	247	14841	52539				
Daman & Diu	34	378	98714	2117	2845	0	2342	3777	927	6334	117057				
Lakshadweep	48	293	39298	1766	2796	0	2495	1766	376	3231	51728				
Puducherry	90	1847	28715	741	1161	0	1236	1613	291	2977	36735				
All-India	35673	9138228	22406	1285	2071	6	823	753	145	2341	29831				

Broad activity category: Manufacturing

Sector: rural

Enterprise type: OAE

Table 33: Annual value of operating expenses per enterprise by State/UT

State / UT	no. of enterprises		per enterprise annual value of expenditure (Rs.)										total
	sample	estimated	principal operating expenses	electricity charges	Fuel & lubricant	raw material for own const.	other expenses				communication expenses	other expenses	
							minor repair & maintenance	travelling expenses	(8)	(9)			
(1)	(2)	(3)	(4)	(5)	(6)	(7)	(8)	(9)	(10)	(11)	(12)		
Andhra Pradesh	3437	793618	234514	1014	1147	69	454	3274	289	2176	242936		
Arunachal Pradesh	486	8585	341335	1578	1215	295	2512	9423	1434	6879	364671		
Assam	1633	391213	296282	673	375	100	467	3339	439	3459	305135		
Bihar	2337	708783	257787	674	502	16	619	2225	404	2647	264874		
Chhattisgarh	939	172512	191069	906	267	0	1344	3489	483	2467	200026		
Delhi	80	10875	251716	2779	972	0	970	4189	1844	4825	267296		
Goa	92	9275	278590	1615	2	0	60	3002	1540	1499	286306		
Gujarat	1603	339343	229141	1884	978	0	581	4017	524	2864	239988		
Haryana	1187	174423	306777	2482	2328	0	1255	3635	1035	4389	321903		
Himachal Pradesh	649	69168	325394	2483	984	0	136	5766	870	4520	340152		
Jammu & Kashmir	685	105733	269851	811	267	32	348	5689	718	6510	284226		
Jharkhand	1316	313023	183242	294	283	0	428	1928	167	1537	187878		
Karnataka	1592	401432	239714	621	389	1	682	4272	354	2252	248285		
Kerala	2061	279665	563698	1188	1445	445	679	5796	994	4894	579139		
Madhya Pradesh	2862	449746	189166	1015	513	28	566	2404	295	2259	196246		
Maharashtra	1990	591499	348547	1267	967	0	742	5040	602	3459	360624		
Manipur	524	29789	233905	352	199	2	642	6307	472	2695	244575		
Meghalaya	306	28985	224319	782	239	0	134	5272	587	3170	234503		
Mizoram	410	3498	303908	379	26	0	435	6130	534	2227	313639		
Nagaland	549	6796	169091	805	45	72	522	5096	605	2051	178286		

Broad activity category: Trade

Sector: rural

Enterprise type: OAE

Table 33: Annual value of operating expenses per enterprise by State/UT

State / UT	no. of enterprises		per enterprise annual value of expenditure (Rs.)										total
	sample	estimated	principal operating expenses	other expenses							other expenses		
				electricity charges	Fuel & lubricant	raw material for own const.	minor repair & maintenance	travelling expenses	communication expenses				
(1)	(2)	(3)	(4)	(5)	(6)	(7)	(8)	(9)	(10)	(11)	(12)		
Odisha	1819	844355	167124	345	277	0	546	2793	166	1392	172643		
Punjab	1096	164841	313004	2798	3786	0	1275	3154	822	4464	329302		
Rajasthan	1846	380945	341703	1690	3111	0	1241	4402	892	5318	358356		
Sikkim	159	6948	277033	921	52	0	0	6571	389	1161	286128		
Tamil Nadu	2535	380245	338776	1168	2439	31	1292	3965	668	3142	351480		
Tripura	754	168062	296118	556	18	1	161	4654	470	2864	304843		
Uttaranchal	793	93067	328290	1448	279	0	673	5041	460	3839	340030		
Uttar Pradesh	4536	1850969	195421	423	694	18	605	1985	202	1898	201246		
West Bengal	3311	1166225	326842	651	265	0	619	3134	343	2429	334284		
Andaman & N.Islands	138	2889	448630	3028	267	21	1142	15110	797	5163	474158		
Chandigarh	43	1774	381959	4750	1174	0	1665	6767	675	3931	400920		
Dadra & Nagar Haveli	74	1492	323551	2189	2386	0	1320	3936	814	2876	337072		
Daman & Diu	38	1250	522610	2691	5394	0	1882	3976	1550	3061	541165		
Lakshadweep	45	237	621773	2216	64	0	1200	16000	2080	9745	653078		
Puducherry	84	2624	318670	876	2060	0	912	3945	585	2636	329684		
all-India	42009	9953886	261942	869	843	30	664	3255	410	2674	270688		

Broad activity category: Trade

Sector: rural

Enterprise type: OAE

Table 33: Annual value of operating expenses per enterprise by State/UT

State / UT	no. of enterprises		per enterprise annual value of expenditure (Rs.)										total
	sample	estimated	principal operating expenses	other expenses							other expenses		
				electricity charges	Fuel & lubricant	raw material for own const.	minor repair & maintenance	travelling expenses	communication expenses				
(1)	(2)	(3)	(4)	(5)	(6)	(7)	(8)	(9)	(10)	(11)	(12)		
Andhra Pradesh	3708	1367411	29866	389	721	5	273	347	182	2952	34734		
Arunachal Pradesh	206	1229	93058	3377	1368	1493	7357	2756	1091	21662	132162		
Assam	1369	264214	39000	501	589	15	318	648	218	4813	46103		
Bihar	2212	655685	26347	420	2094	41	867	431	283	4303	34785		
Chhattisgarh	740	102762	26030	585	180	0	699	1222	407	4449	33573		
Delhi	76	5749	47578	2366	422	0	1304	2589	1685	15525	71469		
Goa	118	9046	83609	1543	36	0	462	1030	817	1368	88864		
Gujarat	1476	264243	49750	1068	903	0	605	1177	719	8558	62780		
Haryana	1128	135547	51755	1462	858	0	1289	900	758	6508	63531		
Himachal Pradesh	716	100473	45285	949	245	0	389	910	746	5656	54180		
Jammu & Kashmir	619	62805	66562	469	267	93	782	652	494	13982	83302		
Jharkhand	1268	226017	35363	206	328	51	437	388	173	2661	39606		
Karnataka	1699	419200	55760	420	586	0	579	965	255	2636	61202		
Kerala	2279	414701	57218	920	509	336	750	1027	775	7349	68883		
Madhya Pradesh	2301	271668	23201	739	749	0	1025	820	240	3698	30473		
Maharashtra	2006	601230	42478	884	585	0	523	896	466	4280	50111		
Manipur	407	13742	57751	654	265	118	346	740	527	3883	64284		
Meghalaya	233	19030	90613	538	27	0	88	1244	485	14318	107313		
Mizoram	204	1439	138369	472	82	10	324	238	798	3920	144214		
Nagaland	439	3774	78225	1365	86	0	718	730	429	1846	83400		

Broad activity category: Other Services

Sector: rural

Enterprise type: OAE

Table 33: Annual value of operating expenses per enterprise by State/UT

State / UT	no. of enterprises		per enterprise annual value of expenditure (Rs.)										total
	sample	estimated	principal operating expenses	electricity charges	Fuel & lubricant	raw material for own const.	minor repair & maintenance	travelling expenses	communication expenses	other expenses	total		
												(2)	
Odisha	1746	509218	22672	259	295	0	443	306	152	2267	26394		
Punjab	1094	179439	33020	1936	1573	0	884	812	658	7894	46778		
Rajasthan	1689	321219	62591	1107	1360	0	875	1206	1190	9235	77564		
Sikkim	155	6593	54500	1728	0	0	15	495	222	7872	64833		
Tamil Nadu	2699	487641	51072	657	1138	0	755	709	421	3279	58031		
Tripura	686	90261	28471	169	87	0	32	925	161	5313	35157		
Uttaranchal	879	97296	46851	746	299	0	860	913	409	3872	53949		
Uttar Pradesh	3888	1261469	24139	362	885	9	652	632	235	3667	30580		
West Bengal	3454	1250310	21578	388	303	0	279	325	224	2931	26028		
Andaman & N.Islands	129	2437	118358	1082	119	0	534	994	518	6080	127685		
Chandigarh	46	2006	37931	3410	2614	0	922	197	684	3044	48802		
Dadra & Nagar Haveli	70	2151	52888	763	301	0	259	427	587	6628	61852		
Daman & Diu	47	1085	313596	1504	2165	0	1051	1784	1468	4178	325746		
Lakshadweep	45	428	52583	872	5	0	197	663	914	7083	62317		
Puducherry	91	2383	130358	632	954	0	886	952	389	4839	139010		
all-India	39922	9153903	34917	569	764	23	557	632	350	4191	42002		

Broad activity category: Other Services

Sector: rural

Enterprise type: OAE

Table 33: Annual value of operating expenses per enterprise by State/UT

State / UT	no. of enterprises		per enterprise annual value of expenditure (Rs.)										total
	sample	estimated	principal operating expenses	electricity charges	Fuel & lubricant	raw material for own const.	other expenses				communication expenses	other expenses	
							minor repair & maintenance	travelling expenses	(8)	(9)			
(1)	(2)	(3)	(4)	(5)	(6)	(7)	(8)	(9)	(10)	(11)	(12)		
Andhra Pradesh	10491	3046796	80487	675	847	20	424	1240	185	2659	86537		
Arunachal Pradesh	788	10437	298326	1753	1347	428	3017	8184	1330	8439	322823		
Assam	4077	798820	179275	661	732	57	446	2082	333	3899	187487		
Bihar	6273	1715471	125207	627	2877	41	888	1234	316	3372	134563		
Chhattisgarh	2356	385138	96738	996	1408	0	1023	2080	365	2933	105544		
Delhi	201	19741	174875	2995	772	0	1145	3812	1701	8371	193672		
Goa	286	20482	178625	1657	24	0	329	2099	1209	2120	186062		
Gujarat	4388	831929	114048	2388	1509	0	875	2496	533	4865	126713		
Haryana	3135	377515	165687	2548	1818	0	1418	2220	880	5679	180250		
Himachal Pradesh	2020	240988	123741	2012	636	0	609	2330	639	4449	134417		
Jammu & Kashmir	1989	291164	128675	882	1026	66	794	3098	516	6361	141419		
Jharkhand	3699	817730	84977	233	1149	15	509	1007	120	1582	89592		
Karnataka	4785	1322447	95250	848	448	0	754	2022	240	2063	101625		
Kerala	6333	957194	198315	974	847	276	663	2414	694	5144	209328		
Madhya Pradesh	7675	1238466	78791	1330	1123	10	766	1278	182	2282	85764		
Maharashtra	5998	1780248	136814	1682	919	0	836	2342	418	3939	146951		
Manipur	1367	71209	130422	337	434	24	523	3535	381	2785	138441		
Meghalaya	690	61756	141947	790	850	0	121	3595	483	6788	154573		
Mizoram	883	7112	185750	697	1866	4	518	3176	492	2790	195293		
Nagaland	1488	15827	103083	936	1184	125	640	2801	422	1528	110719		

Broad activity category: All

Sector: rural

Enterprise type: OAE

Table 33: Annual value of operating expenses per enterprise by State/UT

State / UT	no. of enterprises		per enterprise annual value of expenditure (Rs.)										total	
	sample	estimated	principal operating expenses	electricity charges	Fuel & lubricant	raw material for own const.	other expenses					communication expenses		other expenses
							minor repair & maintenance	travelling expenses	travelling expenses	travelling expenses	travelling expenses			
(1)	(2)	(3)	(4)	(5)	(6)	(7)	(8)	(9)	(10)	(11)	(12)			
Odisha	5163	1858504	87106	382	1127	2	553	1524	133	1725	92552			
Punjab	3114	477700	126894	3306	2445	1	1216	1566	646	5419	141493			
Rajasthan	5033	990745	167687	2139	2895	6	1193	2516	860	7495	184793			
Sikkim	342	14260	161127	1266	50	0	9	3454	302	4335	170543			
Tamil Nadu	7625	1441566	113449	835	1361	8	1045	1618	414	2890	121621			
Tripura	2188	313277	183966	476	195	1	109	3240	354	4147	192488			
Uttaranchal	2335	245707	158989	1132	802	0	891	2432	366	3481	168094			
Uttar Pradesh	11897	4448591	92306	568	1573	10	727	1141	173	2330	98828			
West Bengal	9784	4419183	99931	486	537	0	362	1084	189	2105	104694			
Andaman & N.Islands	352	7023	236037	1834	492	9	889	6911	547	5260	251978			
Chandigarh	130	4256	178212	3844	1809	0	1296	3047	654	3882	192745			
Dadra & Nagar Haveli	197	4209	145825	1513	1204	0	807	1807	622	6402	158180			
Daman & Diu	119	2714	379914	2136	3747	0	1614	3072	1431	3964	395877			
Lakshadweep	138	959	189452	1478	874	0	1148	4798	1038	6564	205352			
Puducherry	265	6855	175059	755	1433	0	990	2276	438	3494	184445			
all-India	117604	28246018	110873	907	1215	20	681	1596	305	3058	118653			

Broad activity category: All

Sector: rural

Enterprise type: OAE

Table 33: Annual value of operating expenses per enterprise by State/UT

State / UT	no. of enterprises		per enterprise annual value of expenditure (Rs.)											Enterprise type: Estt
	sample	estimated	principal operating expenses	electricity charges	Fuel & lubricant	raw material for own const.	other expenses					total		
							travelling expenses	communication expenses	other expenses	minor repair & maintenance	raw material for own const.			
(1)	(2)	(3)	(4)	(5)	(6)	(7)	(8)	(9)	(10)	(11)	(12)			
Andhra Pradesh	1920	112965	217199	9206	38201	117	5876	6837	926	43413	321776			
Arunachal Pradesh	65	244	3385998	12193	159438	27	22661	49836	6638	84527	3721317			
Assam	462	46526	271862	3128	3550	70	4248	4060	668	8770	296356			
Bihar	326	24749	180530	2210	22511	2	5045	6111	1028	9162	226598			
Chhattisgarh	177	9199	4258904	98001	60191	0	14228	24116	3398	44964	4503801			
Delhi	49	2659	463673	29712	11074	0	8278	9014	5128	26220	553099			
Goa	42	1744	1008852	4408	19363	0	1298	3157	2323	40800	1080200			
Gujarat	869	40474	2189113	97186	17523	0	24345	30353	4435	56244	2419200			
Haryana	353	13330	430511	14391	171560	0	9926	24330	3147	48946	702811			
Himachal Pradesh	239	8329	2091134	12034	7993	0	4485	14727	3187	25064	2158623			
Jammu & Kashmir	387	17615	528483	3910	31902	115	5723	23778	1783	51852	647545			
Jharkhand	334	17984	159744	1595	31447	1441	1111	12504	330	3211	211383			
Karnataka	433	34921	343579	11495	70053	620	7896	27755	1335	16651	479384			
Kerala	1268	71404	861406	15560	8256	1680	7811	23455	2444	54366	974978			
Madhya Pradesh	442	26881	268858	8355	24050	0	3615	12331	662	9984	327854			
Maharashtra	365	41769	747527	28853	50778	1580	9341	20373	2830	46034	907316			
Manipur	57	887	595354	2635	27133	0	6237	12115	1717	7741	652933			
Meghalaya	89	4132	187559	4446	48598	0	1903	22387	507	30011	295411			
Mizoram	33	151	1318522	6401	4307	202	4708	97688	817	17838	1450485			
Nagaland	83	547	89837	4987	15858	6346	2449	5471	708	1771	127427			

Table 33: Annual value of operating expenses per enterprise by State/UT

State / UT	no. of enterprises		per enterprise annual value of expenditure (Rs.)										Enterprise type: Estt
	sample	estimated	principal operating expenses	other expenses						total			
				electricity charges	Fuel & lubricant	raw material for own const.	minor repair & maintenance	travelling expenses	communication expenses		other expenses		
(1)	(2)	(3)	(4)	(5)	(6)	(7)	(8)	(9)	(10)	(11)	(12)		
Odisha	451	43132	223980	9696	16799	0	6021	13275	700	10747	281217		
Punjab	406	28212	403085	24782	9375	640	6909	5199	1755	16392	468137		
Rajasthan	560	26053	1485774	107209	119087	6225	13013	35840	5137	116881	1889165		
Sikkim	6	43	20798554	318547	1770255	0	631434	3173203	27501	15157131	41876625		
Tamil Nadu	1883	107470	412847	14493	41979	85	8821	13949	2015	29188	523377		
Tripura	368	7179	355990	3566	23466	1	574	5435	599	12108	401738		
Uttaranchal	305	14244	407198	11984	9160	0	5278	8714	1156	21317	464807		
Uttar Pradesh	1217	112857	391921	10268	213395	227	11198	13683	1402	25051	667145		
West Bengal	2419	159101	360848	10821	50177	0	4547	12576	1194	27081	467244		
Andaman & N.Islands	46	257	1067267	13174	8437	0	9781	22124	4893	21100	1146777		
Chandigarh	51	298	492622	20716	12820	0	5252	3979	3087	30693	569168		
Dadra & Nagar Haveli	60	469	1652433	44725	17330	0	11450	22611	9439	44019	1802006		
Daman & Diu	71	387	144961	14396	20441	0	15474	11406	6305	25511	238494		
Lakshadweep	11	28	177707	13577	1864	0	9434	19720	2260	7764	232325		
Puducherry	88	614	2125720	57791	64679	0	25158	47249	8116	76775	2405488		
all-India	15935	976854	552454	18582	58379	482	7806	15040	1712	33164	687620		

Table 33: Annual value of operating expenses per enterprise by State/UT

State / UT	no. of enterprises		per enterprise annual value of expenditure (Rs.)										total
	sample	estimated	principal operating expenses	electricity charges	Fuel & lubricant	raw material for own const.	other expenses				communication expenses	other expenses	
							minor repair & maintenance	travelling expenses	travelling expenses	travelling expenses			
(1)	(2)	(3)	(4)	(5)	(6)	(7)	(8)	(9)	(10)	(11)	(12)		
Andhra Pradesh	1151	54096	1925440	3712	6629	418	2036	21602	1784	14950	1976570		
Arunachal Pradesh	162	766	906743	2786	2307	42	2605	22551	2663	15304	955003		
Assam	404	40574	889258	1822	611	424	406	7019	613	5334	905487		
Bihar	249	15056	881917	1782	5885	399	3048	12791	1235	9860	916918		
Chhattisgarh	189	8461	1921444	5077	762	0	1382	10852	3440	9801	1952759		
Delhi	33	1967	32408678	32120	15266	0	72061	75875	20343	195610	32819953		
Goa	59	1448	399674	2919	3060	51	1892	4356	1828	9978	423758		
Gujarat	478	25205	2493188	7176	4459	0	2969	17785	3044	18745	2547366		
Haryana	231	22279	5634260	7682	15851	0	6909	20567	8495	48779	5742543		
Himachal Pradesh	195	5814	2757969	5871	9642	0	3213	49874	2907	34949	2864425		
Jammu & Kashmir	175	11503	683829	1582	2513	185	2177	28635	1391	49083	769395		
Jharkhand	347	13956	1271430	2192	1297	11	491	6405	746	3748	1286320		
Karnataka	262	17512	1508509	7554	2536	7	2617	7086	1840	10484	1540635		
Kerala	940	77387	5213189	5341	9431	0	3914	27046	3720	29786	5292426		
Madhya Pradesh	435	23412	4132561	4905	3016	47	2629	21773	1721	10800	4177451		
Maharashtra	383	37789	1447129	8466	4613	0	2614	32279	4086	15968	1515155		
Manipur	53	629	1102851	1926	6860	0	271	30227	1930	3160	1147226		
Meghalaya	83	2351	1497832	5117	6500	0	1551	18545	2325	11215	1543084		
Mizoram	16	85	758632	685	0	0	0	30792	2033	1584	793726		
Nagaland	106	493	539360	2319	439	0	465	16636	1658	4758	565635		

Broad activity category: Trade

Sector: rural

Enterprise type: Estt

Table 33: Annual value of operating expenses per enterprise by State/UT

State / UT	no. of enterprises		per enterprise annual value of expenditure (Rs.)											total
	sample	estimated	principal operating expenses	other expenses							other expenses	total		
				electricity charges	Fuel & lubricant	raw material for own const.	minor repair & maintenance	travelling expenses	communication expenses	other expenses				
(1)	(2)	(3)	(4)	(5)	(6)	(7)	(8)	(9)	(10)	(11)	(12)			
Odisha	282	20629	1064898	1490	2334	0	1659	20265	1670	7330	1099647			
Punjab	310	20497	4039139	10032	11876	0	4883	15007	3121	16258	4100316			
Rajasthan	397	21931	2095827	5223	26392	0	6333	11486	2872	20230	2168363			
Sikkim	20	127	39641428	16588	23432	0	102277	93080	35896	123548	40036249			
Tamil Nadu	879	47783	1538913	4589	8001	839	3896	8160	2226	8539	1575162			
Tripura	267	15141	1670327	1608	188	0	13	44463	1291	12210	1730099			
Uttaranchal	192	8717	2969273	6843	7595	0	4740	36465	3920	18848	3047683			
Uttar Pradesh	564	39883	9656983	4014	16222	32	4797	100497	3462	42563	9828570			
West Bengal	1227	73313	1533554	2365	1687	0	1462	14508	1507	9263	1564346			
Andaman & N.Islands	71	304	2883301	7984	13223	0	5416	198472	6677	24607	3139681			
Chandigarh	42	381	1773883	7953	10170	0	4555	20517	3601	10126	1830805			
Dadra & Nagar Haveli	54	356	724805	6973	17733	0	1982	8973	1638	8449	770553			
Daman & Diu	56	651	1918250	5504	7091	0	2896	14945	6466	8920	1964072			
Lakshadweep	12	29	1766111	5945	1433	0	8311	43305	3920	59969	1888994			
Puducherry	42	205	13360069	16313	42635	0	12989	40106	3520	324218	13799850			
all-India	10366	610732	3003853	4664	6951	149	3184	24689	2668	18975	3065133			

Broad activity category: Trade

Sector: rural

Enterprise type: Estt

Table 33: Annual value of operating expenses per enterprise by State/UT

State / UT	no. of enterprises		per enterprise annual value of expenditure (Rs.)											Enterprise type: Estt	
	sample	estimated	principal operating expenses	electricity charges	Fuel & lubricant	raw material for own const.	other expenses					communication expenses	other expenses		total
							(4)	(5)	(6)	(7)	(8)				
(1)	(2)	(3)	(4)	(5)	(6)	(7)	(8)	(9)	(10)	(11)	(12)				
Andhra Pradesh	2080	79232	216393	9427	14190	21419	9395	3627	3253	53854	331558				
Arunachal Pradesh	127	321	249993	4917	7128	15596	10972	5121	2960	35084	331772				
Assam	429	39076	176545	1675	981	1637	866	2095	811	9899	194509				
Bihar	563	60013	167507	1110	3535	580	2122	1816	1416	6241	184327				
Chhattisgarh	345	14786	139968	2134	3131	1	1229	2394	946	6477	156281				
Delhi	74	3396	67388	8158	8401	0	5353	5501	5260	24960	125021				
Goa	82	2914	214513	3229	0	0	652	2715	1787	5803	228698				
Gujarat	658	31187	241504	11614	8565	4471	13703	8014	2736	24879	315486				
Haryana	455	22930	174358	6292	14619	31	4975	2221	3490	22875	228860				
Himachal Pradesh	542	23715	421144	6366	2744	0	2422	5037	3525	64585	505824				
Jammu & Kashmir	486	30920	384966	876	7021	0	3017	1027	1266	12785	410957				
Jharkhand	660	40052	149330	375	841	84	637	566	774	4052	156658				
Karnataka	480	36769	299930	7425	4708	175	7489	7383	4686	20935	352729				
Kerala	1433	77421	410721	11004	5339	3456	9488	6456	3638	30117	480220				
Madhya Pradesh	781	40317	110686	3645	4363	4088	4292	2398	1237	11977	142687				
Maharashtra	606	66128	230273	4581	3897	321	3512	4564	1981	11582	260711				
Manipur	86	808	348519	1861	4153	52	12997	6175	2753	24432	400943				
Meghalaya	246	13504	285995	1166	25	0	355	1650	1560	10870	301621				
Mizoram	97	441	261630	1097	352	0	1474	464	1621	4323	270961				
Nagaland	250	1236	196268	5307	2778	829	13971	2910	1941	6503	230507				

Table 33: Annual value of operating expenses per enterprise by State/UT

State / UT	no. of enterprises		per enterprise annual value of expenditure (Rs.)										total
	sample	estimated	principal operating expenses	other expenses							other expenses	total	
				electricity charges	Fuel & lubricant	raw material for own const.	minor repair & maintenance	travelling expenses	communication expenses	other expenses			
(1)	(2)	(3)	(4)	(5)	(6)	(7)	(8)	(9)	(10)	(11)	(12)		
Odisha	750	64019	309679	1369	2167	0	1870	4409	2335	14321	336150		
Punjab	511	35374	293531	8360	11931	0	8806	2165	4148	20601	349541		
Rajasthan	897	61274	326339	4634	8574	0	3789	3149	3947	42699	393132		
Sikkim	85	1575	240863	5606	7290	0	849	2410	4712	1935	263665		
Tamil Nadu	1735	76874	299383	10182	16330	1878	12280	4871	3913	29085	377921		
Tripura	332	16926	85078	512	41	0	46	1492	1399	17470	106038		
Uttaranchal	615	24661	156035	10976	3558	106	5458	2820	1840	15604	196397		
Uttar Pradesh	1245	123894	127139	1931	8109	7165	5158	4875	1939	10777	167092		
West Bengal	1273	64528	184083	2010	4621	29	2564	2703	1414	16658	214082		
Andaman & N.Islands	93	437	293147	8375	2047	0	12552	2348	2430	19940	340839		
Chandigarh	61	276	75174	9302	5082	0	4251	2711	2216	24800	123536		
Dadra & Nagar Haveli	113	1048	358607	2936	1266	0	948	2803	2515	7872	376947		
Daman & Diu	141	564	573533	9864	6224	0	13110	6184	4800	35152	648867		
Lakshadweep	46	123	131138	5044	126	0	3796	990	4852	4987	150933		
Puducherry	93	753	1005647	11461	71936	0	27866	29447	10461	47072	1203890		
all-India	18470	1057490	237977	5087	6811	3255	5389	3831	2511	21584	286444		

Broad activity category: Other Services

Sector: rural

Enterprise type: Estt

Table 33: Annual value of operating expenses per enterprise by State/UT

State / UT	no. of enterprises		per enterprise annual value of expenditure (Rs.)											total
	sample	estimated	principal operating expenses	electricity charges	Fuel & lubricant	raw material for own const.	minor repair & maintenance	travelling expenses	communication expenses	other expenses	other expenses	total		
													(2)	
Andhra Pradesh	5151	246294	592141	8071	23542	7036	6165	9047	1863	40520	688384			
Arunachal Pradesh	354	1330	1202472	5023	32248	3790	8296	23346	3463	32751	1311389			
Assam	1295	126176	440875	2258	1809	669	1965	4403	695	8015	460689			
Bihar	1138	99818	278497	1484	8595	409	2986	4536	1293	7511	305311			
Chhattisgarh	711	32446	1772277	30081	18690	0	4954	10758	2292	18255	1857307			
Delhi	156	8022	8128673	21177	10970	0	22679	23921	8915	67220	8283556			
Goa	183	6106	485322	3492	6256	12	1130	3230	1950	16789	518183			
Gujarat	2005	96866	1641180	46214	11240	1439	15357	19891	3526	36388	1775234			
Haryana	1039	58539	2310667	8665	50825	12	6839	14238	5316	38671	243232			
Himachal Pradesh	976	37859	1147425	7537	4958	0	2998	14054	3356	51339	1231667			
Jammu & Kashmir	1048	60038	484334	1901	13457	69	3650	12991	1441	31202	549046			
Jharkhand	1341	71992	369458	1032	8575	409	727	4680	657	3783	389321			
Karnataka	1175	89202	554285	9044	29863	316	6692	15300	2815	17206	635521			
Kerala	3641	226211	2195902	10505	7660	1713	7052	18865	3289	37658	2282644			
Madhya Pradesh	1658	90610	1196800	5368	9856	1831	3661	10351	1191	11082	1240141			
Maharashtra	1354	145687	694210	12547	17524	599	4950	16285	2771	22597	771484			
Manipur	196	2323	646770	2174	13655	18	6975	14948	2135	12308	698984			
Meghalaya	418	19987	408191	2309	10829	0	816	7925	1432	14868	446369			
Mizoram	146	676	559877	2230	1191	45	2011	25971	1493	6997	599814			
Nagaland	439	2276	245015	4583	5417	1976	8273	6500	1583	4987	278335			

Broad activity category: All

Sector: rural

Enterprise type: Estt

Table 33: Annual value of operating expenses per enterprise by State/UT

State / UT	no. of enterprises		per enterprise annual value of expenditure (Rs.)										total
	sample	estimated	principal operating expenses	electricity charges	Fuel & lubricant	raw material for own const.	minor repair & maintenance	travelling expenses	communication expenses	other expenses	total		
												(2)	
Odisha	1483	127780	402676	4199	7133	0	3237	9961	1676	11986	440868		
Punjab	1227	84083	1243346	14278	11060	215	7213	6314	3095	18130	1303650		
Rajasthan	1854	109258	957997	29211	38503	1484	6499	12618	4015	55878	1106205		
Sikkim	111	1745	3630055	14193	52330	0	23945	87918	7557	387861	4203859		
Tamil Nadu	4497	232127	607070	11026	26491	834	8953	9751	2687	24903	691715		
Tripura	967	39246	746215	1494	4383	0	130	18791	1211	14460	786683		
Uttaranchal	1112	47622	746123	10521	5972	55	5273	10742	2016	17906	798608		
Uttar Pradesh	3026	276634	1609092	5633	93028	3306	7570	22254	1940	21183	1764005		
West Bengal	4919	296942	611968	6818	28305	6	3354	10907	1319	20417	683096		
Andaman & N.Islands	210	997	1281240	9492	7096	0	9666	67163	4358	21660	1400674		
Chandigarh	154	955	883587	12329	9530	0	4685	10214	3041	20784	944169		
Dadra & Nagar Haveli	227	1872	752258	14171	8418	0	3775	8937	4083	17036	808677		
Daman & Diu	268	1603	1016539	9187	10009	0	9530	11006	5841	22163	1084274		
Lakshadweep	69	180	404343	6523	610	0	5410	10797	4296	14363	446342		
Puducherry	223	1572	3054473	30181	65281	0	24868	37787	8640	94820	3316050		
all-India	44771	2645076	992740	9973	25888	1514	5772	12787	2252	25258	1076184		

Table 33: Annual value of operating expenses per enterprise by State/UT

State / UT	no. of enterprises		per enterprise annual value of expenditure (Rs.)										total
	sample	estimated	principal operating expenses	electricity charges	Fuel & lubricant	raw material for own const.	other expenses				communication expenses	other expenses	
							minor repair & maintenance	travelling expenses	travelling expenses	travelling expenses			
(1)	(2)	(3)	(4)	(5)	(6)	(7)	(8)	(9)	(10)	(11)	(12)		
Andhra Pradesh	5266	998732	42865	1763	5007	14	1224	1478	189	7250	59791		
Arunachal Pradesh	161	866	1032069	4114	47109	130	7394	15313	2124	26549	1134802		
Assam	1537	189919	156086	1465	2358	31	1512	1972	356	4729	168508		
Bihar	2050	375751	51276	1006	10019	86	1707	1086	254	3498	68932		
Chhattisgarh	854	119062	342655	8975	8663	0	1859	2479	393	5548	370573		
Delhi	94	5776	289856	16326	5486	0	4599	6716	3024	16143	342151		
Goa	118	3905	532136	3249	8686	0	1091	2904	1829	22617	572512		
Gujarat	2178	268817	344391	18595	5186	0	5043	6066	950	11497	391728		
Haryana	1173	80874	95994	6461	30303	0	3387	5022	1126	14202	156495		
Himachal Pradesh	894	79676	253289	3992	1598	0	1702	2434	569	5022	268605		
Jammu & Kashmir	1072	140241	100272	1501	5817	85	1755	4837	534	8549	123349		
Jharkhand	1449	296674	23628	273	4526	89	686	1204	42	906	31354		
Karnataka	1927	536734	34202	2044	4914	41	1408	2839	215	2422	48084		
Kerala	3261	334231	209312	3980	2348	360	2070	5800	717	13134	237721		
Madhya Pradesh	2954	543932	24687	2234	2948	0	943	1122	83	1975	33992		
Maharashtra	2367	629288	68463	4640	4501	105	1788	2384	359	6860	89100		
Manipur	493	28565	71897	241	1588	0	662	2254	257	2505	79405		
Meghalaya	240	17873	73565	1916	13756	0	548	7722	319	10006	107832		
Mizoram	302	2326	110942	1685	5894	18	1033	6688	261	3914	130436		
Nagaland	583	5805	40716	1193	4615	856	897	1713	231	731	50953		

Broad activity category: Manufacturing

Sector: rural

Enterprise type: All

Table 33: Annual value of operating expenses per enterprise by State/UT

State / UT	no. of enterprises		per enterprise annual value of expenditure (Rs.)										total
	sample	estimated	principal operating expenses	electricity charges	Fuel & lubricant	raw material for own const.	minor repair & maintenance	travelling expenses	communication expenses	other expenses	total		
												(2)	
Odisha	2049	548062	34469	1286	4443	6	1097	1625	110	2443	45479		
Punjab	1330	161633	89512	9095	3256	114	2518	1417	648	5560	112119		
Rajasthan	2058	314633	173434	12438	13823	535	2439	4330	838	17414	225251		
Sikkim	34	762	1203235	18507	101381	0	36033	181319	1758	866474	2408708		
Tamil Nadu	4274	681150	79557	2931	7328	14	2342	2906	519	6620	102217		
Tripura	1116	62134	126373	1065	3521	1	134	3029	351	6843	141317		
Uttaranchal	968	69588	140159	3472	3915	1	2126	2353	344	6105	158475		
Uttar Pradesh	4690	1449010	43266	1689	19792	18	1765	1483	177	3487	71677		
West Bengal	5438	2161748	42038	1215	4471	0	580	1262	160	3290	53015		
Andaman & N.Islands	131	1954	177783	2497	2335	0	2126	4168	783	6460	196154		
Chandigarh	92	775	195847	9392	5421	0	2944	2266	1466	16261	233599		
Dadra & Nagar Haveli	113	1035	765607	21684	8685	0	6030	11037	4414	28067	845523		
Daman & Diu	105	765	122103	8327	11744	0	8983	7635	3647	16033	178472		
Lakshadweep	59	322	51399	2799	2715	0	3101	3336	541	3627	67518		
Puducherry	178	2461	551574	14965	16998	0	7201	12992	2242	21378	627351		
all-India	51608	10115082	73595	2956	7509	52	1498	2133	296	5318	93356		

Broad activity category: Manufacturing

Sector: rural

Enterprise type: All

Table 33: Annual value of operating expenses per enterprise by State/UT

State / UT	no. of enterprises		per enterprise annual value of expenditure (Rs.)											total
	sample	estimated	principal operating expenses	electricity charges	Fuel & lubricant	raw material for own const.	other expenses					communication expenses	other expenses	
							minor repair & maintenance	travelling expenses	travelling expenses	travelling expenses	travelling expenses			
(1)	(2)	(3)	(4)	(5)	(6)	(7)	(8)	(9)	(10)	(11)	(12)			
Andhra Pradesh	4588	847715	342419	1186	1497	91	555	4443	385	2991	353567			
Arunachal Pradesh	648	9351	387642	1677	1305	274	2519	10499	1535	7569	413019			
Assam	2037	431787	352002	781	397	130	462	3685	456	3635	361548			
Bihar	2586	723839	270769	697	614	24	670	2445	421	2797	278437			
Chhattisgarh	1128	180973	271967	1101	290	0	1346	3834	621	2810	281969			
Delhi	113	12842	5177070	7273	3161	0	11859	15169	4678	34047	5253256			
Goa	151	10723	294945	1791	415	7	307	3185	1578	2644	304872			
Gujarat	2081	364548	385680	2250	1218	0	746	4969	698	3962	399523			
Haryana	1418	196703	910188	3071	3860	0	1896	5553	1880	9417	935865			
Himachal Pradesh	844	74982	514011	2746	1655	0	374	9186	1028	6879	535880			
Jammu & Kashmir	860	117236	310470	887	488	47	527	7940	784	10687	331830			
Jharkhand	1663	326979	229688	375	326	1	431	2119	191	1631	234762			
Karnataka	1854	418944	292750	911	479	1	763	4390	416	2596	302306			
Kerala	3001	357051	1571420	2088	3176	349	1380	10401	1585	10289	1600688			
Madhya Pradesh	3297	473158	384288	1207	637	29	668	3362	366	2681	393239			
Maharashtra	2373	629289	414518	1699	1186	0	855	6676	811	4210	429954			
Manipur	577	30417	251860	385	337	2	635	6801	503	2704	263226			
Meghalaya	389	31336	319869	1107	709	0	240	6268	718	3773	332684			
Mizoram	426	3582	314671	387	25	0	425	6714	569	2212	325003			
Nagaland	655	7289	194145	907	72	67	518	5877	676	2234	204497			

Broad activity category: Trade

Sector: rural

Enterprise type: All

Table 33: Annual value of operating expenses per enterprise by State/UT

State / UT	no. of enterprises		per enterprise annual value of expenditure (Rs.)										total
	sample	estimated	principal operating expenses	other expenses							other expenses		
				electricity charges	Fuel & lubricant	raw material for own const.	minor repair & maintenance	travelling expenses	communication expenses	other expenses			
(1)	(2)	(3)	(4)	(5)	(6)	(7)	(8)	(9)	(10)	(11)	(12)		
Odisha	2101	864985	188535	373	326	0	573	3210	202	1534	194752		
Punjab	1406	185337	725083	3598	4681	0	1674	4465	1076	5768	746344		
Rajasthan	2243	402876	437191	1882	4378	0	1518	4787	999	6129	456886		
Sikkim	179	7076	986248	1203	474	0	1843	8130	1029	3366	1002292		
Tamil Nadu	3414	428028	472754	1550	3060	121	1583	4433	842	3745	488087		
Tripura	1021	183203	409691	643	32	1	149	7944	538	3636	422634		
Uttaranchal	985	101784	554477	1910	906	0	1021	7733	757	5125	571928		
Uttar Pradesh	5100	1890852	394988	498	1022	19	693	4063	270	2756	404309		
West Bengal	4538	1239538	398213	753	350	0	669	3807	412	2833	407036		
Andaman & N.Islands	209	3192	680229	3499	1500	19	1548	32552	1356	7013	727717		
Chandigarh	85	2156	628142	5316	2765	0	2176	9199	1193	5026	653817		
Dadra & Nagar Haveli	128	1848	400777	3110	5340	0	1447	4905	973	3949	420501		
Daman & Diu	94	1901	1000784	3655	5975	0	2230	7735	3235	5068	1028681		
Lakshadweep	57	267	747397	2626	214	0	1981	18997	2282	15258	788755		
Puducherry	126	2829	1263733	1994	5000	0	1787	6566	797	25940	1305818		
all-India	52375	10564618	420449	1089	1196	36	809	4494	541	3617	432232		

Broad activity category: Trade

Sector: rural

Enterprise type: All

Table 33: Annual value of operating expenses per enterprise by State/UT

State / UT	no. of enterprises		per enterprise annual value of expenditure (Rs.)										total
	sample	estimated	principal operating expenses	electricity charges	Fuel & lubricant	raw material for own const.	other expenses				communication expenses	other expenses	
							minor repair & maintenance	travelling expenses	travelling expenses	travelling expenses			
(1)	(2)	(3)	(4)	(5)	(6)	(7)	(8)	(9)	(10)	(11)	(12)		
Andhra Pradesh	5788	1446643	40082	884	1459	1178	772	527	350	5740	50991		
Arunachal Pradesh	333	1550	125537	3696	2560	4412	8105	3246	1478	24440	173473		
Assam	1798	303290	56722	652	640	224	389	835	295	5468	65223		
Bihar	2775	715698	38184	477	2215	86	972	547	378	4466	47325		
Chhattisgarh	1085	117548	40362	780	552	0	766	1369	475	4704	49008		
Delhi	150	9146	54934	4517	3385	0	2808	3670	3013	19029	91355		
Goa	200	11960	115499	1954	27	0	508	1440	1053	2448	122930		
Gujarat	2134	295430	69992	2181	1712	472	1988	1899	932	10281	89457		
Haryana	1583	158477	69494	2161	2849	5	1822	1092	1153	8876	87452		
Himachal Pradesh	1258	124189	117060	1984	722	0	778	1698	1277	16909	140427		
Jammu & Kashmir	1105	93725	171605	604	2495	63	1520	776	748	13587	191397		
Jharkhand	1928	266069	52519	231	405	56	467	414	263	2870	57226		
Karnataka	2179	455969	75449	985	919	14	1136	1483	613	4112	84711		
Kerala	3712	492122	112831	2506	1269	827	2124	1881	1226	10931	133595		
Madhya Pradesh	3082	311985	34506	1115	1216	528	1448	1024	369	4768	44974		
Maharashtra	2612	667358	61086	1250	913	32	819	1259	616	5003	70980		
Manipur	493	14550	73903	721	481	114	1049	1042	651	5025	82986		
Meghalaya	479	32534	171711	798	26	0	199	1412	931	12887	187965		
Mizoram	301	1880	167265	619	145	8	593	291	991	4015	173926		
Nagaland	689	5009	107342	2338	750	204	3987	1268	802	2995	119686		

Broad activity category: Other Services

Sector: rural

Enterprise type: All

Table 33: Annual value of operating expenses per enterprise by State/UT

State / UT	no. of enterprises		per enterprise annual value of expenditure (Rs.)										total
	sample	estimated	principal operating expenses	other expenses							other expenses		
				electricity charges	Fuel & lubricant	raw material for own const.	minor repair & maintenance	travelling expenses	communication expenses				
(1)	(2)	(3)	(4)	(5)	(6)	(7)	(8)	(9)	(10)	(11)	(12)		
Odisha	2496	573237	54725	383	504	0	602	765	396	3613	60988		
Punjab	1605	214813	75919	2994	3279	0	2188	1035	1233	9986	96635		
Rajasthan	2586	382493	104842	1672	2516	0	1342	1517	1632	14596	128116		
Sikkim	240	8168	90426	2476	1405	0	176	864	1087	6728	103162		
Tamil Nadu	4434	564515	84886	1954	3207	256	2325	1276	896	6793	101592		
Tripura	1018	107187	37410	223	80	0	34	1014	356	7233	46350		
Uttaranchal	1494	121957	68929	2815	958	21	1789	1299	698	6244	82754		
Uttar Pradesh	5133	1385363	33350	502	1531	649	1055	1011	387	4303	42789		
West Bengal	4727	1314838	29553	468	515	1	391	442	283	3605	35257		
Andaman & N.Islands	222	2874	144923	2191	412	0	2361	1200	809	8187	160081		
Chandigarh	107	2281	42429	4122	2912	0	1324	501	869	5672	57829		
Dadra & Nagar Haveli	183	3198	153029	1475	617	0	485	1205	1218	7035	165065		
Daman & Diu	188	1650	402523	4364	3553	0	5177	3289	2608	14775	436289		
Lakshadweep	91	551	70073	1801	32	0	998	735	1791	6617	82046		
Puducherry	184	3136	340561	3233	18000	0	7365	7795	2808	14981	394744		
all-India	58392	10211394	55946	1037	1390	358	1057	963	574	5992	67317		

Broad activity category: Other Services

Sector: rural

Enterprise type: All

Table 33: Annual value of operating expenses per enterprise by State/UT

State / UT	no. of enterprises		per enterprise annual value of expenditure (Rs.)										total
	sample	estimated	principal operating expenses	electricity charges	Fuel & lubricant	raw material for own const.	other expenses				communication expenses	other expenses	
							minor repair & maintenance	travelling expenses	travelling expenses	travelling expenses			
(1)	(2)	(3)	(4)	(5)	(6)	(7)	(8)	(9)	(10)	(11)	(12)		
Andhra Pradesh	15642	3293089	118754	1228	2545	545	853	1823	310	5490	131549		
Arunachal Pradesh	1142	11767	400540	2122	4840	808	3614	9898	1571	11187	434580		
Assam	5372	924996	214959	879	879	141	653	2399	382	4461	224754		
Bihar	7411	1815289	133636	674	3192	61	1004	1415	370	3600	143952		
Chhattisgarh	3067	417584	226926	3256	2751	0	1329	2754	515	4124	241654		
Delhi	357	27763	2473032	8249	3718	0	7367	9623	3785	25375	2531149		
Goa	469	26588	249060	2078	1455	3	513	2359	1379	5489	262336		
Gujarat	6393	928795	273316	6959	2524	150	2385	4310	845	8153	298642		
Haryana	4174	436054	453643	3369	8397	2	2146	3833	1476	10108	482974		
Himachal Pradesh	2996	278847	262725	2762	1223	0	933	3922	1007	10815	283389		
Jammu & Kashmir	3037	351202	189475	1056	3151	66	1282	4789	675	10607	211102		
Jharkhand	5040	889722	107996	298	1750	46	526	1304	163	1760	113845		
Karnataka	5960	1411648	124256	1366	2307	20	1129	2861	403	3020	135362		
Kerala	9974	1183405	580159	2796	2149	551	1885	5559	1190	11359	605648		
Madhya Pradesh	9333	1329076	155012	1606	1719	134	964	1896	251	2882	164463		
Maharashtra	7352	1925935	178978	2504	2175	45	1147	3396	596	5351	194193		
Manipur	1563	73533	146737	395	851	23	727	3895	437	3086	156152		
Meghalaya	1108	81743	207047	1161	3290	0	291	4653	715	8763	225922		
Mizoram	1029	7789	218243	830	1807	7	647	5156	579	3155	230425		
Nagaland	1927	18104	120928	1395	1717	358	1599	3266	568	1963	131794		

Broad activity category: All

Sector: rural

Enterprise type: All

Table 33: Annual value of operating expenses per enterprise by State/UT

State / UT	no. of enterprises		per enterprise annual value of expenditure (Rs.)										total
	sample	estimated	principal operating expenses	other expenses						other expenses			
				electricity charges	Fuel & lubricant	raw material for own const.	minor repair & maintenance	travelling expenses	communication expenses				
(1)	(2)	(3)	(4)	(5)	(6)	(7)	(8)	(9)	(10)	(11)	(12)		
Odisha	6646	1986284	107407	628	1513	2	726	2067	232	2385	114960		
Punjab	4341	561783	293995	4949	3735	33	2113	2276	1013	7321	315435		
Rajasthan	6887	1100002	246185	4828	6432	153	1720	3519	1173	12301	276312		
Sikkim	453	16006	539425	2676	5752	0	2619	12665	1093	46160	610390		
Tamil Nadu	12122	1673694	181910	2248	4846	123	2142	2746	729	5943	200688		
Tripura	3155	352524	246561	590	662	1	111	4971	450	5295	258640		
Uttaranchal	3447	293330	254311	2657	1641	9	1603	3781	634	5823	270459		
Uttar Pradesh	14923	4725224	181104	865	6927	203	1128	2377	276	3434	196314		
West Bengal	14703	4716124	132170	885	2285	0	551	1702	261	3258	141112		
Andaman & N.Islands	562	8020	365992	2786	1314	8	1980	14402	1021	7299	394802		
Chandigarh	284	5212	307491	5400	3224	0	1917	4361	1091	6980	330464		
Dadra & Nagar Haveli	424	6081	332545	5410	3425	0	1721	4003	1687	9676	358467		
Daman & Diu	387	4316	616325	4754	6072	0	4554	6018	3068	10722	651514		
Lakshadweep	207	1139	223415	2276	832	0	1822	5746	1553	7797	243440		
Puducherry	488	8427	712160	6244	13343	0	5444	8900	1968	20529	768588		
all-India	162375	30891093	186383	1683	3327	148	1117	2554	472	4959	200643		

Broad activity category: All

Sector: rural

Enterprise type: All

Table 33: Annual value of operating expenses per enterprise by State/UT

State / UT	no. of enterprises		per enterprise annual value of expenditure (Rs.)										total
	sample	estimated	principal operating expenses	other expenses							communication expenses	other expenses	
				electricity charges	Fuel & lubricant	raw material for own const.	minor repair & maintenance	travelling expenses	travelling expenses	travelling expenses			
(1)	(2)	(3)	(4)	(5)	(6)	(7)	(8)	(9)	(10)	(11)	(12)		
Andhra Pradesh	2500	484400	34596	1810	1142	0	1158	782	237	4602	44327		
Arunachal Pradesh	27	218	624769	2598	2631	0	0	0	157	5471	635626		
Assam	341	14289	122003	1573	1227	0	327	1812	500	7453	134895		
Bihar	1019	51527	131940	2278	4579	21	1222	1265	422	4720	146448		
Chhattisgarh	393	36559	35796	1470	538	0	892	1392	129	2996	43214		
Delhi	592	65239	180540	5562	2378	0	1612	3258	1489	7464	202304		
Goa	39	2559	31475	1564	416	0	373	4327	1503	9673	49332		
Gujarat	1446	948312	14110	2703	834	0	957	1302	291	9312	29508		
Haryana	742	75300	93561	6599	6905	1	2152	1407	701	9622	120948		
Himachal Pradesh	253	7523	105636	2122	925	7	1081	3008	318	6709	119807		
Jammu & Kashmir	484	70603	80226	960	3960	0	347	1891	635	3845	91864		
Jharkhand	485	29426	83939	1258	1862	2	648	860	282	2550	91400		
Karnataka	1244	239389	131594	1718	2330	0	1069	2231	700	3418	143059		
Kerala	1045	114809	37888	943	898	29	447	1104	244	2825	44377		
Madhya Pradesh	2090	300190	39215	2913	1180	7	1010	764	153	3002	48243		
Maharashtra	2623	494543	90971	3956	1063	1	1303	1760	515	6053	105622		
Manipur	258	11584	58487	276	813	0	260	1530	57	2736	64160		
Meghalaya	47	832	113131	2258	444	0	1566	3300	415	41526	162640		
Mizoram	81	941	265839	1504	1892	275	85	7363	1041	7451	285449		
Nagaland	95	1105	44955	747	843	0	162	1075	270	813	48865		

Sector: urban

Enterprise type: OAE

Table 33: Annual value of operating expenses per enterprise by State/UT

State / UT	no. of enterprises		per enterprise annual value of expenditure (Rs.)										total
	sample	estimated	principal operating expenses	other expenses							other expenses		
				electricity charges	Fuel & lubricant	raw material for own const.	minor repair & maintenance	travelling expenses	communication expenses				
(1)	(2)	(3)	(4)	(5)	(6)	(7)	(8)	(9)	(10)	(11)	(12)		
Odisha	896	52795	60538	1116	1844	0	695	1094	210	3708	69204		
Punjab	774	148610	45529	4159	1957	0	1392	818	909	4294	59057		
Rajasthan	1341	244056	63594	3497	2528	6	1056	1103	611	9276	81670		
Sikkim	37	200	81855	1887	737	0	339	1847	328	6842	93835		
Tamil Nadu	2775	726900	35835	1233	1446	0	1337	999	381	4729	45961		
Tripura	202	5875	125451	735	352	0	145	2002	188	5264	134136		
Uttaranchal	305	14030	66675	2116	843	0	1219	1261	506	4868	77489		
Uttar Pradesh	3338	705320	43890	2628	2241	0	1140	982	356	4500	55737		
West Bengal	1808	429831	44884	1249	611	15	588	1075	247	6225	54894		
Andaman & N.Islands	52	405	122556	2248	975	0	1442	2682	1190	12630	143723		
Chandigarh	73	3799	18282	2026	232	0	1092	1021	362	2388	25403		
Dadra & Nagar Haveli	21	374	12979	2465	850	0	440	706	979	4746	23164		
Daman & Diu	35	1223	7245	1073	259	0	650	638	256	2900	13022		
Lakshadweep	26	123	32493	407	989	0	1131	762	219	1106	37107		
Puducherry	145	8872	18925	795	1728	0	1717	392	327	2438	26322		
all-India	27632	5291761	50157	2427	1534	3	1080	1214	392	5819	62627		

Broad activity category: Manufacturing

Sector: urban

Enterprise type: OAE

Table 33: Annual value of operating expenses per enterprise by State/UT

State / UT	no. of enterprises		per enterprise annual value of expenditure (Rs.)										total
	sample	estimated	principal operating expenses	electricity charges	Fuel & lubricant	raw material for own const.	other expenses				communication expenses	other expenses	
							minor repair & maintenance	travelling expenses	travelling expenses	travelling expenses			
(1)	(2)	(3)	(4)	(5)	(6)	(7)	(8)	(9)	(10)	(11)	(12)		
Andhra Pradesh	2634	574387	443997	2017	1779	0	609	4481	771	4590	458243		
Arunachal Pradesh	166	5620	478746	2505	236	13	1115	8919	2983	7696	502214		
Assam	825	77602	461582	1688	375	6	473	4218	776	6220	475339		
Bihar	1722	195150	417428	2222	375	0	828	3313	650	3833	428650		
Chhattisgarh	609	72514	319312	1888	280	0	741	3284	678	4035	330219		
Delhi	1572	304408	474550	3859	1139	0	878	4759	1798	6034	493017		
Goa	64	6152	750113	2728	0	0	133	7367	1921	4653	766914		
Gujarat	1677	672032	486717	2998	1506	0	915	5455	1481	5339	504411		
Haryana	1070	200154	519862	3613	1767	0	1820	4771	1363	5699	538894		
Himachal Pradesh	324	23852	401447	4017	737	21	108	4030	1004	7519	418883		
Jammu & Kashmir	537	83391	680595	1482	656	0	1926	12478	1454	9171	707763		
Jharkhand	793	113809	356377	1564	443	95	479	3515	529	2837	365838		
Karnataka	1486	394067	531805	2143	1225	1	1461	5258	1071	7589	550553		
Kerala	1078	131925	760083	2077	1837	36	985	9516	1374	6413	782321		
Madhya Pradesh	2374	434412	349616	2190	724	5	866	4113	801	4689	363004		
Maharashtra	3295	976995	542021	3293	1701	0	1109	6152	1375	6230	561880		
Manipur	332	24693	319194	408	302	0	86	5752	247	2388	328377		
Meghalaya	207	5812	596802	1624	98	0	203	5758	961	4392	609838		
Mizoram	231	5840	733746	860	3	0	821	8614	669	5734	750445		
Nagaland	173	4210	302469	1136	23	14	54	5069	685	3201	312651		

Broad activity category: Trade

Sector: urban

Enterprise type: OAE

Table 33: Annual value of operating expenses per enterprise by State/UT

State / UT	no. of enterprises		per enterprise annual value of expenditure (Rs.)										total
	sample	estimated	principal operating expenses	other expenses							other expenses		
				electricity charges	Fuel & lubricant	raw material for own const.	minor repair & maintenance	travelling expenses	communication expenses				
(1)	(2)	(3)	(4)	(5)	(6)	(7)	(8)	(9)	(10)	(11)	(12)		
Odisha	1151	169613	399264	1357	648	0	487	3252	604	4239	409850		
Punjab	909	283967	469305	3583	2331	0	911	3578	1339	5689	486736		
Rajasthan	1454	300785	652606	3105	2001	2	813	5156	1384	6361	671428		
Sikkim	110	6441	516828	1212	0	0	0	5128	277	2412	525857		
Tamil Nadu	2827	605349	450282	2107	3488	1	1451	4438	1185	4948	467902		
Tripura	337	18662	327466	942	71	0	29	3469	276	3414	335667		
Uttaranchal	489	59206	510865	2158	311	0	509	6041	803	3107	523793		
Uttar Pradesh	4202	1309696	750045	2495	1447	0	730	3189	885	3372	762164		
West Bengal	2685	775378	445971	1703	243	4	534	4092	561	3828	456936		
Andaman & N.Islands	89	1872	413906	2577	908	0	1367	7216	821	4202	430997		
Chandigarh	118	20174	289569	2813	997	0	1538	3566	388	3344	302214		
Dadra & Nagar Haveli	28	469	518384	4416	6672	0	1043	8951	1795	5979	547241		
Daman & Diu	32	1340	394385	2427	2282	0	644	7659	1236	10914	419548		
Lakshadweep	33	166	945411	4518	395	0	1911	64275	2562	9503	1028575		
Puducherry	146	10216	363861	1219	3699	0	2123	4060	913	3464	379339		
all-India	35779	7870356	526325	2515	1442	3	911	4653	1058	4978	541885		

Broad activity category: Trade

Sector: urban

Enterprise type: OAE

Table 33: Annual value of operating expenses per enterprise by State/UT

State / UT	no. of enterprises		per enterprise annual value of expenditure (Rs.)											total
	sample	estimated	principal operating expenses	electricity charges	Fuel & lubricant	raw material for own const.	other expenses					communication expenses	other expenses	
							minor repair & maintenance	travelling expenses	travelling expenses	travelling expenses	travelling expenses			
(1)	(2)	(3)	(4)	(5)	(6)	(7)	(8)	(9)	(10)	(11)	(12)			
Andhra Pradesh	2957	771356	45048	1009	1723	3	526	503	559	7852	57224			
Arunachal Pradesh	65	886	111175	4090	1012	2642	7394	3217	7124	22279	158932			
Assam	858	51060	45909	924	1062	0	165	1116	689	6984	56850			
Bihar	1795	149609	34624	1361	944	4	1000	983	652	7039	46607			
Chhattisgarh	613	68283	35993	1413	527	0	914	1371	957	10227	51403			
Delhi	1491	229992	45888	3213	2299	0	1501	1390	2212	13731	70235			
Goa	72	6421	62152	1290	38	0	712	2550	1270	4008	72020			
Gujarat	1811	620694	40410	1832	929	0	562	1327	941	11729	57731			
Haryana	1160	205723	44699	2346	1240	0	920	971	794	7233	58204			
Himachal Pradesh	379	19387	66023	2585	1811	0	1434	889	998	11272	85010			
Jammu & Kashmir	520	42048	72418	1554	907	0	805	1293	1241	12028	90246			
Jharkhand	837	99750	44035	722	1087	9	416	575	361	4748	51952			
Karnataka	1593	345347	76437	1825	1285	0	1842	1198	917	14792	98296			
Kerala	1350	209142	51390	765	1295	1909	570	918	977	8600	66425			
Madhya Pradesh	2472	329078	27628	1884	1044	14	1026	888	674	8164	41321			
Maharashtra	3678	955895	48565	2414	1557	1	1221	1745	1585	11052	68139			
Manipur	290	9997	55675	1113	323	0	244	1214	489	6494	65553			
Meghalaya	165	2889	132498	2802	82	0	26909	2077	636	17574	182578			
Mizoram	194	2762	138324	510	22	0	574	474	567	6067	146537			
Nagaland	149	2486	60276	1105	0	0	157	681	350	5681	68250			

Broad activity category: Other Services

Sector: urban

Enterprise type: OAE

Table 33: Annual value of operating expenses per enterprise by State/UT

State / UT	no. of enterprises		per enterprise annual value of expenditure (Rs.)											total
	sample	estimated	other expenses								other expenses			
			principal operating expenses	electricity charges	Fuel & lubricant	raw material for own const.	minor repair & maintenance	travelling expenses	communication expenses					
(1)	(2)	(3)	(4)	(5)	(6)	(7)	(8)	(9)	(10)	(11)	(12)			
Odisha	1208	145271	39250	1009	783	0	618	411	428	4652	47152			
Punjab	1036	230402	27961	2906	1801	0	1019	997	1219	10190	46092			
Rajasthan	1585	286154	57426	2263	1761	1	976	764	1368	11380	75937			
Sikkim	123	2424	34208	4501	12	0	271	166	361	6087	45605			
Tamil Nadu	3150	741355	71497	1248	2208	2	1175	669	1000	8999	86798			
Tripura	371	15822	30024	610	558	0	364	1226	331	8207	41320			
Uttaranchal	531	42494	45851	2035	584	0	1015	800	678	6023	56987			
Uttar Pradesh	4278	985734	32135	1273	1496	0	1197	1095	488	6393	44078			
West Bengal	2899	785781	38997	959	515	29	552	631	508	6324	48515			
Andaman & N.Islands	119	1902	109498	2374	2816	0	1443	1364	1269	16032	134797			
Chandigarh	159	20553	29396	790	788	0	610	504	360	5604	38053			
Dadra & Nagar Haveli	47	935	39055	2209	951	0	748	350	1015	16559	60888			
Daman & Diu	34	703	151231	2709	1696	0	1042	1750	1896	14026	174352			
Lakshadweep	41	300	110284	1999	0	1456	2050	2570	546	6524	125430			
Puducherry	175	19716	53424	674	2487	0	1534	455	962	8417	67954			
all-India	38205	7402353	46115	1617	1393	59	966	1003	905	8997	61054			

Broad activity category: Other Services

Sector: urban

Enterprise type: OAE

Table 33: Annual value of operating expenses per enterprise by State/UT

State / UT	no. of enterprises		per enterprise annual value of expenditure (Rs.)											total
	sample	estimated	principal operating expenses	electricity charges	Fuel & lubricant	raw material for own const.	other expenses					communication expenses	other expenses	
							(4)	(5)	(6)	(7)	(8)			
	(2)	(3)	(4)	(5)	(6)	(7)	(8)	(9)	(10)	(11)	(12)			
Andhra Pradesh	8091	1830143	167491	1537	1587	1	719	1825	540	5968	179670			
Arunachal Pradesh	258	6723	435050	2717	416	359	1906	7879	3437	9545	461309			
Assam	2024	142951	279166	1404	706	4	349	2870	717	6616	291830			
Bihar	4536	396286	235788	1905	1136	4	945	2167	621	5159	247725			
Chhattisgarh	1615	177357	151791	1619	429	0	839	2158	672	6205	163712			
Delhi	3655	599638	278149	3796	1719	0	1197	3303	1923	9142	299230			
Goa	175	15133	336653	1921	86	0	419	4809	1574	5228	350691			
Gujarat	4934	2241038	163118	2550	1062	0	835	2554	828	8790	179737			
Haryana	2972	481177	249998	3539	2346	0	1487	2620	1016	6969	267974			
Himachal Pradesh	956	50761	229503	3189	1175	11	759	2679	900	8832	247048			
Jammu & Kashmir	1541	196042	333930	1309	1900	0	1117	6266	1114	7866	353502			
Jharkhand	2115	242985	195161	1181	879	49	474	1986	430	3587	203746			
Karnataka	4323	978802	273258	1927	1516	0	1500	3085	926	9110	291323			
Kerala	3473	455875	253077	1189	1352	894	659	3453	907	6513	268043			
Madhya Pradesh	6936	1063680	162399	2299	952	8	956	2170	579	5288	174652			
Maharashtra	9596	2427433	255811	3082	1514	0	1192	3522	1282	8093	274497			
Manipur	880	46274	196998	527	435	0	164	3715	252	3362	205453			
Meghalaya	419	9533	413871	2036	123	0	8415	4428	815	11629	441317			
Mizoram	506	9543	515276	822	194	27	677	6134	676	5999	529805			
Nagaland	417	7801	188807	1071	132	7	102	3105	520	3653	197397			

Broad activity category: All

Sector: urban

Enterprise type: OAE

Table 33: Annual value of operating expenses per enterprise by State/UT

State / UT	no. of enterprises		per enterprise annual value of expenditure (Rs.)										total
	sample	estimated	principal operating expenses	other expenses							other expenses		
				electricity charges	Fuel & lubricant	raw material for own const.	minor repair & maintenance	travelling expenses	communication expenses				
(1)	(2)	(3)	(4)	(5)	(6)	(7)	(8)	(9)	(10)	(11)	(12)		
Odisha	3255	367679	208384	1185	873	0	569	1820	478	4326	217634		
Punjab	2719	662979	220935	3477	2063	0	1057	2062	1201	6940	237735		
Rajasthan	4380	830995	274667	2930	2073	3	940	2453	1151	8945	293163		
Sikkim	270	9065	378164	2106	19	0	80	3729	301	3492	387891		
Tamil Nadu	8752	2073604	169575	1493	2315	1	1313	1885	837	6320	183738		
Tripura	910	40359	181453	781	303	0	177	2376	284	5563	190938		
Uttaranchal	1325	115730	286269	2107	476	0	781	3537	721	4391	298282		
Uttar Pradesh	11818	3000750	348234	2125	1650	0	980	1982	630	4630	360232		
West Bengal	7392	1990990	198761	1311	430	16	553	2075	472	5331	208949		
Andaman & N. Islands	260	4180	247129	2453	1782	0	1409	4113	1061	10403	268351		
Chandigarh	350	44527	146328	1812	835	0	1071	1935	373	4305	156661		
Dadra & Nagar Haveli	96	1777	160083	2845	2440	0	761	2695	1213	11284	181322		
Daman & Diu	101	3266	197087	1981	1399	0	732	3758	1011	8584	214552		
Lakshadweep	100	589	329759	2379	317	742	1820	19606	1047	6238	361907		
Puducherry	466	38804	127263	845	2633	0	1731	1390	804	5746	140412		
all-India	101616	20564470	230939	2169	1448	23	974	2454	832	6641	245480		

Broad activity category: All

Sector: urban

Enterprise type: OAE

Table 33: Annual value of operating expenses per enterprise by State/UT

State / UT	no. of enterprises		per enterprise annual value of expenditure (Rs.)											total
	sample	estimated	principal operating expenses	electricity charges	Fuel & lubricant	raw material for own const.	other expenses					communication expenses	other expenses	
							minor repair & maintenance	travelling expenses	travelling expenses	travelling expenses	travelling expenses			
(1)	(2)	(3)	(4)	(5)	(6)	(7)	(8)	(9)	(10)	(11)	(12)			
Andhra Pradesh	1535	137200	420929	14738	8178	153	7564	8620	1802	23504	485487			
Arunachal Pradesh	29	336	453455	4497	20271	0	17463	2941	2756	30667	532051			
Assam	507	14351	839907	5574	7822	0	2028	11021	1197	35657	903207			
Bihar	627	20801	516820	6220	8513	0	3126	10830	2229	12293	560032			
Chhattisgarh	230	9057	455787	12671	4350	0	4525	10113	1767	16441	505653			
Delhi	1395	133683	472737	21837	8201	4	7098	9681	4702	26121	550380			
Goa	34	2256	724963	10316	3272	11304	20688	23978	6784	37664	838969			
Gujarat	900	199526	1011998	69403	13480	0	19407	27613	5816	186954	1334671			
Haryana	733	33488	1066733	38172	20189	0	13908	16765	5494	70535	1231796			
Himachal Pradesh	231	4193	680486	10785	78020	0	4415	10965	3508	48819	836999			
Jammu & Kashmir	338	12259	727580	6340	23186	0	3016	10957	2081	15975	789134			
Jharkhand	279	9133	286193	4931	7152	62	2338	5169	1064	7651	314560			
Karnataka	850	84714	880061	15053	11301	112	8334	13907	4395	29827	962989			
Kerala	926	53040	644987	12565	9608	22	4856	16536	2907	29258	720739			
Madhya Pradesh	782	39940	404817	14741	5011	841	4852	6284	2204	48354	487104			
Maharashtra	1601	261412	419701	48811	10637	0	9547	12766	4485	49250	555196			
Manipur	46	864	662293	6416	11470	0	3282	8260	831	6316	698867			
Meghalaya	52	750	1101717	22579	2979	0	13741	13348	3281	33891	1191536			
Mizoram	75	736	384429	5794	2174	0	1625	5359	1117	35944	436442			
Nagaland	17	251	578018	9792	5014	0	1919	3612	2186	21002	621544			

Sector: urban

Enterprise type: Estt

Table 33: Annual value of operating expenses per enterprise by State/UT

State / UT	no. of enterprises		per enterprise annual value of expenditure (Rs.)										total
	sample	estimated	principal operating expenses	other expenses							other expenses		
				electricity charges	Fuel & lubricant	raw material for own const.	minor repair & maintenance	travelling expenses	communication expenses				
(1)	(2)	(3)	(4)	(5)	(6)	(7)	(8)	(9)	(10)	(11)	(12)		
Odisha	477	14321	1094080	17652	7609	13	6108	10292	2361	29959	1168075		
Punjab	744	77078	846944	23185	10148	0	6562	5461	3337	15313	910949		
Rajasthan	823	68669	637880	26316	12059	14	12175	13044	5797	71327	778610		
Sikkim	47	229	491696	3870	2682	0	122	1917	614	17934	518835		
Tamil Nadu	2212	244191	581216	19530	18470	263	11607	11234	4388	81051	727760		
Tripura	134	1772	441832	5123	7688	0	952	5514	726	18229	480063		
Uttaranchal	341	14100	389141	10383	6415	0	3603	8546	1536	11892	431516		
Uttar Pradesh	2070	186809	570413	11770	33778	0	4768	7309	2118	22296	652452		
West Bengal	1796	172475	680088	16273	10361	9	6516	9477	2223	47883	772829		
Andaman & N.Islands	70	541	1334962	14103	13830	0	16828	32389	7718	63684	1483514		
Chandigarh	21	662	398583	13894	10107	0	9697	6784	5845	37288	482197		
Dadra & Nagar Haveli	15	255	417263	7520	10246	0	9388	15390	8353	18019	486180		
Daman & Diu	12	141	191689	3022	6424	0	4609	1222	1120	8103	216189		
Lakshadweep	6	26	184200	4538	410	0	2548	27120	1655	5480	225951		
Puducherry	87	4169	261507	5269	6797	0	6118	7933	2370	20573	310566		
all-India	20042	1803426	630635	27571	14164	88	9222	12403	3738	58715	756536		

Table 33: Annual value of operating expenses per enterprise by State/UT

State / UT	no. of enterprises		per enterprise annual value of expenditure (Rs.)										total
	sample	estimated	principal operating expenses	other expenses							communication expenses	other expenses	
				electricity charges	Fuel & lubricant	raw material for own const.	minor repair & maintenance	travelling expenses	travelling expenses	travelling expenses			
(1)	(2)	(3)	(4)	(5)	(6)	(7)	(8)	(9)	(10)	(11)	(12)		
Andhra Pradesh	1577	179293	3658694	8962	8077	0	1994	16350	4736	24908	3723720		
Arunachal Pradesh	89	1916	1055235	5573	2213	0	14577	15383	7522	27847	1128351		
Assam	795	48930	2197191	3974	1043	210	1088	18715	2294	12029	2236544		
Bihar	863	36036	2409016	7414	1486	297	2582	29291	2359	10991	2463437		
Chhattisgarh	434	46691	1733850	5903	536	0	2832	14818	3281	15542	1776762		
Delhi	1335	204144	2411847	15552	6920	0	2836	14045	8139	23494	2482834		
Goa	55	4839	2759551	4935	249	0	8437	29950	5769	9923	2818813		
Gujarat	940	139750	4823185	16324	7589	0	4052	31472	11124	30344	4924092		
Haryana	702	63311	2228105	9319	5381	0	3326	20221	4866	23379	2294597		
Himachal Pradesh	294	7654	4488431	9404	10388	0	5502	38655	6355	39678	4598412		
Jammu & Kashmir	385	20569	1947274	4458	6321	0	2571	39420	3626	26258	2029928		
Jharkhand	448	24372	1421335	3361	2215	32	1357	11288	1504	22253	1463344		
Karnataka	1049	165648	3976190	11444	5101	43	6332	32877	4768	33560	4070315		
Kerala	814	88948	10560065	17005	7497	0	9717	23162	7730	49788	10674964		
Madhya Pradesh	1365	82931	2718128	9933	4979	0	2856	13569	4732	15048	2769245		
Maharashtra	1905	262503	4178019	13316	7030	0	4649	34338	7107	32427	4276886		
Manipur	51	807	1596866	2863	6184	0	1263	21083	1172	9080	1638510		
Meghalaya	104	2583	1869949	3884	404	0	678	36062	2998	20909	1934884		
Mizoram	68	1159	2562587	4485	4499	536	3297	34250	6929	82919	2699503		
Nagaland	53	938	993025	5716	1249	0	879	9055	2757	44195	1056876		

Sector: urban

Enterprise type: Estt

Table 33: Annual value of operating expenses per enterprise by State/UT

State / UT	no. of enterprises		per enterprise annual value of expenditure (Rs.)											total
	sample	estimated	principal operating expenses	electricity charges	Fuel & lubricant	raw material for own const.	minor repair & maintenance	travelling expenses	communication expenses	other expenses	other expenses	total		
													(2)	
Odisha	702	39105	2701218	5519	4117	0	1661	27865	2875	20059	2763314			
Punjab	794	89347	2849086	11948	11680	0	4977	19424	6152	24028	2927296			
Rajasthan	977	75553	4039072	9768	11917	0	2846	18301	5713	27128	4114745			
Sikkim	102	885	2825900	5942	67	16775	99	25907	2744	13366	2890800			
Tamil Nadu	1809	237955	3448571	11544	9446	113	4809	20089	5888	25868	3526328			
Tripura	116	1676	1372560	3640	772	0	337	16124	1668	37595	1432697			
Uttaranchal	380	17748	1652090	4965	1433	0	2015	14425	2085	8474	1685487			
Uttar Pradesh	1938	215230	3136386	9077	6691	5	6873	21929	6947	18702	3206610			
West Bengal	1729	248056	2880377	6609	1351	0	2045	16859	3401	15562	2926203			
Andaman & N.Islands	94	1036	2962008	11665	9509	0	10669	107751	6916	53903	3162420			
Chandigarh	37	1932	6960587	25274	25064	0	17135	43088	27091	50488	7148727			
Dadra & Nagar Haveli	25	748	420275	4673	6767	0	6630	12534	7037	12524	470440			
Daman & Diu	24	294	2800535	8671	6984	0	3096	30044	6705	17499	2873534			
Lakshadweep	10	44	2003292	7261	1440	0	0	95448	7464	28536	2143441			
Puducherry	82	3098	2482604	8156	13908	0	12585	35277	5113	24624	2582268			
all-India	22145	2315730	3553232	10785	6351	31	4123	22465	5890	24882	3627758			

Broad activity category: Trade

Sector: urban

Enterprise type: Estt

Table 33: Annual value of operating expenses per enterprise by State/UT

State / UT	no. of enterprises		per enterprise annual value of expenditure (Rs.)										Enterprise type: Estt
	sample	estimated	principal operating expenses		other expenses						total		
			(4)	(5)	(6)	(7)	(8)	(9)	(10)	(11)		(12)	
	(2)	(3)	(4)	(5)	(6)	(7)	(8)	(9)	(10)	(11)	(12)		
Andhra Pradesh	2233	160486	458704	18317	7324	194	7317	4891	4299	33054	534100		
Arunachal Pradesh	76	796	234540	6948	1944	0	15389	5431	3880	75614	343747		
Assam	860	19838	226199	6741	2096	6164	1707	3680	1449	23683	271719		
Bihar	1052	40195	159524	7885	4629	1317	4682	4460	2269	12986	197752		
Chhattisgarh	490	25676	384391	13593	956	8	6159	5467	5795	16919	433287		
Delhi	1691	158863	220622	27196	12410	1	11527	21314	14116	66947	374133		
Goa	73	5460	210341	9394	23	0	2486	13537	4112	11337	251232		
Gujarat	1097	125981	284658	18023	9780	0	8399	6540	6139	36353	369892		
Haryana	799	42702	184178	15801	13852	420	9193	4317	5807	54443	288011		
Himachal Pradesh	455	8291	318972	27639	9087	0	17339	5097	7698	39373	425205		
Jammu & Kashmir	445	17758	367317	18441	22085	0	28688	13167	18932	308384	777015		
Jharkhand	618	28197	241572	4866	2849	248	6578	2523	2599	10093	271328		
Karnataka	1458	170435	427823	19917	11615	167	13665	6762	6829	42291	529069		
Kerala	1247	81018	380458	26421	21144	109	17839	14277	8500	86031	554778		
Madhya Pradesh	1518	78774	167877	9456	5997	0	9093	8316	4579	26749	232067		
Maharashtra	2638	279195	328180	22427	13704	273	8915	6963	7248	71057	458766		
Manipur	66	2352	338828	643	634	0	2250	8442	551	5788	357136		
Meghalaya	181	2931	254431	2621	57	0	1457	6506	1486	16680	283237		
Mizoram	134	1414	1066748	9776	17476	2440	44597	8560	6630	48130	1204356		
Nagaland	58	675	542156	7910	14173	0	5226	33106	7330	36019	645920		

Table 33: Annual value of operating expenses per enterprise by State/UT

State / UT	no. of enterprises		per enterprise annual value of expenditure (Rs.)											Enterprise type: Estt
	sample	estimated	principal operating expenses	other expenses							total			
				electricity charges	Fuel & lubricant	raw material for own const.	minor repair & maintenance	travelling expenses	communication expenses	other expenses				
(1)	(2)	(3)	(4)	(5)	(6)	(7)	(8)	(9)	(10)	(11)	(12)			
Odisha	1023	37428	231507	9039	3689	397	4637	3852	2700	26340	282161			
Punjab	814	51845	131715	12684	8975	0	23437	2852	4089	67043	250796			
Rajasthan	1069	67216	232612	14700	6688	12	7652	9599	5325	59947	336534			
Sikkim	147	921	384477	15338	277	0	6201	3247	2799	74698	487037			
Tamil Nadu	2584	237581	380661	20044	16077	1283	14482	4986	6945	36173	480650			
Tripura	153	1932	107775	1690	582	0	1529	2438	1240	15926	131182			
Uttaranchal	662	24167	106154	8741	1892	0	7711	3608	3671	23750	155526			
Uttar Pradesh	2336	255455	132722	21780	21237	122	21998	9415	12369	134215	353858			
West Bengal	1893	160357	195349	7589	3148	44	4790	6048	31038	39220	287227			
Andaman & N.Islands	100	849	540483	44988	22810	9095	26071	11413	12200	74849	741909			
Chandigarh	60	3114	191875	25146	6389	0	10416	37504	16328	56726	344384			
Dadra & Nagar Haveli	40	458	740322	18526	9195	0	8894	3609	6433	20527	807506			
Daman & Diu	48	496	867564	29337	10544	246	21751	12551	6333	41854	990179			
Lakshadweep	15	67	310648	15102	8	9391	972	9051	3531	11056	359758			
Puducherry	163	5664	425279	7599	17578	0	8340	2929	4242	42410	508377			
all-India	28296	2098586	284316	18233	11816	341	11817	7968	9350	59852	403693			

Table 33: Annual value of operating expenses per enterprise by State/UT

State / UT	no. of enterprises		per enterprise annual value of expenditure (Rs.)											Enterprise type: Estt
	sample	estimated	principal operating expenses	electricity charges	Fuel & lubricant	raw material for own const.	other expenses					total		
							travelling expenses	communication expenses	other expenses	minor repair & maintenance	total			
(1)	(2)	(3)	(4)	(5)	(6)	(7)	(8)	(9)	(10)	(11)	(12)			
Andhra Pradesh	5345	476978	1650694	13771	7853	109	5387	10271	3745	27245	1719075			
Arunachal Pradesh	194	3048	774523	5813	4132	0	15107	11413	6045	40638	857672			
Assam	2162	83119	1492430	4911	2465	1595	1398	13798	1903	18890	1537389			
Bihar	2542	97032	1071537	7353	4295	656	3569	15048	2294	12097	1116847			
Chhattisgarh	1154	81423	1166159	9081	1093	2	4069	11346	3906	16076	1211731			
Delhi	4421	496690	1189092	20968	9021	1	6763	15195	9126	38099	1288265			
Goa	162	12555	1285397	7841	694	2031	8050	21739	5231	15522	1346506			
Gujarat	2937	465258	1959824	39547	10709	0	11814	23066	7498	99133	2151592			
Haryana	2234	139501	1323652	18229	11528	129	7662	14523	5305	44208	1425237			
Himachal Pradesh	980	20138	1978967	17199	23935	0	10149	19073	6315	41456	2097094			
Jammu & Kashmir	1168	50586	1097066	9823	15942	0	11847	23307	8625	122804	1289413			
Jharkhand	1345	61701	714177	4281	3235	135	3888	6377	1939	14535	748567			
Karnataka	3357	420796	1915691	15602	8988	107	9705	18481	5527	36345	2010446			
Kerala	2987	223006	4503601	19370	12957	45	11512	18358	6863	58072	4630776			
Madhya Pradesh	3665	201645	1263659	10699	5383	167	5688	10074	4172	26216	1326057			
Maharashtra	6144	803110	1616322	28037	10524	95	7726	17800	6302	51332	1738138			
Manipur	163	4023	660566	2328	4074	0	2274	10938	736	6562	687477			
Meghalaya	337	6264	1021967	5532	550	0	2607	19511	2324	20485	1072975			
Mizoram	277	3308	1438926	7038	9528	1231	20577	16846	5509	57605	1557259			
Nagaland	128	1865	773843	7060	6436	0	2593	17031	4336	38109	849408			

Table 33: Annual value of operating expenses per enterprise by State/UT

State / UT	no. of enterprises		per enterprise annual value of expenditure (Rs.)											Enterprise type: Estt
	sample	estimated	principal operating expenses	other expenses							total			
				electricity charges	Fuel & lubricant	raw material for own const.	minor repair & maintenance	travelling expenses	communication expenses	other expenses				
(1)	(2)	(3)	(4)	(5)	(6)	(7)	(8)	(9)	(10)	(11)	(12)			
Odisha	2202	90855	1430476	8881	4491	166	3588	15202	2722	24207	1489733			
Punjab	2352	218269	1496623	16091	10496	0	9922	10557	4668	31168	1579524			
Rajasthan	2869	211438	1724396	16710	10301	8	7404	13827	5617	51916	1830179			
Sikkim	296	2035	1458500	9961	456	7297	2863	12954	2529	41636	1536195			
Tamil Nadu	6605	719726	1463014	17060	14697	550	10308	12099	5728	47992	1571448			
Tripura	403	5380	611861	3428	2981	0	968	7715	1204	23436	651593			
Uttaranchal	1383	56015	667197	7958	2885	0	4872	8278	2631	15925	709746			
Uttar Pradesh	6344	657495	1240326	14777	20038	49	12151	12913	7682	64603	1372540			
West Bengal	5418	580887	1485861	9749	4522	15	4130	11683	10681	31689	1558330			
Andaman & N. Islands	264	2426	1751681	23869	15127	3182	17432	57227	8944	63415	1940878			
Chandigarh	118	5708	2507144	23884	13142	0	12607	35831	18756	52360	2663724			
Dadra & Nagar Haveli	80	1461	520042	9511	8135	0	7821	10235	7077	15990	578811			
Daman & Diu	84	931	1375974	18823	8795	131	13261	16363	5661	29049	1468057			
Lakshadweep	31	137	826634	10577	542	4596	964	40084	4427	15567	903389			
Puducherry	332	12931	865355	6982	13223	0	8641	12292	3847	31109	941449			
all-India	70483	6217743	1602236	18168	10461	152	8199	14654	6433	46498	1706801			

Table 33: Annual value of operating expenses per enterprise by State/UT

State / UT	no. of enterprises		per enterprise annual value of expenditure (Rs.)										total
	sample	estimated	principal operating expenses	electricity charges	Fuel & lubricant	raw material for own const.	other expenses				communication expenses	other expenses	
							minor repair & maintenance	travelling expenses	travelling expenses	travelling expenses			
(1)	(2)	(3)	(4)	(5)	(6)	(7)	(8)	(9)	(10)	(11)	(12)		
Andhra Pradesh	4035	621600	119867	4663	2695	34	2572	2512	582	8774	141700		
Arunachal Pradesh	56	554	520851	3750	13331	0	10593	1784	1733	20755	572798		
Assam	848	28640	481727	3578	4532	0	1180	6427	849	21585	519877		
Bihar	1646	72328	242628	3412	5711	15	1770	4015	941	6898	265391		
Chhattisgarh	623	45616	119182	3694	1295	0	1614	3123	454	5665	135027		
Delhi	1987	198921	376907	16500	6291	3	5298	7575	3648	20002	436224		
Goa	73	4815	356363	5664	1754	5296	9891	13533	3977	22786	419265		
Gujarat	2346	1147838	187571	14297	3032	0	4164	5876	1251	40191	256382		
Haryana	1475	108788	393133	16318	10994	1	5771	6134	2176	28373	462901		
Himachal Pradesh	484	11716	311378	5223	28518	4	2275	5856	1460	21781	376493		
Jammu & Kashmir	822	82862	175997	1756	6805	0	742	3232	849	5640	195020		
Jharkhand	764	38559	131843	2128	3115	16	1048	1881	467	3758	144256		
Karnataka	2094	324103	327228	5204	4675	29	2968	5283	1666	10320	357373		
Kerala	1971	167849	229731	4615	3651	27	1840	5980	1085	11178	258107		
Madhya Pradesh	2872	340130	82146	4302	1630	105	1461	1412	394	8328	99777		
Maharashtra	4224	755955	204647	19467	4374	1	4154	5566	1887	20991	261086		
Manipur	304	12448	100399	702	1553	0	470	1998	111	2985	108216		
Meghalaya	99	1583	581766	11891	1646	0	7337	8063	1774	37906	650384		
Mizoram	156	1676	317875	3386	2016	154	761	6484	1074	19953	351703		
Nagaland	112	1357	143688	2423	1615	0	487	1545	625	4552	154935		

Broad activity category: Manufacturing

Sector: urban

Enterprise type: All

Table 33: Annual value of operating expenses per enterprise by State/UT

State / UT	no. of enterprises		per enterprise annual value of expenditure (Rs.)										total
	sample	estimated	principal operating expenses	electricity charges	Fuel & lubricant	raw material for own const.	minor repair & maintenance	travelling expenses	communication expenses	other expenses	total		
												(2)	
Odisha	1373	67116	281077	4644	3074	3	1850	3056	669	9309	303682		
Punjab	1518	225688	319231	10656	4754	0	3158	2403	1738	8057	349998		
Rajasthan	2164	312725	189696	8507	4621	8	3498	3725	1749	22901	234705		
Sikkim	84	429	300711	2946	1776	0	223	1884	481	12765	320786		
Tamil Nadu	4987	971091	172977	5834	5727	66	3920	3572	1389	23921	217406		
Tripura	336	7646	198753	1751	2052	0	332	2816	312	8268	214284		
Uttaranchal	646	28131	228309	6260	3636	0	2414	4912	1022	8389	254943		
Uttar Pradesh	5408	892130	154143	4542	8845	0	1900	2307	725	8227	180687		
West Bengal	3604	602306	226779	5551	3403	14	2286	3481	813	18154	260480		
Andaman & N.Islands	122	946	815862	9027	8326	0	10240	19670	4923	41825	909873		
Chandigarh	94	4461	74718	3787	1697	0	2369	1876	1176	7567	93191		
Dadra & Nagar Haveli	36	628	176911	4515	4660	0	4068	6660	3969	10128	210911		
Daman & Diu	47	1364	26319	1275	897	0	1059	699	345	3438	34032		
Lakshadweep	32	149	59263	1136	887	0	1381	5413	472	1878	70430		
Puducherry	232	13041	96467	2225	3348	0	3124	2802	980	8235	117182		
all-India	47674	7095188	197700	8818	4744	25	3150	4058	1242	19264	239002		

Broad activity category: Manufacturing

Sector: urban

Enterprise type: All

Table 33: Annual value of operating expenses per enterprise by State/UT

State / UT	no. of enterprises		per enterprise annual value of expenditure (Rs.)											total				
	sample	estimated	principal operating expenses		other expenses							communication expenses	other expenses					
			electricity charges	Fuel & lubricant	raw material for own const.	minor repair & maintenance	travelling expenses	communication expenses	other expenses									
										(2)	(3)				(4)	(5)	(6)	(7)
(1)																		
Andhra Pradesh	4211	753680	1208742	3669	3277	0	938	7304	1714	9423	1235069							
Arunachal Pradesh	255	7536	625329	3285	739	10	4538	10563	4137	12820	661421							
Assam	1620	126532	1132745	2572	633	85	711	9824	1363	8466	1156400							
Bihar	2585	231185	727866	3032	548	47	1102	7362	917	4949	745822							
Chhattisgarh	1043	119205	873366	3460	380	0	1560	7802	1698	8542	896808							
Delhi	2907	508552	1252225	8553	3460	0	1664	8487	4343	13043	1291774							
Goa	119	10992	1634837	3700	110	0	3789	17310	3615	6973	1670333							
Gujarat	2617	811783	1233250	5292	2553	0	1455	9934	3141	9644	1265269							
Haryana	1772	263465	930354	4984	2635	0	2182	8483	2205	9947	960791							
Himachal Pradesh	618	31506	1394323	5326	3082	16	1419	12441	2304	15332	1434242							
Jammu & Kashmir	922	103960	931219	2071	1777	0	2054	17809	1884	12552	969366							
Jharkhand	1241	138180	544209	1881	755	84	634	4886	701	6261	559411							
Karnataka	2535	559714	1551172	4896	2372	13	2903	13432	2165	15275	1592228							
Kerala	1892	220873	4706654	8089	4116	22	4502	15011	3933	23880	4766208							
Madhya Pradesh	3739	517343	729295	3431	1406	4	1185	5629	1431	6349	748731							
Maharashtra	5200	1239499	1312059	5416	2830	0	1858	12121	2589	11778	1348651							
Manipur	383	25499	359610	486	489	0	123	6237	276	2599	369821							
Meghalaya	311	8395	988494	2319	192	0	349	15082	1588	9473	1017497							
Mizoram	299	6999	1036510	1460	747	89	1231	12858	1705	18512	1073110							
Nagaland	226	5148	428327	1971	246	11	204	5796	1063	10672	448290							

Broad activity category: Trade

Sector: urban

Enterprise type: All

Table 33: Annual value of operating expenses per enterprise by State/UT

State / UT	no. of enterprises		per enterprise annual value of expenditure (Rs.)										total
	sample	estimated	principal operating expenses	other expenses							other expenses		
				electricity charges	Fuel & lubricant	raw material for own const.	minor repair & maintenance	travelling expenses	communication expenses				
(1)	(2)	(3)	(4)	(5)	(6)	(7)	(8)	(9)	(10)	(11)	(12)		
Odisha	1853	208718	830556	2137	1298	0	707	7863	1029	7203	850792		
Punjab	1703	373314	1038870	5585	4569	0	1885	7371	2491	10078	1070848		
Rajasthan	2431	376338	1332469	4442	3992	2	1221	7795	2253	10530	1362705		
Sikkim	212	7326	795844	1783	8	2027	12	7639	575	3735	811624		
Tamil Nadu	4636	843304	1296308	4770	5170	33	2398	8854	2512	10851	1330897		
Tripura	453	20339	413600	1164	129	0	55	4512	391	6231	426082		
Uttaranchal	869	76953	774063	2805	570	0	856	7975	1098	4344	791712		
Uttar Pradesh	6140	1524926	1086857	3424	2187	1	1597	5834	1741	5536	1107177		
West Bengal	4414	1023434	1036013	2892	511	3	900	7186	1250	6672	1055427		
Andaman & N.Islands	183	2908	1321495	5814	3971	0	4680	43025	2992	21905	1403882		
Chandigarh	155	22107	872676	4776	3101	0	2901	7020	2722	7464	900660		
Dadra & Nagar Haveli	53	1217	458076	4574	6731	0	4477	11154	5017	10002	500032		
Daman & Diu	56	1634	827665	3551	3129	0	1086	11690	2221	12100	861442		
Lakshadweep	43	210	1165808	5090	612	0	1513	70769	3583	13469	1260844		
Puducherry	228	13314	856847	2833	6074	0	4558	11324	1890	8387	891913		
all-India	57924	10186086	1214470	4395	2558	9	1641	8702	2157	9503	1243435		

Broad activity category: Trade

Sector: urban

Enterprise type: All

Table 33: Annual value of operating expenses per enterprise by State/UT

State / UT	no. of enterprises		per enterprise annual value of expenditure (Rs.)										total
	sample	estimated	principal operating expenses	other expenses						other expenses			
				electricity charges	Fuel & lubricant	raw material for own const.	minor repair & maintenance	travelling expenses	communication expenses				
(1)	(2)	(3)	(4)	(5)	(6)	(7)	(8)	(9)	(10)	(11)	(12)		
Andhra Pradesh	5190	931841	116290	3990	2688	36	1695	1259	1204	12193	139354		
Arunachal Pradesh	141	1682	169585	5443	1453	1391	11179	4265	5588	47532	246436		
Assam	1718	70898	96356	2552	1352	1725	597	1833	902	11657	116973		
Bihar	2847	189804	61074	2743	1725	282	1780	1719	995	8298	78616		
Chhattisgarh	1103	93959	131198	4741	645	2	2347	2490	2279	12056	155758		
Delhi	3182	388855	117274	13011	6430	0	5597	9530	7075	35472	194390		
Goa	145	11881	130252	5014	31	0	1527	7599	2576	7376	154376		
Gujarat	2908	746675	81620	4564	2422	0	1885	2207	1818	15884	110399		
Haryana	1959	248425	68675	4659	3408	72	2342	1546	1655	15348	97706		
Himachal Pradesh	834	27677	141792	10090	3990	0	6198	2149	3005	19689	186914		
Jammu & Kashmir	965	59806	159980	6568	7195	0	9085	4819	6494	100023	294164		
Jharkhand	1455	127947	87568	1635	1475	62	1774	1004	854	5926	100298		
Karnataka	3051	515782	192549	7803	4698	55	5749	3037	2871	23878	240640		
Kerala	2597	290160	143272	7929	6837	1406	5392	4648	3078	30220	202782		
Madhya Pradesh	3990	407852	54716	3346	2001	11	2584	2322	1428	11753	78162		
Maharashtra	6316	1235090	111173	6938	4303	62	2960	2925	2865	24616	156441		
Manipur	356	12349	109606	1023	382	0	626	2590	501	6360	121089		
Meghalaya	346	5820	193909	2711	69	0	14090	4307	1064	17124	233275		
Mizoram	328	4176	452661	3647	5932	826	15479	3211	2619	20308	504684		
Nagaland	207	3161	163216	2559	3028	0	1240	7607	1841	12162	191653		

Broad activity category: Other Services

Sector: urban

Enterprise type: All

Table 33: Annual value of operating expenses per enterprise by State/UT

State / UT	no. of enterprises		per enterprise annual value of expenditure (Rs.)										total
	sample	estimated	principal operating expenses	other expenses							other expenses		
				electricity charges	Fuel & lubricant	raw material for own const.	minor repair & maintenance	travelling expenses	communication expenses				
(1)	(2)	(3)	(4)	(5)	(6)	(7)	(8)	(9)	(10)	(11)	(12)		
Odisha	2231	182699	78636	2654	1379	81	1442	1116	894	9095	95296		
Punjab	1850	282247	47019	4702	3118	0	5137	1338	1746	20633	83693		
Rajasthan	2654	353370	90749	4629	2698	3	2246	2444	2120	20618	125506		
Sikkim	270	3345	130635	7484	85	0	1904	1014	1032	24975	167129		
Tamil Nadu	5734	978936	146529	5809	5574	313	4405	1717	2443	15594	182383		
Tripura	524	17754	38485	727	561	0	490	1358	430	9047	51099		
Uttaranchal	1193	66661	67713	4466	1058	0	3442	1818	1763	12450	92710		
Uttar Pradesh	6614	1241189	52837	5494	5559	25	5478	2807	2934	32701	107836		
West Bengal	4792	946138	65497	2082	962	32	1270	1549	5682	11899	88974		
Andaman & N.Islands	219	2751	242491	15524	8986	2806	9043	4465	4642	34182	322140		
Chandigarh	219	23667	50774	3995	1525	0	1900	5372	2461	12330	78357		
Dadra & Nagar Haveli	87	1392	269617	7573	3662	0	3426	1422	2797	17863	306361		
Daman & Diu	82	1199	447503	13722	5356	102	9607	6217	3731	25536	511774		
Lakshadweep	56	367	146861	4391	1	2905	1853	3753	1091	7351	168207		
Puducherry	338	25380	136412	2220	5855	0	3053	1007	1694	16003	166244		
all-India	66501	9500939	98729	5287	3695	121	3363	2541	2770	20230	136737		

Broad activity category: Other Services

Sector: urban

Enterprise type: All

Table 33: Annual value of operating expenses per enterprise by State/UT

State / UT	no. of enterprises		per enterprise annual value of expenditure (Rs.)										total
	sample	estimated	principal operating expenses	electricity charges	Fuel & lubricant	raw material for own const.	other expenses				communication expenses	other expenses	
							minor repair & maintenance	travelling expenses	travelling expenses	travelling expenses			
(1)	(2)	(3)	(4)	(5)	(6)	(7)	(8)	(9)	(10)	(11)	(12)		
Andhra Pradesh	13436	2307121	474131	4067	2882	24	1684	3571	1203	10367	497929		
Arunachal Pradesh	452	9772	540953	3683	1575	247	6024	8981	4251	19245	584959		
Assam	4186	226070	725247	2693	1352	589	734	6888	1153	11129	749785		
Bihar	7078	493318	400174	2976	1758	132	1461	4700	950	6523	418675		
Chhattisgarh	2769	258781	470954	3967	637	1	1855	5049	1690	9311	493463		
Delhi	8076	1096328	690851	11576	5027	1	3719	8691	5186	22261	747311		
Goa	337	27688	766866	4605	362	921	3879	12486	3232	9896	802248		
Gujarat	7871	2706295	472002	8911	2720	0	2722	6081	1974	24322	518732		
Haryana	5206	620679	491309	6841	4410	29	2875	5295	1980	15338	528076		
Himachal Pradesh	1936	70899	726409	7168	7640	8	3426	7335	2438	18099	772522		
Jammu & Kashmir	2709	246629	490458	3056	4780	0	3318	9761	2654	31441	545468		
Jharkhand	3460	304686	300265	1809	1356	66	1165	2876	736	5804	314076		
Karnataka	7680	1399599	767064	6038	3763	32	3967	7714	2309	17298	808186		
Kerala	6460	678881	1649335	7161	5164	615	4224	8349	2863	23449	1701161		
Madhya Pradesh	10601	1265325	337899	3638	1658	33	1710	3430	1151	8623	358142		
Maharashtra	15740	3230543	594033	9286	3754	24	2817	7071	2530	18842	638357		
Manipur	1043	50296	234074	671	726	0	333	4293	291	3618	244005		
Meghalaya	756	15798	655001	3422	292	0	6112	10409	1413	15141	691791		
Mizoram	783	12852	753039	2422	2597	337	5799	8892	1920	19283	794290		
Nagaland	545	9665	301678	2226	1348	6	583	5792	1256	10301	323189		

Broad activity category: All

Sector: urban

Enterprise type: All

Table 33: Annual value of operating expenses per enterprise by State/UT

State / UT	no. of enterprises		per enterprise annual value of expenditure (Rs.)										total
	sample	estimated	principal operating expenses	other expenses							other expenses		
				electricity charges	Fuel & lubricant	raw material for own const.	minor repair & maintenance	travelling expenses	communication expenses	other expenses			
(1)	(2)	(3)	(4)	(5)	(6)	(7)	(8)	(9)	(10)	(11)	(12)		
Odisha	5457	458534	450531	2710	1590	33	1167	4471	922	8265	469689		
Punjab	5071	881248	536900	6601	4152	0	3252	4166	2060	12941	570072		
Rajasthan	7249	1042433	568717	5725	3742	4	2251	4760	2057	17661	604918		
Sikkim	566	11100	576235	3546	99	1338	590	5420	709	10485	598424		
Tamil Nadu	15357	2793330	502841	5504	5505	143	3630	4517	2097	17057	541294		
Tripura	1313	45739	232078	1093	618	0	270	3004	393	7665	245121		
Uttaranchal	2708	171745	410509	4016	1262	0	2115	5084	1344	8153	432482		
Uttar Pradesh	18162	3658245	508570	4399	4955	9	2988	3947	1898	15409	542174		
West Bengal	12810	2571877	489467	3217	1354	16	1361	4245	2778	11284	513722		
Andaman & N.Islands	524	6606	799689	10318	6684	1169	7294	23620	3956	29872	882601		
Chandigarh	468	50235	414592	4320	2234	0	2382	5787	2462	9766	441543		
Dadra & Nagar Haveli	176	3238	322481	5852	5009	0	3946	6097	3859	13407	360652		
Daman & Diu	185	4197	458676	5718	3040	29	3512	6555	2043	13125	492699		
Lakshadweep	131	726	423548	3926	360	1470	1658	23471	1685	7999	464117		
Puducherry	798	51735	311741	2379	5280	0	3458	4115	1565	12085	340622		
all-India	172099	26782213	549299	5883	3540	53	2652	5286	2132	15894	584740		

Broad activity category: All

Sector: urban

Enterprise type: All

Table 33: Annual value of operating expenses per enterprise by State/UT

State / UT	no. of enterprises		per enterprise annual value of expenditure (Rs.)										total
	sample	estimated	principal operating expenses	electricity charges	Fuel & lubricant	raw material for own const.	minor repair & maintenance	travelling expenses	communication expenses	other expenses	total		
												(2)	
Andhra Pradesh	5846	1370167	25568	1166	904	1	817	790	145	3333	32724		
Arunachal Pradesh	123	840	243692	1378	2996	126	1049	1330	305	4267	255143		
Assam	1416	157682	118836	984	1903	16	597	1341	277	3784	127738		
Bihar	2743	402530	53655	1094	8555	83	1440	799	228	3307	69161		
Chhattisgarh	1070	146423	20007	1509	3397	0	840	849	138	2435	29174		
Delhi	637	68356	178764	5532	2302	0	1605	3327	1478	7468	200476		
Goa	115	4720	84501	1907	257	0	626	3582	1469	8879	101221		
Gujarat	2755	1176655	14751	3083	1254	0	1086	1391	299	8197	30062		
Haryana	1562	142844	63495	5794	4787	1	2126	1315	713	8545	86776		
Himachal Pradesh	908	78870	45115	2964	859	1	1349	1190	269	3066	54812		
Jammu & Kashmir	1169	193230	53911	1084	2761	51	879	2034	457	2883	64059		
Jharkhand	1600	308116	21443	290	2701	2	657	512	48	928	26581		
Karnataka	2738	741202	51081	1493	1010	0	993	1469	319	2073	58438		
Kerala	3038	377636	33897	867	790	10	492	1034	247	2204	39540		
Madhya Pradesh	4602	817241	21992	2282	1604	3	880	622	89	2089	29561		
Maharashtra	4625	1082062	52537	3393	1144	0	1275	1404	335	4979	65067		
Manipur	694	39263	56121	197	782	0	417	1818	165	2455	61957		
Meghalaya	198	14573	43502	1218	3116	0	222	3311	271	6134	57775		
Mizoram	350	3116	99191	1402	4762	87	569	2482	470	4307	113270		
Nagaland	595	6363	37226	789	2993	235	636	1279	196	656	44010		

Broad activity category: Manufacturing

Sector: rural + urban

Enterprise type: OAE

Table 33: Annual value of operating expenses per enterprise by State/UT

State / UT	no. of enterprises		per enterprise annual value of expenditure (Rs.)										total
	sample	estimated	principal operating expenses	electricity charges	Fuel & lubricant	raw material for own const.	minor repair & maintenance	travelling expenses	communication expenses	other expenses	other expenses		
												(1)	
Odisha	2494	557725	22281	619	3241	6	678	674	74	1921	29494		
Punjab	1698	282031	34969	4924	1959	2	1485	723	675	3809	48545		
Rajasthan	2839	532637	58915	3705	3499	15	1288	1310	524	8820	78075		
Sikkim	65	918	32397	699	546	0	105	756	229	3495	38228		
Tamil Nadu	5166	1300580	27580	1027	1177	0	1245	927	318	3699	35973		
Tripura	950	60829	99183	738	861	1	83	2646	306	6069	109887		
Uttaranchal	968	69375	70470	1450	2217	1	1295	826	210	2732	79202		
Uttar Pradesh	6811	2041472	24207	1539	3025	1	1028	636	171	2645	33251		
West Bengal	4827	2432478	21688	592	800	3	322	489	108	2252	26254		
Andaman & N.Islands	137	2103	58516	1146	1328	0	1060	1689	360	5861	69959		
Chandigarh	114	4276	17360	2057	294	0	1138	1040	372	2927	25187		
Dadra & Nagar Haveli	74	939	23457	2535	1252	0	1100	1149	538	10827	40857		
Daman & Diu	69	1601	28861	1320	870	0	1050	1380	414	3712	37607		
Lakshadweep	74	416	37293	1366	2264	0	2093	1470	330	2605	47421		
Puducherry	235	10720	20612	785	1630	0	1635	602	321	2531	28117		
all-India	63305	14429989	32582	1704	1874	5	918	922	235	3617	41858		

Broad activity category: Manufacturing

Sector: rural + urban

Enterprise type: OAE

Table 33: Annual value of operating expenses per enterprise by State/UT

State / UT	no. of enterprises		per enterprise annual value of expenditure (Rs.)											total
	sample	estimated	principal operating expenses	electricity charges	Fuel & lubricant	raw material for own const.	other expenses					communication expenses	other expenses	
							minor repair & maintenance	travelling expenses	travelling expenses	travelling expenses	travelling expenses			
(1)	(2)	(3)	(4)	(5)	(6)	(7)	(8)	(9)	(10)	(11)	(12)			
Andhra Pradesh	6071	1368005	322470	1435	1413	40	519	3780	492	3190	333337			
Arunachal Pradesh	652	14205	395698	1945	828	183	1959	9224	2047	7202	419086			
Assam	2458	468815	323644	841	375	84	468	3485	495	3916	333309			
Bihar	4059	903933	292252	1008	475	13	664	2460	457	2903	300231			
Chhattisgarh	1548	245027	229022	1197	271	0	1166	3429	541	2931	238556			
Delhi	1652	315283	466864	3821	1134	0	882	4739	1799	5992	485231			
Goa	156	15427	466627	2059	1	0	89	4743	1692	2757	477966			
Gujarat	3280	1011375	400293	2624	1329	0	803	4973	1160	4509	415690			
Haryana	2257	374578	420638	3087	2028	0	1557	4242	1210	5089	437851			
Himachal Pradesh	973	93020	344895	2877	920	5	129	5320	904	5289	360340			
Jammu & Kashmir	1222	189123	450961	1107	439	18	1044	8683	1043	7683	470977			
Jharkhand	2109	426832	229406	633	325	25	442	2351	263	1883	235329			
Karnataka	3078	795499	384407	1375	803	1	1068	4761	709	4896	398020			
Kerala	3139	411589	626644	1473	1571	314	777	6988	1116	5381	644264			
Madhya Pradesh	5236	884158	268000	1592	617	16	713	3244	544	3453	278179			
Maharashtra	5285	1568495	469059	2529	1424	0	970	5732	1083	5185	485984			
Manipur	856	54481	272560	378	246	1	390	6056	370	2556	282557			
Meghalaya	513	34797	286533	922	215	0	145	5354	650	3374	297193			
Mizoram	641	9338	572744	680	11	0	677	7683	618	4420	586833			
Nagaland	722	11006	220108	932	37	50	343	5086	636	2491	229680			

Broad activity category: Trade

Sector: rural + urban

Enterprise type: OAE

Table 33: Annual value of operating expenses per enterprise by State/UT

State / UT	no. of enterprises		per enterprise annual value of expenditure (Rs.)										total
	sample	estimated	principal operating expenses	other expenses							other expenses		
				electricity charges	Fuel & lubricant	raw material for own const.	minor repair & maintenance	travelling expenses	communication expenses				
(1)	(2)	(3)	(4)	(5)	(6)	(7)	(8)	(9)	(10)	(11)	(12)		
Odisha	2970	1013968	205956	515	339	0	536	2870	239	1868	212323		
Punjab	2005	448807	411898	3294	2866	0	1045	3422	1149	5239	428913		
Rajasthan	3300	681730	478876	2314	2621	1	1052	4735	1109	5778	496486		
Sikkim	269	13389	392384	1061	27	0	0	5877	335	1762	401447		
Tamil Nadu	5362	985594	407262	1745	3083	13	1390	4256	986	4252	422986		
Tripura	1091	186725	299251	595	24	1	148	4536	450	2919	307924		
Uttaranchal	1282	152273	399277	1724	292	0	609	5430	593	3554	411480		
Uttar Pradesh	8738	3160665	425243	1281	1006	11	657	2484	485	2509	433676		
West Bengal	5996	1941603	374416	1071	256	2	585	3517	430	2988	383265		
Andaman & N.Islands	227	4761	434974	2851	519	13	1230	12005	807	4785	457184		
Chandigarh	161	21949	297037	2970	1012	0	1548	3824	411	3391	310193		
Dadra & Nagar Haveli	102	1961	370145	2722	3411	0	1254	5135	1049	3618	387333		
Daman & Diu	70	2590	456273	2554	3784	0	1242	5882	1388	7124	478246		
Lakshadweep	78	404	755040	3164	200	0	1493	35879	2278	9645	807700		
Puducherry	230	12840	354625	1149	3364	0	1876	4037	846	3295	369190		
all-India	77788	17824242	378681	1596	1107	18	773	3872	697	3691	390436		

Broad activity category: Trade

Sector: rural + urban

Enterprise type: OAE

Table 33: Annual value of operating expenses per enterprise by State/UT

State / UT	no. of enterprises		per enterprise annual value of expenditure (Rs.)											total
	sample	estimated	principal operating expenses	other expenses								other expenses		
				electricity charges	Fuel & lubricant	raw material for own const.	minor repair & maintenance	travelling expenses	communication expenses	other expenses				
(1)	(2)	(3)	(4)	(5)	(6)	(7)	(8)	(9)	(10)	(11)	(12)			
Andhra Pradesh	6665	2138767	35341	613	1082	4	364	403	318	4719	42845			
Arunachal Pradesh	271	2115	100646	3676	1219	1974	7372	2949	3618	21921	143375			
Assam	2227	315273	40119	569	666	13	293	724	294	5164	47843			
Bihar	4007	805295	27885	594	1880	34	892	534	351	4811	36982			
Chhattisgarh	1353	171045	30008	915	319	0	785	1282	627	6756	40691			
Delhi	1567	235741	45930	3192	2254	0	1497	1419	2199	13774	70265			
Goa	190	15467	74701	1438	37	0	566	1661	1005	2464	81871			
Gujarat	3287	884937	43199	1604	921	0	575	1282	874	10782	59238			
Haryana	2288	341271	47502	1995	1089	0	1067	943	779	6945	60320			
Himachal Pradesh	1095	119860	48639	1214	498	0	558	907	786	6564	59167			
Jammu & Kashmir	1139	104853	68910	904	523	56	792	910	793	13198	86087			
Jharkhand	2105	325767	38018	364	560	38	430	445	230	3300	43386			
Karnataka	3292	764547	65100	1055	902	0	1150	1070	554	8127	77958			
Kerala	3629	623843	55264	868	773	863	689	991	843	7768	68059			
Madhya Pradesh	4773	600747	25626	1366	910	8	1026	857	478	6144	36415			
Maharashtra	5684	1557125	46215	1823	1182	1	952	1417	1153	8437	61178			
Manipur	697	23739	56877	847	290	68	303	939	511	4983	64818			
Meghalaya	398	21919	96133	836	34	0	3623	1353	505	14748	117232			
Mizoram	398	4201	138339	497	43	3	488	393	646	5331	145741			
Nagaland	588	6259	71097	1262	52	0	495	711	398	3369	77383			

Broad activity category: Other Services

Sector: rural + urban

Enterprise type: OAE

Table 33: Annual value of operating expenses per enterprise by State/UT

State / UT	no. of enterprises		per enterprise annual value of expenditure (Rs.)										total
	sample	estimated	principal operating expenses	other expenses							other expenses		
				electricity charges	Fuel & lubricant	raw material for own const.	minor repair & maintenance	travelling expenses	communication expenses				
(1)	(2)	(3)	(4)	(5)	(6)	(7)	(8)	(9)	(10)	(11)	(12)		
Odisha	2954	654489	26351	425	403	0	482	330	214	2796	31002		
Punjab	2130	409840	30176	2481	1701	0	960	916	974	9184	46392		
Rajasthan	3274	607373	60158	1652	1549	0	922	997	1274	10245	76797		
Sikkim	278	9018	49045	2473	3	0	84	406	259	7392	59663		
Tamil Nadu	5849	1228997	63392	1013	1784	1	1009	685	770	6729	75383		
Tripura	1057	106083	28703	234	158	0	81	970	186	5745	36076		
Uttaranchal	1410	139790	46547	1138	386	0	907	879	490	4526	54872		
Uttar Pradesh	8166	2247203	27646	762	1153	5	891	835	346	4863	36501		
West Bengal	6353	2036092	28300	608	385	11	384	443	334	4241	34707		
Andaman & N. Islands	248	4339	114474	1649	1301	0	933	1156	847	10443	130803		
Chandigarh	205	22559	30155	1023	950	0	637	477	389	5376	39008		
Dadra & Nagar Haveli	117	3085	48698	1201	498	0	407	404	717	9636	61560		
Daman & Diu	81	1789	249756	1978	1981	0	1048	1771	1636	8050	266220		
Lakshadweep	86	729	76372	1337	3	600	961	1449	762	6853	88337		
Puducherry	266	22099	61720	670	2322	0	1464	509	900	8031	75616		
all-India	78127	16556256	39924	1037	1045	39	740	798	598	6340	50520		

Broad activity category: Other Services

Sector: rural + urban

Enterprise type: OAE

Table 33: Annual value of operating expenses per enterprise by State/UT

State / UT	no. of enterprises		per enterprise annual value of expenditure (Rs.)										total
	sample	estimated	principal operating expenses	other expenses							other expenses		
				electricity charges	Fuel & lubricant	raw material for own const.	minor repair & maintenance	travelling expenses	communication expenses				
(1)	(2)	(3)	(4)	(5)	(6)	(7)	(8)	(9)	(10)	(11)	(12)		
Andhra Pradesh	18582	4876939	113137	999	1125	13	535	1459	318	3901	121486		
Arunachal Pradesh	1046	17160	351895	2130	982	401	2582	8064	2155	8872	377083		
Assam	6101	941770	194438	774	728	49	431	2202	391	4312	203325		
Bihar	10809	2111758	145959	867	2551	34	899	1409	373	3708	155799		
Chhattisgarh	3971	562495	114096	1192	1099	0	965	2104	462	3965	123884		
Delhi	3856	619380	274858	3771	1689	0	1196	3320	1916	9117	295865		
Goa	461	35614	245772	1769	50	0	367	3250	1364	3441	256014		
Gujarat	9322	3072967	149833	2506	1183	0	846	2539	748	7728	165382		
Haryana	6107	858692	212931	3103	2114	0	1457	2444	956	6402	229407		
Himachal Pradesh	2976	291750	142143	2217	730	2	635	2391	684	5212	154014		
Jammu & Kashmir	3530	487206	211266	1054	1378	39	924	4373	757	6966	226757		
Jharkhand	5814	1060715	110218	450	1087	22	501	1231	191	2041	115742		
Karnataka	9108	2301249	170963	1307	903	0	1071	2474	532	5060	182310		
Kerala	9806	1413069	215982	1044	1010	475	662	2749	763	5586	228270		
Madhya Pradesh	14611	2302145	117422	1778	1044	9	854	1690	365	3671	126833		
Maharashtra	15594	4207681	205464	2490	1262	0	1042	3022	917	6335	220533		
Manipur	2247	117483	156645	412	434	14	382	3606	330	3012	164835		
Meghalaya	1109	71289	178310	956	753	0	1230	3706	528	7435	192918		
Mizoram	1389	16656	374564	769	908	17	609	4871	597	4629	386964		
Nagaland	1905	23628	131384	981	837	86	462	2902	454	2229	139335		

Broad activity category: All

Sector: rural + urban

Enterprise type: OAE

Table 33: Annual value of operating expenses per enterprise by State/UT

State / UT	no. of enterprises		per enterprise annual value of expenditure (Rs.)										total
	sample	estimated	principal operating expenses	other expenses							other expenses		
				electricity charges	Fuel & lubricant	raw material for own const.	minor repair & maintenance	travelling expenses	communication expenses				
(1)	(2)	(3)	(4)	(5)	(6)	(7)	(8)	(9)	(10)	(11)	(12)		
Odisha	8418	2226183	107137	515	1085	1	556	1573	190	2154	113211		
Punjab	5833	1140678	181552	3405	2223	0	1123	1854	969	6303	197430		
Rajasthan	9413	1821740	216486	2500	2520	5	1078	2487	993	8157	234226		
Sikkim	612	23325	245476	1593	38	0	37	3561	301	4007	255013		
Tamil Nadu	16377	3515171	146558	1223	1924	4	1203	1776	663	4913	158264		
Tripura	3098	353636	183679	511	208	1	117	3141	346	4309	192311		
Uttaranchal	3660	361438	199743	1445	698	0	856	2786	480	3772	209780		
Uttar Pradesh	23715	7449341	195399	1195	1604	6	829	1480	357	3256	204127		
West Bengal	17176	6410172	130627	743	503	5	421	1391	277	3107	137075		
Andaman & N.Islands	612	11203	240175	2065	974	5	1083	5867	739	7179	258087		
Chandigarh	480	48783	149110	1990	920	0	1091	2032	397	4268	159809		
Dadra & Nagar Haveli	293	5986	150058	1909	1571	0	793	2071	797	7851	165050		
Daman & Diu	220	5979	280061	2051	2464	0	1132	3447	1202	6487	296845		
Lakshadweep	238	1548	242842	1821	662	283	1404	10432	1041	6440	264925		
Puducherry	731	45659	134439	832	2453	0	1620	1523	749	5408	147023		
all-India	219220	48810487	161458	1439	1313	21	804	1957	527	4568	172087		

Broad activity category: All

Sector: rural + urban

Enterprise type: OAE

Table 33: Annual value of operating expenses per enterprise by State/UT

State / UT	no. of enterprises		per enterprise annual value of expenditure (Rs.)											Enterprise type: Estt
	sample	estimated	principal operating expenses	other expenses							total			
				electricity charges	Fuel & lubricant	raw material for own const.	minor repair & maintenance	travelling expenses	communication expenses	other expenses				
(1)	(2)	(3)	(4)	(5)	(6)	(7)	(8)	(9)	(10)	(11)	(12)			
Andhra Pradesh	3455	250165	328932	12240	21735	137	6802	7815	1406	32494	411561			
Arunachal Pradesh	94	579	1686608	7733	78792	11	19649	22660	4388	53316	1873157			
Assam	969	60877	405770	3705	4557	53	3724	5701	793	15108	439411			
Bihar	953	45550	334102	4041	16119	1	4168	8266	1577	10592	378866			
Chhattisgarh	407	18255	2372139	55668	32488	0	9414	17169	2589	30813	2520280			
Delhi	1444	136342	472560	21991	8257	4	7121	9668	4710	26123	550433			
Goa	76	4000	848749	7740	10288	6375	12233	14899	4839	39031	944155			
Gujarat	1769	240000	1210508	74088	14162	0	20240	28075	5583	164911	1517567			
Haryana	1086	46818	885591	31401	63286	0	12774	18919	4826	64388	1081186			
Himachal Pradesh	470	12522	1618780	11616	31441	0	4461	13467	3294	33019	1716079			
Jammu & Kashmir	725	29874	610184	4907	28325	68	4612	18517	1905	37130	705647			
Jharkhand	613	27117	202331	2718	23264	976	1525	10034	577	4706	246133			
Karnataka	1283	119635	723465	14015	28450	260	8206	17949	3502	25981	821828			
Kerala	2194	124444	769165	14283	8833	973	6552	20506	2641	43665	866617			
Madhya Pradesh	1224	66821	350123	12172	12670	503	4354	8717	1584	32919	423041			
Maharashtra	1966	303181	464866	46061	16167	218	9518	13814	4257	48807	603707			
Manipur	103	1751	628394	4501	19402	0	4779	10212	1280	7037	675605			
Meghalaya	141	4883	328031	7232	41588	0	3722	20998	934	30607	433112			
Mizoram	108	887	543522	5898	2537	34	2150	21084	1066	32861	609152			
Nagaland	100	799	243403	6499	12447	4349	2282	4887	1173	7820	282860			

Table 33: Annual value of operating expenses per enterprise by State/UT

State / UT	no. of enterprises		per enterprise annual value of expenditure (Rs.)										Enterprise type: Estt	
	sample	estimated	principal operating expenses	other expenses						travelling expenses	communication expenses	other expenses		total
				electricity charges	Fuel & lubricant	raw material for own const.	minor repair & maintenance	(8)	(9)					
(1)	(2)	(3)	(4)	(5)	(6)	(7)	(8)	(9)	(10)	(11)	(12)			
Odisha	928	57453	440870	11679	14508	3	6042	12531	1114	15536	502284			
Punjab	1150	105290	728013	23613	9941	171	6655	5391	2913	15602	792298			
Rajasthan	1383	94721	871090	48565	41497	1722	12405	19314	5615	83856	1084064			
Sikkim	53	272	3729832	54049	284540	0	100791	507611	4901	2432033	7113756			
Tamil Nadu	4095	351661	529761	17991	25655	208	10756	12064	3663	65201	665299			
Tripura	502	8951	372979	3874	20343	1	649	5450	624	13320	417240			
Uttaranchal	646	28344	398215	11188	7794	0	4445	8630	1345	16628	448246			
Uttar Pradesh	3287	299667	503191	11204	101423	85	7189	9709	1849	23334	657985			
West Bengal	4215	331576	526906	13657	29466	5	5571	10964	1729	37902	626200			
Andaman & N.Islands	116	798	1248818	13804	12095	0	14560	29086	6809	49980	1375152			
Chandigarh	72	960	427798	16014	10950	0	8316	5912	4988	35239	509216			
Dadra & Nagar Haveli	75	724	1217675	31630	14836	0	10725	20069	9057	34867	1338859			
Daman & Diu	83	528	157437	11359	16698	0	12573	8687	4921	20863	232538			
Lakshadweep	17	54	180843	9212	1162	0	6109	23293	1968	6661	229247			
Puducherry	175	4782	500720	12009	14224	0	8561	12978	3107	27785	579383			
all-India	35977	2780280	603166	24413	29699	226	8725	13330	3026	49738	732322			

Table 33: Annual value of operating expenses per enterprise by State/UT

State / UT	no. of enterprises		per enterprise annual value of expenditure (Rs.)											Enterprise type: Estt	
	sample	estimated	principal operating expenses	other expenses							travelling expenses	communication expenses	other expenses		total
				electricity charges	Fuel & lubricant	raw material for own const.	minor repair & maintenance	(7)	(8)	(9)					
(1)	(2)	(3)	(4)	(5)	(6)	(7)	(8)	(9)	(10)	(11)	(12)				
Andhra Pradesh	2728	233390	3256950	7745	7741	97	2004	17567	4052	22600	3318756				
Arunachal Pradesh	251	2682	1012833	4777	2240	12	11158	17430	6134	24265	1078850				
Assam	1199	89504	1604282	2998	847	307	779	13413	1532	8994	1633152				
Bihar	1112	51092	1958995	5754	2783	327	2719	24429	2028	10658	2007693				
Chhattisgarh	623	55152	1762629	5776	571	0	2610	14209	3306	14661	1803762				
Delhi	1368	206111	2698108	15710	7000	0	3497	14635	8255	25137	2772342				
Goa	114	6288	2215945	4471	897	12	6929	24054	4861	9935	2267104				
Gujarat	1418	164956	4467160	14926	7111	0	3886	29381	9890	28572	4560927				
Haryana	933	85590	3114732	8893	8106	0	4258	20311	5811	29991	3192103				
Himachal Pradesh	489	13468	3741404	7879	10066	0	4514	43498	4866	37637	3849863				
Jammu & Kashmir	560	32072	1494132	3426	4955	67	2430	35552	2824	34444	1577830				
Jharkhand	795	38328	1366750	2936	1881	24	1041	9510	1228	15515	1398885				
Karnataka	1311	183160	3740253	11072	4856	40	5977	30411	4488	31354	3828450				
Kerala	1754	166335	8072449	11578	8397	0	7017	24969	5864	40482	8170756				
Madhya Pradesh	1800	106344	3029524	8826	4547	10	2806	15375	4069	14113	3079270				
Maharashtra	2288	300293	3834359	12706	6726	0	4393	34078	6727	30355	3929345				
Manipur	104	1435	1380513	2453	6480	0	828	25088	1504	6487	1423353				
Meghalaya	187	4934	1692623	4471	3309	0	1094	27714	2677	16290	1748179				
Mizoram	84	1243	2439571	4226	4192	499	3072	34015	6595	77373	2569544				
Nagaland	159	1431	836707	4546	970	0	736	11667	2378	30606	887611				

Table 33: Annual value of operating expenses per enterprise by State/UT

State / UT	no. of enterprises		per enterprise annual value of expenditure (Rs.)										total
	sample	estimated	principal operating expenses	other expenses							other expenses		
				electricity charges	Fuel & lubricant	raw material for own const.	minor repair & maintenance	travelling expenses	communication expenses				
(1)	(2)	(3)	(4)	(5)	(6)	(7)	(8)	(9)	(10)	(11)	(12)		
Odisha	984	59734	2136117	4127	3501	0	1661	25240	2459	15663	2188769		
Punjab	1104	109844	3071148	11590	11717	0	4960	18600	5587	22578	3146180		
Rajasthan	1374	97484	3601898	8745	15174	0	3631	16768	5074	25577	3676865		
Sikkim	122	1013	7460377	7282	3008	14663	12961	34363	6917	27236	7566809		
Tamil Nadu	2688	285738	3129224	10381	9205	234	4656	18094	5276	22970	3200040		
Tripura	383	16817	1640647	1811	246	0	45	41638	1329	14740	1700456		
Uttaranchal	572	26465	2085961	5583	3462	0	2913	21685	2689	11891	2134185		
Uttar Pradesh	2502	255113	4155772	8286	8181	9	6549	34212	6402	22432	4241843		
West Bengal	2956	321368	2573131	5640	1427	0	1912	16323	2969	14125	2615528		
Andaman & N.Islands	165	1340	2944165	10831	10351	0	9478	128317	6862	47262	3157265		
Chandigarh	79	2314	6105905	22420	22609	0	15062	39369	23221	43837	6272423		
Dadra & Nagar Haveli	79	1104	518384	5414	10300	0	5132	11387	5298	11211	567126		
Daman & Diu	80	946	2192765	6489	7057	0	2958	19643	6541	11589	2247043		
Lakshadweep	22	73	1908189	6734	1437	0	3332	74540	6043	41140	2041415		
Puducherry	124	3303	3157883	8662	15691	0	12610	35577	5014	43223	3278661		
all-India	32511	2926462	3438581	9507	6476	56	3927	22929	5217	23649	3510342		

Broad activity category: Trade

Sector: rural + urban

Enterprise type: Estt

Table 33: Annual value of operating expenses per enterprise by State/UT

State / UT	no. of enterprises		per enterprise annual value of expenditure (Rs.)											Enterprise type: Estt
	sample	estimated	principal operating expenses	electricity charges	Fuel & lubricant	raw material for own const.	other expenses				communication expenses	other expenses	total	
							minor repair & maintenance	travelling expenses	travelling expenses	travelling expenses				
(1)	(2)	(3)	(4)	(5)	(6)	(7)	(8)	(9)	(10)	(11)	(12)			
Andhra Pradesh	4313	239718	378615	15379	9593	7209	8004	4473	3954	39929	467155			
Arunachal Pradesh	203	1117	238977	6365	3432	4477	14121	5342	3616	63979	340309			
Assam	1289	58914	193265	3381	1356	3161	1149	2629	1026	14541	220508			
Bihar	1615	100208	164305	3828	3974	875	3149	2877	1758	8947	189712			
Chhattisgarh	835	40462	295070	9405	1751	5	4358	4344	4023	13103	332059			
Delhi	1765	162259	217415	26797	12326	1	11397	20983	13931	66068	368919			
Goa	155	8374	211793	7249	15	0	1848	9771	3303	9412	243391			
Gujarat	1755	157169	276095	16751	9539	887	9452	6833	5464	34076	359096			
Haryana	1254	65632	180747	12479	14120	284	7719	3585	4998	43414	267346			
Himachal Pradesh	997	32006	394678	11877	4387	0	6286	5052	4606	58054	484941			
Jammu & Kashmir	931	48678	378528	7284	12516	0	12382	5456	7710	120621	544497			
Jharkhand	1278	68249	187439	2231	1671	152	3091	1374	1528	6547	204033			
Karnataka	1938	207204	405128	17700	10390	168	12569	6873	6448	38501	497777			
Kerala	2680	158439	395246	18888	13421	1744	13758	10455	6124	58709	518345			
Madhya Pradesh	2299	119090	148516	7489	5444	1384	7468	6313	3448	21748	201808			
Maharashtra	3244	345323	309431	19009	11826	282	7880	6504	6239	59668	420839			
Manipur	152	3160	341307	955	1534	13	4999	7862	1114	10557	368340			
Meghalaya	427	16435	280365	1425	31	0	552	2516	1547	11906	298342			
Mizoram	231	1855	875459	7714	13407	1860	34352	6636	5440	37722	982590			
Nagaland	308	1911	318500	6227	6805	536	10881	13581	3845	16934	377308			

Table 33: Annual value of operating expenses per enterprise by State/UT

State / UT	no. of enterprises		per enterprise annual value of expenditure (Rs.)										total		
	sample	estimated	principal operating expenses							other expenses					
			(4)	(5)	(6)	(7)	(8)	(9)	(10)	(11)	(12)				
	(2)	(3)	(4)	(5)	(6)	(7)	(8)	(9)	(10)	(11)	(12)				
Odisha	1773	101447	280838	4199	2729	146	2890	4203	2470	18755	316231				
Punjab	1325	87219	197344	10930	10174	0	17503	2573	4113	48207	290845				
Rajasthan	1966	128490	277308	9900	7587	6	5810	6523	4668	51722	363524				
Sikkim	232	2496	293864	9197	4702	0	2824	2719	4006	28789	346102				
Tamil Nadu	4319	314455	360791	17633	16139	1428	13944	4958	6204	34440	455536				
Tripura	485	18858	87403	633	96	0	198	1589	1383	17312	108614				
Uttaranchal	1277	48828	131347	9870	2733	53	6573	3210	2746	19636	176168				
Uttar Pradesh	3581	379349	130899	15297	16949	2423	16498	7932	8962	93901	292861				
West Bengal	3166	224885	192116	5988	3571	40	4152	5088	22538	32746	266239				
Andaman & N.Islands	193	1286	456461	32550	15757	6005	21479	8333	8881	56196	605662				
Chandigarh	121	3389	182388	23858	6283	0	9915	34675	15181	54130	326430				
Dadra & Nagar Haveli	153	1505	474674	7676	3677	0	3364	3048	3706	11720	507866				
Daman & Diu	189	1060	711067	18973	8245	115	17152	9162	5517	38287	808517				
Lakshadweep	61	190	194607	8600	84	3320	2797	3840	4385	7133	224768				
Puducherry	256	6417	493394	8053	23958	0	10632	6041	4972	42957	590007				
all-India	46766	3156076	268789	13828	10139	1317	9663	6582	7058	47029	364407				

Broad activity category: Other Services

Sector: rural + urban

Enterprise type: Estt

Table 33: Annual value of operating expenses per enterprise by State/UT

State / UT	no. of enterprises		per enterprise annual value of expenditure (Rs.)												Enterprise type: Estt
	sample	estimated	principal operating expenses	other expenses								total			
				electricity charges	Fuel & lubricant	raw material for own const.	minor repair & maintenance	travelling expenses	communication expenses	other expenses					
(1)	(2)	(3)	(4)	(5)	(6)	(7)	(8)	(9)	(10)	(11)	(12)				
Andhra Pradesh	10496	723272	1290228	11830	13195	2468	5652	9854	3104	31765	1368097				
Arunachal Pradesh	548	4379	904534	5573	12674	1151	13038	15038	5261	38242	995511				
Assam	3457	209295	858488	3312	2069	1037	1740	8134	1175	12334	888288				
Bihar	3680	196850	669406	4377	6475	531	3273	9718	1786	9771	705337				
Chhattisgarh	1865	113869	1338866	15064	6107	2	4322	11178	3446	16697	1395682				
Delhi	4577	504712	1299390	20971	9052	1	7016	15334	9122	38562	1399448				
Goa	345	18661	1023608	6418	2514	1370	5786	15683	4157	15937	1075474				
Gujarat	4942	562124	1904915	40696	10800	248	12424	22519	6814	88321	2086737				
Haryana	3273	198040	1615405	15402	23144	94	7419	14439	5308	42571	1723782				
Himachal Pradesh	1956	57996	1436156	10892	11547	0	5481	15797	4383	47907	1532163				
Jammu & Kashmir	2216	110624	764524	5524	14593	38	7398	17708	4726	73090	887601				
Jharkhand	2686	133693	528549	2532	6111	282	2186	5463	1249	8745	555117				
Karnataka	4532	509998	1677573	14455	12639	143	9178	17924	5053	32997	1769964				
Kerala	6628	449217	3341520	14906	10289	885	9266	18613	5063	47792	3448335				
Madhya Pradesh	5323	292255	1242931	9046	6770	683	5060	10160	3248	21524	1299420				
Maharashtra	7498	948797	1474733	25658	11599	172	7300	17567	5760	46920	1589710				
Manipur	359	6346	655515	2272	7582	7	3995	12406	1248	8666	691690				
Meghalaya	755	26252	554651	3078	8376	0	1243	10690	1645	16208	595891				
Mizoram	423	3985	1289699	6221	8113	1029	17425	18395	4827	49014	1394724				
Nagaland	567	4141	483153	5698	5876	1086	5715	11242	2823	19902	535496				

Table 33: Annual value of operating expenses per enterprise by State/UT

State / UT	no. of enterprises		per enterprise annual value of expenditure (Rs.)										total
	sample	estimated	principal operating expenses	other expenses							communication expenses	other expenses	
				electricity charges	Fuel & lubricant	raw material for own const.	minor repair & maintenance	travelling expenses	travelling expenses	other expenses			
(1)	(2)	(3)	(4)	(5)	(6)	(7)	(8)	(9)	(10)	(11)	(12)		
Odisha	3685	218635	829782	6145	6035	69	3383	12139	2111	17064	876728		
Punjab	3579	302352	1426187	15587	10653	60	9168	9377	4230	27542	1502805		
Rajasthan	4723	320696	1463292	20969	19909	511	7095	13415	5071	53265	1583528		
Sikkim	407	3781	2461084	11915	24406	3928	12596	47564	4850	201484	2767828		
Tamil Nadu	11102	951854	1254276	15588	17573	619	9978	11527	4987	42362	1356909		
Tripura	1370	44626	730018	1727	4214	0	231	17456	1210	15542	770398		
Uttaranchal	2495	103637	703464	9136	4304	25	5056	9410	2348	16836	750579		
Uttar Pradesh	9370	934129	1349532	12069	41654	1014	10795	15679	5981	51745	1488469		
West Bengal	10337	877829	1190250	8757	12567	12	3868	11420	7514	27876	1262266		
Andaman & N.Islands	474	3423	1614636	19681	12788	2255	15170	60122	7608	51251	1783510		
Chandigarh	272	6663	2274417	22228	12624	0	11471	32159	16503	47834	2417236		
Dadra & Nagar Haveli	307	3333	650487	12128	8294	0	5548	9506	5395	16578	707936		
Daman & Diu	352	2534	1148623	12728	9563	48	10901	12974	5775	24693	1225305		
Lakshadweep	100	317	586886	8275	580	1987	3488	23457	4353	14884	643909		
Puducherry	555	14502	1102627	9496	18866	0	10400	15055	4366	38015	1198824		
all-India	115254	8862819	1420334	15722	15066	559	7475	14097	5186	40159	1518596		

Broad activity category: All

Sector: rural + urban

Enterprise type: Estt

Table 33: Annual value of operating expenses per enterprise by State/UT

State / UT	no. of enterprises		per enterprise annual value of expenditure (Rs.)										total
	sample	estimated	principal operating expenses	other expenses							communication expenses	other expenses	
				electricity charges	Fuel & lubricant	raw material for own const.	minor repair & maintenance	travelling expenses					
(1)	(2)	(3)	(4)	(5)	(6)	(7)	(8)	(9)	(10)	(11)	(12)		
Andhra Pradesh	9301	1620332	72405	2875	4120	22	1741	1875	340	7835	91213		
Arunachal Pradesh	217	1419	832707	3972	33936	79	8642	10037	1972	24289	915635		
Assam	2385	218559	198758	1742	2643	27	1468	2556	420	6938	214551		
Bihar	3696	448080	82164	1394	9324	75	1717	1558	365	4047	100644		
Chhattisgarh	1477	164678	280753	7512	6622	0	1791	2658	410	5581	305326		
Delhi	2081	204697	374451	16495	6268	3	5279	7550	3630	19893	433570		
Goa	191	8720	435074	4583	4858	2924	5950	8773	3015	22711	487889		
Gujarat	4524	1416655	217328	15113	3441	0	4331	5912	1194	34746	282064		
Haryana	2648	189662	266430	12115	19228	0	4754	5660	1728	22330	332246		
Himachal Pradesh	1378	91392	260735	4150	5049	1	1775	2872	683	7170	282436		
Jammu & Kashmir	1894	223103	128397	1596	6184	53	1379	4241	651	7469	149968		
Jharkhand	2213	335233	36075	486	4364	80	727	1282	91	1234	44340		
Karnataka	4021	860837	144525	3233	4824	36	1995	3759	761	5396	164530		
Kerala	5232	502080	216138	4192	2783	248	1994	5860	840	12480	244536		
Madhya Pradesh	5826	884062	46794	3029	2441	41	1143	1233	202	4419	59302		
Maharashtra	6591	1385243	142781	12731	4432	48	3079	4120	1193	14572	182956		
Manipur	797	41014	80548	381	1577	0	603	2176	213	2651	88149		
Meghalaya	339	19456	114906	2728	12771	0	1100	7750	437	12275	151968		
Mizoram	458	4003	197608	2397	4270	75	919	6602	602	10632	223105		
Nagaland	695	7162	60220	1426	4047	694	820	1681	305	1455	70648		

Broad activity category: Manufacturing

Sector: rural + urban

Enterprise type: All

Table 33: Annual value of operating expenses per enterprise by State/UT

State / UT	no. of enterprises		per enterprise annual value of expenditure (Rs.)										total
	sample	estimated	principal operating expenses	electricity charges	Fuel & lubricant	raw material for own const.	minor repair & maintenance	travelling expenses	communication expenses	other expenses	total		
												(2)	
Odisha	3422	615179	61374	1652	4293	5	1179	1781	171	3192	73649		
Punjab	2848	387320	223367	10005	4129	48	2891	1992	1283	7015	250728		
Rajasthan	4222	627358	181541	10478	9236	272	2967	4028	1293	20149	229964		
Sikkim	118	1190	878247	12904	65515	0	23138	116707	1298	559064	1656873		
Tamil Nadu	9261	1652241	134464	4637	6387	45	3269	3297	1030	16789	169918		
Tripura	1452	69780	134304	1140	3360	1	155	3006	347	6999	149312		
Uttaranchal	1614	97719	165535	4275	3835	1	2209	3090	539	6763	186245		
Uttar Pradesh	10098	2341139	85517	2776	15620	11	1816	1797	386	5293	113217		
West Bengal	9042	2764054	82294	2160	4239	3	951	1745	303	6529	98223		
Andaman & N.Islands	253	2901	385964	4628	4290	0	4774	9226	2134	17998	429013		
Chandigarh	186	5236	92644	4617	2248	0	2454	1934	1219	8854	113969		
Dadra & Nagar Haveli	149	1663	543203	15198	7164	0	5289	9383	4246	21290	605772		
Daman & Diu	152	2129	60755	3810	4797	0	3908	3193	1532	7966	85961		
Lakshadweep	91	470	53887	2273	2137	0	2557	3993	519	3074	68439		
Puducherry	410	15502	168720	4248	5515	0	3771	4420	1181	10322	198177		
all-India	99282	17210269	124759	5373	6369	41	2179	2926	686	11067	153401		

Broad activity category: Manufacturing

Sector: rural + urban

Enterprise type: All

Table 33: Annual value of operating expenses per enterprise by State/UT

State / UT	no. of enterprises		per enterprise annual value of expenditure (Rs.)										total
	sample	estimated	principal operating expenses	other expenses							other expenses		
				electricity charges	Fuel & lubricant	raw material for own const.	minor repair & maintenance	travelling expenses	communication expenses				
(1)	(2)	(3)	(4)	(5)	(6)	(7)	(8)	(9)	(10)	(11)	(12)		
Andhra Pradesh	8799	1601395	750145	2355	2335	48	735	5790	1010	6018	768436		
Arunachal Pradesh	903	16887	493711	2395	1052	156	3420	10527	2696	9912	523870		
Assam	3657	558318	528942	1187	451	120	518	5076	661	4730	541686		
Bihar	5171	955025	381420	1262	598	29	774	3635	541	3318	391578		
Chhattisgarh	2171	300178	510791	2038	326	0	1431	5409	1049	5086	526131		
Delhi	3020	521394	1348893	8521	3453	0	1915	8651	4351	13560	1389345		
Goa	270	21715	973162	2757	260	3	2069	10334	2609	4835	996031		
Gujarat	4698	1176331	970586	4349	2139	0	1235	8395	2384	7883	996972		
Haryana	3190	460168	921734	4167	3159	0	2060	7231	2066	9721	950136		
Himachal Pradesh	1462	106487	774463	3509	2077	5	683	10149	1405	9380	801671		
Jammu & Kashmir	1782	221196	602217	1443	1094	25	1245	12579	1301	11563	631466		
Jharkhand	2904	465159	323119	822	453	25	491	2941	343	3007	331202		
Karnataka	4389	978659	1012467	3190	1562	8	1987	9561	1416	9848	1040038		
Kerala	4893	577924	2769652	4381	3535	224	2573	12163	2482	15484	2810495		
Madhya Pradesh	7036	990501	564486	2369	1039	16	938	4546	922	4597	578914		
Maharashtra	7573	1868788	1009824	4164	2276	0	1520	10287	1990	9230	1039292		
Manipur	960	55916	300996	431	406	1	402	6544	399	2656	311836		
Meghalaya	700	39731	461142	1363	600	0	263	8130	901	4978	477378		
Mizoram	725	10581	792122	1096	503	59	958	10778	1320	12993	819829		
Nagaland	881	12437	291076	1348	144	44	388	5843	836	5727	305406		

Broad activity category: Trade

Sector: rural + urban

Enterprise type: All

Table 33: Annual value of operating expenses per enterprise by State/UT

State / UT	no. of enterprises		per enterprise annual value of expenditure (Rs.)											total
	sample	estimated	principal operating expenses	other expenses							other expenses			
				electricity charges	Fuel & lubricant	raw material for own const.	minor repair & maintenance	travelling expenses	communication expenses					
(1)	(2)	(3)	(4)	(5)	(6)	(7)	(8)	(9)	(10)	(11)	(12)			
Odisha	3954	1073703	313338	716	515	0	599	4114	363	2636	322280			
Punjab	3109	558651	934769	4926	4606	0	1815	6406	2022	8648	963191			
Rajasthan	4674	779214	869585	3119	4192	1	1375	6240	1605	8255	894371			
Sikkim	391	14402	889393	1498	237	1031	911	7880	798	3554	905303			
Tamil Nadu	8050	1271332	1019036	3686	4459	63	2124	7366	1950	8459	1047142			
Tripura	1474	203542	410081	695	42	1	139	7601	523	3896	422979			
Uttaranchal	1854	178737	649017	2295	761	0	950	7837	904	4789	666553			
Uttar Pradesh	11240	3415778	703863	1805	1542	11	1097	4854	927	3997	718095			
West Bengal	8952	2262971	686659	1720	423	1	774	5335	791	4569	700273			
Andaman & N.Islands	392	6100	985932	4603	2678	10	3041	37545	2136	14112	1050057			
Chandigarh	240	24262	850951	4824	3071	0	2837	7214	2586	7248	878730			
Dadra & Nagar Haveli	181	3065	423533	3692	5892	0	2651	7387	2579	6353	452086			
Daman & Diu	150	3535	920770	3607	4659	0	1701	9563	2766	8318	951385			
Lakshadweep	100	477	931691	3711	390	0	1775	41801	2855	14470	996693			
Puducherry	354	16143	928163	2686	5886	0	4072	10490	1699	11464	964460			
all-India	110299	20750704	810217	2712	1864	23	1218	6560	1334	6506	830435			

Broad activity category: Trade

Sector: rural + urban

Enterprise type: All

Table 33: Annual value of operating expenses per enterprise by State/UT

State / UT	no. of enterprises		per enterprise annual value of expenditure (Rs.)										total
	sample	estimated	principal operating expenses	other expenses							other expenses	total	
				electricity charges	Fuel & lubricant	raw material for own const.	minor repair & maintenance	travelling expenses	communication expenses	other expenses			
(1)	(2)	(3)	(4)	(5)	(6)	(7)	(8)	(9)	(10)	(11)	(12)		
Andhra Pradesh	10978	2378484	69939	2101	1940	730	1134	814	685	8268	85610		
Arunachal Pradesh	474	3232	148464	4605	1984	2839	9705	3777	3617	36459	211450		
Assam	3516	374188	64231	1012	774	508	428	1024	410	6641	75029		
Bihar	5622	905503	42982	952	2112	127	1142	793	507	5269	53884		
Chhattisgarh	2188	211508	80715	2540	593	1	1468	1867	1276	7970	96431		
Delhi	3332	398000	115842	12816	6360	0	5533	9395	6982	35094	192022		
Goa	345	23841	122852	3479	29	0	1016	4510	1812	4904	138602		
Gujarat	5042	1042105	78324	3888	2221	134	1914	2119	1567	14295	104462		
Haryana	3542	406902	68994	3686	3191	46	2140	1369	1460	12827	93712		
Himachal Pradesh	2092	151866	121568	3461	1318	0	1766	1780	1591	17416	148899		
Jammu & Kashmir	2070	153531	167077	2927	4326	38	4466	2351	2987	47257	231429		
Jharkhand	3383	394016	63900	687	753	58	891	606	455	3862	71212		
Karnataka	5230	971751	137603	4604	2925	36	3585	2307	1811	14604	167474		
Kerala	6309	782282	124122	4517	3334	1042	3336	2907	1913	18085	159257		
Madhya Pradesh	7072	719837	45957	2379	1661	235	2091	1760	969	8726	63778		
Maharashtra	8928	1902448	93993	4942	3114	52	2209	2340	2076	17736	126462		
Manipur	849	26899	90294	860	436	62	855	1753	582	5637	100478		
Meghalaya	825	38354	175080	1089	33	0	2307	1852	951	13530	194841		
Mizoram	629	6056	364079	2707	4136	572	10859	2305	2114	15251	402023		
Nagaland	896	8170	128959	2423	1631	125	2924	3721	1204	6542	147530		

Broad activity category: Other Services

Sector: rural + urban

Enterprise type: All

Table 33: Annual value of operating expenses per enterprise by State/UT

State / UT	no. of enterprises		per enterprise annual value of expenditure (Rs.)											total
	sample	estimated	principal operating expenses	other expenses							other expenses			
				electricity charges	Fuel & lubricant	raw material for own const.	minor repair & maintenance	travelling expenses	communication expenses					
(1)	(2)	(3)	(4)	(5)	(6)	(7)	(8)	(9)	(10)	(11)	(12)			
Odisha	4727	755936	60504	932	715	20	805	850	516	4938	69280			
Punjab	3455	497059	59509	3964	3188	0	3863	1207	1524	16032	89286			
Rajasthan	5240	735863	98074	3092	2603	1	1776	1962	1867	17488	126863			
Sikkim	510	11513	102110	3931	1022	0	678	908	1071	12030	121749			
Tamil Nadu	10168	1543451	123983	4399	4708	292	3644	1555	1877	12375	152834			
Tripura	1542	124941	37563	294	148	0	99	1063	367	7491	47025			
Uttaranchal	2687	188619	68499	3398	993	14	2374	1482	1074	8438	86273			
Uttar Pradesh	11747	2626552	42559	2861	3435	354	3145	1860	1590	17722	73527			
West Bengal	9519	2260976	44594	1144	702	14	759	905	2542	7076	57736			
Andaman & N.Islands	441	5625	192643	8712	4605	1373	5629	2797	2684	20901	239343			
Chandigarh	326	25948	50041	4006	1647	0	1849	4944	2321	11745	76552			
Dadra & Nagar Haveli	270	4591	188388	3325	1540	0	1377	1271	1697	10319	207917			
Daman & Diu	270	2849	421457	8303	4312	43	7042	4522	3081	19304	468064			
Lakshadweep	147	918	100799	2837	20	1162	1340	1943	1511	6911	116523			
Puducherry	522	28516	158864	2331	7191	0	3527	1754	1817	15891	191375			
all-India	124893	19712332	76567	3085	2501	244	2168	1724	1632	12855	100776			

Broad activity category: Other Services

Sector: rural + urban

Enterprise type: All

Table 33: Annual value of operating expenses per enterprise by State/UT

State / UT	no. of enterprises		per enterprise annual value of expenditure (Rs.)										total
	sample	estimated	principal operating expenses	other expenses						other expenses	total		
				electricity charges	Fuel & lubricant	raw material for own const.	minor repair & maintenance	travelling expenses	communication expenses				
(1)	(2)	(3)	(4)	(5)	(6)	(7)	(8)	(9)	(10)	(11)	(12)		
Andhra Pradesh	29078	5600211	265159	2398	2684	330	1196	2544	678	7499	282487		
Arunachal Pradesh	1594	21539	464243	2830	3359	554	4707	9482	2787	14843	502805		
Assam	9558	1151065	315180	1236	972	229	669	3280	534	5770	327870		
Bihar	14489	2308608	190592	1166	2885	76	1101	2117	494	4225	202657		
Chhattisgarh	5836	676364	320292	3528	1942	0	1530	3632	964	6108	337997		
Delhi	8433	1124092	734868	11494	4995	1	3809	8714	5151	22338	791369		
Goa	806	54275	513211	3367	897	471	2230	7525	2324	7737	537764		
Gujarat	14264	3635091	421236	8412	2670	38	2636	5628	1686	20190	462497		
Haryana	9380	1056733	475766	5408	6055	18	2574	4692	1772	13180	509465		
Himachal Pradesh	4932	349746	356721	3656	2524	2	1439	4614	1297	12292	382544		
Jammu & Kashmir	5746	597830	313642	1881	3823	39	2122	6840	1491	19202	349042		
Jharkhand	8500	1194408	157043	683	1650	52	689	1705	309	2791	164923		
Karnataka	13640	2811247	444283	3692	3032	26	2542	5277	1352	10128	470332		
Kerala	16434	1862286	969918	4388	3248	574	2737	6576	1800	15767	1005008		
Madhya Pradesh	19934	2594401	244208	2597	1689	85	1328	2644	690	5682	258923		
Maharashtra	23092	5156478	439011	6753	3164	32	2193	5699	1808	13803	472463		
Manipur	2606	123829	182211	507	800	14	567	4057	377	3302	191836		
Meghalaya	1864	97541	279597	1527	2804	0	1234	5586	828	9796	301373		
Mizoram	1812	20640	551234	1821	2299	213	3855	7482	1414	13198	581516		
Nagaland	2472	27769	183841	1684	1588	236	1245	4145	807	4865	198412		

Broad activity category: All

Sector: rural + urban

Enterprise type: All

Table 33: Annual value of operating expenses per enterprise by State/UT

State / UT	no. of enterprises		per enterprise annual value of expenditure (Rs.)										total
	sample	estimated	principal operating expenses	other expenses							other expenses		
				electricity charges	Fuel & lubricant	raw material for own const.	minor repair & maintenance	travelling expenses	communication expenses				
(1)	(2)	(3)	(4)	(5)	(6)	(7)	(8)	(9)	(10)	(11)	(12)		
Odisha	12103	2444818	171761	1018	1528	7	809	2518	362	3488	181491		
Punjab	9412	1443031	442335	5958	3989	13	2809	3430	1652	10753	470940		
Rajasthan	14136	2142436	403117	5265	5123	81	1979	4123	1603	14909	436200		
Sikkim	1019	27106	554500	3032	3437	548	1788	9698	936	31551	605490		
Tamil Nadu	27479	4467024	382595	4284	5258	135	3073	3853	1585	12893	413676		
Tripura	4468	398262	244898	647	657	1	130	4745	443	5567	257087		
Uttaranchal	6155	465075	311992	3159	1501	6	1792	4262	896	6683	330291		
Uttar Pradesh	33085	8383469	323998	2407	6066	118	1940	3062	984	8659	347235		
West Bengal	27513	7288002	258258	1708	1957	6	836	2599	1149	6090	272603		
Andaman & N.Islands	1086	14626	561865	6188	3739	532	4380	18565	2346	17494	615110		
Chandigarh	752	55446	404525	4422	2327	0	2339	5653	2333	9504	431102		
Dadra & Nagar Haveli	600	9319	329048	5564	3975	0	2494	4730	2442	10972	359226		
Daman & Diu	572	8513	538609	5229	4578	14	4040	6283	2563	11907	573222		
Lakshadweep	338	1865	301331	2918	648	572	1758	12647	1604	7875	329354		
Puducherry	1286	60161	367828	2920	6409	0	3736	4785	1621	13268	400567		
all-India	334474	57673306	354913	3634	3426	104	1829	3823	1243	10037	379009		

Broad activity category: All

Sector: rural + urban

Enterprise type: All

Table 34: Annual value of receipts per enterprise by activity category

Sector: rural		All India			Enterprise type: OAE			
activity category	no. of enterprises		per enterprise annual value of receipts (Rs.)					total
	sample	estimated	principal receipts	other receipts				
				service provided	own const	govt. grants	other receipts	
(1)	(2)	(3)	(4)	(5)	(6)	(7)	(8)	(9)
M1	6	2320	1233	11135	0	0	11	12379
M2	6696	1132700	94538	43156	23	0	2114	139830
M3	880	169204	59013	505	0	0	264	59781
M4	1918	1775728	1064	15330	0	0	97	16491
M5	2820	1268536	19732	24802	3	0	186	44723
M6	12299	2085646	2020	38413	1	0	451	40884
M7	141	24413	175479	14110	0	0	451	190040
M8	4250	1161953	35373	20373	25	0	402	56174
M9	78	28708	32548	5827	0	0	6	38382
M10	95	11805	92758	31117	65	0	455	124396
M11	6	299	135307	0	0	0	0	135307
M12	198	82035	12591	12696	0	0	20	25306
M13	17	504	162666	10767	0	0	0	173433
M14	54	7887	53382	12269	0	0	169	65820
M15	1207	345358	71941	4358	6	0	144	76448
M16	41	14200	103127	13188	3	0	340	116658
M17	1356	237764	80600	33085	6	0	1173	114864
M18	7	328	39228	21529	0	0	9	60766
M19	31	2002	219486	64238	0	0	3185	286909
M20	76	16995	18155	21882	0	0	1344	41380
M21	6	392	259608	71887	0	0	68	331563
M22	5	330	73248	62261	0	0	252	135762
M23	1547	304273	88116	37273	272	0	944	126605
M24	1100	349163	107944	22836	0	0	549	131328
M25	839	115686	4228	75390	0	0	1903	81522
M	35673	9138228	33764	27537	16	0	584	61902

NSS Report No. 549: Economic Characteristics of Unincorporated Non-agricultural Enterprises (Excluding Construction) in India

Table 34: Annual value of receipts per enterprise by activity category

Sector: rural		All India		Enterprise type: OAE				
activity category	no. of enterprises		per enterprise annual value of receipts (Rs.)					total
	sample	estimated	principal receipts	other receipts				
				service provided	own const	govt. grants		
(1)	(2)	(3)	(4)	(5)	(6)	(7)	(8)	(9)
T1	966	181128	88380	81749	679	0	1163	171972
T2	266	56422	394969	59840	0	0	254	455062
T3	1265	399306	812126	218	7	0	584	812934
T4	39512	9317030	304999	444	29	1	981	306455
T	42009	9953886	321911	2251	40	1	964	325168
S1	42	2530	154675	8696	327	0	3159	166857
S2	6277	1160339	167879	690	6	583	904	170062
S3	9381	2496288	116800	1660	0	0	261	118721
S4	41	7575	66807	291	0	0	50	67148
S5	5	5931	26243	874	0	0	947	28064
S6	124	34918	33337	10207	0	0	21	43564
S7	882	196166	57839	9829	1	0	282	67951
S8	3781	1074812	23294	187	0	191	380	24051
S9	740	168608	84575	7529	0	0	238	92342
S10	692	131059	43593	3043	0	0	272	46907
S11	668	139549	2849	109490	37	3	1401	113780
S12	1113	237836	3039	71802	367	0	5634	80841
S13	1361	302347	44749	689	565	0	147	46150
S14	2224	450767	130212	2169	4	0	506	132891
S15	12591	2745178	2336	44111	10	11	1199	47667
S	39922	9153903	68243	17890	33	100	803	87069
M+T+S	117604	28246018	146481	15500	30	33	789	162833

Table 34: Annual value of receipts per enterprise by activity category

Sector: rural			All India				Enterprise type: Estt	
activity category	no. of enterprises		per enterprise annual value of receipts (Rs.)					total
	sample	estimated	principal receipts	other receipts				
				service provided	own const	govt. grants	other receipts	
(1)	(2)	(3)	(4)	(5)	(6)	(7)	(8)	(9)
M1	15	485	10770204	29870	0	0	562	10800637
M2	3445	228896	1067099	71081	466	12	4131	1142789
M3	192	15161	451573	758	1628	0	937	454897
M4	254	20095	1489805	16748	0	0	87	1506640
M5	1410	118571	362907	181123	99	18	2360	546507
M6	2666	136563	46132	149974	159	0	1263	197528
M7	93	3741	1004178	88276	0	0	1854	1094308
M8	1263	85947	470033	154099	294	0	6072	630498
M9	73	3892	3243156	177534	0	0	1801	3422490
M10	144	7136	587927	256690	23	0	630	845270
M11	29	866	1857950	4988	0	0	9825	1872763
M12	237	5873	4245079	85871	0	0	9140	4340090
M13	19	952	1978850	69070	0	0	642	2048562
M14	142	7886	3393348	119695	0	0	811	3513854
M15	1984	112548	2089658	6057	2534	0	3721	2101970
M16	61	3608	815789	211967	0	0	9007	1036763
M17	1181	65591	658126	132811	26	0	32026	822990
M18	15	388	5699271	96637	0	0	1290	5797198
M19	39	1993	820914	125327	0	0	659	946900
M20	78	4935	1580591	211561	0	0	9797	1801949
M21	63	2081	1198109	366384	0	0	5545	1570038
M22	33	2742	1402609	245317	0	0	3367	1651293
M23	1217	74487	514402	66876	636	0	2068	583982
M24	790	48563	829665	274535	241	0	1664	1106105
M25	492	23852	59252	279306	0	0	3589	342147
M	15935	976854	850748	116809	549	5	5084	973195

NSS Report No. 549: Economic Characteristics of Unincorporated Non-agricultural Enterprises (Excluding Construction) in India

Table 34: Annual value of receipts per enterprise by activity category

Sector: rural		All India					Enterprise type: Estt	
activity category	no. of enterprises		per enterprise annual value of receipts (Rs.)					
	sample	estimated	principal receipts	other receipts			total	
				service provided	own const	govt. grants		other receipts
(1)	(2)	(3)	(4)	(5)	(6)	(7)	(8)	(9)
T1	1613	77086	1855881	210065	27	0	4379	2070351
T2	134	13140	13042501	336752	0	0	3801	13383054
T3	1227	80548	5227409	1802	323	1	2784	5232319
T4	7392	439958	2937516	2991	151	7	3780	2944444
T	10366	610732	3320408	36151	154	5	3725	3360444
S1	437	12988	928467	20467	214	15100	7545	971793
S2	4605	188239	672079	11399	238	70	4970	688755
S3	4326	374531	577345	12007	8	0	1259	590620
S4	35	3199	186337	0	0	0	434	186771
S5	16	461	341913	0	0	0	14498	356411
S6	198	7283	208813	99693	0	0	4147	312653
S7	381	18536	312411	29187	0	0	2709	344307
S8	244	8646	295053	1959	0	10	10218	307240
S9	76	4054	201922	21353	0	0	193	223468
S10	115	6669	366349	38050	0	0	1185	405585
S11	466	20433	7194	238221	0	0	2167	247582
S12	1398	84733	14209	169278	459	1	30776	214722
S13	2723	152112	896081	2905	22715	6996	14290	942987
S14	981	52277	455095	8966	78	6448	10821	481408
S15	2469	123328	10043	161090	5	116	2822	174077
S	18470	1057490	502481	45884	3356	1537	7026	560283
M+T+S	44771	2645076	1281741	69830	1580	617	5547	1359316

Table 34: Annual value of receipts per enterprise by activity category

Sector: rural		All India					Enterprise type: All	
activity category	no. of enterprises		per enterprise annual value of receipts (Rs.)					total
	sample	estimated	principal receipts	other receipts				
				service provided	own const	govt. grants	other receipts	
(1)	(2)	(3)	(4)	(5)	(6)	(7)	(8)	(9)
M1	21	2805	1863232	14374	0	0	107	1877713
M2	10141	1361596	258034	47850	98	2	2453	308436
M3	1072	184366	91295	525	134	0	319	92274
M4	2172	1795823	17723	15346	0	0	97	33166
M5	4230	1387108	49067	38164	11	2	372	87616
M6	14965	2222209	4730	45269	11	0	501	50511
M7	234	28154	285586	23964	0	0	637	310187
M8	5513	1247900	65310	29584	43	0	793	95729
M9	151	32599	415822	26325	0	0	220	442367
M10	239	18941	279316	116103	49	0	521	395989
M11	35	1165	1416351	3710	0	0	7306	1427367
M12	435	87908	295360	17585	0	0	629	313574
M13	36	1456	1350006	48883	0	0	420	1399309
M14	196	15774	1723258	65979	0	0	490	1789726
M15	3191	457906	567873	4775	627	0	1023	574298
M16	102	17808	247526	53464	3	0	2096	303089
M17	2537	303355	205473	54647	10	0	7844	267975
M18	22	717	3105259	62215	0	0	703	3168177
M19	70	3995	519529	94714	0	0	1925	616168
M20	154	21930	369770	64568	0	0	3246	437584
M21	69	2473	1049412	319724	0	0	4677	1373813
M22	38	3072	1259822	225655	0	0	3032	1488509
M23	2764	378760	171950	43095	344	0	1165	216554
M24	1890	397726	196067	53568	29	0	685	250350
M25	1331	139538	13634	110247	0	0	2191	126072
M	51608	10115082	112664	36158	68	1	1019	149909

NSS Report No. 549: Economic Characteristics of Unincorporated Non-agricultural Enterprises (Excluding Construction) in India

Table 34: Annual value of receipts per enterprise by activity category

Sector: rural		All India					Enterprise type: All	
activity category	no. of enterprises		per enterprise annual value of receipts (Rs.)					
	sample	estimated	principal receipts	other receipts			total	
				service provided	own const	govt. grants		other receipts
(1)	(2)	(3)	(4)	(5)	(6)	(7)	(8)	(9)
T1	2579	258214	616042	120056	484	0	2123	738706
T2	400	69562	2784002	112146	0	0	924	2897072
T3	2492	479854	1553273	484	60	0	954	1554770
T4	46904	9756988	423704	559	35	1	1107	425406
T	52375	10564618	495252	4211	47	1	1124	500634
S1	479	15519	802295	18548	233	12638	6830	840543
S2	10882	1348578	238257	2185	38	511	1472	242463
S3	13707	2870819	176883	3010	1	0	391	180286
S4	76	10775	102298	204	0	0	164	102666
S5	21	6392	49004	811	0	0	1924	51738
S6	322	42201	63619	25650	0	0	733	90001
S7	1263	214702	79817	11500	1	0	492	91810
S8	4025	1083458	25463	201	0	189	458	26311
S9	816	172662	87330	7853	0	0	237	95421
S10	807	137728	59220	4738	0	0	316	64274
S11	1134	159981	3404	125931	32	2	1499	130869
S12	2511	322568	5973	97407	391	0	12238	116009
S13	4084	454460	329698	1431	7979	2342	4881	346331
S14	3205	503044	163974	2876	12	670	1578	169110
S15	15060	2868506	2667	49141	10	15	1269	53102
S	58392	10211394	113213	20789	377	248	1448	136075
M+T+S	162375	30891093	243689	20152	163	83	1196	265283

Table 34: Annual value of receipts per enterprise by activity category

Sector: urban		All India			Enterprise type: OAE			
activity category	no. of enterprises		per enterprise annual value of receipts (Rs.)					total
	sample	estimated	principal receipts	other receipts				
				service provided	own const	govt. grants	other receipts	
(1)	(2)	(3)	(4)	(5)	(6)	(7)	(8)	(9)
M1	12	2365	18580	67673	0	0	322	86576
M2	3535	449996	306457	36460	10	0	1568	344496
M3	180	17573	120094	6039	0	0	406	126539
M4	1047	447827	2397	17306	0	0	85	19788
M5	2424	1003460	14683	54209	1	0	248	69141
M6	11535	1740885	2523	52076	2	0	674	55275
M7	373	58660	92866	35173	24	0	1247	129309
M8	1359	261516	75192	25771	5	0	484	101452
M9	260	51376	74559	15077	0	0	124	89759
M10	533	60038	89902	83356	0	0	697	173955
M11	4	77	1199417	0	0	0	0	1199417
M12	209	89070	14191	16703	0	0	12	30906
M13	10	697	130041	16	0	0	0	130057
M14	229	113634	53462	54590	0	0	423	108476
M15	541	96328	127209	18019	2	0	246	145477
M16	79	25967	255573	29806	0	0	858	286238
M17	902	117686	118221	86694	3	0	2555	207472
M18	26	3600	480307	22533	0	0	6738	509579
M19	91	12532	106509	136357	0	0	1776	244643
M20	81	9074	146501	180336	0	0	4223	331061
M21	42	3100	533909	61548	0	0	590	596047
M22	18	2644	114760	61934	0	0	1464	178158
M23	918	118463	141385	70212	88	0	915	212600
M24	2409	514534	174442	47648	0	0	444	222534
M25	815	90660	11259	132673	2	0	2334	146269
M	27632	5291761	65914	47830	4	0	653	114402

NSS Report No. 549: Economic Characteristics of Unincorporated Non-agricultural Enterprises (Excluding Construction) in India

Table 34: Annual value of receipts per enterprise by activity category

Sector: urban			All India			Enterprise type: OAE		
activity category	no. of enterprises		per enterprise annual value of receipts (Rs.)					total
	sample	estimated	principal receipts	other receipts				
				service provided	own const	govt. grants	other receipts	
(1)	(2)	(3)	(4)	(5)	(6)	(7)	(8)	(9)
T1	1697	361495	279900	86064	0	0	1293	367256
T2	357	109327	146200	190500	0	0	55	336756
T3	1722	460061	2393151	495	0	0	427	2394073
T4	32003	6939473	539869	1197	6	0	886	541957
T	35779	7870356	630793	7683	5	0	866	639348
S1	60	15649	259491	4844	0	0	661	264996
S2	6073	999532	234153	1623	8	0	1467	237251
S3	8075	2096352	140705	2259	0	0	331	143294
S4	9	8223	28182	2457	0	0	0	30638
S5	8	1431	130757	0	0	0	44	130801
S6	267	52005	74282	18302	0	0	25	92610
S7	1272	236188	101917	9085	0	0	200	111202
S8	848	182362	119618	2219	0	36	549	122423
S9	942	177199	136748	12314	0	0	192	149254
S10	1325	258785	143117	5811	0	0	218	149146
S11	1736	298900	6115	157927	3	0	1154	165199
S12	1442	255882	10531	99996	1	0	11337	121865
S13	2214	422989	62364	2194	56	0	95	64709
S14	1673	287796	159372	6146	1302	57	1197	168075
S15	12261	2109060	5370	80054	17	3	1651	87094
S	38205	7402353	98968	34850	60	4	1286	135168
M+T+S	101616	20564470	294001	27793	25	1	962	322782

Table 34: Annual value of receipts per enterprise by activity category

Sector: urban			All India			Enterprise type: Estt		
activity category	no. of enterprises		per enterprise annual value of receipts (Rs.)					total
	sample	estimated	principal receipts	other receipts				
				service provided	own const	govt. grants	other receipts	
(1)	(2)	(3)	(4)	(5)	(6)	(7)	(8)	(9)
M1	6	708	1214615	39274	0	0	5416	1259304
M2	3160	218693	1576858	53593	0	119	4066	1634635
M3	132	8970	701431	17842	611	0	499	720383
M4	49	4056	1264842	64678	0	0	760	1330280
M5	1716	251116	812131	460073	0	17	1617	1273838
M6	4802	357229	106489	328922	8	1	2634	438054
M7	365	29388	510226	158691	0	0	2024	670941
M8	1108	77030	906448	165788	82	0	5251	1077570
M9	270	35325	974929	150039	1778	0	4583	1131329
M10	984	76777	748277	596646	25139	0	9740	1379803
M11	8	683	2472618	0	0	0	4482	2477100
M12	142	33823	2185642	70324	0	0	6426	2262393
M13	19	2480	1671046	2515	0	0	2465	1676025
M14	378	49462	1489689	236754	16	0	13728	1740187
M15	490	39676	1434115	66443	27	0	1796	1502381
M16	108	13194	1336289	2330194	0	0	10182	3676664
M17	1955	201391	763938	367327	39	0	14899	1146203
M18	93	9130	2335551	120925	0	0	2121	2458597
M19	201	18866	1282816	161451	0	0	3534	1447801
M20	240	44092	1870112	357560	846	0	7008	2235527
M21	184	12820	2019891	419121	0	0	7107	2446119
M22	75	3994	4026556	238687	0	0	10298	4275542
M23	1418	108545	788803	101946	46	108	5868	896771
M24	1456	137741	827341	325367	0	0	1839	1154547
M25	683	68234	44291	396871	0	0	3734	444896
M	20042	1803426	848500	301871	1142	23	5215	1156752

NSS Report No. 549: Economic Characteristics of Unincorporated Non-agricultural Enterprises (Excluding Construction) in India

Table 34: Annual value of receipts per enterprise by activity category

Sector: urban		All India				Enterprise type: Estt		
activity category	no. of enterprises		per enterprise annual value of receipts (Rs.)					total
	sample	estimated	principal receipts	other receipts				
				service provided	own const	govt. grants	other receipts	
(1)	(2)	(3)	(4)	(5)	(6)	(7)	(8)	(9)
T1	3682	294679	1489300	226113	134	0	4523	1720070
T2	440	63631	1163980	526646	0	0	2929	1693556
T3	4141	448572	7618840	8102	26	0	11778	7638747
T4	13882	1508849	3557701	6168	40	0	2500	3566409
T	22145	2315730	4015390	48832	48	0	4566	4068836
S1	1077	59190	1188278	13416	709	32	34213	1236648
S2	6950	429304	1105362	4656	119	0	4260	1114397
S3	2142	151135	1154849	12206	31	0	2636	1169721
S4	4	35	1037447	32766	0	0	0	1070213
S5	20	1833	551553	0	0	0	519	552072
S6	543	39566	650158	43399	0	0	1564	695121
S7	994	83010	1033333	47161	26	0	10224	1090744
S8	322	25390	760526	5032	0	425	9899	775882
S9	366	28904	1029331	28741	0	0	654	1058726
S10	454	40728	1187422	82115	0	0	7916	1277453
S11	1593	166846	8186	940532	1134	1070	187370	1138293
S12	2158	187076	12717	629149	1182	0	28000	671048
S13	3300	241556	1097338	9620	2222	6761	8880	1124820
S14	3070	244312	875103	16850	1006	1252	16581	910791
S15	5303	399699	46188	308298	66	62	8497	363111
S	28296	2098586	681628	199593	629	1027	24707	907583
M+T+S	70483	6217743	1971651	173109	561	353	11552	2157227

Table 34: Annual value of receipts per enterprise by activity category

Sector: urban		All India					Enterprise type: All	
activity category	no. of enterprises		per enterprise annual value of receipts (Rs.)					total
	sample	estimated	principal receipts	other receipts				
				service provided	own const	govt. grants		
(1)	(2)	(3)	(4)	(5)	(6)	(7)	(8)	(9)
M1	18	3074	294259	61127	0	0	1496	356883
M2	6695	668690	721939	42063	7	39	2385	766433
M3	312	26543	316551	10028	206	0	437	327222
M4	1096	451883	13728	17731	0	0	91	31551
M5	4140	1254575	174300	135446	1	3	522	310273
M6	16337	2098114	20224	99212	3	0	1008	120448
M7	738	88048	232170	76400	16	0	1506	310092
M8	2467	338547	264330	57629	22	0	1569	323550
M9	530	86700	441401	70065	724	0	1941	514131
M10	1517	136816	459364	371401	14107	0	5772	850644
M11	12	760	2344033	0	0	0	4030	2348062
M12	351	122893	611828	31461	0	0	1777	645067
M13	29	3177	1333169	1967	0	0	1924	1337059
M14	607	163097	489028	109835	5	0	4458	603327
M15	1031	136004	508468	32146	10	0	698	541322
M16	187	39160	619683	804844	0	0	3999	1428527
M17	2857	319078	525776	263820	25	0	10346	799968
M18	119	12730	1810949	93103	0	0	3427	1907479
M19	292	31398	813321	151435	0	0	2832	967589
M20	321	53166	1575949	327314	702	0	6533	1910498
M21	226	15920	1730518	349489	0	0	5838	2085846
M22	93	6638	2468455	168285	0	0	6780	2643519
M23	2336	227008	450951	85386	68	52	3283	539740
M24	3865	652275	312315	106294	0	0	738	419347
M25	1498	158895	25444	246128	1	0	2935	274509
M	47674	7095188	264828	112401	294	6	1813	379342

NSS Report No. 549: Economic Characteristics of Unincorporated Non-agricultural Enterprises (Excluding Construction) in India

Table 34: Annual value of receipts per enterprise by activity category

Sector: urban		All India				Enterprise type: All		
activity category	no. of enterprises		per enterprise annual value of receipts (Rs.)					total
	sample	estimated	principal receipts	other receipts				
				service provided	own const	govt. grants	other receipts	
(1)	(2)	(3)	(4)	(5)	(6)	(7)	(8)	(9)
T1	5379	656173	823026	148958	60	0	2743	974787
T2	797	172958	520639	314168	0	0	1113	835920
T3	5863	908632	4972957	4251	13	0	6031	4983251
T4	45885	8448322	1078846	2085	12	0	1174	1082117
T	57924	10186086	1400256	17038	15	0	1707	1419016
S1	1137	74839	994070	11623	561	25	27198	1033477
S2	13023	1428836	495914	2534	41	0	2306	500796
S3	10217	2247487	208902	2928	2	0	486	212318
S4	13	8258	32490	2586	0	0	0	35076
S5	28	3264	367101	0	0	0	311	367413
S6	810	91571	323104	29146	0	0	690	352941
S7	2266	319198	344140	18987	7	0	2807	365940
S8	1170	207752	197945	2563	0	83	1692	202283
S9	1308	206103	261926	14617	0	0	257	276801
S10	1779	299513	285124	16187	0	0	1265	302575
S11	3329	465745	6857	438283	408	383	67863	513794
S12	3600	442959	11454	323475	499	0	18375	353803
S13	5514	664546	438567	4893	843	2458	3288	450050
S14	4743	532108	487993	11060	1166	606	8260	509086
S15	17564	2508758	11873	116418	25	12	2742	131070
S	66501	9500939	227667	71238	186	230	6459	305781
M+T+S	172099	26782213	683483	61529	149	83	3421	748666

Table 34: Annual value of receipts per enterprise by activity category

Sector: rural + urban			All India			Enterprise type: OAE		
activity category	no. of enterprises		per enterprise annual value of receipts (Rs.)					total
	sample	estimated	principal receipts	other receipts				
				service provided	own const	govt. grants	other receipts	
(1)	(2)	(3)	(4)	(5)	(6)	(7)	(8)	(9)
M1	18	4685	9991	39679	0	0	168	49838
M2	10231	1582696	154791	41252	19	0	1959	198021
M3	1060	186777	64760	1025	0	0	277	66062
M4	2965	2223555	1333	15728	0	0	95	17155
M5	5244	2271996	17502	37790	2	0	214	55508
M6	23834	3826531	2249	44629	1	0	552	47431
M7	514	83073	117144	28983	17	0	1013	147156
M8	5609	1423469	42689	21365	21	0	417	64492
M9	338	80083	59499	11761	0	0	82	71342
M10	628	71843	90372	74773	11	0	657	165812
M11	10	375	352927	0	0	0	0	352927
M12	407	171104	13424	14782	0	0	16	28222
M13	27	1201	143741	4530	0	0	0	148272
M14	283	121521	53457	51844	0	0	407	105707
M15	1748	441686	83994	7337	5	0	166	91503
M16	120	40166	201680	23931	1	0	675	226288
M17	2258	355450	93056	50834	5	0	1631	145526
M18	33	3928	443424	22449	0	0	6176	472049
M19	122	14534	122071	126423	0	0	1970	250464
M20	157	26069	62828	77035	0	0	2346	142209
M21	48	3492	503136	62708	0	0	531	566375
M22	23	2974	110154	61970	0	0	1330	173454
M23	2465	422735	103044	46504	221	0	936	150704
M24	3509	863697	147559	37617	0	0	486	185663
M25	1654	206346	7317	100558	1	0	2093	109969
M	63305	14429989	45554	34979	12	0	609	81154

NSS Report No. 549: Economic Characteristics of Unincorporated Non-agricultural Enterprises (Excluding Construction) in India

Table 34: Annual value of receipts per enterprise by activity category

Sector: rural + urban			All India			Enterprise type: OAE		
activity category	no. of enterprises		per enterprise annual value of receipts (Rs.)					total
	sample	estimated	principal receipts	other receipts				
				service provided	own const	govt. grants	other receipts	
(1)	(2)	(3)	(4)	(5)	(6)	(7)	(8)	(9)
T1	2663	542623	215970	84624	227	0	1249	302070
T2	623	165749	230882	146023	0	0	123	377028
T3	2987	859367	1658525	366	3	0	500	1659395
T4	71515	16256503	405259	766	19	0	940	406984
T	77788	17824242	458299	4650	25	0	921	463895
S1	102	18179	244901	5380	45	0	1009	251335
S2	12350	2159871	198549	1122	7	313	1165	201155
S3	17456	4592640	127712	1933	0	0	293	129938
S4	50	15798	46703	1418	0	0	24	48145
S5	13	7362	46557	704	0	0	771	48032
S6	391	86923	57834	15050	0	0	23	72907
S7	2154	432354	81918	9422	0	0	238	91579
S8	4629	1257174	37267	482	0	168	404	38321
S9	1682	345807	111310	9981	0	0	215	121505
S10	2017	389844	109659	4880	0	0	236	114775
S11	2404	438448	5076	142510	14	1	1233	148834
S12	2555	493718	6922	86414	177	0	8590	102103
S13	3575	725337	55021	1567	268	0	117	56973
S14	3897	738562	141575	3719	510	22	775	146601
S15	24852	4854238	3654	59728	13	7	1395	64797
S	78127	16556256	81981	25473	45	57	1019	108574
M+T+S	219220	48810487	208633	20679	28	19	862	230221

Table 34: Annual value of receipts per enterprise by activity category

Sector: rural + urban			All India				Enterprise type: Estt	
activity category	no. of enterprises		per enterprise annual value of receipts (Rs.)					total
	sample	estimated	principal receipts	other receipts				
				service provided	own const	govt. grants	other receipts	
(1)	(2)	(3)	(4)	(5)	(6)	(7)	(8)	(9)
M1	21	1193	5097461	35453	0	0	3444	5136357
M2	6605	447590	1316169	62536	239	64	4099	1383106
M3	324	24131	544449	7108	1250	0	774	553581
M4	303	24151	1452024	24797	0	0	200	1477021
M5	3126	369687	668049	370604	32	17	1856	1040558
M6	7468	493792	89796	279433	50	1	2255	371534
M7	458	33129	566000	150741	0	0	2005	718745
M8	2371	162977	676303	159624	194	0	5684	841805
M9	343	39216	1200015	152768	1601	0	4307	1358691
M10	1128	83913	734641	567736	23003	0	8965	1334346
M11	37	1549	2129013	2789	0	0	7469	2139270
M12	379	39696	2490336	72625	0	0	6828	2569788
M13	38	3433	1756424	20976	0	0	1959	1779359
M14	520	57349	1751472	220656	14	0	11952	1984094
M15	2474	152224	1918796	21796	1881	0	3219	1945692
M16	169	16802	1224512	1875307	0	0	9929	3109749
M17	3136	266983	737942	309712	36	0	19107	1066797
M18	108	9518	2472751	119935	0	0	2087	2594772
M19	240	20860	1238683	158000	0	0	3259	1399942
M20	318	49028	1840968	342864	761	0	7289	2191882
M21	247	14901	1905133	411757	0	0	6889	2323778
M22	108	6736	2958445	241386	0	0	7477	3207307
M23	2635	183032	677132	87674	286	64	4322	769477
M24	2246	186304	827947	312117	63	0	1793	1141920
M25	1175	92087	48166	366419	0	0	3696	418282
M	35977	2780280	849289	236849	934	17	5169	1092259

NSS Report No. 549: Economic Characteristics of Unincorporated Non-agricultural Enterprises (Excluding Construction) in India

Table 34: Annual value of receipts per enterprise by activity category

Sector: rural + urban			All India				Enterprise type: Estt	
activity category	no. of enterprises		per enterprise annual value of receipts (Rs.)					total
	sample	estimated	principal receipts	other receipts				
				service provided	own const	govt. grants	other receipts	
(1)	(2)	(3)	(4)	(5)	(6)	(7)	(8)	(9)
T1	5295	371765	1565311	222786	111	0	4493	1792701
T2	574	76771	3197060	494145	0	0	3078	3694282
T3	5368	529120	7254791	7143	71	0	10409	7272415
T4	21274	1948807	3417690	5450	65	2	2789	3425996
T	32511	2926462	3870352	46186	70	1	4391	3921000
S1	1514	72179	1141526	14685	620	2743	29414	1188988
S2	11555	617544	973289	6711	155	21	4476	984653
S3	6468	525666	743384	12064	15	0	1655	757118
S4	39	3234	195612	357	0	0	429	196399
S5	36	2294	509441	0	0	0	3327	512768
S6	741	46848	581550	52150	0	0	1966	635665
S7	1375	101546	901738	43880	21	0	8853	954491
S8	566	34036	642283	4251	0	319	9980	656834
S9	442	32958	927560	27832	0	0	597	955990
S10	569	47397	1071898	75915	0	0	6969	1154782
S11	2059	187279	8078	863907	1010	953	167164	1041113
S12	3556	271809	13182	485790	957	0	28865	528795
S13	6023	393668	1019573	7025	10140	6852	10970	1054560
S14	4051	296590	801071	15460	842	2168	15566	835108
S15	7772	523027	37665	273587	52	75	7159	318537
S	46766	3156076	621602	148090	1543	1198	18782	791215
M+T+S	115254	8862819	1765750	142286	865	432	9760	1919094

Table 34: Annual value of receipts per enterprise by activity category

Sector: rural + urban			All India			Enterprise type: All		
activity category	no. of enterprises		per enterprise annual value of receipts (Rs.)					total
	sample	estimated	principal receipts	other receipts				
				service provided	own const	govt. grants	other receipts	
(1)	(2)	(3)	(4)	(5)	(6)	(7)	(8)	(9)
M1	39	5879	1042835	38821	0	0	833	1082489
M2	16836	2030286	410824	45944	68	14	2430	459281
M3	1384	210909	119644	1721	143	0	334	121843
M4	3268	2247706	16920	15825	0	0	96	32841
M5	8370	2641683	108542	84365	6	2	443	193359
M6	31302	4320323	12255	71466	7	0	747	84475
M7	972	116202	245112	63696	12	0	1295	310115
M8	7980	1586446	107781	35568	39	0	958	144346
M9	681	119299	434411	58113	526	0	1471	494521
M10	1756	155756	437469	340355	12398	0	5133	795356
M11	47	1925	1782670	2245	0	0	6012	1790927
M12	786	210800	479855	25674	0	0	1298	506828
M13	65	4633	1338461	16713	0	0	1451	1356626
M14	803	178870	597870	105968	4	0	4109	707950
M15	4222	593910	554269	11043	486	0	949	566747
M16	289	56968	503350	569968	1	0	3404	1076723
M17	5394	622433	369670	161876	18	0	9127	540690
M18	141	13447	1879937	91457	0	0	3281	1974675
M19	362	35393	780159	145033	0	0	2730	927922
M20	475	75096	1223713	250585	497	0	5573	1480368
M21	295	18393	1638956	345488	0	0	5682	1990125
M22	131	9711	2086079	186435	0	0	5594	2278109
M23	5100	605768	276504	58943	240	19	1959	337666
M24	5755	1050002	268282	86322	11	0	718	355334
M25	2829	298432	19922	182594	1	0	2587	205105
M	99282	17210269	175396	67591	161	3	1346	244496

NSS Report No. 549: Economic Characteristics of Unincorporated Non-agricultural Enterprises (Excluding Construction) in India

Table 34: Annual value of receipts per enterprise by activity category

Sector: rural + urban		All India		Enterprise type: All				
activity category	no. of enterprises		per enterprise annual value of receipts (Rs.)					total
	sample	estimated	principal receipts	other receipts				
				service provided	own const	govt. grants		
(1)	(2)	(3)	(4)	(5)	(6)	(7)	(8)	(9)
T1	7958	914388	764575	140797	180	0	2568	908120
T2	1197	242519	1169838	256222	0	0	1058	1427119
T3	8355	1388487	3791131	2949	29	0	4276	3798385
T4	92789	18205310	727728	1267	24	1	1138	730158
T	110299	20750704	939499	10508	31	1	1410	951449
S1	1616	90358	961133	12813	505	2191	23700	1000341
S2	23905	2777415	370808	2364	40	248	1901	375362
S3	23924	5118307	190943	2974	2	0	433	194351
S4	89	19033	72009	1238	0	0	93	73339
S5	49	9656	156538	537	0	0	1379	158453
S6	1132	133772	241244	28043	0	0	704	269991
S7	3529	533900	237846	15976	4	0	1876	255702
S8	5195	1291210	53215	581	0	172	657	54625
S9	2124	378765	182336	11534	0	0	248	194118
S10	2586	437241	213966	12580	0	0	966	227512
S11	4463	625727	5974	358423	312	286	50896	415891
S12	6111	765527	9145	228217	454	0	15789	253604
S13	9598	1119005	394352	3487	3741	2411	3935	407926
S14	7948	1035152	330532	7083	605	637	5013	343871
S15	32624	5377265	6962	80529	17	14	1956	89478
S	124893	19712332	168378	45105	285	239	3863	217870
M+T+S	334474	57673306	447920	39367	156	83	2230	489755

Table 35: Annual value of receipts per enterprise for each State/UT

Broad activity category: Manufacturing			Sector: rural				Enterprise type: OAE	
State/UT	no. of enterprises		per enterprise annual value of receipts (Rs.)					
	sample	estimated	principal receipts	other receipts			total	
(1)	(2)	(3)	(4)	service provided	own const	govt. grants		other receipts
Andhra Pradesh	3346	885767	29600	29665	2	0	165	59432
Arunachal Pradesh	96	622	174701	10603	475	0	12174	197953
Assam	1075	143393	170818	17555	22	0	460	188855
Bihar	1724	351003	67714	38722	260	0	1844	108540
Chhattisgarh	677	109863	30169	24055	0	0	1337	55561
Delhi	45	3117	161474	104952	0	0	77	266504
Goa	76	2161	193378	54042	0	0	2	247422
Gujarat	1309	228343	25687	45522	0	0	868	72076
Haryana	820	67544	41826	71665	0	0	526	114017
Himachal Pradesh	655	71347	53488	31982	0	1	969	86440
Jammu & Kashmir	685	122626	59957	49662	210	0	1001	110830
Jharkhand	1115	278690	31447	18753	3	0	227	50430
Karnataka	1494	501814	16611	33876	0	0	624	51112
Kerala	1993	262828	43019	31214	2	1	333	74569
Madhya Pradesh	2512	517051	19366	23424	0	0	651	43440
Maharashtra	2002	587519	32009	37620	0	0	722	70350
Manipur	436	27679	90408	3728	0	0	108	94244
Meghalaya	151	13741	96195	5690	0	0	101	101986
Mizoram	269	2175	55616	22159	5	0	1260	79041
Nagaland	500	5258	70564	10554	310	0	2591	84019
Odisha	1598	504930	38086	15378	7	0	508	53980
Punjab	924	133420	26895	43852	3	0	742	71492
Rajasthan	1498	288581	78900	49694	54	0	798	129446
Sikkim	28	718	29086	45962	0	0	0	75048
Tamil Nadu	2391	573680	25631	31969	1	0	329	57930
Tripura	748	54954	152803	7154	1	0	2232	162190
Uttaranchal	663	55345	85255	38209	1	0	799	124264
Uttar Pradesh	3473	1336152	20842	26464	1	0	844	48151
West Bengal	3019	2002647	23358	16587	0	0	290	40235
Andaman & N.Islands	85	1698	56313	24279	0	0	18	80609
Chandigarh	41	477	19138	76839	0	0	1075	97053
Dadra & Nagar Haveli	53	566	27824	84358	0	0	275	112458
Daman & Diu	34	378	144936	40893	0	0	1072	186901
Lakshadweep	48	293	78826	38880	0	0	0	117707
Puducherry	90	1847	37737	31618	0	0	578	69933
all-India	35673	9138228	33764	27537	16	0	584	61902

Table 35: Annual value of receipts per enterprise for each State/UT

Broad activity category: Trade			Sector: rural				Enterprise type: OAE	
State/UT	no. of enterprises		per enterprise annual value of receipts (Rs.)					
	sample	estimated	principal receipts	other receipts			total	
(1)	(2)	(3)	(4)	service provided	own const	govt. grants		other receipts
Andhra Pradesh	3437	793618	293502	2353	71	0	707	296633
Arunachal Pradesh	486	8585	476340	3900	652	0	3551	484443
Assam	1633	391213	373326	553	299	0	698	374876
Bihar	2337	708783	331261	760	18	0	935	332975
Chhattisgarh	939	172512	241604	1982	0	0	1817	245403
Delhi	80	10875	343858	16258	0	0	545	360661
Goa	92	9275	318875	1988	0	0	0	320864
Gujarat	1603	339343	283903	4911	0	0	1105	289919
Haryana	1187	174423	399072	7637	0	0	834	407543
Himachal Pradesh	649	69168	403159	4014	0	0	6816	413989
Jammu & Kashmir	685	105733	373798	2487	37	0	1940	378261
Jharkhand	1316	313023	237918	751	17	0	234	238920
Karnataka	1592	401432	294038	1877	14	0	1715	297644
Kerala	2061	279665	664441	6679	445	11	848	672424
Madhya Pradesh	2862	449746	240056	2550	34	0	413	243052
Maharashtra	1990	591499	424403	4156	0	7	1422	429988
Manipur	524	29789	311533	482	125	0	471	312612
Meghalaya	306	28985	288435	345	0	0	48	288828
Mizoram	410	3498	406403	327	0	0	630	407360
Nagaland	549	6796	239277	48	77	0	2766	242168
Odisha	1819	844355	205447	626	0	0	1183	207256
Punjab	1096	164841	393514	3633	0	0	1275	398423
Rajasthan	1846	380945	415058	7763	0	0	1466	424288
Sikkim	159	6948	354151	1065	0	0	230	355446
Tamil Nadu	2535	380245	411443	4372	31	0	1485	417331
Tripura	754	168062	356002	689	1	0	75	356768
Uttaranchal	793	93067	393344	800	0	0	4593	398737
Uttar Pradesh	4536	1850969	237766	1367	18	0	399	239550
West Bengal	3311	1166225	385501	582	0	0	830	386913
Andaman & N.Islands	138	2889	572238	5195	35	0	316	577784
Chandigarh	43	1774	514854	3472	0	0	0	518327
Dadra & Nagar Haveli	74	1492	421668	1006	0	0	641	423315
Daman & Diu	38	1250	637449	11018	0	0	445	648912
Lakshadweep	45	237	760275	4182	0	0	32	764489
Puducherry	84	2624	383138	93	0	0	3814	387044
all-India	42009	9953886	321911	2251	40	1	964	325168

Table 35: Annual value of receipts per enterprise for each State/UT

Broad activity category: Other Services			Sector: rural				Enterprise type: OAE	
State/UT	no. of enterprises		per enterprise annual value of receipts (Rs.)					
	sample	estimated	principal receipts	other receipts			total	
(1)	(2)	(3)	(4)	service provided	own const	govt. grants		other receipts
Andhra Pradesh	3708	1367411	55826	13876	5	10	573	70289
Arunachal Pradesh	206	1229	172936	49797	2120	0	14647	239500
Assam	1369	264214	82475	15125	30	0	1685	99315
Bihar	2212	655685	57488	28019	52	0	900	86460
Chhattisgarh	740	102762	36421	23483	1	6579	1023	67507
Delhi	76	5749	122583	60916	0	0	1729	185228
Goa	118	9046	130730	6500	0	0	18	137249
Gujarat	1476	264243	95703	22078	0	1	950	118733
Haryana	1128	135547	97843	32165	0	0	588	130596
Himachal Pradesh	716	100473	81018	19789	0	0	1216	102023
Jammu & Kashmir	619	62805	147402	18659	94	0	1551	167706
Jharkhand	1268	226017	63646	19495	51	0	1349	84542
Karnataka	1699	419200	95980	13253	0	0	1443	110676
Kerala	2279	414701	124698	16576	336	128	937	142674
Madhya Pradesh	2301	271668	42362	21755	0	7	819	64943
Maharashtra	2006	601230	77667	20093	0	3	474	98238
Manipur	407	13742	120393	10333	266	0	500	131491
Meghalaya	233	19030	144914	19372	0	0	735	165021
Mizoram	204	1439	263020	6228	10	0	810	270068
Nagaland	439	3774	192101	2855	0	0	2146	197102
Odisha	1746	509218	41804	13072	0	0	1074	55951
Punjab	1094	179439	69233	30954	0	0	583	100770
Rajasthan	1689	321219	113094	30504	0	0	913	144511
Sikkim	155	6593	121178	14781	0	0	24	135982
Tamil Nadu	2699	487641	89327	17696	0	119	1280	108422
Tripura	686	90261	71866	4546	0	0	1473	77886
Uttaranchal	879	97296	88322	27609	0	0	1247	117178
Uttar Pradesh	3888	1261469	48893	19849	72	0	558	69371
West Bengal	3454	1250310	51212	9427	0	85	385	61109
Andaman & N.Islands	129	2437	194749	17509	0	0	735	212992
Chandigarh	46	2006	112138	21912	0	0	0	134051
Dadra & Nagar Haveli	70	2151	99472	20102	0	0	86	119660
Daman & Diu	47	1085	388176	10620	0	0	646	399442
Lakshadweep	45	428	128837	18607	0	0	0	147444
Puducherry	91	2383	190193	8273	0	0	1311	199777
all-India	39922	9153903	68243	17890	33	100	803	87069

Table 35: Annual value of receipts per enterprise for each State/UT

Broad activity category: All			Sector: rural				Enterprise type: OAE	
State/UT	no. of enterprises		per enterprise annual value of receipts (Rs.)					
	sample	estimated	principal receipts	other receipts			total	
(1)	(2)	(3)	(4)	service provided	own const	govt. grants		other receipts
Andhra Pradesh	10491	3046796	110110	15465	21	4	489	126090
Arunachal Pradesh	788	10437	422629	9704	814	0	5372	438519
Assam	4077	798820	240774	8425	161	0	981	250341
Bihar	6273	1715471	172695	18946	81	0	1108	192830
Chhattisgarh	2356	385138	126544	14015	0	1755	1468	143783
Delhi	201	19741	250617	43268	0	0	816	294701
Goa	286	20482	222540	9472	0	0	8	232020
Gujarat	4388	831929	153252	21510	0	0	991	175754
Haryana	3135	377515	226997	27900	0	0	691	255588
Himachal Pradesh	2020	240988	165328	18871	0	0	2750	186949
Jammu & Kashmir	1989	291164	192787	25843	122	0	1460	220213
Jharkhand	3699	817730	119383	12067	22	0	540	132011
Karnataka	4785	1322447	125984	17625	5	0	1215	144829
Kerala	6333	957194	259968	17703	276	59	745	278752
Madhya Pradesh	7675	1238466	104553	15477	12	1	601	120646
Maharashtra	5998	1780248	177804	20582	0	3	871	199260
Manipur	1367	71209	188697	3645	104	0	335	192781
Meghalaya	690	61756	201435	7398	0	0	271	209104
Mizoram	883	7112	270093	8199	4	0	859	279155
Nagaland	1488	15827	171984	4207	136	0	2560	178888
Odisha	5163	1858504	115140	8044	2	0	970	124156
Punjab	3114	477700	169308	25129	1	0	866	195304
Rajasthan	5033	990745	219241	27350	16	0	1092	247698
Sikkim	342	14260	230059	9668	0	0	123	239850
Tamil Nadu	7625	1441566	148944	19862	8	40	956	169810
Tripura	2188	313277	238493	2934	1	0	856	242285
Uttaranchal	2335	245707	203165	19842	0	0	2413	225421
Uttar Pradesh	11897	4448591	119054	14146	28	0	578	133806
West Bengal	9784	4419183	126808	10338	0	24	459	137629
Andaman & N.Islands	352	7023	316545	14080	15	0	389	331029
Chandigarh	130	4256	269598	20375	0	0	120	290093
Dadra & Nagar Haveli	197	4209	204076	21968	0	0	308	226353
Daman & Diu	119	2714	469084	15024	0	0	613	484721
Lakshadweep	138	959	269884	21237	0	0	8	291129
Puducherry	265	6855	222973	11433	0	0	2072	236478
all-India	117604	28246018	146481	15500	30	33	789	162833

Table 35: Annual value of receipts per enterprise for each State/UT

Broad activity category: Manufacturing			Sector: rural				Enterprise type: Estt	
State/UT	no. of enterprises		per enterprise annual value of receipts (Rs.)					
	sample	estimated	principal receipts	other receipts			total	
(1)	(2)	(3)	(4)	service provided	own const	govt. grants		other receipts
Andhra Pradesh	1920	112965	455864	62978	118	0	1814	520774
Arunachal Pradesh	65	244	4598298	138508	903	0	29906	4767615
Assam	462	46526	394204	50060	187	0	1802	446254
Bihar	326	24749	267834	93292	2	0	5884	367012
Chhattisgarh	177	9199	4904701	37353	0	0	3583	4945637
Delhi	49	2659	580359	469390	0	0	227	1049976
Goa	42	1744	1326955	42605	0	0	0	1369560
Gujarat	869	40474	2638058	272714	0	0	2582	2913353
Haryana	353	13330	1054166	178545	0	0	2208	1234919
Himachal Pradesh	239	8329	2402002	83024	0	5	6927	2491958
Jammu & Kashmir	387	17615	762495	90601	492	0	14534	868122
Jharkhand	334	17984	360171	41481	1462	0	493	403607
Karnataka	433	34921	743920	85880	728	0	545	831073
Kerala	1268	71404	1186704	165509	2208	0	1650	1356070
Madhya Pradesh	442	26881	481932	38597	0	102	1901	522532
Maharashtra	365	41769	1194639	109445	1855	0	5702	1311641
Manipur	57	887	888227	51468	0	0	1678	941373
Meghalaya	89	4132	422382	38975	0	0	56	461413
Mizoram	33	151	1769524	20894	202	0	2833	1793453
Nagaland	83	547	188643	52585	6473	0	5347	253048
Odisha	451	43132	364316	62976	0	0	2815	430107
Punjab	406	28212	509546	147814	640	0	4466	662466
Rajasthan	560	26053	2217952	110572	6225	0	3736	2338485
Sikkim	6	43	52635792	14743	0	0	1225	52651760
Tamil Nadu	1883	107470	693592	165220	85	20	3877	862794
Tripura	368	7179	525158	16560	1	0	17388	559107
Uttaranchal	305	14244	536875	123894	0	0	2984	663753
Uttar Pradesh	1217	112857	875037	112247	227	0	3960	991470
West Bengal	2419	159101	559141	131791	0	0	13991	704924
Andaman & N.Islands	46	257	1537155	88932	0	0	1171	1627258
Chandigarh	51	298	797949	71219	0	0	0	869168
Dadra & Nagar Haveli	60	469	2204775	170746	0	0	1086	2376607
Daman & Diu	71	387	228651	334652	0	0	1753	565056
Lakshadweep	11	28	315647	245058	0	0	18324	579028
Puducherry	88	614	2754605	380126	0	0	238	3134969
all-India	15935	976854	850748	116809	549	5	5084	973195

Table 35: Annual value of receipts per enterprise for each State/UT

Broad activity category: Trade			Sector: rural				Enterprise type: Estt	
State/UT	no. of enterprises		per enterprise annual value of receipts (Rs.)					
	sample	estimated	principal receipts	other receipts			total	
(1)	(2)	(3)	(4)	service provided	own const	govt. grants		other receipts
Andhra Pradesh	1151	54096	2238984	38269	418	0	7128	2284799
Arunachal Pradesh	162	766	1186711	36403	423	0	10488	1234025
Assam	404	40574	1039425	12621	436	0	1677	1054160
Bihar	249	15056	1038122	27936	399	0	1404	1067861
Chhattisgarh	189	8461	2179764	14976	0	0	6162	2200902
Delhi	33	1967	36786955	22816	0	0	40922	36850694
Goa	59	1448	481575	50906	187	0	37	532705
Gujarat	478	25205	2739293	41330	0	0	3804	2784427
Haryana	231	22279	6351805	65407	0	0	3591	6420804
Himachal Pradesh	195	5814	3177819	20355	0	0	16827	3215001
Jammu & Kashmir	175	11503	937284	38732	299	0	3744	980059
Jharkhand	347	13956	1398312	11950	11	0	423	1410696
Karnataka	262	17512	1724134	32606	75	0	977	1757792
Kerala	940	77387	5661545	59465	0	0	2392	5723402
Madhya Pradesh	435	23412	4983657	15047	47	0	922	4999674
Maharashtra	383	37789	1675323	82469	0	0	2574	1760365
Manipur	53	629	1435050	10990	0	0	218	1446258
Meghalaya	83	2351	1796231	19239	0	0	639	1816109
Mizoram	16	85	1014196	26477	0	0	1267	1041940
Nagaland	106	493	691555	8785	0	0	10098	710437
Odisha	282	20629	1247665	9547	0	0	2030	1259242
Punjab	310	20497	4305370	29569	0	0	5044	4339984
Rajasthan	397	21931	2354044	32053	0	0	2361	2388459
Sikkim	20	127	42229738	164837	0	0	0	42394575
Tamil Nadu	879	47783	1722612	53285	839	0	3282	1780018
Tripura	267	15141	1847524	4403	0	6	3076	1855010
Uttaranchal	192	8717	3358290	51555	0	0	3834	3413678
Uttar Pradesh	564	39883	10065369	36839	32	0	9690	10111931
West Bengal	1227	73313	1694848	10530	0	40	2552	1707971
Andaman & N.Islands	71	304	3637838	25319	0	0	1443	3664600
Chandigarh	42	381	2172347	27438	0	0	0	2199785
Dadra & Nagar Haveli	54	356	970962	6664	0	0	0	977625
Daman & Diu	56	651	2386145	29559	0	0	723	2416427
Lakshadweep	12	29	2183065	0	0	0	0	2183065
Puducherry	42	205	15687196	12714	0	0	2504	15702414
all-India	10366	610732	3320408	36151	154	5	3725	3360444

Table 35: Annual value of receipts per enterprise for each State/UT

Broad activity category: Other Services			Sector: rural				Enterprise type: Estt	
State/UT	no. of enterprises		per enterprise annual value of receipts (Rs.)					
	sample	estimated	principal receipts	other receipts			total	
(1)	(2)	(3)	(4)	service provided	own const	govt. grants		other receipts
Andhra Pradesh	2080	79232	736240	48523	21481	498	4329	811070
Arunachal Pradesh	127	321	538642	23024	96253	15574	41306	714799
Assam	429	39076	272571	33207	1670	0	2185	309634
Bihar	563	60013	294756	46900	580	0	4484	346719
Chhattisgarh	345	14786	259960	37640	5	0	2477	300082
Delhi	74	3396	223164	140065	0	0	10656	373885
Goa	82	2914	320010	29705	0	0	44	349759
Gujarat	658	31187	526442	35054	5216	111	16551	583374
Haryana	455	22930	482568	75266	31	0	10405	568270
Himachal Pradesh	542	23715	778785	26541	0	816	37384	843524
Jammu & Kashmir	486	30920	683532	16748	0	0	4388	704668
Jharkhand	660	40052	268422	9740	90	0	408	278659
Karnataka	480	36769	639674	45354	176	12749	6771	704724
Kerala	1433	77421	770191	82253	3456	786	5226	861913
Madhya Pradesh	781	40317	264521	34440	4481	854	4025	308320
Maharashtra	606	66128	414047	56402	321	2944	7054	480767
Manipur	86	808	763721	17990	52	0	12629	794392
Meghalaya	246	13504	444919	9866	0	0	136	454921
Mizoram	97	441	532257	4474	0	0	148	536880
Nagaland	250	1236	698895	5230	860	0	25885	730869
Odisha	750	64019	505482	27390	0	5	14635	547512
Punjab	511	35374	566441	36064	0	392	1946	604843
Rajasthan	897	61274	647176	67742	0	0	9862	724779
Sikkim	85	1575	668342	1324	0	0	144	669810
Tamil Nadu	1735	76874	777843	42539	1884	1618	12640	836523
Tripura	332	16926	221254	2383	0	0	1708	225345
Uttaranchal	615	24661	365498	44474	106	0	4372	414449
Uttar Pradesh	1245	123894	356572	50794	7450	2979	2783	420578
West Bengal	1273	64528	295633	57806	29	4506	5571	363545
Andaman & N.Islands	93	437	682129	43069	0	0	1680	726879
Chandigarh	61	276	247669	98658	0	0	22355	368682
Dadra & Nagar Haveli	113	1048	621785	19669	0	0	1931	643385
Daman & Diu	141	564	938080	86734	0	0	2812	1027626
Lakshadweep	46	123	331200	10103	0	0	17920	359223
Puducherry	93	753	2298017	56575	0	1227	120801	2476620
all-India	18470	1057490	502481	45884	3356	1537	7026	560283

Table 35: Annual value of receipts per enterprise for each State/UT

Broad activity category: All			Sector: rural				Enterprise type: Estt	
State/UT	no. of enterprises		per enterprise annual value of receipts (Rs.)					
	sample	estimated	principal receipts	other receipts			total	
(1)	(2)	(3)	(4)	service provided	own const	govt. grants		other receipts
Andhra Pradesh	5151	246294	937708	52900	7056	160	3790	1001615
Arunachal Pradesh	354	1330	1655291	51878	23617	3755	21475	1756015
Assam	1295	126176	564015	32802	726	0	1881	599424
Bihar	1138	99818	400210	55542	409	0	4366	460527
Chhattisgarh	711	32446	2077411	31649	2	0	3751	2112814
Delhi	156	8022	9306831	220470	0	0	14621	9541922
Goa	183	6106	645948	38419	44	0	30	684441
Gujarat	2005	96866	1984540	135989	1679	36	7397	2129641
Haryana	1039	58539	2846495	95031	12	0	5945	2947484
Himachal Pradesh	976	37859	1504329	38018	0	512	27526	1570385
Jammu & Kashmir	1048	60038	755317	42628	202	0	7242	805388
Jharkhand	1341	71992	510378	18098	417	0	432	529324
Karnataka	1175	89202	893385	58716	372	5255	3196	960925
Kerala	3641	226211	2574993	100737	1880	269	3128	2681007
Madhya Pradesh	1658	90610	1548372	30662	2006	410	2593	1584043
Maharashtra	1354	145687	965006	78371	678	1336	5504	1050895
Manipur	196	2323	992839	28871	18	0	5093	1026821
Meghalaya	418	19987	599213	16987	0	0	179	616378
Mizoram	146	676	868883	10898	45	0	888	880714
Nagaland	439	2276	574583	17389	2023	0	17524	611521
Odisha	1483	127780	577652	36521	0	2	8610	622785
Punjab	1227	84083	1458780	71976	215	165	3547	1534682
Rajasthan	1854	109258	1364349	70791	1484	0	6895	1443520
Sikkim	111	1745	4996795	13601	0	0	161	5010556
Tamil Nadu	4497	232127	933316	101550	836	545	6656	1042903
Tripura	967	39246	904252	5756	0	2	5104	915115
Uttaranchal	1112	47622	964590	69524	55	0	3858	1038027
Uttar Pradesh	3026	276634	1967819	73853	3434	1334	4259	2050698
West Bengal	4919	296942	782276	85775	6	989	9337	878384
Andaman & N.Islands	210	997	1802374	49475	0	0	1477	1853325
Chandigarh	154	955	1187768	61660	0	0	6449	1255878
Dadra & Nagar Haveli	227	1872	1084637	55043	0	0	1353	1141032
Daman & Diu	268	1603	1355264	123367	0	0	1707	1480338
Lakshadweep	69	180	629984	45142	0	0	15069	690195
Puducherry	223	1572	4222801	177166	0	588	58303	4458857
all-India	44771	2645076	1281741	69830	1580	617	5547	1359316

Table 35: Annual value of receipts per enterprise for each State/UT

Broad activity category: Manufacturing			Sector: rural				Enterprise type: All	
State/UT	no. of enterprises		per enterprise annual value of receipts (Rs.)					
	sample	estimated	principal receipts	other receipts			total	
(1)	(2)	(3)	(4)	service provided	own const	govt. grants		other receipts
Andhra Pradesh	5266	998732	77814	33433	15	0	352	111614
Arunachal Pradesh	161	866	1419460	46594	595	0	17164	1483813
Assam	1537	189919	225543	25518	63	0	789	251913
Bihar	2050	375751	80895	42316	243	0	2110	125564
Chhattisgarh	854	119062	406774	25083	0	0	1510	433367
Delhi	94	5776	354300	272714	0	0	146	627160
Goa	118	3905	699713	48933	0	0	1	748647
Gujarat	2178	268817	419012	79728	0	0	1126	499867
Haryana	1173	80874	208682	89281	0	0	804	298767
Himachal Pradesh	894	79676	298999	37318	0	1	1592	337910
Jammu & Kashmir	1072	140241	148199	54804	245	0	2701	205949
Jharkhand	1449	296674	51374	20131	92	0	243	71840
Karnataka	1927	536734	63931	37259	48	0	619	101857
Kerala	3261	334231	287350	59904	473	0	615	348343
Madhya Pradesh	2954	543932	42226	24173	0	5	713	67117
Maharashtra	2367	629288	109179	42387	123	0	1052	152741
Manipur	493	28565	115169	5210	0	0	156	120536
Meghalaya	240	17873	171609	13386	0	0	90	185085
Mizoram	302	2326	166864	22077	18	0	1362	190321
Nagaland	583	5805	81699	14518	892	0	2851	99960
Odisha	2049	548062	63760	19124	7	0	690	83581
Punjab	1330	161633	111139	61998	114	0	1392	174644
Rajasthan	2058	314633	256021	54734	565	0	1042	312363
Sikkim	34	762	3028011	44183	0	0	70	3072263
Tamil Nadu	4274	681150	131020	52993	14	3	889	184919
Tripura	1116	62134	195828	8241	1	0	3983	208053
Uttaranchal	968	69588	177695	55748	1	0	1246	234690
Uttar Pradesh	4690	1449010	87372	33145	18	0	1087	121622
West Bengal	5438	2161748	62791	25066	0	0	1298	89155
Andaman & N.Islands	131	1954	250888	32774	0	0	169	283831
Chandigarh	92	775	319031	74675	0	0	661	394368
Dadra & Nagar Haveli	113	1035	1014574	123515	0	0	643	1138732
Daman & Diu	105	765	187274	189458	0	0	1416	378149
Lakshadweep	59	322	99532	56907	0	0	1602	158041
Puducherry	178	2461	715150	118514	0	0	493	834157
all-India	51608	10115082	112664	36158	68	1	1019	149909

Table 35: Annual value of receipts per enterprise for each State/UT

Broad activity category: Trade			Sector: rural				Enterprise type: All	
State/UT	no. of enterprises		per enterprise annual value of receipts (Rs.)					
	sample	estimated	principal receipts	other receipts			total	
(1)	(2)	(3)	(4)	service provided	own const	govt. grants		other receipts
Andhra Pradesh	4588	847715	417652	4645	93	0	1117	423507
Arunachal Pradesh	648	9351	534520	6562	633	0	4119	545834
Assam	2037	431787	435918	1687	312	0	790	438707
Bihar	2586	723839	345964	1326	26	0	945	348261
Chhattisgarh	1128	180973	332216	2589	0	0	2020	336825
Delhi	113	12842	5925702	17262	0	0	6730	5949694
Goa	151	10723	340851	8596	25	0	5	349477
Gujarat	2081	364548	453672	7429	0	0	1292	462393
Haryana	1418	196703	1073301	14180	0	0	1147	1088628
Himachal Pradesh	844	74982	618301	5281	0	0	7592	631174
Jammu & Kashmir	860	117236	429087	6043	62	0	2117	437309
Jharkhand	1663	326979	287446	1229	17	0	242	288933
Karnataka	1854	418944	353816	3162	17	0	1684	358679
Kerala	3001	357051	1747504	18120	349	9	1182	1767163
Madhya Pradesh	3297	473158	474773	3168	35	0	438	478413
Maharashtra	2373	629289	499522	8859	0	6	1491	509878
Manipur	577	30417	334748	700	123	0	466	336037
Meghalaya	389	31336	401563	1763	0	0	92	403418
Mizoram	426	3582	420789	945	0	0	645	422380
Nagaland	655	7289	269881	639	72	0	3262	273854
Odisha	2101	864985	230303	839	0	0	1203	232345
Punjab	1406	185337	826132	6502	0	0	1692	834326
Rajasthan	2243	402876	520610	9085	0	0	1515	531210
Sikkim	179	7076	1108609	4016	0	0	225	1112851
Tamil Nadu	3414	428028	557816	9832	121	0	1686	569455
Tripura	1021	183203	479270	996	1	1	323	480591
Uttaranchal	985	101784	647277	5147	0	0	4528	656952
Uttar Pradesh	5100	1890852	445054	2115	19	0	595	447782
West Bengal	4538	1239538	462942	1170	0	2	932	465047
Andaman & N.Islands	209	3192	863854	7109	32	0	423	871419
Chandigarh	85	2156	808007	7711	0	0	0	815718
Dadra & Nagar Haveli	128	1848	527386	2095	0	0	518	529998
Daman & Diu	94	1901	1236587	17370	0	0	540	1254498
Lakshadweep	57	267	916466	3723	0	0	29	920218
Puducherry	126	2829	1492167	1007	0	0	3719	1496894
all-India	52375	10564618	495252	4211	47	1	1124	500634

Table 35: Annual value of receipts per enterprise for each State/UT

Broad activity category: Other Services			Sector: rural				Enterprise type: All	
State/UT	no. of enterprises		per enterprise annual value of receipts (Rs.)					
	sample	estimated	principal receipts	other receipts			total	
(1)	(2)	(3)	(4)	service provided	own const	govt. grants		other receipts
Andhra Pradesh	5788	1446643	93092	15773	1181	37	779	110861
Arunachal Pradesh	333	1550	248622	44256	21602	3223	20164	337867
Assam	1798	303290	106968	17455	241	0	1749	126413
Bihar	2775	715698	77384	29602	96	0	1201	108283
Chhattisgarh	1085	117548	64540	25264	1	5752	1206	96762
Delhi	150	9146	159933	90307	0	0	5044	255284
Goa	200	11960	176842	12153	0	0	24	189020
Gujarat	2134	295430	141175	23447	551	13	2597	167783
Haryana	1583	158477	153508	38401	5	0	2008	193922
Himachal Pradesh	1258	124189	214265	21079	0	156	8122	243622
Jammu & Kashmir	1105	93725	324273	18029	63	0	2487	344852
Jharkhand	1928	266069	94472	18027	57	0	1207	113762
Karnataka	2179	455969	139823	15841	14	1028	1873	158579
Kerala	3712	492122	226247	26908	827	231	1612	255825
Madhya Pradesh	3082	311985	71071	23394	579	116	1233	96394
Maharashtra	2612	667358	110999	23691	32	294	1126	136142
Manipur	493	14550	156130	10758	254	0	1174	168316
Meghalaya	479	32534	269439	15427	0	0	486	285351
Mizoram	301	1880	326136	5817	8	0	655	332615
Nagaland	689	5009	317108	3441	212	0	8002	328762
Odisha	2496	573237	93588	14671	0	1	2589	110848
Punjab	1605	214813	151111	31795	0	65	808	183778
Rajasthan	2586	382493	198652	36469	0	0	2347	237468
Sikkim	240	8168	226657	12187	0	0	47	238890
Tamil Nadu	4434	564515	183088	21079	256	323	2827	207573
Tripura	1018	107187	95456	4205	0	0	1510	101171
Uttaranchal	1494	121957	144371	31019	21	0	1879	177290
Uttar Pradesh	5133	1385363	76409	22616	732	266	757	100780
West Bengal	4727	1314838	63207	11801	1	302	639	75951
Andaman & N.Islands	222	2874	268822	21393	0	0	879	291094
Chandigarh	107	2281	128509	31182	0	0	2700	162392
Dadra & Nagar Haveli	183	3198	270561	19960	0	0	690	291211
Daman & Diu	188	1650	576304	36660	0	0	1387	614351
Lakshadweep	91	551	173891	16714	0	0	3990	194594
Puducherry	184	3136	696393	19873	0	295	30007	746568
all-India	58392	10211394	113213	20789	377	248	1448	136075

Table 35: Annual value of receipts per enterprise for each State/UT

Broad activity category: All			Sector: rural				Enterprise type: All	
State/UT	no. of enterprises		per enterprise annual value of receipts (Rs.)					
	sample	estimated	principal receipts	other receipts			total	
(1)	(2)	(3)	(4)	service provided	own const	govt. grants		other receipts
Andhra Pradesh	15642	3293089	172007	18265	547	16	736	191572
Arunachal Pradesh	1142	11767	561981	14472	3392	424	7192	587462
Assam	5372	924996	284867	11750	238	0	1104	297959
Bihar	7411	1815289	185206	20959	99	0	1287	207550
Chhattisgarh	3067	417584	278124	15385	0	1619	1646	296775
Delhi	357	27763	2867304	94469	0	0	4805	2966578
Goa	469	26588	319779	16120	10	0	13	335922
Gujarat	6393	928795	344242	33449	175	4	1659	379529
Haryana	4174	436054	578657	36912	2	0	1396	616966
Himachal Pradesh	2996	278847	347122	21471	0	70	6114	374776
Jammu & Kashmir	3037	351202	288952	28713	136	0	2449	320249
Jharkhand	5040	889722	151020	12555	54	0	531	164160
Karnataka	5960	1411648	174476	20222	28	332	1340	196397
Kerala	9974	1183405	702491	33576	583	99	1201	737949
Madhya Pradesh	9333	1329076	202986	16513	148	29	737	220413
Maharashtra	7352	1925935	237352	24954	51	104	1221	263682
Manipur	1563	73533	214105	4442	101	0	486	219133
Meghalaya	1108	81743	298698	9742	0	0	249	308689
Mizoram	1029	7789	322098	8433	7	0	862	331400
Nagaland	1927	18104	222605	5865	374	0	4442	233285
Odisha	6646	1986284	144894	9876	2	0	1461	156234
Punjab	4341	561783	362306	32140	33	25	1268	395772
Rajasthan	6887	1100002	332978	31664	162	0	1669	366473
Sikkim	453	16006	749888	10097	0	0	127	760112
Tamil Nadu	12122	1673694	257730	31191	123	110	1746	290901
Tripura	3155	352524	312612	3249	1	0	1329	317191
Uttaranchal	3447	293330	326783	27908	9	0	2648	357348
Uttar Pradesh	14923	4725224	227288	17641	228	78	793	246028
West Bengal	14703	4716124	168078	15087	0	85	1018	184269
Andaman & N.Islands	562	8020	501286	18481	13	0	525	520305
Chandigarh	284	5212	437877	27942	0	0	1280	467099
Dadra & Nagar Haveli	424	6081	475199	32152	0	0	630	507981
Daman & Diu	387	4316	798167	55257	0	0	1019	854443
Lakshadweep	207	1139	326798	25015	0	0	2388	354201
Puducherry	488	8427	969067	42347	0	110	12560	1024084
all-India	162375	30891093	243689	20152	163	83	1196	265283

Table 35: Annual value of receipts per enterprise for each State/UT

Broad activity category: Manufacturing			Sector: urban			Enterprise type: OAE		
State/UT	no. of enterprises		per enterprise annual value of receipts (Rs.)					total
	sample	estimated	principal receipts	other receipts				
(1)	(2)	(3)	(4)	(5)	(6)	(7)	(8)	(9)
Andhra Pradesh	2500	484400	44412	50593	0	0	364	95368
Arunachal Pradesh	27	218	993557	28877	0	0	441	1022875
Assam	341	14289	175771	28963	0	0	2904	207637
Bihar	1019	51527	185738	49645	99	0	928	236410
Chhattisgarh	393	36559	48629	30666	0	0	872	80166
Delhi	592	65239	216502	107897	0	0	1040	325438
Goa	39	2559	45842	66379	0	0	0	112221
Gujarat	1446	948312	21321	56492	0	0	95	77908
Haryana	742	75300	135619	70828	11	0	527	206985
Himachal Pradesh	253	7523	138169	88507	41	0	4237	230955
Jammu & Kashmir	484	70603	114194	38577	1	0	138	152910
Jharkhand	485	29426	107264	53927	2	0	380	161573
Karnataka	1244	239389	160865	38683	0	0	590	200138
Kerala	1045	114809	55844	36384	29	0	964	93221
Madhya Pradesh	2090	300190	47554	35079	7	0	1870	84512
Maharashtra	2623	494543	116930	51552	3	0	906	169391
Manipur	258	11584	99944	8816	0	0	131	108892
Meghalaya	47	832	209941	42188	0	0	0	252129
Mizoram	81	941	352559	36443	367	0	957	390326
Nagaland	95	1105	90618	4925	0	0	1460	97003
Odisha	896	52795	85800	28800	0	0	440	115041
Punjab	774	148610	58020	66938	0	0	1410	126368
Rajasthan	1341	244056	84696	59618	6	0	989	145309
Sikkim	37	200	119331	73385	0	0	128	192844
Tamil Nadu	2775	726900	49648	44524	0	0	481	94652
Tripura	202	5875	165784	16481	0	0	215	182480
Uttaranchal	305	14030	84478	58452	0	0	1114	144044
Uttar Pradesh	3338	705320	58061	42323	0	0	708	101092
West Bengal	1808	429831	55941	32654	18	0	692	89305
Andaman & N.Islands	52	405	178423	63919	0	0	0	242342
Chandigarh	73	3799	21918	41378	0	0	1023	64319
Dadra & Nagar Haveli	21	374	12427	85546	0	0	13	97986
Daman & Diu	35	1223	6374	28631	0	0	169	35174
Lakshadweep	26	123	57942	13930	0	0	391	72262
Puducherry	145	8872	25597	35575	0	0	178	61350
all-India	27632	5291761	65914	47830	4	0	653	114402

Table 35: Annual value of receipts per enterprise for each State/UT

Broad activity category: Trade			Sector: urban				Enterprise type: OAE	
State/UT	no. of enterprises		per enterprise annual value of receipts (Rs.)					
	sample	estimated	principal receipts	other receipts			total	
(1)	(2)	(3)	(4)	service provided	own const	govt. grants		other receipts
Andhra Pradesh	2634	574387	550408	11732	0	0	309	562450
Arunachal Pradesh	166	5620	879106	2136	267	0	3038	884547
Assam	825	77602	567507	3961	32	0	703	572203
Bihar	1722	195150	528655	2611	3	0	562	531830
Chhattisgarh	609	72514	408705	6017	0	0	1439	416162
Delhi	1572	304408	617256	7153	0	2	401	624812
Goa	64	6152	894402	7686	0	0	6	902093
Gujarat	1677	672032	568741	14222	0	0	691	583654
Haryana	1070	200154	636409	8324	0	0	1039	645772
Himachal Pradesh	324	23852	510292	7549	21	0	4699	522560
Jammu & Kashmir	537	83391	840523	5016	8	0	1315	846862
Jharkhand	793	113809	451483	3160	98	0	380	455120
Karnataka	1486	394067	654478	23350	1	0	304	678134
Kerala	1078	131925	915009	6491	36	0	1217	922753
Madhya Pradesh	2374	434412	437323	5007	5	0	623	442958
Maharashtra	3295	976995	671212	7456	0	0	1366	680033
Manipur	332	24693	389325	906	0	0	154	390384
Meghalaya	207	5812	719686	1458	0	0	51	721195
Mizoram	231	5840	928710	753	0	0	3705	933167
Nagaland	173	4210	407666	22	14	0	2458	410160
Odisha	1151	169613	474744	5648	0	0	681	481073
Punjab	909	283967	589140	10604	0	0	877	600622
Rajasthan	1454	300785	768007	6846	2	0	1254	776109
Sikkim	110	6441	644658	290	0	0	29	644978
Tamil Nadu	2827	605349	551675	10489	1	0	1680	563845
Tripura	337	18662	388761	2274	0	0	323	391359
Uttaranchal	489	59206	598973	4119	0	0	4913	608005
Uttar Pradesh	4202	1309696	843960	3002	0	0	507	847469
West Bengal	2685	775378	522917	2368	20	0	804	526110
Andaman & N.Islands	89	1872	545638	3855	0	0	1122	550614
Chandigarh	118	20174	369579	0	0	0	401	369980
Dadra & Nagar Haveli	28	469	650779	2772	0	0	5043	658594
Daman & Diu	32	1340	529170	0	0	0	997	530167
Lakshadweep	33	166	1173085	4322	0	0	3617	1181024
Puducherry	146	10216	446978	6270	0	0	1348	454596
all-India	35779	7870356	630793	7683	5	0	866	639348

Table 35: Annual value of receipts per enterprise for each State/UT

Broad activity category: Other Services			Sector: urban				Enterprise type: OAE	
State/UT	no. of enterprises		per enterprise annual value of receipts (Rs.)					
	sample	estimated	principal receipts	other receipts			total	
(1)	(2)	(3)	(4)	service provided	own const	govt. grants		other receipts
Andhra Pradesh	2957	771356	101910	29588	7	0	751	132255
Arunachal Pradesh	65	886	183176	57664	5107	4837	15553	266337
Assam	858	51060	104173	23514	13	0	1130	128830
Bihar	1795	149609	73537	44920	17	0	1105	119579
Chhattisgarh	613	68283	78969	34061	0	177	2234	115441
Delhi	1491	229992	129011	58115	0	0	1215	188341
Goa	72	6421	116547	23588	0	0	0	140134
Gujarat	1811	620694	98999	28192	0	0	658	127849
Haryana	1160	205723	109063	40848	0	0	637	150548
Himachal Pradesh	379	19387	120274	48253	0	0	3051	171578
Jammu & Kashmir	520	42048	144844	44920	0	0	1418	191182
Jharkhand	837	99750	85576	34765	9	0	2923	123274
Karnataka	1593	345347	145266	40967	0	0	2918	189152
Kerala	1350	209142	122324	31871	1909	26	615	156746
Madhya Pradesh	2472	329078	56864	37465	15	1	2029	96374
Maharashtra	3678	955895	106147	46087	1	0	2114	154348
Manipur	290	9997	121182	20373	0	0	2274	143828
Meghalaya	165	2889	237430	39244	0	0	2462	279135
Mizoram	194	2762	242651	21332	0	0	2603	266585
Nagaland	149	2486	145214	10992	0	0	2258	158464
Odisha	1208	145271	79785	27208	0	0	2062	109055
Punjab	1036	230402	68649	54381	0	0	930	123960
Rajasthan	1585	286154	110818	40297	1	0	1296	152412
Sikkim	123	2424	140669	28247	0	0	56	168972
Tamil Nadu	3150	741355	138827	30929	2	8	1686	171452
Tripura	371	15822	74166	23768	0	0	2607	100542
Uttaranchal	531	42494	92624	31623	0	0	1526	125772
Uttar Pradesh	4278	985734	66640	32973	0	0	865	100478
West Bengal	2899	785781	82035	19437	29	0	428	101929
Andaman & N.Islands	119	1902	216557	34402	0	0	553	251512
Chandigarh	159	20553	81737	17449	0	0	161	99347
Dadra & Nagar Haveli	47	935	95466	56981	0	0	172	152619
Daman & Diu	34	703	201718	45915	0	0	606	248239
Lakshadweep	41	300	192119	22171	1456	0	6565	222311
Puducherry	175	19716	100166	26084	0	0	1019	127269
all-India	38205	7402353	98968	34850	60	4	1286	135168

Table 35: Annual value of receipts per enterprise for each State/UT

Broad activity category: All			Sector: urban				Enterprise type: OAE	
State/UT	no. of enterprises		per enterprise annual value of receipts (Rs.)					
	sample	estimated	principal receipts	other receipts			total	
(1)	(2)	(3)	(4)	service provided	own const	govt. grants		other receipts
Andhra Pradesh	8091	1830143	227452	29543	3	0	510	257508
Arunachal Pradesh	258	6723	791129	10317	896	637	4603	807582
Assam	2024	142951	362854	13444	22	0	1075	377396
Bihar	4536	396286	312247	24699	21	0	814	337782
Chhattisgarh	1615	177357	207531	21895	0	68	1628	231122
Delhi	3655	599638	386389	37660	0	1	782	424832
Goa	175	15133	420824	24360	0	0	2	445186
Gujarat	4934	2241038	206993	35978	0	0	430	243401
Haryana	2972	481177	332578	32010	2	0	787	365377
Himachal Pradesh	956	50761	306189	35092	16	0	4001	345298
Jammu & Kashmir	1541	196042	429727	25661	4	0	913	456305
Jharkhand	2115	242985	259585	22282	50	0	1424	283341
Karnataka	4323	978802	354091	33316	0	0	1296	388703
Kerala	3473	455875	334975	25663	894	12	877	362420
Madhya Pradesh	6936	1063680	209618	23536	8	0	1410	234572
Maharashtra	9596	2427433	335772	31652	1	0	1567	368991
Manipur	880	46274	258952	7092	0	0	606	266650
Meghalaya	419	9533	529038	16465	0	0	777	546280
Mizoram	506	9543	673333	10228	36	0	3115	686712
Nagaland	417	7801	279113	4212	7	0	2253	285586
Odisha	3255	367679	262846	17491	0	0	1192	281529
Punjab	2719	662979	289203	38445	0	0	1015	328663
Rajasthan	4380	830995	341021	33864	3	0	1191	376078
Sikkim	270	9065	498287	9378	0	0	39	507704
Tamil Nadu	8752	2073604	228088	29728	1	3	1262	259082
Tripura	910	40359	232973	12769	0	0	1203	246944
Uttaranchal	1325	115730	350676	20805	0	0	3209	374690
Uttar Pradesh	11818	3000750	403890	22090	0	0	672	426651
West Bengal	7392	1990990	248100	15643	23	0	632	264398
Andaman & N.Islands	260	4180	360277	23580	0	0	754	384611
Chandigarh	350	44527	207050	11585	0	0	343	218978
Dadra & Nagar Haveli	96	1777	224576	48677	0	0	1424	274678
Daman & Diu	101	3266	262932	20606	0	0	603	284141
Lakshadweep	100	589	441020	15421	742	0	4449	461633
Puducherry	466	38804	174420	23037	0	0	914	198371
all-India	101616	20564470	294001	27793	25	1	962	322782

Table 35: Annual value of receipts per enterprise for each State/UT

Broad activity category: Manufacturing			Sector: urban			Enterprise type: Estt		
State/UT	no. of enterprises		per enterprise annual value of receipts (Rs.)					total
	sample	estimated	principal receipts	other receipts				
(1)	(2)	(3)	(4)	(5)	(6)	(7)	(8)	(9)
Andhra Pradesh	1535	137200	604139	201389	153	0	1922	807603
Arunachal Pradesh	29	336	1148662	611	0	0	2448	1151721
Assam	507	14351	1215524	34886	0	0	4380	1254790
Bihar	627	20801	701303	85377	0	0	2381	789061
Chhattisgarh	230	9057	646909	130647	0	0	5778	783335
Delhi	1395	133683	695786	303997	16	0	3205	1003004
Goa	34	2256	1130620	72564	847833	0	0	2051018
Gujarat	900	199526	1295295	598357	0	0	8607	1902259
Haryana	733	33488	1497896	219069	0	0	4608	1721574
Himachal Pradesh	231	4193	1087062	119643	0	0	10173	1216878
Jammu & Kashmir	338	12259	967622	112729	0	0	2138	1082488
Jharkhand	279	9133	407919	86227	62	0	1040	495249
Karnataka	850	84714	1223253	143696	112	0	3981	1371041
Kerala	926	53040	958690	181145	34	1	7085	1146955
Madhya Pradesh	782	39940	551828	151632	1112	0	7020	711592
Maharashtra	1601	261412	623323	431736	0	0	9261	1064320
Manipur	46	864	867487	37971	0	0	278	905736
Meghalaya	52	750	1498589	60129	0	0	205	1558923
Mizoram	75	736	657594	90218	0	462	7656	755930
Nagaland	17	251	1001833	70362	0	0	2919	1075114
Odisha	477	14321	1355937	111322	16	0	2895	1470170
Punjab	744	77078	614656	604603	0	0	4032	1223291
Rajasthan	823	68669	961128	203326	21	0	5193	1169667
Sikkim	47	229	676817	142379	0	0	0	819196
Tamil Nadu	2212	244191	811167	340437	263	48	3956	1155871
Tripura	134	1772	621489	30632	0	0	8019	660139
Uttaranchal	341	14100	500652	119111	0	0	6170	625934
Uttar Pradesh	2070	186809	782509	150947	0	139	1969	935564
West Bengal	1796	172475	893620	149789	9	0	5954	1049372
Andaman & N.Islands	70	541	1951755	143097	0	0	3858	2098710
Chandigarh	21	662	496580	444586	0	0	0	941166
Dadra & Nagar Haveli	15	255	562041	416327	0	0	1368	979736
Daman & Diu	12	141	285255	125532	0	0	0	410787
Lakshadweep	6	26	287440	70000	0	0	0	357440
Puducherry	87	4169	379955	160218	0	1001	791	541964
all-India	20042	1803426	848500	301871	1142	23	5215	1156752

Table 35: Annual value of receipts per enterprise for each State/UT

Broad activity category: Trade			Sector: urban				Enterprise type: Estt	
State/UT	no. of enterprises		per enterprise annual value of receipts (Rs.)					
	sample	estimated	principal receipts	other receipts			total	
(1)	(2)	(3)	(4)	service provided	own const	govt. grants		other receipts
Andhra Pradesh	1577	179293	4152827	68756	0	0	674	4222257
Arunachal Pradesh	89	1916	1951767	32136	0	0	12817	1996720
Assam	795	48930	2549855	12256	210	0	1350	2563671
Bihar	863	36036	2770758	34676	297	0	2105	2807836
Chhattisgarh	434	46691	2032451	56931	0	0	5767	2095149
Delhi	1335	204144	2938719	66829	0	0	1417	3006965
Goa	55	4839	3025454	74980	0	0	0	3100433
Gujarat	940	139750	5315773	30016	0	0	4845	5350634
Haryana	702	63311	2628329	39717	0	0	1109	2669155
Himachal Pradesh	294	7654	5047967	27265	0	0	12039	5087270
Jammu & Kashmir	385	20569	2367967	27708	0	0	1292	2396968
Jharkhand	448	24372	1659597	29054	32	0	1611	1690293
Karnataka	1049	165648	4486916	70454	46	0	4214	4561631
Kerala	814	88948	11409037	45208	0	0	1800	11456046
Madhya Pradesh	1365	82931	3013198	25494	0	0	3194	3041887
Maharashtra	1905	262503	4716872	48826	0	0	19522	4785221
Manipur	51	807	1820248	72177	0	0	208	1892633
Meghalaya	104	2583	2284614	32146	0	0	90	2316850
Mizoram	68	1159	3305815	220161	20843	0	954	3547774
Nagaland	53	938	1235958	265362	0	0	8450	1509771
Odisha	702	39105	3042677	63297	0	0	5048	3111022
Punjab	794	89347	3280409	45017	0	0	3391	3328816
Rajasthan	977	75553	4448251	35852	0	0	1738	4485842
Sikkim	102	885	3314086	10587	16775	0	24	3341472
Tamil Nadu	1809	237955	4003433	56323	114	0	1924	4061794
Tripura	116	1676	1552355	78517	0	0	4868	1635739
Uttaranchal	380	17748	1879200	39698	0	0	3999	1922896
Uttar Pradesh	1938	215230	3464974	60631	73	0	3409	3529087
West Bengal	1729	248056	3246521	22468	1	0	2368	3271358
Andaman & N.Islands	94	1036	3553959	122403	0	0	11972	3688334
Chandigarh	37	1932	8010745	118743	0	0	0	8129488
Dadra & Nagar Haveli	25	748	627492	204464	0	0	1286	833241
Daman & Diu	24	294	3267023	8197	0	0	392	3275612
Lakshadweep	10	44	2350103	96312	0	0	0	2446415
Puducherry	82	3098	2949158	39715	0	0	20392	3009265
all-India	22145	2315730	4015390	48832	48	0	4566	4068836

Table 35: Annual value of receipts per enterprise for each State/UT

Broad activity category: Other Services			Sector: urban				Enterprise type: Estt	
State/UT	no. of enterprises		per enterprise annual value of receipts (Rs.)					
	sample	estimated	principal receipts	other receipts			total	
(1)	(2)	(3)	(4)	service provided	own const	govt. grants		other receipts
Andhra Pradesh	2233	160486	924136	113414	1374	0	8347	1047271
Arunachal Pradesh	76	796	599821	74583	0	0	36326	710731
Assam	860	19838	395324	79269	6164	0	11306	492063
Bihar	1052	40195	384258	64530	1708	52	3028	453577
Chhattisgarh	490	25676	698729	65874	8	22	6427	771060
Delhi	1691	158863	712917	337696	29	0	19320	1069962
Goa	73	5460	520782	38659	0	0	0	559441
Gujarat	1097	125981	601139	100356	0	69	18967	720532
Haryana	799	42702	874783	102008	442	1011	4970	983214
Himachal Pradesh	455	8291	810608	91458	0	19255	8703	930023
Jammu & Kashmir	445	17758	1794767	117350	0	0	10240	1922358
Jharkhand	618	28197	468604	63365	248	0	2146	534363
Karnataka	1458	170435	1043282	184712	171	5715	13133	1247014
Kerala	1247	81018	1030080	198491	112	164	12874	1241722
Madhya Pradesh	1518	78774	399726	99095	0	327	7422	506570
Maharashtra	2638	279195	661745	219743	289	665	111941	994384
Manipur	66	2352	522325	5987	0	23616	47	551975
Meghalaya	181	2931	416577	47233	0	172	1136	465118
Mizoram	134	1414	2440769	38743	2440	0	25011	2506964
Nagaland	58	675	868568	6725	0	0	258380	1133673
Odisha	1023	37428	520296	78261	438	2558	22701	624253
Punjab	814	51845	443049	150727	0	0	1588	595363
Rajasthan	1069	67216	656105	116698	12	3243	22468	798526
Sikkim	147	921	893480	116369	0	0	445	1010294
Tamil Nadu	2584	237581	899945	111131	1315	534	15146	1028071
Tripura	153	1932	229282	31461	0	0	13010	273752
Uttaranchal	662	24167	509501	61500	0	1775	14420	587196
Uttar Pradesh	2336	255455	374585	428897	668	260	2575	806985
West Bengal	1893	160357	345676	275037	1509	836	7723	630782
Andaman & N.Islands	100	849	1428665	181469	13641	0	2566	1626341
Chandigarh	60	3114	712323	377043	0	0	4658	1094023
Dadra & Nagar Haveli	40	458	1333291	119204	0	0	1720	1454215
Daman & Diu	48	496	1457122	24604	319	0	6916	1488960
Lakshadweep	15	67	681535	0	9391	0	3882	694808
Puducherry	163	5664	986094	109271	0	323	56349	1152037
all-India	28296	2098586	681628	199593	629	1027	24707	907583

Table 35: Annual value of receipts per enterprise for each State/UT

Broad activity category: All			Sector: urban				Enterprise type: Estt	
State/UT	no. of enterprises		per enterprise annual value of receipts (Rs.)					
	sample	estimated	principal receipts	other receipts			total	
(1)	(2)	(3)	(4)	service provided	own const	govt. grants		other receipts
Andhra Pradesh	5345	476978	2045736	121933	506	0	3615	2171790
Arunachal Pradesh	194	3048	1510075	39754	0	0	17818	1567647
Assam	2162	83119	1805251	32157	1595	0	4249	1843253
Bihar	2542	97032	1338524	57912	818	22	2547	1399822
Chhattisgarh	1154	81423	1457767	67950	2	7	5976	1531703
Delhi	4421	496690	1623132	217297	14	0	7624	1848067
Goa	162	12555	1595778	58750	152328	0	0	1806857
Gujarat	2937	465258	2314972	292796	0	19	10282	2618069
Haryana	2234	139501	1820190	101839	135	309	3131	1925605
Himachal Pradesh	980	20138	2478699	72928	0	7927	10277	2569831
Jammu & Kashmir	1168	50586	1827396	79780	0	0	4638	1911814
Jharkhand	1345	61701	930058	53196	135	0	1771	985160
Karnataka	3357	420797	2435110	131477	110	2315	7780	2576791
Kerala	2987	223006	5152840	133227	49	60	7080	5293256
Madhya Pradesh	3665	201645	1504706	79231	220	128	5604	1589888
Maharashtra	6144	803110	1974691	232881	101	231	48311	2256215
Manipur	163	4023	856722	26130	0	13808	129	896788
Meghalaya	337	6264	1316336	42557	0	80	593	1359567
Mizoram	277	3308	2347231	113729	8343	103	12726	2482132
Nagaland	128	1865	1071376	145432	0	0	98208	1315017
Odisha	2202	90855	1737689	77032	183	1054	11981	1827938
Punjab	2352	218269	1665104	267732	0	0	3189	1936025
Rajasthan	2869	211438	2110218	115943	10	1031	9450	2236653
Sikkim	296	2035	1922019	73282	7297	0	212	2002810
Tamil Nadu	6605	719726	1895895	170810	561	193	6978	2074436
Tripura	403	5380	770677	45850	0	0	8829	825356
Uttaranchal	1383	56015	941244	69094	0	766	9041	1020145
Uttar Pradesh	6344	657495	1502121	229374	283	140	2676	1734594
West Bengal	5418	580887	1747114	129995	420	231	4911	1882671
Andaman & N.Islands	264	2426	2452831	147688	4773	0	6871	2612163
Chandigarh	118	5708	3157908	297439	0	0	2541	3457888
Dadra & Nagar Haveli	80	1461	837252	214694	0	0	1436	1053382
Daman & Diu	84	931	1851547	34701	170	0	3807	1890226
Lakshadweep	31	137	1138586	44142	4596	0	1900	1189223
Puducherry	332	12931	1260977	109032	0	464	29824	1400298
all-India	70483	6217743	1971651	173109	561	353	11552	2157227

Table 35: Annual value of receipts per enterprise for each State/UT

Broad activity category: Manufacturing			Sector: urban				Enterprise type: All	
State/UT	no. of enterprises		per enterprise annual value of receipts (Rs.)					
	sample	estimated	principal receipts	other receipts			total	
(1)	(2)	(3)	(4)	service provided	own const	govt. grants		other receipts
Andhra Pradesh	4035	621600	167955	83876	34	0	708	252573
Arunachal Pradesh	56	554	1087643	11731	0	0	1659	1101033
Assam	848	28640	696765	31931	0	0	3643	732340
Bihar	1646	72328	334010	59922	71	0	1346	395348
Chhattisgarh	623	45616	167412	50516	0	0	1846	219774
Delhi	1987	198921	538599	239683	11	0	2495	780788
Goa	73	4815	554044	69277	397197	0	0	1020518
Gujarat	2346	1147838	242773	150683	0	0	1575	395031
Haryana	1475	108788	554969	116461	8	0	1783	673221
Himachal Pradesh	484	11716	477782	99651	26	0	6362	583821
Jammu & Kashmir	822	82862	240452	49547	1	0	434	290435
Jharkhand	764	38559	178474	61577	16	0	536	240604
Karnataka	2094	324103	438552	66131	29	0	1476	506189
Kerala	1971	167849	341142	82128	31	0	2898	426200
Madhya Pradesh	2872	340130	106770	48766	137	0	2475	158147
Maharashtra	4224	755955	292043	183021	2	0	3795	478861
Manipur	304	12448	153222	10840	0	0	141	164203
Meghalaya	99	1583	820819	50693	0	0	97	871609
Mizoram	156	1676	486405	60039	206	203	3896	550749
Nagaland	112	1357	259392	17045	0	0	1730	278167
Odisha	1373	67116	356823	46409	3	0	964	404200
Punjab	1518	225688	248124	250563	0	0	2306	500992
Rajasthan	2164	312725	277144	91174	10	0	1912	370239
Sikkim	84	429	417030	110228	0	0	59	527317
Tamil Nadu	4987	971091	241140	118934	66	12	1355	361507
Tripura	336	7646	271367	19759	0	0	2023	293149
Uttaranchal	646	28131	293083	88857	0	0	3648	385588
Uttar Pradesh	5408	892130	209758	65069	0	29	972	275828
West Bengal	3604	602306	295817	66197	16	0	2199	364227
Andaman & N.Islands	122	946	1192490	109196	0	0	2206	1303893
Chandigarh	94	4461	92357	101214	0	0	871	194443
Dadra & Nagar Haveli	36	628	235288	219673	0	0	563	455524
Daman & Diu	47	1364	35213	38651	0	0	152	74016
Lakshadweep	32	149	98439	23824	0	0	322	122584
Puducherry	232	13041	138868	75417	0	320	374	214979
all-India	47674	7095188	264828	112401	294	6	1813	379342

Table 35: Annual value of receipts per enterprise for each State/UT

Broad activity category: Trade			Sector: urban				Enterprise type: All	
State/UT	no. of enterprises		per enterprise annual value of receipts (Rs.)					
	sample	estimated	principal receipts	other receipts			total	
(1)	(2)	(3)	(4)	service provided	own const	govt. grants		other receipts
Andhra Pradesh	4211	753680	1407389	25298	0	0	396	1433082
Arunachal Pradesh	255	7536	1151850	9764	199	0	5525	1167337
Assam	1620	126532	1334084	7169	101	0	953	1342307
Bihar	2585	231185	878142	7609	48	0	802	886602
Chhattisgarh	1043	119205	1044702	25959	0	0	3134	1073796
Delhi	2907	508552	1549144	31108	0	1	809	1581062
Goa	119	10992	1832670	37314	0	0	3	1869988
Gujarat	2617	811783	1385954	16941	0	0	1406	1404302
Haryana	1772	263465	1115069	15868	0	0	1056	1131993
Himachal Pradesh	618	31506	1612657	12339	16	0	6482	1631493
Jammu & Kashmir	922	103960	1142743	9506	6	0	1310	1153565
Jharkhand	1241	138180	664564	7727	86	0	597	672974
Karnataka	2535	559714	1788690	37291	14	0	1462	1827457
Kerala	1892	220873	5141081	22083	22	0	1451	5164637
Madhya Pradesh	3739	517343	850242	8291	4	0	1035	859573
Maharashtra	5200	1239499	1528009	16217	0	0	5211	1549438
Manipur	383	25499	434589	3161	0	0	155	437905
Meghalaya	311	8395	1201146	10900	0	0	63	1212109
Mizoram	299	6999	1322238	37076	3451	0	3249	1366013
Nagaland	226	5148	558627	48382	11	0	3550	610571
Odisha	1853	208718	955869	16449	0	0	1499	973817
Punjab	1703	373314	1233256	18840	0	0	1479	1253575
Rajasthan	2431	376338	1506850	12669	2	0	1351	1520871
Sikkim	212	7326	967217	1535	2027	0	29	970807
Tamil Nadu	4636	843304	1525657	23422	33	0	1749	1550861
Tripura	453	20339	484662	8558	0	0	698	493918
Uttaranchal	869	76953	894228	12325	0	0	4702	911255
Uttar Pradesh	6140	1524926	1213894	11136	10	0	917	1225956
West Bengal	4414	1023434	1183053	7240	15	0	1183	1191492
Andaman & N.Islands	183	2908	1617149	46079	0	0	4986	1668215
Chandigarh	155	22107	1037486	10379	0	0	366	1048231
Dadra & Nagar Haveli	53	1217	636464	126752	0	0	2733	765950
Daman & Diu	56	1634	1022181	1476	0	0	888	1024545
Lakshadweep	43	210	1418303	23487	0	0	2863	1444653
Puducherry	228	13314	1029181	14052	0	0	5779	1049012
all-India	57924	10186086	1400256	17038	15	0	1707	1419016

Table 35: Annual value of receipts per enterprise for each State/UT

Broad activity category: Other Services			Sector: urban				Enterprise type: All	
State/UT	no. of enterprises		per enterprise annual value of receipts (Rs.)					
	sample	estimated	principal receipts	other receipts			total	
(1)	(2)	(3)	(4)	service provided	own const	govt. grants		other receipts
Andhra Pradesh	5190	931841	243517	44025	242	0	2059	289843
Arunachal Pradesh	141	1682	380445	65674	2689	2547	25389	476744
Assam	1718	70898	185641	39115	1734	0	3977	230467
Bihar	2847	189804	139339	49073	375	11	1512	190310
Chhattisgarh	1103	93959	248328	42754	2	135	3380	294599
Delhi	3182	388855	367561	172335	12	0	8612	548519
Goa	145	11881	302312	30514	0	0	0	332826
Gujarat	2908	746675	183721	40368	0	12	3747	227848
Haryana	1959	248425	240684	51361	76	174	1382	293676
Himachal Pradesh	834	27677	327060	61195	0	5768	4744	398766
Jammu & Kashmir	965	59806	634746	66426	0	0	4037	705210
Jharkhand	1455	127947	169987	41068	62	0	2752	213869
Karnataka	3051	515782	442006	88466	57	1889	6294	538711
Kerala	2597	290160	375787	78395	1407	64	4038	459691
Madhya Pradesh	3990	407852	123086	49368	12	64	3071	175600
Maharashtra	6316	1235090	231741	85342	66	150	26941	344240
Manipur	356	12349	197585	17633	0	4498	1849	221565
Meghalaya	346	5820	327657	43267	0	87	1794	372805
Mizoram	328	4176	986870	27227	826	0	10190	1025112
Nagaland	207	3161	299738	10080	0	0	56972	366790
Odisha	2231	182699	170029	37667	90	524	6290	214599
Punjab	1850	282247	137420	72078	0	0	1051	210550
Rajasthan	2654	353370	214540	54829	3	617	5323	275312
Sikkim	270	3345	347914	52507	0	0	163	400583
Tamil Nadu	5734	978936	323545	50393	321	136	4953	379347
Tripura	524	17754	91046	24605	0	0	3739	119391
Uttaranchal	1193	66661	243756	42454	0	643	6200	293054
Uttar Pradesh	6614	1241189	130020	114460	138	53	1216	245888
West Bengal	4792	946138	126718	62758	280	142	1664	191562
Andaman & N.Islands	219	2751	590590	79784	4209	0	1174	675757
Chandigarh	219	23667	164704	64761	0	0	753	230219
Dadra & Nagar Haveli	87	1392	502438	77438	0	0	681	580557
Daman & Diu	82	1199	720947	37101	132	0	3216	761395
Lakshadweep	56	367	281461	18124	2905	0	6075	308565
Puducherry	338	25380	297882	44649	0	72	13368	355970
all-India	66501	9500939	227667	71238	186	230	6459	305781

Table 35: Annual value of receipts per enterprise for each State/UT

Broad activity category: All			Sector: urban				Enterprise type: All	
State/UT	no. of enterprises		per enterprise annual value of receipts (Rs.)					
	sample	estimated	principal receipts	other receipts			total	
(1)	(2)	(3)	(4)	service provided	own const	govt. grants		other receipts
Andhra Pradesh	13436	2307121	603367	48644	107	0	1151	653270
Arunachal Pradesh	452	9772	1015412	19500	616	438	8725	1044693
Assam	4186	226070	893180	20324	600	0	2242	916347
Bihar	7078	493318	514109	31232	177	4	1155	546677
Chhattisgarh	2769	258781	600908	36386	1	49	2996	640340
Delhi	8076	1096328	946694	119044	6	1	3882	1069627
Goa	337	27688	953613	39954	69074	0	1	1062642
Gujarat	7871	2706295	569390	80130	0	3	2124	651646
Haryana	5206	620679	666928	47705	32	70	1314	716048
Himachal Pradesh	1936	70899	923253	45839	11	2252	5784	977138
Jammu & Kashmir	2709	246629	716404	36762	3	0	1677	754847
Jharkhand	3460	304686	395360	28543	67	0	1494	425464
Karnataka	7680	1399599	979760	62829	33	696	3246	1046563
Kerala	6460	678881	1917599	60997	616	28	2915	1982155
Madhya Pradesh	10601	1265325	416006	32411	42	21	2079	450559
Maharashtra	15740	3230543	743206	81677	26	58	13187	838153
Manipur	1043	50296	306761	8614	0	1104	568	317048
Meghalaya	756	15798	841228	26811	0	32	704	868776
Mizoram	783	12852	1104224	36871	2174	26	5589	1148885
Nagaland	545	9665	431964	31458	6	0	20766	484194
Odisha	5457	458534	555074	29288	36	209	3330	587937
Punjab	5071	881248	629989	95236	0	0	1554	726778
Rajasthan	7249	1042433	699869	50512	4	209	2866	753460
Sikkim	566	11100	759318	21095	1338	0	70	781821
Tamil Nadu	15357	2793330	657813	66079	145	52	2734	726824
Tripura	1313	45739	296218	16660	0	0	2100	314977
Uttaranchal	2708	171745	543290	36555	0	250	5111	585205
Uttar Pradesh	18162	3658245	601274	59345	51	25	1032	661727
West Bengal	12810	2571877	586669	41471	113	52	1598	629903
Andaman & N.Islands	524	6606	1128786	69160	1753	0	3000	1202699
Chandigarh	468	50235	542361	44067	0	0	593	587021
Dadra & Nagar Haveli	176	3238	500989	123577	0	0	1430	625996
Daman & Diu	185	4197	615438	23734	38	0	1314	640524
Lakshadweep	131	726	572692	20842	1470	0	3968	598972
Puducherry	798	51735	445993	44531	0	116	8139	498779
all-India	172099	26782213	683483	61529	149	83	3421	748666

Table 35: Annual value of receipts per enterprise for each State/UT

Broad activity category: Manufacturing			Sector: rural + urban			Enterprise type: OAE		
State/UT	no. of enterprises		per enterprise annual value of receipts (Rs.)					total
	sample	estimated	principal receipts	other receipts				
(1)	(2)	(3)	(4)	(5)	(6)	(7)	(8)	(9)
Andhra Pradesh	5846	1370167	34836	37064	1	0	235	72137
Arunachal Pradesh	123	840	386985	15340	352	0	9132	411810
Assam	1416	157682	171267	18589	20	0	681	190557
Bihar	2743	402530	82822	40120	240	0	1727	124908
Chhattisgarh	1070	146423	34778	25706	0	0	1221	61704
Delhi	637	68356	213992	107762	0	0	996	322751
Goa	115	4720	113378	60732	0	0	1	174111
Gujarat	2755	1176655	22168	54363	0	0	245	76777
Haryana	1562	142844	91268	71224	6	0	527	163025
Himachal Pradesh	908	78870	61565	37373	4	1	1281	100224
Jammu & Kashmir	1169	193230	79775	45611	134	0	685	126205
Jharkhand	1600	308116	38688	22112	3	0	241	61045
Karnataka	2738	741202	63201	35428	0	0	613	99243
Kerala	3038	377636	46918	32786	11	0	525	80240
Madhya Pradesh	4602	817241	29720	27705	3	0	1099	58527
Maharashtra	4625	1082062	70821	43987	1	0	806	115616
Manipur	694	39263	93222	5229	0	0	115	98566
Meghalaya	198	14573	102692	7775	0	0	95	110562
Mizoram	350	3116	145267	26472	114	0	1169	173022
Nagaland	595	6363	74047	9576	257	0	2395	86274
Odisha	2494	557725	42603	16649	7	0	502	59760
Punjab	1698	282031	43295	56017	2	0	1094	100408
Rajasthan	2839	532637	81556	54241	32	0	886	136715
Sikkim	65	918	48721	51929	0	0	28	100677
Tamil Nadu	5166	1300580	39054	38986	0	0	414	78454
Tripura	950	60829	154057	8054	1	0	2037	164150
Uttaranchal	968	69375	85098	42303	1	0	862	128264
Uttar Pradesh	6811	2041472	33701	31943	1	0	797	66442
West Bengal	4827	2432478	29115	19426	3	0	361	48906
Andaman & N.Islands	137	2103	79844	31918	0	0	14	111776
Chandigarh	114	4276	21608	45330	0	0	1029	67967
Dadra & Nagar Haveli	74	939	21701	84831	0	0	171	106703
Daman & Diu	69	1601	39119	31528	0	0	383	71030
Lakshadweep	74	416	72675	31531	0	0	115	104320
Puducherry	235	10720	27689	34893	0	0	247	62829
all-India	63305	14429989	45554	34979	12	0	609	81154

Table 35: Annual value of receipts per enterprise for each State/UT

Broad activity category: Trade			Sector: rural + urban				Enterprise type: OAE	
State/UT	no. of enterprises		per enterprise annual value of receipts (Rs.)					
	sample	estimated	principal receipts	other receipts			total	
(1)	(2)	(3)	(4)	service provided	own const	govt. grants		other receipts
Andhra Pradesh	6071	1368005	401370	6291	41	0	540	408242
Arunachal Pradesh	652	14205	635682	3202	500	0	3348	642731
Assam	2458	468815	405469	1117	255	0	699	407540
Bihar	4059	903933	373876	1160	15	0	855	375906
Chhattisgarh	1548	245027	291057	3176	0	0	1705	295938
Delhi	1652	315283	607826	7467	0	2	406	615701
Goa	156	15427	548387	4260	0	0	2	552650
Gujarat	3280	1011375	473170	11098	0	0	830	485098
Haryana	2257	374578	525892	8004	0	0	944	534840
Himachal Pradesh	973	93020	430630	4920	5	0	6273	441828
Jammu & Kashmir	1222	189123	579593	3602	24	0	1664	584883
Jharkhand	2109	426832	294862	1393	39	0	273	296566
Karnataka	3078	795499	472589	12514	8	0	1016	486127
Kerala	3139	411589	744754	6619	314	7	966	752661
Madhya Pradesh	5236	884158	336978	3757	20	0	516	341271
Maharashtra	5285	1568495	578137	6211	0	3	1387	585738
Manipur	856	54481	346791	674	69	0	327	347861
Meghalaya	513	34797	360465	531	0	0	49	361045
Mizoram	641	9338	733072	593	0	0	2553	736218
Nagaland	722	11006	303685	38	53	0	2648	306425
Odisha	2970	1013968	250494	1466	0	0	1099	253059
Punjab	2005	448807	517289	8044	0	0	1024	526357
Rajasthan	3300	681730	570782	7358	1	0	1372	579514
Sikkim	269	13389	493897	692	0	0	133	494722
Tamil Nadu	5362	985594	497573	8129	13	0	1605	507320
Tripura	1091	186725	359276	848	1	0	100	360225
Uttaranchal	1282	152273	473295	2091	0	0	4717	480104
Uttar Pradesh	8738	3160665	488957	2045	11	0	444	491456
West Bengal	5996	1941603	440378	1295	8	0	820	442501
Andaman & N.Islands	227	4761	561777	4668	21	0	633	567099
Chandigarh	161	21949	381323	281	0	0	368	381972
Dadra & Nagar Haveli	102	1961	476459	1428	0	0	1694	479581
Daman & Diu	70	2590	581431	5318	0	0	730	587479
Lakshadweep	78	404	930261	4240	0	0	1508	936009
Puducherry	230	12840	433930	5008	0	0	1852	440789
all-India	77788	17824242	458299	4650	25	0	921	463895

Table 35: Annual value of receipts per enterprise for each State/UT

Broad activity category: Other Services			Sector: rural + urban				Enterprise type: OAE	
State/UT	no. of enterprises		per enterprise annual value of receipts (Rs.)					
	sample	estimated	principal receipts	other receipts			total	
(1)	(2)	(3)	(4)	service provided	own const	govt. grants		other receipts
Andhra Pradesh	6665	2138767	72446	19542	5	7	637	92637
Arunachal Pradesh	271	2115	177225	53092	3371	2026	15026	250740
Assam	2227	315273	85990	16484	27	0	1595	104095
Bihar	4007	805295	60470	31159	46	0	938	92613
Chhattisgarh	1353	171045	53407	27706	0	4023	1507	86643
Delhi	1567	235741	128855	58183	0	0	1227	188265
Goa	190	15467	124842	13594	0	0	11	138447
Gujarat	3287	884937	98015	26366	0	0	745	125127
Haryana	2288	341271	104607	37399	0	0	617	142623
Himachal Pradesh	1095	119860	87367	24393	0	0	1513	113273
Jammu & Kashmir	1139	104853	146376	29191	56	0	1498	177121
Jharkhand	2105	325767	70361	24171	38	0	1831	96401
Karnataka	3292	764547	118243	25771	0	0	2109	146123
Kerala	3629	623843	123902	21704	863	94	829	147392
Madhya Pradesh	4773	600747	50306	30361	8	3	1482	82160
Maharashtra	5684	1557125	95150	36050	1	1	1481	132683
Manipur	697	23739	120725	14561	154	0	1247	136686
Meghalaya	398	21919	157108	21991	0	0	962	180061
Mizoram	398	4201	249627	16158	3	0	1989	267778
Nagaland	588	6259	173480	6086	0	0	2191	181758
Odisha	2954	654489	50235	16210	0	0	1293	67738
Punjab	2130	409840	68905	44124	0	0	778	113807
Rajasthan	3274	607373	112022	35118	0	0	1094	148234
Sikkim	278	9018	126418	18401	0	0	32	144851
Tamil Nadu	5849	1228997	119187	25678	1	52	1525	146443
Tripura	1057	106083	72209	7413	0	0	1642	81265
Uttaranchal	1410	139790	89630	28829	0	0	1331	119790
Uttar Pradesh	8166	2247203	56678	25606	40	0	693	83016
West Bengal	6353	2036092	63107	13290	11	52	402	76862
Andaman & N.Islands	248	4339	204309	24914	0	0	655	229878
Chandigarh	205	22559	84440	17846	0	0	147	102433
Dadra & Nagar Haveli	117	3085	98259	31272	0	0	112	129643
Daman & Diu	81	1789	314863	24498	0	0	630	339991
Lakshadweep	86	729	154927	20077	600	0	2706	178310
Puducherry	266	22099	109874	24163	0	0	1051	135088
all-India	78127	16556256	81981	25473	45	57	1019	108574

Table 35: Annual value of receipts per enterprise for each State/UT

Broad activity category: All			Sector: rural + urban				Enterprise type: OAE	
State/UT	no. of enterprises		per enterprise annual value of receipts (Rs.)					
	sample	estimated	principal receipts	other receipts			total	
(1)	(2)	(3)	(4)	service provided	own const	govt. grants		other receipts
Andhra Pradesh	18582	4876939	154144	20748	14	3	497	175407
Arunachal Pradesh	1046	17160	567009	9944	846	250	5071	583120
Assam	6101	941770	259305	9187	140	0	996	269627
Bihar	10809	2111758	198883	20026	69	0	1053	220031
Chhattisgarh	3971	562495	152079	16500	0	1223	1519	171321
Delhi	3856	619380	382061	37839	0	1	783	420685
Goa	461	35614	306792	15798	0	0	6	322595
Gujarat	9322	3072967	192444	32061	0	0	582	225087
Haryana	6107	858692	286161	30203	1	0	745	317109
Himachal Pradesh	2976	291750	189836	21694	3	0	2968	214500
Jammu & Kashmir	3530	487206	288127	25770	74	0	1240	315212
Jharkhand	5814	1060715	151500	14407	28	0	742	166677
Karnataka	9108	2301249	223006	24299	3	0	1250	248557
Kerala	9806	1413069	284166	20271	475	44	788	305744
Madhya Pradesh	14611	2302145	153097	19201	11	1	975	173284
Maharashtra	15594	4207681	268936	26968	1	1	1272	297179
Manipur	2247	117483	216369	5002	63	0	442	221876
Meghalaya	1109	71289	245245	8610	0	0	339	254194
Mizoram	1389	16656	501144	9361	22	0	2152	512680
Nagaland	1905	23628	207352	4209	94	0	2459	214114
Odisha	8418	2226183	139536	9604	2	0	1006	150148
Punjab	5833	1140678	238993	32868	0	0	953	272814
Rajasthan	9413	1821740	274791	30321	10	0	1137	306259
Sikkim	612	23325	334302	9556	0	0	90	343948
Tamil Nadu	16377	3515171	195631	25682	4	18	1136	222472
Tripura	3098	353636	237863	4057	1	0	896	242816
Uttaranchal	3660	361438	250397	20151	0	0	2668	273216
Uttar Pradesh	23715	7449341	233792	17346	17	0	616	251770
West Bengal	17176	6410172	164481	11985	7	17	513	177003
Andaman & N.Islands	612	11203	332861	17625	9	0	525	351020
Chandigarh	480	48783	212508	12352	0	0	324	225183
Dadra & Nagar Haveli	293	5986	210162	29898	0	0	640	240700
Daman & Diu	220	5979	356492	18073	0	0	607	375172
Lakshadweep	238	1548	335006	19024	283	0	1698	356010
Puducherry	731	45659	181709	21295	0	0	1087	204092
all-India	219220	48810487	208633	20679	28	19	862	230221

Table 35: Annual value of receipts per enterprise for each State/UT

Broad activity category: Manufacturing			Sector: rural + urban				Enterprise type: Estt	
State/UT	no. of enterprises		per enterprise annual value of receipts (Rs.)					
	sample	estimated	principal receipts	other receipts			total	
(1)	(2)	(3)	(4)	service provided	own const	govt. grants		other receipts
Andhra Pradesh	3455	250165	537183	138887	137	0	1873	678082
Arunachal Pradesh	94	579	2599255	58598	380	0	13995	2672227
Assam	969	60877	587818	46483	143	0	2410	636854
Bihar	953	45550	465785	89677	1	0	4284	559748
Chhattisgarh	407	18255	2792368	83638	0	0	4672	2880677
Delhi	1444	136342	693535	307222	16	0	3147	1003920
Goa	76	4000	1216229	59501	478147	0	0	1753877
Gujarat	1769	240000	1521740	543440	0	0	7591	2072771
Haryana	1086	46818	1371559	207532	0	0	3925	1583015
Himachal Pradesh	470	12522	1961695	95286	0	3	8014	2064999
Jammu & Kashmir	725	29874	846670	99681	290	0	9447	956088
Jharkhand	613	27117	376252	56551	990	0	677	434471
Karnataka	1283	119635	1083339	126820	292	0	2978	1213428
Kerala	2194	124444	1089520	172173	1281	1	3966	1266941
Madhya Pradesh	1224	66821	523710	106160	665	41	4961	635537
Maharashtra	1966	303181	702033	387334	256	0	8770	1098393
Manipur	103	1751	877990	44806	0	0	987	923783
Meghalaya	141	4883	587755	42225	0	0	79	630060
Mizoram	108	887	846976	78411	34	383	6834	932639
Nagaland	100	799	444447	58177	4436	0	4583	511643
Odisha	928	57453	611497	75027	4	0	2835	689363
Punjab	1150	105290	586492	482207	171	0	4148	1073019
Rajasthan	1383	94721	1306813	177814	1727	0	4792	1491146
Sikkim	53	272	8962206	122026	0	0	195	9084427
Tamil Nadu	4095	351661	775235	286890	208	40	3932	1066304
Tripura	502	8951	544224	19345	1	0	15534	579103
Uttaranchal	646	28344	518856	121515	0	0	4569	644939
Uttar Pradesh	3287	299667	817356	136372	85	87	2719	956619
West Bengal	4215	331576	733126	141153	5	0	9810	884094
Andaman & N.Islands	116	798	1818338	125667	0	0	2993	1946997
Chandigarh	72	960	590207	328591	0	0	0	918799
Dadra & Nagar Haveli	75	724	1626562	257186	0	0	1186	1884934
Daman & Diu	83	528	243765	278816	0	0	1285	523866
Lakshadweep	17	54	302026	160524	0	0	9475	472025
Puducherry	175	4782	684666	188436	0	872	720	874695
all-India	35977	2780280	849289	236849	934	17	5169	1092259

Table 35: Annual value of receipts per enterprise for each State/UT

Broad activity category: Trade			Sector: rural + urban				Enterprise type: Estt	
State/UT	no. of enterprises		per enterprise annual value of receipts (Rs.)					
	sample	estimated	principal receipts	other receipts			total	
(1)	(2)	(3)	(4)	service provided	own const	govt. grants		other receipts
Andhra Pradesh	2728	233390	3709226	61690	97	0	2170	3773182
Arunachal Pradesh	251	2682	1733302	33354	121	0	12152	1778929
Assam	1199	89504	1865150	12422	312	0	1498	1879382
Bihar	1112	51092	2260167	32690	327	0	1898	2295083
Chhattisgarh	623	55152	2055050	50495	0	0	5827	2111372
Delhi	1368	206111	3261734	66409	0	0	1794	3329937
Goa	114	6288	2439463	69434	43	0	9	2508949
Gujarat	1418	164956	4922086	31744	0	0	4686	4958516
Haryana	933	85590	3597556	46404	0	0	1755	3645715
Himachal Pradesh	489	13468	4240638	24282	0	0	14106	4279026
Jammu & Kashmir	560	32072	1854844	31662	107	0	2172	1888785
Jharkhand	795	38328	1564456	22826	24	0	1178	1588484
Karnataka	1311	183160	4222765	66836	49	0	3905	4293554
Kerala	1754	166335	8735035	51841	0	0	2075	8788952
Madhya Pradesh	1800	106344	3447008	23194	10	0	2694	3472906
Maharashtra	2288	300293	4334118	53060	0	0	17390	4404568
Manipur	104	1435	1651551	45381	0	0	212	1697144
Meghalaya	187	4934	2051884	25996	0	0	351	2078231
Mizoram	84	1243	3149544	206954	19422	0	976	3376894
Nagaland	159	1431	1048375	176954	0	0	9018	1234347
Odisha	984	59734	2422772	44734	0	0	4006	2471513
Punjab	1104	109844	3471665	42134	0	0	3699	3517498
Rajasthan	1374	97484	3977115	34998	0	0	1878	4013991
Sikkim	122	1013	8212935	30005	14663	0	21	8257624
Tamil Nadu	2688	285738	3622017	55815	236	0	2151	3680219
Tripura	383	16817	1818103	11791	0	6	3255	1833154
Uttaranchal	572	26465	2366402	43604	0	0	3944	2413950
Uttar Pradesh	2502	255113	4496836	56912	67	0	4391	4558205
West Bengal	2956	321368	2892543	19745	1	9	2410	2914708
Andaman & N.Islands	165	1340	3572974	100394	0	0	9585	3682954
Chandigarh	79	2314	7048675	103698	0	0	0	7152372
Dadra & Nagar Haveli	79	1104	738145	140740	0	0	871	879757
Daman & Diu	80	946	2660222	22912	0	0	620	2683755
Lakshadweep	22	73	2283125	57694	0	0	0	2340819
Puducherry	124	3303	3739943	38038	0	0	19282	3797263
all-India	32511	2926462	3870352	46186	70	1	4391	3921000

Table 35: Annual value of receipts per enterprise for each State/UT

Broad activity category: Other Services			Sector: rural + urban				Enterprise type: Estt	
State/UT	no. of enterprises		per enterprise annual value of receipts (Rs.)					
	sample	estimated	principal receipts	other receipts			total	
(1)	(2)	(3)	(4)	service provided	own const	govt. grants		other receipts
Andhra Pradesh	4313	239718	862032	91966	8019	164	7019	969201
Arunachal Pradesh	203	1117	582258	59782	27632	4471	37756	711899
Assam	1289	58914	313906	48717	3183	0	5257	371063
Bihar	1615	100208	330657	53972	1032	21	3900	389582
Chhattisgarh	835	40462	538387	55556	7	14	4984	598947
Delhi	1765	162259	702666	333560	29	0	19139	1055393
Goa	155	8374	450924	35543	0	0	15	486483
Gujarat	1755	157169	586317	87398	1035	77	18488	693315
Haryana	1254	65632	737755	92665	299	658	6869	838245
Himachal Pradesh	997	32006	787028	43356	0	5592	29954	865931
Jammu & Kashmir	931	48678	1088915	53448	0	0	6523	1148887
Jharkhand	1278	68249	351126	31895	155	0	1126	384302
Karnataka	1938	207204	971660	159982	172	6964	12004	1150782
Kerala	2680	158439	903086	141692	1746	468	9137	1056129
Madhya Pradesh	2299	119090	353954	77207	1517	506	6272	439455
Maharashtra	3244	345323	614312	188464	295	1102	91856	896028
Manipur	152	3160	584065	9057	13	17576	3265	613976
Meghalaya	427	16435	439864	16531	0	31	314	456740
Mizoram	231	1855	1987324	30601	1860	0	19104	2038890
Nagaland	308	1911	758855	5758	556	0	108045	873214
Odisha	1773	101447	510948	46158	162	947	17611	575825
Punjab	1325	87219	493094	104222	0	159	1733	599208
Rajasthan	1966	128490	651847	93352	6	1697	16456	763358
Sikkim	232	2496	751430	43782	0	0	255	795468
Tamil Nadu	4319	314455	870095	94363	1454	799	14533	981243
Tripura	485	18858	222077	5363	0	0	2866	230305
Uttaranchal	1277	48828	436771	52901	53	878	9345	499948
Uttar Pradesh	3581	379349	368702	305411	2883	1148	2643	680786
West Bengal	3166	224885	331317	212705	1085	1889	7106	554101
Andaman & N.Islands	193	1286	1175060	134453	9007	0	2265	1320786
Chandigarh	121	3389	674548	354412	0	0	6096	1035056
Dadra & Nagar Haveli	153	1505	838131	49934	0	0	1867	889932
Daman & Diu	189	1060	1180864	57672	149	0	4732	1243417
Lakshadweep	61	190	455069	6531	3320	0	12957	477876
Puducherry	256	6417	1140069	103087	0	429	63914	1307498
all-India	46766	3156076	621602	148090	1543	1198	18782	791215

Table 35: Annual value of receipts per enterprise for each State/UT

Broad activity category: All			Sector: rural + urban				Enterprise type: Estt	
State/UT	no. of enterprises		per enterprise annual value of receipts (Rs.)					
	sample	estimated	principal receipts	other receipts			total	
(1)	(2)	(3)	(4)	service provided	own const	govt. grants		other receipts
Andhra Pradesh	10496	723272	1668422	98425	2737	55	3674	1773313
Arunachal Pradesh	548	4379	1554192	43437	7175	1141	18929	1624873
Assam	3457	209295	1056958	32546	1071	0	2821	1093396
Bihar	3680	196850	862728	56710	611	11	3469	923529
Chhattisgarh	1865	113869	1634328	57607	2	5	5342	1697285
Delhi	4577	504712	1745256	217348	14	0	7736	1970353
Goa	345	18661	1284989	52098	102500	0	10	1439596
Gujarat	4942	562124	2258031	265775	289	22	9785	2533902
Haryana	3273	198040	2123557	99827	99	218	3963	2227663
Himachal Pradesh	1956	57996	1842652	50139	0	3087	21537	1917415
Jammu & Kashmir	2216	110624	1245558	59617	109	0	6051	1311335
Jharkhand	2686	133693	704065	34296	287	0	1050	739698
Karnataka	4532	509998	2165453	118751	156	2829	6978	2294167
Kerala	6628	449217	3854722	116866	971	165	5090	3977814
Madhya Pradesh	5323	292255	1518244	64173	774	215	4670	1588076
Maharashtra	7498	948797	1819655	209156	189	401	41738	2071139
Manipur	359	6346	906555	27133	7	8753	1946	944394
Meghalaya	755	26252	770335	23088	0	19	277	793720
Mizoram	423	3985	2096268	96272	6934	85	10717	2210277
Nagaland	567	4141	798296	75049	1112	0	53857	928314
Odisha	3685	218635	1059710	53355	76	439	10011	1123591
Punjab	3579	302352	1607726	213293	60	46	3289	1824413
Rajasthan	4723	320696	1856108	100560	513	680	8580	1966441
Sikkim	407	3781	3341612	45728	3928	0	188	3391455
Tamil Nadu	11102	951854	1661152	153920	628	279	6899	1822878
Tripura	1370	44626	888149	10589	0	2	5553	904294
Uttaranchal	2495	103637	951972	69292	25	414	6660	1028362
Uttar Pradesh	9370	934129	1640033	183318	1216	494	3145	1828205
West Bengal	10337	877829	1420740	115037	280	487	6408	1542952
Andaman & N.Islands	474	3423	2263345	119077	3383	0	5299	2391105
Chandigarh	272	6663	2875500	263642	0	0	3101	3142243
Dadra & Nagar Haveli	307	3333	976218	125011	0	0	1389	1102619
Daman & Diu	352	2534	1537636	90785	63	0	2479	1630963
Lakshadweep	100	317	849836	44710	1987	0	9376	905909
Puducherry	555	14502	1582000	116417	0	477	32911	1731805
all-India	115254	8862819	1765750	142286	865	432	9760	1919094

Table 35: Annual value of receipts per enterprise for each State/UT

Broad activity category: Manufacturing			Sector: rural + urban				Enterprise type: All	
State/UT	no. of enterprises		per enterprise annual value of receipts (Rs.)					
	sample	estimated	principal receipts	other receipts			total	
(1)	(2)	(3)	(4)	service provided	own const	govt. grants		other receipts
Andhra Pradesh	9301	1620332	112394	52785	22	0	488	165689
Arunachal Pradesh	217	1419	1290060	32998	363	0	11117	1334538
Assam	2385	218559	287292	26358	55	0	1163	314868
Bihar	3696	448080	121752	45158	215	0	1987	169112
Chhattisgarh	1477	164678	340471	32128	0	0	1603	374202
Delhi	2081	204697	533398	240615	11	0	2429	776453
Goa	191	8720	619274	60167	219334	0	0	898775
Gujarat	4524	1416655	276215	137219	0	0	1490	414924
Haryana	2648	189662	407308	104871	5	0	1365	513549
Himachal Pradesh	1378	91392	321918	45308	3	1	2203	369434
Jammu & Kashmir	1894	223103	182463	52851	155	0	1859	237327
Jharkhand	2213	335233	65994	24898	83	0	277	91251
Karnataka	4021	860837	204975	48130	41	0	942	254087
Kerala	5232	502080	305333	67334	325	0	1378	374371
Madhya Pradesh	5826	884062	67058	33635	53	3	1391	102140
Maharashtra	6591	1385243	208971	119134	57	0	2549	330711
Manipur	797	41014	126719	6919	0	0	152	133789
Meghalaya	339	19456	224421	16421	0	0	91	240933
Mizoram	458	4003	300691	37976	97	85	2424	341272
Nagaland	695	7162	115356	14996	723	0	2639	133714
Odisha	3422	615179	95733	22101	7	0	720	118560
Punjab	2848	387320	190959	171873	48	0	1924	364804
Rajasthan	4222	627358	266550	72899	288	0	1475	341213
Sikkim	118	1190	2087829	67965	0	0	66	2155860
Tamil Nadu	9261	1652241	195742	91750	45	8	1163	288707
Tripura	1452	69780	204105	9503	1	0	3768	217378
Uttaranchal	1614	97719	210912	65279	1	0	1937	278129
Uttar Pradesh	10098	2341139	134009	45310	11	11	1043	180385
West Bengal	9042	2764054	113569	34029	3	0	1494	149095
Andaman & N.Islands	253	2901	558097	57708	0	0	834	616639
Chandigarh	186	5236	125902	97286	0	0	840	224029
Dadra & Nagar Haveli	149	1663	720167	159843	0	0	612	880622
Daman & Diu	152	2129	89882	92870	0	0	607	183359
Lakshadweep	91	470	99186	46442	0	0	1197	146825
Puducherry	410	15502	230359	82259	0	269	393	313281
all-India	99282	17210269	175396	67591	161	3	1346	244496

Table 35: Annual value of receipts per enterprise for each State/UT

Broad activity category: Trade			Sector: rural + urban				Enterprise type: All	
State/UT	no. of enterprises		per enterprise annual value of receipts (Rs.)					
	sample	estimated	principal receipts	other receipts			total	
(1)	(2)	(3)	(4)	service provided	own const	govt. grants		other receipts
Andhra Pradesh	8799	1601395	883461	14365	49	0	778	898653
Arunachal Pradesh	903	16887	810006	7991	439	0	4747	823183
Assam	3657	558318	639469	2929	264	0	827	643490
Bihar	5171	955025	474790	2847	32	0	911	478578
Chhattisgarh	2171	300178	615155	11870	0	0	2462	629487
Delhi	3020	521394	1656937	30767	0	1	954	1688660
Goa	270	21715	1095969	23132	13	0	4	1119118
Gujarat	4698	1176331	1097037	13993	0	0	1371	1112401
Haryana	3190	460168	1097215	15146	0	0	1095	1113456
Himachal Pradesh	1462	106487	912494	7369	5	0	7264	927131
Jammu & Kashmir	1782	221196	764499	7670	36	0	1738	773943
Jharkhand	2904	465159	399472	3159	38	0	347	403016
Karnataka	4389	978659	1174449	22681	15	0	1557	1198702
Kerala	4893	577924	3044470	19634	224	5	1285	3065619
Madhya Pradesh	7036	990501	670882	5844	19	0	750	677494
Maharashtra	7573	1868788	1181680	13739	0	2	3958	1199380
Manipur	960	55916	380278	1822	67	0	324	382491
Meghalaya	700	39731	570507	3693	0	0	86	574286
Mizoram	725	10581	1017041	24843	2282	0	2368	1046534
Nagaland	881	12437	389396	20401	47	0	3381	413225
Odisha	3954	1073703	371347	3873	0	0	1260	376481
Punjab	3109	558651	1098189	14747	0	0	1550	1114486
Rajasthan	4674	779214	996935	10816	1	0	1436	1009188
Sikkim	391	14402	1036686	2754	1031	0	125	1040596
Tamil Nadu	8050	1271332	1199807	18847	63	0	1727	1220444
Tripura	1474	203542	479809	1752	1	0	361	481923
Uttaranchal	1854	178737	753599	8237	0	0	4603	766439
Uttar Pradesh	11240	3415778	788292	6142	15	0	738	795187
West Bengal	8952	2262971	788614	3915	7	1	1046	793583
Andaman & N.Islands	392	6100	1222964	25687	17	0	2599	1251266
Chandigarh	240	24262	1017098	10142	0	0	333	1027574
Dadra & Nagar Haveli	181	3065	570706	51601	0	0	1398	623705
Daman & Diu	150	3535	1137490	10024	0	0	701	1148215
Lakshadweep	100	477	1137506	12429	0	0	1277	1151212
Puducherry	354	16143	1110331	11766	0	0	5418	1127514
all-India	110299	20750704	939499	10508	31	1	1410	951449

Table 35: Annual value of receipts per enterprise for each State/UT

Broad activity category: Other Services			Sector: rural + urban				Enterprise type: All	
State/UT	no. of enterprises		per enterprise annual value of receipts (Rs.)					
	sample	estimated	principal receipts	other receipts			total	
(1)	(2)	(3)	(4)	service provided	own const	govt. grants		other receipts
Andhra Pradesh	10978	2378484	152025	26842	813	22	1280	180983
Arunachal Pradesh	474	3232	317236	55404	11758	2871	22883	410152
Assam	3516	374188	121874	21559	524	0	2171	146128
Bihar	5622	905503	90370	33683	155	2	1266	125477
Chhattisgarh	2188	211508	146185	33034	2	3256	2172	184648
Delhi	3332	398000	362790	170450	12	0	8530	541781
Goa	345	23841	239371	21303	0	0	12	260687
Gujarat	5042	1042105	171660	35571	156	12	3421	210820
Haryana	3542	406902	206731	46313	48	106	1626	254825
Himachal Pradesh	2092	151866	234822	28390	0	1179	7507	271897
Jammu & Kashmir	2070	153531	445214	36882	38	0	3091	485225
Jharkhand	3383	394016	118993	25509	58	0	1709	146269
Karnataka	5230	971751	300214	54389	37	1485	4219	360344
Kerala	6309	782282	281713	46005	1042	169	2512	331442
Madhya Pradesh	7072	719837	100542	38111	258	86	2274	141271
Maharashtra	8928	1902448	189386	63716	54	201	17885	271242
Manipur	849	26899	175161	13914	137	2065	1484	192762
Meghalaya	825	38354	278273	19651	0	13	685	298622
Mizoram	629	6056	781790	20581	572	0	7230	810174
Nagaland	896	8170	310387	6010	130	0	26948	343475
Odisha	4727	755936	112063	20229	22	127	3483	135923
Punjab	3455	497059	143337	54669	0	28	946	198980
Rajasthan	5240	735863	206281	45286	1	296	3776	255641
Sikkim	510	11513	261891	23903	0	0	81	285874
Tamil Nadu	10168	1543451	272173	39672	297	204	4175	316521
Tripura	1542	124941	94830	7104	0	0	1827	103760
Uttaranchal	2687	188619	179495	35061	14	227	3406	218203
Uttar Pradesh	11747	2626552	101743	66017	451	166	974	169351
West Bengal	9519	2260976	89784	33125	118	235	1068	124330
Andaman & N.Islands	441	5625	426197	49952	2059	0	1023	479231
Chandigarh	326	25948	161522	61809	0	0	924	224256
Dadra & Nagar Haveli	270	4591	340885	37392	0	0	688	378964
Daman & Diu	270	2849	637191	36845	56	0	2157	676248
Lakshadweep	147	918	216935	17278	1162	0	4824	240199
Puducherry	522	28516	341710	41924	0	97	15198	398928
all-India	124893	19712332	168378	45105	285	239	3863	217870

Table 35: Annual value of receipts per enterprise for each State/UT

Broad activity category: All			Sector: rural + urban				Enterprise type: All	
State/UT	no. of enterprises		per enterprise annual value of receipts (Rs.)					
	sample	estimated	principal receipts	other receipts			total	
(1)	(2)	(3)	(4)	service provided	own const	govt. grants		other receipts
Andhra Pradesh	29078	5600211	349715	30780	366	10	907	381778
Arunachal Pradesh	1594	21539	767697	16753	2133	431	7888	794901
Assam	9558	1151065	404340	13434	309	0	1328	419410
Bihar	14489	2308608	255488	23154	116	1	1259	280017
Chhattisgarh	5836	676364	401623	23420	0	1018	2162	428225
Delhi	8433	1124092	994130	118437	6	1	3905	1116479
Goa	806	54275	643119	28279	35242	0	7	706647
Gujarat	14264	3635091	511863	68202	45	3	2005	582118
Haryana	9380	1056733	630504	43251	19	41	1348	675163
Himachal Pradesh	4932	349746	463912	26411	2	512	6047	496884
Jammu & Kashmir	5746	597830	465293	32033	81	0	2130	499538
Jharkhand	8500	1194408	213350	16633	57	0	777	230817
Karnataka	13640	2811247	575392	41434	30	513	2289	619658
Kerala	16434	1862286	1145449	43572	595	73	1826	1191514
Madhya Pradesh	19934	2594401	306879	24267	97	25	1391	332658
Maharashtra	23092	5156478	554270	60491	35	75	8718	623589
Manipur	2606	123829	251739	6137	60	449	519	258904
Meghalaya	1864	97541	386565	12507	0	5	322	399399
Mizoram	1812	20640	809089	26140	1357	16	3805	840407
Nagaland	2472	27769	295475	14773	246	0	10123	320617
Odisha	12103	2444818	221825	13517	8	39	1812	237201
Punjab	9412	1443031	525778	70672	13	10	1442	597915
Rajasthan	14136	2142436	511494	40835	85	102	2251	554767
Sikkim	1019	27106	753750	14601	548	0	104	769002
Tamil Nadu	27479	4467024	507911	53007	137	74	2364	563493
Tripura	4468	398262	310729	4789	1	0	1418	316936
Uttaranchal	6155	465075	406736	31101	6	92	3557	441492
Uttar Pradesh	33085	8383469	390482	35839	150	55	897	427424
West Bengal	27513	7288002	315796	24398	40	73	1223	341530
Andaman & N.Islands	1086	14626	784688	41369	799	0	1643	828499
Chandigarh	752	55446	532540	42551	0	0	658	575749
Dadra & Nagar Haveli	600	9319	484160	63917	0	0	908	548985
Daman & Diu	572	8513	708087	39717	19	0	1164	748987
Lakshadweep	338	1865	422530	23391	572	0	3003	449496
Puducherry	1286	60161	519260	44225	0	115	8759	572359
all-India	334474	57673306	447920	39367	156	83	2230	489755

Table 36: Per 1000 distribution of enterprises by growth status (over a period of last 3 years) for each activity category

Sector: rural		All India					Enterprise type: OAE	
activity category	no. per 1000 of enterprises by growth status (over a period of last 3 years)						number of enterprises	
	expanding	stagnant	contracting	not applicable*	n. r.	all	estimated	sample
(1)	(2)	(3)	(4)	(5)	(6)	(7)	(8)	(9)
M1	19	85	711	185	0	1000	2320	6
M2	299	436	115	150	0	1000	1132700	6696
M3	463	478	11	48	0	1000	169204	880
M4	425	497	37	41	0	1000	1775728	1918
M5	190	532	143	135	0	1000	1268536	2820
M6	264	482	81	173	0	1000	2085646	12299
M7	526	348	67	60	0	1000	24413	141
M8	254	530	178	39	0	1000	1161953	4250
M9	208	414	53	326	0	1000	28708	78
M10	303	478	53	166	0	1000	11805	95
M11	325	419	0	255	0	1000	299	6
M12	466	369	34	132	0	1000	82035	198
M13	894	106	0	0	0	1000	504	17
M14	409	361	34	197	0	1000	7887	54
M15	167	497	314	22	0	1000	345358	1207
M16	72	770	39	118	0	1000	14200	41
M17	248	480	189	82	0	1000	237764	1356
M18	149	15	0	836	0	1000	328	7
M19	412	285	57	246	0	1000	2002	31
M20	191	314	444	51	0	1000	16995	76
M21	97	394	0	509	0	1000	392	6
M22	105	474	396	25	0	1000	330	5
M23	318	511	109	62	0	1000	304273	1547
M24	261	379	77	282	0	1000	349163	1100
M25	284	470	149	97	0	1000	115686	839
M	292	488	110	111	0	1000	9138228	35673

Table 36: Per 1000 distribution of enterprises by growth status (over a period of last 3 years) for each activity category

Sector: rural		All India					Enterprise type: OAE	
activity category	no. per 1000 of enterprises by growth status (over a period of last 3 years)						number of enterprises	
	expanding	stagnant	contracting	not applicable*	n. r.	all	estimated	sample
(1)	(2)	(3)	(4)	(5)	(6)	(7)	(8)	(9)
T1	307	369	103	222	0	1000	181128	966
T2	331	466	78	125	0	1000	56422	266
T3	377	448	55	119	0	1000	399306	1265
T4	330	438	70	163	0	1000	9317030	39512
T	331	437	70	162	0	1000	9953886	42009
S1	137	325	1	538	0	1000	2530	42
S2	332	439	50	178	0	1000	1160339	6277
S3	291	488	88	133	0	1000	2496288	9381
S4	87	740	122	51	0	1000	7575	41
S5	61	841	0	98	0	1000	5931	5
S6	313	513	85	89	0	1000	34918	124
S7	151	288	213	348	0	1000	196166	882
S8	394	325	21	260	0	1000	1074812	3781
S9	473	276	34	217	0	1000	168608	740
S10	367	360	32	241	0	1000	131059	692
S11	401	347	61	191	0	1000	139549	668
S12	261	381	79	278	1	1000	237836	1113
S13	437	262	39	262	0	1000	302347	1361
S14	414	393	38	155	0	1000	450766	2224
S15	267	537	109	87	0	1000	2745178	12591
S	314	451	78	158	0	1000	9153903	39922
M+T+S	313	458	85	144	0	1000	28246018	117604

Table 36: Per 1000 distribution of enterprises by growth status (over a period of last 3 years) for each activity category

Sector: rural		All India					Enterprise type: Estt	
activity category	no. per 1000 of enterprises by growth status (over a period of last 3 years)						number of enterprises	
	expanding	stagnant	contracting	not applicable*	n. r.	all	estimated	sample
(1)	(2)	(3)	(4)	(5)	(6)	(7)	(8)	(9)
M1	379	578	0	43	0	1000	485	15
M2	399	398	76	127	0	1000	228896	3445
M3	517	304	33	145	0	1000	15161	192
M4	248	603	69	80	0	1000	20095	254
M5	295	399	171	135	0	1000	118571	1410
M6	447	347	41	166	0	1000	136563	2666
M7	368	190	45	397	0	1000	3741	93
M8	441	355	72	132	0	1000	85947	1263
M9	266	305	17	413	0	1000	3892	73
M10	220	311	220	249	0	1000	7136	144
M11	567	214	12	207	0	1000	866	29
M12	463	125	73	339	0	1000	5873	237
M13	467	184	46	303	0	1000	952	19
M14	259	347	63	330	0	1000	7886	142
M15	419	266	56	259	0	1000	112548	1984
M16	712	131	17	140	0	1000	3608	61
M17	401	363	30	205	0	1000	65591	1181
M18	346	93	98	463	0	1000	388	15
M19	605	96	61	238	0	1000	1993	39
M20	331	509	14	147	0	1000	4935	78
M21	389	129	52	431	0	1000	2081	63
M22	726	88	108	77	0	1000	2742	33
M23	490	321	41	148	0	1000	74487	1217
M24	277	558	61	103	0	1000	48563	790
M25	447	338	76	139	0	1000	23852	492
M	400	366	73	162	0	1000	976854	15935

Table 36: Per 1000 distribution of enterprises by growth status (over a period of last 3 years) for each activity category

Sector: rural		All India					Enterprise type: Estt	
activity category	no. per 1000 of enterprises by growth status (over a period of last 3 years)						number of enterprises	
	expanding	stagnant	contracting	not applicable*	n. r.	all	estimated	sample
(1)	(2)	(3)	(4)	(5)	(6)	(7)	(8)	(9)
T1	420	316	56	207	0	1000	77086	1613
T2	321	463	13	202	0	1000	13140	134
T3	460	346	51	143	0	1000	80548	1227
T4	454	344	46	156	0	1000	439958	7392
T	448	343	48	161	0	1000	610732	10366
S1	346	323	86	245	0	1000	12988	437
S2	450	334	49	166	0	1000	188239	4605
S3	373	346	78	203	0	1000	374531	4326
S4	780	162	6	51	0	1000	3199	35
S5	738	159	0	103	0	1000	461	16
S6	299	367	81	253	0	1000	7283	198
S7	253	276	128	343	0	1000	18536	381
S8	375	282	27	316	0	1000	8646	244
S9	211	222	339	227	0	1000	4054	76
S10	512	287	43	158	0	1000	6669	115
S11	437	316	46	201	0	1000	20433	466
S12	381	410	54	154	0	1000	84733	1398
S13	513	225	53	210	0	1000	152112	2723
S14	489	257	44	209	0	1000	52277	981
S15	423	377	63	136	0	1000	123328	2469
S	419	327	64	189	0	1000	1057490	18470
M+T+S	418	345	64	173	0	1000	2645076	44771

Table 36: Per 1000 distribution of enterprises by growth status (over a period of last 3 years) for each activity category

Sector: rural		All India					Enterprise type: All	
activity category	no. per 1000 of enterprises by growth status (over a period of last 3 years)						number of enterprises	
	expanding	stagnant	contracting	not applicable*	n. r.	all	estimated	sample
(1)	(2)	(3)	(4)	(5)	(6)	(7)	(8)	(9)
M1	81	170	588	160	0	1000	2805	21
M2	316	429	109	146	0	1000	1361596	10141
M3	467	464	13	56	0	1000	184366	1072
M4	423	498	37	42	0	1000	1795823	2172
M5	199	520	146	135	0	1000	1387108	4230
M6	275	474	79	173	0	1000	2222209	14965
M7	505	327	64	105	0	1000	28154	234
M8	267	518	170	45	0	1000	1247900	5513
M9	215	401	48	336	0	1000	32599	151
M10	272	415	116	197	0	1000	18941	239
M11	505	267	9	220	0	1000	1165	35
M12	465	352	37	145	0	1000	87908	435
M13	615	157	30	198	0	1000	1456	36
M14	334	354	49	264	0	1000	15774	196
M15	229	440	251	80	0	1000	457906	3191
M16	202	641	35	122	0	1000	17808	102
M17	281	455	155	109	0	1000	303355	2537
M18	256	57	53	634	0	1000	717	22
M19	508	191	59	242	0	1000	3995	70
M20	222	358	347	73	0	1000	21930	154
M21	343	171	44	443	0	1000	2473	69
M22	659	130	139	72	0	1000	3072	38
M23	352	474	95	79	0	1000	378760	2764
M24	263	401	75	260	0	1000	397726	1890
M25	312	448	136	104	0	1000	139538	1331
M	302	476	106	116	0	1000	10115082	51608

Table 36: Per 1000 distribution of enterprises by growth status (over a period of last 3 years) for each activity category

Sector: rural		All India					Enterprise type: All		
activity category	no. per 1000 of enterprises by growth status (over a period of last 3 years)						number of enterprises		
	expanding	stagnant	contracting	not applicable*	n. r.	all	estimated	sample	
(1)	(2)	(3)	(4)	(5)	(6)	(7)	(8)	(9)	
T1	341	353	89	217	0	1000	258214	2579	
T2	329	466	66	139	0	1000	69562	400	
T3	391	431	55	123	0	1000	479854	2492	
T4	335	433	69	162	0	1000	9756988	46904	
T	338	431	69	162	0	1000	10564618	52375	
S1	311	323	72	293	0	1000	15519	479	
S2	349	425	50	177	0	1000	1348578	10882	
S3	302	470	86	142	0	1000	2870819	13707	
S4	293	569	88	51	0	1000	10775	76	
S5	110	792	0	98	0	1000	6392	21	
S6	311	488	85	117	0	1000	42201	322	
S7	160	287	206	348	0	1000	214702	1263	
S8	394	325	21	261	0	1000	1083458	4025	
S9	467	275	41	217	0	1000	172662	816	
S10	374	356	32	237	0	1000	137728	807	
S11	406	343	59	192	0	1000	159981	1134	
S12	293	388	72	246	0	1000	322568	2511	
S13	462	250	44	244	0	1000	454460	4084	
S14	421	379	39	161	0	1000	503044	3205	
S15	274	530	107	89	0	1000	2868506	15060	
S	325	438	76	161	0	1000	10211394	58392	
M+T+S	322	448	84	146	0	1000	30891093	162375	

Table 36: Per 1000 distribution of enterprises by growth status (over a period of last 3 years) for each activity category

Sector: urban		All India					Enterprise type: OAE	
activity category	no. per 1000 of enterprises by growth status (over a period of last 3 years)						number of enterprises	
	expanding	stagnant	contracting	not applicable*	n. r.	all	estimated	sample
(1)	(2)	(3)	(4)	(5)	(6)	(7)	(8)	(9)
M1	39	813	33	116	0	1000	2365	12
M2	285	434	90	191	0	1000	449996	3535
M3	286	495	89	129	0	1000	17573	180
M4	319	503	105	73	0	1000	447827	1047
M5	171	369	85	374	0	1000	1003460	2424
M6	286	395	87	231	0	1000	1740885	11535
M7	111	474	155	260	0	1000	58660	373
M8	221	650	79	49	0	1000	261516	1359
M9	296	278	97	329	0	1000	51376	260
M10	219	356	172	253	0	1000	60038	533
M11	0	375	0	625	0	1000	77	4
M12	204	400	202	195	0	1000	89070	209
M13	460	203	0	337	0	1000	697	10
M14	55	221	70	654	0	1000	113634	229
M15	209	541	176	73	0	1000	96328	541
M16	99	578	118	205	0	1000	25967	79
M17	221	374	119	287	0	1000	117686	902
M18	204	261	149	387	0	1000	3600	26
M19	181	650	33	135	0	1000	12532	91
M20	321	281	78	321	0	1000	9074	81
M21	287	321	286	106	0	1000	3100	42
M22	423	64	2	511	0	1000	2644	18
M23	268	506	110	116	0	1000	118463	918
M24	198	425	107	270	0	1000	514534	2409
M25	263	424	128	185	0	1000	90660	815
M	242	421	97	241	0	1000	5291761	27632

Table 36: Per 1000 distribution of enterprises by growth status (over a period of last 3 years) for each activity category

Sector: urban		All India					Enterprise type: OAE	
activity category	no. per 1000 of enterprises by growth status (over a period of last 3 years)						number of enterprises	
	expanding	stagnant	contracting	not applicable*	n. r.	all	estimated	sample
(1)	(2)	(3)	(4)	(5)	(6)	(7)	(8)	(9)
T1	366	408	92	134	0	1000	361495	1697
T2	368	453	59	120	0	1000	109327	357
T3	311	451	73	164	0	1000	460061	1722
T4	298	429	91	183	0	1000	6939473	32003
T	302	429	89	179	0	1000	7870356	35779
S1	524	263	8	205	0	1000	15649	60
S2	316	455	61	168	0	1000	999532	6073
S3	279	512	99	110	0	1000	2096352	8075
S4	0	480	520	0	0	1000	8223	9
S5	276	484	0	240	0	1000	1431	8
S6	199	528	88	185	0	1000	52005	267
S7	152	320	198	330	0	1000	236188	1272
S8	310	356	53	280	0	1000	182362	848
S9	485	285	51	179	0	1000	177199	942
S10	293	471	44	192	0	1000	258785	1325
S11	406	394	68	132	0	1000	298900	1736
S12	313	379	76	232	0	1000	255882	1442
S13	332	310	38	319	0	1000	422989	2214
S14	362	408	52	179	0	1000	287796	1673
S15	285	444	98	172	0	1000	2109060	12261
S	300	443	86	172	0	1000	7402353	38205
M+T+S	286	432	90	192	0	1000	20564470	101616

Table 36: Per 1000 distribution of enterprises by growth status (over a period of last 3 years) for each activity category

Sector: urban		All India					Enterprise type: Estt	
activity category	no. per 1000 of enterprises by growth status (over a period of last 3 years)						number of enterprises	
	expanding	stagnant	contracting	not applicable*	n. r.	all	estimated	sample
(1)	(2)	(3)	(4)	(5)	(6)	(7)	(8)	(9)
M1	685	315	0	0	0	1000	708	6
M2	438	342	61	159	0	1000	218693	3160
M3	328	172	117	383	0	1000	8970	132
M4	454	221	216	110	0	1000	4056	49
M5	260	385	76	279	0	1000	251116	1716
M6	395	305	53	247	0	1000	357229	4802
M7	291	348	85	276	0	1000	29388	365
M8	423	403	48	126	0	1000	77030	1108
M9	401	240	94	265	0	1000	35325	270
M10	420	309	59	212	0	1000	76777	984
M11	365	489	146	0	0	1000	683	8
M12	163	233	39	565	0	1000	33823	142
M13	733	58	149	60	0	1000	2480	19
M14	321	326	64	289	0	1000	49462	378
M15	333	376	111	180	0	1000	39676	490
M16	481	244	73	203	0	1000	13194	108
M17	344	404	56	196	0	1000	201391	1955
M18	457	313	81	149	0	1000	9130	93
M19	391	253	65	291	0	1000	18866	201
M20	423	332	67	178	0	1000	44092	240
M21	357	269	88	286	0	1000	12820	184
M22	255	287	170	288	0	1000	3994	75
M23	396	376	56	172	0	1000	108545	1418
M24	356	345	101	199	0	1000	137741	1456
M25	364	434	68	133	0	1000	68234	683
M	366	347	67	220	0	1000	1803426	20042

Table 36: Per 1000 distribution of enterprises by growth status (over a period of last 3 years) for each activity category

Sector: urban		All India					Enterprise type: Estt	
activity category	no. per 1000 of enterprises by growth status (over a period of last 3 years)						number of enterprises	
	expanding	stagnant	contracting	not applicable*	n. r.	all	estimated	sample
(1)	(2)	(3)	(4)	(5)	(6)	(7)	(8)	(9)
T1	436	344	62	158	0	1000	294679	3682
T2	369	513	31	86	0	1000	63631	440
T3	471	309	74	146	0	1000	448572	4141
T4	424	342	65	169	0	1000	1508849	13882
T	433	341	66	161	0	1000	2315730	22145
S1	375	405	57	163	0	1000	59190	1077
S2	402	331	52	215	0	1000	429304	6950
S3	411	377	70	142	0	1000	151135	2142
S4	0	670	234	96	0	1000	35	4
S5	258	377	169	197	0	1000	1833	20
S6	410	330	72	188	0	1000	39566	543
S7	298	255	109	338	0	1000	83010	994
S8	375	361	10	254	0	1000	25390	322
S9	359	205	53	384	0	1000	28904	366
S10	453	258	57	232	0	1000	40728	454
S11	429	326	37	208	0	1000	166846	1593
S12	444	308	72	177	0	1000	187076	2158
S13	465	248	57	230	0	1000	241556	3300
S14	530	299	21	151	0	1000	244312	3070
S15	391	363	74	172	0	1000	399699	5303
S	424	321	58	198	0	1000	2098586	28296
M+T+S	410	336	63	191	0	1000	6217743	70483

Table 36: Per 1000 distribution of enterprises by growth status (over a period of last 3 years) for each activity category

Sector: urban		All India					Enterprise type: All	
activity category	no. per 1000 of enterprises by growth status (over a period of last 3 years)						number of enterprises	
	expanding	stagnant	contracting	not applicable*	n. r.	all	estimated	sample
(1)	(2)	(3)	(4)	(5)	(6)	(7)	(8)	(9)
M1	188	698	25	89	0	1000	3074	18
M2	335	403	81	181	0	1000	668690	6695
M3	300	386	99	215	0	1000	26543	312
M4	321	500	106	73	0	1000	451883	1096
M5	189	373	83	355	0	1000	1254575	4140
M6	305	380	81	234	0	1000	2098114	16337
M7	171	432	131	265	0	1000	88048	738
M8	267	594	72	67	0	1000	338547	2467
M9	339	262	96	303	0	1000	86700	530
M10	332	330	109	230	0	1000	136816	1517
M11	328	477	132	63	0	1000	760	12
M12	192	354	157	296	0	1000	122893	351
M13	673	90	116	121	0	1000	3177	29
M14	136	253	68	543	0	1000	163097	607
M15	245	493	157	105	0	1000	136004	1031
M16	228	465	103	204	0	1000	39160	187
M17	299	393	79	229	0	1000	319078	2857
M18	385	298	100	217	0	1000	12730	119
M19	307	411	52	229	0	1000	31398	292
M20	405	323	69	202	0	1000	53166	321
M21	343	279	127	251	0	1000	15920	226
M22	322	198	103	377	0	1000	6638	93
M23	329	444	84	143	0	1000	227008	2336
M24	232	408	105	255	0	1000	652275	3865
M25	307	428	102	163	0	1000	158895	1498
M	273	402	89	236	0	1000	7095188	47674

Table 36: Per 1000 distribution of enterprises by growth status (over a period of last 3 years) for each activity category

Sector: urban		All India					Enterprise type: All	
activity category	no. per 1000 of enterprises by growth status (over a period of last 3 years)						number of enterprises	
	expanding	stagnant	contracting	not applicable*	n. r.	all	estimated	sample
(1)	(2)	(3)	(4)	(5)	(6)	(7)	(8)	(9)
T1	397	379	79	145	0	1000	656173	5379
T2	368	475	49	108	0	1000	172958	797
T3	390	381	74	155	0	1000	908632	5863
T4	320	413	86	180	0	1000	8448322	45885
T	332	409	84	175	0	1000	10186086	57924
S1	406	375	47	172	0	1000	74839	1137
S2	342	418	59	182	0	1000	1428836	13023
S3	287	503	97	113	0	1000	2247487	10217
S4	0	480	519	0	0	1000	8258	13
S5	265	424	95	216	0	1000	3264	28
S6	290	442	81	187	0	1000	91571	810
S7	190	303	175	332	0	1000	319198	2266
S8	318	357	48	277	0	1000	207752	1170
S9	468	274	51	208	0	1000	206103	1308
S10	315	442	46	197	0	1000	299513	1779
S11	414	370	57	159	0	1000	465745	3329
S12	368	349	74	209	0	1000	442959	3600
S13	381	287	45	287	0	1000	664546	5514
S14	439	358	38	166	0	1000	532108	4743
S15	302	431	95	172	0	1000	2508758	17564
S	327	416	79	178	0	1000	9500939	66501
M+T+S	315	410	84	192	0	1000	26782213	172099

Table 36: Per 1000 distribution of enterprises by growth status (over a period of last 3 years) for each activity category

Sector: rural + urban		All India					Enterprise type: OAE	
activity category	no. per 1000 of enterprises by growth status (over a period of last 3 years)						number of enterprises	
	expanding	stagnant	contracting	not applicable*	n. r.	all	estimated	sample
(1)	(2)	(3)	(4)	(5)	(6)	(7)	(8)	(9)
M1	29	452	369	150	0	1000	4685	18
M2	295	435	108	162	0	1000	1582696	10231
M3	446	480	18	56	0	1000	186777	1060
M4	404	498	51	47	0	1000	2223555	2965
M5	181	460	118	241	0	1000	2271996	5244
M6	274	443	84	200	0	1000	3826531	23834
M7	233	437	129	201	0	1000	83073	514
M8	248	552	160	41	0	1000	1423469	5609
M9	265	326	81	328	0	1000	80083	338
M10	233	376	153	239	0	1000	71843	628
M11	259	410	0	331	0	1000	375	10
M12	329	385	122	164	0	1000	171104	407
M13	642	163	0	195	0	1000	1201	27
M14	78	230	68	624	0	1000	121521	283
M15	176	507	284	33	0	1000	441686	1748
M16	89	646	90	174	0	1000	40166	120
M17	239	445	166	150	0	1000	355450	2258
M18	199	240	136	425	0	1000	3928	33
M19	213	600	36	151	0	1000	14534	122
M20	236	302	317	145	0	1000	26069	157
M21	266	329	254	151	0	1000	3492	48
M22	388	109	45	457	0	1000	2974	23
M23	304	510	109	77	0	1000	422735	2465
M24	224	407	95	275	0	1000	863697	3509
M25	275	450	140	135	0	1000	206346	1654
M	273	463	105	159	0	1000	14429989	63305

Table 36: Per 1000 distribution of enterprises by growth status (over a period of last 3 years) for each activity category

Sector: rural + urban		All India					Enterprise type: OAE	
activity category	no. per 1000 of enterprises by growth status (over a period of last 3 years)						number of enterprises	
	expanding	stagnant	contracting	not applicable*	n. r.	all	estimated	sample
(1)	(2)	(3)	(4)	(5)	(6)	(7)	(8)	(9)
T1	346	395	96	163	0	1000	542623	2663
T2	355	457	66	122	0	1000	165749	623
T3	342	450	65	143	0	1000	859367	2987
T4	316	434	79	171	0	1000	16256503	71515
T	318	434	79	169	0	1000	17824242	77788
S1	470	272	7	251	0	1000	18179	102
S2	325	446	55	173	0	1000	2159871	12350
S3	285	499	93	123	0	1000	4592640	17456
S4	42	605	329	24	0	1000	15798	50
S5	103	772	0	126	0	1000	7362	13
S6	245	522	87	147	0	1000	86923	391
S7	152	306	205	338	0	1000	432354	2154
S8	382	329	26	263	0	1000	1257174	4629
S9	479	281	43	197	0	1000	345807	1682
S10	318	434	40	208	0	1000	389844	2017
S11	404	379	66	151	0	1000	438448	2404
S12	288	380	77	255	0	1000	493718	2555
S13	376	290	39	295	0	1000	725337	3575
S14	393	399	43	164	0	1000	738562	3897
S15	275	496	104	124	0	1000	4854238	24852
S	308	447	81	164	0	1000	16556256	78127
M+T+S	301	447	87	164	0	1000	48810487	219220

Table 36: Per 1000 distribution of enterprises by growth status (over a period of last 3 years) for each activity category

Sector: rural + urban		All India					Enterprise type: Estt	
activity category	no. per 1000 of enterprises by growth status (over a period of last 3 years)						number of enterprises	
	expanding	stagnant	contracting	not applicable*	n. r.	all	estimated	sample
(1)	(2)	(3)	(4)	(5)	(6)	(7)	(8)	(9)
M1	561	422	0	18	0	1000	1193	21
M2	418	371	69	142	0	1000	447590	6605
M3	447	255	65	234	0	1000	24131	324
M4	283	539	93	85	0	1000	24151	303
M5	271	389	106	233	0	1000	369687	3126
M6	410	316	49	224	0	1000	493792	7468
M7	299	330	80	290	0	1000	33129	458
M8	433	377	61	129	0	1000	162977	2371
M9	388	246	87	279	0	1000	39216	343
M10	403	309	73	215	0	1000	83913	1128
M11	478	335	71	116	0	1000	1549	37
M12	208	217	44	531	0	1000	39696	379
M13	659	93	121	127	0	1000	3433	38
M14	312	329	64	294	0	1000	57349	520
M15	397	295	70	239	0	1000	152224	2474
M16	531	219	61	189	0	1000	16802	169
M17	358	394	49	198	0	1000	266983	3136
M18	453	304	81	162	0	1000	9518	108
M19	411	238	65	286	0	1000	20860	240
M20	414	350	62	175	0	1000	49028	318
M21	361	250	83	306	0	1000	14901	247
M22	447	206	145	202	0	1000	6736	108
M23	435	354	50	162	0	1000	183032	2635
M24	335	401	91	174	0	1000	186304	2246
M25	386	409	70	135	0	1000	92087	1175
M	378	354	69	200	0	1000	2780280	35977

Table 36: Per 1000 distribution of enterprises by growth status (over a period of last 3 years) for each activity category

Sector: rural + urban		All India					Enterprise type: Estt	
activity category	no. per 1000 of enterprises by growth status (over a period of last 3 years)						number of enterprises	
	expanding	stagnant	contracting	not applicable*	n. r.	all	estimated	sample
(1)	(2)	(3)	(4)	(5)	(6)	(7)	(8)	(9)
T1	433	338	61	169	0	1000	371765	5295
T2	361	505	28	106	0	1000	76771	574
T3	469	315	71	145	0	1000	529120	5368
T4	431	343	61	166	0	1000	1948807	21274
T	436	341	62	161	0	1000	2926462	32511
S1	369	390	63	178	0	1000	72179	1514
S2	416	332	51	200	0	1000	617544	11555
S3	384	355	76	186	0	1000	525666	6468
S4	772	168	9	52	0	1000	3234	39
S5	354	333	135	178	0	1000	2294	36
S6	393	336	73	199	0	1000	46848	741
S7	290	259	113	339	0	1000	101546	1375
S8	375	341	14	270	0	1000	34036	566
S9	341	207	88	365	0	1000	32958	442
S10	461	262	55	221	0	1000	47397	569
S11	430	325	38	207	0	1000	187279	2059
S12	424	340	66	170	0	1000	271809	3556
S13	483	239	55	222	0	1000	393668	6023
S14	523	291	25	161	0	1000	296590	4051
S15	399	366	72	164	0	1000	523027	7772
S	422	323	60	195	0	1000	3156076	46766
M+T+S	413	339	63	185	0	1000	8862819	115254

Table 36: Per 1000 distribution of enterprises by growth status (over a period of last 3 years) for each activity category

Sector: rural + urban		All India					Enterprise type: All	
activity category	no. per 1000 of enterprises by growth status (over a period of last 3 years)						number of enterprises	
	expanding	stagnant	contracting	not applicable*	n. r.	all	estimated	sample
(1)	(2)	(3)	(4)	(5)	(6)	(7)	(8)	(9)
M1	137	446	294	123	0	1000	5879	39
M2	322	421	100	158	0	1000	2030286	16836
M3	446	454	24	76	0	1000	210909	1384
M4	402	498	51	48	0	1000	2247706	3268
M5	194	450	116	240	0	1000	2641683	8370
M6	290	428	80	202	0	1000	4320323	31302
M7	252	407	115	226	0	1000	116202	972
M8	267	534	149	50	0	1000	1586446	7980
M9	305	300	83	312	0	1000	119299	681
M10	325	340	110	226	0	1000	155756	1756
M11	435	350	57	158	0	1000	1925	47
M12	306	353	107	233	0	1000	210800	786
M13	655	111	89	145	0	1000	4633	65
M14	153	262	67	518	0	1000	178870	803
M15	232	452	229	86	0	1000	593910	4222
M16	220	520	82	179	0	1000	56968	289
M17	290	423	116	171	0	1000	622433	5394
M18	379	285	97	239	0	1000	13447	141
M19	330	386	53	231	0	1000	35393	362
M20	352	333	150	164	0	1000	75096	475
M21	343	265	116	277	0	1000	18393	295
M22	429	177	115	280	0	1000	9711	131
M23	343	463	91	103	0	1000	605768	5100
M24	244	406	94	257	0	1000	1050002	5755
M25	309	437	118	135	0	1000	298432	2829
M	290	445	99	165	0	1000	17210269	99282

Table 36: Per 1000 distribution of enterprises by growth status (over a period of last 3 years) for each activity category

Sector: rural + urban		All India					Enterprise type: All	
activity category	no. per 1000 of enterprises by growth status (over a period of last 3 years)						number of enterprises	
	expanding	stagnant	contracting	not applicable*	n. r.	all	estimated	sample
(1)	(2)	(3)	(4)	(5)	(6)	(7)	(8)	(9)
T1	381	372	82	165	0	1000	914388	7958
T2	357	472	54	117	0	1000	242519	1197
T3	391	399	67	144	0	1000	1388487	8355
T4	328	424	77	171	0	1000	18205310	92789
T	335	421	76	168	0	1000	20750704	110299
S1	390	366	51	193	0	1000	90358	1616
S2	345	421	55	179	0	1000	2777415	23905
S3	295	484	91	129	0	1000	5118307	23924
S4	166	530	275	29	0	1000	19033	89
S5	162	667	32	138	0	1000	9656	49
S6	297	457	82	165	0	1000	133772	1132
S7	178	297	187	338	0	1000	533900	3529
S8	382	330	25	263	0	1000	1291210	5195
S9	467	274	47	212	0	1000	378765	2124
S10	334	415	42	210	0	1000	437241	2586
S11	412	363	58	167	0	1000	625727	4463
S12	337	365	73	225	0	1000	765527	6111
S13	414	272	45	270	0	1000	1119005	9598
S14	430	368	38	163	0	1000	1035152	7948
S15	287	484	101	128	0	1000	5377265	32624
S	326	427	78	169	0	1000	19712332	124893
M+T+S	319	430	84	168	0	1000	57673306	334474

Table 37: Per 1000 distribution of enterprises by growth status (over a period of last 3 years) for each State/UT

State / UT	no. per 1000 of enterprises by growth status (over a period of last 3 years)					number of enterprises		
	expanding	stagnant	contracting	not applicable*	n. r.	all	estimated	sample
(1)	(2)	(3)	(4)	(5)	(6)	(7)	(8)	(9)
Andhra Pradesh	255	518	105	122	0	1000	885767	3346
Arunachal Pradesh	350	268	4	378	0	1000	622	96
Assam	257	681	24	38	0	1000	143393	1075
Bihar	398	513	53	36	0	1000	351003	1724
Chhattisgarh	486	365	89	60	0	1000	109863	677
Delhi	63	571	40	325	0	1000	3117	45
Goa	275	495	230	0	0	1000	2161	76
Gujarat	212	500	94	194	0	1000	228343	1309
Haryana	413	353	122	111	0	1000	67544	820
Himachal Pradesh	147	435	293	125	0	1000	71347	655
Jammu & Kashmir	351	492	80	77	0	1000	122626	685
Jharkhand	351	589	41	19	0	1000	278690	1115
Karnataka	193	608	115	85	0	1000	501814	1494
Kerala	229	448	132	191	0	1000	262828	1993
Madhya Pradesh	318	509	114	59	0	1000	517051	2512
Maharashtra	208	506	150	136	0	1000	587519	2002
Manipur	395	544	32	29	0	1000	27679	436
Meghalaya	780	154	6	59	0	1000	13741	151
Mizoram	181	684	94	42	0	1000	2175	269
Nagaland	489	450	10	51	0	1000	5258	500
Odisha	260	521	136	84	0	1000	504930	1598
Punjab	83	570	179	169	0	1000	133420	924
Rajasthan	207	436	215	143	0	1000	288581	1498
Sikkim	51	745	20	185	0	1000	718	28
Tamil Nadu	499	360	28	112	0	1000	573680	2391
Tripura	618	271	21	90	0	1000	54954	748
Uttaranchal	88	511	299	101	0	1000	55345	663
Uttar Pradesh	201	464	122	213	0	1000	1336152	3473
West Bengal	357	470	107	66	0	1000	2002647	3019
Andaman & N.Islands	64	438	129	368	0	1000	1698	85
Chandigarh	258	411	138	194	0	1000	477	41
Dadra & Nagar Haveli	142	563	16	279	0	1000	566	53
Daman & Diu	222	486	0	292	0	1000	378	34
Lakshadweep	267	172	45	517	0	1000	293	48
Puducherry	216	333	139	313	0	1000	1847	90
all-India	292	488	110	111	0	1000	9138228	35673

Table 37: Per 1000 distribution of enterprises by growth status (over a period of last 3 years) for each State/UT

State / UT	no. per 1000 of enterprises by growth status (over a period of last 3 years)					number of enterprises		
	expanding	stagnant	contracting	not applicable*	n. r.	all	estimated	sample
(1)	(2)	(3)	(4)	(5)	(6)	(7)	(8)	(9)
Andhra Pradesh	298	501	49	152	0	1000	793618	3437
Arunachal Pradesh	380	370	90	160	0	1000	8585	486
Assam	410	525	27	38	0	1000	391213	1633
Bihar	504	397	16	83	0	1000	708783	2337
Chhattisgarh	505	292	38	165	0	1000	172512	939
Delhi	328	461	1	209	0	1000	10875	80
Goa	214	785	1	0	0	1000	9275	92
Gujarat	187	520	60	233	0	1000	339343	1603
Haryana	437	389	73	101	0	1000	174423	1187
Himachal Pradesh	230	418	161	191	0	1000	69168	649
Jammu & Kashmir	368	458	60	115	0	1000	105733	685
Jharkhand	435	498	27	41	0	1000	313023	1316
Karnataka	258	514	77	152	0	1000	401432	1592
Kerala	279	417	110	194	0	1000	279665	2061
Madhya Pradesh	397	397	65	141	0	1000	449746	2862
Maharashtra	240	518	81	160	0	1000	591499	1990
Manipur	557	341	13	89	0	1000	29789	524
Meghalaya	689	205	0	105	0	1000	28985	306
Mizoram	285	555	55	105	0	1000	3498	410
Nagaland	433	437	3	128	0	1000	6796	549
Odisha	357	442	83	119	0	1000	844355	1819
Punjab	125	499	129	247	0	1000	164841	1096
Rajasthan	260	428	92	220	0	1000	380945	1846
Sikkim	190	506	35	269	0	1000	6948	159
Tamil Nadu	370	392	53	186	0	1000	380245	2535
Tripura	907	60	15	17	0	1000	168062	754
Uttaranchal	246	520	68	167	0	1000	93067	793
Uttar Pradesh	240	356	94	310	0	1000	1850969	4536
West Bengal	333	515	87	65	0	1000	1166225	3311
Andaman & N.Islands	135	433	71	361	0	1000	2889	138
Chandigarh	223	460	87	230	0	1000	1774	43
Dadra & Nagar Haveli	120	671	24	185	0	1000	1492	74
Daman & Diu	2	478	125	395	0	1000	1250	38
Lakshadweep	225	422	47	307	0	1000	237	45
Puducherry	212	379	50	358	0	1000	2624	84
all-India	331	437	70	162	0	1000	9953886	42009

Table 37: Per 1000 distribution of enterprises by growth status (over a period of last 3 years) for each State/UT

State / UT	no. per 1000 of enterprises by growth status (over a period of last 3 years)					number of enterprises		
	expanding	stagnant	contracting	not applicable*	n. r.	all	estimated	sample
(1)	(2)	(3)	(4)	(5)	(6)	(7)	(8)	(9)
Andhra Pradesh	258	497	69	176	0	1000	1367411	3708
Arunachal Pradesh	423	318	70	188	0	1000	1229	206
Assam	387	529	22	62	0	1000	264214	1369
Bihar	430	492	22	56	0	1000	655685	2212
Chhattisgarh	515	354	22	110	0	1000	102762	740
Delhi	160	491	53	296	0	1000	5749	76
Goa	340	648	2	10	0	1000	9046	118
Gujarat	169	484	108	238	0	1000	264243	1476
Haryana	434	329	91	145	0	1000	135547	1128
Himachal Pradesh	225	356	182	237	0	1000	100473	716
Jammu & Kashmir	242	351	193	214	0	1000	62805	619
Jharkhand	342	597	28	33	0	1000	226017	1268
Karnataka	343	397	47	213	0	1000	419200	1699
Kerala	311	382	102	205	0	1000	414701	2279
Madhya Pradesh	326	492	83	99	0	1000	271668	2301
Maharashtra	293	453	79	176	0	1000	601230	2006
Manipur	360	388	94	157	0	1000	13742	407
Meghalaya	638	244	0	118	0	1000	19030	233
Mizoram	247	534	68	151	0	1000	1439	204
Nagaland	369	409	1	221	0	1000	3774	439
Odisha	339	425	107	129	0	1000	509218	1746
Punjab	93	509	130	268	0	1000	179439	1094
Rajasthan	204	449	107	240	0	1000	321219	1689
Sikkim	91	643	0	266	0	1000	6593	155
Tamil Nadu	445	282	37	237	0	1000	487641	2699
Tripura	869	87	14	30	0	1000	90261	686
Uttaranchal	170	539	88	204	0	1000	97296	879
Uttar Pradesh	250	449	94	207	0	1000	1261469	3888
West Bengal	337	485	98	80	0	1000	1250310	3454
Andaman & N.Islands	153	261	116	470	0	1000	2437	129
Chandigarh	229	333	192	246	0	1000	2006	46
Dadra & Nagar Haveli	107	590	18	284	0	1000	2151	70
Daman & Diu	117	439	46	397	0	1000	1085	47
Lakshadweep	266	220	0	514	0	1000	428	45
Puducherry	393	247	116	244	0	1000	2383	91
all-India	314	451	78	158	0	1000	9153903	39922

Table 37: Per 1000 distribution of enterprises by growth status (over a period of last 3 years) for each State/UT

State / UT	no. per 1000 of enterprises by growth status (over a period of last 3 years)					number of enterprises		
	expanding	stagnant	contracting	not applicable*	n. r.	all	estimated	sample
(1)	(2)	(3)	(4)	(5)	(6)	(7)	(8)	(9)
Andhra Pradesh	268	504	74	154	0	1000	3046796	10491
Arunachal Pradesh	384	358	83	176	0	1000	10437	788
Assam	375	554	25	46	0	1000	798820	4077
Bihar	454	457	26	63	0	1000	1715471	6273
Chhattisgarh	502	329	48	120	0	1000	385138	2356
Delhi	238	487	23	253	0	1000	19741	201
Goa	276	694	25	4	0	1000	20482	286
Gujarat	188	503	85	224	0	1000	831929	4388
Haryana	432	361	88	119	0	1000	377515	3135
Himachal Pradesh	203	397	209	191	0	1000	240988	2020
Jammu & Kashmir	333	449	97	120	0	1000	291164	1989
Jharkhand	381	556	32	31	0	1000	817730	3699
Karnataka	260	513	82	146	0	1000	1322447	4785
Kerala	279	410	113	198	0	1000	957194	6333
Madhya Pradesh	348	465	89	97	0	1000	1238466	7675
Maharashtra	247	492	103	158	0	1000	1780248	5998
Manipur	456	429	36	79	0	1000	71209	1367
Meghalaya	694	206	1	99	0	1000	61756	690
Mizoram	245	590	69	95	0	1000	7112	883
Nagaland	436	434	5	124	0	1000	15827	1488
Odisha	326	458	104	112	0	1000	1858504	5163
Punjab	101	523	143	233	0	1000	477700	3114
Rajasthan	226	437	133	204	0	1000	990745	5033
Sikkim	137	581	18	264	0	1000	14260	342
Tamil Nadu	447	342	38	174	0	1000	1441566	7625
Tripura	846	105	16	34	0	1000	313277	2188
Uttaranchal	180	525	128	167	0	1000	245707	2335
Uttar Pradesh	231	415	103	252	0	1000	4448591	11897
West Bengal	345	486	99	70	0	1000	4419183	9784
Andaman & N.Islands	124	375	101	401	0	1000	7023	352
Chandigarh	230	395	142	233	0	1000	4256	130
Dadra & Nagar Haveli	116	615	20	248	0	1000	4209	197
Daman & Diu	79	464	76	382	0	1000	2714	119
Lakshadweep	256	255	25	464	0	1000	959	138
Puducherry	276	321	97	306	0	1000	6855	265
all-India	313	458	85	144	0	1000	28246018	117604

Table 37: Per 1000 distribution of enterprises by growth status (over a period of last 3 years) for each State/UT

State / UT	no. per 1000 of enterprises by growth status (over a period of last 3 years)					number of enterprises		
	expanding	stagnant	contracting	not applicable*	n. r.	all	estimated	sample
(1)	(2)	(3)	(4)	(5)	(6)	(7)	(8)	(9)
Andhra Pradesh	303	434	117	146	0	1000	112965	1920
Arunachal Pradesh	638	270	0	92	0	1000	244	65
Assam	546	395	14	43	1	1000	46526	462
Bihar	559	369	7	65	0	1000	24749	326
Chhattisgarh	794	111	13	82	0	1000	9199	177
Delhi	572	21	0	408	0	1000	2659	49
Goa	589	407	4	0	0	1000	1744	42
Gujarat	251	395	15	339	0	1000	40474	869
Haryana	434	362	112	92	0	1000	13330	353
Himachal Pradesh	451	256	25	268	0	1000	8329	239
Jammu & Kashmir	419	476	75	30	0	1000	17615	387
Jharkhand	622	328	34	16	0	1000	17984	334
Karnataka	422	388	78	112	0	1000	34921	433
Kerala	347	332	125	195	0	1000	71404	1268
Madhya Pradesh	436	269	87	208	0	1000	26881	442
Maharashtra	324	437	71	168	0	1000	41769	365
Manipur	515	251	25	209	0	1000	887	57
Meghalaya	659	274	0	67	0	1000	4132	89
Mizoram	285	536	54	125	0	1000	151	33
Nagaland	511	451	0	38	0	1000	547	83
Odisha	393	373	88	147	0	1000	43132	451
Punjab	331	457	74	138	0	1000	28212	406
Rajasthan	329	374	71	226	0	1000	26053	560
Sikkim	582	0	0	418	0	1000	43	6
Tamil Nadu	472	270	49	210	0	1000	107470	1883
Tripura	853	111	13	22	0	1000	7179	368
Uttaranchal	336	459	40	165	0	1000	14244	305
Uttar Pradesh	387	251	78	284	0	1000	112857	1217
West Bengal	374	462	82	82	0	1000	159101	2419
Andaman & N.Islands	253	537	18	192	0	1000	257	46
Chandigarh	365	386	11	238	0	1000	298	51
Dadra & Nagar Haveli	305	428	0	268	0	1000	469	60
Daman & Diu	310	372	0	318	0	1000	387	71
Lakshadweep	390	561	0	49	0	1000	28	11
Puducherry	563	55	34	348	0	1000	614	88
all-India	400	366	73	162	0	1000	976854	15935

Table 37: Per 1000 distribution of enterprises by growth status (over a period of last 3 years) for each State/UT

State / UT	no. per 1000 of enterprises by growth status (over a period of last 3 years)					number of enterprises		
	expanding	stagnant	contracting	not applicable*	n. r.	all	estimated	sample
(1)	(2)	(3)	(4)	(5)	(6)	(7)	(8)	(9)
Andhra Pradesh	417	362	24	197	0	1000	54096	1151
Arunachal Pradesh	574	346	12	69	0	1000	766	162
Assam	402	523	19	56	0	1000	40574	404
Bihar	541	267	7	185	0	1000	15056	249
Chhattisgarh	675	159	137	29	0	1000	8461	189
Delhi	620	122	49	209	0	1000	1967	33
Goa	248	752	0	0	0	1000	1448	59
Gujarat	382	308	72	237	0	1000	25205	478
Haryana	467	352	19	161	0	1000	22279	231
Himachal Pradesh	620	177	31	172	0	1000	5814	195
Jammu & Kashmir	416	316	72	196	0	1000	11503	175
Jharkhand	548	358	76	18	0	1000	13956	347
Karnataka	403	356	25	216	0	1000	17512	262
Kerala	493	248	62	197	0	1000	77387	940
Madhya Pradesh	509	349	22	120	0	1000	23412	435
Maharashtra	288	468	114	130	0	1000	37789	383
Manipur	462	449	0	89	0	1000	629	53
Meghalaya	809	62	0	129	0	1000	2351	83
Mizoram	744	79	0	177	0	1000	85	16
Nagaland	582	299	79	40	0	1000	493	106
Odisha	482	366	46	106	0	1000	20629	282
Punjab	183	582	39	197	0	1000	20497	310
Rajasthan	303	443	76	177	0	1000	21931	397
Sikkim	196	600	76	128	0	1000	127	20
Tamil Nadu	647	155	10	188	0	1000	47783	879
Tripura	752	17	20	211	0	1000	15141	267
Uttaranchal	340	415	41	204	0	1000	8717	192
Uttar Pradesh	369	257	66	307	0	1000	39883	564
West Bengal	421	456	54	70	0	1000	73313	1227
Andaman & N.Islands	287	456	137	121	0	1000	304	71
Chandigarh	437	252	0	310	0	1000	381	42
Dadra & Nagar Haveli	291	512	0	197	0	1000	356	54
Daman & Diu	371	362	6	261	0	1000	651	56
Lakshadweep	468	286	13	233	0	1000	29	12
Puducherry	526	101	10	363	0	1000	205	42
all-India	448	343	48	161	0	1000	610732	10366

Table 37: Per 1000 distribution of enterprises by growth status (over a period of last 3 years) for each State/UT

Broad activity category: Other Services		Sector: rural				Enterprise type: Estt		
State / UT	no. per 1000 of enterprises by growth status (over a period of last 3 years)					number of enterprises		
	expanding	stagnant	contracting	not applicable*	n. r.	all	estimated	sample
(1)	(2)	(3)	(4)	(5)	(6)	(7)	(8)	(9)
Andhra Pradesh	359	345	56	240	0	1000	79232	2080
Arunachal Pradesh	594	358	0	48	0	1000	321	127
Assam	391	443	48	119	0	1000	39076	429
Bihar	350	555	6	88	0	1000	60013	563
Chhattisgarh	565	229	25	181	0	1000	14786	345
Delhi	626	198	21	155	0	1000	3396	74
Goa	422	576	2	0	0	1000	2914	82
Gujarat	325	343	122	210	0	1000	31187	658
Haryana	496	252	90	163	0	1000	22930	455
Himachal Pradesh	348	277	114	262	0	1000	23715	542
Jammu & Kashmir	449	338	45	168	0	1000	30920	486
Jharkhand	586	281	26	108	0	1000	40052	660
Karnataka	443	298	36	222	0	1000	36769	480
Kerala	411	299	66	224	0	1000	77421	1433
Madhya Pradesh	458	256	48	238	0	1000	40317	781
Maharashtra	329	406	92	173	0	1000	66128	606
Manipur	501	293	8	198	0	1000	808	86
Meghalaya	786	98	2	113	0	1000	13504	246
Mizoram	423	375	64	138	0	1000	441	97
Nagaland	492	327	0	181	0	1000	1236	250
Odisha	371	292	102	236	0	1000	64019	750
Punjab	234	503	101	162	0	1000	35374	511
Rajasthan	373	332	70	224	0	1000	61274	897
Sikkim	368	183	0	449	0	1000	1575	85
Tamil Nadu	532	242	28	197	0	1000	76874	1735
Tripura	745	30	12	213	0	1000	16926	332
Uttaranchal	311	446	76	167	0	1000	24661	615
Uttar Pradesh	471	207	93	229	0	1000	123894	1245
West Bengal	359	462	79	100	0	1000	64528	1273
Andaman & N.Islands	291	252	102	355	0	1000	437	93
Chandigarh	303	551	0	147	0	1000	276	61
Dadra & Nagar Haveli	361	527	0	112	0	1000	1048	113
Daman & Diu	361	343	122	173	0	1000	564	141
Lakshadweep	159	369	167	305	0	1000	123	46
Puducherry	491	124	89	296	0	1000	753	93
all-India	419	327	64	189	0	1000	1057490	18470

Table 37: Per 1000 distribution of enterprises by growth status (over a period of last 3 years) for each State/UT

State / UT	no. per 1000 of enterprises by growth status (over a period of last 3 years)					number of enterprises		
	expanding	stagnant	contracting	not applicable*	n. r.	all	estimated	sample
(1)	(2)	(3)	(4)	(5)	(6)	(7)	(8)	(9)
Andhra Pradesh	346	390	77	187	0	1000	246294	5151
Arunachal Pradesh	590	335	7	68	0	1000	1330	354
Assam	452	451	26	70	0	1000	126176	1295
Bihar	431	466	7	97	0	1000	99818	1138
Chhattisgarh	659	177	51	113	0	1000	32446	711
Delhi	606	121	21	252	0	1000	8022	156
Goa	429	569	2	0	0	1000	6106	183
Gujarat	309	356	65	271	0	1000	96866	2005
Haryana	471	315	68	146	0	1000	58539	1039
Himachal Pradesh	412	257	82	249	0	1000	37859	976
Jammu & Kashmir	434	374	59	133	0	1000	60038	1048
Jharkhand	588	308	38	67	0	1000	71992	1341
Karnataka	427	345	51	178	0	1000	89202	1175
Kerala	419	292	83	206	0	1000	226211	3641
Madhya Pradesh	465	284	53	198	0	1000	90610	1658
Maharashtra	317	431	92	160	0	1000	145687	1354
Manipur	496	319	12	173	0	1000	2323	196
Meghalaya	762	130	1	106	0	1000	19987	418
Mizoram	432	374	54	140	0	1000	676	146
Nagaland	516	351	17	116	0	1000	2276	439
Odisha	396	331	88	185	0	1000	127780	1483
Punjab	254	507	77	162	0	1000	84083	1227
Rajasthan	349	365	71	215	0	1000	109258	1854
Sikkim	361	209	6	424	0	1000	1745	111
Tamil Nadu	528	237	34	201	0	1000	232127	4497
Tripura	768	40	15	177	0	1000	39246	967
Uttaranchal	324	444	59	174	0	1000	47622	1112
Uttar Pradesh	422	232	83	262	0	1000	276634	3026
West Bengal	382	461	74	83	0	1000	296942	4919
Andaman & N.Islands	280	388	91	242	0	1000	997	210
Chandigarh	376	380	3	241	0	1000	955	154
Dadra & Nagar Haveli	333	499	0	167	0	1000	1872	227
Daman & Diu	353	358	46	244	0	1000	1603	268
Lakshadweep	245	386	116	253	0	1000	180	69
Puducherry	524	94	57	325	0	1000	1572	223
all-India	418	345	64	173	0	1000	2645076	44771

Table 37: Per 1000 distribution of enterprises by growth status (over a period of last 3 years) for each State/UT

Broad activity category: Manufacturing Sector: rural Enterprise type: All

State / UT	no. per 1000 of enterprises by growth status (over a period of last 3 years)						number of enterprises	
	expanding	stagnant	contracting	not applicable*	n. r.	all	estimated	sample
(1)	(2)	(3)	(4)	(5)	(6)	(7)	(8)	(9)
Andhra Pradesh	261	509	106	125	0	1000	998732	5266
Arunachal Pradesh	431	269	3	297	0	1000	866	161
Assam	328	611	22	39	0	1000	189919	1537
Bihar	408	504	50	38	0	1000	375751	2050
Chhattisgarh	510	346	83	62	0	1000	119062	854
Delhi	297	318	22	363	0	1000	5776	94
Goa	415	455	129	0	0	1000	3905	118
Gujarat	218	484	82	216	0	1000	268817	2178
Haryana	417	355	121	108	0	1000	80874	1173
Himachal Pradesh	179	416	265	140	0	1000	79676	894
Jammu & Kashmir	359	490	79	71	0	1000	140241	1072
Jharkhand	368	573	41	19	0	1000	296674	1449
Karnataka	207	594	112	87	0	1000	536734	1927
Kerala	254	423	130	192	0	1000	334231	3261
Madhya Pradesh	323	497	113	67	0	1000	543932	2954
Maharashtra	216	501	145	138	0	1000	629288	2367
Manipur	399	535	32	34	0	1000	28565	493
Meghalaya	752	182	5	61	0	1000	17873	240
Mizoram	188	674	91	47	0	1000	2326	302
Nagaland	491	450	9	49	0	1000	5805	583
Odisha	271	509	132	89	0	1000	548062	2049
Punjab	126	550	161	163	0	1000	161633	1330
Rajasthan	217	431	203	149	0	1000	314633	2058
Sikkim	81	702	19	198	0	1000	762	34
Tamil Nadu	495	346	31	128	0	1000	681150	4274
Tripura	645	253	20	82	0	1000	62134	1116
Uttaranchal	139	501	246	114	0	1000	69588	968
Uttar Pradesh	215	447	119	219	0	1000	1449010	4690
West Bengal	358	469	105	67	0	1000	2161748	5438
Andaman & N.Islands	89	451	115	345	0	1000	1954	131
Chandigarh	299	401	89	211	0	1000	775	92
Dadra & Nagar Haveli	216	502	9	274	0	1000	1035	113
Daman & Diu	266	428	0	305	0	1000	765	105
Lakshadweep	277	206	41	476	0	1000	322	59
Puducherry	302	264	112	321	0	1000	2461	178
all-India	302	476	106	116	0	1000	10115082	51608

Table 37: Per 1000 distribution of enterprises by growth status (over a period of last 3 years) for each State/UT

Broad activity category: Trade		Sector: rural					Enterprise type: All		
State / UT	no. per 1000 of enterprises by growth status (over a period of last 3 years)						number of enterprises		
	expanding	stagnant	contracting	not applicable*	n. r.	all	estimated	sample	
(1)	(2)	(3)	(4)	(5)	(6)	(7)	(8)	(9)	
Andhra Pradesh	306	492	47	155	0	1000	847715	4588	
Arunachal Pradesh	396	368	84	152	0	1000	9351	648	
Assam	410	525	27	39	0	1000	431787	2037	
Bihar	505	394	16	85	0	1000	723839	2586	
Chhattisgarh	513	285	43	158	0	1000	180973	1128	
Delhi	373	409	9	209	0	1000	12842	113	
Goa	219	781	1	0	0	1000	10723	151	
Gujarat	201	505	61	234	0	1000	364548	2081	
Haryana	440	384	67	108	0	1000	196703	1418	
Himachal Pradesh	260	400	151	190	0	1000	74982	844	
Jammu & Kashmir	372	444	61	123	0	1000	117236	860	
Jharkhand	439	492	29	40	0	1000	326979	1663	
Karnataka	264	507	75	154	0	1000	418944	1854	
Kerala	325	380	100	195	0	1000	357051	3001	
Madhya Pradesh	402	395	63	140	0	1000	473158	3297	
Maharashtra	243	515	83	158	0	1000	629289	2373	
Manipur	555	343	13	89	0	1000	30417	577	
Meghalaya	698	195	0	107	0	1000	31336	389	
Mizoram	296	544	53	107	0	1000	3582	426	
Nagaland	443	427	8	122	0	1000	7289	655	
Odisha	360	440	82	118	0	1000	864985	2101	
Punjab	131	508	119	242	0	1000	185337	1406	
Rajasthan	262	429	91	217	0	1000	402876	2243	
Sikkim	190	507	36	267	0	1000	7076	179	
Tamil Nadu	400	365	48	186	0	1000	428028	3414	
Tripura	895	56	16	33	0	1000	183203	1021	
Uttaranchal	254	511	65	170	0	1000	101784	985	
Uttar Pradesh	243	354	94	310	0	1000	1890852	5100	
West Bengal	338	511	85	66	0	1000	1239538	4538	
Andaman & N.Islands	149	435	78	338	0	1000	3192	209	
Chandigarh	261	423	72	244	0	1000	2156	85	
Dadra & Nagar Haveli	153	641	19	188	0	1000	1848	128	
Daman & Diu	129	438	84	349	0	1000	1901	94	
Lakshadweep	251	407	43	299	0	1000	267	57	
Puducherry	235	359	47	359	0	1000	2829	126	
all-India	338	431	69	162	0	1000	10564618	52375	

Table 37: Per 1000 distribution of enterprises by growth status (over a period of last 3 years) for each State/UT

Broad activity category: Other Services Sector: rural Enterprise type: All

State / UT	no. per 1000 of enterprises by growth status (over a period of last 3 years)						number of enterprises	
	expanding	stagnant	contracting	not applicable*	n. r.	all	estimated	sample
(1)	(2)	(3)	(4)	(5)	(6)	(7)	(8)	(9)
Andhra Pradesh	263	489	69	179	0	1000	1446643	5788
Arunachal Pradesh	459	326	56	159	0	1000	1550	333
Assam	387	518	25	70	0	1000	303290	1798
Bihar	423	497	21	59	0	1000	715698	2775
Chhattisgarh	521	338	22	119	0	1000	117548	1085
Delhi	333	382	41	244	0	1000	9146	150
Goa	360	631	2	7	0	1000	11960	200
Gujarat	186	469	110	235	0	1000	295430	2134
Haryana	443	318	91	148	0	1000	158477	1583
Himachal Pradesh	248	341	169	242	0	1000	124189	1258
Jammu & Kashmir	310	347	144	199	0	1000	93725	1105
Jharkhand	379	550	27	44	0	1000	266069	1928
Karnataka	351	389	46	214	0	1000	455969	2179
Kerala	327	369	96	208	0	1000	492122	3712
Madhya Pradesh	343	462	78	117	0	1000	311985	3082
Maharashtra	296	448	80	176	0	1000	667358	2612
Manipur	368	383	89	159	0	1000	14550	493
Meghalaya	700	183	1	116	0	1000	32534	479
Mizoram	288	497	67	148	0	1000	1880	301
Nagaland	399	388	1	211	0	1000	5009	689
Odisha	343	410	106	141	0	1000	573237	2496
Punjab	116	508	125	250	0	1000	214813	1605
Rajasthan	231	430	101	238	0	1000	382493	2586
Sikkim	144	555	0	301	0	1000	8168	240
Tamil Nadu	457	276	36	231	0	1000	564515	4434
Tripura	850	78	14	59	0	1000	107187	1018
Uttaranchal	198	520	85	197	0	1000	121957	1494
Uttar Pradesh	270	427	94	209	0	1000	1385363	5133
West Bengal	338	484	97	81	0	1000	1314838	4727
Andaman & N.Islands	174	260	114	452	0	1000	2874	222
Chandigarh	238	359	169	234	0	1000	2281	107
Dadra & Nagar Haveli	190	570	12	228	0	1000	3198	183
Daman & Diu	201	406	72	321	0	1000	1650	188
Lakshadweep	242	253	37	468	0	1000	551	91
Puducherry	416	218	110	257	0	1000	3136	184
all-India	325	438	76	161	0	1000	10211394	58392

Table 37: Per 1000 distribution of enterprises by growth status (over a period of last 3 years) for each State/UT

Broad activity category: All		Sector: rural					Enterprise type: All		
State / UT	no. per 1000 of enterprises by growth status (over a period of last 3 years)						number of enterprises		
	expanding	stagnant	contracting	not applicable*	n. r.	all	estimated	sample	
(1)	(2)	(3)	(4)	(5)	(6)	(7)	(8)	(9)	
Andhra Pradesh	273	496	74	156	0	1000	3293089	15642	
Arunachal Pradesh	407	355	74	164	0	1000	11767	1142	
Assam	386	540	25	49	0	1000	924996	5372	
Bihar	453	458	25	65	0	1000	1815289	7411	
Chhattisgarh	515	317	48	120	0	1000	417584	3067	
Delhi	344	381	22	252	0	1000	27763	357	
Goa	311	665	20	3	0	1000	26588	469	
Gujarat	201	488	83	229	0	1000	928795	6393	
Haryana	437	355	86	122	0	1000	436054	4174	
Himachal Pradesh	231	378	192	199	0	1000	278847	2996	
Jammu & Kashmir	351	436	91	122	0	1000	351202	3037	
Jharkhand	397	536	32	34	0	1000	889722	5040	
Karnataka	270	502	80	148	0	1000	1411648	5960	
Kerala	306	388	107	199	0	1000	1183405	9974	
Madhya Pradesh	356	452	87	104	0	1000	1329076	9333	
Maharashtra	253	487	102	158	0	1000	1925935	7352	
Manipur	457	425	35	82	0	1000	73533	1563	
Meghalaya	711	187	1	101	0	1000	81743	1108	
Mizoram	262	571	68	99	0	1000	7789	1029	
Nagaland	446	424	6	123	0	1000	18104	1927	
Odisha	330	450	103	117	0	1000	1986284	6646	
Punjab	124	520	133	223	0	1000	561783	4341	
Rajasthan	238	430	127	205	0	1000	1100002	6887	
Sikkim	161	541	17	281	0	1000	16006	453	
Tamil Nadu	458	327	37	178	0	1000	1673694	12122	
Tripura	837	97	16	50	0	1000	352524	3155	
Uttaranchal	203	512	117	168	0	1000	293330	3447	
Uttar Pradesh	242	404	101	252	0	1000	4725224	14923	
West Bengal	347	484	98	71	0	1000	4716124	14703	
Andaman & N.Islands	143	376	100	381	0	1000	8020	562	
Chandigarh	257	392	117	235	0	1000	5212	284	
Dadra & Nagar Haveli	183	580	14	223	0	1000	6081	424	
Daman & Diu	181	424	65	330	0	1000	4316	387	
Lakshadweep	254	276	40	430	0	1000	1139	207	
Puducherry	322	278	90	310	0	1000	8427	488	
all-India	322	448	84	146	0	1000	30891093	162375	

Table 37: Per 1000 distribution of enterprises by growth status (over a period of last 3 years) for each State/UT

State / UT	no. per 1000 of enterprises by growth status (over a period of last 3 years)					number of enterprises		
	expanding	stagnant	contracting	not applicable*	n. r.	all	estimated	sample
(1)	(2)	(3)	(4)	(5)	(6)	(7)	(8)	(9)
Andhra Pradesh	295	458	92	156	0	1000	484400	2500
Arunachal Pradesh	315	320	55	310	0	1000	218	27
Assam	276	629	57	38	0	1000	14289	341
Bihar	331	542	49	78	0	1000	51527	1019
Chhattisgarh	255	549	83	113	0	1000	36559	393
Delhi	219	340	131	310	0	1000	65239	592
Goa	76	840	42	42	0	1000	2559	39
Gujarat	84	304	70	542	0	1000	948312	1446
Haryana	347	287	113	253	0	1000	75300	742
Himachal Pradesh	440	189	115	256	0	1000	7523	253
Jammu & Kashmir	268	535	117	80	0	1000	70603	484
Jharkhand	223	593	102	82	0	1000	29426	485
Karnataka	291	482	47	180	0	1000	239389	1244
Kerala	268	401	168	163	0	1000	114809	1045
Madhya Pradesh	329	436	120	115	0	1000	300190	2090
Maharashtra	250	411	99	239	0	1000	494543	2623
Manipur	345	542	94	18	0	1000	11584	258
Meghalaya	626	76	0	298	0	1000	832	47
Mizoram	272	626	31	71	0	1000	941	81
Nagaland	508	415	11	66	0	1000	1105	95
Odisha	300	451	129	120	0	1000	52795	896
Punjab	164	536	100	200	0	1000	148610	774
Rajasthan	170	418	185	227	0	1000	244056	1341
Sikkim	176	628	0	196	0	1000	200	37
Tamil Nadu	351	443	32	174	0	1000	726900	2775
Tripura	519	305	32	144	0	1000	5875	202
Uttaranchal	302	462	96	140	0	1000	14030	305
Uttar Pradesh	231	453	131	185	0	1000	705320	3338
West Bengal	272	446	149	133	0	1000	429831	1808
Andaman & N.Islands	71	533	167	228	0	1000	405	52
Chandigarh	96	544	138	221	0	1000	3799	73
Dadra & Nagar Haveli	68	539	173	220	0	1000	374	21
Daman & Diu	163	482	68	287	0	1000	1223	35
Lakshadweep	310	226	89	375	0	1000	123	26
Puducherry	395	306	45	254	0	1000	8872	145
all-India	242	421	97	241	0	1000	5291761	27632

Table 37: Per 1000 distribution of enterprises by growth status (over a period of last 3 years) for each State/UT

State / UT	no. per 1000 of enterprises by growth status (over a period of last 3 years)					number of enterprises		
	expanding	stagnant	contracting	not applicable*	n. r.	all	estimated	sample
(1)	(2)	(3)	(4)	(5)	(6)	(7)	(8)	(9)
Andhra Pradesh	359	387	50	203	0	1000	574387	2634
Arunachal Pradesh	611	147	10	232	0	1000	5620	166
Assam	427	473	31	69	0	1000	77602	825
Bihar	414	451	38	98	0	1000	195150	1722
Chhattisgarh	452	386	45	116	0	1000	72514	609
Delhi	304	375	93	227	0	1000	304408	1572
Goa	46	911	15	28	0	1000	6152	64
Gujarat	234	428	147	192	0	1000	672032	1677
Haryana	388	363	68	181	0	1000	200154	1070
Himachal Pradesh	289	326	179	207	0	1000	23852	324
Jammu & Kashmir	576	308	42	74	0	1000	83391	537
Jharkhand	266	571	78	85	0	1000	113809	793
Karnataka	295	382	51	272	0	1000	394067	1486
Kerala	313	332	134	221	0	1000	131925	1078
Madhya Pradesh	412	356	89	144	0	1000	434412	2374
Maharashtra	242	494	65	199	0	1000	976995	3295
Manipur	346	634	7	13	0	1000	24693	332
Meghalaya	503	349	0	148	0	1000	5812	207
Mizoram	280	528	41	151	0	1000	5840	231
Nagaland	399	371	47	183	0	1000	4210	173
Odisha	394	357	111	138	0	1000	169613	1151
Punjab	148	598	87	166	0	1000	283967	909
Rajasthan	210	441	159	189	0	1000	300785	1454
Sikkim	146	735	9	110	0	1000	6441	110
Tamil Nadu	351	407	23	218	0	1000	605349	2827
Tripura	639	236	50	75	0	1000	18662	337
Uttaranchal	179	591	56	174	0	1000	59206	489
Uttar Pradesh	291	385	119	205	0	1000	1309696	4202
West Bengal	292	508	125	75	0	1000	775378	2685
Andaman & N.Islands	108	685	63	143	0	1000	1872	89
Chandigarh	155	685	14	145	0	1000	20174	118
Dadra & Nagar Haveli	376	199	38	387	0	1000	469	28
Daman & Diu	471	366	36	127	0	1000	1340	32
Lakshadweep	404	211	26	360	0	1000	166	33
Puducherry	350	336	41	273	0	1000	10216	146
all-India	302	429	89	179	0	1000	7870356	35779

Table 37: Per 1000 distribution of enterprises by growth status (over a period of last 3 years) for each State/UT

Broad activity category: Other Services		Sector: urban				Enterprise type: OAE		
State / UT	no. per 1000 of enterprises by growth status (over a period of last 3 years)					number of enterprises		
	expanding	stagnant	contracting	not applicable*	n. r.	all	estimated	sample
(1)	(2)	(3)	(4)	(5)	(6)	(7)	(8)	(9)
Andhra Pradesh	312	409	85	194	0	1000	771356	2957
Arunachal Pradesh	366	322	22	290	0	1000	886	65
Assam	287	626	28	59	0	1000	51060	858
Bihar	426	457	38	79	0	1000	149609	1795
Chhattisgarh	467	308	127	98	0	1000	68283	613
Delhi	291	438	62	209	0	1000	229992	1491
Goa	225	772	0	3	0	1000	6421	72
Gujarat	215	420	111	254	0	1000	620694	1811
Haryana	364	354	72	210	0	1000	205723	1160
Himachal Pradesh	294	321	114	271	0	1000	19387	379
Jammu & Kashmir	512	321	37	130	0	1000	42048	520
Jharkhand	223	647	68	62	0	1000	99750	837
Karnataka	326	418	43	213	0	1000	345347	1593
Kerala	317	346	69	268	0	1000	209142	1350
Madhya Pradesh	330	411	117	142	0	1000	329078	2472
Maharashtra	286	480	70	165	0	1000	955895	3678
Manipur	408	569	17	6	0	1000	9997	290
Meghalaya	530	319	6	145	0	1000	2889	165
Mizoram	152	589	109	150	0	1000	2762	194
Nagaland	303	458	24	215	0	1000	2486	149
Odisha	329	386	134	151	0	1000	145271	1208
Punjab	134	641	91	134	0	1000	230402	1036
Rajasthan	173	458	171	198	0	1000	286154	1585
Sikkim	83	844	0	73	0	1000	2424	123
Tamil Nadu	387	411	25	177	0	1000	741355	3150
Tripura	601	278	17	104	0	1000	15822	371
Uttaranchal	199	550	76	175	0	1000	42494	531
Uttar Pradesh	265	470	105	160	0	1000	985734	4278
West Bengal	343	438	112	106	0	1000	785781	2899
Andaman & N.Islands	198	492	38	272	0	1000	1902	119
Chandigarh	173	547	167	112	0	1000	20553	159
Dadra & Nagar Haveli	351	198	54	397	0	1000	935	47
Daman & Diu	326	460	92	122	0	1000	703	34
Lakshadweep	272	158	53	517	0	1000	300	41
Puducherry	404	277	45	274	0	1000	19716	175
all-India	300	443	86	172	0	1000	7402353	38205

Table 37: Per 1000 distribution of enterprises by growth status (over a period of last 3 years) for each State/UT

State / UT	no. per 1000 of enterprises by growth status (over a period of last 3 years)					number of enterprises		
	expanding	stagnant	contracting	not applicable*	n. r.	all	estimated	sample
(1)	(2)	(3)	(4)	(5)	(6)	(7)	(8)	(9)
Andhra Pradesh	322	415	76	187	0	1000	1830143	8091
Arunachal Pradesh	569	176	13	243	0	1000	6723	258
Assam	362	543	32	62	0	1000	142951	2024
Bihar	408	465	39	88	0	1000	396286	4536
Chhattisgarh	417	390	84	109	0	1000	177357	1615
Delhi	290	396	85	229	0	1000	599638	3655
Goa	127	840	13	20	0	1000	15133	175
Gujarat	165	373	105	357	0	1000	2241038	4934
Haryana	371	347	77	205	0	1000	481177	2972
Himachal Pradesh	313	304	145	239	0	1000	50761	956
Jammu & Kashmir	451	393	68	88	0	1000	196042	1541
Jharkhand	243	605	77	75	0	1000	242985	2115
Karnataka	305	419	47	229	0	1000	978802	4323
Kerala	303	356	113	228	0	1000	455875	3473
Madhya Pradesh	363	395	107	135	0	1000	1063680	6936
Maharashtra	261	472	74	194	0	1000	2427433	9596
Manipur	359	597	31	13	0	1000	46274	880
Meghalaya	522	316	2	160	0	1000	9533	419
Mizoram	242	555	60	143	0	1000	9543	506
Nagaland	384	405	35	176	0	1000	7801	417
Odisha	355	382	123	140	0	1000	367679	3255
Punjab	147	599	92	163	0	1000	662979	2719
Rajasthan	186	440	171	203	0	1000	830995	4380
Sikkim	130	762	6	102	0	1000	9065	270
Tamil Nadu	364	421	27	188	0	1000	2073604	8752
Tripura	606	263	35	96	0	1000	40359	910
Uttaranchal	201	561	68	170	0	1000	115730	1325
Uttar Pradesh	268	429	117	185	0	1000	3000750	11818
West Bengal	308	467	125	100	0	1000	1990990	7392
Andaman & N.Islands	146	583	62	210	0	1000	4180	260
Chandigarh	159	610	96	136	0	1000	44527	350
Dadra & Nagar Haveli	298	270	75	357	0	1000	1777	96
Daman & Diu	324	430	60	186	0	1000	3266	101
Lakshadweep	317	187	53	443	0	1000	589	100
Puducherry	387	299	44	269	0	1000	38804	466
all-India	286	432	90	192	0	1000	20564470	101616

Table 37: Per 1000 distribution of enterprises by growth status (over a period of last 3 years) for each State/UT

State / UT	no. per 1000 of enterprises by growth status (over a period of last 3 years)					number of enterprises		
	expanding	stagnant	contracting	not applicable*	n. r.	all	estimated	sample
(1)	(2)	(3)	(4)	(5)	(6)	(7)	(8)	(9)
Andhra Pradesh	396	374	45	185	0	1000	137200	1535
Arunachal Pradesh	492	456	0	52	0	1000	336	29
Assam	391	471	84	54	0	1000	14351	507
Bihar	513	370	20	97	0	1000	20801	627
Chhattisgarh	684	134	75	107	0	1000	9057	230
Delhi	351	312	60	276	0	1000	133683	1395
Goa	260	599	47	94	0	1000	2256	34
Gujarat	269	245	28	458	0	1000	199526	900
Haryana	508	260	47	185	0	1000	33488	733
Himachal Pradesh	412	363	79	146	0	1000	4193	231
Jammu & Kashmir	515	334	51	100	0	1000	12259	338
Jharkhand	392	401	112	94	0	1000	9133	279
Karnataka	403	283	39	275	0	1000	84714	850
Kerala	416	241	127	216	0	1000	53040	926
Madhya Pradesh	433	324	86	157	0	1000	39940	782
Maharashtra	346	411	41	203	0	1000	261412	1601
Manipur	662	228	71	39	0	1000	864	46
Meghalaya	505	476	0	20	0	1000	750	52
Mizoram	412	442	85	61	0	1000	736	75
Nagaland	538	444	0	18	0	1000	251	17
Odisha	483	297	73	147	0	1000	14321	477
Punjab	225	553	90	132	0	1000	77078	744
Rajasthan	396	328	154	122	0	1000	68669	823
Sikkim	340	641	0	20	0	1000	229	47
Tamil Nadu	383	367	42	208	0	1000	244191	2212
Tripura	767	174	19	39	0	1000	1772	134
Uttaranchal	286	564	68	82	0	1000	14100	341
Uttar Pradesh	372	293	90	245	0	1000	186809	2070
West Bengal	381	386	133	100	0	1000	172475	1796
Andaman & N.Islands	250	481	79	190	0	1000	541	70
Chandigarh	416	335	54	195	0	1000	662	21
Dadra & Nagar Haveli	310	610	0	79	0	1000	255	15
Daman & Diu	555	367	39	39	0	1000	141	12
Lakshadweep	167	0	0	833	0	1000	26	6
Puducherry	438	221	30	312	0	1000	4169	87
all-India	366	347	67	220	0	1000	1803426	20042

Table 37: Per 1000 distribution of enterprises by growth status (over a period of last 3 years) for each State/UT

State / UT	no. per 1000 of enterprises by growth status (over a period of last 3 years)					number of enterprises		
	expanding	stagnant	contracting	not applicable*	n. r.	all	estimated	sample
(1)	(2)	(3)	(4)	(5)	(6)	(7)	(8)	(9)
Andhra Pradesh	461	367	27	144	0	1000	179293	1577
Arunachal Pradesh	833	120	9	39	0	1000	1916	89
Assam	681	230	31	58	0	1000	48930	795
Bihar	467	428	20	85	0	1000	36036	863
Chhattisgarh	709	151	23	118	0	1000	46691	434
Delhi	451	321	79	148	0	1000	204144	1335
Goa	149	675	56	120	0	1000	4839	55
Gujarat	391	328	87	194	0	1000	139750	940
Haryana	672	217	25	87	0	1000	63311	702
Himachal Pradesh	479	291	40	190	0	1000	7654	294
Jammu & Kashmir	573	252	23	152	0	1000	20569	385
Jharkhand	516	255	85	145	0	1000	24372	448
Karnataka	358	347	69	226	0	1000	165648	1049
Kerala	428	213	72	287	0	1000	88948	814
Madhya Pradesh	536	278	60	125	0	1000	82931	1365
Maharashtra	420	316	51	214	0	1000	262503	1905
Manipur	611	362	0	26	0	1000	807	51
Meghalaya	827	149	0	23	0	1000	2583	104
Mizoram	434	280	29	257	0	1000	1159	68
Nagaland	602	255	0	142	0	1000	938	53
Odisha	607	256	33	103	0	1000	39105	702
Punjab	378	457	46	119	0	1000	89347	794
Rajasthan	359	398	75	168	0	1000	75553	977
Sikkim	206	453	92	250	0	1000	885	102
Tamil Nadu	436	314	32	218	0	1000	237955	1809
Tripura	792	100	36	72	0	1000	1676	116
Uttaranchal	264	566	21	148	0	1000	17748	380
Uttar Pradesh	348	442	59	151	0	1000	215230	1938
West Bengal	358	404	170	67	0	1000	248056	1729
Andaman & N.Islands	261	470	18	251	0	1000	1036	94
Chandigarh	757	154	41	48	0	1000	1932	37
Dadra & Nagar Haveli	167	700	9	125	0	1000	748	25
Daman & Diu	497	266	0	238	0	1000	294	24
Lakshadweep	500	300	0	200	0	1000	44	10
Puducherry	398	212	5	385	0	1000	3098	82
all-India	433	341	66	161	0	1000	2315730	22145

Table 37: Per 1000 distribution of enterprises by growth status (over a period of last 3 years) for each State/UT

Broad activity category: Other Services		Sector: urban				Enterprise type: Estt		
State / UT	no. per 1000 of enterprises by growth status (over a period of last 3 years)					number of enterprises		
	expanding	stagnant	contracting	not applicable*	n. r.	all	estimated	sample
(1)	(2)	(3)	(4)	(5)	(6)	(7)	(8)	(9)
Andhra Pradesh	419	337	38	205	0	1000	160486	2233
Arunachal Pradesh	651	212	30	106	0	1000	796	76
Assam	503	365	50	82	0	1000	19838	860
Bihar	527	329	49	95	0	1000	40195	1052
Chhattisgarh	749	100	35	116	0	1000	25676	490
Delhi	484	268	39	208	0	1000	158863	1691
Goa	126	781	25	68	0	1000	5460	73
Gujarat	324	344	46	287	0	1000	125981	1097
Haryana	531	266	34	169	0	1000	42702	799
Himachal Pradesh	448	257	96	199	0	1000	8291	455
Jammu & Kashmir	552	237	49	162	0	1000	17758	445
Jharkhand	526	333	36	104	0	1000	28197	618
Karnataka	455	261	41	242	0	1000	170435	1458
Kerala	463	281	66	190	0	1000	81018	1247
Madhya Pradesh	433	325	76	165	0	1000	78774	1518
Maharashtra	395	359	49	197	0	1000	279195	2638
Manipur	848	92	0	60	0	1000	2352	66
Meghalaya	587	247	0	167	0	1000	2931	181
Mizoram	377	369	77	177	0	1000	1414	134
Nagaland	398	449	0	154	0	1000	675	58
Odisha	531	282	54	133	0	1000	37428	1023
Punjab	258	510	72	159	0	1000	51845	814
Rajasthan	414	324	96	167	0	1000	67216	1069
Sikkim	210	500	5	285	0	1000	921	147
Tamil Nadu	456	312	27	205	0	1000	237581	2584
Tripura	711	131	39	119	0	1000	1932	153
Uttaranchal	389	377	51	184	0	1000	24167	662
Uttar Pradesh	352	314	71	264	0	1000	255455	2336
West Bengal	388	367	149	96	0	1000	160357	1893
Andaman & N.Islands	205	372	70	352	0	1000	849	100
Chandigarh	478	199	62	262	0	1000	3114	60
Dadra & Nagar Haveli	474	289	52	185	0	1000	458	40
Daman & Diu	628	182	0	190	0	1000	496	48
Lakshadweep	0	413	130	457	0	1000	67	15
Puducherry	508	146	53	292	0	1000	5664	163
all-India	424	321	58	198	0	1000	2098586	28296

Table 37: Per 1000 distribution of enterprises by growth status (over a period of last 3 years) for each State/UT

State / UT	no. per 1000 of enterprises by growth status (over a period of last 3 years)					number of enterprises		
	expanding	stagnant	contracting	not applicable*	n. r.	all	estimated	sample
(1)	(2)	(3)	(4)	(5)	(6)	(7)	(8)	(9)
Andhra Pradesh	428	359	36	176	0	1000	476978	5345
Arunachal Pradesh	748	181	13	58	0	1000	3048	194
Assam	588	304	45	63	0	1000	83119	2162
Bihar	502	375	32	92	0	1000	97032	2542
Chhattisgarh	719	133	32	116	0	1000	81423	1154
Delhi	435	302	61	202	0	1000	496690	4421
Goa	159	707	41	93	0	1000	12555	162
Gujarat	320	297	51	332	0	1000	465258	2937
Haryana	590	242	33	136	0	1000	139501	2234
Himachal Pradesh	452	292	71	184	0	1000	20138	980
Jammu & Kashmir	552	267	39	143	0	1000	50586	1168
Jharkhand	502	312	67	119	0	1000	61701	1345
Karnataka	406	300	51	242	0	1000	420796	3357
Kerala	438	244	83	235	0	1000	223006	2987
Madhya Pradesh	476	306	72	147	0	1000	201645	3665
Maharashtra	387	362	47	204	0	1000	803110	6144
Manipur	760	176	15	49	0	1000	4023	163
Meghalaya	676	234	0	90	0	1000	6264	337
Mizoram	404	354	62	179	0	1000	3308	277
Nagaland	520	351	0	130	0	1000	1865	128
Odisha	556	273	48	122	0	1000	90855	2202
Punjab	296	503	68	133	0	1000	218269	2352
Rajasthan	389	352	107	152	0	1000	211438	2869
Sikkim	223	495	42	240	0	1000	2035	296
Tamil Nadu	425	331	34	210	0	1000	719726	6605
Tripura	754	136	32	78	0	1000	5380	403
Uttaranchal	323	484	46	147	0	1000	56015	1383
Uttar Pradesh	356	350	72	221	0	1000	657495	6344
West Bengal	373	389	153	85	0	1000	580887	5418
Andaman & N.Islands	239	438	50	273	0	1000	2426	264
Chandigarh	565	199	54	182	0	1000	5708	118
Dadra & Nagar Haveli	288	555	21	136	0	1000	1461	80
Daman & Diu	576	236	6	182	0	1000	931	84
Lakshadweep	191	298	64	447	0	1000	137	31
Puducherry	459	186	34	321	0	1000	12931	332
all-India	410	336	63	191	0	1000	6217743	70483

Table 37: Per 1000 distribution of enterprises by growth status (over a period of last 3 years) for each State/UT

Broad activity category: Manufacturing Sector: urban Enterprise type: All

State / UT	no. per 1000 of enterprises by growth status (over a period of last 3 years)					number of enterprises		
	expanding	stagnant	contracting	not applicable*	n. r.	all	estimated	sample
(1)	(2)	(3)	(4)	(5)	(6)	(7)	(8)	(9)
Andhra Pradesh	317	440	81	162	0	1000	621600	4035
Arunachal Pradesh	422	402	22	154	0	1000	554	56
Assam	334	550	70	46	0	1000	28640	848
Bihar	383	493	40	83	0	1000	72328	1646
Chhattisgarh	340	467	81	112	0	1000	45616	623
Delhi	308	321	84	287	0	1000	198921	1987
Goa	162	727	44	66	0	1000	4815	73
Gujarat	116	293	63	527	0	1000	1147838	2346
Haryana	397	279	92	232	0	1000	108788	1475
Himachal Pradesh	430	252	102	217	0	1000	11716	484
Jammu & Kashmir	305	505	107	83	0	1000	82862	822
Jharkhand	263	547	104	85	0	1000	38559	764
Karnataka	320	430	45	205	0	1000	324103	2094
Kerala	315	350	155	180	0	1000	167849	1971
Madhya Pradesh	341	423	116	120	0	1000	340130	2872
Maharashtra	283	411	79	227	0	1000	755955	4224
Manipur	367	521	93	19	0	1000	12448	304
Meghalaya	569	265	0	166	0	1000	1583	99
Mizoram	333	545	55	67	0	1000	1676	156
Nagaland	514	420	9	57	0	1000	1357	112
Odisha	339	419	117	126	0	1000	67116	1373
Punjab	185	542	97	177	0	1000	225688	1518
Rajasthan	219	399	178	204	0	1000	312725	2164
Sikkim	264	635	0	102	0	1000	429	84
Tamil Nadu	359	424	34	183	0	1000	971091	4987
Tripura	577	274	29	120	0	1000	7646	336
Uttaranchal	294	513	82	111	0	1000	28131	646
Uttar Pradesh	260	419	123	198	0	1000	892130	5408
West Bengal	303	429	144	124	0	1000	602306	3604
Andaman & N.Islands	174	503	117	206	0	1000	946	122
Chandigarh	144	513	126	217	0	1000	4461	94
Dadra & Nagar Haveli	166	568	103	163	0	1000	628	36
Daman & Diu	203	470	65	261	0	1000	1364	47
Lakshadweep	284	186	74	456	0	1000	149	32
Puducherry	408	279	40	273	0	1000	13041	232
all-India	273	402	89	236	0	1000	7095188	47674

Table 37: Per 1000 distribution of enterprises by growth status (over a period of last 3 years) for each State/UT

Broad activity category: Trade		Sector: urban					Enterprise type: All		
State / UT	no. per 1000 of enterprises by growth status (over a period of last 3 years)						number of enterprises		
	expanding	stagnant	contracting	not applicable*	n. r.	all	estimated	sample	
(1)	(2)	(3)	(4)	(5)	(6)	(7)	(8)	(9)	
Andhra Pradesh	384	382	45	189	0	1000	753680	4211	
Arunachal Pradesh	667	140	9	183	0	1000	7536	255	
Assam	525	379	31	65	0	1000	126532	1620	
Bihar	422	447	35	96	0	1000	231185	2585	
Chhattisgarh	553	294	36	117	0	1000	119205	1043	
Delhi	363	354	88	196	0	1000	508552	2907	
Goa	91	807	33	68	0	1000	10992	119	
Gujarat	261	410	137	192	0	1000	811783	2617	
Haryana	456	328	58	159	0	1000	263465	1772	
Himachal Pradesh	335	317	145	203	0	1000	31506	618	
Jammu & Kashmir	575	297	38	89	0	1000	103960	922	
Jharkhand	310	515	79	96	0	1000	138180	1241	
Karnataka	314	372	56	258	0	1000	559714	2535	
Kerala	359	284	109	248	0	1000	220873	1892	
Madhya Pradesh	432	343	84	141	0	1000	517343	3739	
Maharashtra	279	457	62	202	0	1000	1239499	5200	
Manipur	354	626	7	14	0	1000	25499	383	
Meghalaya	603	287	0	110	0	1000	8395	311	
Mizoram	305	487	39	169	0	1000	6999	299	
Nagaland	436	350	39	175	0	1000	5148	226	
Odisha	434	338	96	132	0	1000	208718	1853	
Punjab	203	564	78	155	0	1000	373314	1703	
Rajasthan	240	433	142	185	0	1000	376338	2431	
Sikkim	153	701	19	127	0	1000	7326	212	
Tamil Nadu	375	381	26	218	0	1000	843304	4636	
Tripura	651	225	49	74	0	1000	20339	453	
Uttaranchal	198	585	48	168	0	1000	76953	869	
Uttar Pradesh	299	393	110	197	0	1000	1524926	6140	
West Bengal	308	483	136	73	0	1000	1023434	4414	
Andaman & N.Islands	163	609	47	181	0	1000	2908	183	
Chandigarh	208	639	17	136	0	1000	22107	155	
Dadra & Nagar Haveli	247	507	20	226	0	1000	1217	53	
Daman & Diu	476	348	30	147	0	1000	1634	56	
Lakshadweep	424	229	21	326	0	1000	210	43	
Puducherry	361	307	33	299	0	1000	13314	228	
all-India	332	409	84	175	0	1000	10186086	57924	

Table 37: Per 1000 distribution of enterprises by growth status (over a period of last 3 years) for each State/UT

Broad activity category: Other Services Sector: urban Enterprise type: All

State / UT	no. per 1000 of enterprises by growth status (over a period of last 3 years)					number of enterprises		
	expanding	stagnant	contracting	not applicable*	n. r.	all	estimated	sample
(1)	(2)	(3)	(4)	(5)	(6)	(7)	(8)	(9)
Andhra Pradesh	331	396	77	196	0	1000	931841	5190
Arunachal Pradesh	501	270	26	203	0	1000	1682	141
Assam	347	553	34	65	0	1000	70898	1718
Bihar	447	430	41	83	0	1000	189804	2847
Chhattisgarh	544	251	102	103	0	1000	93959	1103
Delhi	370	369	53	209	0	1000	388855	3182
Goa	180	776	11	33	0	1000	11881	145
Gujarat	233	407	100	259	0	1000	746675	2908
Haryana	393	339	65	203	0	1000	248425	1959
Himachal Pradesh	340	302	109	250	0	1000	27677	834
Jammu & Kashmir	524	296	40	139	0	1000	59806	965
Jharkhand	290	578	61	72	0	1000	127947	1455
Karnataka	369	366	42	223	0	1000	515782	3051
Kerala	357	328	68	246	0	1000	290160	2597
Madhya Pradesh	350	394	109	146	0	1000	407852	3990
Maharashtra	310	453	65	172	0	1000	1235090	6316
Manipur	492	478	14	17	0	1000	12349	356
Meghalaya	559	283	3	156	0	1000	5820	346
Mizoram	228	515	98	159	0	1000	4176	328
Nagaland	323	456	19	202	0	1000	3161	207
Odisha	370	365	118	147	0	1000	182699	2231
Punjab	157	617	88	138	0	1000	282247	1850
Rajasthan	219	432	157	192	0	1000	353370	2654
Sikkim	118	749	1	131	0	1000	3345	270
Tamil Nadu	404	387	26	184	0	1000	978936	5734
Tripura	613	262	20	105	0	1000	17754	524
Uttaranchal	268	488	67	178	0	1000	66661	1193
Uttar Pradesh	283	438	98	181	0	1000	1241189	6614
West Bengal	351	426	119	104	0	1000	946138	4792
Andaman & N.Islands	200	455	48	297	0	1000	2751	219
Chandigarh	213	501	153	132	0	1000	23667	219
Dadra & Nagar Haveli	391	228	54	327	0	1000	1392	87
Daman & Diu	451	345	54	150	0	1000	1199	82
Lakshadweep	222	204	67	506	0	1000	367	56
Puducherry	427	248	47	278	0	1000	25380	338
all-India	327	416	79	178	0	1000	9500939	66501

Table 37: Per 1000 distribution of enterprises by growth status (over a period of last 3 years) for each State/UT

State / UT	no. per 1000 of enterprises by growth status (over a period of last 3 years)					number of enterprises		
	expanding	stagnant	contracting	not applicable*	n. r.	all	estimated	sample
(1)	(2)	(3)	(4)	(5)	(6)	(7)	(8)	(9)
Andhra Pradesh	344	403	68	185	0	1000	2307121	13436
Arunachal Pradesh	625	178	13	185	0	1000	9772	452
Assam	445	455	37	63	0	1000	226070	4186
Bihar	426	447	38	89	0	1000	493318	7078
Chhattisgarh	512	309	68	111	0	1000	258781	2769
Delhi	355	353	74	217	0	1000	1096328	8076
Goa	142	780	26	53	0	1000	27688	337
Gujarat	192	360	95	353	0	1000	2706295	7871
Haryana	420	323	67	189	0	1000	620679	5206
Himachal Pradesh	353	300	124	223	0	1000	70899	1936
Jammu & Kashmir	472	367	62	99	0	1000	246629	2709
Jharkhand	296	545	75	84	0	1000	304686	3460
Karnataka	335	383	49	233	0	1000	1399599	7680
Kerala	347	319	103	230	0	1000	678881	6460
Madhya Pradesh	381	381	101	137	0	1000	1265325	10601
Maharashtra	292	444	67	196	0	1000	3230543	15740
Manipur	391	563	30	16	0	1000	50296	1043
Meghalaya	583	283	1	132	0	1000	15798	756
Mizoram	284	504	60	153	0	1000	12852	783
Nagaland	410	395	28	167	0	1000	9665	545
Odisha	395	361	108	137	0	1000	458534	5457
Punjab	184	575	86	155	0	1000	881248	5071
Rajasthan	227	422	158	193	0	1000	1042433	7249
Sikkim	147	713	13	128	0	1000	11100	566
Tamil Nadu	379	398	29	194	0	1000	2793330	15357
Tripura	624	248	35	94	0	1000	45739	1313
Uttaranchal	241	536	61	163	0	1000	171745	2708
Uttar Pradesh	284	414	109	192	0	1000	3658245	18162
West Bengal	323	449	132	96	0	1000	2571877	12810
Andaman & N.Islands	180	530	57	233	0	1000	6606	524
Chandigarh	205	563	91	142	0	1000	50235	468
Dadra & Nagar Haveli	293	399	51	257	0	1000	3238	176
Daman & Diu	380	387	48	185	0	1000	4197	185
Lakshadweep	293	208	55	444	0	1000	726	131
Puducherry	405	271	42	282	0	1000	51735	798
all-India	315	410	84	192	0	1000	26782213	172099

Table 37: Per 1000 distribution of enterprises by growth status (over a period of last 3 years) for each State/UT

Broad activity category: Manufacturing Sector: rural + urban Enterprise type: OAE

State / UT	no. per 1000 of enterprises by growth status (over a period of last 3 years)						number of enterprises	
	expanding	stagnant	contracting	not applicable*	n. r.	all	estimated	sample
(1)	(2)	(3)	(4)	(5)	(6)	(7)	(8)	(9)
Andhra Pradesh	269	497	100	134	0	1000	1370167	5846
Arunachal Pradesh	341	282	18	360	0	1000	840	123
Assam	259	676	27	38	0	1000	157682	1416
Bihar	389	517	52	42	0	1000	402530	2743
Chhattisgarh	428	411	87	73	0	1000	146423	1070
Delhi	211	351	127	311	0	1000	68356	637
Goa	167	682	128	23	0	1000	4720	115
Gujarat	109	342	75	474	0	1000	1176655	2755
Haryana	379	318	117	186	0	1000	142844	1562
Himachal Pradesh	175	412	276	138	0	1000	78870	908
Jammu & Kashmir	321	508	94	78	0	1000	193230	1169
Jharkhand	339	589	47	25	0	1000	308116	1600
Karnataka	224	567	93	116	0	1000	741202	2738
Kerala	241	434	143	182	0	1000	377636	3038
Madhya Pradesh	322	482	116	80	0	1000	817241	4602
Maharashtra	227	463	127	183	0	1000	1082062	4625
Manipur	380	544	51	25	0	1000	39263	694
Meghalaya	772	150	6	73	0	1000	14573	198
Mizoram	208	666	75	51	0	1000	3116	350
Nagaland	493	444	10	53	0	1000	6363	595
Odisha	264	514	135	87	0	1000	557725	2494
Punjab	126	552	138	185	0	1000	282031	1698
Rajasthan	190	428	201	181	0	1000	532637	2839
Sikkim	78	719	16	187	0	1000	918	65
Tamil Nadu	416	407	30	147	0	1000	1300580	5166
Tripura	608	274	22	95	0	1000	60829	950
Uttaranchal	131	501	258	109	0	1000	69375	968
Uttar Pradesh	211	460	125	203	0	1000	2041472	6811
West Bengal	342	466	114	78	0	1000	2432478	4827
Andaman & N.Islands	65	457	137	341	0	1000	2103	137
Chandigarh	114	530	138	218	0	1000	4276	114
Dadra & Nagar Haveli	113	553	78	256	0	1000	939	74
Daman & Diu	177	483	52	288	0	1000	1601	69
Lakshadweep	279	188	58	475	0	1000	416	74
Puducherry	364	311	61	264	0	1000	10720	235
all-India	273	463	105	159	0	1000	14429989	63305

Table 37: Per 1000 distribution of enterprises by growth status (over a period of last 3 years) for each State/UT

State / UT	no. per 1000 of enterprises by growth status (over a period of last 3 years)					number of enterprises		
	expanding	stagnant	contracting	not applicable*	n. r.	all	estimated	sample
(1)	(2)	(3)	(4)	(5)	(6)	(7)	(8)	(9)
Andhra Pradesh	324	453	49	174	0	1000	1368005	6071
Arunachal Pradesh	471	282	58	188	0	1000	14205	652
Assam	413	516	28	43	0	1000	468815	2458
Bihar	485	409	21	86	0	1000	903933	4059
Chhattisgarh	490	320	40	151	0	1000	245027	1548
Delhi	305	378	90	227	0	1000	315283	1652
Goa	147	835	7	11	0	1000	15427	156
Gujarat	218	458	118	206	0	1000	1011375	3280
Haryana	411	375	70	144	0	1000	374578	2257
Himachal Pradesh	245	395	165	195	0	1000	93020	973
Jammu & Kashmir	459	392	52	97	0	1000	189123	1222
Jharkhand	390	517	40	53	0	1000	426832	2109
Karnataka	276	449	64	211	0	1000	795499	3078
Kerala	290	390	118	203	0	1000	411589	3139
Madhya Pradesh	404	377	77	142	0	1000	884158	5236
Maharashtra	241	503	71	184	0	1000	1568495	5285
Manipur	461	474	10	55	0	1000	54481	856
Meghalaya	658	229	0	112	0	1000	34797	513
Mizoram	282	538	46	134	0	1000	9338	641
Nagaland	420	412	20	149	0	1000	11006	722
Odisha	363	428	87	122	0	1000	1013968	2970
Punjab	139	562	103	196	0	1000	448807	2005
Rajasthan	238	434	122	206	0	1000	681730	3300
Sikkim	169	616	23	193	0	1000	13389	269
Tamil Nadu	358	401	35	206	0	1000	985594	5362
Tripura	881	78	19	23	0	1000	186725	1091
Uttaranchal	220	547	63	170	0	1000	152273	1282
Uttar Pradesh	261	368	104	267	0	1000	3160665	8738
West Bengal	317	512	102	69	0	1000	1941603	5996
Andaman & N.Islands	124	532	68	276	0	1000	4761	227
Chandigarh	161	667	20	152	0	1000	21949	161
Dadra & Nagar Haveli	181	558	27	234	0	1000	1961	102
Daman & Diu	245	420	79	256	0	1000	2590	70
Lakshadweep	298	335	38	328	0	1000	404	78
Puducherry	322	345	43	291	0	1000	12840	230
all-India	318	434	79	169	0	1000	17824242	77788

Table 37: Per 1000 distribution of enterprises by growth status (over a period of last 3 years) for each State/UT

Broad activity category: Other Services Sector: rural + urban Enterprise type: OAE

State / UT	no. per 1000 of enterprises by growth status (over a period of last 3 years)						number of enterprises	
	expanding	stagnant	contracting	not applicable*	n. r.	all	estimated	sample
(1)	(2)	(3)	(4)	(5)	(6)	(7)	(8)	(9)
Andhra Pradesh	278	465	75	182	0	1000	2138767	6665
Arunachal Pradesh	399	320	50	231	0	1000	2115	271
Assam	371	545	23	62	0	1000	315273	2227
Bihar	429	485	25	60	0	1000	805295	4007
Chhattisgarh	496	335	64	105	0	1000	171045	1353
Delhi	288	439	62	211	0	1000	235741	1567
Goa	292	700	1	7	0	1000	15467	190
Gujarat	201	439	110	249	0	1000	884937	3287
Haryana	392	344	80	184	0	1000	341271	2288
Himachal Pradesh	236	350	171	243	0	1000	119860	1095
Jammu & Kashmir	350	339	130	180	0	1000	104853	1139
Jharkhand	306	612	40	42	0	1000	325767	2105
Karnataka	335	406	45	213	0	1000	764547	3292
Kerala	313	370	91	226	0	1000	623843	3629
Madhya Pradesh	329	448	101	122	0	1000	600747	4773
Maharashtra	288	469	73	169	0	1000	1557125	5684
Manipur	380	464	62	94	0	1000	23739	697
Meghalaya	624	254	1	122	0	1000	21919	398
Mizoram	184	570	95	151	0	1000	4201	398
Nagaland	343	428	10	219	0	1000	6259	588
Odisha	337	416	113	134	0	1000	654489	2954
Punjab	116	583	108	192	0	1000	409840	2130
Rajasthan	190	453	137	220	0	1000	607373	3274
Sikkim	89	697	0	214	0	1000	9018	278
Tamil Nadu	410	360	30	201	0	1000	1228997	5849
Tripura	829	115	15	41	0	1000	106083	1057
Uttaranchal	179	542	84	195	0	1000	139790	1410
Uttar Pradesh	256	458	99	186	0	1000	2247203	8166
West Bengal	339	467	104	90	0	1000	2036092	6353
Andaman & N.Islands	173	363	82	383	0	1000	4339	248
Chandigarh	178	528	170	124	0	1000	22559	205
Dadra & Nagar Haveli	181	471	29	318	0	1000	3085	117
Daman & Diu	199	447	64	289	0	1000	1789	81
Lakshadweep	269	194	22	515	0	1000	729	86
Puducherry	403	274	53	271	0	1000	22099	266
all-India	308	447	81	164	0	1000	16556256	78127

Table 37: Per 1000 distribution of enterprises by growth status (over a period of last 3 years) for each State/UT

State / UT	no. per 1000 of enterprises by growth status (over a period of last 3 years)					number of enterprises		
	expanding	stagnant	contracting	not applicable*	n. r.	all	estimated	sample
(1)	(2)	(3)	(4)	(5)	(6)	(7)	(8)	(9)
Andhra Pradesh	288	471	75	166	0	1000	4876939	18582
Arunachal Pradesh	456	287	55	202	0	1000	17160	1046
Assam	373	553	26	48	0	1000	941770	6101
Bihar	445	458	29	68	0	1000	2111758	10809
Chhattisgarh	476	348	60	117	0	1000	562495	3971
Delhi	288	398	83	230	0	1000	619380	3856
Goa	213	756	20	11	0	1000	35614	461
Gujarat	171	408	99	321	0	1000	3072967	9322
Haryana	398	353	82	167	0	1000	858692	6107
Himachal Pradesh	222	381	198	199	0	1000	291750	2976
Jammu & Kashmir	381	427	85	107	0	1000	487206	3530
Jharkhand	349	567	42	41	0	1000	1060715	5814
Karnataka	279	473	67	181	0	1000	2301249	9108
Kerala	287	393	113	208	0	1000	1413069	9806
Madhya Pradesh	355	433	97	115	0	1000	2302145	14611
Maharashtra	255	480	86	178	0	1000	4207681	15594
Manipur	418	495	34	53	0	1000	117483	2247
Meghalaya	671	220	1	107	0	1000	71289	1109
Mizoram	243	570	64	123	0	1000	16656	1389
Nagaland	419	425	15	142	0	1000	23628	1905
Odisha	331	446	107	117	0	1000	2226183	8418
Punjab	128	567	113	192	0	1000	1140678	5833
Rajasthan	208	439	150	203	0	1000	1821740	9413
Sikkim	134	651	14	201	0	1000	23325	612
Tamil Nadu	398	389	31	182	0	1000	3515171	16377
Tripura	818	123	18	41	0	1000	353636	3098
Uttaranchal	187	537	109	168	0	1000	361438	3660
Uttar Pradesh	246	420	109	225	0	1000	7449341	23715
West Bengal	334	480	107	79	0	1000	6410172	17176
Andaman & N.Islands	132	452	86	330	0	1000	11203	612
Chandigarh	165	591	100	145	0	1000	48783	480
Dadra & Nagar Haveli	170	513	36	281	0	1000	5986	293
Daman & Diu	213	445	67	275	0	1000	5979	220
Lakshadweep	279	229	36	456	0	1000	1548	238
Puducherry	371	302	52	275	0	1000	45659	731
all-India	301	447	87	164	0	1000	48810487	219220

Table 37: Per 1000 distribution of enterprises by growth status (over a period of last 3 years) for each State/UT

Broad activity category: Manufacturing Sector: rural + urban Enterprise type: Estt

State / UT	no. per 1000 of enterprises by growth status (over a period of last 3 years)					number of enterprises		
	expanding	stagnant	contracting	not applicable*	n. r.	all	estimated	sample
(1)	(2)	(3)	(4)	(5)	(6)	(7)	(8)	(9)
Andhra Pradesh	354	401	77	167	0	1000	250165	3455
Arunachal Pradesh	554	377	0	69	0	1000	579	94
Assam	510	413	31	46	1	1000	60877	969
Bihar	538	370	13	80	0	1000	45550	953
Chhattisgarh	740	122	44	95	0	1000	18255	407
Delhi	355	306	59	279	0	1000	136342	1444
Goa	403	515	29	53	0	1000	4000	76
Gujarat	266	270	26	438	0	1000	240000	1769
Haryana	487	289	65	159	0	1000	46818	1086
Himachal Pradesh	438	292	43	227	0	1000	12522	470
Jammu & Kashmir	458	418	65	59	0	1000	29874	725
Jharkhand	545	353	60	42	0	1000	27117	613
Karnataka	408	314	50	227	0	1000	119635	1283
Kerala	377	293	126	204	0	1000	124444	2194
Madhya Pradesh	434	302	87	177	0	1000	66821	1224
Maharashtra	343	414	45	198	0	1000	303181	1966
Manipur	587	240	48	125	0	1000	1751	103
Meghalaya	635	305	0	60	0	1000	4883	141
Mizoram	390	458	80	72	0	1000	887	108
Nagaland	520	449	0	31	0	1000	799	100
Odisha	415	354	84	147	0	1000	57453	928
Punjab	254	527	86	133	0	1000	105290	1150
Rajasthan	378	341	131	150	0	1000	94721	1383
Sikkim	378	539	0	83	0	1000	272	53
Tamil Nadu	410	337	44	208	0	1000	351661	4095
Tripura	836	124	14	26	0	1000	8951	502
Uttaranchal	311	511	54	124	0	1000	28344	646
Uttar Pradesh	378	277	86	259	0	1000	299667	3287
West Bengal	378	423	108	92	0	1000	331576	4215
Andaman & N.Islands	251	499	60	191	0	1000	798	116
Chandigarh	400	351	41	208	0	1000	960	72
Dadra & Nagar Haveli	307	492	0	201	0	1000	724	75
Daman & Diu	375	371	10	244	0	1000	528	83
Lakshadweep	282	290	0	428	0	1000	54	17
Puducherry	454	200	30	316	0	1000	4782	175
all-India	378	354	69	200	0	1000	2780280	35977

Table 37: Per 1000 distribution of enterprises by growth status (over a period of last 3 years) for each State/UT

State / UT	no. per 1000 of enterprises by growth status (over a period of last 3 years)					number of enterprises		
	expanding	stagnant	contracting	not applicable*	n. r.	all	estimated	sample
(1)	(2)	(3)	(4)	(5)	(6)	(7)	(8)	(9)
Andhra Pradesh	451	366	26	156	0	1000	233390	2728
Arunachal Pradesh	759	184	10	48	0	1000	2682	251
Assam	555	363	26	57	0	1000	89504	1199
Bihar	489	381	16	114	0	1000	51092	1112
Chhattisgarh	704	152	40	104	0	1000	55152	623
Delhi	453	320	79	149	0	1000	206111	1368
Goa	172	693	43	92	0	1000	6288	114
Gujarat	389	325	85	200	0	1000	164956	1418
Haryana	619	252	23	106	0	1000	85590	933
Himachal Pradesh	540	242	36	182	0	1000	13468	489
Jammu & Kashmir	517	275	41	167	0	1000	32072	560
Jharkhand	528	292	82	98	0	1000	38328	795
Karnataka	363	348	64	225	0	1000	183160	1311
Kerala	458	229	67	245	0	1000	166335	1754
Madhya Pradesh	530	294	52	124	0	1000	106344	1800
Maharashtra	403	335	59	203	0	1000	300293	2288
Manipur	546	400	0	54	0	1000	1435	104
Meghalaya	819	108	0	74	0	1000	4934	187
Mizoram	455	267	27	252	0	1000	1243	84
Nagaland	596	270	27	107	0	1000	1431	159
Odisha	564	294	38	104	0	1000	59734	984
Punjab	342	480	45	133	0	1000	109844	1104
Rajasthan	347	408	75	170	0	1000	97484	1374
Sikkim	205	471	90	235	0	1000	1013	122
Tamil Nadu	471	287	29	213	0	1000	285738	2688
Tripura	756	25	21	197	0	1000	16817	383
Uttaranchal	289	517	27	167	0	1000	26465	572
Uttar Pradesh	352	413	60	175	0	1000	255113	2502
West Bengal	372	416	144	68	0	1000	321368	2956
Andaman & N.Islands	267	467	45	221	0	1000	1340	165
Chandigarh	704	170	35	91	0	1000	2314	79
Dadra & Nagar Haveli	207	639	6	148	0	1000	1104	79
Daman & Diu	410	332	4	254	0	1000	946	80
Lakshadweep	487	294	5	213	0	1000	73	22
Puducherry	406	205	5	384	0	1000	3303	124
all-India	436	341	62	161	0	1000	2926462	32511

Table 37: Per 1000 distribution of enterprises by growth status (over a period of last 3 years) for each State/UT

Broad activity category: Other Services Sector: rural + urban Enterprise type: Estt

State / UT	no. per 1000 of enterprises by growth status (over a period of last 3 years)					number of enterprises		
	expanding	stagnant	contracting	not applicable*	n. r.	all	estimated	sample
(1)	(2)	(3)	(4)	(5)	(6)	(7)	(8)	(9)
Andhra Pradesh	399	340	44	217	0	1000	239718	4313
Arunachal Pradesh	635	254	21	90	0	1000	1117	203
Assam	428	417	49	106	0	1000	58914	1289
Bihar	421	464	24	91	0	1000	100208	1615
Chhattisgarh	682	147	31	140	0	1000	40462	835
Delhi	487	267	39	207	0	1000	162259	1765
Goa	229	710	17	44	0	1000	8374	155
Gujarat	324	343	61	271	0	1000	157169	1755
Haryana	519	261	53	167	0	1000	65632	1254
Himachal Pradesh	374	271	109	245	0	1000	32006	997
Jammu & Kashmir	487	301	47	166	0	1000	48678	931
Jharkhand	561	303	30	106	0	1000	68249	1278
Karnataka	453	268	40	239	0	1000	207204	1938
Kerala	438	290	66	206	0	1000	158439	2680
Madhya Pradesh	442	302	67	190	0	1000	119090	2299
Maharashtra	382	368	57	192	0	1000	345323	3244
Manipur	759	144	2	95	0	1000	3160	152
Meghalaya	751	125	2	123	0	1000	16435	427
Mizoram	388	371	74	168	0	1000	1855	231
Nagaland	459	370	0	171	0	1000	1911	308
Odisha	430	288	84	198	0	1000	101447	1773
Punjab	248	507	84	160	0	1000	87219	1325
Rajasthan	395	328	83	194	0	1000	128490	1966
Sikkim	310	300	2	388	0	1000	2496	232
Tamil Nadu	475	295	28	203	0	1000	314455	4319
Tripura	741	40	15	203	0	1000	18858	485
Uttaranchal	349	412	63	176	0	1000	48828	1277
Uttar Pradesh	391	279	78	253	0	1000	379349	3581
West Bengal	380	394	129	97	0	1000	224885	3166
Andaman & N.Islands	234	332	81	353	0	1000	1286	193
Chandigarh	463	227	57	252	0	1000	3389	121
Dadra & Nagar Haveli	395	455	16	135	0	1000	1505	153
Daman & Diu	486	268	65	181	0	1000	1060	189
Lakshadweep	103	385	154	359	0	1000	190	61
Puducherry	506	144	57	293	0	1000	6417	256
all-India	422	323	60	195	0	1000	3156076	46766

Table 37: Per 1000 distribution of enterprises by growth status (over a period of last 3 years) for each State/UT

State / UT	no. per 1000 of enterprises by growth status (over a period of last 3 years)					number of enterprises		
	expanding	stagnant	contracting	not applicable*	n. r.	all	estimated	sample
(1)	(2)	(3)	(4)	(5)	(6)	(7)	(8)	(9)
Andhra Pradesh	400	370	50	180	0	1000	723272	10496
Arunachal Pradesh	700	228	11	61	0	1000	4379	548
Assam	506	393	34	68	0	1000	209295	3457
Bihar	466	421	19	95	0	1000	196850	3680
Chhattisgarh	702	145	38	115	0	1000	113869	1865
Delhi	438	299	61	203	0	1000	504712	4577
Goa	247	662	28	62	0	1000	18661	345
Gujarat	318	307	53	322	0	1000	562124	4942
Haryana	555	264	43	139	0	1000	198040	3273
Himachal Pradesh	426	269	78	227	0	1000	57996	1956
Jammu & Kashmir	488	325	50	137	0	1000	110624	2216
Jharkhand	548	310	51	91	0	1000	133693	2686
Karnataka	410	308	51	231	0	1000	509998	4532
Kerala	428	268	83	220	0	1000	449217	6628
Madhya Pradesh	472	299	66	163	0	1000	292255	5323
Maharashtra	376	372	54	198	0	1000	948797	7498
Manipur	663	228	14	94	0	1000	6346	359
Meghalaya	742	155	1	102	0	1000	26252	755
Mizoram	409	358	61	173	0	1000	3985	423
Nagaland	518	351	9	122	0	1000	4141	567
Odisha	463	307	71	159	0	1000	218635	3685
Punjab	284	504	70	141	0	1000	302352	3579
Rajasthan	375	356	95	174	0	1000	320696	4723
Sikkim	286	363	25	325	0	1000	3781	407
Tamil Nadu	450	308	34	208	0	1000	951854	11102
Tripura	766	51	17	165	0	1000	44626	1370
Uttaranchal	323	466	52	159	0	1000	103637	2495
Uttar Pradesh	376	315	76	234	0	1000	934129	9370
West Bengal	376	413	127	84	0	1000	877829	10337
Andaman & N.Islands	251	423	62	264	0	1000	3423	474
Chandigarh	538	225	47	190	0	1000	6663	272
Dadra & Nagar Haveli	313	524	9	153	0	1000	3333	307
Daman & Diu	435	313	31	221	0	1000	2534	352
Lakshadweep	222	348	93	337	0	1000	317	100
Puducherry	466	176	37	321	0	1000	14502	555
all-India	413	339	63	185	0	1000	8862819	115254

Table 37: Per 1000 distribution of enterprises by growth status (over a period of last 3 years) for each State/UT

Broad activity category: Manufacturing Sector: rural + urban Enterprise type: All

State / UT	no. per 1000 of enterprises by growth status (over a period of last 3 years)						number of enterprises	
	expanding	stagnant	contracting	not applicable*	n. r.	all	estimated	sample
(1)	(2)	(3)	(4)	(5)	(6)	(7)	(8)	(9)
Andhra Pradesh	282	482	96	139	0	1000	1620332	9301
Arunachal Pradesh	428	321	10	241	0	1000	1419	217
Assam	329	603	28	40	0	1000	218559	2385
Bihar	404	502	48	45	0	1000	448080	3696
Chhattisgarh	463	379	82	75	0	1000	164678	1477
Delhi	307	321	82	290	0	1000	204697	2081
Goa	275	606	83	37	0	1000	8720	191
Gujarat	136	330	67	468	0	1000	1416655	4524
Haryana	405	311	104	179	0	1000	189662	2648
Himachal Pradesh	211	395	244	150	0	1000	91392	1378
Jammu & Kashmir	339	496	90	75	0	1000	223103	1894
Jharkhand	355	570	48	26	0	1000	335233	2213
Karnataka	250	532	87	131	0	1000	860837	4021
Kerala	275	399	139	188	0	1000	502080	5232
Madhya Pradesh	330	469	114	87	0	1000	884062	5826
Maharashtra	252	452	109	187	0	1000	1385243	6591
Manipur	389	531	51	30	0	1000	41014	797
Meghalaya	737	189	4	70	0	1000	19456	339
Mizoram	249	620	76	55	0	1000	4003	458
Nagaland	496	445	9	51	0	1000	7162	695
Odisha	278	499	130	93	0	1000	615179	3422
Punjab	160	545	123	171	0	1000	387320	2848
Rajasthan	218	415	191	176	0	1000	627358	4222
Sikkim	147	678	12	163	0	1000	1190	118
Tamil Nadu	415	392	33	160	0	1000	1652241	9261
Tripura	638	255	21	86	0	1000	69780	1452
Uttaranchal	183	504	199	113	0	1000	97719	1614
Uttar Pradesh	233	437	120	211	0	1000	2341139	10098
West Bengal	346	461	114	79	0	1000	2764054	9042
Andaman & N.Islands	116	468	115	300	0	1000	2901	253
Chandigarh	167	497	120	216	0	1000	5236	186
Dadra & Nagar Haveli	197	527	44	232	0	1000	1663	149
Daman & Diu	226	455	42	277	0	1000	2129	152
Lakshadweep	280	200	51	470	0	1000	470	91
Puducherry	392	276	52	280	0	1000	15502	410
all-India	290	445	99	165	0	1000	17210269	99282

Table 37: Per 1000 distribution of enterprises by growth status (over a period of last 3 years) for each State/UT

Broad activity category: Trade		Sector: rural + urban					Enterprise type: All		
State / UT	no. per 1000 of enterprises by growth status (over a period of last 3 years)						number of enterprises		
	expanding	stagnant	contracting	not applicable*	n. r.	all	estimated	sample	
(1)	(2)	(3)	(4)	(5)	(6)	(7)	(8)	(9)	
Andhra Pradesh	342	440	46	171	0	1000	1601395	8799	
Arunachal Pradesh	517	266	51	166	0	1000	16887	903	
Assam	436	492	28	45	0	1000	558318	3657	
Bihar	485	407	21	87	0	1000	955025	5171	
Chhattisgarh	529	289	40	142	0	1000	300178	2171	
Delhi	363	355	86	196	0	1000	521394	3020	
Goa	154	794	17	35	0	1000	21715	270	
Gujarat	242	440	113	205	0	1000	1176331	4698	
Haryana	450	352	62	137	0	1000	460168	3190	
Himachal Pradesh	282	375	149	194	0	1000	106487	1462	
Jammu & Kashmir	468	375	50	107	0	1000	221196	1782	
Jharkhand	401	499	44	57	0	1000	465159	2904	
Karnataka	292	430	64	214	0	1000	978659	4389	
Kerala	338	343	103	215	0	1000	577924	4893	
Madhya Pradesh	418	368	74	140	0	1000	990501	7036	
Maharashtra	267	476	69	187	0	1000	1868788	7573	
Manipur	463	472	10	55	0	1000	55916	960	
Meghalaya	678	214	0	108	0	1000	39731	700	
Mizoram	302	506	44	148	0	1000	10581	725	
Nagaland	440	395	21	144	0	1000	12437	881	
Odisha	374	420	85	121	0	1000	1073703	3954	
Punjab	179	546	91	184	0	1000	558651	3109	
Rajasthan	252	431	116	202	0	1000	779214	4674	
Sikkim	171	606	27	196	0	1000	14402	391	
Tamil Nadu	384	376	33	207	0	1000	1271332	8050	
Tripura	870	73	19	37	0	1000	203542	1474	
Uttaranchal	230	543	58	169	0	1000	178737	1854	
Uttar Pradesh	268	371	101	260	0	1000	3415778	11240	
West Bengal	325	498	108	69	0	1000	2262971	8952	
Andaman & N.Islands	156	518	63	264	0	1000	6100	392	
Chandigarh	213	620	22	146	0	1000	24262	240	
Dadra & Nagar Haveli	190	588	20	203	0	1000	3065	181	
Daman & Diu	289	396	59	256	0	1000	3535	150	
Lakshadweep	327	329	33	311	0	1000	477	100	
Puducherry	339	316	35	310	0	1000	16143	354	
all-India	335	421	76	168	0	1000	20750704	110299	

Table 37: Per 1000 distribution of enterprises by growth status (over a period of last 3 years) for each State/UT

Broad activity category: Other Services Sector: rural + urban Enterprise type: All

State / UT	no. per 1000 of enterprises by growth status (over a period of last 3 years)						number of enterprises	
	expanding	stagnant	contracting	not applicable*	n. r.	all	estimated	sample
(1)	(2)	(3)	(4)	(5)	(6)	(7)	(8)	(9)
Andhra Pradesh	290	453	72	186	0	1000	2378484	10978
Arunachal Pradesh	481	297	40	182	0	1000	3232	474
Assam	380	525	27	69	0	1000	374188	3516
Bihar	428	483	25	64	0	1000	905503	5622
Chhattisgarh	531	299	58	112	0	1000	211508	2188
Delhi	369	369	53	210	0	1000	398000	3332
Goa	270	703	6	20	0	1000	23841	345
Gujarat	220	425	103	253	0	1000	1042105	5042
Haryana	412	331	75	182	0	1000	406902	3542
Himachal Pradesh	265	334	158	243	0	1000	151866	2092
Jammu & Kashmir	394	327	104	176	0	1000	153531	2070
Jharkhand	350	559	38	53	0	1000	394016	3383
Karnataka	360	377	44	219	0	1000	971751	5230
Kerala	338	354	86	222	0	1000	782282	6309
Madhya Pradesh	347	424	96	134	0	1000	719837	7072
Maharashtra	305	451	70	173	0	1000	1902448	8928
Manipur	425	427	55	94	0	1000	26899	849
Meghalaya	678	198	1	122	0	1000	38354	825
Mizoram	247	509	88	156	0	1000	6056	629
Nagaland	370	415	8	208	0	1000	8170	896
Odisha	349	399	109	143	0	1000	755936	4727
Punjab	139	570	104	187	0	1000	497059	3455
Rajasthan	225	431	128	216	0	1000	735863	5240
Sikkim	136	611	0	252	0	1000	11513	510
Tamil Nadu	423	346	29	201	0	1000	1543451	10168
Tripura	816	104	15	66	0	1000	124941	1542
Uttaranchal	223	508	79	190	0	1000	188619	2687
Uttar Pradesh	276	432	96	196	0	1000	2626552	11747
West Bengal	343	460	106	91	0	1000	2260976	9519
Andaman & N.Islands	187	356	81	376	0	1000	5625	441
Chandigarh	215	489	155	141	0	1000	25948	326
Dadra & Nagar Haveli	251	466	25	258	0	1000	4591	270
Daman & Diu	306	381	65	249	0	1000	2849	270
Lakshadweep	234	234	49	483	0	1000	918	147
Puducherry	426	244	54	276	0	1000	28516	522
all-India	326	427	78	169	0	1000	19712332	124893

Table 37: Per 1000 distribution of enterprises by growth status (over a period of last 3 years) for each State/UT

Broad activity category: All		Sector: rural + urban					Enterprise type: All		
State / UT	no. per 1000 of enterprises by growth status (over a period of last 3 years)						number of enterprises		
	expanding	stagnant	contracting	not applicable*	n. r.	all	estimated	sample	
(1)	(2)	(3)	(4)	(5)	(6)	(7)	(8)	(9)	
Andhra Pradesh	303	458	72	168	0	1000	5600211	29078	
Arunachal Pradesh	506	275	46	173	0	1000	21539	1594	
Assam	397	523	27	52	0	1000	1151065	9558	
Bihar	447	455	28	70	0	1000	2308608	14489	
Chhattisgarh	514	314	56	116	0	1000	676364	5836	
Delhi	355	354	73	218	0	1000	1124092	8433	
Goa	225	724	23	29	0	1000	54275	806	
Gujarat	194	393	92	321	0	1000	3635091	14264	
Haryana	427	336	75	162	0	1000	1056733	9380	
Himachal Pradesh	256	362	178	204	0	1000	349746	4932	
Jammu & Kashmir	401	408	79	113	0	1000	597830	5746	
Jharkhand	371	539	43	47	0	1000	1194408	8500	
Karnataka	303	443	64	190	0	1000	2811247	13640	
Kerala	321	363	106	211	0	1000	1862286	16434	
Madhya Pradesh	368	418	94	120	0	1000	2594401	19934	
Maharashtra	277	460	80	182	0	1000	5156478	23092	
Manipur	430	482	33	55	0	1000	123829	2606	
Meghalaya	690	203	1	106	0	1000	97541	1864	
Mizoram	275	529	63	132	0	1000	20640	1812	
Nagaland	434	414	14	139	0	1000	27769	2472	
Odisha	342	433	104	121	0	1000	2444818	12103	
Punjab	160	554	104	181	0	1000	1443031	9412	
Rajasthan	233	426	142	199	0	1000	2142436	14136	
Sikkim	155	611	15	218	0	1000	27106	1019	
Tamil Nadu	409	372	32	188	0	1000	4467024	27479	
Tripura	812	115	18	55	0	1000	398262	4468	
Uttaranchal	217	521	96	166	0	1000	465075	6155	
Uttar Pradesh	261	409	105	226	0	1000	8383469	33085	
West Bengal	339	472	110	80	0	1000	7288002	27513	
Andaman & N.Islands	160	445	81	314	0	1000	14626	1086	
Chandigarh	210	547	93	150	0	1000	55446	752	
Dadra & Nagar Haveli	221	517	27	235	0	1000	9319	600	
Daman & Diu	279	406	57	259	0	1000	8513	572	
Lakshadweep	269	249	46	436	0	1000	1865	338	
Puducherry	394	272	48	286	0	1000	60161	1286	
all-India	319	430	84	168	0	1000	57673306	334474	

Table 38: Value of key characteristics per enterprise by NIC 3-digit code

NIC 3-digit	BAC: Manufacturing										rural			OAE	
	Average no. of workers (0.0)						Fixed Assets (Rs.)			Outstanding loans (Rs.)	Total receipts (Rs.)	Total operating expenses (Rs.)	GVA (Rs.)	no. of enterprises	
	male	female	all	hired	non-hired		owned	hired	net addition					estimated	sample
(1)	(2)	(3)	(4)	(5)	(6)	(7)	(8)	(9)	(10)	(11)	(12)	(13)	(14)	(15)	
16	1	0	1	0	1	26467	27714	0	0	12379	4424	7956	2320	6	
101	1	0	1	0	1	41146	26993	568	2092	391155	314952	76198	126343	894	
102	1	1	2	0	2	57949	752	32	26	85518	46435	39083	3772	27	
103	1	0	1	0	1	42512	7204	90	1129	208833	150387	57848	12085	60	
104	1	0	2	0	2	151318	8226	1270	1080	113691	68561	45117	14521	91	
105	1	1	2	0	2	37962	8186	613	1111	200549	156487	44057	29022	147	
106	1	0	2	0	2	104142	5297	2154	1717	87120	45918	41196	799904	4670	
107	1	1	2	0	2	73051	38808	1587	2178	196233	138511	57385	146123	798	
108	2	0	2	0	2	127923	53647	0	0	308007	191068	116939	930	9	
110	1	1	2	0	2	30263	2202	566	193	59781	31103	28661	169204	880	
120	0	1	1	0	1	23888	286	9	111	16491	1615	14876	1775728	1918	
131	1	1	2	0	2	84454	8391	2345	2450	78482	36717	41761	384058	1398	
139	1	1	2	0	2	35822	1494	475	168	30065	7188	22870	884478	1422	
141	1	1	1	0	1	41814	14110	574	247	41250	10672	30571	2058646	12249	
142	0	1	1	0	1	29000	44956	15848	0	30629	3026	27604	246	5	
143	0	1	1	0	1	6194	181	16	53	12844	2182	10660	26755	45	
151	1	0	2	0	1	39543	26621	94	620	114307	56189	58118	4876	47	
152	2	0	2	0	2	66209	9369	6	735	208943	115661	93282	19537	94	
161	2	0	2	0	2	269479	4478	-1612	9668	139070	42278	96792	14428	88	
162	1	1	2	0	2	27918	2807	168	739	55132	20975	34138	1147525	4162	
170	1	1	1	0	1	38166	10160	144	12	38382	19987	18395	28708	78	
181	1	0	1	0	1	122219	52076	1013	14140	124110	74146	49964	11771	92	
182	2	0	2	0	2	53864	55374	315	0	223436	28002	195434	34	3	
191	4	1	5	0	5	6741	23511	0	4201	205542	132958	72584	173	5	
192	3	0	3	0	3	126500	0	0	0	38000	15520	22480	125	1	
201	0	11	11	0	11	29460	16108	1074	0	29324	12345	16978	281	4	
202	0	1	1	0	1	30156	1483	412	535	25293	8436	16844	81754	194	
210	1	1	2	0	2	169408	11067	15	0	173433	89224	84209	504	17	
221	1	0	1	0	1	33106	173374	4	0	68269	32680	35589	2885	18	
222	1	1	1	0	1	48000	8306	2326	259	64407	35180	29227	5002	36	
231	1	1	2	0	2	139839	0	0	0	42385	14629	27756	18952	12	
239	1	1	2	0	2	45577	1575	484	2340	78426	36361	41952	326406	1195	

Table 38: Value of key characteristics per enterprise by NIC 3-digit code

NIC 3-digit	BAC: Manufacturing										rural										OAE	
	Average no. of workers (0.0)					Fixed Assets (Rs.)			Outstanding loans (Rs.)	Total receipts (Rs.)	Total operating expenses (Rs.)	GVA (Rs.)	no. of enterprises									
	male	female	all	hired	non-hired	owned	hired	net addition					estimated	sample								
(1)	(2)	(3)	(4)	(5)	(6)	(7)	(8)	(9)	(10)	(11)	(12)	(13)	(14)	(15)								
241	1	0	1	0	1	44069	4638	56	0	67276	40614	26631	2324	17								
242	0	1	1	0	1	28728	15	0	0	62728	45046	17682	9906	9								
243	1	0	1	0	1	60309	1592	961	1634	446247	350279	95967	1969	15								
251	2	0	2	0	2	149781	99008	3068	7272	440236	327918	112264	29340	235								
252	1	1	2	0	2	38178	75	0	0	135088	92809	42279	470	4								
259	1	0	1	0	1	46148	13027	733	1457	68912	30918	37990	207954	1117								
261	0	1	1	0	1	20865	9710	0	0	55072	28785	26287	279	3								
263	1	0	1	0	1	0	115000	0	0	60000	16980	43020	45	1								
264	1	0	1	0	1	30000	140000	0	20000	756000	562320	193680	2	1								
267	1	0	1	0	1	13750	275000	1000	0	73200	23430	49770	3	2								
271	3	0	4	2	2	507140	86916	15795	538906	1307899	544475	684860	181	5								
272	1	0	1	0	1	36716	184726	14	1325	206470	149268	57203	1547	16								
274	1	2	3	0	3	100200	0	0	0	38400	3240	35160	11	1								
275	1	0	1	0	1	69556	9529	652	0	16411	8661	7750	142	3								
279	1	0	1	0	1	207082	412435	0	9851	277858	77796	50062	121	6								
281	2	0	2	1	1	160353	153081	0	0	277320	183388	93931	144	5								
282	1	0	1	0	1	37869	23233	75	1864	39369	17653	21716	16851	71								
292	3	0	3	0	3	49153	190319	0	0	376580	309213	67366	246	2								
293	1	0	1	0	1	55678	180886	0	0	255467	120576	134891	146	4								
301	2	0	2	0	2	21000	0	0	0	96000	36000	60000	120	1								
309	2	0	2	0	2	52843	9821	2652	0	158514	56695	101819	210	4								
310	1	0	1	0	1	45444	11124	502	485	126605	70446	56125	304273	1547								
321	1	1	1	0	1	61372	28175	329	1216	173424	126257	47158	224037	752								
322	1	0	1	0	1	34780	386	11	0	100593	54983	45610	1616	10								
323	0	1	1	0	1	57342	0	4048	0	16236	4086	12150	1989	11								
324	1	1	2	0	2	29751	2315	0	0	69414	39524	29828	4260	16								
325	2	0	2	0	2	157000	0	20000	0	341400	150888	190512	150	1								
329	1	1	2	0	2	26303	2950	307	362	55160	34681	20477	117112	310								
331	1	0	1	0	1	55865	83434	2160	669	81396	30189	51206	115399	837								
332	1	0	1	0	1	13108	3688	148	0	132277	2719	129557	286	2								
all	1	1	1	0	1	45360	8779	640	768	61902	29831	32051	913828	35673								

Table 38: Value of key characteristics per enterprise by NIC 3-digit code

BAC: Trading

rural

OAE

NIC 3-digit	Average no. of workers (0.0)										Fixed Assets (Rs.)			Outstanding loans (Rs.)	Total receipts (Rs.)	Total operating expenses (Rs.)	GVA (Rs.)	no. of enterprises			
	male	female	all	hired	non-hired	owned	hired	net addition	(7)	(8)	(9)	(10)	(11)					(12)	(13)	(14)	(15)
451	1	0	1	0	1	52960	676806	29458	0	873187	791674	80860	3572	21							
452	1	0	1	0	1	81335	175527	4666	2707	104155	31938	72216	94099	532							
453	1	0	1	0	1	201088	303596	13561	18618	749649	651326	97265	10477	77							
454	1	0	1	0	1	84619	165011	3730	3656	142160	70297	71828	72980	336							
461	1	0	1	0	1	49990	14135	92	4553	455062	372604	82452	56422	266							
462	1	0	1	0	1	49163	16096	123	4051	868521	778355	89900	160096	452							
463	1	0	2	0	2	106105	11664	2602	7210	966550	873454	92530	117282	455							
464	1	0	2	0	2	154774	25002	119	7359	1318382	1131443	185961	7427	30							
465	2	0	2	0	2	33979	501689	0	1655	1136128	951139	183695	1615	7							
466	1	0	1	0	1	63046	39386	1179	4518	589668	512649	75154	91713	290							
469	2	0	2	0	2	39529	1492	555	0	306893	259051	47842	21174	31							
471	1	0	1	0	1	65441	18947	1664	1660	226552	186851	39545	1670810	8419							
472	1	0	1	0	1	59133	15768	890	2288	305033	251669	53267	5048947	22541							
473	1	0	1	0	1	166730	17508	402	535	419245	358582	60629	16506	87							
474	1	0	1	0	1	87996	88632	3403	6357	668644	604944	63463	64697	268							
475	1	0	1	0	1	119003	137694	3277	10885	576737	490771	85325	454147	1602							
476	1	0	1	0	1	81764	75774	3150	5914	278094	226738	51183	134176	594							
477	1	0	1	0	1	74072	84451	939	6459	401729	334350	66970	1121067	4046							
478	1	0	1	0	1	30738	12017	142	925	195472	155015	40444	128978	474							
479	1	1	1	0	1	16250	4268	308	1434	164725	132875	31676	677702	1481							
all	1	0	1	0	1	62936	33419	1216	3190	325168	270688	54283	9953886	42009							

Table 38: Value of key characteristics per enterprise by NIC 3-digit code

NIC 3-digit	rural										no. of enterprises			
	BAC: Other Services										estimated	sample		
	Average no. of workers (0.0)			Fixed Assets (Rs.)			Outstanding loans (Rs.)	Total receipts (Rs.)	Total operating expenses (Rs.)	GVA (Rs.)				
male	female	all	hired	non-hired	owned	hired					net addition	(10)	(11)	(12)
370	1	0	1	0	1	6842	127548	77	0	42434	26243	16191	175	2
381	1	0	1	0	1	14637	5410	7	552	49057	8576	40481	5081	33
382	0	1	1	0	1	5998	0	0	0	39847	784	39063	1872	6
383	1	0	2	0	2	10419	0	537	0	58178	6063	52116	1430	8
390	1	0	1	0	1	105000	90000	0	0	78000	16140	61860	62	2
492	1	0	1	0	1	102601	8267	5082	17162	118721	58942	59761	2496288	9381
501	1	0	1	0	1	9882	27337	170	0	40193	9816	30377	311	4
502	1	0	1	0	1	21856	730	596	578	68302	21187	47115	7265	37
521	1	1	2	0	2	948399	0	0	63687	28064	12981	15082	5931	5
522	1	0	1	0	1	20403	7457	889	55	43539	3117	40410	34903	122
532	1	0	1	0	1	162165	0	0	0	99689	58315	41374	16	2
551	2	1	3	0	3	523095	15129	1570	8252	95643	35438	5985	2164	32
559	2	1	3	0	3	4017549	69967	12566	0	587563	315973	271590	366	10
561	1	1	2	0	2	56260	32741	1090	1808	181585	127449	54129	733882	3690
562	1	1	2	0	2	24952	7345	332	721	84703	49686	35017	36736	142
563	1	0	1	0	1	43120	43475	979	1320	156408	108205	48201	389721	2445
581	2	0	2	0	2	379003	6319	341775	1183	63246	38770	24476	392	4
591	2	0	2	0	2	110682	40406	431	81104	288901	145779	143119	2761	12
592	1	0	1	0	1	59100	300000	0	0	78960	21468	57492	172	1
602	1	0	1	0	1	63415	0	0	0	48539	31780	16758	2094	2
611	1	0	1	0	1	68156	5166	385	346	42944	29834	13109	169135	726
612	1	0	1	0	1	72857	72275	8634	21563	391773	340654	50847	5363	44
613	1	0	1	0	1	36350	70444	18315	0	113554	45967	67587	128	3
619	2	0	2	0	2	73866	17305	456	269	298433	259044	39389	4260	31
620	1	0	2	0	2	101551	71020	7401	460	145686	72813	72872	4218	19
631	0	1	1	0	1	71006	301460	0	1060	157309	39470	117839	4221	3
639	1	0	1	0	1	192349	190208	19701	1369	135366	64910	70456	3422	37
643	0	5	5	0	5	10969	10905	177	48079	20358	9819	10539	1025085	3509
649	1	2	3	0	3	38413	28719	480	20577	100184	38046	62138	49727	272
651	1	0	1	0	1	58745	6148	288	155	76070	22263	53807	29945	158
661	1	0	1	0	1	37200	2044	5587	19217	128990	104676	24238	15996	52
662	1	0	1	0	1	54610	9618	1153	2575	91541	25947	65549	122607	529

Table 38: Value of key characteristics per enterprise by NIC 3-digit code

BAC: Other Services

rural

OAE

NIC 3-digit	Average no. of workers (0.0)						Fixed Assets (Rs.)			Outstanding loans (Rs.)	Total receipts (Rs.)	Total operating expenses (Rs.)	GVA (Rs.)	no. of enterprises	
	male	female	all	hired	non-hired		owned	hired	net addition					estimated	sample
(1)	(2)	(3)	(4)	(5)	(6)	(7)	(8)	(9)	(10)	(11)	(12)	(13)	(14)	(15)	
663	1	0	1	0	1	59625	0	0	0	79800	21120	58680	60	1	
681	1	0	1	0	1	669433	2866	4848	1074	37121	5779	31341	90646	551	
682	1	0	1	0	1	169542	36838	504	153	68857	20783	48075	40413	141	
691	1	0	1	0	1	92945	17593	1604	13252	117531	18848	98672	31631	121	
692	1	0	1	0	1	332924	1220	0	0	197727	59799	137928	3760	11	
702	4	0	4	0	4	265866	0	41	0	179814	19099	160715	249	2	
711	1	0	1	0	1	49553	41877	0	0	81586	12670	68764	1152	8	
712	1	0	1	0	1	45000	50000	0	0	114000	26700	87300	25	1	
731	1	0	1	0	1	43702	18297	122	0	157211	64257	92953	832	4	
741	3	1	4	0	4	94471	4566	755	0	174555	35633	137696	691	11	
742	1	0	1	0	1	119638	134814	4429	3877	111151	42922	68211	82284	447	
749	1	0	1	0	1	22166	31206	516	0	110201	28388	81813	2723	8	
750	1	0	1	0	1	93896	10506	45	5379	97379	39969	57409	16201	55	
771	1	0	1	0	1	390096	975	1570	72541	180455	87646	92808	8499	53	
772	2	0	2	0	2	179182	52804	9691	1836	76958	17644	59297	138456	560	
773	1	0	1	0	1	255970	7792	3394	5573	65837	16952	48884	44793	189	
781	1	1	2	0	2	1976	126831	0	0	78439	9395	69044	217	2	
782	1	0	1	0	1	58710	263	0	0	72332	6405	65927	100	3	
791	1	0	1	0	1	65960	139077	701	51135	134418	43203	91215	2417	28	
799	2	0	2	0	2	46285	69508	27	11391	125360	35858	89502	735	6	
801	1	0	1	0	1	100	0	0	0	26400	1080	25320	277	1	
812	1	0	1	0	1	26867	0	5	0	42754	4451	38303	2249	10	
813	2	0	2	0	2	4000	0	0	0	36000	11760	24240	19	1	
821	1	0	1	0	1	130286	85203	4019	2062	96424	39106	57318	35809	239	
829	0	1	1	0	1	29216	7793	7549	0	21245	5240	16005	4265	21	
851	1	0	1	0	1	64264	44756	940	5	43599	7413	36186	42369	126	
852	1	0	1	0	1	93019	23046	4736	356	76592	18130	58462	20816	117	
853	3	0	3	2	1	1043108	1947341	195273	127782	1837202	637066	1200136	511	4	
854	1	0	1	0	1	48963	12339	1005	261	36341	4780	31561	204978	1071	
855	1	0	1	0	1	21236	3153	1	0	63091	7622	55469	33674	43	
861	1	0	1	0	1	101872	24275	16	2790	140018	58572	81446	10132	51	
862	1	0	1	0	1	68698	57299	984	937	129612	62558	67053	301749	1563	

Table 38: Value of key characteristics per enterprise by NIC 3-digit code

NIC 3-digit	rural										OAE			
	BAC: Other Services													
	Average no. of workers (0.0)		Fixed Assets (Rs.)			Outstanding loans (Rs.)	Total receipts (Rs.)	Total operating expenses (Rs.)	GVA (Rs.)	no. of enterprises				
male	female	all	hired	non-hired	owned					hired	net addition	estimated	sample	
(1)	(2)	(3)	(4)	(5)	(6)	(7)	(8)	(9)	(10)	(11)	(12)	(13)	(14)	(15)
869	1	0	1	0	1	65964	57848	1395	873	139653	62843	76809	138223	601
881	3	2	5	4	1	159383	304796	31573	0	197468	58392	139076	276	3
889	0	7	7	0	7	13481	39353	0	572	41952	15680	26272	386	6
900	2	0	2	0	2	35226	9256	860	1381	56144	9998	46146	78618	359
910	2	0	2	0	2	74553	10172	975	0	19830	6322	13508	730	7
920	1	0	1	0	1	15419	19041	160	636	94953	50003	44572	8202	44
931	8	0	8	0	8	105893	61212	347	45	56131	18776	37355	3447	32
932	2	0	2	0	2	77966	4640	1321	174	70752	9909	60842	14130	82
941	2	0	2	1	1	70411	0	282	0	60068	12323	47745	663	5
949	1	0	1	0	1	25712	5294	146	51	32274	3437	28837	283625	1000
951	1	0	1	0	1	66515	128772	3321	912	130233	68217	62015	37499	315
952	1	0	1	0	1	43307	36575	735	866	54604	15748	38856	794080	4213
960	1	0	1	0	1	28011	20963	253	355	43942	8342	35600	1515564	6483
all	1	1	2	0	2	68468	22378	2124	10997	87069	42002	45059	9153903	39922

Table 38: Value of key characteristics per enterprise by NIC 3-digit code

BAC: all

rural

OAE

NIC 3-digit	Average no. of workers (0.0)						Fixed Assets (Rs.)			Outstanding loans (Rs.)	Total receipts (Rs.)	Total operating expenses (Rs.)	GVA (Rs.)	no. of enterprises	
	male	female	all	hired	non-hired		owned	hired	net addition					estimated	sample
(1)	(2)	(3)	(4)	(5)	(6)	(7)	(8)	(9)	(10)	(11)	(12)	(13)	(14)	(15)	
16	1	0	1	0	1	26467	27714	0	0	12379	4424	7956	2320	6	
101	1	0	1	0	1	41146	26993	568	2092	391155	314952	76198	126343	894	
102	1	1	2	0	2	57949	752	32	26	85518	46435	39083	3772	27	
103	1	0	1	0	1	42512	7204	90	1129	208833	150387	57848	12085	60	
104	1	0	2	0	2	151318	8226	1270	1080	113691	68561	45117	14521	91	
105	1	1	2	0	2	37962	8186	613	1111	200549	156487	44057	29022	147	
106	1	0	2	0	2	104142	5297	2154	1717	87120	45918	41196	799904	4670	
107	1	1	2	0	2	73051	38808	1587	2178	196233	138511	57385	146123	798	
108	2	0	2	0	2	127923	53647	0	0	308007	191068	116939	930	9	
110	1	1	2	0	2	30263	2202	566	193	59781	31103	28661	169204	880	
120	0	1	1	0	1	23888	286	9	111	16491	1615	14876	1775728	1918	
131	1	1	2	0	2	84454	8391	2345	2450	78482	36717	41761	384058	1398	
139	1	1	2	0	2	35822	1494	475	168	30065	7188	22870	884478	1422	
141	1	1	1	0	1	41814	14110	574	247	41250	10672	30571	2058646	12249	
142	0	1	1	0	1	29000	44956	15848	0	30629	3026	27604	246	5	
143	0	1	1	0	1	6194	181	16	53	12844	2182	10660	26755	45	
151	1	0	2	0	1	39543	26621	94	620	114307	56189	58118	4876	47	
152	2	0	2	0	2	66209	9369	6	735	208943	115661	93282	19537	94	
161	2	0	2	0	2	269479	4478	-1612	9668	139070	42278	96792	14428	88	
162	1	1	2	0	2	27918	2807	168	739	55132	20975	34138	1147525	4162	
170	1	1	1	0	1	38166	10160	144	12	38382	19987	18395	28708	78	
181	1	0	1	0	1	122219	52076	1013	14140	124110	74146	49964	11771	92	
182	2	0	2	0	2	53864	55374	315	0	223436	28002	195434	34	3	
191	4	1	5	0	5	6741	23511	0	4201	205542	132958	72584	173	5	
192	3	0	3	0	3	126500	0	0	0	38000	15520	22480	125	1	
201	0	11	11	0	11	29460	16108	1074	0	29324	12345	16978	281	4	
202	0	1	1	0	1	30156	1483	412	535	25293	8436	16844	81754	194	
210	1	1	2	0	2	169408	11067	15	0	173433	89224	84209	504	17	
221	1	0	1	0	1	33106	173374	4	0	68269	32680	35589	2885	18	
222	1	1	1	0	1	48000	8306	2326	259	64407	35180	29227	5002	36	
231	1	1	2	0	2	139839	0	0	0	42385	14629	27756	18952	12	
239	1	1	2	0	2	45577	1575	484	2340	78426	36361	41952	326406	1195	

Table 38: Value of key characteristics per enterprise by NIC 3-digit code

BAC: all

rural

OAE

NIC 3-digit	Average no. of workers (0.0)						Fixed Assets (Rs.)			Outstanding loans (Rs.)	Total receipts (Rs.)	Total operating expenses (Rs.)	GVA (Rs.)	no. of enterprises	
	male	female	all	hired	non-hired	owned	hired	net addition	estimated					sample	
(1)	(2)	(3)	(4)	(5)	(6)	(7)	(8)	(9)	(10)	(11)	(12)	(13)	(14)	(15)	
241	1	0	1	0	1	44069	4638	56	0	67276	40614	26631	2324	17	
242	0	1	1	0	1	28728	15	0	0	62728	45046	17682	9906	9	
243	1	0	1	0	1	60309	1592	961	1634	446247	350279	95967	1969	15	
251	2	0	2	0	2	149781	99008	3068	7272	440236	327918	112264	29340	235	
252	1	1	2	0	2	38178	75	0	0	135088	92809	42279	470	4	
259	1	0	1	0	1	46148	13027	733	1457	68912	30918	37990	207954	1117	
261	0	1	1	0	1	20865	9710	0	0	55072	28785	26287	279	3	
263	1	0	1	0	1	0	115000	0	0	60000	16980	43020	45	1	
264	1	0	1	0	1	30000	140000	0	20000	756000	562320	193680	2	1	
267	1	0	1	0	1	13750	275000	1000	0	73200	23430	49770	3	2	
271	3	0	4	2	2	507140	86916	15795	538906	1307899	544475	684860	181	5	
272	1	0	1	0	1	36716	184726	14	1325	206470	149268	57203	1547	16	
274	1	2	3	0	3	100200	0	0	0	38400	3240	35160	11	1	
275	1	0	1	0	1	69556	9529	652	0	16411	8661	7750	142	3	
279	1	0	1	0	1	207082	412435	0	9851	277858	77796	50062	121	6	
281	2	0	2	1	1	160353	153081	0	0	277320	183388	93931	144	5	
282	1	0	1	0	1	37869	23233	75	1864	39369	17653	21716	16851	71	
292	3	0	3	0	3	49153	190319	0	0	376580	309213	67366	246	2	
293	1	0	1	0	1	55678	180886	0	0	255467	120576	134891	146	4	
301	2	0	2	0	2	21000	0	0	0	96000	36000	60000	120	1	
309	2	0	2	0	2	52843	9821	2652	0	158514	56695	101819	210	4	
310	1	0	1	0	1	45444	11124	502	485	126605	70446	56125	304273	1547	
321	1	1	1	0	1	61372	28175	329	1216	173424	126257	47158	224037	752	
322	1	0	1	0	1	34780	386	11	0	100593	54983	45610	1616	10	
323	0	1	1	0	1	57342	0	4048	0	16236	4086	12150	1989	11	
324	1	1	2	0	2	29751	2315	0	0	69414	39524	29828	4260	16	
325	2	0	2	0	2	157000	0	20000	0	341400	150888	190512	150	1	
329	1	1	2	0	2	26303	2950	307	362	55160	34681	20477	117112	310	
331	1	0	1	0	1	55865	83434	2160	669	81396	30189	51206	115399	837	
332	1	0	1	0	1	13108	3688	148	0	132277	2719	129557	286	2	
370	1	0	1	0	1	6842	127548	77	0	42434	26243	16191	175	2	
381	1	0	1	0	1	14637	5410	7	552	49057	8576	40481	5081	33	

Table 38: Value of key characteristics per enterprise by NIC 3-digit code

BAC: all

rural

OAE

NIC 3-digit	Average no. of workers (0.0)						Fixed Assets (Rs.)			Outstanding loans (Rs.)	Total receipts (Rs.)	Total operating expenses (Rs.)	GVA (Rs.)	no. of enterprises	
	male	female	all	hired	non-hired	owned	hired	net addition	estimated					sample	
															(2)
382	0	1	1	0	1	5998	0	0	0	39847	784	39063	1872	6	
383	1	0	2	0	2	10419	0	537	0	58178	6063	52116	1430	8	
390	1	0	1	0	1	105000	90000	0	0	78000	16140	61860	62	2	
451	1	0	1	0	1	52960	676806	29458	0	873187	791674	80860	3572	21	
452	1	0	1	0	1	81335	175527	4666	2707	104155	31938	72216	94099	532	
453	1	0	1	0	1	201088	303596	13561	18618	749649	651326	97265	10477	77	
454	1	0	1	0	1	84619	165011	3730	3656	142160	70297	71828	72980	336	
461	1	0	1	0	1	49990	14135	92	4553	455062	372604	82452	56422	266	
462	1	0	1	0	1	49163	16096	123	4051	868521	778355	89900	160096	452	
463	1	0	2	0	2	106105	11664	2602	7210	966550	873454	92530	117282	455	
464	1	0	2	0	2	154774	25002	119	7359	1318382	1131443	185961	7427	30	
465	2	0	2	0	2	33979	501689	0	1655	1136128	951139	183695	1615	7	
466	1	0	1	0	1	63046	39386	1179	4518	589668	512649	75154	91713	290	
469	2	0	2	0	2	39529	1492	555	0	306893	259051	47842	21174	31	
471	1	0	1	0	1	65441	18947	1664	1660	226552	186851	39545	1670810	8419	
472	1	0	1	0	1	59133	15768	890	2288	305033	251669	53267	5048947	22541	
473	1	0	1	0	1	166730	17508	402	535	419245	358582	60629	16506	87	
474	1	0	1	0	1	87996	88632	3403	6357	668644	604944	63463	64697	268	
475	1	0	1	0	1	119003	137694	3277	10885	576737	490771	85325	454147	1602	
476	1	0	1	0	1	81764	75774	3150	5914	278094	226738	51183	134176	594	
477	1	0	1	0	1	74072	84451	939	6459	401729	334350	66970	1121067	4046	
478	1	0	1	0	1	30738	12017	142	925	195472	155015	40444	128978	474	
479	1	1	1	0	1	16250	4268	308	1434	164725	132875	31676	677702	1481	
492	1	0	1	0	1	102601	8267	5082	17162	118721	58942	59761	2496288	9381	
501	1	0	1	0	1	9882	27337	170	0	40193	9816	30377	311	4	
502	1	0	1	0	1	21856	730	596	578	68302	21187	47115	7265	37	
521	1	1	2	0	2	948399	0	0	63687	28064	12981	15082	5931	5	
522	1	0	1	0	1	20403	7457	889	55	43539	3117	40410	34903	122	
532	1	0	1	0	1	162165	0	0	0	99689	58315	41374	16	2	
551	2	1	3	0	3	523095	15129	1570	8252	95643	35438	59985	2164	32	
559	2	1	3	0	3	4017549	69967	12566	0	587563	315973	271590	366	10	
561	1	1	2	0	2	56260	32741	1090	1808	181585	127449	54129	733882	3690	

Table 38: Value of key characteristics per enterprise by NIC 3-digit code

BAC: all

rural

OAE

NIC 3-digit	Average no. of workers (0.0)						Fixed Assets (Rs.)			Outstandi ng loans (Rs.)	Total receipts (Rs.)	Total operating expenses (Rs.)	GVA (Rs.)	no. of enterprises				
	male	female	all	hired	non-hired	owned	hired	net addition	(10)					(11)	(12)	(13)	(14)	(15)
562	1	1	2	0	2	24952	7345	332	721	84703	49686	35017	36736	142				
563	1	0	1	0	1	43120	43475	979	1320	156408	108205	48201	389721	2445				
581	2	0	2	0	2	379003	6319	341775	1183	63246	38770	24476	392	4				
591	2	0	2	0	2	110682	40406	431	81104	288901	145779	143119	2761	12				
592	1	0	1	0	1	59100	300000	0	0	78960	21468	57492	172	1				
602	1	0	1	0	1	63415	0	0	0	48539	31780	16758	2094	2				
611	1	0	1	0	1	68156	5166	385	346	42944	29834	13109	169135	726				
612	1	0	1	0	1	72857	72275	8634	21563	391773	340654	50847	5363	44				
613	1	0	1	0	1	36350	70444	18315	0	113554	45967	67587	128	3				
619	2	0	2	0	2	73866	17305	456	269	298433	259044	39389	4260	31				
620	1	0	2	0	2	101551	71020	7401	460	145686	72813	72872	4218	19				
631	0	1	1	0	1	71006	301460	0	1060	157309	39470	117839	4221	3				
639	1	0	1	0	1	192349	190208	19701	1369	135366	64910	70456	3422	37				
643	0	5	5	0	5	10969	10905	177	48079	20358	9819	10539	1025085	3509				
649	1	2	3	0	3	38413	28719	480	20577	100184	38046	62138	49727	272				
651	1	0	1	0	1	58745	6148	288	155	76070	22263	53807	29945	158				
661	1	0	1	0	1	37200	2044	5587	19217	128990	104676	24238	15996	52				
662	1	0	1	0	1	54610	9618	1153	2575	91541	25947	65549	122607	529				
663	1	0	1	0	1	59625	0	0	0	79800	21120	58680	60	1				
681	1	0	1	0	1	669433	2866	4848	1074	37121	5779	31341	90646	551				
682	1	0	1	0	1	169542	36838	504	153	68857	20783	48075	40413	141				
691	1	0	1	0	1	92945	17593	1604	13252	117531	18848	98672	31631	121				
692	1	0	1	0	1	332924	1220	0	0	197727	59799	137928	3760	11				
702	4	0	4	0	4	265866	0	41	0	179814	19099	160715	249	2				
711	1	0	1	0	1	49553	41877	0	0	81586	12670	68764	1152	8				
712	1	0	1	0	1	45000	50000	0	0	114000	26700	87300	25	1				
731	1	0	1	0	1	43702	18297	122	0	157211	64257	92953	832	4				
741	3	1	4	0	4	94471	4566	755	0	174555	35633	137696	691	11				
742	1	0	1	0	1	119638	134814	4429	3877	111151	42922	68211	82284	447				
749	1	0	1	0	1	22166	31206	516	0	110201	28388	81813	2723	8				
750	1	0	1	0	1	93896	10506	45	5379	97379	39969	57409	16201	55				
771	1	0	1	0	1	390096	975	1570	72541	180455	87646	92808	8499	53				

Table 38: Value of key characteristics per enterprise by NIC 3-digit code

BAC: all

rural

OAE

NIC 3-digit	Average no. of workers (0.0)				Fixed Assets (Rs.)			Outstanding loans (Rs.)	Total receipts (Rs.)	Total operating expenses (Rs.)	GVA (Rs.)	no. of enterprises		
	male	female	all	hired	non-hired	owned	hired					net addition	estimated	sample
(1)	(2)	(3)	(4)	(5)	(6)	(7)	(8)	(9)	(10)	(11)	(12)	(13)	(14)	(15)
772	2	0	2	0	2	179182	52804	9691	1836	76958	17644	59297	138456	560
773	1	0	1	0	1	255970	7792	3394	5573	65837	16952	48884	44793	189
781	1	1	2	0	2	1976	126831	0	0	78439	9395	69044	217	2
782	1	0	1	0	1	58710	263	0	0	72332	6405	65927	100	3
791	1	0	1	0	1	65960	139077	701	51135	134418	43203	91215	2417	28
799	2	0	2	0	2	46285	69508	27	11391	125360	35858	89502	735	6
801	1	0	1	0	1	100	0	0	0	26400	1080	25320	277	1
812	1	0	1	0	1	26867	0	5	0	42754	4451	38303	2249	10
813	2	0	2	0	2	4000	0	0	0	36000	11760	24240	19	1
821	1	0	1	0	1	130286	85203	4019	2062	96424	39106	57318	35809	239
829	0	1	1	0	1	29216	7793	7549	0	21245	5240	16005	4265	21
851	1	0	1	0	1	64264	44756	940	5	43599	7413	36186	42369	126
852	1	0	1	0	1	93019	23046	4736	356	76592	18130	58462	20816	117
853	3	0	3	2	1	1043108	1947341	195273	127782	1837202	637066	1200136	511	4
854	1	0	1	0	1	48963	12339	1005	261	36341	4780	31561	204978	1071
855	1	0	1	0	1	21236	3153	1	0	63091	7622	55469	33674	43
861	1	0	1	0	1	101872	24275	16	2790	140018	58572	81446	10132	51
862	1	0	1	0	1	68698	57299	984	937	129612	62558	67053	301749	1563
869	1	0	1	0	1	65964	57848	1395	873	139653	62843	76809	138223	601
881	3	2	5	4	1	159383	304796	31573	0	197468	58392	139076	276	3
889	0	7	7	0	7	13481	39353	0	572	41952	15680	26272	386	6
900	2	0	2	0	2	35226	9256	860	1381	56144	9998	46146	78618	359
910	2	0	2	0	2	74553	10172	975	0	19830	6322	13508	730	7
920	1	0	1	0	1	15419	19041	160	636	94953	50003	44572	8202	44
931	8	0	8	0	8	105893	61212	347	45	56131	18776	37355	3447	32
932	2	0	2	0	2	77966	4640	1321	174	70752	9909	60842	14130	82
941	2	0	2	1	1	70411	0	282	0	60068	12323	47745	663	5
949	1	0	1	0	1	25712	5294	146	51	32274	3437	28837	283625	1000
951	1	0	1	0	1	66515	128772	3321	912	130233	68217	62015	37499	315
952	1	0	1	0	1	43307	36575	735	866	54604	15748	38856	794080	4213
960	1	0	1	0	1	28011	20963	253	355	43942	8342	35600	1515564	6483
all	1	1	1	0	1	59043	21869	1324	4936	162833	118653	44101	28246018	117604

Table 38: Value of key characteristics per enterprise by NIC 3-digit code

NIC 3-digit	rural										Estt.			
	BAC: Manufacturing										no. of enterprises estimated	sample		
	Average no. of workers (0.0)			Fixed Assets (Rs.)		Outstandi ng loans (Rs.)	Total receipts (Rs.)	Total operating expenses (Rs.)	GVA (Rs.)					
male	female	all	hired	non-hired	owned					hired	net addition	(10)	(11)	(12)
16	6	1	7	6	2	3273731	257486	60851	1012605	10800637	10248093	533308	485	15
101	2	0	3	1	1	70313	106697	680	11509	1259522	1055998	203369	12939	339
102	3	11	14	12	2	423007	110890	4891	28782	3055895	2061035	994634	1380	24
103	3	5	8	7	1	851291	66644	123468	320394	2904692	2124536	449177	2727	62
104	4	1	4	3	2	1202105	126863	86642	443799	10872414	10467754	403296	4184	89
105	3	0	4	2	2	186656	30483	4546	25092	1358165	1080700	276286	7694	99
106	3	0	3	2	1	575610	18744	8477	80078	992990	822015	169347	107712	1494
107	4	2	6	4	2	261014	60990	8424	22977	671281	500300	168749	91354	1315
108	6	3	10	8	2	2462187	146858	42224	430076	9842630	8773517	1039976	907	23
110	2	1	3	2	1	635233	74678	89409	126135	454897	208305	241830	15161	192
120	4	2	6	4	2	392452	73452	12407	210511	1506640	1210334	264101	20095	254
131	4	1	5	3	2	527093	48008	35041	70004	685604	409371	275397	54923	691
139	4	1	5	4	1	163425	33213	17995	23271	426477	234017	191339	63648	719
141	3	0	3	2	1	94062	112780	7137	6180	196495	63257	133174	135497	2650
142	2	3	5	3	2	299567	68229	0	0	234767	117395	117372	78	3
143	4	2	5	4	2	155046	60779	15402	37699	336301	112474	223443	988	13
151	3	1	5	3	1	119307	88048	4606	3074	528347	325652	201645	2707	59
152	4	1	6	4	2	1779928	86683	16680	6470	2576307	2222660	341864	1034	34
161	4	0	4	3	1	796088	175156	17336	41792	975296	653191	320881	23105	391
162	3	0	3	2	1	178794	80625	11105	25293	503724	300879	198855	62841	872
170	9	2	11	9	2	1855342	350155	280532	307553	3422490	2569768	821391	3892	73
181	4	1	4	3	1	1038291	239163	23817	89172	852642	436556	407252	7040	141
182	2	0	2	1	1	60506	404682	39081	2926	302853	157885	144968	96	3
191	4	3	7	6	1	324801	141991	10331	21096	1196261	857185	338992	421	19
192	6	0	6	5	1	1927360	310051	0	215780	2513981	2017348	472183	445	10
201	5	1	6	4	2	2536949	59157	1708086	1091368	2697986	2037445	656125	237	14
202	3	5	8	7	1	1130769	241919	79127	248641	4409099	3816034	572049	5636	223
210	6	1	7	5	2	2079971	396680	14514	122824	2048562	1549072	487654	952	19
221	5	1	6	5	1	877927	227008	59639	101085	2540765	2007431	514100	1847	50
222	6	1	6	5	1	2232817	247078	476438	522018	38114271	3314271	493304	6040	92
231	4	0	4	3	1	119898	90532	770	17768	855637	578411	277226	2550	13
239	10	4	14	12	2	976115	620338	21671	146712	2130858	1387685	724590	109998	1971
241	4	0	4	3	1	157676	6189	0	547	585898	276184	308733	1281	8

Table 38: Value of key characteristics per enterprise by NIC 3-digit code

NIC 3-digit	BAC: Manufacturing										rural		Estt.	
	Average no. of workers (0.0)			Fixed Assets (Rs.)		Outstandi ng loans (Rs.)	Total receipts (Rs.)	Total operating expenses (Rs.)	GVA (Rs.)	no. of enterprises estimated	no. of enterprises	sample		
	male	female	all	hired	non-hired								owned	hired
(1)	(2)	(3)	(4)	(5)	(6)	(7)	(8)	(9)	(10)	(11)	(12)	(13)	(14)	(15)
242	11	4	15	14	1	1034856	57932	53871	63557	2559150	1417276	1138964	477	12
243	4	1	5	3	2	581278	531511	14768	251494	956100	571449	368868	1850	41
251	3	0	3	2	1	209159	209535	12506	17363	738774	494271	243148	38552	773
252	11	0	11	7	4	3436500	0	12500	0	5076000	4123200	652800	401	1
259	4	0	4	3	1	335009	92017	10057	45697	880894	632612	247133	26639	407
261	9	2	10	9	2	426821	14322	1092	93636	1548259	1125879	422381	176	4
262	4	4	8	7	1	378309	705337	0	85832	15742248	14953641	329835	116	8
264	9	0	9	8	2	1067443	0	0	0	1532000	1012756	519244	95	2
265	4	0	4	2	2	135000	600000	0	0	240000	32160	207840	1	1
271	5	0	5	3	2	156711	178447	2902	11918	648738	384980	260552	600	9
272	3	0	3	2	1	251561	356830	2341	21105	636438	523329	113109	71	7
273	3	0	3	2	1	196136	5172	12625	3788	595509	435225	160284	415	6
274	6	4	10	9	1	199169	0	4260	15494	1225663	822415	395748	240	5
275	4	0	5	3	1	406533	248070	2048	734	1267847	969653	297090	461	9
279	4	2	5	3	2	263028	0	0	0	1583403	1373860	205755	207	3
281	6	0	6	5	3	901740	1075294	52141	240165	1425400	812843	588708	382	22
282	6	0	6	3	1	922647	26476	44557	177983	1833520	1378610	433643	4553	56
291	4	0	4	3	1	587136	160336	229	5537	970641	747314	220608	122	8
292	5	0	5	3	2	616456	498579	7476	22017	1300986	859148	440979	1016	34
293	5	3	7	6	1	1202171	503619	6989	203251	1937775	1297320	630078	943	21
301	7	0	8	5	2	1231209	15406	4812	113474	2727997	663511	2061568	477	4
302	14	0	14	12	2	1029357	659017	4195	305599	4729808	3811142	892535	44	4
309	5	0	5	4	1	457087	354797	1107	70778	1358948	958183	400755	2221	25
310	3	0	3	2	1	155123	104598	4827	14157	583982	383372	199626	74487	1217
321	6	1	7	5	1	170127	117941	10721	17626	1615489	1245375	366573	25506	674
322	2	0	2	1	1	49600	1800000	0	50000	604800	285720	319080	2	1
323	2	0	2	1	1	428433	0	508	0	356262	192247	164015	49	2
324	3	1	4	2	2	492106	1237	166593	144827	2327587	1816773	294934	1814	12
325	4	0	4	3	1	379168	8323	8026	34341	410641	359539	51097	178	4
329	5	6	11	10	1	56804	92726	2791	9564	390076	115884	273862	21014	97
331	3	0	3	2	1	255874	229415	2555	21179	342687	133052	203883	23761	490
332	2	0	2	1	1	56185	177234	0	41314	200598	30016	170582	91	2
all	4	1	5	4	1	411333	153918	19354	60507	973195	687620	279418	976854	15935

Table 38: Value of key characteristics per enterprise by NIC 3-digit code

NIC 3-digit	rural										no. of enterprises				
	Average no. of workers (0.0)										Total receipts (Rs.)	Total operating expenses (Rs.)	GVA (Rs.)	estimated	sample
	male	female	all	hired	non-hired	owned	hired	net addition	Outstanding loans (Rs.)	Fixed Assets (Rs.)					
(2)	(3)	(4)	(5)	(6)	(7)	(8)	(9)	(10)	(11)	(12)	(13)	(14)	(15)		
451	4	1	5	3	1	690922	4163628	37341	277938	11948429	10992920	927729	1803	37	
452	3	0	3	2	1	229445	198382	7039	10077	309971	121647	188284	48151	953	
453	3	0	3	2	1	242002	259409	25513	269380	3345904	3011245	329186	4576	105	
454	3	0	3	2	1	591377	180407	10553	165959	4779703	4463333	291064	22556	518	
461	4	0	4	2	1	295881	233009	3082	205707	13383054	13036550	344384	13140	134	
462	3	0	3	2	1	167442	178012	411	32666	3748963	3533662	208955	28215	324	
463	4	0	4	2	2	223488	157345	13573	43251	4087476	3774602	299105	27204	426	
464	3	0	3	2	1	415763	1245657	2524	62016	4071017	3614321	440784	4522	90	
465	4	0	4	3	1	559561	2571787	6901	182543	8650805	7927661	708950	1101	26	
466	4	0	4	3	1	642833	198441	17182	90391	9720219	9300168	384742	17714	346	
469	4	0	4	3	1	309264	16250	886	24977	2431757	2154440	275670	1791	15	
471	2	0	2	1	1	190647	62795	6302	13126	711687	588670	121068	28895	534	
472	2	0	2	1	1	159148	93652	10247	15513	1267511	1094805	169143	173954	2847	
473	7	0	7	6	1	3593758	586001	48427	243278	53785032	50595157	2967084	9372	176	
474	2	0	3	1	2	108287	238458	24001	6829	1674637	1489456	183702	8451	164	
475	3	0	3	2	1	670167	610259	3094	118396	3549331	3159678	374194	95938	1400	
476	2	0	3	1	1	127531	407384	2170	17014	766142	616997	148783	7603	159	
477	2	0	3	1	1	350925	199997	7095	51774	1780079	1530425	244485	101463	1953	
478	3	0	4	3	1	111551	101029	14160	57346	901671	738419	155960	1466	27	
479	2	0	2	1	1	161251	24213	15305	17054	615686	474058	141425	12817	132	
all	3	0	3	2	1	371290	253301	8807	57882	3360444	3065133	284266	610732	10366	

BAC: Trading

rural

Estt.

Table 38: Value of key characteristics per enterprise by NIC 3-digit code

NIC 3-digit	BAC: Other Services										rural		Estt.	
	Average no. of workers (0.0)				Fixed Assets (Rs.)		Outstanding loans (Rs.)	Total receipts (Rs.)	Total operating expenses (Rs.)	GVA (Rs.)	no. of enterprises estimated	no. of enterprises sample		
	male	female	all	hired	non-hired	owned							hired	net addition
(1)	(2)	(3)	(4)	(5)	(6)	(7)	(8)	(9)	(10)	(11)	(12)	(13)	(14)	(15)
370	9	0	9	8	1	926400	389600	0	0	715440	87420	628020	5	1
381	2	0	3	1	1	250241	55038	0	0	345627	190020	155607	246	8
383	4	2	6	5	1	447316	338722	4263	5195	2641652	2285596	356056	797	30
390	2	0	2	1	1	8000	150000	0	0	153600	6720	146880	16	1
492	3	0	3	2	1	540290	8649	35153	123755	590620	368573	221107	374531	4326
501	3	0	3	2	1	421522	0	21867	75687	282930	131183	151746	258	16
502	2	0	2	1	1	75146	0	528	965	178332	98514	79818	2941	19
521	4	0	4	3	1	682305	95751	2539	645	356411	105510	250901	461	16
522	3	0	3	2	1	888004	112524	110175	3843	317150	70742	245508	6606	172
532	2	1	3	2	1	66702	335732	3501	17219	268731	98035	170693	676	26
551	5	1	5	4	1	6994181	292987	315046	780981	952601	475495	458970	11438	368
559	4	2	6	5	1	2192219	610931	67283	49130	1113393	698605	414787	1550	69
561	3	0	4	2	2	233799	204215	6586	11378	687427	471956	212911	137926	3623
562	3	2	5	3	2	77713	34986	640	6544	344402	162747	181543	20353	268
563	3	0	3	2	1	261237	114371	4217	48006	928798	708816	210153	29961	714
581	5	0	5	5	3	842161	101619	0	0	180477	88436	92041	103	3
591	3	0	3	2	1	1962082	206653	4741	10245	539877	293736	244942	3837	45
592	3	0	3	1	2	336724	21326	252	0	117997	35793	82203	210	5
601	3	0	3	1	2	32500	0	0	0	312000	138840	173160	6	1
602	2	0	2	1	1	94000	0	0	0	312000	169440	142560	9	1
611	2	0	2	1	1	195338	113713	6998	20636	242012	133893	107726	11729	224
612	3	0	3	2	2	167488	609975	4533	10185	2701715	2365029	335668	274	25
613	2	0	2	1	1	79000	0	0	0	135300	56784	78516	4	1
619	1	1	2	1	1	44300	11942	21	498	208095	185413	22682	230	4
620	2	2	5	4	1	862257	320836	11917	0	844314	235224	609091	192	7
631	1	1	2	1	1	157897	217716	47547	50977	215500	62256	153244	423	12
639	2	1	2	1	1	324011	161347	84499	15828	251736	155976	95760	1519	53
643	1	5	6	1	5	174310	49346	180909	26679	151585	67071	84514	2678	68
649	3	1	3	2	2	124337	198591	8908	112448	377073	188664	188145	5968	176
651	2	0	2	1	1	169186	69664	0	0	278794	62452	216342	247	5
661	2	1	2	1	1	118818	214368	17766	19420	241141	98183	142958	657	21
662	2	0	2	1	1	73221	281747	8236	5226	261104	46628	214476	2585	48

Table 38: Value of key characteristics per enterprise by NIC 3-digit code

NIC 3-digit	BAC: Other Services										rural					Estt.	
	Average no. of workers (0.0)					Fixed Assets (Rs.)		Outstanding loans (Rs.)			Total receipts (Rs.)	Total operating expenses (Rs.)	GVA (Rs.)	no. of enterprises estimated	no. of enterprises sample		
	male	female	all	hired	non-hired	owned	hired	net addition									
(2)	(3)	(4)	(5)	(6)	(7)	(8)	(9)	(10)	(11)	(12)	(13)	(14)	(15)				
663	0	10	10	0	10	0	0	0	6540	750	5790	565	2				
681	3	1	4	3	1	2276038	20631	606622	386820	87289	298233	4628	67				
682	2	0	3	1	1	3018132	75434	50445	448145	158357	289709	2041	48				
691	2	0	2	1	1	215585	159343	5647	192840	34804	158037	1681	38				
692	3	2	6	5	1	711611	157681	2764	755443	90013	665431	436	14				
701	2	0	2	1	1	54830	98496	0	313543	265988	47555	48	3				
702	2	0	2	1	1	406243	32986	55548	309816	54014	255802	15	2				
711	2	0	3	2	1	42286	283834	2762	234975	36464	198511	1294	18				
712	2	0	2	1	1	132140	449401	0	222064	28830	193235	50	3				
731	4	0	4	3	1	107932	755061	632	845802	288700	557102	449	5				
732	5	0	5	4	1	41250	0	0	362400	176880	185520	11	1				
741	3	0	3	2	1	98012	89044	3677	169046	38831	129928	571	19				
742	2	0	2	1	1	204674	238297	5591	225993	73254	152732	15384	354				
750	2	0	2	1	1	428516	32434	57	230084	56603	173481	494	9				
771	2	0	2	1	1	328325	2515	1872	248571	122346	126226	8032	43				
772	3	0	3	2	1	308860	95289	13725	199964	45343	154595	62439	996				
773	2	0	2	1	1	441607	77506	115130	204088	70062	133856	4598	81				
781	1	2	3	2	1	66735	588335	4126	634707	113585	521122	130	5				
782	8	0	8	4	4	40227	732613	162	536609	75516	461093	478	10				
783	4	0	4	3	1	272552	0	0	316349	96776	219573	35	4				
791	2	0	3	2	1	537540	361529	233637	262929	78610	183274	1250	44				
799	3	0	3	2	1	57438	428962	1001	333613	73829	259784	66	7				
801	14	1	15	14	1	105980	202092	50016	826306	84106	734467	269	8				
802	4	0	4	3	1	90500	1000000	0	300000	8760	291240	2	1				
812	3	0	3	3	0	85000	1000000	0	480000	63000	417000	5	1				
813	5	0	5	2	3	736280	0	0	436141	61574	374567	171	2				
821	2	1	2	1	1	244951	184464	5033	207153	82857	124295	6903	186				
829	7	0	7	6	1	260222	163786	46066	965209	656109	309100	355	10				
851	4	3	7	5	1	605543	205901	28076	272640	60129	212498	80230	1088				
852	10	5	15	13	2	4079365	858230	239906	1255803	331691	924035	50870	1130				
853	25	11	35	33	2	31535454	427563	9049036	11225060	2918589	8305232	4771	243				
854	3	1	4	3	1	228819	303236	5446	255124	67206	187919	16064	254				
855	4	1	5	4	1	204117	324462	7914	197000	63880	133121	178	8				

Table 38: Value of key characteristics per enterprise by NIC 3-digit code

NIC 3-digit	rural										Estt.			
	BAC: Other Services										no. of enterprises			
	Average no. of workers (0.0)			Fixed Assets (Rs.)			Outstanding loans (Rs.)	Total receipts (Rs.)	Total operating expenses (Rs.)	GVA (Rs.)	estimated	sample		
male	female	all	hired	non-hired	owned	hired							net addition	
(2)	(3)	(4)	(5)	(6)	(7)	(8)	(9)	(10)	(11)	(12)	(13)	(14)	(15)	
861	4	4	8	7	1	6651427	474317	97083	565181	1942983	980261	961621	6277	169
862	2	0	2	1	1	261983	171134	13159	4279	267219	106145	161014	27258	495
869	2	1	2	1	1	249275	205091	16782	27620	262930	112763	150147	15959	271
871	1	3	3	2	1	86490	301389	221	0	434046	228130	205916	93	3
872	9	9	18	17	1	337007000	0	0	75000	5160000	3950208	1209792	31	1
873	2	2	4	3	1	3774904	0	15394	22315	599700	518055	81645	293	8
879	3	3	6	5	1	7329970	287879	24672	1726	785423	560778	224645	604	13
881	1	4	5	3	1	169131	103984	0	0	180944	38475	142468	238	5
889	4	10	13	5	8	411700	101980	5488	119573	391918	158922	232996	1524	16
900	6	0	7	5	2	113545	21983	4264	3024	256073	58543	197465	20540	262
910	4	1	4	1	3	709858	4033	9396	0	83270	38456	44815	750	14
920	2	0	2	1	1	37530	233282	3434	7059	764421	545290	217415	381	12
931	6	0	6	1	4	171280	69674	95313	71701	159459	32220	127239	302	9
932	13	0	13	10	3	67106	55300	80	3561	194766	43679	151087	7248	41
941	6	3	9	3	5	309166	103311	0	0	218760	59802	158959	248	8
949	5	0	5	4	1	645721	3815	20892	0	144716	22371	122345	3149	47
951	2	0	2	1	1	88281	299289	4474	10448	214200	88509	125691	4127	128
952	2	0	2	1	1	74630	103612	1076	3577	133131	45115	87922	36308	742
960	2	0	2	1	1	83272	162714	2114	1638	121308	21982	99326	49211	1166
all	3	1	4	3	1	838417	143915	79045	90347	560283	286444	272644	1057490	18470

Table 38: Value of key characteristics per enterprise by NIC 3-digit code

BAC: all

rural

Estt.

NIC 3-digit	Average no. of workers (0.0)						Fixed Assets (Rs.)			Outstanding loans (Rs.)	Total receipts (Rs.)	Total operating expenses (Rs.)	GVA (Rs.)	no. of enterprises	
	male	female	all	hired	non-hired	owned	hired	net addition	estimated					sample	
(1)	(2)	(3)	(4)	(5)	(6)	(7)	(8)	(9)	(10)	(11)	(12)	(13)	(14)	(15)	
16	6	1	7	6	2	3273731	257486	60851	1012605	10800637	10248093	533308	485	15	
101	2	0	3	1	1	70313	106697	680	11509	1259522	1055998	203369	12939	339	
102	3	11	14	12	2	423007	110890	4891	28782	3055895	2061035	994634	1380	24	
103	3	5	8	7	1	851291	66644	123468	320394	2904692	2124536	449177	2727	62	
104	4	1	4	3	2	1202105	126863	86642	443799	10872414	10467754	403296	4184	89	
105	3	0	4	2	2	186656	30483	4546	25092	1358165	1080700	276286	7694	99	
106	3	0	3	2	1	575610	18744	8477	80078	992990	822015	169347	107712	1494	
107	4	2	6	4	2	261014	60990	8424	22977	671281	500300	168749	91354	1315	
108	6	3	10	8	2	2462187	146858	42224	430076	9842630	8773517	1039976	907	23	
110	2	1	3	2	1	635233	74678	89409	126135	454897	208305	241830	15161	192	
120	4	2	6	4	2	392452	73452	12407	210511	1506640	1210334	264101	20095	254	
131	4	1	5	3	2	527093	48008	35041	70004	685604	409371	275397	54923	691	
139	4	1	5	4	1	163425	33213	17995	23271	426477	234017	191339	63648	719	
141	3	0	3	2	1	94062	112780	7137	6180	196495	63257	133174	135497	2650	
142	2	3	5	3	2	299567	68229	0	0	234767	117395	117372	78	3	
143	4	2	5	4	2	155046	60779	15402	37699	336301	112474	223443	988	13	
151	3	1	5	3	1	119307	88048	4606	3074	528547	325652	201645	2707	59	
152	4	1	6	4	2	1779928	86683	16680	6470	2576307	2222660	341864	1034	34	
161	4	0	4	3	1	796088	175156	17336	41792	975296	653191	320881	23105	391	
162	3	0	3	2	1	178794	80625	11105	25293	503724	300879	198855	62841	872	
170	9	2	11	9	2	1855342	350155	280532	307553	3422490	2569768	821391	3892	73	
181	4	1	4	3	1	1038291	239163	23817	89172	852642	436556	407252	7040	141	
182	2	0	2	1	1	60506	404682	39081	2926	302853	157885	144968	96	3	
191	4	3	7	6	1	324801	141991	10331	21096	1196261	857185	338992	421	19	
192	6	0	6	5	1	1927360	310051	0	215780	2513981	2017348	472183	445	10	
201	5	1	6	4	2	2536949	59157	1708086	1091368	2697986	2037445	656125	237	14	
202	3	5	8	7	1	1130769	241919	79127	248641	4409099	3816034	572049	5636	223	
210	6	1	7	5	2	2079971	396680	14514	122824	2048562	1549072	487654	952	19	
221	5	1	6	5	1	877927	227008	59639	101085	2540765	2007431	514100	1847	50	
222	6	1	6	5	1	2232817	247078	476438	522018	3811367	3314271	493304	6040	92	
231	4	0	4	3	1	119898	90532	770	17768	855637	578411	277226	2550	13	
239	10	4	14	12	2	976115	620338	21671	146712	2130858	1387685	724590	109998	1971	

Table 38: Value of key characteristics per enterprise by NIC 3-digit code

BAC: all

rural

Estt.

NIC 3-digit	Average no. of workers (0.0)						Fixed Assets (Rs.)			Outstanding loans (Rs.)	Total receipts (Rs.)	Total operating expenses (Rs.)	GVA (Rs.)	no. of enterprises	
	male	female	all	hired	non-hired	owned	hired	net addition	estimated					sample	
(1)	(2)	(3)	(4)	(5)	(6)	(7)	(8)	(9)	(10)	(11)	(12)	(13)	(14)	(15)	
241	4	0	4	3	1	157676	6189	0	547	585898	276184	308733	1281	8	
242	11	4	15	14	1	1034856	57932	53871	63557	2559150	1417276	1138964	477	12	
243	4	1	5	3	2	581278	531511	14768	251494	956100	571449	368868	1850	41	
251	3	0	3	2	1	209159	209535	12506	17363	738774	494271	243148	38552	773	
252	11	0	11	7	4	3436500	0	12500	0	5076000	4123200	652800	401	1	
259	4	0	4	3	1	335009	92017	10057	45697	880894	632612	247133	26639	407	
261	9	2	10	9	2	426821	14322	1092	93636	1548259	1125879	422381	176	4	
262	4	4	8	7	1	378309	705337	0	85832	15742248	14953641	329835	116	8	
264	9	0	9	8	2	1067443	0	0	0	1532000	1012756	519244	95	2	
265	4	0	4	2	2	135000	600000	0	0	240000	32160	207840	1	1	
271	5	0	5	3	2	156711	178447	2902	11918	648738	384980	260552	600	9	
272	3	0	3	2	1	251561	356830	2341	21105	636438	523329	113109	71	7	
273	3	0	3	2	1	196136	5172	12625	3788	595509	435225	160284	415	6	
274	6	4	10	9	1	199169	0	4260	15494	1225663	822415	395748	240	5	
275	4	0	5	3	1	406533	248070	2048	734	1267847	969653	297090	461	9	
279	4	2	5	3	2	263028	0	0	0	1583403	1373860	205755	207	3	
281	6	0	6	5	1	901740	1075294	52141	240165	1425400	812843	588708	382	22	
282	6	0	6	3	3	922647	26476	44557	177983	1833520	1378610	433643	4553	56	
291	4	0	4	3	1	587136	160336	229	5537	970641	747314	220608	122	8	
292	5	0	5	3	2	616456	498579	7476	22017	1300986	859148	440979	1016	34	
293	5	3	7	6	1	1202171	503619	6989	203251	1937775	1297320	630078	943	21	
301	7	0	8	5	2	1231209	15406	4812	113474	2727997	663511	2061568	477	4	
302	14	0	14	12	2	1029357	659017	4195	305599	4729808	3811142	892535	44	4	
309	5	0	5	4	1	457087	354797	1107	70778	1358948	958183	400755	2221	25	
310	3	0	3	2	1	155123	104598	4827	14157	583982	383372	199626	74487	1217	
321	6	1	7	5	1	170127	117941	10721	17626	1615489	1245375	366573	25506	674	
322	2	0	2	1	1	49600	1800000	0	50000	604800	285720	319080	2	1	
323	2	0	2	1	1	428433	0	508	0	356262	192247	164015	49	2	
324	3	1	4	2	2	492106	1237	166593	144827	2327587	1816773	294934	1814	12	
325	4	0	4	3	1	379168	8323	8026	34341	410641	359539	51097	178	4	
329	5	6	11	10	1	56804	92726	2791	9564	390076	115884	273862	21014	97	
331	3	0	3	2	1	255874	229415	2555	21179	342687	133052	203883	23761	490	

Table 38: Value of key characteristics per enterprise by NIC 3-digit code

BAC: all

rural

Estt.

NIC 3-digit	Average no. of workers (0.0)							Fixed Assets (Rs.)			Outstanding loans (Rs.)	Total receipts (Rs.)	Total operating expenses (Rs.)	GVA (Rs.)	no. of enterprises	
	male	female	all	hired	non-hired	owned	hired	net addition	estimated	sample						
															(2)	(3)
332	2	0	2	1	1	56185	177234	0	41314	200598	30016	170582	91	2		
370	9	0	9	8	1	926400	389600	0	0	715440	87420	628020	5	1		
381	2	0	3	1	1	250241	55038	0	0	345627	190020	155607	246	8		
383	4	2	6	5	1	447316	338722	4263	5195	2641652	2285596	356056	797	30		
390	2	0	2	1	1	8000	150000	0	0	153600	6720	146880	16	1		
451	4	1	5	3	1	690922	4163628	37341	277938	11948429	10992920	927729	1803	37		
452	3	0	3	2	1	229445	198382	7039	10077	309971	121647	188284	48151	953		
453	3	0	3	2	1	242002	259409	25513	269380	3345904	3011245	329186	4576	105		
454	3	0	3	2	1	591377	180407	10553	165959	4779703	4463333	291064	22556	518		
461	4	0	4	2	1	295881	233009	3082	205707	13383054	13036550	344384	13140	134		
462	3	0	3	2	1	167442	178012	411	32666	3748963	3533662	208955	28215	324		
463	4	0	4	2	2	223488	157345	13573	43251	4087476	3774602	299105	27204	426		
464	3	0	3	2	1	415763	1245657	2524	62016	4071017	3614321	440784	4522	90		
465	4	0	4	3	1	559561	2571787	6901	182543	8650805	7927661	708950	1101	26		
466	4	0	4	3	1	642833	198441	17182	90391	9720219	9300168	384742	17714	346		
469	4	0	4	3	1	309264	16250	886	24977	2431757	2154440	275670	1791	15		
471	2	0	2	1	1	190647	62795	6302	13126	711687	588670	121068	28895	534		
472	2	0	2	1	1	159148	93652	10247	15513	1267511	1094805	169143	173954	2847		
473	7	0	7	6	1	3593758	586001	48427	243278	53785032	50595157	2967084	9372	176		
474	2	0	3	1	2	108287	238458	24001	6829	1674637	1489456	183702	8451	164		
475	3	0	3	2	1	670167	610259	3094	118396	3549331	3159678	374194	95938	1400		
476	2	0	3	1	1	127531	407384	2170	17014	766142	616997	148783	7603	159		
477	2	0	3	1	1	350925	199997	7095	51774	1780079	1530425	244485	101463	1953		
478	3	0	4	3	1	111551	101029	14160	57346	901671	738419	155960	1466	27		
479	2	0	2	1	1	161251	24213	15305	17054	615686	474058	141425	12817	132		
492	3	0	3	2	1	540290	8649	35153	123755	590620	368573	221107	374531	4326		
501	3	0	3	2	1	421522	0	21867	75687	282930	131183	151746	258	16		
502	2	0	2	1	1	75146	0	528	965	178332	98514	79818	2941	19		
521	4	0	4	3	1	682305	95751	2539	645	356411	105510	250901	461	16		
522	3	0	3	2	1	888004	112524	110175	3843	317150	70742	245508	6606	172		
532	2	1	3	2	1	66702	335732	3501	17219	268731	98035	170693	676	26		
551	5	1	5	4	1	6994181	292987	315046	780981	952601	475495	458970	11438	368		

Table 38: Value of key characteristics per enterprise by NIC 3-digit code

BAC: all

rural

Estt.

NIC 3-digit	Average no. of workers (0.0)				Fixed Assets (Rs.)			Outstanding loans (Rs.)	Total receipts (Rs.)	Total operating expenses (Rs.)	GVA (Rs.)	no. of enterprises		
	male	female	all	hired	non-hired	owned	hired					net addition	estimated	sample
(1)	(2)	(3)	(4)	(5)	(6)	(7)	(8)	(9)	(10)	(11)	(12)	(13)	(14)	(15)
559	4	2	6	5	1	2192219	610931	67283	49130	1113393	698605	414787	1550	69
561	3	0	4	2	2	233799	204215	6586	11378	687427	471956	212911	137926	3623
562	3	2	5	3	2	77713	34986	640	6544	344402	162747	181543	20353	268
563	3	0	3	2	1	261237	114371	4217	48006	928798	708816	210153	29961	714
581	5	0	5	1	3	842161	101619	0	0	180477	88436	92041	103	3
591	3	0	3	2	1	1962082	206653	4741	10245	539877	293736	244942	3837	45
592	3	0	3	1	2	336724	21326	252	0	117997	35793	82203	210	5
601	3	0	3	1	2	32500	0	0	0	312000	138840	173160	6	1
602	2	0	2	1	1	94000	0	0	0	312000	169440	142560	9	1
611	2	0	2	1	1	195338	113713	6998	20636	242012	133893	107726	11729	224
612	3	0	3	2	2	167488	609975	4533	10185	2701715	2365029	335668	274	25
613	2	0	2	1	1	79000	0	0	0	135300	56784	78516	4	1
619	1	1	2	1	1	44300	11942	21	498	208095	185413	22682	230	4
620	2	2	5	4	1	862257	320836	11917	0	844314	235224	609091	192	7
631	1	1	2	1	1	157897	217716	47547	50977	215500	62256	153244	423	12
639	2	1	2	1	1	324011	161347	84499	15828	251736	155976	95760	1519	53
643	1	5	6	1	5	174310	49346	180909	26679	151585	67071	84514	2678	68
649	3	1	3	2	2	124337	198591	8908	112448	377073	188664	188145	5968	176
651	2	0	2	1	1	169186	69664	0	0	278794	62452	216342	247	5
661	2	1	2	1	1	118818	214368	17766	19420	241141	98183	142958	657	21
662	2	0	2	1	1	73221	281747	8236	5226	261104	46628	214476	2585	48
663	0	10	10	0	10	0	0	0	0	6540	750	5790	565	2
681	3	1	4	3	1	2276038	20631	606622	170575	386820	87289	298233	4628	67
682	2	0	3	1	1	3018132	75434	50445	202946	448145	158357	289709	2041	48
691	2	0	2	1	1	215585	159343	5647	162	192840	34804	158037	1681	38
692	3	2	6	5	1	711611	157681	2764	146496	755443	90013	665431	436	14
701	2	0	2	1	1	54830	98496	0	0	313543	265988	47555	48	3
702	2	0	2	1	1	406243	32986	55548	5278	309816	54014	255802	15	2
711	2	0	3	2	1	42286	283834	2762	13913	234975	36464	198511	1294	18
712	2	0	2	1	1	132140	449401	0	0	222064	28830	193235	50	3
731	4	0	4	3	1	107932	755061	632	0	845802	288700	557102	449	5
732	5	0	5	4	1	41250	0	0	0	362400	176880	185520	11	1

Table 38: Value of key characteristics per enterprise by NIC 3-digit code

BAC: all

rural

Estt.

NIC 3-digit	Average no. of workers (0.0)						Fixed Assets (Rs.)			Outstanding loans (Rs.)	Total receipts (Rs.)	Total operating expenses (Rs.)	GVA (Rs.)	no. of enterprises					
	male	female	all	hired	non-hired	(6)	owned	hired	net addition					(10)	(11)	(12)	(13)	(14)	(15)
741	3	0	3	2	1	98012	89044	3677	430	169046	38831	129928	571	19					
742	2	0	2	1	1	204674	238297	5591	12285	225993	73254	152732	15384	354					
750	2	0	2	1	1	428516	32434	57	0	230084	56603	173481	494	9					
771	2	0	2	1	1	328325	2515	1872	7235	248571	122346	126226	8032	43					
772	3	0	3	2	1	308860	95289	13725	10227	199964	45343	154595	62439	996					
773	2	0	2	1	1	441607	77506	115130	83322	204088	70062	133856	4598	81					
781	1	2	3	2	1	66735	588335	4126	0	634707	113585	521122	130	5					
782	8	0	8	4	4	40227	732613	162	0	536609	75516	461093	478	10					
783	4	0	4	3	1	272552	0	0	0	316349	96776	219573	35	4					
791	2	0	2	2	1	537540	361529	233637	8967	262929	78610	183274	1250	44					
799	3	0	3	2	1	57438	428962	1001	0	333613	73829	259784	66	7					
801	14	1	15	14	1	105980	202092	50016	18337	826306	84106	734467	269	8					
802	4	0	4	3	1	90500	1000000	0	0	300000	8760	291240	2	1					
812	3	0	3	3	0	85000	1000000	0	0	480000	63000	417000	5	1					
813	5	0	5	2	3	736280	0	0	0	436141	61574	374567	171	2					
821	2	1	2	1	1	244951	184464	5033	14475	207153	82857	124295	6903	186					
829	7	0	7	6	1	260222	163786	46066	1026	965209	656109	309100	355	10					
851	4	3	7	5	1	605543	205901	28076	13689	272640	60129	212498	80230	1088					
852	10	5	15	13	2	4079365	858230	239906	161227	1255803	331691	924035	50870	1130					
853	25	11	35	33	2	31535454	427563	9049036	4018883	11225060	2918589	8305232	4771	243					
854	3	1	4	3	1	228819	303236	5446	4513	255124	67206	187919	16064	254					
855	4	1	5	4	1	204117	324462	7914	0	197000	63880	133121	178	8					
861	4	4	8	7	1	6651427	474317	97083	565181	1942983	980261	961621	6277	169					
862	2	2	2	1	1	261983	171134	13159	4279	267219	106145	161014	27258	495					
869	2	1	2	1	1	249275	205091	16782	27620	262930	112763	150147	15959	271					
871	1	3	3	2	1	86490	301389	221	0	434046	228130	205916	93	3					
872	9	9	18	17	1	337007000	0	0	75000	5160000	3950208	1209792	31	1					
873	2	2	4	3	1	3774904	0	15394	22315	599700	518055	81645	293	8					
879	3	3	6	5	1	7329970	287879	24672	1726	785423	560778	224645	604	13					
881	1	4	5	3	1	169131	103984	0	0	180944	38475	142468	238	5					
889	4	10	13	5	8	411700	101980	5488	119573	391918	158922	232996	1524	16					
900	6	0	7	5	2	113545	21983	4264	3024	256073	58543	197465	20540	262					

Table 38: Value of key characteristics per enterprise by NIC 3-digit code

BAC: all

rural

Estt.

NIC 3-digit	Average no. of workers (0.0)				Fixed Assets (Rs.)			Outstanding loans (Rs.)	Total receipts (Rs.)	Total operating expenses (Rs.)	GVA (Rs.)	no. of enterprises		
	male	female	all	hired	non-hired	owned	hired					net addition	estimated	sample
(1)	(2)	(3)	(4)	(5)	(6)	(7)	(8)	(9)	(10)	(11)	(12)	(13)	(14)	(15)
910	4	1	4	1	3	709858	4033	9396	0	83270	38456	44815	750	14
920	2	0	2	1	1	37530	233282	3434	7059	764421	545290	217415	381	12
931	6	0	6	1	4	171280	69674	95313	71701	159459	32220	127239	302	9
932	13	0	13	10	3	67106	55300	80	3561	194766	43679	151087	7248	41
941	6	3	9	3	5	309166	103311	0	0	218760	59802	158959	248	8
949	5	0	5	4	1	645721	3815	20892	0	144716	22371	122345	3149	47
951	2	0	2	1	1	88281	299289	4474	10448	214200	88509	125691	4127	128
952	2	0	2	1	1	74630	103612	1076	3577	133131	45115	87922	36308	742
960	2	0	2	1	1	83272	162714	2114	1638	121308	21982	99326	49211	1166
all	4	1	4	3	1	572834	172866	40783	71831	1359316	1076184	277829	2645076	44771

Table 38: Value of key characteristics per enterprise by NIC 3-digit code
BAC: Manufacturing

NIC 3-digit	rural										all			
	Average no. of workers (0.0)					Fixed Assets (Rs.)			Outstanding loans (Rs.)	Total receipts (Rs.)	Total operating expenses (Rs.)	GVA (Rs.)	no. of enterprises estimated	sample
	male	female	all	hired	non-hired	owned	hired	net addition						
(1)	(2)	(3)	(4)	(5)	(6)	(7)	(8)	(9)	(10)	(11)	(12)	(13)	(14)	(15)
16	2	0	2	1	1	587932	67443	10521	175083	1877713	1775595	98791	2805	21
101	1	0	1	0	1	43855	34397	578	2966	471826	383795	88012	139283	1233
102	1	4	5	3	2	155707	30246	1333	7726	880947	585919	294968	5152	51
103	1	1	3	1	1	191407	18146	22803	59906	705136	513825	129891	14811	122
104	2	0	2	1	2	386369	34764	20367	100112	2520314	2394761	125238	18705	180
105	2	1	2	0	2	69120	12859	1437	6136	443125	350154	92720	36715	246
106	1	0	2	0	2	160094	6893	2905	11016	194625	138021	56404	907616	6164
107	2	1	3	2	2	145358	47341	4217	10179	378978	277686	100226	237477	2113
108	4	2	6	4	2	1E+06	99665	20846	212326	5015201	4428179	572637	1837	32
110	1	1	2	0	1	80013	8162	7872	10550	92274	45676	46191	184366	1072
120	0	1	1	0	1	28012	1105	148	2465	33166	15140	17665	1795823	2172
131	1	1	2	0	2	139835	13347	6436	10902	154443	83342	70992	438981	2089
139	1	1	2	0	2	44388	3624	1651	1719	56676	22415	34179	948126	2141
141	1	1	1	0	1	45040	20203	979	613	50837	13920	36907	2194143	14899
142	0	1	2	1	1	93969	50544	12043	0	79647	30488	49159	324	8
143	0	1	1	0	1	11497	2340	565	1394	24366	6111	18240	27743	58
151	2	1	3	1	1	68017	48549	1705	1496	262183	152382	109355	7584	106
152	2	0	2	0	2	152311	13253	844	1024	327885	221521	105771	20570	128
161	3	0	3	2	1	593660	109547	10053	29444	653852	418357	234742	37533	479
162	1	1	2	0	2	35751	6848	736	2013	78422	35508	42690	1210367	5034
170	2	1	3	1	1	255095	50748	33616	36725	442367	324373	114254	32599	151
181	2	0	3	1	1	465073	122096	9548	42222	396774	209784	183684	18811	233
182	2	0	2	1	1	58768	313275	28937	2160	282072	123898	158174	130	6
191	4	2	7	4	3	232086	107454	7319	16171	907464	646071	261334	595	24
192	5	0	5	4	7	1E+06	241948	0	168384	1970127	1577643	373405	570	11
201	3	6	9	2	7	1E+06	35803	782027	499298	1250229	938822	309386	518	18
202	0	1	2	0	1	101140	16990	5489	16536	308025	254006	52652	87390	417
210	4	1	5	3	2	1E+06	263164	9494	80297	1399309	1043608	347963	1456	36
221	2	1	3	2	1	362814	194306	23277	39450	1033209	803365	222337	4732	68
222	3	1	4	3	1	1E+06	138908	261653	285648	2113898	1828759	283065	11042	128
231	1	1	3	0	2	137474	10735	91	2107	138818	81481	57338	21501	25
239	4	1	5	3	2	280125	157538	5824	38730	595754	376970	214015	436405	3166
241	2	0	2	1	1	84430	5189	36	195	251523	124303	126851	3605	25
242	1	1	2	1	1	74983	2678	2477	2922	177495	108132	69230	10383	21

Table 38: Value of key characteristics per enterprise by NIC 3-digit code
BAC: Manufacturing

NIC 3-digit	rural										all			
	Average no. of workers (0.0)					Fixed Assets (Rs.)		Outstanding loans (Rs.)	Total receipts (Rs.)	Total operating expenses (Rs.)	GVA (Rs.)	no. of enterprises estimated	sample	
	male	female	all	hired	non-hired	owned	hired							net addition
(1)	(2)	(3)	(4)	(5)	(6)	(7)	(8)	(9)	(10)	(11)	(12)	(13)	(14)	(15)
243	2	1	3	1	2	312665	258284	7649	122665	693219	457414	228160	3819	56
251	3	0	3	1	1	183498	161770	8427	13002	609758	422381	186586	67892	1008
252	6	0	6	3	3	2E+06	40	5751	0	2408404	1947194	323180	871	5
259	2	0	2	0	1	78950	21997	1791	6480	161116	99243	61739	234593	1524
261	3	1	5	3	1	177827	11493	422	36204	632408	452973	179435	454	7
262	4	4	8	7	1	378309	705337	0	85832	15742248	14953641	329835	116	8
263	1	0	1	0	1	0	115000	0	0	60000	16980	43020	45	1
264	9	0	9	7	2	1E+06	3298	0	471	1513722	1002146	511576	97	3
265	4	0	4	2	2	135000	600000	0	0	240000	32160	207840	1	1
267	1	0	1	0	1	13750	275000	1000	0	73200	23430	49770	3	2
271	5	0	5	3	2	237921	157235	5890	134045	801494	421942	358883	781	14
272	1	0	1	0	1	46114	192254	115	2190	225277	165630	59648	1618	23
273	3	0	3	2	1	196136	5172	12625	3788	595509	435225	160284	415	6
274	6	4	10	9	1	194827	0	4073	14814	1173568	786471	379926	251	6
275	4	0	4	3	1	327349	192016	1720	561	973779	743835	229100	602	12
279	3	1	4	2	2	242353	152418	0	3640	1045496	894891	148217	328	9
281	5	0	5	4	1	699009	823116	37883	174492	1111459	640719	453412	525	27
282	2	0	2	1	2	226089	23923	9538	39330	421041	307171	109346	21405	127
291	4	0	4	3	1	587136	160336	229	5537	970641	747314	220608	122	8
292	4	0	4	3	2	505793	438447	6018	17722	1120664	751873	368099	1262	36
293	4	2	6	5	1	1E+06	460438	6054	176056	1712683	1139872	563822	1088	25
301	6	0	7	4	2	987597	12305	3843	90632	2198183	537195	1658657	597	5
302	14	0	14	12	2	1E+06	659017	4195	305599	4729808	3811142	892535	44	4
309	4	0	4	3	1	422190	325016	1240	64668	1255317	880360	374948	2431	29
310	2	0	2	0	1	67013	29507	1352	3174	216554	131986	84346	378760	2764
321	1	1	2	1	1	72488	37350	1391	2894	320820	240644	79806	249543	1426
322	1	0	1	0	1	34802	2977	11	72	101319	55315	46004	1618	11
323	0	1	1	0	1	66184	0	3963	0	24337	8569	15769	2037	13
324	1	1	2	1	2	167832	1993	49753	43252	743815	570297	109002	6074	28
325	3	0	3	1	2	277426	4512	13509	18615	378932	263987	114942	328	5
329	1	2	3	2	2	30943	16608	685	1762	106114	47036	59027	138126	407
331	2	0	2	0	1	90017	108360	2227	4171	126011	47753	77275	139161	1327
332	1	0	1	0	1	23471	45440	112	9939	148714	9287	139427	377	4
169	1	1	2	0	1	80704	22796	2447	6537	149909	93356	55941	10115082	51608

Table 38: Value of key characteristics per enterprise by NIC 3-digit code

BAC: Trading

rural

all

NIC 3-digit	Average no. of workers (0.0)					Fixed Assets (Rs.)			Outstanding loans (Rs.) (10)	Total receipts (Rs.) (11)	Total operating expenses (Rs.) (12)	GVA (Rs.) (13)	no. of enterprises	
	male (2)	female (3)	all (4)	hired (5)	non-hired (6)	owned (7)	hired (8)	net addition (9)					estimated (14)	sample (15)
451	2	0	2	1	1	266985	1846575	32102	93243	4588742	4214018	364970	5375	58
452	2	0	2	1	1	131469	183263	5469	5202	173822	62304	111504	142249	1485
453	2	0	2	1	1	213526	290163	17194	94849	1538901	1368733	167769	15053	182
454	2	0	2	0	1	204264	168646	5341	41975	1237084	1107493	123590	95536	854
461	2	0	2	0	1	96437	55479	657	42550	2897072	2764738	131929	69562	400
462	1	0	2	0	1	66885	40356	166	8339	1300105	1191190	107739	188311	776
463	2	0	2	0	2	128206	39094	4668	13996	1554169	1419693	131424	144486	881
464	2	0	2	1	2	253550	486984	1029	28045	2360173	2071138	282404	11949	120
465	3	0	3	1	2	247024	1340805	2797	74978	4182208	3779078	396607	2716	33
466	2	0	2	0	1	156904	65134	3770	18419	2067750	1935199	125271	109428	636
469	2	0	2	0	2	60563	2643	581	1948	472591	406855	65608	22964	46
471	1	0	1	0	1	67570	19692	1742	1855	234799	193682	40931	1699705	8953
472	1	0	1	0	1	62464	18362	1202	2728	337089	279751	57126	5222901	25388
473	3	0	4	2	1	1E+06	223387	17794	88445	19745628	18551723	1113200	25878	263
474	1	0	1	0	1	90340	105942	5782	6411	784870	707135	77355	73148	432
475	1	0	2	0	1	215130	220112	3245	29636	1095176	956245	135705	550085	3002
476	1	0	1	0	1	84218	93556	3097	6510	304265	247665	56417	141778	753
477	1	0	1	0	1	97050	94041	1450	10220	516124	433617	81702	1222530	5999
478	1	0	1	0	1	31646	13017	300	1559	203406	161569	41742	130443	501
479	1	1	1	0	1	18942	4639	586	1724	173095	139207	33713	690518	1613
all	1	0	1	0	1	80762	46130	1655	6352	500634	432232	67578	10564618	52375

Table 38: Value of key characteristics per enterprise by NIC 3-digit code

NIC 3-digit	rural										all			
	BAC: Other Services										no. of enterprises			
	Average no. of workers (0.0)			Fixed Assets (Rs.)		Outstanding loans (Rs.)	Total receipts (Rs.)	Total operating expenses (Rs.)	GVA (Rs.)	estimated	sample			
male	female	all	hired	non-hired	owned							hired	net addition	
(1)	(2)	(3)	(4)	(5)	(6)	(7)	(8)	(9)	(10)	(11)	(12)	(13)	(14)	(15)
370	1	0	1	0	1	34618	135463	74	0	62763	28091	34672	181	3
381	1	0	1	0	1	25523	7703	6	526	62760	16960	45801	5328	41
382	0	1	1	0	1	5998	0	0	0	39847	784	39063	1872	6
383	2	1	3	2	1	166842	121274	1871	1860	983149	822212	160937	2227	38
390	1	0	1	0	1	85238	102224	0	0	93402	14221	79181	77	3
492	1	0	1	0	1	159702	8317	9005	31068	180286	99337	80810	2870819	13707
501	2	0	2	1	1	196592	14938	10011	34330	150293	64865	85427	569	20
502	1	0	1	0	1	37214	520	577	690	100011	43471	56539	10206	56
521	1	1	2	0	2	929213	6904	183	59141	51738	19653	32085	6392	21
522	1	0	1	0	1	158484	24179	18282	658	87085	13879	73052	41509	294
532	2	1	3	2	1	68874	328095	3422	16828	264885	97131	167751	692	28
551	4	1	5	3	2	6E+06	248780	265172	658040	816258	405482	395491	13602	400
559	3	2	5	4	1	3E+06	507536	56825	39739	1012890	625472	387418	1917	79
561	2	0	2	0	2	84348	59869	1959	3322	261613	181952	79249	871808	7313
562	2	1	3	1	2	43762	17200	442	2797	177290	89994	87256	57089	410
563	1	0	2	0	1	58691	48536	1210	4653	211548	151082	59763	419682	3159
581	3	0	3	0	2	475067	26085	270887	938	87561	49071	38490	494	7
591	3	0	3	1	1	1E+06	137094	2937	39893	434866	231829	202339	6598	57
592	2	0	2	1	1	211795	146728	139	0	100430	29347	71083	383	6
601	3	0	3	1	2	32500	0	0	0	312000	138840	173160	6	1
602	1	0	1	0	1	63544	0	0	0	49644	32358	17286	2103	3
611	1	0	1	0	1	76404	12205	813	1662	55853	36582	19244	180864	950
612	1	0	1	0	1	77454	98400	8435	21011	504005	439011	64685	5637	69
613	1	0	1	0	1	37500	68543	17821	0	114140	46259	67882	132	4
619	1	0	2	0	2	72348	17030	433	281	293796	255264	38532	4490	35
620	1	0	2	0	2	134627	81882	7597	440	176063	79875	96187	4410	26
631	1	1	1	0	1	78928	293825	4335	5611	162615	41548	121067	4645	15
639	1	0	2	0	1	232830	181334	39624	5815	171146	92910	78236	4941	90
643	0	5	5	0	5	11394	11005	648	48023	20700	9968	10732	1027762	3577
649	1	2	3	0	3	47621	46922	1383	30422	129856	54186	75641	55695	448
651	1	0	1	0	1	59650	6668	286	154	77730	22592	55138	30192	163
661	1	0	1	0	1	40418	10415	6067	19225	133412	104420	28919	16653	73

Table 38: Value of key characteristics per enterprise by NIC 3-digit code

NIC 3-digit	rural										all			
	BAC: Other Services										no. of enterprises			
	Average no. of workers (0.0)			Fixed Assets (Rs.)		Outstanding loans (Rs.)	Total receipts (Rs.)	Total operating expenses (Rs.)	GVA (Rs.)	estimated	sample			
male	female	all	hired	non-hired	owned							hired	net addition	
(1)	(2)	(3)	(4)	(5)	(6)	(7)	(8)	(9)	(10)	(11)	(12)	(13)	(14)	(15)
662	1	0	1	0	1	54994	15237	1300	2630	95042	26374	68624	125192	577
663	0	9	10	0	10	5681	0	0	0	13521	2691	10830	625	3
681	1	0	1	0	1	747477	3729	34081	9307	54108	9739	44306	95274	618
682	1	0	1	0	1	306463	38693	2905	9900	87088	27395	59689	42453	189
691	1	0	1	0	1	99133	24745	1808	12591	121330	19653	101668	33312	159
692	1	0	2	0	1	372286	17484	287	15228	255698	62940	192759	4196	25
701	2	0	2	1	1	54830	98496	0	0	313543	265988	47555	48	3
702	4	0	4	0	4	273755	1854	3161	297	187120	21061	166059	264	4
711	2	0	2	1	1	45709	169882	1461	7361	162735	25258	137405	2446	26
712	1	0	2	1	1	102912	315440	0	0	185819	28115	157703	75	4
731	2	0	2	1	1	66200	276360	301	0	398401	142872	255529	1281	9
732	5	0	5	4	1	41250	0	0	0	362400	176880	185520	11	1
741	3	0	4	1	2	96074	42802	2077	195	172062	37080	134180	1262	30
742	1	0	1	0	1	133033	151114	4612	5201	129240	47700	81525	97668	801
749	1	0	1	0	1	22166	31206	516	0	110201	28388	81813	2723	8
750	1	0	1	0	1	103803	11156	45	5220	101308	40462	60845	16695	64
771	2	0	2	1	1	360084	1723	1717	40811	213549	104505	109044	16531	96
772	2	0	2	1	1	219487	66009	10945	4444	115189	26253	88916	200895	1556
773	1	0	1	0	1	273252	14282	13796	12811	78707	21897	56795	49391	270
781	1	1	2	1	2	26255	299859	1547	0	286996	48458	238538	347	7
782	7	0	7	3	3	43436	605454	134	0	455996	63516	392480	579	13
783	4	0	4	3	1	272552	0	0	0	316349	96776	219573	35	4
791	1	0	2	1	1	226700	214901	80098	36762	178222	55272	122594	3666	72
799	2	0	2	0	2	47208	99272	107	10447	142604	39002	103602	801	13
801	7	0	8	7	1	52266	99570	24643	9034	420509	41987	374713	546	9
802	4	0	4	3	1	90500	1000000	0	0	300000	8760	291240	2	1
812	1	0	1	0	1	26998	2256	5	0	43740	4583	39157	2254	11
813	5	0	5	2	3	662651	0	0	0	395907	56565	339342	190	3
821	1	0	1	0	1	148818	101246	4183	4068	114320	46177	68143	42711	425
829	1	1	2	0	1	46979	19789	10510	79	93833	55290	38543	4621	31
851	3	2	5	4	1	418483	150211	18698	8960	193486	41911	151567	122599	1214
852	7	4	11	9	2	3E+06	615711	171618	114513	913386	240640	672692	71686	1247
853	22	10	32	30	2	3E+07	574510	8192967	3642653	10317349	2697989	7618241	5281	247

Table 38: Value of key characteristics per enterprise by NIC 3-digit code

NIC 3-digit	BAC: Other Services										rural		all	
	Average no. of workers (0.0)					Fixed Assets (Rs.)		Outstanding loans (Rs.)	Total receipts (Rs.)	Total operating expenses (Rs.)	GVA (Rs.)	no. of enterprises		
	male	female	all	hired	non-hired	owned	hired					net addition	estimated	sample
(1)	(2)	(3)	(4)	(5)	(6)	(7)	(8)	(9)	(10)	(11)	(12)	(13)	(14)	(15)
854	1	0	1	0	1	62034	33479	1327	570	52241	9316	42924	221042	1325
855	1	0	1	0	1	22198	4843	43	0	63795	7917	55877	33852	51
861	2	2	4	3	1	3E+06	196435	37148	217929	829730	411157	418151	16409	220
862	1	0	1	0	1	84711	66730	1993	1214	141013	66169	74838	329007	2058
869	1	0	1	0	1	84938	73089	2988	3641	152413	68010	84400	154182	872
871	1	3	3	2	1	86490	301389	221	0	434046	228130	205916	93	3
872	9	9	18	17	1	3E+08	0	0	75000	5160000	3950208	1209792	31	1
873	2	2	4	3	1	4E+06	0	15394	22315	599700	518055	81645	293	8
879	3	3	6	5	1	7E+06	287879	24672	1726	785423	560778	224645	604	13
881	2	3	5	3	1	163896	211830	16956	0	189818	49171	140646	513	8
889	3	9	12	4	8	331155	89313	4378	95504	321133	129950	191183	1911	22
900	3	0	3	1	2	51449	11892	1565	1721	97558	20054	77491	99157	621
910	3	0	3	1	3	396410	7062	5241	0	51970	22601	29369	1480	21
920	1	0	1	0	1	16402	28564	305	922	124708	72017	52254	8583	56
931	8	0	8	0	8	111162	61894	8000	5820	64458	19860	44599	3749	41
932	5	0	6	4	2	74284	21815	900	1322	112795	21358	91437	21378	123
941	3	1	4	1	2	135350	28099	205	0	103250	25237	77994	911	13
949	1	0	1	0	1	32521	5278	374	51	33508	3645	29863	286775	1047
951	1	0	1	0	1	68673	145677	3435	1857	138557	70229	68328	41626	443
952	1	0	1	0	1	44676	39506	750	984	58038	17032	41002	830388	4955
960	1	0	1	0	1	29749	25421	312	395	46376	8771	37604	1564775	7649
all	1	1	2	2	0	148204	34964	10090	19214	136075	67317	68628	10211394	58392

Table 38: Value of key characteristics per enterprise by NIC 3-digit code

BAC: all

rural

all

NIC 3-digit	Average no. of workers (0.0)				Fixed Assets (Rs.)			Outstanding loans (Rs.)	Total receipts (Rs.)	Total operating expenses (Rs.)	GVA (Rs.)	no. of enterprises		
	male	female	all	hired	non-hired	owned	hired					net addition	estimated	sample
(1)	(2)	(3)	(4)	(5)	(6)	(7)	(8)	(9)	(10)	(11)	(12)	(13)	(14)	(15)
16	2	0	2	1	1	587932	67443	10521	175083	1877713	1775595	98791	2805	21
101	1	0	1	0	1	43855	34397	578	2966	471826	383795	88012	139283	1233
102	1	4	5	3	2	155707	30246	1333	7726	880947	585919	294968	5152	51
103	1	1	3	1	1	191407	18146	22803	59906	705136	513825	129891	14811	122
104	2	0	2	1	2	386369	34764	20367	100112	2520314	2394761	125238	18705	180
105	2	1	2	0	2	69120	12859	1437	6136	443125	350154	92720	36715	246
106	1	0	2	0	2	160094	6893	2905	11016	194625	138021	56404	907616	6164
107	2	1	3	2	2	145358	47341	4217	10179	378978	277686	100226	237477	2113
108	4	2	6	4	2	1E+06	99665	20846	212326	5015201	4428179	572637	1837	32
110	1	1	2	1	1	80013	8162	7872	10550	92274	45676	46191	184366	1072
120	0	1	1	0	1	28012	1105	148	2465	33166	15140	17665	1795823	2172
131	1	1	2	0	2	139835	13347	6436	10902	154443	83342	70992	438981	2089
139	1	1	2	0	2	44388	3624	1651	1719	56676	22415	34179	948126	2141
141	1	1	1	0	1	45040	20203	979	613	50837	13920	36907	2194143	14899
142	0	1	2	1	1	93969	50544	12043	0	79647	30488	49159	324	8
143	0	1	1	0	1	11497	2340	565	1394	24366	6111	18240	27743	58
151	2	1	3	1	1	68017	48549	1705	1496	262183	152382	109355	7584	106
152	2	0	2	0	2	152311	13253	844	1024	327885	221521	105771	20570	128
161	3	0	3	2	1	593660	109547	10053	29444	653852	418357	234742	37533	479
162	1	1	2	0	2	35751	6848	736	2013	78422	35508	42690	1210367	5034
170	2	1	3	1	1	255095	50748	33616	36725	442367	324373	114254	32599	151
181	2	0	3	1	1	465073	122096	9548	42222	396774	209784	183684	18811	233
182	2	0	2	1	1	58768	313275	28937	2160	282072	123898	158174	130	6
191	4	2	7	4	3	232086	107454	7319	16171	907464	646071	261334	595	24
192	5	0	5	4	1	2E+06	241948	0	168384	1970127	1577643	373405	570	11
201	3	6	9	2	7	1E+06	35803	782027	499298	1250229	938822	309386	518	18
202	0	1	2	0	1	101140	16990	5489	16536	308025	254006	52652	87390	417
210	4	1	5	3	2	1E+06	263164	9494	80297	1399309	1043608	347963	1456	36
221	2	1	3	2	1	362814	194306	23277	39450	1033209	803365	222337	4732	68
222	3	1	4	3	1	1E+06	138908	261653	285648	2113898	1828759	283065	11042	128
231	1	1	3	0	2	137474	10735	91	2107	138818	81481	57338	21501	25
239	4	1	5	3	2	280125	157538	5824	38730	595754	376970	214015	436405	3166

Table 38: Value of key characteristics per enterprise by NIC 3-digit code

BAC: all

rural

all

NIC 3-digit	Average no. of workers (0.0)				Fixed Assets (Rs.)			Outstanding loans (Rs.)	Total receipts (Rs.)	Total operating expenses (Rs.)	GVA (Rs.)	no. of enterprises		
	male	female	all	hired	non-hired	owned	hired					net addition	estimated	sample
(1)	(2)	(3)	(4)	(5)	(6)	(7)	(8)	(9)	(10)	(11)	(12)	(13)	(14)	(15)
241	2	0	2	1	1	84430	5189	36	195	251523	124303	126851	3605	25
242	1	1	2	1	1	74983	2678	2477	2922	177495	108132	69230	10383	21
243	2	1	3	1	2	312665	258284	7649	122665	693219	457414	228160	3819	56
251	3	0	3	1	1	183498	161770	8427	13002	609758	422381	186586	67892	1008
252	6	0	6	3	3	2E+06	40	5751	0	2408404	1947194	323180	871	5
259	2	0	2	0	1	78950	21997	1791	6480	161116	99243	61739	234593	1524
261	3	1	5	3	1	177827	11493	422	36204	632408	452973	179435	454	7
262	4	4	8	7	1	378309	705337	0	85832	15742248	14953641	329835	116	8
263	1	0	1	0	1	0	115000	0	0	60000	16980	43020	45	1
264	9	0	9	7	2	1E+06	3298	0	471	1513722	1002146	511576	97	3
265	4	0	4	2	2	135000	600000	0	0	240000	32160	207840	1	1
267	1	0	1	0	1	13750	275000	1000	0	73200	23430	49770	3	2
271	5	0	5	3	2	237921	157235	5890	134045	801494	421942	358883	781	14
272	1	0	1	0	1	46114	192254	115	2190	225277	165630	59648	1618	23
273	3	0	3	2	1	196136	5172	12625	3788	595509	435225	160284	415	6
274	6	4	10	9	1	194827	0	4073	14814	1173568	786471	379926	251	6
275	4	0	4	3	1	327349	192016	1720	561	973779	743835	229100	602	12
279	3	1	4	2	2	242353	152418	0	3640	1045496	894891	148217	328	9
281	5	0	5	4	1	699009	823116	37883	174492	1111459	640719	453412	525	27
282	2	0	2	1	2	226089	23923	9538	39330	421041	307171	109346	21405	127
291	4	0	4	3	1	587136	160336	229	5537	970641	747314	220608	122	8
292	4	0	4	3	2	505793	438447	6018	17722	1120664	751873	368099	1262	36
293	4	2	6	5	1	1E+06	460438	6054	176056	1712683	1139872	563822	1088	25
301	6	0	7	4	2	987597	12305	3843	90632	2198183	537195	1658657	597	5
302	14	0	14	12	2	1E+06	659017	4195	305599	4729808	3811142	892535	44	4
309	4	0	4	3	1	422190	325016	1240	64668	1255317	880360	374948	2431	29
310	2	0	2	0	1	67013	29507	1352	3174	216554	131986	84346	378760	2764
321	1	1	2	1	1	72488	37350	1391	2894	320820	240644	79806	249543	1426
322	1	0	1	0	1	34802	2977	11	72	101319	55315	46004	1618	11
323	0	1	1	0	1	66184	0	3963	0	24337	8569	15769	2037	13
324	1	1	2	1	2	167832	1993	49753	43252	743815	570297	109002	6074	28
325	3	0	3	1	2	277426	4512	13509	18615	378932	263987	114942	328	5

Table 38: Value of key characteristics per enterprise by NIC 3-digit code

BAC: all

rural

all

NIC 3-digit	Average no. of workers (0.0)				Fixed Assets (Rs.)			Outstanding loans (Rs.)	Total receipts (Rs.)	Total operating expenses (Rs.)	GVA (Rs.)	no. of enterprises		
	male	female	all	hired	non-hired	owned	hired					net addition	estimated	sample
(1)	(2)	(3)	(4)	(5)	(6)	(7)	(8)	(9)	(10)	(11)	(12)	(13)	(14)	(15)
329	1	2	3	2	2	30943	16608	685	1762	106114	47036	59027	138126	407
331	2	0	2	0	0	90017	108360	2227	4171	126011	47753	77275	139161	1327
332	1	0	1	0	1	23471	45440	112	9939	148714	9287	139427	377	4
370	1	0	1	0	1	34618	135463	74	0	62763	28091	34672	181	3
381	1	0	1	0	1	25523	7703	6	526	62760	16960	45801	5328	41
382	0	1	1	0	1	5998	0	0	0	39847	784	39063	1872	6
383	2	1	3	2	1	166842	121274	1871	1860	983149	822212	160937	2227	38
390	1	0	1	0	1	85238	102224	0	0	93402	14221	79181	77	3
451	2	0	2	1	1	266985	1846575	32102	93243	4588742	4214018	364970	5375	58
452	2	0	2	1	1	131469	183263	5469	5202	173822	62304	111504	142249	1485
453	2	0	2	1	1	213526	290163	17194	94849	1538901	1368733	167769	15053	182
454	2	0	2	0	1	204264	168646	5341	41975	1237084	1107493	123590	95536	854
461	2	0	2	0	1	96437	55479	657	42550	2897072	2764738	131929	69562	400
462	1	0	2	0	1	66885	40356	166	8339	1300105	1191190	107739	188311	776
463	2	0	2	0	2	128206	39094	4668	13996	1554169	1419693	131424	144486	881
464	2	0	2	1	2	253550	486984	1029	28045	2360173	2071138	282404	11949	120
465	3	0	3	0	2	247024	1340805	2797	74978	4182208	3779078	396607	2716	33
466	2	0	2	0	1	156904	65134	3770	18419	2067750	1935199	125271	109428	636
469	2	0	2	0	2	60563	2643	581	1948	472591	406855	65608	22964	46
471	1	0	1	0	1	67570	19692	1742	1855	234799	193682	40931	1699705	8953
472	1	0	1	0	1	62464	18362	1202	2728	337089	279751	57126	5222901	25388
473	3	0	4	2	1	1E+06	223387	17794	88445	19745628	18551723	1113200	25878	263
474	1	0	1	0	1	90340	105942	5782	6411	784870	707135	77355	73148	432
475	1	0	2	0	1	215130	220112	3245	29636	1095176	956245	135705	550085	3002
476	1	0	1	0	1	84218	93556	3097	6510	304265	247665	56417	141778	753
477	1	0	1	0	1	97050	94041	1450	10220	516124	433617	81702	1222530	5999
478	1	0	1	0	1	31646	13017	300	1559	203406	161569	41742	130443	501
479	1	1	1	0	1	18942	4639	586	1724	173095	139207	33713	690518	1613
492	1	0	1	0	1	159702	8317	9005	31068	180286	99337	80810	2870819	13707
501	2	0	2	1	1	196592	14938	10011	34330	150293	64865	85427	569	20
502	1	0	1	0	1	37214	520	577	690	100011	43471	56539	10206	56
521	1	1	2	0	2	929213	6904	183	59141	51738	19653	32085	6392	21

Table 38: Value of key characteristics per enterprise by NIC 3-digit code

BAC: all

rural

all

NIC 3-digit	Average no. of workers (0.0)				Fixed Assets (Rs.)			Outstanding loans (Rs.)	Total receipts (Rs.)	Total operating expenses (Rs.)	GVA (Rs.)	no. of enterprises		
	male	female	all	hired	non-hired	owned	hired					net addition	estimated	sample
(1)	(2)	(3)	(4)	(5)	(6)	(7)	(8)	(9)	(10)	(11)	(12)	(13)	(14)	(15)
522	1	0	1	0	1	158484	24179	18282	658	87085	13879	73052	41509	294
532	2	1	3	2	1	68874	328095	3422	16828	264885	97131	167751	692	28
551	4	1	5	3	2	6E+06	248780	265172	658040	816258	405482	395491	13602	400
559	3	2	5	4	1	3E+06	507536	56825	39739	1012890	625472	387418	1917	79
561	2	0	2	0	2	84348	59869	1959	3322	261613	181952	79249	871808	7313
562	2	1	3	1	2	43762	17200	442	2797	177290	89994	87256	57089	410
563	1	0	2	0	1	58691	48536	1210	4653	211548	151082	59763	419682	3159
581	3	0	3	0	2	475067	26085	270887	938	87561	49071	38490	494	7
591	3	0	3	1	1	1E+06	137094	2937	39893	434866	231829	202339	6598	57
592	2	0	2	1	1	211795	146728	139	0	100430	29347	71083	383	6
601	3	0	3	1	2	32500	0	0	0	312000	138840	173160	6	1
602	1	0	1	0	1	63544	0	0	0	49644	32358	17286	2103	3
611	1	0	1	0	1	76404	12205	813	1662	55853	36582	19244	180864	950
612	1	0	1	0	1	77454	98400	8435	21011	504005	439011	64685	5637	69
613	1	0	1	0	1	37500	68543	17821	0	114140	46259	67882	132	4
619	1	0	2	0	2	72348	17030	433	281	293796	255264	38532	4490	35
620	1	0	2	0	2	134627	81882	7597	440	176063	79875	96187	4410	26
631	1	1	1	0	1	78928	293825	4335	5611	162615	41548	121067	4645	15
639	1	0	2	0	1	232830	181334	39624	5815	171146	92910	78236	4941	90
643	0	5	5	0	5	11394	11005	648	48023	20700	9968	10732	1027762	3577
649	1	2	3	0	3	47621	46922	1383	30422	129856	54186	75641	55695	448
651	1	0	1	0	1	59650	6668	286	154	77730	22592	55138	30192	163
661	1	0	1	0	1	40418	10415	6067	19225	133412	104420	28919	16653	73
662	1	0	1	0	1	54994	15237	1300	2630	95042	26374	68624	125192	577
663	0	9	10	0	10	5681	0	0	0	13521	2691	10830	625	3
681	1	0	1	0	1	747477	3729	34081	9307	54108	9739	44306	95274	618
682	1	0	1	0	1	306463	38693	2905	9900	87088	27395	59689	42453	189
691	1	0	1	0	1	99133	24745	1808	12591	121330	19653	101668	33312	159
692	1	0	2	0	1	372286	17484	287	15228	255698	62940	192759	4196	25
701	2	0	2	1	1	54830	98496	0	0	313543	265988	47555	48	3
702	4	0	4	0	4	273755	1854	3161	297	187120	21061	166059	264	4
711	2	0	2	1	1	45709	169882	1461	7361	162735	25258	137405	2446	26

Table 38: Value of key characteristics per enterprise by NIC 3-digit code

BAC: all

rural

all

NIC 3-digit	Average no. of workers (0.0)				Fixed Assets (Rs.)			Outstanding loans (Rs.)	Total receipts (Rs.)	Total operating expenses (Rs.)	GVA (Rs.)	no. of enterprises		
	male	female	all	hired	non-hired	owned	hired					net addition	estimated	sample
(1)	(2)	(3)	(4)	(5)	(6)	(7)	(8)	(9)	(10)	(11)	(12)	(13)	(14)	(15)
712	1	0	2	1	1	102912	315440	0	0	185819	28115	157703	75	4
731	2	0	2	1	1	66200	276360	301	0	398401	142872	255529	1281	9
732	5	0	5	4	1	41250	0	0	0	362400	176880	185520	11	1
741	3	0	4	1	2	96074	42802	2077	195	172062	37080	134180	1262	30
742	1	0	1	0	1	133033	151114	4612	5201	129240	47700	81525	97668	801
749	1	0	1	0	1	22166	31206	516	0	110201	28388	81813	2723	8
750	1	0	1	0	1	103803	11156	45	5220	101308	40462	60845	16695	64
771	2	0	2	1	1	360084	1723	1717	40811	213549	104505	109044	16531	96
772	2	0	2	1	1	219487	66009	10945	4444	115189	26253	88916	200895	1556
773	1	0	1	0	1	273252	14282	13796	12811	78707	21897	56795	49391	270
781	1	1	2	1	2	26255	299859	1547	0	286996	48458	238538	347	7
782	7	0	7	3	3	43436	605454	134	0	455996	63516	392480	579	13
783	4	0	4	3	1	272552	0	0	0	316349	96776	219573	35	4
791	1	0	2	1	1	226700	214901	80098	36762	178222	55272	122594	3666	72
799	2	0	2	0	2	47208	99272	107	10447	142604	39002	103602	801	13
801	7	0	8	7	1	52266	99570	24643	9034	420509	41987	374713	546	9
802	4	0	4	3	1	90500	1000000	0	0	300000	8760	291240	2	1
812	1	0	1	0	1	26998	2256	5	0	43740	4583	39157	2254	11
813	5	0	5	2	3	662651	0	0	0	395907	56565	339342	190	3
821	1	0	1	0	1	148818	101246	4183	4068	114320	46177	68143	42711	425
829	1	1	2	0	1	46979	19789	10510	79	93833	55290	38543	4621	31
851	3	2	5	4	1	418483	150211	18698	8960	193486	41911	151567	122599	1214
852	7	4	11	9	2	3E+06	615711	171618	114513	913386	240640	672692	71686	1247
853	22	10	32	30	2	3E+07	574510	8192967	3642653	10317349	2697989	7618241	5281	247
854	1	0	1	0	1	62034	33479	1327	570	52241	9316	42924	221042	1325
855	1	0	1	0	1	22198	4843	43	0	63795	7917	55877	33852	51
861	2	2	4	3	1	3E+06	196435	37148	217929	829730	411157	418151	16409	220
862	1	0	1	0	1	84711	66730	1993	1214	141013	66169	74838	329007	2058
869	1	0	1	0	1	84938	73089	2988	3641	152413	68010	84400	154182	872
871	1	3	3	2	1	86490	301389	221	0	434046	228130	205916	93	3
872	9	9	18	17	1	3E+08	0	0	75000	5160000	3950208	1209792	31	1
873	2	2	4	3	1	4E+06	0	15394	22315	599700	518055	81645	293	8

Table 38: Value of key characteristics per enterprise by NIC 3-digit code

BAC: all

rural

all

NIC 3-digit	Average no. of workers (0.0)				Fixed Assets (Rs.)			Outstanding loans (Rs.)	Total receipts (Rs.)	Total operating expenses (Rs.)	GVA (Rs.)	no. of enterprises		
	male	female	all	hired	non-hired	owned	hired					net addition	estimated	sample
(1)	(2)	(3)	(4)	(5)	(6)	(7)	(8)	(9)	(10)	(11)	(12)	(13)	(14)	(15)
879	3	3	6	5	1	7E+06	287879	24672	1726	785423	560778	224645	604	13
881	2	3	5	3	1	163896	211830	16956	0	189818	49171	140646	513	8
889	3	9	12	4	8	331155	89313	4378	95504	321133	129950	191183	1911	22
900	3	0	3	1	2	51449	11892	1565	1721	97558	20054	77491	99157	621
910	3	0	3	1	3	396410	7062	5241	0	51970	22601	29369	1480	21
920	1	0	1	0	1	16402	28564	305	922	124708	72017	52254	8583	56
931	8	0	8	0	8	111162	61894	8000	5820	64458	19860	44599	3749	41
932	5	0	6	4	2	74284	21815	900	1322	112795	21358	91437	21378	123
941	3	1	4	1	2	135350	28099	205	0	103230	25237	77994	911	13
949	1	0	1	0	1	32521	5278	374	51	33508	3645	29863	286775	1047
951	1	0	1	0	1	68673	145677	3435	1857	138557	70229	68328	41626	443
952	1	0	1	0	1	44676	39506	750	984	58038	17032	41002	830388	4955
960	1	0	1	0	1	29749	25421	312	395	46376	8771	37604	1564775	7649
all	1	1	2	0	1	103037	34798	4702	10664	265283	200643	64114	30891093	162375

Table 38: Value of key characteristics per enterprise by NIC 3-digit code
BAC: Manufacturing

NIC 3-digit	Average no. of workers (0.0)										Fixed Assets (Rs.)			Outstanding loans (Rs.)		Total receipts (Rs.)	Total operating expenses (Rs.)	GVA (Rs.)	no. of enterprises estimated	no. of enterprises sample	
	male		female		all		hired		non-hired		owned		hired		net addition						
	(2)	(3)	(4)	(5)	(6)	(7)	(8)	(9)	(10)	(11)	(12)	(13)	(14)	(15)							
16	2	0	2	0	2	443762	64531	43	0	86576	35230	51345	2365	12							
101	1	0	2	0	2	82901	172701	881	3696	761559	621444	140075	79049	745							
102	1	1	1	0	1	4770	10145	0	665	59073	29432	29641	2002	18							
103	1	1	2	0	2	68484	69770	247	347	171203	118950	52095	10321	82							
104	1	0	2	0	2	713720	51585	25564	17640	445135	344790	100147	5007	55							
105	2	0	2	0	2	150859	162786	3454	2150	421251	337996	83197	21258	143							
106	1	0	1	0	1	240836	71032	3936	1570	151683	86172	65497	175645	1512							
107	1	1	2	0	2	97743	81971	1314	4894	352529	267599	82732	154790	971							
108	2	0	2	0	2	323692	28333	260	0	281778	192498	89280	1925	9							
110	0	1	2	0	2	198343	47882	5076	2803	126539	65113	61371	17573	180							
120	1	1	1	0	1	33104	6478	23	67	19788	2895	16893	447827	1047							
131	1	1	2	0	2	128907	19226	1271	7877	67532	24820	42706	362116	924							
139	0	1	2	0	2	87627	121579	731	301	70049	19587	50455	641343	1500							
141	0	1	1	0	1	82645	60146	959	459	55458	14336	41113	1728782	11477							
142	0	1	1	0	1	109873	25010	0	0	37034	12663	24372	1439	12							
143	0	1	1	0	1	44969	6864	-22	0	28064	7148	20916	10664	46							
151	1	0	1	0	1	157402	110228	272	1322	137190	66761	70408	21245	149							
152	1	1	2	0	2	100884	68988	215	496	124834	69947	54828	37415	224							
161	2	0	2	0	2	383209	119209	961	1190	337772	191472	146300	4192	41							
162	1	0	1	0	1	101848	46634	4439	569	97602	50779	46811	257325	1318							
170	1	1	1	0	1	101580	43419	1029	26	89759	54810	34937	51376	260							
181	1	0	2	0	2	193882	195064	2785	6521	175628	97046	78539	59104	523							
182	1	0	1	0	1	160867	99817	3873	3469	68055	26520	41535	934	10							
191	1	1	2	0	2	24000	0	0	0	51240	9690	41550	6	2							
192	1	1	2	1	1	832237	1007420	0	0	1296789	1129683	167106	71	2							
201	1	1	1	0	1	77308	148547	0	0	291673	160797	130876	724	4							
202	0	1	1	0	1	24384	17098	320	163	28771	9930	18805	88346	205							
210	1	0	1	0	1	114579	64225	1	0	130057	82151	47906	697	10							
221	1	0	1	0	1	163261	213263	534	4532	479759	362157	113354	8708	69							
222	1	1	2	0	2	267689	29488	123	260	77664	29069	48555	104926	160							
231	2	1	3	0	3	206582	68768	17	1425	226893	147875	79017	14643	57							
239	1	1	2	0	2	165616	79900	240	4061	130882	67698	63174	81685	484							
241	1	0	1	0	1	164249	6810	5860	23574	742683	602563	138071	7594	19							
242	1	0	1	0	1	23796	28271	296	3015	92875	39571	53284	15541	33							

Table 38: Value of key characteristics per enterprise by NIC 3-digit code
BAC: Manufacturing

NIC 3-digit	urban										OAE			
	Average no. of workers (0.0)					Fixed Assets (Rs.)		Outstanding loans (Rs.)	Total receipts (Rs.)	Total operating expenses (Rs.)	GVA (Rs.)	no. of enterprises estimated	sample	
	male	female	all	hired	non-hired	owned	hired							net addition
(1)	(2)	(3)	(4)	(5)	(6)	(7)	(8)	(9)	(10)	(11)	(12)	(13)	(14)	(15)
243	2	0	2	0	2	134741	45211	118	104	123339	62471	60867	2831	27
251	2	0	2	0	2	168502	269246	15516	10825	327836	198779	128968	28877	276
259	1	0	2	0	2	172530	126179	5218	2841	168335	80786	87421	88809	626
261	1	1	2	0	2	126828	44469	1485	0	522126	428012	93954	1876	10
262	1	0	1	0	1	261082	3050	951	0	757124	636813	120311	820	6
265	1	0	1	0	1	462504	0	6572	0	302721	218837	83883	679	4
266	4	0	4	0	4	175000	0	0	0	240000	49200	190800	49	1
267	1	0	1	0	1	65741	299528	0	0	92646	42279	50367	175	5
271	1	0	1	0	1	80126	167366	129	42035	359324	193746	165568	1542	14
272	1	0	1	0	1	34481	108545	1322	48	186659	108439	78220	7169	37
273	1	0	1	0	1	57232	361832	6663	3421	101761	55835	45926	971	13
274	1	1	1	0	1	369903	57065	0	0	438725	361521	77204	403	8
275	2	0	2	0	2	258538	147246	1104	0	222259	68154	154104	1372	9
279	2	0	2	0	2	1E+06	186751	0	0	551747	361656	187416	1074	10
281	2	0	2	0	2	238848	362847	110041	70993	264998	78633	186365	2059	17
282	2	0	2	0	2	342159	487620	22063	4640	350448	182914	167245	7015	64
291	5	0	5	0	5	2E+06	0	0	0	5640000	4125000	1515000	164	1
292	2	0	2	0	2	2E+06	77252	0	0	336072	174468	161604	374	11
293	2	0	2	0	2	381277	64824	1419	1	310103	204727	105376	2562	30
309	2	0	2	0	2	160066	153824	0	0	178158	79492	98666	2644	18
310	1	0	1	0	1	159447	74864	945	1531	212600	122163	90318	118463	918
321	1	0	1	0	1	136848	134635	981	4460	276662	196644	79330	345824	1558
322	1	1	2	0	2	338536	29038	322	1844	152321	93993	57834	2953	21
323	0	1	1	0	2	50677	12585	0	0	23328	8689	14639	18175	27
324	1	1	2	0	2	74231	47334	8929	1	106095	63710	42385	4523	41
325	2	0	2	0	2	138047	301777	6122	19181	429022	310929	118089	3222	23
329	0	1	1	0	1	64065	61532	4255	755	115056	75314	39719	139837	739
331	1	0	1	0	1	175453	229322	2640	576	146326	60793	85162	90618	814
332	1	0	1	0	1	43500	0	0	0	24000	6720	17280	42	1
all	1	1	1	0	1	106293	74527	1516	1775	114402	62627	51633	5291761	27632

Table 38: Value of key characteristics per enterprise by NIC 3-digit code

BAC: Trading

urban

OAE

NIC 3-digit	Average no. of workers (0.0)						Fixed Assets (Rs.)			Outstanding loans (Rs.) (10)	Total receipts (Rs.) (11)	Total operating expenses (Rs.) (12)	GVA (Rs.) (13)	no. of enterprises	
	male (2)	female (3)	all (4)	hired (5)	non-hired (6)	owned (7)	hired (8)	net addition (9)	estimated (14)					sample (15)	
451	1	0	1	0	1	141028	393833	199	6063	1330917	1099513	230745	12487	63	
452	1	0	1	0	1	124644	294093	888	737	152479	50300	102164	149396	710	
453	1	0	1	0	1	256953	233514	1725	16411	764462	634602	128791	67970	278	
454	1	0	1	0	1	125050	250491	1412	7815	314503	212733	101445	131642	646	
461	1	0	1	0	1	289588	133824	1156	6069	336756	167879	168352	109327	357	
462	1	0	1	0	1	316563	165570	961	5194	2029190	1883632	144360	56880	226	
463	1	0	1	0	1	243339	147528	666	30785	1645094	1515854	127486	94287	356	
464	2	0	2	0	2	265467	401333	4126	28895	6566132	6184456	357047	95055	303	
465	1	0	2	0	1	566696	255342	7788	11300	1838627	1626828	198719	6295	46	
466	1	0	1	0	1	326187	126482	4315	13557	924663	804310	117664	195775	729	
469	1	0	1	0	1	769534	751116	137	6718	1201999	1088419	113476	11770	62	
471	1	0	1	0	1	161013	90991	2374	2214	369918	304300	65355	830745	4749	
472	1	0	1	0	1	141297	109641	3459	3147	468677	390856	77503	3082362	14784	
473	1	0	1	0	1	208361	229504	23	25802	803811	691261	112441	19040	87	
474	1	0	1	0	1	203207	330477	5349	7055	994159	859342	133550	138993	673	
475	1	0	1	0	1	269683	536072	5874	14314	882289	748521	131183	691210	2918	
476	1	0	1	0	1	238525	233553	11111	13249	440430	356311	83941	250549	1132	
477	1	0	1	0	1	183547	274815	5433	7392	700287	581174	117266	1397420	5488	
478	1	0	1	0	1	52322	160685	373	1188	370950	299158	71720	155141	607	
479	1	0	1	0	1	36517	19384	687	1420	265045	214638	50381	374013	1565	
all	1	0	1	0	1	172111	191881	3824	6227	639348	541885	96296	7870356	35779	

Table 38: Value of key characteristics per enterprise by NIC 3-digit code

NIC 3-digit		urban										OAE	
		BAC: Other Services										no. of enterprises estimated	sample
		Average no. of workers (0.0)		Fixed Assets (Rs.)		Outstanding loans (Rs.)	Total receipts (Rs.)	Total operating expenses (Rs.)	GVA (Rs.)				
male	female	all	hired	non-hired	owned					hired	net addition	(10)	(11)
(2)	(3)	(4)	(5)	(6)	(7)	(8)	(9)	(10)	(11)	(12)	(13)	(14)	(15)
370	0	1	1	0	3261	0	0	0	47510	3352	44159	1352	6
381	1	0	1	0	11704	16116	26	17	53889	14949	38923	20820	64
382	1	0	1	0	85190	3	0	0	5789	5789	51758	2658	13
383	1	0	1	0	41881	47874	0	255	72718	23151	49567	7202	48
492	1	0	1	0	105179	34575	3374	9024	143294	70020	73260	2096352	8075
502	1	0	1	0	44751	16763	51	0	30638	6457	24181	8223	9
521	1	0	1	0	2E+06	260145	0	1158	130801	44690	86101	1431	8
522	1	0	1	0	71673	60151	379	2678	84728	21146	63582	44972	218
531	1	0	1	0	12400	0	0	0	93600	28980	64620	400	1
532	2	0	2	0	111916	230257	552	0	145983	49452	96436	6634	48
551	1	0	2	0	2E+06	32173	1303	22756	224177	80210	143966	13015	45
559	1	1	2	0	3E+06	418018	30546	0	466699	209378	257321	2634	15
561	1	0	2	0	143540	104440	2303	2374	253404	177137	76238	615136	3534
562	1	1	2	0	138630	77573	666	486	147636	61672	85958	42673	210
563	1	0	1	0	72732	114496	1357	1109	219363	151826	67518	341723	2329
581	1	0	1	0	162689	158898	2060	1201	199224	123784	75440	2586	21
582	1	0	1	0	98424	371697	0	0	143273	37355	105918	221	6
591	0	0	1	0	120751	85420	2028	1957	113431	52105	61326	3618	25
592	1	0	1	0	179396	90561	2018	92572	226396	43552	182844	2341	13
602	1	0	1	0	4000	45000	0	0	1730400	1689840	40560	4	1
611	1	0	1	0	103288	54249	3675	185	87316	63093	24220	184369	885
612	1	0	1	0	70756	12158	575	0	90152	71955	18013	11596	75
613	2	0	2	0	2397	204069	0	0	84020	66981	17039	484	2
619	1	0	1	0	171055	80581	1136	2369	510229	464424	45805	4064	35
620	1	0	1	0	235987	257862	7579	3428	172215	53845	118080	3906	53
631	1	0	1	0	159328	380941	8971	3606	159851	54863	104988	3005	18
639	1	0	1	0	373957	459304	33819	23890	218020	89255	128618	19995	138
643	0	4	4	0	18934	33933	700	53131	42221	28883	13338	129340	615
649	1	0	1	0	96533	318400	3447	42353	318065	124877	193188	53022	233
651	1	0	1	0	191086	21783	983	4595	123104	34829	88228	22174	185
661	1	0	1	0	158244	303413	14654	991	311797	184687	127110	16648	117
662	1	0	1	0	145826	32327	1207	6663	132989	29019	103970	138071	634
663	1	0	1	0	272229	87455	0	16354	541388	415762	125009	305	6
681	1	0	1	0	1E+06	25207	10940	6876	99769	22239	77518	147153	802

Table 38: Value of key characteristics per enterprise by NIC 3-digit code

NIC 3-digit		urban										OAE									
		BAC: Other Services										no. of enterprises estimated	sample								
		Average no. of workers (0.0)		Fixed Assets (Rs.)		net addition	Outstanding loans (Rs.)	Total receipts (Rs.)	Total operating expenses (Rs.)	GVA (Rs.)											
male	female	all	hired	non-hired	owned						hired	(1)	(2)	(3)	(4)	(5)	(6)	(7)	(8)	(9)	(10)
682	1	0	0	1	0	1	0	1	381538	170651	4572	598	214235	51285	162935	111632	523				
691	1	0	0	1	0	1	0	1	215220	80555	1318	534	154345	29628	124716	145888	832				
692	1	0	0	1	0	1	0	1	276809	232820	9131	1692	186000	32348	153652	24214	114				
701	2	0	0	2	0	2	0	2	20869	179576	0	0	40075	26069	14006	275	4				
702	1	0	0	1	0	1	0	1	419849	306718	0	0	234270	60417	173829	2495	12				
711	1	0	0	1	0	1	0	1	395660	84817	2156	778	172525	29344	143180	5219	29				
712	2	0	0	2	1	1	1	1	202522	202604	299	782	331736	123748	206835	1971	9				
722	1	0	0	1	0	1	0	1	920000	0	0	0	120000	40200	79800	26	1				
731	1	0	0	1	0	1	0	1	58636	436871	295	585	174709	45198	129511	4008	18				
741	2	0	0	2	0	2	0	2	351684	116101	2040	0	171513	63287	108197	14146	69				
742	1	0	0	1	0	1	0	1	220300	278592	10299	6233	173996	70947	103018	91323	595				
749	1	0	0	1	0	1	0	1	177502	89271	147	125	145680	39826	105854	7591	43				
750	1	0	0	1	0	1	0	1	95126	22629	73597	0	46955	11560	35394	1743	10				
771	1	0	0	1	0	1	0	1	162209	35512	426	593	79379	24961	54418	13650	42				
772	1	0	0	2	0	2	0	2	301443	133612	7154	8373	112927	23009	89859	89392	476				
773	1	0	0	1	0	1	0	1	177743	71531	1858	2340	86748	20357	66391	17284	100				
781	2	0	0	2	0	2	0	2	25411	583800	0	0	418295	142102	276193	1149	6				
782	1	0	0	1	0	1	0	1	44656	0	0	0	84380	41458	42921	5439	6				
783	0	1	0	1	0	1	0	1	3E+06	0	0	0	210000	52020	157980	168	1				
791	1	0	0	1	0	1	0	1	243030	396455	6002	887	186264	44184	141754	13165	96				
799	1	0	0	1	0	1	0	1	205381	722766	10938	19320	162983	42761	120216	9775	47				
801	1	0	0	1	0	1	0	1	2E+06	0	0	0	122427	58125	64302	243	2				
811	1	1	1	2	0	2	0	2	14932	35932	0	0	71892	23534	48358	59	2				
812	1	0	0	1	0	1	0	1	16321	0	0	0	47992	3091	44901	1260	8				
813	1	0	0	1	0	1	0	1	24500	0	0	0	78000	13200	64800	153	1				
821	1	0	0	1	0	1	0	1	229808	180803	5468	5350	151881	71671	80198	81066	586				
829	1	1	1	2	0	2	0	2	91294	86649	211	108	46209	6159	40049	23080	69				
851	0	1	1	1	0	1	0	1	192240	45905	348	78	49513	7235	42278	28992	172				
852	1	1	1	1	0	1	0	1	206127	234531	1117	891	97593	19285	78308	36278	191				
853	1	0	0	1	0	1	0	1	413143	16963	1314	0	158342	51854	106488	2663	11				
854	1	1	1	1	0	1	0	1	160860	104447	12010	1017	63402	10070	53332	329591	1731				
855	0	1	1	1	0	1	0	1	109008	59175	185	0	42295	6568	35727	25466	109				
861	1	0	0	1	0	1	0	1	207124	191117	2613	6850	188634	54368	134265	16545	50				
862	1	0	0	1	0	1	0	1	208078	212822	3235	146	185778	59476	126298	163774	913				

Table 38: Value of key characteristics per enterprise by NIC 3-digit code
BAC: Other Services

NIC 3-digit	Average no. of workers (0.0)										Fixed Assets (Rs.)			Outstanding loans (Rs.)			Total receipts (Rs.)	Total operating expenses (Rs.)	GVA (Rs.)	no. of enterprises	
	male		female		all		hired		non-hired		owned		hired		net addition					estimated	sample
	(2)	(3)	(4)	(5)	(6)	(7)	(8)	(9)	(10)	(11)	(12)	(13)	(14)	(15)							
869	1	0	1	0	1	1	184132	168374	3463	4497	133998	52358	81576	104515	685						
871	0	1	2	1	1	1	30935	93169	0	0	138517	44536	93982	938	2						
873	0	1	1	0	1	1	655000	0	0	0	308400	308400	0	226	1						
879	1	1	1	0	1	1	63193	226555	714	0	128107	69005	59102	343	5						
881	1	0	1	0	1	1	250000	0	0	0	24000	2400	21600	28	1						
889	1	1	2	0	2	1	195390	129106	21961	0	403601	362383	41218	1426	16						
900	1	0	2	0	1	1	541130	82086	2755	2562	126683	32096	94586	75842	414						
910	1	1	1	0	1	1	470022	647436	322	3800	140505	48893	91612	1626	7						
920	1	0	1	0	1	1	87977	137573	104	162	204727	146970	57692	9853	66						
931	2	0	2	0	2	1	446291	2284062	33097	5733	84217	18936	65281	9710	51						
932	1	0	1	0	1	1	143347	50816	2239	529	68832	17825	51007	13280	59						
941	1	0	1	0	1	1	219617	9788	54	2	99911	20916	78995	6077	20						
949	1	0	1	0	1	1	42154	16727	1645	34	58241	5727	52514	77231	461						
951	1	0	1	0	1	1	142293	282511	15709	1125	157023	64326	92675	108355	665						
952	1	0	1	0	1	1	82543	143305	778	955	87987	25268	62709	689827	4373						
960	1	0	1	0	1	1	191787	105030	1110	928	78715	17838	60866	1085226	6014						
all	1	0	1	0	1	1	172109	99026	3420	5184	135168	61054	74099	7402353	38205						

urban

OAE

Table 38: Value of key characteristics per enterprise by NIC 3-digit code

NIC 3-digit	urban										OAE					
	Average no. of workers (0.0)					Fixed Assets (Rs.)			Outstanding loans (Rs.)	Total receipts (Rs.)	Total operating expenses (Rs.)	GVA (Rs.)	no. of enterprises estimated	sample		
	male	female	all	hired	non-hired	owned	hired	net addition							(10)	(11)
(1)																
16	2	0	2	0	2	443762	64531	43	0	86576	35230	51345	2365	12		
101	1	0	2	0	2	82901	172701	881	3696	761559	621444	140075	79049	745		
102	1	1	1	0	1	4770	10145	0	665	59073	29432	29641	2002	18		
103	1	1	2	0	2	68484	69770	247	347	171203	118950	52095	10321	82		
104	1	0	2	0	2	713720	51585	25564	17640	445135	344790	100147	5007	55		
105	2	0	2	0	2	150859	162786	3454	2150	421251	337996	83197	21258	143		
106	1	0	1	0	1	240836	71032	3936	1570	151683	86172	65497	175645	1512		
107	1	1	2	0	2	97743	81971	1314	4894	352529	267599	82732	154790	971		
108	2	0	2	0	2	323692	28333	260	0	281778	192498	89280	1925	9		
110	1	1	2	0	2	198343	47882	5076	2803	126539	65113	61371	17573	180		
120	0	1	1	0	1	33104	6478	23	67	19788	2895	16893	447827	1047		
131	1	1	2	0	2	128907	19226	1271	7877	67532	24820	42706	362116	924		
139	0	1	2	0	2	87627	121579	731	301	70049	19587	50455	641343	1500		
141	0	1	1	0	1	82645	60146	959	459	55458	14336	41113	1728782	11477		
142	0	1	1	0	1	109873	25010	0	0	37034	12663	24372	1439	12		
143	0	1	1	0	1	44969	6864	-22	0	28064	7148	20916	10664	46		
151	1	1	1	0	1	157402	110228	272	1322	137190	66761	70408	21245	149		
152	1	1	2	0	2	100884	68988	215	496	124834	69947	54828	37415	224		
161	2	0	2	0	2	383209	119209	961	1190	337772	191472	146300	4192	41		
162	1	0	1	0	1	101848	46634	4439	569	97602	50779	46811	257325	1318		
170	1	1	1	0	1	101580	43419	1029	26	89759	54810	34937	51376	260		
181	1	0	2	0	2	193882	195064	2785	6521	175628	97046	78539	59104	523		
182	1	0	1	0	1	160867	99817	3873	3469	68055	26520	41535	934	10		
191	1	1	2	0	2	24000	0	0	0	51240	9690	41550	6	2		
192	1	1	2	1	1	832237	1007420	0	0	1296789	1129683	167106	71	2		
201	1	1	1	0	1	77308	148547	0	0	291673	160797	130876	724	4		
202	0	1	1	0	1	24384	17098	320	163	28771	9930	18805	88346	205		
210	1	0	1	0	1	114579	64225	1	0	130057	82151	47906	697	10		
221	1	0	1	0	1	163261	213263	534	4532	479759	362157	113354	8708	69		
222	1	1	2	0	2	267689	29488	123	260	77664	29069	48555	104926	160		
231	2	1	3	0	3	206582	68768	17	1425	226893	147875	79017	14643	57		
239	1	1	2	0	2	165616	79900	240	4061	130882	67698	63174	81685	484		
241	1	0	1	0	1	164249	6810	5860	23574	742683	602563	138071	7594	19		
242	1	0	1	0	1	23796	28271	296	3015	92875	39571	53284	15541	33		

Table 38: Value of key characteristics per enterprise by NIC 3-digit code
BAC: all

NIC 3-digit	urban										OAE			
	Average no. of workers (0.0)					Fixed Assets (Rs.)			Outstanding loans (Rs.)	Total receipts (Rs.)	Total operating expenses (Rs.)	GVA (Rs.)	no. of enterprises estimated	sample
	male	female	all	hired	non-hired	owned	hired	net addition						
(1)	(2)	(3)	(4)	(5)	(6)	(7)	(8)	(9)	(10)	(11)	(12)	(13)	(14)	(15)
243	2	0	2	0	2	134741	45211	118	104	123339	62471	60867	2831	27
251	2	0	2	0	2	168502	269246	15516	10825	327836	198779	128968	28877	276
259	1	0	2	0	2	172530	126179	5218	2841	168335	80786	87421	88809	626
261	1	1	2	0	2	126828	44469	1485	0	522126	428012	93954	1876	10
262	1	0	1	0	1	261082	3050	951	0	757124	636813	120311	820	6
265	1	0	1	0	1	462504	0	6572	0	302721	218837	83883	679	4
266	4	0	4	0	4	175000	0	0	0	240000	49200	190800	49	1
267	1	0	1	0	1	65741	299528	0	0	92646	42279	50367	175	5
271	1	0	1	0	1	80126	167366	129	42035	359324	193746	165568	1542	14
272	1	0	2	0	1	34481	108545	1322	48	186659	108439	78220	7169	37
273	1	0	1	0	1	57232	361832	6663	3421	101761	55835	45926	971	13
274	1	1	1	0	1	369903	57065	0	0	438725	361521	77204	403	8
275	2	0	2	0	2	258538	147246	1104	0	222259	68154	154104	1372	9
279	2	0	2	0	2	1E+06	186751	0	0	551747	361656	187416	1074	10
281	2	0	2	0	2	238848	362847	110041	70993	264998	78633	186365	2059	17
282	2	0	2	0	2	342159	487620	22063	4640	350448	182914	167245	7015	64
291	5	0	5	0	5	2E+06	0	0	0	5640000	4125000	1515000	164	1
292	2	0	2	0	2	2E+06	77252	0	0	336072	174468	161604	374	11
293	2	0	2	0	2	381277	64824	1419	1	310103	204727	105376	2562	30
309	2	0	2	0	2	160066	153824	0	0	178158	79492	98666	2644	18
310	1	0	1	0	1	159447	74864	945	1531	212600	122163	90318	118463	918
321	1	0	1	0	1	136848	134635	981	4460	276662	196644	79330	345824	1558
322	1	1	2	0	2	338536	29038	322	1844	152321	93993	57834	2953	21
323	0	1	2	0	2	50677	12585	0	0	23328	8689	14639	18175	27
324	1	1	2	0	2	74231	47334	8929	1	106095	63710	42385	4523	41
325	2	0	2	0	2	138047	301777	6122	19181	429022	310929	118089	3222	23
329	0	1	1	0	1	64065	61532	4255	755	115056	75314	39719	139837	739
331	1	0	1	0	1	175453	229322	2640	576	146326	60793	85162	90618	814
332	1	0	1	0	1	43500	0	0	0	24000	6720	17280	42	1
370	0	1	1	0	1	3261	0	0	0	47510	3352	44159	1352	6
381	1	0	1	0	1	11704	16116	26	17	53889	14949	38923	20820	64
382	1	0	1	0	1	85190	3	0	0	57548	5789	51758	2658	13
383	1	0	1	0	1	41881	47874	0	255	72718	23151	49567	7202	48
451	1	0	1	0	1	141028	393833	199	6063	1330917	1099513	230745	12487	63

Table 38: Value of key characteristics per enterprise by NIC 3-digit code
BAC: all

NIC 3-digit	urban										OAE											
	Average no. of workers (0.0)					Fixed Assets (Rs.)			Outstanding loans (Rs.)	Total receipts (Rs.)	Total operating expenses (Rs.)	GVA (Rs.)	no. of enterprises estimated	sample								
	male	female	all	hired	non-hired	owned	hired	net addition							(1)	(2)	(3)	(4)	(5)	(6)	(7)	(8)
452	1	0	1	0	1	124644	294093	888	737	152479	50300	102164	149396	710								
453	1	0	1	0	1	256953	233514	1725	16411	764462	634602	128791	67970	278								
454	1	0	1	0	1	125050	250491	1412	7815	314503	212733	101445	131642	646								
461	1	0	1	0	1	289588	133824	1156	6069	336756	167879	168352	109327	357								
462	1	0	1	0	1	316563	165570	961	5194	2029190	1883632	144360	56880	226								
463	1	0	1	0	1	243339	147528	666	30785	1645094	1515854	127486	94287	356								
464	2	0	2	0	2	265467	401333	4126	28895	6566132	6184456	357047	95055	303								
465	1	0	2	0	1	566696	253342	7788	11300	1838627	1626828	198719	6295	46								
466	1	0	1	0	1	326187	126482	4315	13557	924663	804310	117664	195775	729								
469	1	0	1	0	1	769534	75116	137	6718	1201999	1088419	113476	11770	62								
471	1	0	1	0	1	161013	90991	2374	2214	369918	304300	65355	830745	4749								
472	1	0	1	0	1	141297	109641	3459	3147	468677	390856	77503	3082362	14784								
473	1	0	1	0	1	208361	229504	23	25802	803811	691261	112441	19040	87								
474	1	0	1	0	1	203207	330477	5349	7055	994159	859342	133550	138993	673								
475	1	0	1	0	1	269683	536072	5874	14314	882289	748521	131183	691210	2918								
476	1	0	1	0	1	238525	233553	11111	13249	440430	356311	83941	250549	1132								
477	1	0	1	0	1	183547	274815	5433	7392	700287	581174	117266	1397420	5488								
478	1	0	1	0	1	52322	160685	373	1188	370950	299158	71720	155141	607								
479	1	0	1	0	1	36517	19384	687	1420	265045	214638	50381	374013	1565								
492	1	0	1	0	1	105179	34575	3374	9024	143294	70020	73260	2096352	8075								
502	1	0	1	0	1	44751	16763	51	0	30638	6457	24181	8223	9								
521	1	0	1	0	1	2E+06	260145	0	1158	130801	44690	86101	1431	8								
522	1	0	1	0	1	71673	60151	379	2678	84728	21146	63582	44972	218								
531	1	0	1	0	1	12400	0	0	0	93600	28980	64620	400	1								
532	2	0	2	0	2	111916	230257	552	0	145983	49452	96436	6634	48								
551	1	0	2	0	1	2E+06	32173	1303	22756	224177	80210	143966	13015	45								
559	1	1	2	0	2	3E+06	418018	30546	0	466699	209378	257321	2634	15								
561	1	0	2	0	2	143540	104440	2303	2374	253404	177137	76238	615136	3534								
562	1	1	2	0	2	138630	77573	666	486	147636	61672	85958	42673	210								
563	1	0	1	0	1	72732	114496	1357	1109	219363	151826	67518	341723	2329								
581	1	0	1	0	1	162689	158898	2060	1201	199224	123784	75440	2586	21								
582	1	0	1	0	1	98424	371697	0	0	143273	37355	105918	221	6								
591	1	0	1	0	1	120751	85420	2028	1957	113431	52105	61326	3618	25								
592	1	0	1	0	1	179396	90561	2018	92572	226396	43552	182844	2341	13								

Table 38: Value of key characteristics per enterprise by NIC 3-digit code
BAC: all

NIC 3-digit	urban										OAE			
	Average no. of workers (0.0)					Fixed Assets (Rs.)			Outstanding loans (Rs.)	Total receipts (Rs.)	Total operating expenses (Rs.)	GVA (Rs.)	no. of enterprises estimated	sample
	male	female	all	hired	non-hired	owned	hired	net addition						
(1)	(2)	(3)	(4)	(5)	(6)	(7)	(8)	(9)	(10)	(11)	(12)	(13)	(14)	(15)
602	1	0	1	0	1	4000	45000	0	0	1730400	1689840	40560	4	1
611	1	0	1	0	1	103288	54249	3675	185	87316	63093	24220	184369	885
612	1	0	1	0	1	70756	12158	575	0	90152	71955	18013	11596	75
613	2	0	2	0	2	2397	204069	0	0	84020	66981	17039	484	2
619	1	0	1	0	1	171055	80581	1136	2369	510229	464424	45805	4064	35
620	1	0	1	0	1	235987	257862	7579	3428	172215	53845	118080	3906	53
631	1	0	1	0	1	159328	380941	8971	3606	159851	54863	104988	3005	18
639	1	0	1	0	1	373957	459304	33819	23890	218020	89255	128618	19995	138
643	0	4	4	0	4	18934	33933	700	53131	42221	28883	13338	129340	615
649	1	0	1	0	1	96533	318400	3447	42353	318065	124877	193188	53022	233
651	1	0	1	0	1	191086	21783	983	4595	123104	34829	88228	22174	185
661	1	0	1	0	1	158244	303413	14654	991	311797	184687	127110	16648	117
662	1	0	1	0	1	145826	32327	1207	6663	132989	29019	103970	138071	634
663	1	0	1	0	1	272229	87455	0	16354	541388	415762	125009	305	6
681	1	0	1	0	1	1E+06	25207	10940	6876	99769	22239	77518	147153	802
682	1	0	1	0	1	381538	170651	4572	598	214235	51285	162935	111632	523
691	1	0	1	0	1	215220	80555	1318	534	154345	29628	124716	145888	832
692	1	0	1	0	1	276809	232820	9131	1692	186000	32348	153652	24214	114
701	2	0	2	0	2	20869	179576	0	0	40075	26069	14006	275	4
702	1	0	1	0	1	419849	306718	0	0	234270	60417	173829	2495	12
711	1	0	1	0	1	395660	84817	2156	778	172525	29344	143180	5219	29
712	2	0	2	1	1	202522	202604	299	782	331736	123748	206835	1971	9
722	1	0	1	0	1	920000	0	0	0	120000	40200	79800	26	1
731	1	0	1	0	1	58636	436871	295	585	174709	45198	129511	4008	18
741	2	0	2	0	2	351684	116101	2040	0	171513	63287	108197	14146	69
742	1	0	1	0	1	220300	278592	10299	6233	173996	70947	103018	91323	595
749	1	0	1	0	1	177502	89271	147	125	145680	39826	105854	7591	43
750	1	0	1	0	1	95126	22629	73597	0	46955	11560	35394	1743	10
771	1	0	1	0	1	162209	35512	426	593	79379	24961	54418	13650	42
772	1	0	2	0	2	301443	133612	7154	8373	112927	23009	89859	89392	476
773	1	0	1	0	1	177743	71531	1858	2340	86748	20357	66391	17284	100
781	2	0	2	0	2	25411	583800	0	0	418295	142102	276193	1149	6
782	1	0	1	0	1	44656	0	0	0	84380	41458	42921	5439	6
783	0	1	1	0	1	3E+06	0	0	0	210000	52020	157980	168	1

Table 38: Value of key characteristics per enterprise by NIC 3-digit code
BAC: all

NIC 3-digit	urban										OAE			
	Average no. of workers (0.0)					Fixed Assets (Rs.)			Outstanding loans (Rs.)	Total receipts (Rs.)	Total operating expenses (Rs.)	GVA (Rs.)	no. of enterprises estimated	sample
	male	female	all	hired	non-hired	owned	hired	net addition						
(1)	(2)	(3)	(4)	(5)	(6)	(7)	(8)	(9)	(10)	(11)	(12)	(13)	(14)	(15)
791	1	0	1	0	1	243030	396455	6002	887	186264	44184	141754	13165	96
799	1	0	1	0	1	205381	722766	10938	19320	162983	42761	120216	9775	47
801	1	0	1	0	1	2E+06	0	0	0	122427	58125	64302	243	2
811	1	1	2	0	2	14932	35932	0	0	71892	23534	48358	59	2
812	1	0	1	0	1	16321	0	0	0	47992	3091	44901	1260	8
813	1	0	1	0	1	24500	0	0	0	78000	13200	64800	153	1
821	1	0	1	0	1	229808	180803	5468	5350	151881	71671	80198	81066	586
829	1	1	2	0	2	91294	86649	211	108	46209	6159	40049	23080	69
851	0	1	1	0	1	192240	45905	348	78	49513	7235	42278	28992	172
852	1	1	1	1	1	206127	234531	1117	891	97593	19285	78308	36278	191
853	1	0	1	0	1	413143	16963	1314	0	158342	51854	106488	2663	11
854	1	1	1	0	1	160860	104447	12010	1017	63402	10070	53332	329591	1731
855	0	1	1	0	1	109008	59175	185	0	42295	6568	35727	25466	109
861	1	0	1	0	1	207124	191117	2613	6850	188634	54368	134265	16545	50
862	1	0	1	0	1	208078	212822	3235	146	185778	59476	126298	163774	913
869	1	0	1	0	1	184132	168374	3463	4497	133998	52358	81576	104515	685
871	0	1	2	1	1	30935	93169	0	0	138517	44536	93982	938	2
873	0	1	1	0	1	655000	0	0	0	308400	308400	0	226	1
879	1	1	1	0	1	63193	226555	714	0	128107	69005	59102	343	5
881	1	0	1	0	1	250000	0	0	0	24000	2400	21600	28	1
889	1	1	2	0	2	195390	129106	21961	0	403601	362383	41218	1426	16
900	1	0	2	0	1	541130	82086	2755	2562	126683	32096	94586	75842	414
910	1	1	1	0	1	470022	647436	322	3800	140505	48893	91612	1626	7
920	1	0	1	0	1	87977	137573	104	162	204727	146970	57692	9853	66
931	2	0	2	0	2	446291	2284062	33097	5733	84217	18936	65281	9710	51
932	1	0	1	0	1	143347	50816	2239	529	68832	17825	51007	13280	59
941	1	0	1	0	1	219617	9788	54	2	99911	20916	78995	6077	20
949	1	0	1	0	1	42154	16727	1645	34	58241	5727	52514	77231	461
951	1	0	1	0	1	142293	282511	15709	1125	157023	64326	92675	108355	665
952	1	0	1	0	1	82543	143305	778	955	87987	25268	62709	689827	4373
960	1	0	1	0	1	191787	105030	1110	928	78715	17838	60866	1085226	6014
all	1	0	1	0	1	155174	128259	3085	4706	322782	245480	76813	20564470	101616

Table 38: Value of key characteristics per enterprise by NIC 3-digit code

NIC 3-digit		BAC: Manufacturing										urban		Estt.							
		Average no. of workers (0.0)										Fixed Assets (Rs.)		Outstandi ng loans (Rs.)	Total receipts (Rs.)	Total operating expenses (Rs.)	GVA (Rs.)	no. of enterprises estimated	sample		
		male	female	all	hired	non- hired	owned	hired	net addition	(2)	(3)	(4)	(5)							(6)	(7)
16	3	1	4	3	1	538509	25947	17	0	1259304	937129	305476	708	6							
101	3	0	3	2	1	244527	480102	4041	6863	1643433	1326527	316844	42929	542							
102	3	2	5	3	1	1E+06	179520	229770	1463474	6922371	5985143	937228	716	12							
103	3	2	5	3	1	629407	319299	2850	16081	1291990	1043418	247274	3460	44							
104	3	0	3	2	1	717729	264381	64154	59693	1756998	1502223	249762	5533	106							
105	3	0	3	2	1	568730	346998	3043	31497	1367257	1123044	240223	11504	145							
106	3	0	3	2	1	876654	214136	12937	61533	1820804	1566932	250962	54792	819							
107	4	1	5	3	2	666958	543699	20557	50841	1523767	1125071	393794	97867	1473							
108	3	0	3	2	1	905701	697309	218105	11932	1670786	1412228	258558	1893	19							
110	4	1	4	3	1	1E+06	446381	163265	116393	720383	368122	331616	8970	132							
120	4	1	5	4	1	241826	122735	329	1749	1330280	962409	346520	4056	49							
131	5	1	6	5	1	905242	298327	72281	157281	1866032	1327202	532099	132787	796							
139	5	1	6	4	1	488909	447168	17468	31271	609286	250143	358287	118329	920							
141	4	1	4	3	1	267830	450897	11755	11862	423192	152387	269746	349802	4730							
142	6	2	8	7	1	128014	1223934	0	818	870843	549500	321343	969	6							
143	6	2	8	7	1	952004	541000	200157	75183	1178073	642030	528786	6458	66							
151	5	0	5	4	1	285549	464700	4601	8364	691188	339979	350727	11977	148							
152	6	0	6	4	1	345421	260348	15417	31137	657013	362873	289421	17411	217							
161	5	0	5	3	1	2E+06	974591	6796	55238	1722398	1298865	417938	24557	346							
162	3	0	4	2	1	335528	279729	7109	33071	775800	490419	279364	52474	762							
170	4	1	5	4	1	492422	465879	29555	43040	1131329	713790	413239	35325	270							
181	4	0	4	3	1	856865	710484	26318	57419	1353557	917319	426123	75975	979							
182	9	0	9	8	1	300538	55067	0	15463	3864383	1052543	2803757	803	5							
191	4	0	4	3	1	434999	0	2793	9351	970944	709361	252550	329	3							
192	5	0	5	4	1	3E+06	0	0	0	3879178	3381663	497515	354	5							
201	7	1	8	7	1	4E+06	1077773	14635	14425	3949401	3147085	755134	3206	19							
202	3	3	6	4	1	283173	504858	3147	11715	2086807	1688540	380127	30595	120							
203	3	0	3	2	1	40433	1166667	600	0	669320	472140	185980	23	3							
210	5	0	6	4	1	1E+06	22809	63219	235680	1676025	1001003	621415	2480	19							
221	5	0	5	3	1	1E+06	356336	9180	51492	1822680	1282610	536515	13858	154							
222	6	1	7	6	1	697443	522286	46527	88537	1708117	1184687	510707	35604	224							
231	5	0	5	4	2	223352	219412	2259	418	579199	353618	224619	8196	86							
239	7	2	8	7	2	1E+06	326894	25422	84796	1742729	1094174	641388	31480	404							
241	5	0	5	3	1	624951	664653	1043	38227	11311244	10361603	937335	2691	26							

Table 38: Value of key characteristics per enterprise by NIC 3-digit code

NIC 3-digit	BAC: Manufacturing										urban		Estt.									
	Average no. of workers (0.0)					Fixed Assets (Rs.)			Outstandi ng loans (Rs.)	Total receipts (Rs.)	Total operating expenses (Rs.)	GVA (Rs.)	no. of enterprises estimated	sample								
	male	female	all	hired	non- hired	owned	hired	net addition							(1)	(2)	(3)	(4)	(5)	(6)	(7)	(8)
242	3	0	3	2	1	214241	210246	1191	16066	1355941	1112634	235717	5575	27								
243	5	0	5	3	1	948739	189221	16256	40269	2132397	1680700	444281	4927	55								
251	4	0	4	3	1	484530	365557	3966	32050	1053042	709686	339902	81849	1107								
259	6	0	6	5	1	890649	669456	7635	109229	1209989	568001	634038	119542	848								
261	6	0	6	5	1	566092	515138	6508	13985	2916906	2329007	581111	4588	37								
262	7	0	7	6	2	263287	725084	76196	1319128	2418503	1809726	607290	663	8								
263	6	0	6	4	2	234499	1647655	152252	0	1859447	1342817	474491	225	4								
264	4	0	4	3	1	577436	631866	6078	264560	1614259	1079445	534814	857	15								
265	5	1	5	4	1	1E+06	208167	10685	337921	2305817	1474485	786729	2346	15								
267	5	0	5	4	1	139338	430912	4582	30408	447690	213992	232786	432	13								
268	5	2	7	6	1	505000	3000000	0	300000	2961600	1895700	1011900	18	1								
271	5	1	6	4	1	906924	216975	10598	66618	1722132	1217309	496766	4207	45								
272	3	0	3	2	1	1E+06	449312	611	10182	637177	478693	157976	1438	29								
273	4	0	4	2	2	557525	714504	833	60936	1097108	748246	344533	3553	36								
274	6	3	9	8	1	668362	595447	20694	78672	1700546	1071179	619766	891	11								
275	6	0	6	5	1	907685	620725	98562	10198	1350420	868574	472869	5635	42								
279	5	0	5	4	1	814874	399104	84919	35556	1951326	1314900	600388	3141	38								
281	6	0	6	5	1	3E+06	286961	18855	187528	2104917	1383396	695531	15858	75								
282	5	0	5	4	1	1E+06	441383	35578	62986	2308886	1632943	638079	28234	165								
291	5	0	5	3	2	1E+06	246048	0	110821	2570299	1293367	1210205	451	4								
292	5	0	5	4	1	723288	466989	3649	49014	2084483	1560670	523801	3162	53								
293	6	1	6	5	1	2E+06	1564296	59687	273756	2564237	1721974	828206	9207	127								
301	3	0	3	2	1	66840	0	0	0	466121	218840	247281	134	3								
302	7	0	7	5	2	4E+06	507679	14631	474504	2783480	2173707	607681	179	4								
303	4	4	8	7	1	3E+06	0	0	1000000	1394400	948600	445800	25	1								
304	5	0	5	3	2	193500	1400000	-45000	0	486000	205620	280380	145	1								
309	5	0	5	4	1	752806	204785	929	24518	4673418	4162139	467936	3512	66								
310	4	0	4	3	1	469540	393551	2167	20157	896771	582830	311342	108545	1418								
321	5	0	5	4	1	438581	391058	7519	17922	1212014	751775	423898	109915	1145								
322	4	0	4	2	1	22574	3305798	0	0	992293	540593	447511	458	7								
323	4	0	4	3	2	423464	502157	111624	5179	1599716	1098250	485548	1750	17								
324	4	1	4	3	2	561420	160836	7856	94538	782548	360882	417201	3379	41								
325	4	1	4	3	1	977448	566427	521	20167	1293817	751803	509869	2228	25								
329	3	1	4	3	1	298406	541606	68352	26946	850993	553137	292959	20012	221								

Table 38: Value of key characteristics per enterprise by NIC 3-digit code

NIC 3-digit	BAC: Manufacturing										urban		Estt.	
	Average no. of workers (0.0)				Fixed Assets (Rs.)			Outstanding loans (Rs.)	Total receipts (Rs.)	Total operating expenses (Rs.)	GVA (Rs.)	no. of enterprises		
	male	female	all	hired	non-hired	owned	hired					net addition	estimated	sample
(1)	(2)	(3)	(4)	(5)	(6)	(7)	(8)	(9)	(10)	(11)	(12)	(13)	(14)	(15)
331	3	0	3	2	1	345384	403684	3174	18030	444116	163701	277959	68015	678
332	8	0	8	7	1	751160	245001	0	41676	686869	196854	490015	219	5
all	4	1	5	4	1	614443	452905	20135	50278	1156752	756536	392660	1803426	20042

Table 38: Value of key characteristics per enterprise by NIC 3-digit code

NIC 3-digit	BAC: Trading										urban			no. of enterprises											
	Average no. of workers (0.0)										Outstanding loans (Rs.)	Total receipts (Rs.)	Total operating expenses (Rs.)		GVA (Rs.)	estimated	sample								
	male	female	all	hired	non-hired	owned	hired	net addition	(2)	(3)								(4)	(5)	(6)	(7)	(8)	(9)	(10)	(11)
(1)																									
451	4	0	4	3	1	650719	1997175	7688	241244	13026996	11961554	1047149	10403	117											
452	3	0	3	2	1	333956	550451	1745	11807	373950	127810	246029	167924	1922											
453	3	0	3	2	1	423523	590937	26549	60470	3907955	3402051	482276	40827	400											
454	3	0	3	2	1	294544	917556	8783	70987	1972930	1672098	289489	75525	1243											
461	4	0	4	3	1	645593	1027931	8699	53568	1693556	1205471	480012	63631	440											
462	4	0	4	2	1	718436	406141	36527	115496	7177964	6680325	477349	39363	429											
463	4	0	4	3	1	648806	641132	6517	134082	6873124	6380338	464927	82480	878											
464	4	0	4	3	1	692281	742466	12575	103583	6422165	5757393	584719	178946	1360											
465	4	0	5	3	1	741963	852329	2379	437205	9681257	8693795	872191	29418	325											
466	4	0	4	2	1	892862	583641	7622	459072	10328652	9551761	689405	105261	1019											
469	4	0	4	2	1	1E+06	501183	1552	81306	4262994	3766176	475304	13105	130											
471	3	0	3	1	1	592364	367443	3303	45348	1901481	1621637	275149	77466	825											
472	3	0	3	2	1	445276	431471	5279	45616	1901666	1601525	287505	325820	3379											
473	7	0	7	6	1	6E+06	954919	23497	388063	70853694	69360854	1304335	17585	199											
474	3	0	3	2	1	342734	875546	51237	41391	2854252	2505567	336405	65641	604											
475	3	0	3	2	1	734225	897173	6411	92162	3555649	3089899	451676	424927	3563											
476	3	0	3	2	1	563216	2056577	7223	18854	1317356	1079999	234866	73210	604											
477	3	0	3	2	1	641090	671764	14272	55648	3078770	2661508	400533	499800	4463											
478	3	0	3	2	1	582070	495803	649	41498	1868614	1584766	283501	10923	90											
479	3	0	3	2	1	475227	339619	15465	22701	1073501	888151	184793	13477	155											
all	3	0	3	2	1	640474	728795	10427	90318	4068836	3627758	416902	2315730	22145											

BAC: Trading

urban

Estt.

Table 38: Value of key characteristics per enterprise by NIC 3-digit code

NIC 3-digit	BAC: Other Services										urban			Estt.	
	Average no. of workers (0.0)					Fixed Assets (Rs.)		Outstanding loans (Rs.)	Total receipts (Rs.)	Total operating expenses (Rs.)	GVA (Rs.)	no. of enterprises estimated	no. of enterprises	sample	
	male	female	all	hired	non-hired	owned	hired								net addition
(1)	(2)	(3)	(4)	(5)	(6)	(7)	(8)	(9)	(10)	(11)	(12)	(13)	(14)	(15)	
370	3	0	3	2	1	137648	625267	0	0	237049	73170	163879	974	20	
381	19	2	21	20	1	5E+06	115078	1037	2670653	11932185	10922039	1008670	871	23	
382	5	1	7	5	2	4E+06	866869	237284	2058619	2257970	906138	1351689	330	7	
383	4	2	6	5	1	693363	470819	112855	21473	656749	153677	490407	1914	34	
390	5	1	6	5	1	129421	772546	2468	0	277143	92035	185107	533	5	
492	4	0	4	3	1	1E+06	360183	22059	130320	1169721	751768	410605	151135	2142	
501	7	0	7	6	1	2E+06	3701613	1806	0	4207742	2582168	1625574	8	2	
502	3	0	3	2	1	103080	0	0	45000	186000	68838	117162	28	2	
521	4	0	4	3	1	2E+06	599652	522	10520	552072	181753	369905	1833	20	
522	4	0	4	3	1	910232	855670	10764	85687	814118	358313	452139	22479	275	
531	4	0	4	3	1	62022	316084	0	0	279851	119802	157118	236	4	
532	4	0	4	3	1	214272	728640	11158	6577	542203	211298	326157	16850	264	
551	5	1	6	4	1	9E+06	678800	569152	344025	1275369	460429	807159	47723	901	
552	3	0	3	1	2	3E+06	0	121449	0	364978	182821	182157	184	3	
559	3	2	5	3	1	4E+06	1688861	31081	43192	1087121	616480	469844	11283	173	
561	4	0	5	3	2	556924	699130	17996	16877	1028684	688940	337707	304698	5231	
562	4	1	5	4	1	378751	246521	19476	8074	635243	375398	259738	39641	406	
563	4	0	4	3	1	840573	698530	3171	93499	1645330	1208188	404829	84965	1313	
581	5	0	5	4	1	476760	610609	7534	236090	3499493	1993628	1504468	6242	80	
582	12	0	12	11	1	183036	376946	4315	0	900090	218110	681980	432	4	
591	6	0	6	5	1	4E+06	1154458	150707	17969	1042822	585677	445247	8669	124	
592	5	0	5	4	2	2E+06	1386635	5809	18862	878761	395096	446546	379	8	
601	2	0	2	1	1	136000	0	0	0	188400	80400	108000	10	1	
602	15	1	16	15	1	2E+06	284374	228291	568289	21196081	8138859	1.3E+07	370	6	
611	3	0	3	2	1	404408	313392	15965	12924	903809	674612	226047	29853	355	
612	2	0	3	2	1	450254	578519	8914	7161	696653	496224	200400	1731	36	
613	6	1	7	5	2	242657	886763	48	35623	956696	531107	425588	525	7	
619	3	1	4	2	1	474763	464470	312188	105559	1325168	1046724	278445	706	22	
620	4	1	5	4	1	671700	993328	27051	84265	1061682	220382	840344	12255	96	
631	3	1	4	3	1	445296	904901	18921	11641	505931	101492	404384	1793	31	
639	3	0	3	2	1	374754	1013922	9764	19452	376491	160222	215860	20046	224	
643	4	2	6	4	2	442841	2949251	3762	26412	753354	186305	564869	2246	39	
649	3	0	3	2	1	211745	682004	18002	192087	778068	295802	480970	23144	283	

Table 38: Value of key characteristics per enterprise by NIC 3-digit code

NIC 3-digit	BAC: Other Services										urban			Estt.	
	Average no. of workers (0.0)					Fixed Assets (Rs.)		Outstanding loans (Rs.)	Total receipts (Rs.)	Total operating expenses (Rs.)	GVA (Rs.)	no. of enterprises estimated	sample		
	male	female	all	hired	non-hired	owned	hired							net addition	
(2)	(3)	(4)	(5)	(6)	(7)	(8)	(9)	(10)	(11)	(12)	(13)	(14)	(15)		
651	3	0	3	2	1	575731	384700	4267	29175	6183382	601220	5582162	2547	42	
653	3	1	4	3	1	130000	700000	0	0	480000	36900	443100	17	1	
661	3	0	4	2	1	405851	799178	42979	28363	548492	159755	387838	16134	214	
662	3	0	3	2	1	688454	581990	11858	64367	536292	147320	388700	9630	101	
663	3	0	3	2	1	832364	859613	1040	19959	1437705	704555	733151	577	8	
681	3	0	4	2	1	2E+06	821587	113040	31063	2036102	677696	1351634	19055	192	
682	3	0	3	2	1	2E+06	506287	23931	42945	610452	180749	429280	21673	262	
691	3	0	3	2	1	2E+06	336316	4381	59317	922524	229134	686560	30866	328	
692	5	0	5	4	1	1E+06	434025	1497	17704	1131441	164815	966316	46281	315	
701	4	0	4	3	1	2E+06	699261	289	1888677	15411553	1690514	1.4E+07	1967	42	
702	5	1	6	5	1	1E+06	1990440	34313	350	1242097	293801	944169	2515	27	
711	4	2	7	5	1	1E+06	451602	12840	183318	2142385	1207635	911087	23369	120	
712	3	0	3	2	1	639711	179743	924	0	288695	53799	234896	1185	12	
721	6	0	6	5	1	116549	1226697	0	0	588987	25087	563900	248	3	
731	4	0	4	3	1	282212	616233	16661	50711	770828	291190	466965	3263	55	
732	6	0	6	5	1	384908	4564541	272293	12931	2013366	138255	1761044	125	4	
741	3	0	4	2	1	763394	945623	3542	12668	562051	137510	424164	8885	89	
742	3	0	3	2	1	552400	1397350	19664	14624	327375	106477	220344	42400	548	
749	4	0	5	3	1	301180	1606285	258	10594	629161	93142	535975	4819	43	
750	2	1	3	1	2	604057	840608	10137	14	454781	254010	200771	923	7	
771	4	0	5	3	2	2E+06	743738	111310	276893	936743	378172	558113	1225	29	
772	4	0	4	2	1	568908	313966	17341	19334	338150	78963	258250	75379	1018	
773	3	0	3	2	1	2E+06	206126	15706	69691	394925	109018	284959	5437	92	
781	2	2	4	3	1	737740	1251894	4969	41106	807279	282286	509803	10523	55	
782	8	1	9	8	1	823572	102028	3195	0	896432	160933	735176	1215	12	
783	6	2	8	6	1	400294	1707632	27941	0	1347776	164777	1163673	227	6	
791	5	1	5	4	1	1E+06	1164723	17114	56247	1201345	519913	678058	16108	210	
799	2	1	3	2	2	328933	505957	663	0	538141	231603	304918	11218	41	
801	91	0	91	90	2	456771	459672	3756	19672	9133673	280765	8852909	2658	27	
802	3	0	3	2	1	31138	202841	0	0	195684	18260	177424	183	2	
803	10	1	11	10	1	58500	480000	0	0	1080000	93060	986940	59	1	
811	8	0	8	6	1	649596	296356	700	0	697311	175187	522123	357	6	
812	3	1	4	2	1	265816	532923	7253	0	307211	76895	229913	998	13	

Table 38: Value of key characteristics per enterprise by NIC 3-digit code

NIC 3-digit	BAC: Other Services										urban			Estt.	
	Average no. of workers (0.0)			Fixed Assets (Rs.)		Outstanding loans (Rs.)	Total receipts (Rs.)	Total operating expenses (Rs.)	GVA (Rs.)	no. of enterprises estimated	no. of enterprises sample				
	male	female	all	hired	non-hired							owned	hired	net addition	(14)
(1)	(2)	(3)	(4)	(5)	(6)	(7)	(8)	(9)	(10)	(11)	(12)	(13)	(14)	(15)	
821	3	1	4	2	1	707383	958785	3718	99088	611648	289378	319366	54632	549	
822	7	0	7	6	1	563887	3541159	0	0	1776464	342738	1433726	82	2	
823	2	0	2	1	1	72286	4446429	0	0	1155107	685082	470025	224	2	
829	3	2	4	3	1	398374	693368	8511	2997	414968	107778	306990	6549	93	
851	3	5	8	7	1	2E+06	656413	16919	24032	554180	110621	443485	83715	1076	
852	7	9	16	15	1	5E+06	1485550	309471	85148	1785574	350072	1434232	69286	1110	
853	11	5	16	15	1	1E+07	2160300	104934	3259647	3754518	565473	3187206	12096	229	
854	3	1	5	3	1	996311	857220	41164	70082	745531	126995	618464	67925	800	
855	3	1	4	2	1	515282	550805	21950	5986	649624	236516	413095	8535	85	
861	4	1	9	7	1	6E+06	909509	151556	353454	2289760	943368	1342413	47271	574	
862	2	1	3	2	1	1E+06	481268	16471	24590	513634	177848	335389	125105	1508	
869	2	1	3	2	1	1E+06	580573	44044	36724	600853	250912	349641	62565	830	
871	4	1	6	4	1	2E+06	158355	10380	102405	1080535	534753	543959	623	17	
872	13	17	30	29	1	1E+07	1572552	0	0	3201939	1306842	1893673	68	3	
873	2	2	4	2	2	3E+06	370450	1033	0	290456	205313	85142	950	14	
879	3	4	8	6	2	2E+06	1270265	55984	0	1241888	682606	558850	2350	27	
881	7	11	18	14	4	3E+06	2146906	44299	10527	8050087	2051755	5997276	679	14	
889	6	3	8	5	3	562281	521192	17424	6928	612501	347307	265181	4701	83	
900	6	0	6	5	2	684589	240707	12851	8592	414035	103192	297130	22240	351	
910	3	1	4	2	2	3E+06	14938	47331	0	162696	34412	128267	1467	24	
920	2	0	2	1	1	437657	305261	8791	12759	1384259	1160524	222609	6167	56	
931	4	1	5	4	1	4E+06	1263557	78115	28469	1066092	283900	782115	5244	72	
932	5	1	6	5	1	377280	4417683	782	8253	481383	111765	369618	3121	39	
941	6	5	11	10	1	2E+06	3510326	19151	0	6577717	509982	6067736	718	14	
949	4	1	5	3	2	3E+06	174818	3660	3911	315493	111377	199079	5273	105	
951	3	0	3	2	1	212425	972263	8633	65795	634751	335112	299499	38040	433	
952	3	0	3	2	1	228813	370550	945	5605	226416	62155	163906	98021	1392	
960	2	1	3	2	1	315009	484118	7458	9325	254044	59916	193969	214786	2728	
all	4	1	5	4	1	1E+06	669450	43211	79359	907583	403693	500253	2098586	28296	

Table 38: Value of key characteristics per enterprise by NIC 3-digit code

NIC 3-digit	urban										Estt.			
	Average no. of workers (0.0)					Fixed Assets (Rs.)			Outstanding loans (Rs.)	Total receipts (Rs.)	Total operating expenses (Rs.)	GVA (Rs.)	no. of enterprises	
	male	female	all	hired	non-hired	owned	hired	net addition					estimated	sample
(1)	(2)	(3)	(4)	(5)	(6)	(7)	(8)	(9)	(10)	(11)	(12)	(13)	(14)	(15)
16	3	1	4	3	1	538509	25947	17	0	1259304	937129	305476	708	6
101	3	0	3	2	1	244527	480102	4041	6863	1643433	1326527	316844	42929	542
102	3	2	5	3	1	1E+06	179520	229770	1463474	6922371	5985143	937228	716	12
103	3	2	5	3	1	629407	319299	2850	16081	1291990	1043418	247274	3460	44
104	3	0	3	2	1	717729	264381	64154	59693	1756998	1502223	249762	5533	106
105	3	0	3	2	1	568730	346998	3043	31497	1367257	1123044	240223	11504	145
106	3	0	3	2	1	876654	214136	12937	61533	1820804	1566932	250962	54792	819
107	4	1	5	3	2	666958	543699	20557	50841	1523767	1125071	393794	97867	1473
108	3	0	3	2	1	905701	697309	218105	11932	1670786	1412228	258558	1893	19
110	4	1	4	3	1	1E+06	446381	163265	116393	720383	368122	331616	8970	132
120	4	1	5	4	1	241826	122735	329	1749	1330280	962409	346520	4056	49
131	5	1	6	5	1	905242	298327	72281	157281	1866032	1327202	532099	132787	796
139	5	1	6	4	1	488909	447168	17468	31271	609286	250143	358287	118329	920
141	4	1	4	3	1	267830	450897	11755	11862	423192	152387	269746	349802	4730
142	4	0	5	4	1	128014	1223934	0	818	870843	549500	321343	969	6
143	6	2	8	7	1	952004	541000	200157	75183	1178073	642030	528786	6458	66
151	5	0	5	4	1	285549	464700	4601	8364	691188	339979	350727	11977	148
152	6	0	6	4	1	345421	260348	15417	31137	657013	362873	289421	17411	217
161	5	0	5	3	1	2E+06	974591	6796	55238	1722398	1298865	417938	24557	346
162	3	0	4	2	1	335528	279729	7109	33071	775800	490419	279364	52474	762
170	4	1	5	4	1	492422	465879	29555	43040	1131329	713790	413239	35325	270
181	4	0	4	3	1	856865	710484	26318	57419	1353557	917319	426123	75975	979
182	9	0	9	8	1	300538	55067	0	15463	3864383	1052543	2803757	803	5
191	4	0	4	3	1	434999	0	2793	9351	970944	709361	252550	329	3
192	5	0	5	4	1	3E+06	0	0	0	3879178	3381663	497515	354	5
201	7	1	8	7	1	4E+06	1077773	14635	14425	3949401	3147085	755134	3206	19
202	3	3	6	4	1	283173	504858	3147	11715	2086807	1688540	380127	30595	120
203	3	0	3	2	1	40433	1166667	600	0	669320	472140	185980	23	3
210	5	0	6	4	1	1E+06	22809	63219	235680	1676025	1001003	621415	2480	19
221	5	0	5	3	1	1E+06	356336	9180	51492	1822580	1282610	536515	13858	154
222	6	1	7	6	1	697433	522286	46527	88537	1708117	1184687	510707	35604	224
231	5	0	5	4	2	223352	219412	2259	418	579199	353618	224619	8196	86
239	7	2	8	7	2	1E+06	326894	25422	84796	1742729	1094174	641388	31480	404

Table 38: Value of key characteristics per enterprise by NIC 3-digit code

NIC 3-digit	urban										Estt.			
	BAC: all					urban					no. of enterprises estimated	sample		
	male	female	all	hired	non-hired	owned	hired	net addition	Outstanding loans (Rs.)	Total receipts (Rs.)			Total operating expenses (Rs.)	GVA (Rs.)
(2)	(3)	(4)	(5)	(6)	(7)	(8)	(9)	(10)	(11)	(12)	(13)	(14)	(15)	
241	5	0	5	3	1	624951	664653	1043	38227	11311244	10361603	937335	2691	26
242	3	0	3	2	1	214241	210246	1191	16066	1355941	1112634	235717	5575	27
243	5	0	5	3	1	948739	189221	16256	40269	2132397	1680700	444281	4927	55
251	4	0	4	3	1	484530	365557	3966	32050	1053042	709686	339902	81849	1107
259	6	0	6	5	1	890649	669456	7635	109229	1209989	568001	634038	119542	848
261	6	0	6	5	1	566092	515138	6508	13985	2916906	2329007	581111	4588	37
262	7	0	7	6	2	263287	725084	76196	1319128	2418503	1809726	607290	663	8
263	6	0	6	4	2	234499	1647655	152252	0	1859447	1342817	474491	225	4
264	4	0	4	3	1	577436	631866	6078	264560	1614259	1079445	534814	857	15
265	5	1	5	4	1	1E+06	208167	10685	337921	2305817	1474485	786729	2346	15
267	5	0	5	4	1	139338	430912	4582	30408	447690	213992	232786	432	13
268	5	2	7	6	1	505000	3000000	0	300000	2961600	1895700	1011900	18	1
271	5	1	6	4	1	906924	216975	10598	66618	1722132	1217309	496766	4207	45
272	3	0	3	2	1	1E+06	449312	611	10182	637177	478693	157976	1438	29
273	4	0	4	2	2	557525	714504	833	60936	1097108	748246	344533	3553	36
274	6	3	9	8	1	668362	595447	20694	78672	1700546	1071179	619766	891	11
275	6	0	6	5	1	907685	620725	98562	10198	1350420	868574	472869	5635	42
279	5	0	5	4	1	814874	399104	84919	35556	1951326	1314900	600388	3141	38
281	6	0	6	5	1	3E+06	286961	18855	187528	2104917	1383396	695531	15858	75
282	5	0	5	4	1	1E+06	441383	35578	62986	2308886	1632943	638079	28234	165
291	5	0	5	3	2	1E+06	246048	0	110821	2570299	1293367	1210205	451	4
292	5	0	5	4	1	723288	466989	3649	49014	2084483	1560670	523801	3162	53
293	6	1	6	5	1	2E+06	1564296	59687	273756	2564237	1721974	828206	9207	127
301	3	0	3	2	1	66840	0	0	0	466121	218840	247281	134	3
302	7	0	7	5	2	4E+06	507679	14631	474504	2783480	2173707	607681	179	4
303	4	4	8	7	1	3E+06	0	0	1000000	1394400	948600	445800	25	1
304	5	0	5	3	2	193500	1400000	-45000	0	486000	205620	280380	145	1
309	5	0	5	4	1	752806	204785	929	24518	4673418	4162139	467936	3512	66
310	4	0	4	3	1	469540	393551	2167	20157	896771	582830	311342	108545	1418
321	5	0	5	4	1	438581	391058	7519	17922	1212014	751775	423898	109915	1145
322	4	0	4	2	1	22574	3305798	0	0	992293	540593	447511	458	7
323	4	0	4	3	2	423464	502157	111624	5179	1599716	1098250	485548	1750	17
324	4	1	4	3	2	561420	160836	7856	94538	782548	360882	417201	3379	41

Table 38: Value of key characteristics per enterprise by NIC 3-digit code

NIC 3-digit	urban										Estt.			
	Average no. of workers (0.0)				Fixed Assets (Rs.)			Outstanding loans (Rs.)	Total receipts (Rs.)	Total operating expenses (Rs.)	GVA (Rs.)	no. of enterprises estimated	sample	
	male	female	all	hired	non-hired	owned	hired							net addition
(2)	(3)	(4)	(5)	(6)	(7)	(8)	(9)	(10)	(11)	(12)	(13)	(14)	(15)	
325	4	1	4	3	1	977448	566427	521	20167	1293817	751803	509869	2228	25
329	3	1	4	3	1	298406	541606	68352	26946	850993	553137	292959	20012	221
331	3	0	3	2	1	345384	403684	3174	18030	444116	163701	277959	68015	678
332	8	0	8	7	1	751160	245001	0	41676	686869	196854	490015	219	5
370	3	0	3	2	1	137648	625267	0	0	237049	73170	163879	974	20
381	19	2	21	20	1	5E+06	115078	1037	2670653	11932185	10922039	1008670	871	23
382	5	1	7	5	2	4E+06	866869	237284	2058619	2257970	906138	1351689	330	7
383	4	2	6	5	1	693363	470819	112855	21473	656749	153677	490407	1914	34
390	5	1	6	5	1	129421	772546	2468	0	277143	92035	185107	533	5
451	4	0	4	3	1	650719	1997175	7688	241244	13026996	11961554	1047149	10403	117
452	3	0	3	2	1	333956	550451	1745	11807	373950	127810	246029	167924	1922
453	3	0	3	2	1	423523	590937	26549	60470	3907955	3402051	482276	40827	400
454	3	0	3	2	1	294544	917556	8783	70987	1972930	1672098	289489	75525	1243
461	4	0	4	3	1	645593	1027931	8699	53568	1693556	1205471	480012	63631	440
462	4	0	4	2	1	718436	406141	36527	115496	7177964	6680325	477349	39363	429
463	4	0	4	3	1	648806	641132	6517	134082	6873124	6380338	464927	82480	878
464	4	0	4	3	1	692281	742466	12575	103583	6422165	5757393	584719	178946	1360
465	4	0	5	3	1	741963	852329	2379	437205	9681257	8693795	872191	29418	325
466	4	0	4	2	1	892862	583641	7622	459072	10328652	9551761	689405	105261	1019
469	4	0	4	2	1	1E+06	501183	1552	81306	4262994	3766176	475304	13105	130
471	3	0	3	1	1	592364	367443	3303	45348	1901481	1621637	275149	77466	825
472	3	0	3	2	1	445276	431471	5279	45616	1901666	1601525	287505	325820	3379
473	7	0	7	6	1	6E+06	954919	23497	388063	70853694	69360854	1304335	17585	199
474	3	0	3	2	1	342734	875546	51237	41391	2854252	2505567	336405	65641	604
475	3	0	3	2	1	734225	897173	6411	92162	3555649	3089899	451676	424927	3563
476	3	0	3	2	1	563216	2056577	7223	18854	1317356	1079999	234866	73210	604
477	3	0	3	2	1	641090	671764	14272	55648	3078770	2661508	400533	499800	4463
478	3	0	3	2	1	582070	495803	649	41498	1868614	1584766	283501	10923	90
479	3	0	3	2	1	475227	339619	15465	22701	1073501	888151	184793	13477	155
492	4	0	4	3	1	1E+06	360183	22059	130320	1169721	751768	410605	151135	2142
501	7	0	7	6	1	2E+06	3701613	1806	0	4207742	2582168	1625574	8	2
502	3	0	3	2	1	103080	0	0	45000	186000	68838	117162	28	2
521	4	0	4	3	1	2E+06	599652	522	10520	552072	181753	369905	1833	20

Table 38: Value of key characteristics per enterprise by NIC 3-digit code

NIC 3-digit	urban										Estt.			
	Average no. of workers (0.0)					Fixed Assets (Rs.)			Outstanding loans (Rs.)	Total receipts (Rs.)	Total operating expenses (Rs.)	GVA (Rs.)	no. of enterprises estimated	sample
	male	female	all	hired	non-hired	owned	hired	net addition						
(2)	(3)	(4)	(5)	(6)	(7)	(8)	(9)	(10)	(11)	(12)	(13)	(14)	(15)	
522	4	0	4	3	1	910232	855670	10764	85687	814118	358313	452139	22479	275
531	4	0	4	3	1	62022	316084	0	0	279851	119802	157118	236	4
532	4	0	4	3	1	214272	728640	11158	6577	542203	211298	326157	16850	264
551	5	1	6	4	1	9E+06	678800	569152	344025	1275369	460429	807159	47723	901
552	3	0	3	1	2	3E+06	0	121449	0	364978	182821	182157	184	3
559	3	2	5	3	1	4E+06	1688861	31081	43192	1087121	616480	469844	11283	173
561	4	0	5	3	2	556924	699130	17996	16877	1028684	688940	337707	304698	5231
562	4	1	5	4	1	378751	246521	19476	8074	635243	375398	259738	39641	406
563	4	0	4	3	1	840573	698530	3171	93499	1645330	1208188	404829	84965	1313
581	5	0	5	4	1	476760	610609	7534	236090	3499493	1993628	1504468	6242	80
582	12	0	12	11	1	183036	376946	4315	0	900090	218110	681980	432	4
591	6	0	6	5	1	4E+06	1154458	150707	17969	1042822	585677	445247	8669	124
592	5	0	5	4	2	2E+06	1386635	5809	18862	878761	395096	446546	379	8
601	2	0	2	1	1	136000	0	0	0	188400	80400	108000	10	1
602	15	1	16	15	1	2E+06	284374	228291	568289	21196081	8138859	1.3E+07	370	6
611	3	0	3	2	1	404408	313392	15965	12924	903809	674612	226047	29853	355
612	2	0	3	2	1	450254	578519	8914	7161	696653	496224	200400	1731	36
613	6	1	7	5	2	242657	886763	48	35623	956696	531107	425588	525	7
619	3	1	4	2	1	474763	464470	312188	105559	1325168	1046724	278445	706	22
620	4	1	5	4	1	671700	993328	27051	84265	1061682	220382	840344	12255	96
631	3	1	4	3	1	445296	904901	18921	11641	505931	101492	404384	1793	31
639	3	0	3	2	1	374754	1013922	9764	19452	376491	160222	215860	20046	224
643	4	2	6	4	2	442841	2949251	3762	26412	753354	186305	564869	2246	39
649	3	0	3	2	1	211745	682004	18002	192087	778068	295802	480970	23144	283
651	3	0	3	2	1	575731	384700	4267	29175	6183382	601220	5582162	2547	42
653	3	1	4	3	1	130000	700000	0	0	480000	36900	443100	17	1
661	3	0	4	2	1	405851	799178	42979	28363	548492	159755	387838	16134	214
662	3	0	3	2	1	688454	581990	11858	64367	536292	147320	388700	9630	101
663	3	0	3	2	1	832364	859613	1040	19959	1437705	704555	733151	577	8
681	3	0	4	2	1	2E+06	821587	113040	31063	2036102	677696	1351634	19055	192
682	3	0	3	2	1	2E+06	506287	23931	42945	610452	180749	429280	21673	262
691	3	0	3	2	1	2E+06	336316	4381	59317	922524	229134	686560	30866	328
692	5	0	5	4	1	1E+06	434025	1497	17704	1131441	164815	966316	46281	315

Table 38: Value of key characteristics per enterprise by NIC 3-digit code

NIC 3-digit	urban										Estt.			
	Average no. of workers (0.0)				Fixed Assets (Rs.)			Outstanding loans (Rs.)	Total receipts (Rs.)	Total operating expenses (Rs.)	GVA (Rs.)	no. of enterprises		
	male	female	all	hired	non-hired	owned	hired					net addition	estimated	sample
(2)	(3)	(4)	(5)	(6)	(7)	(8)	(9)	(10)	(11)	(12)	(13)	(14)	(15)	
701	4	0	4	3	1	2E+06	699261	289	1888677	15411553	1690514	1.4E+07	1967	42
702	5	1	6	5	1	1E+06	1990440	34313	350	1242097	293801	944169	2515	27
711	4	2	7	5	1	1E+06	451602	12840	183318	2142385	1207635	911087	23369	120
712	3	0	3	2	1	639711	179743	924	0	288695	53799	234896	1185	12
721	6	0	6	5	1	116549	1226697	0	0	588987	25087	563900	248	3
731	4	0	4	3	1	282212	616233	16661	50711	770828	291190	466965	3263	55
732	6	0	6	5	1	384908	4564541	272293	12931	2013366	138255	1761044	125	4
741	3	0	4	2	1	763394	945623	3542	12668	562051	137510	424164	8885	89
742	3	0	3	2	1	552400	1397350	19664	14624	327375	106477	220344	42400	548
749	4	0	5	3	1	301180	1606285	258	10594	629161	93142	535975	4819	43
750	2	1	3	1	2	604057	840608	10137	14	454781	254010	200771	923	7
771	4	0	5	3	2	2E+06	743738	111310	276893	936743	378172	558113	1225	29
772	4	0	4	2	1	568908	313966	17341	19334	338150	78963	258250	75379	1018
773	3	0	3	2	1	2E+06	206126	15706	69691	394925	109018	284959	5437	92
781	2	2	4	3	1	737740	1251894	4969	41106	807279	282286	509803	10523	55
782	8	1	9	8	1	823572	102028	3195	0	896432	160933	735176	1215	12
783	6	2	8	6	1	400294	1707632	27941	0	1347776	164777	1163673	227	6
791	5	1	5	4	1	1E+06	1164723	17114	56247	1201345	519913	678058	16108	210
799	2	1	3	2	2	328933	505957	663	0	538141	231603	304918	11218	41
801	91	0	91	90	2	456771	459672	3756	19672	9133673	280765	8852909	2658	27
802	3	0	3	2	1	31138	202841	0	0	195684	18260	177424	183	2
803	10	1	11	10	1	58500	480000	0	0	1080000	93060	986940	59	1
811	8	0	8	6	1	649596	296356	700	0	697311	175187	522123	357	6
812	3	1	4	2	1	265816	532923	7253	0	307211	76895	229913	998	13
821	3	1	4	2	1	707383	958785	3718	99088	611648	289378	319366	54632	549
822	7	0	7	6	1	563887	3541159	0	0	1776464	342738	1433726	82	2
823	2	0	2	1	1	72286	4446429	0	0	1155107	685082	470025	224	2
829	3	2	4	3	1	398374	693368	8511	2997	414968	107778	306990	6549	93
851	3	5	8	7	1	2E+06	656413	16919	24032	554180	110621	443485	83715	1076
852	7	9	16	15	1	5E+06	1485550	309471	85148	1785574	350072	1434232	69286	1110
853	11	5	16	15	1	1E+07	2160300	104934	3259647	3754518	565473	3187206	12096	229
854	3	1	5	3	1	996311	857220	41164	70082	745531	126995	618464	67925	800
855	3	1	4	2	1	515282	550805	21950	5986	649624	236516	413095	8535	85

Table 38: Value of key characteristics per enterprise by NIC 3-digit code

NIC 3-digit	urban										Estt.			
	Average no. of workers (0.0)					Fixed Assets (Rs.)			Outstanding loans (Rs.)	Total receipts (Rs.)	Total operating expenses (Rs.)	GVA (Rs.)	no. of enterprises	
	male	female	all	hired	non-hired	owned	hired	net addition					estimated	sample
(2)	(3)	(4)	(5)	(6)	(7)	(8)	(9)	(10)	(11)	(12)	(13)	(14)	(15)	
861	4	4	9	7	1	6E+06	909509	151556	353454	2289760	943368	1342413	47271	574
862	2	1	3	2	1	1E+06	481268	16471	24590	513634	177848	335389	125105	1508
869	2	1	3	2	1	1E+06	580573	44044	36724	600853	250912	349641	62565	830
871	4	1	6	4	1	2E+06	158355	10380	102405	1080535	534753	543959	623	17
872	13	17	30	29	1	1E+07	1572552	0	0	3201939	1306842	1893673	68	3
873	2	2	4	2	2	3E+06	370450	1033	0	290456	205313	85142	950	14
879	3	4	8	6	2	2E+06	1270265	55984	0	1241888	682606	558850	2350	27
881	7	11	18	14	4	3E+06	2146906	44299	10527	8050087	2051755	5997276	679	14
889	6	3	8	5	3	562281	521192	17424	6928	612501	347307	265181	4701	83
900	6	0	6	5	2	684589	240707	12851	8592	414035	103192	297130	22240	351
910	3	1	4	2	2	3E+06	14938	47331	0	162696	34412	128267	1467	24
920	2	0	2	1	1	437657	305261	8791	12759	1384259	1160524	222609	6167	56
931	4	1	5	4	1	4E+06	1263557	78115	28469	1066092	283900	782115	5244	72
932	5	1	6	5	1	377280	4417683	782	8253	481383	111765	369618	3121	39
941	6	5	11	10	1	2E+06	3510326	19151	0	6577717	509982	6067736	718	14
949	4	1	5	3	2	3E+06	174818	3660	3911	315493	111377	199079	5273	105
951	3	0	3	2	1	212425	972263	8633	65795	634751	335112	299499	38040	433
952	3	0	3	2	1	228813	370550	945	5605	226416	62155	163906	98021	1392
960	2	1	3	2	1	315009	484118	7458	9325	254044	59916	193969	214786	2728
all	4	1	4	3	1	861193	628745	24308	75006	2157227	1706801	438003	6217743	70483

Table 38: Value of key characteristics per enterprise by NIC 3-digit code

NIC 3-digit	BAC: Manufacturing										all			
	urban					all					no. of enterprises	sample		
	male	female	all	hired	non-hired	owned	hired	net addition	Outstanding loans (Rs.)	Total receipts (Rs.)			Total operating expenses (Rs.)	GVA (Rs.)
(2)	(3)	(4)	(5)	(6)	(7)	(8)	(9)	(10)	(11)	(12)	(13)	(14)	(15)	
16	2	0	2	1	2	465601	55638	37	0	356883	243113	109921	3074	18
101	2	0	2	1	1	139784	280888	1993	4811	1071927	869592	202288	121978	1287
102	1	1	2	1	1	315183	54784	60557	386192	1867914	1599076	268838	2718	30
103	2	1	3	1	2	209309	132417	901	4297	452587	351046	101097	13781	126
104	2	0	3	1	2	715825	163297	45822	39716	1133824	952408	178690	10539	161
105	2	0	2	1	2	297590	227470	3310	12455	753431	613658	138335	32763	288
106	1	0	2	0	1	392017	105059	6076	15827	548556	438258	109595	230437	2331
107	2	1	3	1	2	318229	260822	8768	22692	806209	599741	203222	252656	2444
108	3	0	3	1	2	612225	359981	108258	5915	970384	797183	173200	3818	28
110	2	1	3	1	2	477069	182550	58534	41189	327222	167512	152698	26543	312
120	0	1	1	0	1	34978	7522	26	82	31551	11508	19852	451883	1096
131	2	1	3	1	2	337205	94111	20323	47964	550086	374261	174015	79590	1720
139	1	1	2	1	2	150132	172294	3338	5125	154042	55499	98404	494903	2420
141	1	1	2	1	1	113810	125905	2776	2378	117343	37569	79590	2078583	16207
142	2	1	3	1	1	117171	507296	0	329	372447	228614	143833	2408	18
143	3	1	4	2	1	387088	208331	75482	28358	461829	246615	212476	17123	112
151	2	0	3	1	1	203601	238022	1833	3861	336917	165262	171469	33222	297
152	3	0	3	1	2	178542	129758	5043	10227	293837	162971	129327	54826	441
161	4	0	4	3	1	1E+06	849875	5945	47358	1520516	1137404	378332	28748	387
162	1	0	2	0	1	141428	86115	4891	6074	212475	125245	86201	309798	2080
170	2	1	3	2	1	260822	215543	12652	17552	514131	323301	189070	86700	530
181	3	0	3	2	1	566774	484960	16021	35148	838149	558405	274036	135079	1502
182	5	0	5	4	1	225413	79137	2083	9012	1822456	500677	1318044	1737	15
191	4	0	4	3	1	427646	0	2743	9184	954490	696843	248775	335	5
192	4	0	5	4	1	2E+06	167874	0	0	3448856	3006399	442457	425	7
201	6	1	7	6	1	3E+06	906673	11941	11769	3275900	2597217	640188	3929	23
202	2	2	2	1	1	90951	142562	1047	3135	558150	441711	111746	118941	325
203	3	0	3	2	1	40433	1166667	600	0	669320	472140	185980	23	3
210	4	0	5	3	1	976294	31890	49358	184006	1337059	799537	495668	3177	29
221	3	0	3	2	1	909933	301128	5844	33371	1304419	927430	373228	22566	223
222	2	1	3	2	1	376567	154341	11879	22626	490747	321851	165643	140530	384
231	3	1	4	1	2	212599	122826	822	1064	353316	221705	131266	22839	143
239	3	1	4	2	2	453750	148609	7245	26520	579265	353243	224021	113165	888
241	2	0	2	1	1	284799	178945	4599	27408	3508116	3156172	347211	10285	45

Table 38: Value of key characteristics per enterprise by NIC 3-digit code

NIC 3-digit		BAC: Manufacturing										all		
		urban					all					no. of enterprises	sample	
		male	female	all	hired	non-hired	owned	hired	net addition	Outstanding loans (Rs.)	Total receipts (Rs.)			Total operating expenses (Rs.)
(2)	(3)	(4)	(5)	(6)	(7)	(8)	(9)	(10)	(11)	(12)	(13)	(14)	(15)	
242	2	0	2	1	1	74078	76316	532	6461	426353	322884	101450	21116	60
243	4	0	4	2	2	651684	136667	10366	25611	1399224	1090154	304361	7759	82
251	3	0	3	2	1	402111	340439	6978	26514	863909	576442	284891	110726	1383
259	4	0	4	3	1	584553	437885	6605	63881	765987	360327	401044	208351	1474
261	5	1	5	4	1	438599	378530	5050	9926	2221840	1777258	439718	6465	47
262	4	0	4	3	1	262068	325800	34585	589652	1499762	1161106	337991	1483	14
263	6	0	6	4	2	234499	1647655	152252	0	1859447	1342817	474491	225	4
264	4	0	4	3	1	577436	631866	6078	264560	1614259	1079445	534814	857	15
265	4	1	4	3	1	1E+06	161448	9762	262080	1856255	1192675	628987	3025	19
266	4	0	4	0	4	175000	0	0	0	240000	49200	190800	49	1
267	4	0	4	3	1	118134	393059	3262	21647	345398	164520	180229	607	18
268	5	2	7	6	1	505000	3000000	0	300000	2961600	1895700	1011900	18	1
271	4	1	4	3	1	685132	203667	7790	60023	1356554	942735	407921	5749	59
272	1	0	1	0	1	208549	165492	1203	1742	261947	170314	91548	8608	66
273	3	0	3	2	2	450194	638843	2084	48597	883571	599699	280472	4524	49
274	4	2	6	5	1	575367	427696	14246	54159	1307385	850062	450713	1295	19
275	5	0	5	4	1	780562	528004	79477	8201	1129492	711828	410445	7007	51
279	4	0	5	3	2	961620	344985	63277	26494	1594634	1071959	495140	4215	48
281	5	0	5	4	1	3E+06	295680	29332	174138	1893509	1233479	637027	17917	92
282	4	0	4	3	1	1E+06	450585	32888	51375	1919133	1344370	544378	35249	229
291	5	0	5	2	3	1E+06	180259	0	81190	3391081	2050495	1291702	615	5
292	5	0	5	4	1	834826	425765	3263	43829	1899547	1414046	485490	3536	64
293	5	1	5	4	1	2E+06	1237912	47004	214169	2073588	1391721	670871	11769	157
301	3	0	3	2	1	66840	0	0	0	466121	218840	247281	134	3
302	7	0	7	5	2	4E+06	507679	14631	474504	2783480	2173707	607681	179	4
303	4	4	8	7	1	3E+06	0	0	1000000	1394400	948600	445800	25	1
304	5	0	5	3	2	193500	1400000	-45000	0	486000	205620	280380	145	1
309	4	0	4	2	2	498203	182895	530	13987	2742546	2408499	309322	6156	84
310	3	0	3	1	1	307719	227246	1529	10437	534233	342433	196002	227008	2336
321	2	0	2	1	1	209620	196479	2558	7706	502249	330530	162432	455738	2703
322	2	1	2	0	2	296117	468952	279	1596	265089	153951	110149	3411	28
323	1	1	2	0	2	83420	55586	9804	455	161787	104389	56000	19925	44
324	2	1	3	1	2	282550	95867	8470	40424	395343	190779	202654	7901	82
325	2	0	3	1	1	481206	409970	3832	19584	782562	491165	278254	5450	48

Table 38: Value of key characteristics per enterprise by NIC 3-digit code

NIC 3-digit	BAC: Manufacturing										all			
	urban					rural					all			
	Average no. of workers (0.0)		Fixed Assets (Rs.)			Outstanding loans (Rs.)		Total receipts (Rs.)	Total operating expenses (Rs.)	GVA (Rs.)	no. of enterprises estimated	no. of enterprises sample		
(1)	(2)	(3)	(4)	(5)	(6)	(7)	(8)	(9)	(10)	(11)	(12)	(13)	(14)	(15)
329	1	1	2	0	1	93402	121633	12279	4034	207188	135133	71423	159849	960
331	2	0	2	1	1	248312	304081	2869	8059	274006	104916	167826	158633	1492
332	7	0	7	6	1	636175	205192	0	34904	579162	165959	413202	262	6
all	2	1	2	1	1	235453	170702	6248	14103	379342	239002	138314	7095188	47674

Table 38: Value of key characteristics per enterprise by NIC 3-digit code

BAC: Trading

urban

all

NIC 3-digit	Average no. of workers (0.0)				Fixed Assets (Rs.)			Outstanding loans (Rs.) (10)	Total receipts (Rs.) (11)	Total operating expenses (Rs.) (12)	GVA (Rs.) (13)	no. of enterprises		
	male (2)	female (3)	all (4)	hired (5)	non-hired (6)	owned (7)	hired (8)					net addition (9)	estimated (14)	sample (15)
451	2	0	2	1	1	372669	1122509	3602	112946	6646468	601779	22890	180	
452	2	0	2	1	1	235411	429756	1341	6595	269680	178296	317320	2632	
453	2	0	2	1	1	319460	367640	11040	32945	1944081	261439	108797	678	
454	2	0	2	1	1	186841	493678	4099	30845	919104	744763	169999	1889	
461	2	0	2	1	1	420561	462764	3931	23544	835920	283011	172958	797	
462	2	0	2	1	1	480927	263963	15507	50307	4135016	3845459	96242	655	
463	3	0	3	1	1	432531	377845	3396	78984	4084506	284937	176767	1234	
464	3	0	3	2	1	544213	624122	9644	77673	6472109	505736	274001	1663	
465	4	0	4	3	1	711069	747101	3332	362133	8298877	7448138	35713	371	
466	2	0	2	1	1	524331	286333	5471	169336	4212872	317579	301036	1748	
469	3	0	3	1	1	1E+06	299585	883	46014	2814653	304101	24874	192	
471	1	0	2	0	1	197805	114571	2453	5893	500553	83249	908211	5574	
472	1	0	2	0	1	170357	140407	3633	7207	605670	97579	3408182	18163	
473	4	0	4	3	1	3E+06	577795	11293	199733	34436634	33661370	684701	286	
474	2	0	2	1	1	247964	505321	20069	18069	1590830	1387409	204634	1277	
475	2	0	2	1	1	446540	673548	6079	43952	1900070	1639912	253199	6481	
476	2	0	2	0	2	311946	645785	10232	14517	638725	519955	118069	1736	
477	2	0	2	1	1	304082	379387	7761	20105	1326870	1129213	191889	9951	
478	1	0	1	0	1	87167	182728	391	3840	469462	383721	166064	697	
479	1	0	1	0	1	51776	30522	1201	2161	293164	238063	387491	1720	
all	2	0	2	0	1	278590	313945	5325	25345	1419016	1243435	169184	10186086	57924

Table 38: Value of key characteristics per enterprise by NIC 3-digit code

NIC 3-digit	urban										all		
	BAC: Other Services										no. of enterprises		
	Average no. of workers (0.0)					Fixed Assets (Rs.)			Outstanding loans (Rs.)	Total receipts (Rs.)	Total operating expenses (Rs.)	GVA (Rs.)	estimated
male	female	all	hired	non-hired	owned	hired	net addition	(10)					
(2)	(3)	(4)	(5)	(6)	(7)	(8)	(9)	(10)	(11)	(12)	(13)	(14)	(15)
370	1	0	2	1	1	59526	261787	0	126867	32583	94283	2326	26
381	2	0	2	1	1	193054	20088	66	530660	452738	77847	21691	87
382	1	0	2	1	1	567337	95751	26209	300591	105236	195340	2988	20
383	2	1	2	1	1	178650	136665	23692	195327	50553	142115	9116	82
390	5	1	6	5	1	129421	772546	2468	277143	92035	185107	533	5
492	1	0	1	0	1	176173	56471	4630	212318	115865	95945	2247487	10217
501	7	0	7	6	1	2E+06	3701613	1806	4207742	2582168	1625574	8	2
502	1	0	1	0	1	44945	16707	51	31156	6665	24491	8251	11
521	3	0	3	1	1	2E+06	450833	293	367413	121673	245503	3264	28
522	2	0	2	1	1	351134	325269	3840	327807	133511	193074	67450	493
531	2	0	2	1	1	30842	117473	0	162820	62734	98997	636	5
532	3	0	3	2	1	185359	587857	8162	430279	165580	261265	23484	312
551	4	0	5	4	1	7E+06	540241	447474	1050121	378956	665051	60738	946
552	3	0	3	1	2	3E+06	0	121449	364978	182821	182157	184	3
559	3	2	4	3	1	4E+06	1448342	30979	969700	539432	429622	13917	188
561	2	0	3	1	2	280475	301433	7501	510219	346674	162850	919834	8765
562	3	1	3	2	2	254267	158935	9724	382458	212756	169647	82314	616
563	2	0	2	1	1	225629	230792	1718	503310	362175	134685	426688	3642
581	4	0	4	3	1	384754	478282	5930	2532693	1445865	1085840	8828	101
582	8	0	8	7	1	154412	375170	2855	644056	156960	487096	652	10
591	4	0	5	3	1	3E+06	839693	106930	769175	428574	332206	12287	149
592	2	0	2	1	1	441157	271062	2546	317250	92511	219569	2720	21
601	2	0	2	1	1	136000	0	0	188400	80400	108000	10	1
602	15	1	16	14	1	2E+06	281657	225700	20975102	8065648	1.3E+07	374	7
611	1	0	1	0	1	145250	90362	5387	201098	148311	52345	214222	1240
612	1	0	1	0	1	120040	85709	1658	168916	127053	41699	13326	111
613	4	0	4	3	2	127463	559442	25	538287	308580	229707	1009	9
619	1	0	2	0	1	216004	137397	47171	630840	550604	80236	4769	57
620	4	0	4	3	1	566389	815567	22345	846699	180130	665774	16161	149
631	2	1	2	1	1	266187	576731	12689	289172	72287	216864	4798	49
639	2	0	2	1	1	374356	736969	21776	297357	124784	172295	40041	362
643	0	4	4	0	4	26169	83693	753	54359	31570	22752	131586	654
649	2	0	2	1	1	131541	428884	7870	457841	176814	280633	76166	516
651	1	0	1	0	1	230720	59178	1321	747551	93190	654320	24722	227

Table 38: Value of key characteristics per enterprise by NIC 3-digit code
BAC: Other Services

NIC 3-digit	urban										all			
	Average no. of workers (0.0)					Fixed Assets (Rs.)		Outstanding loans (Rs.)	Total receipts (Rs.)	Total operating expenses (Rs.)	GVA (Rs.)	no. of enterprises estimated	sample	
	male	female	all	hired	non-hired	owned	hired							net addition
(1)	(2)	(3)	(4)	(5)	(6)	(7)	(8)	(9)	(10)	(11)	(12)	(13)	(14)	(15)
653	3	1	4	3	1	130000	700000	0	0	480000	36900	443100	17	1
661	2	0	2	1	1	280104	547404	28594	14462	428287	172417	255428	32782	331
662	1	0	1	0	1	181203	68163	1901	10425	159283	36732	122533	147701	735
663	2	0	3	2	1	638736	592692	681	18713	1127864	604724	522927	881	14
681	1	0	1	0	1	1E+06	116509	22646	9649	321761	97385	223590	166208	994
682	1	0	1	0	1	578715	225220	7720	7483	278654	72334	206238	133305	785
691	1	0	2	0	1	460939	125218	1853	10799	288492	64467	222830	176755	1160
692	4	0	4	3	1	927427	364914	4119	12204	806696	119315	687178	70495	429
701	4	0	4	3	1	2E+06	635474	253	1656859	13524839	1486218	1.2E+07	2242	46
702	3	1	4	3	1	796990	1151927	17225	176	740187	177573	560530	5010	39
711	4	2	6	4	1	1E+06	384647	10889	149996	1782794	992542	770909	28588	149
712	2	0	2	1	1	366678	194020	534	488	315575	97484	217372	3156	21
721	6	0	6	5	1	116549	1226697	0	0	588987	25087	563900	248	3
722	1	0	1	0	1	920000	0	0	0	120000	40200	79800	26	1
731	3	0	3	2	1	158974	517366	7640	23081	442239	155596	280956	7272	73
732	6	0	6	5	1	384908	4564541	272293	12931	2013366	138255	1761044	125	4
741	2	0	2	1	1	510509	436104	2619	4887	322170	91920	230087	23031	158
742	2	0	2	1	1	325599	633319	13268	8894	222628	82213	140219	133722	1143
749	2	0	3	1	1	225529	678363	191	4191	333427	60530	272880	12410	86
750	2	0	2	1	1	271280	305753	51632	5	188114	95478	92636	2665	17
771	1	0	1	0	1	330676	93839	9558	23348	149988	54050	95901	14875	71
772	2	0	3	1	1	423802	216120	11815	13387	215962	48607	166895	164771	1494
773	2	1	4	0	1	541653	103741	5172	18458	160499	41575	118697	22721	192
781	2	1	4	3	1	667601	1186111	4479	37059	768978	268483	486801	11672	61
782	2	0	2	1	1	186904	18633	584	0	232679	63277	169342	6655	18
783	3	1	5	4	1	1E+06	982901	16083	0	864896	116922	736850	395	7
791	3	0	4	2	1	818156	819211	12117	31350	744834	305964	436866	29273	306
799	2	1	2	1	2	271405	606906	5447	8996	363462	143675	218918	20993	88
801	84	0	84	82	2	550842	421167	3441	18024	8378828	262115	8116713	2901	29
802	3	0	3	2	1	31138	202841	0	0	195684	18260	177424	183	2
803	10	1	11	10	1	58500	480000	0	0	1080000	93060	986940	59	1
811	7	0	7	5	1	559672	259457	601	0	608697	153700	454997	416	8
812	2	0	2	1	1	126578	235509	3205	0	162546	35706	126661	2258	21
813	1	0	1	0	1	24500	0	0	0	78000	13200	64800	153	1

Table 38: Value of key characteristics per enterprise by NIC 3-digit code

NIC 3-digit	urban										all			
	BAC: Other Services										no. of enterprises estimated	sample		
	Average no. of workers (0.0)		Fixed Assets (Rs.)			Outstanding loans (Rs.)	Total receipts (Rs.)	Total operating expenses (Rs.)	GVA (Rs.)					
male	female	all	hired	non-hired	owned					hired	net addition	(11)	(12)	(13)
821	2	0	2	1	1	422080	494019	4763	43089	336983	159320	176487	135698	1135
822	7	0	7	6	1	563887	3541159	0	0	1776464	342738	1433726	82	2
823	2	0	2	1	1	72286	4446429	0	0	1155107	685082	470025	224	2
829	1	1	2	1	1	159170	220757	2046	746	127718	28620	99052	29629	162
851	3	4	7	5	1	1E+06	499369	12657	17870	424362	84027	340280	112707	1248
852	5	6	11	10	1	4E+06	1055628	203503	56193	1205487	236394	968258	105564	1301
853	9	5	14	12	1	8E+06	1773603	86239	2671548	3105703	472807	2631389	14759	240
854	1	1	2	1	1	303616	233076	16992	12818	179960	30049	149898	397516	2531
855	1	1	2	1	1	210990	182583	5649	1503	194745	64289	130453	34001	194
861	3	3	7	5	1	4E+06	723254	112940	263591	1745008	712880	1029180	63817	624
862	1	1	2	1	1	586466	329078	8967	10732	327763	110739	216849	288879	2421
869	1	0	2	1	1	495599	322727	18659	16565	308818	126709	181957	167080	1515
871	2	1	3	2	1	822646	119183	4142	40866	514446	240166	273553	1560	19
872	13	17	30	29	1	1E+07	1572552	0	0	3201939	1306842	1893673	68	3
873	1	2	3	2	2	2E+06	299178	834	0	293908	225147	68761	1177	15
879	3	4	7	5	2	2E+06	1137356	48946	0	1100055	604468	495210	2693	32
881	7	10	17	14	3	2E+06	2060373	42513	10103	7726589	1969154	5756422	707	15
889	5	2	7	4	3	476899	429946	18480	5315	563886	350815	213061	6126	99
900	3	0	3	1	2	573659	118053	5044	3929	191839	48216	140512	98081	765
910	2	1	2	1	1	2E+06	347461	22617	1998	151030	42025	108997	3093	31
920	2	0	2	1	1	222591	202127	3448	5011	658805	537152	121179	16020	122
931	2	0	3	1	1	2E+06	1926193	48884	13706	428539	111853	316659	14955	123
932	2	0	2	1	1	187866	881858	1961	1999	147343	35703	111641	16401	98
941	2	1	2	1	1	358956	379528	2071	2	784120	72573	711547	6794	34
949	1	0	1	0	1	222947	26831	1774	282	74682	12479	61881	82503	566
951	2	0	2	1	1	160516	461741	13870	17930	281159	134689	146418	146396	1098
952	1	0	1	0	1	100741	171578	799	1534	105210	29857	75300	787849	5765
960	1	0	2	0	1	212146	167662	2159	2315	107683	24790	82857	1300012	8742
all	2	0	2	1	1	424949	225022	12209	21568	305781	136737	168229	9500939	66501

Table 38: Value of key characteristics per enterprise by NIC 3-digit code

NIC 3-digit	urban										all			
	Average no. of workers (0.0)					Fixed Assets (Rs.)			Outstanding loans (Rs.) (10)	Total receipts (Rs.) (11)	Total operating expenses (Rs.) (12)	GVA (Rs.) (13)	no. of enterprises	
	male (2)	female (3)	all (4)	hired (5)	non-hired (6)	owned (7)	hired (8)	net addition (9)					estimated (14)	sample (15)
16	2	0	2	1	2	465601	55638	37	0	356883	243113	109921	3074	18
101	2	0	2	1	1	139784	280888	1993	4811	1071927	869592	202288	121978	1287
102	1	1	2	1	1	315183	54784	60557	386192	1867914	1599076	268838	2718	30
103	2	1	3	1	2	209309	132417	901	4297	452587	351046	101097	13781	126
104	2	0	3	1	2	715825	163297	45822	39716	1133824	952408	178690	10539	161
105	2	0	2	1	2	297590	227470	3310	12455	753431	613658	138335	32763	288
106	1	0	2	0	1	392017	105059	6076	15827	548556	438258	109595	230437	2331
107	2	1	3	1	2	318229	260822	8768	22692	806209	599741	203222	252656	2444
108	3	0	3	1	2	612225	359981	108258	5915	970384	797183	173200	3818	28
110	2	1	3	1	2	477069	182550	58534	41189	327222	167512	152698	26543	312
120	0	1	1	0	1	34978	7522	26	82	31551	11508	19852	451883	1096
131	2	1	3	1	2	337205	94111	20323	47964	550086	374261	174015	174015	1720
139	1	1	2	1	2	150132	172294	3338	5125	154042	55499	98404	759672	2420
141	1	1	2	1	1	113810	125905	2776	2378	117343	37569	79590	2078583	16207
142	2	1	3	1	1	117171	507296	0	329	372447	228614	143833	2408	18
143	3	1	4	2	1	387088	208331	75482	28358	461829	246615	212476	17123	112
151	2	0	3	1	1	203601	238022	1833	3861	336917	165262	171469	33222	297
152	3	0	3	1	2	178542	129758	5043	10227	293837	162971	129327	54826	441
161	4	0	4	3	1	1E+06	849875	5945	47358	1520516	1137404	378332	28748	387
162	1	0	2	0	1	141428	86115	4891	6074	212475	125245	86201	309798	2080
170	2	1	3	2	1	260822	215543	12652	17552	514131	323301	189070	86700	530
181	3	0	3	2	1	566774	484960	16021	35148	838149	558405	274036	135079	1502
182	5	0	5	4	1	225413	79137	2083	9012	1822456	500677	1318044	1737	15
191	4	0	4	3	1	427646	0	2743	9184	954490	696843	248775	335	5
192	4	0	5	4	1	2E+06	167874	0	0	3448856	3006399	442457	425	7
201	6	1	7	6	1	3E+06	906673	11941	11769	3275900	2597217	640188	3929	23
202	2	2	2	1	1	90951	142562	1047	3135	558150	441711	111746	118941	325
203	3	0	3	2	1	40433	1166667	600	0	669320	472140	185980	23	3
210	4	0	5	3	1	976294	31890	49358	184006	1337059	799537	495668	3177	29
221	3	0	3	2	1	909933	301128	5844	33371	1304419	927430	373228	22566	223
222	2	1	3	2	1	376567	154341	11879	22626	490747	321851	165643	140530	384
231	3	1	4	1	2	212599	122826	822	1064	353316	221705	131266	22839	143
239	3	1	4	2	2	453750	148609	7245	26520	579265	353243	224021	113165	888
241	2	0	2	1	1	284799	178945	4599	27408	3508116	3156172	347211	10285	45

Table 38: Value of key characteristics per enterprise by NIC 3-digit code

NIC 3-digit	urban										all			
	Average no. of workers (0.0)										no. of enterprises			
	male	female	all	hired	non-hired	owned	hired	net addition	Outstanding loans (Rs.)	Total receipts (Rs.)	Total operating expenses (Rs.)	GVA (Rs.)	estimated	sample
(2)	(3)	(4)	(5)	(6)	(7)	(8)	(9)	(10)	(11)	(12)	(13)	(14)	(15)	
242	2	0	2	1	1	74078	76316	532	6461	426353	322884	101450	21116	60
243	4	0	4	2	2	651684	136667	10366	25611	1399224	1090154	304361	7759	82
251	3	0	3	2	1	402111	340439	6978	26514	863909	576442	284891	110726	1383
259	4	0	4	3	1	584553	437885	6605	63881	765987	360327	401044	208351	1474
261	5	1	5	4	1	438599	378530	5050	9926	2221840	1777258	439718	6465	47
262	4	0	4	3	1	262068	325800	34585	589652	1499762	1161106	337991	1483	14
263	6	0	6	4	2	234499	1647655	152252	0	1859447	1342817	474491	225	4
264	4	0	4	3	1	577436	631866	6078	264560	1614259	1079445	534814	857	15
265	4	1	4	3	1	1E+06	161448	9762	262080	1856255	1192675	628987	3025	19
266	4	0	4	0	4	175000	0	0	0	240000	49200	190800	49	1
267	4	0	4	3	1	118134	393059	3262	21647	345398	164520	180229	607	18
268	5	2	7	6	1	505000	300000	0	300000	2961600	1895700	1011900	18	1
271	4	1	4	3	1	685132	203667	7790	60023	1356554	942735	407921	5749	59
272	1	0	1	0	1	208549	165492	1203	1742	170314	170314	91548	8608	66
273	3	0	3	2	2	450194	638843	2084	48597	883571	599699	280472	4524	49
274	4	2	6	5	1	575367	427696	14246	54159	1307385	850062	450713	1295	19
275	5	0	5	4	1	780562	528004	79477	8201	1129492	711828	410445	7007	51
279	4	0	5	3	2	961620	344985	63277	26494	1594634	1071959	495140	4215	48
281	5	0	5	4	1	3E+06	295680	29332	174138	1893509	1233479	637027	17917	92
282	4	0	4	3	1	1E+06	450585	32888	51375	1919133	1344370	544378	35249	229
291	5	0	5	2	3	1E+06	180259	0	81190	3391081	2050495	1291702	615	5
292	5	0	5	4	1	834826	425765	3263	43829	1899547	1414046	485490	3536	64
293	5	1	5	4	1	2E+06	1237912	47004	214169	2073588	1391721	670871	11769	157
301	3	0	3	2	1	66840	0	0	0	466121	218840	247281	134	3
302	7	0	7	5	2	4E+06	507679	14631	474504	2783480	2173707	607681	179	4
303	4	4	8	7	1	3E+06	0	0	1000000	1394400	948600	445800	25	1
304	5	0	5	3	2	193500	1400000	-45000	0	486000	205620	280380	145	1
309	4	0	4	2	2	498203	182895	530	13987	2742546	2408499	309322	6156	84
310	3	0	3	1	1	307719	227246	1529	10437	539740	342433	196002	227008	2336
321	2	0	2	1	1	209620	196479	2558	7706	502249	330530	162432	455738	2703
322	2	1	2	0	2	296117	468952	279	1596	265089	153951	110149	3411	28
323	1	1	2	0	2	83420	55586	9804	455	161787	104389	56000	19925	44
324	2	1	3	1	2	282550	95867	8470	40424	395343	190779	202654	7901	82
325	2	0	3	1	1	481206	409970	3832	19584	782562	491165	278254	5450	48

Table 38: Value of key characteristics per enterprise by NIC 3-digit code

NIC 3-digit	urban										all			
	Average no. of workers (0.0)					Fixed Assets (Rs.)			Outstanding loans (Rs.)	Total receipts (Rs.)	Total operating expenses (Rs.)	GVA (Rs.)	no. of enterprises	
	male	female	all	hired	non-hired	owned	hired	net addition					estimated	sample
(1)	(2)	(3)	(4)	(5)	(6)	(7)	(8)	(9)	(10)	(11)	(12)	(13)	(14)	(15)
329	1	1	2	0	1	93402	121633	12279	4034	207188	135133	71423	159849	960
331	2	0	2	1	1	248312	304081	2869	8059	274006	104916	167826	158633	1492
332	7	0	7	6	1	636175	205192	0	34904	579162	165959	413202	262	6
370	1	0	2	1	1	59526	261787	0	0	126867	32583	94283	2326	26
381	2	0	2	1	1	193054	20088	66	107211	530660	452738	77847	21691	87
382	1	0	2	1	1	567337	95751	26209	227381	300591	105236	195340	2988	20
383	2	1	2	1	1	178650	136665	23692	4709	195327	50553	142115	9116	82
390	5	1	6	5	1	129421	772546	2468	0	277143	92035	185107	533	5
451	2	0	2	1	1	372669	1122509	3602	112946	6646468	6036016	601779	22890	180
452	2	0	2	1	1	235411	429756	1341	6595	269680	91318	178296	317320	2632
453	2	0	2	1	1	319460	367640	11040	32945	1944081	1673108	261439	108797	678
454	2	0	2	1	1	186841	493678	4099	30845	919104	744763	169999	207167	1889
461	2	0	2	1	1	420561	462764	3931	23544	835920	549607	283011	172958	797
462	2	0	2	1	1	480927	263963	15507	50307	4135016	3845459	280551	96242	655
463	3	0	3	1	1	432531	377845	3396	78984	4084506	3785635	284937	176767	1234
464	3	0	3	2	1	544213	624122	9644	77673	6472109	5905547	505736	274001	1663
465	4	0	4	3	1	711069	747101	3332	362133	8298877	7448138	753482	35713	371
466	2	0	2	1	1	524331	286333	5471	169336	4212872	3862954	317579	301036	1748
469	3	0	3	1	1	1E+06	299585	883	46014	2814653	2499168	304101	24874	192
471	1	0	2	0	0	197805	114571	2453	5893	500553	416662	83249	908211	5574
472	1	0	2	0	1	170357	140407	3633	7207	605670	506595	97579	3408182	18163
473	4	0	4	3	1	3E+06	577795	11293	199733	34436634	33661370	684701	36625	286
474	2	0	2	1	1	247964	505321	20069	18069	1590830	1387409	198621	204634	1277
475	2	0	2	1	1	446540	673548	6079	43952	1900070	1639912	253199	1116137	6481
476	2	0	2	0	1	311946	645785	10232	14517	638725	519955	118069	323760	1736
477	2	0	2	1	1	304082	379387	7761	20105	1326870	1129213	191889	1897220	9951
478	1	0	1	0	1	87167	182728	391	3840	469462	383721	85650	166064	697
479	1	0	1	1	1	51776	30522	1201	2161	293164	238063	55056	387491	1720
492	1	0	1	0	1	176173	56471	4630	17181	212318	115865	95945	2247487	10217
501	7	0	7	6	1	2E+06	3701613	1806	0	4207742	2582168	1625574	8	2
502	1	0	1	0	1	44945	16707	51	150	31156	6665	24491	8251	11
521	3	0	3	1	1	2E+06	450833	293	6416	367413	121673	245503	3264	28
522	2	0	2	1	1	351134	325269	3840	30342	327807	133511	193074	67450	493
531	2	0	2	1	1	30842	117473	0	0	162820	62734	98997	636	5

Table 38: Value of key characteristics per enterprise by NIC 3-digit code

NIC 3-digit	urban										all			
	Average no. of workers (0.0)						Fixed Assets (Rs.)		Outstanding loans (Rs.)	Total receipts (Rs.)	Total operating expenses (Rs.)	GVA (Rs.)	no. of enterprises	
	male	female	all	hired	non-hired	owned	hired	net addition					(14)	(15)
(1)	(2)	(3)	(4)	(5)	(6)	(7)	(8)	(9)	(10)	(11)	(12)	(13)	(14)	(15)
532	3	0	3	2	1	185359	587857	8162	4719	430279	165580	261265	23484	312
551	4	0	5	4	1	7E+06	540241	447474	275184	1050121	378956	665051	60738	946
552	3	0	3	1	2	3E+06	0	121449	0	364978	182821	182157	184	3
559	3	2	4	3	1	4E+06	1448342	30979	35017	969700	539432	429622	13917	188
561	2	0	3	1	2	280475	301433	7501	7178	510219	346674	162850	919834	8765
562	3	1	3	2	2	254267	158935	9724	4140	382458	212756	169647	82314	616
563	2	0	2	1	1	225629	230792	1718	19506	503310	362175	134685	426688	3642
581	4	0	4	3	1	384754	478282	5930	167280	2532693	1445865	1085840	8828	101
582	8	0	8	7	1	154412	375170	2855	0	644056	156960	487096	652	10
591	4	0	5	3	1	3E+06	839693	106930	13255	769175	428574	332206	12287	149
592	2	0	2	1	1	441157	271062	2546	82306	317250	92511	219569	2720	21
601	2	0	2	1	1	136000	0	0	0	188400	80400	108000	10	1
602	15	1	16	14	1	2E+06	281657	225700	561838	20975102	8065648	1.3E+07	374	7
611	1	0	1	0	1	145250	90362	5387	1961	201098	148311	52345	214222	1240
612	1	0	1	0	1	120040	85709	1658	930	168916	127053	41699	13326	111
613	4	0	4	3	2	127463	559442	25	18543	538287	308580	229707	1009	9
619	1	0	2	0	1	216004	137397	47171	17642	630840	550604	80236	4769	57
620	4	0	4	3	1	566389	815567	22345	64726	846699	180130	665774	16161	149
631	2	1	2	1	1	266187	576731	12689	6608	289172	72287	216864	4798	49
639	2	0	2	1	1	374356	736969	21776	21668	297357	124784	172295	40041	362
643	0	4	4	4	4	26169	83693	753	52675	54359	31570	22752	131586	654
649	2	0	2	1	1	131541	428884	7870	87851	457841	176814	280633	76166	516
651	1	0	1	0	1	230720	59178	1321	7128	747551	93190	654320	24722	227
653	3	1	4	3	1	130000	700000	0	0	480000	36900	443100	17	1
661	2	0	2	1	1	280104	547404	28594	14462	428287	172417	255428	32782	331
662	1	0	1	0	1	181203	68163	1901	10425	159283	36732	122533	147701	735
663	2	0	3	2	1	638736	592692	681	18713	1127864	604724	522927	881	14
681	1	0	1	0	1	1E+06	116509	22646	9649	321761	97385	223590	166208	994
682	1	0	1	0	1	578715	225220	7720	7483	278654	72334	206238	133305	785
691	1	0	2	0	1	460939	125218	1853	10799	288492	64467	222830	176755	1160
692	4	0	4	3	1	927427	364914	4119	12204	806696	119315	687178	70495	429
701	4	0	4	3	1	2E+06	635474	253	1656859	13524839	1486218	1.2E+07	2242	46
702	3	1	4	3	1	796990	1151927	17225	176	740187	177573	560530	5010	39
711	4	2	6	4	1	1E+06	384647	10889	149996	1782794	992542	770909	28588	149

Table 38: Value of key characteristics per enterprise by NIC 3-digit code

NIC 3-digit	urban										all			
	Average no. of workers (0.0)					Fixed Assets (Rs.)			Outstanding loans (Rs.)	Total receipts (Rs.)	Total operating expenses (Rs.)	GVA (Rs.)	no. of enterprises	
	male	female	all	hired	non-hired	owned	hired	net addition					estimated	sample
(1)	(2)	(3)	(4)	(5)	(6)	(7)	(8)	(9)	(10)	(11)	(12)	(13)	(14)	(15)
712	2	0	2	1	1	366678	194020	534	488	315575	97484	217372	3156	21
721	6	0	6	5	1	116549	1226697	0	0	588987	25087	563900	248	3
722	1	0	1	0	1	920000	0	0	0	120000	40200	79800	26	1
731	3	0	3	2	1	158974	517366	7640	23081	442239	155596	280956	7272	73
732	6	0	6	5	1	384908	4564541	272293	12931	2013366	138255	1761044	125	4
741	2	0	2	1	1	510509	436104	2619	4887	322170	91920	230087	23031	158
742	2	0	2	0	1	325599	633319	13268	8894	222628	82213	140219	133722	1143
749	2	0	3	1	1	225529	678363	191	4191	333427	60530	272880	12410	86
750	2	0	2	1	1	271280	305753	51632	5	188114	95478	92636	2665	17
771	1	0	1	0	1	330676	93839	9558	23348	149988	54050	95901	14875	71
772	2	0	3	1	1	423802	216120	11815	13387	215962	48607	166895	164771	1494
773	2	0	2	0	1	541653	103741	5172	18458	160499	41575	118697	22721	192
781	2	1	4	3	1	667601	1186111	4479	37059	768978	268483	486801	11672	61
782	2	0	2	1	1	186904	18633	584	0	232679	63277	169342	6655	18
783	3	1	5	4	1	1E+06	982901	16083	0	864896	116922	736850	395	7
791	3	0	4	2	1	818156	819211	12117	31350	744834	305964	436866	29273	306
799	2	1	2	1	2	271405	606906	5447	8996	363462	143675	218918	20993	88
801	84	0	84	82	2	550842	421167	3441	18024	8378828	262115	8116713	2901	29
802	3	0	3	2	1	31138	202841	0	0	195684	18260	177424	183	2
803	10	1	11	10	1	585000	480000	0	0	1080000	93060	986940	59	1
811	7	0	7	5	1	559672	259457	601	0	608697	153700	454997	416	8
812	2	0	2	1	1	126578	235509	3205	0	162546	35706	126661	2258	21
813	1	0	1	0	1	24500	0	0	0	78000	13200	64800	153	1
821	2	0	2	1	1	422080	494019	4763	43089	336983	159320	176487	135698	1135
822	7	0	7	6	1	563887	3541159	0	0	1776464	342738	1433726	82	2
823	2	0	2	1	1	72286	4446429	0	0	1155107	685082	470025	224	2
829	1	0	1	1	1	159170	220757	2046	746	127718	28620	99052	29629	162
851	3	4	7	5	1	1E+06	499369	12657	17870	424362	84027	340280	112707	1248
852	5	6	11	10	1	4E+06	1055628	203503	56193	1205487	236394	968258	105564	1301
853	9	5	14	12	1	8E+06	1773603	86239	2671548	3105703	472807	2631389	14759	240
854	1	1	2	1	1	303616	233076	16992	12818	179960	30049	149898	397516	2531
855	1	1	2	1	1	210990	182583	5649	1503	194745	64289	130453	34001	194
861	3	3	7	5	1	4E+06	723254	112940	263591	1745008	712880	1029180	63817	624
862	1	1	2	1	1	586466	329078	8967	10732	327763	110739	216849	288879	2421

Table 38: Value of key characteristics per enterprise by NIC 3-digit code

NIC 3-digit	BAC: all										urban		all	
	Average no. of workers (0.0)				Fixed Assets (Rs.)			Outstanding loans (Rs.)	Total receipts (Rs.)	Total operating expenses (Rs.)	GVA (Rs.)	no. of enterprises		
	male	female	all	hired	non-hired	owned	hired					net addition	estimated	sample
(1)	(2)	(3)	(4)	(5)	(6)	(7)	(8)	(9)	(10)	(11)	(12)	(13)	(14)	(15)
869	1	0	2	1	1	49599	322727	18659	16565	308818	126709	181957	167080	1515
871	2	1	3	2	1	822646	119183	4142	40866	514446	240166	273553	1560	19
872	13	17	30	29	1	1E+07	1572552	0	0	3201939	1306842	1893673	68	3
873	1	2	3	2	2	2E+06	299178	834	0	293908	225147	68761	1177	15
879	3	4	7	5	2	2E+06	1137356	48946	0	1100055	604468	495210	2693	32
881	7	10	17	14	3	2E+06	2060373	42513	10103	7726589	1969154	5756422	707	15
889	5	2	7	4	3	476899	429946	18480	5315	563886	350815	213061	6126	99
900	3	0	3	1	2	573659	118053	5044	3929	191839	48216	140512	98081	765
910	2	1	2	1	1	2E+06	347461	22617	1998	151030	42025	108997	3093	31
920	2	0	2	1	1	222591	202127	3448	5011	658805	537152	121179	16020	122
931	2	0	3	1	1	2E+06	1926193	48884	13706	428539	111853	316659	14955	123
932	2	0	2	1	1	187866	881858	1961	1999	147343	35703	111641	16401	98
941	2	1	2	1	1	358956	379528	2071	2	784120	72573	711547	6794	34
949	1	0	1	0	1	222947	26831	1774	282	74682	12479	61881	82503	566
951	2	0	2	1	1	160516	461741	13870	17930	281159	134689	146418	146396	1098
952	1	0	1	0	1	100741	171578	799	1534	105210	29857	75300	787849	5765
960	1	0	2	0	1	212146	167662	2159	2315	107683	24790	82857	1300012	8742
all	2	0	2	1	1	319083	244451	8012	21027	748666	584740	160667	26782213	172099

Table 38: Value of key characteristics per enterprise by NIC 3-digit code

NIC 3-digit		Average no. of workers (0.0)										Fixed Assets (Rs.)			Outstandi ng loans (Rs.)	Total receipts (Rs.)	Total operating expenses (Rs.)	GVA (Rs.)	no. of enterprises	
		male	female	all	hired		non- hired	owned	hired	net addition	(10)	(11)	(12)	(13)					(14)	(15)
					(2)	(3)														
16	1	0	1	0	1	237143	46302	22	0	49838	19977	29861	4685	18						
101	1	0	1	0	1	57216	83071	688	2709	533711	432911	100782	205392	1639						
102	1	1	2	0	2	39512	4009	21	247	76350	40540	35810	5774	45						
103	1	1	2	0	2	54476	36024	162	769	191499	135906	55198	22406	142						
104	1	0	2	0	2	295509	19343	7499	5325	198668	139381	59226	19528	146						
105	1	0	2	0	2	85695	73551	1814	1550	293862	233229	60605	50280	290						
106	1	0	2	0	2	128753	17133	2475	1690	98745	53165	45571	975549	6182						
107	1	1	2	0	2	85753	61011	1446	3575	276632	204914	70424	300913	1769						
108	2	0	2	0	2	259927	36579	176	0	290321	192032	98289	2855	18						
110	1	1	2	0	2	46077	6500	990	438	66062	34303	31738	186777	1060						
120	0	1	1	0	1	25744	1533	12	102	17155	1873	15283	2223555	2965						
131	1	1	2	0	2	106027	13649	1823	5084	73168	30944	42220	746174	2322						
139	1	1	2	0	2	57597	51969	583	224	46871	12399	34465	1525822	2922						
141	1	1	1	0	1	60451	35123	750	344	47735	12345	35383	3787427	23726						
142	0	1	1	0	1	98077	27919	2312	0	36100	11257	24843	1685	17						
143	0	1	1	0	1	17245	2085	5	38	17182	3597	13583	37419	91						
151	1	0	2	0	1	135399	94620	239	1191	132918	64788	68114	26121	196						
152	1	0	2	0	2	88989	48336	144	578	153687	85628	68019	56952	318						
161	2	0	2	0	2	295082	30307	-1033	7759	183803	75865	107938	18619	129						
162	1	0	2	0	2	41459	10835	950	707	62911	26435	36459	1404850	5480						
170	1	1	1	0	1	78848	31496	712	21	71342	42327	29007	80083	338						
181	1	0	2	0	2	181980	171317	2491	7786	167072	93243	73793	70875	615						
182	1	0	1	0	1	157118	98260	3749	3348	73499	26572	46927	968	13						
191	4	1	5	0	5	7319	22724	0	4060	200381	128835	71546	179	7						
192	2	0	3	0	2	381379	363834	0	0	492616	417904	74712	196	3						
201	0	4	4	0	4	63927	111511	300	0	218308	119283	99025	1004	8						
202	0	1	1	0	1	27158	9593	365	342	27099	9212	17863	170100	399						
210	1	1	1	0	1	137603	41903	7	0	148272	85121	63150	1201	27						
221	1	0	1	0	1	130870	203336	402	3404	377354	280162	94001	11593	87						
222	1	1	2	0	2	257692	28524	223	260	77060	29347	47675	109929	196						
231	1	1	3	0	3	168931	29975	8	621	122809	72709	50100	33595	69						
239	1	1	2	0	2	69604	17253	435	2685	88925	42633	46200	408091	1679						
241	1	0	1	0	1	136084	6301	4500	18049	584398	470867	111954	9919	36						
242	1	0	1	0	1	25716	17272	181	1841	81139	41702	39425	25447	42						

Table 38: Value of key characteristics per enterprise by NIC 3-digit code

NIC 3-digit		Average no. of workers (0.0)										Fixed Assets (Rs.)			Outstandi ng loans (Rs.)	Total receipts (Rs.)	Total operating expenses (Rs.)	GVA (Rs.)	no. of enterprises	
		male	female	all	hired	non- hired	owned	hired	net addition		(10)	(11)	(12)	(13)					(14)	(15)
									(2)	(3)										
243	1	0	2	0	2	104209	27318	464	731	255796	180530	75265	4801	42						
251	2	0	2	0	2	159067	183450	9243	9034	384483	263862	120550	58217	511						
252	1	1	2	0	2	38178	75	0	0	135088	92809	42279	470	4						
259	1	0	1	0	1	83969	46889	2075	1871	98665	45842	52783	296763	1743						
261	1	1	2	0	2	113130	39976	1293	0	461747	376401	85206	2155	13						
262	1	0	1	0	1	261082	3050	951	0	757124	636813	120311	820	6						
263	1	0	1	0	1	0	115000	0	0	60000	16980	43020	45	1						
264	1	0	1	0	1	30000	140000	0	20000	756000	562320	193680	2	1						
265	1	0	1	0	1	462504	0	6572	0	302721	218837	83883	679	4						
266	4	0	4	0	4	175000	0	0	0	240000	49200	190800	49	1						
267	1	0	1	0	1	64988	299173	14	0	92364	42006	50358	177	7						
271	1	0	2	0	1	124970	158918	1774	94215	458940	230578	220102	1723	19						
272	1	0	1	0	1	34878	122067	1090	275	190176	115686	74489	8716	53						
273	1	0	1	0	1	57232	361832	6663	3421	101761	55835	45926	971	13						
274	1	1	1	0	1	362731	55548	0	0	428078	351993	76086	414	9						
275	2	0	2	0	2	240865	134367	1062	0	203009	62591	140418	1514	12						
279	2	0	2	0	2	1270651	209636	0	999	508763	332871	173488	1196	16						
281	2	0	2	0	2	233727	349161	102862	66361	265802	85467	180335	2202	22						
282	1	0	1	0	1	127309	159731	6538	2680	130804	66228	64491	23866	135						
291	5	0	5	0	5	1946000	0	0	0	5640000	4125000	1515000	164	1						
292	2	0	2	0	2	1091692	122128	0	0	352150	227948	124201	620	13						
293	2	0	2	0	2	363764	71067	1342	1	307164	200201	106964	2707	34						
301	2	0	2	0	2	21000	0	0	0	96000	36000	60000	120	1						
309	2	0	2	0	2	152181	143234	195	0	176713	77815	98898	2854	22						
310	1	0	1	0	1	77391	28986	626	778	150704	84938	65707	422735	2465						
321	1	1	1	0	1	107175	92781	724	3185	236074	168972	66682	569861	2310						
322	1	1	2	0	2	231102	18904	212	1192	134025	80196	53511	4569	31						
323	0	1	2	0	2	51334	11344	399	0	22629	8235	14393	20163	38						
324	1	1	2	0	2	52657	25499	4598	0	88304	51980	36295	8783	57						
325	2	0	2	0	2	138891	288340	6740	18327	425120	303803	121314	3372	24						
329	1	1	1	0	1	46854	34832	2456	576	87757	56795	30949	256949	1049						
331	1	0	1	0	1	108467	147603	2371	628	109956	43651	66142	206017	1651						
332	1	0	1	0	1	17035	3211	128	0	118284	3236	115047	329	3						
all	1	1	1	0	1	67706	32890	961	1137	81154	41858	39232	14429989	63305						

Table 38: Value of key characteristics per enterprise by NIC 3-digit code

BAC: Trading rural + urban OAE

NIC 3-digit	Average no. of workers (0.0)						Fixed Assets (Rs.)			Outstanding loans (Rs.) (10)	Total receipts (Rs.) (11)	Total operating expenses (Rs.) (12)	GVA (Rs.) (13)	no. of enterprises				
	male	female	all	hired	non-hired	(6)	owned	hired	net addition					(9)	(14)	(15)	estimated	sample
451	1	0	1	0	1	121439	456776	6707	4714	1229103	1031039	197406	16059	84				
452	1	0	1	0	1	107907	248273	2348	1498	133804	43204	90590	243495	1242				
453	1	0	1	0	1	249492	242874	3306	16706	762484	636836	124581	78447	355				
454	1	0	1	0	1	110630	220004	2239	6331	253035	161932	90882	204622	982				
461	1	0	1	0	1	208027	93081	794	5553	377028	237569	139111	165749	623				
462	1	0	1	0	1	119261	55280	343	4351	1172788	1068101	104177	216976	678				
463	1	0	2	0	2	167264	72213	1739	17716	1268947	1159744	108108	211569	811				
464	2	0	2	0	2	257445	374062	3836	27334	6185842	5818277	344649	102481	333				
465	1	0	2	0	2	457917	305645	6198	9331	1695178	1488854	195651	7910	53				
466	1	0	1	0	1	242241	98697	3314	10674	817794	711265	104102	287488	1019				
469	2	0	2	0	2	300337	27796	406	2400	626686	555358	71291	32943	93				
471	1	0	1	0	1	97180	42872	1899	1844	274163	225855	48116	2501555	13168				
472	1	0	1	0	1	90279	51353	1864	2613	367066	304431	62454	8131309	37325				
473	1	0	1	0	1	189029	131062	199	14069	625235	536779	88382	35547	174				
474	1	0	1	0	1	166613	253661	4731	6833	890767	778538	111289	203690	941				
475	1	0	1	0	1	209937	378111	4845	12954	761134	646320	113000	1145357	4520				
476	1	0	1	0	1	183853	178527	8335	10691	383814	311122	72516	384725	1726				
477	1	0	1	0	1	134816	190078	3432	6977	567389	471304	94877	2518487	9534				
478	1	0	1	0	1	42524	93196	268	1069	291290	233723	57522	284119	1081				
479	1	0	1	0	1	23458	9644	443	1429	200401	161951	38328	1051715	3046				
all	1	0	1	0	1	111143	103389	2367	4531	463895	390436	72834	17824242	77788				

Table 38: Value of key characteristics per enterprise by NIC 3-digit code

BAC: Other Services rural + urban

OAE

NIC 3-digit	Average no. of workers (0.0)						Fixed Assets (Rs.)			Outstanding loans (Rs.)	Total receipts (Rs.)	Total operating expenses (Rs.)	GVA (Rs.)	no. of enterprises estimated	sample
	male	female	all	hired	non-hired		owned	hired	net addition						
(1)	(2)	(3)	(4)	(5)	(6)	(7)	(8)	(9)	(10)	(11)	(12)	(13)	(14)	(15)	
370	0	1	1	0	1	3672	14650	9	0	46927	5981	40946	1528	8	
381	1	0	1	0	1	12280	14016	22	122	52941	13698	39229	25901	97	
382	1	0	1	0	1	52466	2	0	0	50234	3721	46512	4530	19	
383	1	0	1	0	1	36670	39945	89	213	70310	20320	49989	8632	56	
390	1	0	1	0	1	105000	90000	0	0	78000	16140	61860	62	2	
492	1	0	1	0	1	103778	20276	4302	13447	129938	63999	65923	4592640	17456	
501	1	0	1	0	1	9882	27337	170	0	40193	9816	30377	311	4	
502	1	0	1	0	1	34012	9242	307	271	48305	13366	34938	15488	46	
521	1	1	2	0	2	1086595	50562	0	51534	48032	19144	28885	7362	13	
522	1	0	1	0	1	49270	37126	602	1532	66729	13267	53457	79874	340	
531	1	0	1	0	1	12400	0	0	0	93600	28980	64620	400	1	
532	2	0	2	0	2	112035	229712	551	20688	145873	49473	96306	6650	50	
551	1	0	2	0	2	1421855	29743	1341	0	205851	73827	131993	15179	77	
559	1	1	2	0	2	2697048	375520	28351	0	481457	222393	259064	3000	25	
561	1	0	2	0	2	96059	65435	1643	2066	214334	150106	64210	1349018	7224	
562	1	1	2	0	2	86040	45084	511	594	118522	56127	62392	79409	352	
563	1	0	1	0	1	56954	76655	1155	1221	185820	128584	57226	731444	4774	
581	1	0	1	0	1	191144	138827	46748	1198	181336	112600	68736	2978	25	
582	1	0	1	0	1	98424	371697	0	0	143273	37355	105918	221	6	
591	1	0	1	0	1	116393	65937	1337	36213	189376	92648	96727	6378	37	
592	1	0	1	0	1	171152	104914	1880	86228	216292	42038	174254	2513	14	
602	1	0	1	0	1	63295	91	0	0	51946	35139	16807	2098	3	
611	1	0	1	0	1	86479	30765	2101	262	66086	47180	18903	353504	1611	
612	1	0	1	0	1	71421	31170	3124	6820	185541	156932	28397	16959	119	
613	2	0	2	0	2	9504	176097	3834	0	90202	62582	27620	612	5	
619	1	0	1	0	1	121315	48197	788	1294	401835	359313	42521	8323	66	
620	1	0	1	0	1	166185	160850	7487	1887	158440	63694	94607	8124	72	
631	1	0	1	0	1	107738	334515	3731	2119	158366	45872	112494	7226	21	
639	1	0	1	0	1	347417	419978	31756	20598	205941	85697	120118	23417	175	
643	0	5	5	0	5	11861	13485	236	48645	22808	11955	10853	1154425	4124	
649	1	1	2	0	2	68405	178204	2011	31814	212618	82854	129764	102749	505	
651	1	0	1	0	1	115051	12800	583	2044	96081	27609	68452	52119	343	
661	1	0	1	0	1	98932	155739	10211	9922	222220	145481	76702	32645	169	
662	1	0	1	0	1	102923	21646	1182	4740	113494	27575	85899	260679	1163	

Table 38: Value of key characteristics per enterprise by NIC 3-digit code

BAC: Other Services rural + urban

OAE

NIC 3-digit	Average no. of workers (0.0)						Fixed Assets (Rs.)			Outstanding loans (Rs.)	Total receipts (Rs.)	Total operating expenses (Rs.)	GVA (Rs.)	no. of enterprises					
	male	female	all	hired	non-hired	(6)	owned	hired	net addition					(10)	(11)	(12)	(13)	(14)	(15)
663	1	0	1	0	1	237491	73165	0	13682	465967	351280	114171	364	7					
681	1	0	1	0	1	1108738	16691	8618	4664	75888	15965	59916	237799	1353					
682	1	0	1	0	1	325191	135084	3491	480	175594	43178	132405	152045	664					
691	1	0	1	0	1	193433	69336	1369	2800	147786	27707	120076	177519	953					
692	1	0	1	0	1	284351	201693	7904	1465	187576	36037	151539	27974	125					
701	2	0	2	0	2	20869	179576	0	0	40075	26069	14006	275	4					
702	2	0	2	0	2	405854	278841	4	0	229320	56662	172637	2745	14					
711	1	0	1	0	1	333072	77052	1766	638	156080	26329	129723	6371	37					
712	2	0	2	1	1	200543	200687	295	772	329000	122529	205333	1996	10					
722	1	0	1	0	1	920000	0	0	0	120000	40200	79800	26	1					
731	1	0	1	0	1	56069	364903	265	484	171700	48475	123226	4840	22					
741	2	0	2	0	2	339708	110908	1980	0	171655	61999	109571	14837	80					
742	1	0	1	0	1	172589	210446	7517	5117	144210	57664	86521	173607	1042					
749	1	0	1	0	1	136487	73940	245	92	136312	36806	99506	10314	51					
750	1	0	1	0	1	94015	11684	7189	4856	92482	37210	55270	17943	65					
771	1	0	1	0	1	249654	22260	865	28201	118164	49015	69149	22150	95					
772	1	0	2	0	2	227149	84508	8696	4401	91070	19749	71288	227847	1036					
773	1	0	1	0	1	234190	25538	2966	4673	71659	17900	53759	62076	289					
781	2	0	2	0	2	21690	511254	0	0	364342	121034	243307	1366	8					
782	1	0	1	0	1	44911	5	0	0	84161	40823	43339	5540	9					
783	0	1	1	0	1	2513000	0	0	0	210000	52020	157980	168	1					
791	1	0	1	0	1	215567	356535	5180	8680	178223	44032	133915	15582	124					
799	1	0	1	0	1	194261	677105	10175	18766	160353	42279	118069	10509	53					
801	1	0	1	0	1	738251	0	0	0	71272	27736	43536	520	3					
811	1	1	2	0	2	14932	35932	0	0	71892	23534	48358	59	2					
812	1	0	1	0	1	23081	0	3	0	44635	3963	40672	3509	18					
813	1	0	1	0	1	22233	0	0	0	73356	13041	60315	173	2					
821	1	0	1	0	1	199316	151513	5024	4343	134890	61693	73188	116874	825					
829	1	1	2	0	2	81611	74349	1356	91	42315	6016	36298	27345	90					
851	1	0	1	0	1	116257	45223	700	35	46002	7341	38661	71361	298					
852	1	0	1	0	1	164889	157425	2436	696	89936	18864	71072	57094	308					
853	1	0	1	0	1	514514	327588	32525	20562	428494	146023	282471	3173	15					
854	1	0	1	0	1	117953	69128	7790	727	53026	8042	44984	534568	2802					
855	1	0	1	0	1	59031	27277	81	0	54136	7168	46968	59140	152					

Table 38: Value of key characteristics per enterprise by NIC 3-digit code

BAC: Other Services rural + urban

OAE

NIC 3-digit	Average no. of workers (0.0)										Fixed Assets (Rs.)			Outstanding loans (Rs.)	Total receipts (Rs.)	Total operating expenses (Rs.)	GVA (Rs.)	no. of enterprises	
	male	female	all	hired	non-hired	owned	hired	net addition		estimated	sample								
								(2)	(3)			(4)	(5)					(6)	(7)
861	1	0	1	0	1	167150	127752	1626	5308	170170	55964	114205	26677	101					
862	1	0	1	0	1	117732	112013	1776	659	149371	61474	87896	465523	2476					
869	1	0	1	0	1	116844	105437	2286	2433	137218	58328	78861	242738	1286					
871	0	1	2	1	1	30935	93169	0	0	138517	44536	93982	938	2					
873	0	1	1	0	1	655000	0	0	0	308400	308400	0	226	1					
879	1	1	1	0	1	63193	226555	714	0	128107	69005	59102	343	5					
881	3	1	5	3	1	167876	276226	28613	0	181208	53144	128065	304	4					
889	1	2	3	0	3	156594	109964	17278	122	326470	288440	38030	1812	22					
900	2	0	2	0	2	283632	45017	1791	1961	90780	20848	69931	154459	773					
910	1	0	2	0	2	347492	449990	524	2623	103116	35703	67413	2356	14					
920	1	0	1	0	1	55016	83728	129	377	154860	102921	51732	18055	110					
931	3	0	3	0	3	357108	1701678	24517	4243	76858	18894	57964	13158	83					
932	1	0	2	0	1	109642	27011	1766	346	69822	13745	56077	27411	141					
941	1	0	1	0	1	204937	8825	76	2	95991	20071	75920	6740	25					
949	1	0	1	0	1	29231	7741	467	48	37831	3927	33904	360856	1461					
951	1	0	1	0	1	122810	242985	12524	1070	150135	65327	84792	145854	980					
952	1	0	1	0	1	61547	86191	755	907	70123	20173	49945	1483907	8586					
960	1	0	1	0	1	96350	56041	611	594	58452	12305	46143	2600790	12497					
all	1	0	1	0	1	114806	56647	2704	8398	108574	50520	58043	16556256	78127					

Table 38: Value of key characteristics per enterprise by NIC 3-digit code

BAC: all rural + urban

OAE

NIC 3-digit	Average no. of workers (0.0)										Fixed Assets (Rs.)			Outstanding loans (Rs.)	Total receipts (Rs.)	Total operating expenses (Rs.)	GVA (Rs.)	no. of enterprises				
	male	female	all	hired	non-hired	owned			hired			net addition	(10)					(11)	(12)	(13)	(14)	(15)
						(2)	(3)	(4)	(5)	(6)	(7)											
16	1	0	1	0	1	237143	46302	22	0	49838	19977	29861	4685	18								
101	1	0	1	0	1	57216	83071	688	2709	533711	432911	100782	205392	1639								
102	1	1	2	0	2	39512	4009	21	247	76350	40540	35810	5774	45								
103	1	1	2	0	2	54476	36024	162	769	191499	135906	55198	22406	142								
104	1	0	2	0	2	295509	19343	7499	5325	198668	139381	59226	19528	146								
105	1	0	2	0	2	85695	73551	1814	1550	293862	233229	60605	50280	290								
106	1	0	2	0	2	128753	17133	2475	1690	98745	53165	45571	975549	6182								
107	1	1	2	0	2	85753	61011	1446	3575	276632	204914	70424	300913	1769								
108	2	0	2	0	2	259927	36579	176	0	290321	192032	98289	2855	18								
110	1	1	2	0	2	46077	6500	990	438	66062	34303	31738	186777	1060								
120	0	1	1	0	1	25744	1533	12	102	17155	1873	15283	2223555	2965								
131	1	1	2	0	2	106027	13649	1823	5084	73168	30944	42220	746174	2322								
139	1	1	2	0	2	57597	51969	583	224	46871	12399	34465	1525822	2922								
141	1	1	1	0	1	60451	35123	750	344	47735	12345	35383	3787427	23726								
142	0	1	1	0	1	98077	27919	2312	0	36100	11257	24843	1685	17								
143	0	1	1	0	1	17245	2085	5	38	17182	3597	13583	37419	91								
151	1	0	2	0	1	135399	94620	239	1191	132918	64788	68114	26121	196								
152	1	0	2	0	2	88989	48536	144	578	153687	85628	68019	56952	318								
161	2	0	2	0	2	295082	30307	-1033	7759	183803	75865	107938	18619	129								
162	1	0	2	0	2	41459	10835	950	707	62911	26435	36459	1404850	5480								
170	1	1	1	0	1	78848	31496	712	21	71342	42327	29007	80083	338								
181	1	0	2	0	2	181980	171317	2491	7786	167072	93243	73793	70875	615								
182	1	0	1	0	1	157118	98260	3749	3348	73499	26572	46927	968	13								
191	4	1	5	0	5	7319	22724	0	4060	200381	128835	71546	179	7								
192	2	0	3	0	2	381379	363834	0	0	492616	417904	74712	196	3								
201	0	4	4	0	4	63927	111511	300	0	218308	119283	99025	1004	8								
202	0	1	1	0	1	27158	9593	365	342	27099	9212	17863	170100	399								
210	1	1	1	0	1	137603	41903	7	0	148272	85121	63150	1201	27								
221	1	0	1	0	1	130870	203336	402	3404	377354	280162	94001	11593	87								
222	1	1	2	0	2	257692	28524	223	260	77060	29347	47675	109929	196								
231	1	1	3	0	3	168931	29975	8	621	122809	72709	50100	33595	69								
239	1	1	2	0	2	69604	17253	435	2685	88925	42633	46200	408091	1679								
241	1	0	1	0	1	136084	6301	4500	18049	584398	470867	111954	9919	36								
242	1	0	1	0	1	25716	17272	181	1841	81139	41702	39425	25447	42								

Table 38: Value of key characteristics per enterprise by NIC 3-digit code

BAC: all rural + urban

OAE

NIC 3-digit	Average no. of workers (0.0)										Fixed Assets (Rs.)			Outstanding loans (Rs.)	Total receipts (Rs.)	Total operating expenses (Rs.)	GVA (Rs.)	no. of enterprises	
	male	female	all	hired	non-hired	owned	hired	net addition		(10)	(11)	(12)	(13)					(14)	(15)
								(2)	(3)										
243	1	0	2	0	2	104209	27318	464	731	255796	180530	75265	4801	42					
251	2	0	2	0	2	159067	183450	9243	9034	384483	263862	120550	58217	511					
252	1	1	2	0	2	38178	75	0	0	135088	92809	42279	470	4					
259	1	0	1	0	1	83969	46889	2075	1871	98665	45842	52783	296763	1743					
261	1	0	2	0	2	113130	39976	1293	0	461747	376401	85206	2155	13					
262	1	0	1	0	1	261082	3050	951	0	757124	636813	120311	820	6					
263	1	0	1	0	1	0	115000	0	0	60000	16980	43020	45	1					
264	1	0	1	0	1	30000	140000	0	20000	756000	562320	193680	2	1					
265	1	0	1	0	1	462504	0	6572	0	302721	218837	83883	679	4					
266	4	0	4	0	4	175000	0	0	0	240000	49200	190800	49	1					
267	1	0	1	0	1	64988	299173	14	0	92364	42006	50358	177	7					
271	1	0	2	0	1	124970	158918	1774	94215	458940	230578	220102	1723	19					
272	1	0	1	0	1	34878	122067	1090	275	190176	115686	74489	8716	53					
273	1	0	1	0	1	57232	361832	6663	3421	101761	55835	45926	971	13					
274	1	1	1	0	1	362731	55548	0	0	428078	351993	76086	414	9					
275	2	0	2	0	2	240865	134367	1062	0	203009	62591	140418	1514	12					
279	2	0	2	0	2	1270651	209636	0	999	508763	332871	173488	1196	16					
281	2	0	2	0	2	233727	349161	102862	66361	265802	85467	180335	2202	22					
282	1	0	1	0	1	127309	159731	6538	2680	130804	66228	64491	23866	135					
291	5	0	5	0	5	1946000	0	0	0	5640000	4125000	1515000	164	1					
292	2	0	2	0	2	1091692	122128	0	0	352150	227948	124201	620	13					
293	2	0	2	0	2	363764	71067	1342	1	307164	200201	106964	2707	34					
301	2	0	2	0	2	21000	0	0	0	96000	36000	60000	120	1					
309	2	0	2	0	2	152181	143234	195	0	176713	77815	98898	2854	22					
310	1	0	1	0	1	77391	28986	626	778	150704	84938	65707	422735	2465					
321	1	1	1	0	1	107175	92781	724	3185	236074	168972	66682	569861	2310					
322	1	1	2	0	2	231102	18904	212	1192	134025	80196	66511	4569	31					
323	0	1	2	0	2	51334	11344	399	0	22629	8235	14393	20163	38					
324	1	1	2	0	2	52657	25499	4598	0	88304	51980	36295	8783	57					
325	2	0	2	0	2	138891	288340	6740	18327	425120	303803	121314	3372	24					
329	1	1	1	0	1	46854	34832	2456	576	87757	56795	30949	256949	1049					
331	1	0	1	0	1	108467	147603	2371	628	109956	43651	66142	206017	1651					
332	1	0	1	0	1	17035	3211	128	0	118284	3236	115047	329	3					
370	0	1	1	0	1	3672	14650	9	0	46927	5981	40946	1528	8					

Table 38: Value of key characteristics per enterprise by NIC 3-digit code

BAC: all rural + urban

OAE

NIC 3-digit	Average no. of workers (0.0)										Fixed Assets (Rs.)				Total receipts (Rs.)	Total operating expenses (Rs.)	GVA (Rs.)	no. of enterprises	
	male	female	all	hired	non-hired	owned		hired		net addition	Outstanding loans (Rs.)	Total receipts (Rs.)	Total operating expenses (Rs.)	GVA (Rs.)				estimated	sample
						(2)	(3)	(4)	(5)										
381	1	0	1	0	1	12280	14016	22	122	52941	13698	39229	25901	97					
382	1	0	1	0	1	52466	2	0	0	50234	3721	46512	4530	19					
383	1	0	1	0	1	36670	39945	89	213	70310	20320	49989	8632	56					
390	1	0	1	0	1	105000	90000	0	0	78000	16140	61860	62	2					
451	1	0	1	0	1	121439	456776	6707	4714	1229103	1031039	197406	16059	84					
452	1	0	1	0	1	107907	248273	2348	1498	133804	43204	90590	243495	1242					
453	1	0	1	0	1	249492	242874	3306	16706	762484	636836	124581	78447	355					
454	1	0	1	0	1	110630	220004	2239	6331	253035	161932	90882	204622	982					
461	1	0	1	0	1	208027	93081	794	5553	377028	237569	139111	165749	623					
462	1	0	1	0	1	119261	55280	343	4351	1172788	1068101	104177	216976	678					
463	1	0	2	0	2	167264	72213	1739	17716	1268947	1159744	108108	211569	811					
464	2	0	2	0	2	257445	374062	3836	27334	6185842	5818277	344649	102481	333					
465	1	0	2	0	2	457917	305645	6198	9331	1695178	1488854	195651	7910	53					
466	1	0	1	0	1	242241	98697	3314	10674	817794	711265	104102	287488	1019					
469	2	0	2	0	2	300337	27796	406	2400	626686	555358	71291	32943	93					
471	1	0	1	0	1	97180	42872	1899	1844	274163	225855	48116	2501555	13168					
472	1	0	1	0	1	90279	51353	1864	2613	367066	304431	62454	8131309	37325					
473	1	0	1	0	1	189029	131062	199	14069	625235	536779	88382	35547	174					
474	1	0	1	0	1	166613	253661	4731	6833	890767	778538	111289	203690	941					
475	1	0	1	0	1	209937	378111	4845	12954	761134	646320	113000	1145357	4520					
476	1	0	1	0	1	183853	178527	8335	10691	383814	311122	72516	384725	1726					
477	1	0	1	0	1	134816	190078	3432	6977	567389	471304	94877	2518487	9534					
478	1	0	1	0	1	42524	93196	268	1069	291290	233723	57522	284119	1081					
479	1	0	1	0	1	23458	9644	443	1429	200401	161951	38328	1051715	3046					
492	1	0	1	0	1	103778	20276	4302	13447	129938	63999	65923	4592640	17456					
501	1	0	1	0	1	9882	27337	170	0	40193	9816	30377	311	4					
502	1	1	1	0	1	34012	9242	307	271	48305	13366	34938	15488	46					
521	1	1	2	0	2	1086595	50562	0	51534	48032	19144	28885	7362	13					
522	1	0	1	0	1	49270	37126	602	1532	66729	13267	53457	79874	340					
531	1	0	1	0	1	12400	0	0	0	93600	28980	64620	400	1					
532	2	0	2	0	2	112035	229712	551	0	145873	49473	96306	6650	50					
551	1	0	2	0	2	1421855	29743	1341	20688	205851	73827	131993	15179	77					
559	1	1	2	0	2	2697048	375520	28351	0	481457	222393	259064	3000	25					
561	1	0	2	0	2	96059	65435	1643	2066	214334	150106	64210	1349018	7224					

Table 38: Value of key characteristics per enterprise by NIC 3-digit code

BAC: all rural + urban

OAE

NIC 3-digit	Average no. of workers (0.0)										Fixed Assets (Rs.)			Outstanding loans (Rs.)	Total receipts (Rs.)	Total operating expenses (Rs.)	GVA (Rs.)	no. of enterprises			
	male	female	all	hired	non-hired	owned	hired	net addition	(7)	(8)	(9)	(10)	(11)					(12)	(13)	(14)	(15)
562	1	1	2	0	2	86040	45084	511	594	118522	56127	62392	79409	352							
563	1	0	1	0	1	56954	76655	1155	1221	185820	128584	57226	731444	4774							
581	1	0	1	0	1	191144	138827	46748	1198	181336	112600	68736	2978	25							
582	1	0	1	0	1	98424	371697	0	0	143273	37355	105918	221	6							
591	1	0	1	0	1	116393	65937	1337	36213	189376	92648	96727	6378	37							
592	1	0	1	0	1	171152	104914	1880	86228	216292	42038	174254	2513	14							
602	1	0	1	0	1	63295	91	0	0	51946	35139	16807	2098	3							
611	1	0	1	0	1	86479	30765	2101	262	66086	47180	18903	353504	1611							
612	1	0	1	0	1	71421	31170	3124	6820	185541	156932	28397	16959	119							
613	2	0	2	0	2	9504	176097	3834	0	90202	62582	27620	612	5							
619	1	0	1	0	1	121315	48197	788	1294	401835	359313	42521	8323	66							
620	1	0	1	0	1	166185	160850	7487	1887	158440	63694	94607	8124	72							
631	1	0	1	0	1	107738	334515	3731	2119	158366	45872	112494	7226	21							
639	1	0	1	0	1	347417	419978	31756	20598	205941	85697	120118	23417	175							
643	0	5	5	0	5	11861	13485	236	48645	22808	11955	10853	1154425	4124							
649	1	1	2	0	2	68405	178204	2011	31814	212618	82854	129764	102749	505							
651	1	0	1	0	1	115051	12800	583	2044	96081	27609	68452	52119	343							
661	1	0	1	0	1	98932	155739	10211	9922	222220	145481	76702	32645	169							
662	1	0	1	0	1	102923	21646	1182	4740	113494	27575	85899	260679	1163							
663	1	0	1	0	1	237491	73165	0	13682	465967	351280	114171	364	7							
681	1	0	1	0	1	1108738	16691	8618	4664	75888	15965	59916	237799	1353							
682	1	0	1	0	1	325191	135084	3491	480	175594	43178	132405	152045	664							
691	1	0	1	0	1	193433	69336	1369	2800	147786	27707	120076	177519	953							
692	1	0	1	0	1	284351	201693	7904	1465	187576	36037	151539	27974	125							
701	2	0	2	0	2	20869	179576	0	0	40075	26069	14006	275	4							
702	2	0	2	0	2	405854	278841	4	0	229320	56662	172637	2745	14							
711	1	0	1	0	1	333072	77052	1766	638	156080	26329	129723	6371	37							
712	2	0	2	1	1	200543	200687	295	772	329000	122529	205333	1996	10							
722	1	0	1	0	1	920000	0	0	0	120000	40200	79800	26	1							
731	1	0	1	0	1	56069	364903	265	484	171700	48475	123226	4840	22							
741	2	0	2	0	2	339708	110908	1980	0	171655	61999	109571	14837	80							
742	1	0	1	0	1	172589	210446	7517	5117	144210	57664	86521	173607	1042							
749	1	0	1	0	1	136487	73940	245	92	136312	36806	99506	10314	51							
750	1	0	1	0	1	94015	11684	7189	4856	92482	37210	55270	17943	65							

Table 38: Value of key characteristics per enterprise by NIC 3-digit code

BAC: all rural + urban

OAE

NIC 3-digit	Average no. of workers (0.0)										Fixed Assets (Rs.)			Outstanding loans (Rs.)	Total receipts (Rs.)	Total operating expenses (Rs.)	GVA (Rs.)	no. of enterprises		
	male	female	all	hired	non-hired	owned		hired		net addition	(10)	(11)	(12)					(13)	(14)	(15)
						(2)	(3)	(4)	(5)											
771	1	0	1	0	1	249654	22260	865	28201	118164	49015	69149	22150	95						
772	1	0	2	0	2	227149	84508	8696	4401	91070	19749	71288	227847	1036						
773	1	0	1	0	1	234190	25538	2966	4673	71659	17900	53759	62076	289						
781	2	0	2	0	1	21690	511254	0	0	364342	121034	243307	1366	8						
782	1	0	1	0	1	44911	5	0	0	84161	40823	43339	5540	9						
783	0	1	1	0	1	2513000	0	0	0	210000	52020	157980	168	1						
791	1	0	1	0	1	215567	356535	5180	8680	178223	44032	133915	15582	124						
799	1	0	1	0	1	194261	677105	10175	18766	160353	42279	118069	10509	53						
801	1	0	1	0	1	738251	0	0	0	71272	27736	43536	520	3						
811	1	1	2	0	2	14932	35932	0	0	71892	23534	48358	59	2						
812	1	0	1	0	1	23081	0	3	0	44635	3963	40672	3509	18						
813	1	0	1	0	1	22233	0	0	0	73356	13041	60315	173	2						
821	1	0	1	0	1	199316	151513	5024	4343	134890	61693	73188	116874	825						
829	1	1	2	0	2	81611	74349	1356	91	42315	6016	36298	27345	90						
851	1	0	1	0	1	116257	45223	700	35	46002	7341	38661	71361	298						
852	1	0	1	0	1	164889	157425	2436	696	89936	18864	71072	57094	308						
853	1	0	1	0	1	514514	327588	32525	20562	428494	146023	282471	3173	15						
854	1	0	1	0	1	117953	69128	7790	727	53026	8042	44984	534568	2802						
855	1	0	1	0	1	59031	27277	81	0	54136	7168	46968	59140	152						
861	1	0	1	0	1	167150	127752	1626	5308	170170	55964	114205	26677	101						
862	1	0	1	0	1	117732	112013	1776	659	149371	61474	87896	465523	2476						
869	1	0	1	0	1	116844	105437	2286	2433	137218	58328	78861	242738	1286						
871	0	1	2	1	1	30935	93169	0	0	138517	44536	93982	938	2						
873	0	1	1	0	1	655000	0	0	0	308400	308400	0	226	1						
879	1	1	1	0	1	63193	226555	714	0	128107	69005	59102	343	5						
881	3	1	5	3	1	167876	276226	28613	0	181208	53144	128065	304	4						
889	1	2	3	0	3	156594	109964	17278	122	326470	288440	38030	1812	22						
900	2	0	2	0	2	283632	45017	1791	1961	90780	20848	69931	154459	773						
910	1	0	2	0	2	347492	449990	524	2623	103116	35703	67413	2356	14						
920	1	0	1	0	1	55016	83728	129	377	154860	102921	51732	18055	110						
931	3	0	3	0	3	357108	1701678	24517	4243	76858	18894	57964	13158	83						
932	1	0	2	0	1	109642	27011	1766	346	69822	13745	56077	27411	141						
941	1	0	1	0	1	204937	8825	76	2	95991	20071	75920	6740	25						
949	1	0	1	0	1	29231	7741	467	48	37831	3927	33904	360856	1461						

Table 38: Value of key characteristics per enterprise by NIC 3-digit code

BAC: all rural + urban

OAE

NIC 3-digit	Average no. of workers (0.0)						Fixed Assets (Rs.)			Outstanding loans (Rs.)	Total receipts (Rs.)	Total operating expenses (Rs.)	GVA (Rs.)	no. of enterprises							
	male	female	all	hired	non-hired	(4)	(5)	(6)	(7)					(8)	(9)	(10)	(11)	(12)	(13)	estimated	sample
951	1	0	1	0	1	122810	242985	12524	1070	150135	65327	84792	145854	980							
952	1	0	1	0	1	61547	86191	755	907	70123	20173	49945	1483907	8586							
960	1	0	1	0	1	96350	56041	611	594	58452	12305	46143	2600790	12497							
all	1	0	1	0	1	99544	66692	2066	4839	230221	172087	57883	48810487	219220							

Table 38: Value of key characteristics per enterprise by NIC 3-digit code
rural + urban

Estt.

BAC: Manufacturing

NIC 3-digit	Average no. of workers (0.0)						Fixed Assets (Rs.)			Outstandi ng loans (Rs.)	Total receipts (Rs.)	Total operating expenses (Rs.)	GVA (Rs.)	no. of enterprises	
	male	female	all	hired	non- hired		owned	hired	net addition					estimated	sample
(1)	(2)	(3)	(4)	(5)	(6)	(7)	(8)	(9)	(10)	(11)	(12)	(13)	(14)	(15)	
16	4	1	5	4	1	1649947	120031	24737	411465	5136357	4720574	398054	1193	21	
101	3	0	3	2	1	204178	393620	3263	7939	1554518	1263871	290563	55868	881	
102	3	8	11	9	1	682631	134348	81756	519168	4377479	3402319	975013	2096	36	
103	3	3	6	5	1	727203	207940	56013	150208	2002795	1519926	336264	6187	106	
104	3	0	4	2	1	926302	205166	73837	225089	5682106	5362790	315874	9717	195	
105	3	0	4	2	2	415613	220154	3646	28930	1363613	1106075	254675	19198	244	
106	3	0	3	2	1	677114	84625	9981	73825	1272107	1073181	196866	162503	2313	
107	4	1	6	4	2	470971	310651	14700	37389	1112193	823437	285144	189221	2788	
108	4	1	5	4	1	1409864	519012	161135	147373	4317737	3796632	511668	2799	42	
110	3	1	4	2	1	779418	212845	116862	122514	553581	267711	275205	24131	324	
120	4	2	6	4	2	367156	81729	10379	175451	1477021	1168697	277942	24151	303	
131	5	1	6	4	2	794597	225085	61385	131744	1520643	1058648	456989	187710	1487	
139	5	1	5	4	1	375068	302384	17652	28473	545347	244503	299896	181977	1639	
141	3	1	4	3	1	219313	356494	10465	10276	359898	127502	231615	485299	7380	
142	4	1	5	4	1	140750	1138140	0	757	823623	517422	306201	1046	9	
143	6	2	8	6	1	846235	477267	175638	70208	1066356	571749	488262	7447	79	
151	4	1	5	4	1	254900	395259	4602	7389	661203	337338	323242	14684	207	
152	5	0	6	4	1	425801	250617	15487	29755	764557	467082	292360	18445	251	
161	4	0	5	3	1	1233025	587048	11906	48720	1360224	985860	370887	47662	737	
162	3	0	3	2	1	250115	171227	9287	28833	627531	387129	235490	115315	1634	
170	5	1	6	4	1	627670	454395	54461	69289	1358691	897967	453742	39216	343	
181	4	0	4	3	1	872251	670512	26106	60111	1311075	876546	424523	83015	1120	
182	8	0	9	7	1	274968	92312	4163	14127	3484974	957235	2520517	898	8	
191	4	2	6	4	1	373145	79700	7024	15943	1097415	792334	301070	751	22	
192	5	0	5	4	1	2200345	172653	0	120158	3118962	2621938	483409	798	15	
201	7	1	8	7	1	3902680	1007691	131147	88520	3863302	3070741	748322	3443	33	
202	3	3	6	5	1	415028	463954	14967	48573	2448071	2019501	409983	36231	343	
203	3	0	3	2	1	40433	1166667	600	0	669320	472140	185980	23	3	
210	5	1	6	5	1	1457304	126513	49709	204376	1779359	1153026	584312	3433	38	
221	5	0	5	3	1	1320164	341130	15113	57323	1907024	1367835	533880	15705	204	
222	6	1	7	6	1	920116	482372	108879	151407	2013159	1493548	508183	41644	316	
231	5	0	5	3	2	198805	188832	1906	4535	644789	406954	237101	10745	99	
239	10	3	13	11	2	1026242	555044	22506	132935	2044496	1322376	706077	141479	2375	
241	4	0	4	3	1	474278	452331	707	26077	7852854	7109557	734642	3972	34	

Table 38: Value of key characteristics per enterprise by NIC 3-digit code

BAC: Manufacturing rural + urban

Estt.

NIC 3-digit (1)	Average no. of workers (0.0)						Fixed Assets (Rs.)			Outstandi ng loans (Rs.) (10)	Total receipts (Rs.) (11)	Total operating expenses (Rs.) (12)	GVA (Rs.) (13)	no. of enterprises estimated (14)	sample (15)
	male (2)	female (3)	all (4)	hired (5)	non- hired (6)	owned (7)	hired (8)	net addition (9)							
242	4	0	4	3	1	278961	198233	5345	19811	1450835	1136660	306954	6053	39	
243	4	0	5	3	2	848431	282657	15850	97928	1811296	1377902	423695	6777	96	
251	4	0	4	2	1	396358	315599	6701	27347	952415	640711	308922	120401	1880	
252	11	0	11	7	4	3436500	0	12500	0	5076000	4123200	652800	401	1	
259	6	0	6	4	1	789393	564227	8077	97651	1150017	579775	563531	146181	1255	
261	6	0	7	5	1	560958	496677	6308	16921	2866455	2284657	575260	4764	41	
262	7	1	7	6	2	280472	722133	64812	1134867	4409142	3773497	565837	779	16	
263	6	0	6	4	2	234499	1647655	152252	0	1859447	1342817	474491	225	4	
264	5	0	5	4	1	626215	568965	5473	238223	1606070	1072806	533264	952	17	
265	5	1	5	4	1	1405468	208408	10678	337714	2304550	1473600	786374	2348	16	
267	5	0	5	4	1	139338	430912	4582	30408	447690	213992	232786	432	13	
268	5	2	7	6	1	505000	3000000	0	300000	2961600	1895700	1011900	18	1	
271	5	1	5	4	1	813294	212167	9637	59791	1588168	1113431	467286	4807	54	
272	3	0	3	2	1	1037430	444975	692	10694	637143	480786	155872	1509	36	
273	4	0	4	2	2	519773	640405	2065	54966	1044710	715547	325286	3968	42	
274	6	3	9	8	1	568770	469056	17206	65262	1599746	1018376	572215	1131	16	
275	6	0	6	5	1	869796	592551	91265	9482	1344177	876216	459579	6096	51	
279	5	0	5	4	1	780783	374449	79673	33360	1928597	1318542	576010	3348	41	
281	6	0	6	5	1	2888831	305493	19637	188765	2088942	1369984	693020	16240	97	
282	5	0	5	4	1	1347548	383762	36825	78957	2242869	1597622	609688	32788	221	
291	5	0	5	3	2	1104849	227738	49	88330	2228568	1176715	998800	573	12	
292	5	0	5	4	1	697315	474669	4579	42450	1894000	1390116	503665	4178	87	
293	6	1	6	5	1	1948649	1465783	54793	267208	2506053	1682533	809805	10150	148	
301	6	0	7	5	2	976388	12034	3759	88640	2232988	566196	1664513	610	7	
302	8	0	8	7	2	3669204	537691	12561	441009	3169452	2498423	664170	223	8	
303	4	4	8	8	1	2820000	0	-45000	1000000	1394400	948600	445800	25	1	
304	5	0	5	3	2	193500	1400000	998	0	486000	205620	280380	145	1	
309	5	0	5	4	1	638225	262910	3250	42442	389172	2920714	441906	5733	91	
310	3	0	3	2	1	341584	275957	8122	17715	769477	501658	265878	183032	2635	
321	5	1	6	4	1	388019	339617	0	17866	1288007	844743	413101	135421	1819	
322	4	0	4	2	1	22711	3298176	108625	253	990332	539303	446861	460	8	
323	4	0	4	3	2	423598	488605	63307	5039	1566158	1073799	476871	1799	19	
324	3	1	4	3	2	537206	105084	1075	112105	1322271	869463	374490	5192	53	
325	4	1	4	3	1	933251	525199	1075	21214	1228575	722825	475978	2406	29	

Table 38: Value of key characteristics per enterprise by NIC 3-digit code

BAC: Manufacturing rural + urban

Estt.

NIC 3-digit	Average no. of workers (0.0)					Fixed Assets (Rs.)			Outstanding loans (Rs.)	Total receipts (Rs.)	Total operating expenses (Rs.)	GVA (Rs.)	no. of enterprises	
	male	female	all	hired	non-hired	owned	hired	net addition					estimated	sample
329	4	3	8	6	1	174653	311681	34770	18042	614902	329167	283177	41026	318
331	3	0	3	2	1	322209	358565	3014	18845	417856	155766	258780	91777	1168
332	6	0	6	5	1	547634	225155	0	41570	544463	147995	396468	310	7
all	4	1	5	4	1	543080	347856	19861	53872	1092259	732322	352872	2780280	35977

Table 38: Value of key characteristics per enterprise by NIC 3-digit code
BAC: Trading rural + urban

Estt.

NIC 3-digit (1)	Average no. of workers (0.0)						Fixed Assets (Rs.)			Outstanding loans (Rs.) (10)	Total receipts (Rs.) (11)	Total operating expenses (Rs.) (12)	GVA (Rs.) (13)	no. of enterprises	
	male (2)	female (3)	all (4)	hired (5)	non-hired (6)	owned (7)	hired (8)	net addition (9)	estimated (14)					sample (15)	
451	4	0	4	3	1	656659	2317253	12069	246665	12867646	11818445	1029506	(14)	(15)	
452	3	0	3	2	1	310667	471995	2924	11421	359693	126437	233161	216075	154	
453	3	0	3	2	1	405228	557523	26444	81526	3851307	3362662	466846	45403	2875	
454	3	0	3	2	1	362808	748031	9190	92828	2618413	2314007	289851	98081	505	
461	4	0	4	3	1	585738	891875	7737	79607	3694282	3230430	456799	76771	1761	
462	3	0	3	2	1	488385	310893	21447	80913	5746286	5366529	365289	67578	574	
463	4	0	4	3	2	543317	521141	8267	111554	6182214	5734051	423799	109684	753	
464	4	0	4	3	1	685465	754869	12327	102559	6364212	5704569	581171	183468	1304	
465	4	0	4	3	1	735382	914363	2542	428018	9644080	8666155	866302	30519	1450	
466	4	0	4	2	1	856845	528154	8999	405963	10241008	9515519	645518	122975	351	
469	4	0	4	3	1	1241535	442883	1472	74534	4042839	3572409	451303	14896	1365	
471	2	0	3	1	1	483230	284680	4118	36595	1578252	1341013	233290	106361	145	
472	3	0	3	2	1	345685	313888	7008	35138	1680938	1425153	246307	499774	1359	
473	7	0	7	6	1	4974235	826659	32165	337727	64919535	62836697	1882413	26956	6226	
474	3	0	3	2	1	315993	802879	48130	37449	2719703	2389668	318987	74093	375	
475	3	0	3	2	1	722426	844326	5800	96994	3554485	3102751	437405	520865	768	
476	3	0	3	2	1	522228	1901426	6748	18681	1265500	1036441	226768	80813	4963	
477	3	0	3	2	1	592125	592154	13061	54994	2859617	2470639	374200	601263	6416	
478	3	0	3	2	1	526408	449101	2247	43373	1754224	1484643	268413	12389	117	
479	2	0	3	1	1	322184	185879	15387	19949	850345	686307	163654	26294	287	
all	3	0	3	2	1	584297	629563	10089	83549	3921000	3510342	389222	2926462	32511	

Table 38: Value of key characteristics per enterprise by NIC 3-digit code

BAC: Other Services rural + urban

Estt.

NIC 3-digit	Average no. of workers (0.0)						Fixed Assets (Rs.)			Outstanding loans (Rs.)	Total receipts (Rs.)	Total operating expenses (Rs.)	GVA (Rs.)	no. of enterprises					
	male	female	all	hired	non-hired	(6)	owned	hired	net addition					(10)	(11)	(12)	(13)	(14)	(15)
370	3	0	3	2	1	142050	623952	0	0	239719	73249	166470	979	21					
381	15	2	17	16	1	3586554	101844	808	2081999	9378323	8556531	820641	1117	31					
382	5	1	7	5	2	4450368	866869	237284	2058619	2257970	906138	1351689	330	7					
383	4	2	6	5	1	621001	431969	80918	16685	1240507	780672	450895	2711	64					
390	5	1	6	5	1	125936	754679	2398	0	273597	89587	184010	548	6					
492	3	0	3	2	1	718726	109719	31388	125642	757118	478746	275589	525666	6468					
501	3	0	3	2	1	463186	107907	21282	73480	397343	202633	194710	266	18					
502	2	0	2	1	1	75405	0	523	1373	178403	98239	80164	2969	21					
521	4	0	4	3	1	1535422	498429	927	8537	512768	166438	346000	2294	36					
522	3	0	4	2	1	905183	686875	33344	67098	701239	292996	405205	29085	447					
531	4	0	4	3	1	62022	316084	0	0	279851	119802	157118	236	4					
532	4	0	4	3	1	208577	713477	10863	6987	531649	206927	320157	17527	290					
551	5	1	6	4	1	8369532	604208	520024	428505	1212966	463342	739841	59161	1269					
552	3	0	3	1	2	3033271	0	121449	0	364978	182821	182157	184	3					
559	3	2	5	4	1	3832958	1558643	35454	43909	1090295	626401	463193	12833	242					
561	4	0	4	3	2	456236	544910	14441	15163	922345	621326	298819	442624	8854					
562	4	1	5	3	2	276623	174757	13086	7555	536574	303255	233211	59994	674					
563	4	0	4	3	1	689542	546242	3444	81639	1458533	1078004	354078	114925	2027					
581	5	0	5	4	1	482664	602385	7412	232275	3445866	1962845	1481647	6345	83					
582	12	0	12	11	1	183036	376946	4315	0	900090	218110	681980	432	4					
591	5	0	5	4	1	3547868	863652	105921	15599	888508	496104	383789	12506	169					
592	4	0	5	3	2	1443723	898912	3824	12124	606997	266744	316393	589	13					
601	2	0	2	1	1	98250	0	0	0	233481	101715	131766	16	2					
602	14	1	15	14	1	2296936	277752	222975	555055	20709732	7953267	12756465	379	7					
611	3	0	3	2	1	345437	257070	13435	15099	717140	522094	192672	41581	579					
612	2	0	3	2	1	411617	582817	8315	7574	970620	751573	218883	2005	61					
613	6	1	7	5	2	241558	880809	47	35384	951180	527922	423258	529	8					
619	3	1	3	2	1	368809	353085	235351	79699	1050213	834721	215492	936	26					
620	4	1	5	4	1	674635	982967	26818	82966	1058333	220611	836782	12446	103					
631	3	1	4	2	1	390391	773621	24390	19156	450447	93996	356406	2216	43					
639	3	0	3	2	1	371179	953856	15029	19196	367702	159923	207399	21565	277					
643	2	4	6	2	4	296804	1372175	100101	26558	426090	121461	303634	4924	107					
649	3	0	3	2	1	193825	582898	16138	175760	695859	273837	420937	29112	459					
651	3	0	3	2	1	539764	356829	3890	26594	5661010	553555	5107455	2795	47					

Table 38: Value of key characteristics per enterprise by NIC 3-digit code

BAC: Other Services rural + urban

Estt.

NIC 3-digit	Average no. of workers (0.0)										Fixed Assets (Rs.)			Outstanding loans (Rs.)	Total receipts (Rs.)	Total operating expenses (Rs.)	GVA (Rs.)	no. of enterprises	
	male	female	all	hired	non-hired	owned	hired	net addition		(10)	(11)	(12)	(13)					(14)	(15)
								(2)	(3)										
653	3	1	4	3	1	130000	700000	0	41993	28013	480000	36900	443100	17	1				
661	3	0	3	2	1	394626	776309	0	41993	28013	536473	157347	378262	16790	235				
662	3	0	3	2	1	558250	518449	0	11092	51851	478053	126011	351829	12215	149				
663	2	5	7	1	6	420452	434217	525	525	10082	729465	356263	373202	1142	10				
681	3	1	4	2	1	2174050	665065	209496	209496	58326	1713800	562319	1145779	23683	259				
682	3	0	3	2	1	1716824	469212	26213	26213	56713	596485	178822	417270	23714	310				
691	3	0	3	2	1	1549667	327177	4446	4446	56262	884844	219099	659267	32547	366				
692	5	1	5	4	1	1262634	431445	1509	1509	18906	1127931	164117	963508	46717	329				
701	4	0	4	3	1	1884854	684860	282	282	1843405	15049644	1656367	13387592	2015	45				
702	5	1	6	5	1	1166652	1978946	34438	34438	379	1236623	292393	940127	2530	29				
711	4	2	6	5	1	1401079	442799	12311	12311	174429	2042303	1146183	873698	24663	138				
712	3	0	3	1	1	619279	190598	887	887	0	286013	52794	233219	1235	15				
721	6	0	6	5	1	116549	1226697	0	0	0	588987	25087	563900	248	3				
731	4	0	4	3	1	261148	633012	14724	14724	44582	779890	290889	477860	3712	60				
732	6	0	6	5	1	357471	4200118	250553	250553	11898	1881556	141339	1635258	136	5				
741	3	0	4	2	1	723198	893876	3550	3550	11928	538309	131549	406389	9456	108				
742	2	0	3	1	1	459823	1088769	15917	15917	14001	300383	97632	202343	57784	902				
749	4	0	5	3	1	301180	1606285	258	258	10594	629161	93142	535975	4819	43				
750	2	0	3	1	1	542814	558649	6620	6620	9	376388	185137	191250	1417	16				
771	3	0	3	1	1	577064	100612	16356	16356	42923	339647	156203	183384	9257	72				
772	3	0	3	2	1	451093	214894	15703	15703	15208	275544	63731	211289	137818	2014				
773	3	0	3	2	1	1122560	147195	61260	61260	75937	307488	91169	215727	10035	173				
781	2	2	4	3	1	729546	1243791	4958	4958	40604	805172	280226	509941	10653	60				
782	8	0	9	7	2	602347	280112	2339	2339	0	794814	136811	657772	1694	22				
783	6	2	7	6	1	383392	1481697	24244	24244	0	1211309	155780	1038761	262	10				
791	5	1	5	4	1	1234151	1106895	32703	32703	52843	1133781	488140	642434	17358	254				
799	2	1	3	2	2	327337	505505	665	665	0	536940	230676	304653	11285	48				
801	84	0	84	83	2	424526	435995	8008	8008	19549	8370045	262688	8106647	2927	35				
802	3	0	3	2	1	31755	211138	0	0	0	196769	18161	178609	185	3				
803	10	1	11	10	1	58500	480000	0	0	0	1080000	93060	986940	59	1				
811	8	0	8	6	1	649596	296356	700	700	0	697311	175187	522123	357	6				
812	3	1	4	2	1	264899	535292	7216	7216	0	308087	76824	230862	1003	14				
813	5	0	5	2	3	736280	0	0	0	0	436141	61574	374567	171	2				
821	3	1	4	2	1	655508	871922	3865	3865	89596	566272	266211	297483	61535	735				

Table 38: Value of key characteristics per enterprise by NIC 3-digit code
rural + urban

Estt.

NIC 3-digit	Average no. of workers (0.0)										Fixed Assets (Rs.)			Outstanding loans (Rs.) (10)	Total receipts (Rs.) (11)	Total operating expenses (Rs.) (12)	GVA (Rs.) (13)	no. of enterprises	
	male (2)	female (3)	all (4)	hired (5)	non-hired (6)	owned (7)	hired (8)	net addition (9)		estimated (14)	sample (15)								
								net addition (9)	net addition (9)										
822	7	0	7	6	1	563887	3541159	0	0	1776464	342738	1433726	82	2					
823	2	0	2	1	1	72286	4446429	0	0	1155107	685082	470025	224	2					
829	3	1	5	3	1	391265	666114	10444	2896	443285	135997	307099	6904	103					
851	4	4	8	6	1	1215929	435945	22379	18970	416402	85912	330446	163944	2164					
852	8	7	16	14	2	4880188	1219964	280019	117357	1561287	342290	1218232	120156	2240					
853	15	7	22	20	2	15877895	1670207	2634711	3474392	5867508	1231035	4634804	16867	472					
854	3	1	5	3	1	849519	751264	34333	57541	651735	115560	536117	83989	1054					
855	3	1	4	2	1	508924	546180	21663	5863	640375	232988	407374	8713	93					
861	4	4	8	7	1	5681381	858494	145171	378273	2249110	947693	1297775	53548	743					
862	2	1	3	2	1	935141	425784	15878	20956	469550	165020	304193	152363	2003					
869	2	1	3	2	1	860094	504261	38503	34874	532174	222835	309096	78524	1101					
871	4	1	5	4	1	1763505	176998	9056	89058	996274	494789	499900	716	20					
872	11	15	26	25	1	114779816	1081274	0	23431	3813654	2132652	1680023	99	4					
873	2	2	4	2	2	2832565	283128	4418	5260	363350	279032	84318	1243	22					
879	3	4	7	6	2	2947750	1069440	49583	353	1148574	657701	490530	2954	40					
881	6	9	15	12	3	1960944	1617215	32813	7798	6009768	1529750	4479236	916	19					
889	5	4	10	5	4	525407	418536	14501	34512	558485	301175	257300	6225	99					
900	6	0	7	5	2	410412	135691	8728	5918	338192	81755	249278	42779	613					
910	3	1	4	2	2	2224180	11250	34502	0	135835	35780	100045	2216	38					
920	2	0	2	1	1	414348	301068	8479	12427	1348151	1124684	222307	6549	68					
931	4	1	5	3	1	3862997	1198517	79052	30824	1016700	270189	746439	5546	81					
932	11	0	11	9	2	160475	1368466	291	4973	281043	64174	216869	10369	80					
941	6	4	10	8	2	1223276	2636029	14237	0	4945902	394458	4551444	965	22					
949	5	0	5	3	2	2038954	110874	10103	2448	251634	78095	170386	8422	152					
951	3	0	3	2	1	200275	906402	8226	60379	593594	310978	282489	42167	561					
952	3	0	3	1	1	187139	298398	980	5057	201202	57550	143368	134330	2134					
960	2	1	3	2	1	271811	424206	6461	7892	229301	52845	176327	263998	3894					
all	4	1	5	3	1	1156507	493362	55218	83041	791215	364407	423990	3156076	46766					

Table 38: Value of key characteristics per enterprise by NIC 3-digit code
BAC: all rural + urban

NIC 3-digit	Average no. of workers (0.0)										Fixed Assets (Rs.)			Outstanding loans (Rs.)	Total receipts (Rs.)	Total operating expenses (Rs.)	GVA (Rs.)	no. of enterprises	
	male		female		all		hired		non-hired		owned	hired	net addition					estimated	sample
	(2)	(3)	(4)	(5)	(6)	(7)	(8)	(9)	(10)	(11)	(12)	(13)	(14)						
16	4	1	5	4	1	1649947	120031	24737	411465	5136357	4720574	398054	1193	21					
101	3	0	3	2	1	204178	393620	3263	7939	1554518	1263871	290563	55868	881					
102	3	8	11	9	1	682631	134348	81756	519168	4377479	3402319	975013	2096	36					
103	3	3	6	5	1	727203	207940	56013	150208	2002795	1519926	336264	6187	106					
104	3	0	4	2	1	926302	205166	73837	225089	5682106	5362790	315874	9717	195					
105	3	0	4	2	2	415613	220154	3646	28930	1363613	1106075	254675	19198	244					
106	3	0	3	2	1	677114	84625	9981	73825	1272107	1073181	196866	162503	2313					
107	4	1	6	4	2	470971	310651	14700	37389	1112193	823437	285144	189221	2788					
108	4	1	5	4	1	1409864	519012	161135	147373	4317737	3796632	511668	2799	42					
110	3	1	4	4	1	779418	212845	116862	122514	553581	267711	275205	24131	324					
120	4	2	6	4	2	367156	81729	10379	175451	1477021	1168697	277942	24151	303					
131	5	1	6	4	2	794597	225085	61385	131744	1520643	1058648	456989	187710	1487					
139	5	1	5	4	1	375068	302384	17652	28473	545347	244503	299896	181977	1639					
141	3	1	4	3	1	219313	356494	10465	10276	359898	127502	231615	485299	7380					
142	4	1	5	4	1	140750	1138140	0	757	823623	517422	306201	1046	9					
143	6	2	8	6	1	846235	477267	175638	70208	1066356	571749	488262	7447	79					
151	4	1	5	4	1	254900	395259	4602	7389	661203	337338	323242	14684	207					
152	4	0	6	4	1	425801	250617	15487	29755	764557	467082	292360	18445	251					
161	4	0	5	3	1	1233025	587048	11906	48720	1360224	985860	370887	47662	737					
162	3	0	3	2	1	250115	171227	9287	28833	627531	387129	235490	115315	1634					
170	5	1	6	4	1	627670	454395	54461	69289	1358691	897967	453742	39216	343					
181	4	0	4	3	1	872251	670512	26106	60111	1311075	876546	424523	83015	1120					
182	8	0	9	7	1	274968	92312	4163	14127	3484974	957235	2520517	898	8					
191	4	2	6	4	1	373145	79700	7024	15943	1097415	792334	301070	751	22					
192	5	0	5	4	1	2200345	172653	0	120158	3118962	2621938	483409	798	15					
201	7	1	8	7	1	3902680	1007691	131147	88520	3863302	3070741	748322	3443	33					
202	3	3	6	5	1	415028	463954	14967	48573	2448071	2019501	409983	36231	343					
203	3	0	3	2	1	40433	1166667	600	0	669320	472140	185980	23	3					
210	5	1	6	5	1	1457304	126513	49709	204376	1779359	1153026	584312	3433	38					
221	5	0	5	3	1	1320164	341130	15113	57323	1907024	1367835	533880	15705	204					
222	6	1	7	6	1	920116	482372	108879	151407	2013159	1493548	508183	41644	316					
231	5	0	5	3	2	198805	188832	1906	4535	644789	406954	237101	10745	99					
239	10	3	13	11	2	1026242	555044	22506	132935	2044496	1322376	706077	141479	2375					
241	4	0	4	3	1	474278	452331	707	26077	7852854	7109557	734642	3972	34					

Table 38: Value of key characteristics per enterprise by NIC 3-digit code
BAC: all rural + urban

NIC 3-digit	Average no. of workers (0.0)										Fixed Assets (Rs.)			Outstanding loans (Rs.)	Total receipts (Rs.)	Total operating expenses (Rs.)	GVA (Rs.)	no. of enterprises estimated	no. of enterprises	Estt. sample			
	female		male		all	hired	non-hired	owned	hired	net addition	(10)	(11)	(12)								(13)	(14)	(15)
	(2)	(3)	(4)	(5)																			
242	4	0	4	4	3	1	278961	198233	5345	19811	1450835	1136660	306954	6053	39								
243	4	0	5	3	3	2	848431	282657	15850	97928	1811296	1377902	423695	6777	96								
251	4	0	4	2	2	1	396358	315599	6701	27347	952415	640711	308922	120401	1880								
252	11	0	11	7	4	4	3436500	0	12500	0	5076000	4123200	652800	401	1								
259	6	0	6	4	4	1	789393	564227	8077	97651	1150017	579775	563531	146181	1255								
261	6	0	7	5	5	1	560958	496677	6308	16921	2866455	2284657	575260	4764	41								
262	7	1	7	6	6	2	280472	722133	64812	1134867	4409142	3773497	565837	779	16								
263	6	0	6	4	4	2	234499	1647655	152252	0	1859447	1342817	474491	225	4								
264	5	0	5	4	4	1	626215	568965	5473	238223	1606070	1072806	533264	952	17								
265	5	1	5	4	4	1	1405468	208408	10678	337714	2304550	1473600	786374	2348	16								
267	5	0	5	4	4	1	139338	430912	4582	30408	447690	213992	232786	432	13								
268	5	2	7	6	6	1	505000	3000000	0	300000	2961600	1895700	1011900	18	1								
271	5	1	5	4	4	1	813294	212167	9637	59791	1588168	1113431	467286	4807	54								
272	3	0	3	2	2	1	1037430	444975	692	10694	637143	480786	155872	1509	36								
273	4	0	4	2	2	2	519773	640405	2065	54966	1044710	715547	325286	3968	42								
274	6	3	9	8	8	1	568770	469056	17206	65262	1599746	1018376	572215	1131	16								
275	6	0	6	5	5	1	869796	592551	91265	9482	1344177	876216	459579	6096	51								
279	5	0	5	4	4	1	780783	374449	79673	33360	1928597	1318542	576010	3348	41								
281	6	0	6	5	5	1	2888831	305493	19637	188765	2088942	1369984	693020	16240	97								
282	5	0	5	4	4	1	1347548	383762	36825	78957	2242869	1597622	609688	32788	221								
291	5	0	5	3	3	2	1104849	227738	49	88330	2228568	1176715	998800	573	12								
292	5	0	5	4	4	1	697315	474669	4579	42450	1894000	1390116	503665	4178	87								
293	6	1	6	5	5	1	1948649	1465783	54793	267208	2506053	1682533	809805	10150	148								
301	6	0	7	5	5	2	976388	12034	3759	88640	2322988	566196	1664513	610	7								
302	8	0	8	7	7	2	3669204	537691	12561	441009	3169452	2498423	664170	223	8								
303	4	4	4	3	3	2	2820000	0	0	1000000	1394400	948600	445800	25	1								
304	5	0	5	3	3	2	193500	1400000	-45000	0	486000	205620	280380	145	1								
309	5	0	5	4	4	1	638225	262910	998	42442	3389172	2920714	441906	5733	91								
310	3	0	3	2	2	1	341584	275957	3250	17715	769477	501658	265878	183032	2635								
321	5	1	6	4	4	1	388019	339617	8122	17866	1288007	844743	413101	135421	1819								
322	4	0	4	2	2	1	22711	3298176	0	253	990332	539303	446861	460	8								
323	4	0	4	3	3	2	423598	488605	108625	5039	1566158	1073799	476871	1799	19								
324	3	1	4	3	3	2	537206	105084	63307	112105	1322271	869463	374490	5192	53								
325	4	1	4	3	3	1	933251	525199	1075	21214	1228575	722825	475978	2406	29								

Table 38: Value of key characteristics per enterprise by NIC 3-digit code
BAC: all rural + urban

NIC 3-digit	Average no. of workers (0.0)										Fixed Assets (Rs.)			Outstanding loans (Rs.)	Total receipts (Rs.)	Total operating expenses (Rs.)	GVA (Rs.)	no. of enterprises estimated	no. of enterprises sample	
	male		female		all		hired		non-hired		owned		hired							net addition
	(2)	(3)	(4)	(5)	(6)	(7)	(8)	(9)	(10)	(11)	(12)	(13)	(14)							(15)
329	4	3	8	6	1	174653	3111681	34770	18042	614902	329167	283177	41026	318						
331	3	0	3	2	1	322209	358565	3014	18845	417856	155766	258780	91777	1168						
332	6	0	6	5	1	547634	225155	0	41570	544463	147995	396468	310	7						
370	3	0	3	2	1	142050	623952	0	0	239719	73249	166470	979	21						
381	15	2	17	16	1	3586554	101844	808	2081999	9378323	8556531	820641	1117	31						
382	5	1	7	5	2	4450368	866869	237284	2058619	2257970	906138	1351689	330	7						
383	4	2	6	5	1	621001	431969	80918	16685	1240507	780672	450895	2711	64						
390	5	1	6	5	1	125936	754679	2398	0	273597	89587	184010	548	6						
451	4	0	4	3	1	656659	2317253	12069	246665	12867646	11818445	1029506	12206	154						
452	3	0	3	2	1	310667	471995	2924	11421	359693	126437	233161	216075	2875						
453	3	0	3	2	1	405228	557523	26444	81526	3851307	3362662	466846	45403	505						
454	3	0	3	2	1	362808	748031	9190	92828	2618413	2314007	289851	98081	1761						
461	4	0	4	3	1	585738	891875	7737	79607	3694282	3230430	456799	76771	574						
462	3	0	3	2	1	488385	310893	21447	80913	5746286	5366529	365289	67578	753						
463	4	0	4	3	2	543317	521141	8267	111554	6182214	5734051	423799	109684	1304						
464	4	0	4	3	1	685465	754869	12327	102559	6364212	5704569	581171	183468	1450						
465	4	0	4	3	1	735382	914363	2542	428018	9644080	8666155	866302	30519	351						
466	4	0	4	3	1	856845	528154	8999	405963	10241008	9515519	645518	122975	1365						
469	4	0	4	3	1	1241535	442883	1472	74534	4042839	3572409	451303	14896	145						
471	2	0	3	1	1	483230	284680	4118	36595	1578252	1341013	233290	106361	1359						
472	3	0	3	2	1	345685	313888	7008	35138	1680938	1425153	246307	499774	6226						
473	7	0	7	6	1	4974235	826659	32165	337727	64919535	62836697	1882413	26956	375						
474	3	0	3	2	1	315993	802879	48130	37449	2719703	2389668	318987	74093	768						
475	3	0	3	2	1	722426	844326	5800	96994	3554485	3102751	437405	520865	4963						
476	3	0	3	2	1	522228	1901426	6748	18681	1265500	1036441	226768	80813	763						
477	3	0	3	2	1	592125	592154	13061	54994	2859617	2470639	374200	601263	6416						
478	3	0	3	2	1	526408	449101	2247	43373	1754224	1484643	268413	12389	117						
479	2	0	3	1	1	322184	185879	15387	19949	850345	686307	163654	26294	287						
492	3	0	3	2	1	718726	109719	31388	125642	757118	478746	275589	525666	6468						
501	3	0	3	2	1	463186	107907	21282	73480	397343	202633	194710	266	18						
502	2	0	2	1	1	75405	0	523	1373	178403	98239	80164	2969	21						
521	4	0	4	3	1	1535422	498429	927	8537	512768	166438	346000	2294	36						
522	3	0	4	2	1	905183	686875	33344	67098	701239	292996	405205	29085	447						
531	4	0	4	3	1	62022	316084	0	0	279851	119802	157118	236	4						

Table 38: Value of key characteristics per enterprise by NIC 3-digit code
BAC: all rural + urban

NIC 3-digit	Average no. of workers (0.0)										Fixed Assets (Rs.)			Outstanding loans (Rs.)	Total receipts (Rs.)	Total operating expenses (Rs.)	GVA (Rs.)	no. of enterprises estimated	no. of enterprises
	female		all	hired	non-hired	owned	hired	net addition	male										
	(2)	(3)							(4)	(5)	(6)	(7)	(8)						
532	4	0	4	3	1	208577	713477	10863	6987	531649	206927	320157	17527	290					
551	5	1	6	4	1	8369532	604208	520024	428505	1212966	463342	739841	59161	1269					
552	3	0	3	1	2	3033271	0	121449	0	364978	182821	182157	184	3					
559	3	2	5	4	1	3832958	1558643	35454	43909	1090295	626401	463193	12833	242					
561	4	0	4	3	2	456236	544910	14441	15163	922345	621326	298819	442624	8854					
562	4	1	5	3	2	276623	174757	13086	7555	536574	303255	233211	59994	674					
563	4	0	4	3	1	689542	546242	3444	81639	1458533	1078004	354078	114925	2027					
581	5	0	5	4	1	482664	602385	7412	232275	3445866	1962845	1481647	6345	83					
582	12	0	12	11	1	183036	376946	4315	0	900090	218110	681980	432	4					
591	5	0	5	4	1	3547868	863652	105921	15599	888508	496104	383789	12506	169					
592	4	0	5	3	2	1443723	898912	3824	12124	606997	266744	316393	589	13					
601	2	0	2	1	1	98250	0	0	0	233481	101715	131766	16	2					
602	14	1	15	14	1	2296936	277752	222975	555055	20709732	7953267	12756465	379	7					
611	3	0	3	2	1	345437	257070	13435	15099	717140	522094	192672	41581	579					
612	2	0	3	2	1	411617	582817	8315	7574	970620	751573	218883	2005	61					
613	6	1	7	5	2	241558	880809	47	35384	951180	527922	423258	529	8					
619	3	1	3	2	1	368809	353085	235351	79699	1050213	834721	215492	936	26					
620	4	1	5	4	1	674635	982967	26818	82966	1058333	220611	836782	12446	103					
631	3	1	4	2	1	390391	773621	24390	19156	450447	93996	356406	2216	43					
639	3	0	3	2	1	371179	953856	15029	19196	367702	159923	207399	21565	277					
643	2	4	6	2	4	296804	1372175	100101	26558	426090	121461	303634	4924	107					
649	3	0	3	2	1	193825	582898	16138	175760	695859	273837	420937	29112	459					
651	3	0	3	2	1	539764	356829	3890	26594	5661010	553555	5107455	2795	47					
653	3	1	4	3	1	130000	700000	0	0	480000	36900	443100	17	1					
661	3	0	3	2	1	394626	776309	41993	28013	536473	157347	378262	16790	235					
662	3	0	3	2	1	558250	518449	11092	51851	478053	126011	351829	12215	149					
663	2	5	7	1	6	420452	434217	525	10082	729465	356263	373202	1142	10					
681	3	1	4	2	1	2174050	665065	209496	58326	1713800	562319	1145779	23683	259					
682	3	0	3	2	1	1716824	469212	26213	56713	596485	178822	417270	23714	310					
691	3	0	3	2	1	1549667	327177	4446	56262	884844	219099	659267	32547	366					
692	5	1	5	4	1	1262634	431445	1509	18906	1127931	164117	963508	46717	329					
701	4	0	4	3	1	1884854	684860	282	1843405	15049644	1656367	13387592	2015	45					
702	5	1	6	5	1	1166652	1978946	34438	379	1236623	292393	940127	2530	29					
711	4	2	6	5	1	1401079	442799	12311	174429	2042303	1146183	873698	24663	138					

Table 38: Value of key characteristics per enterprise by NIC 3-digit code
BAC: all rural + urban

NIC 3-digit	Average no. of workers (0.0)										Fixed Assets (Rs.)			Outstanding loans (Rs.)	Total receipts (Rs.)	Total operating expenses (Rs.)	GVA (Rs.)	no. of enterprises estimated	no. of enterprises			
	male		female		all		hired		non-hired		owned		hired							net addition		
	(2)	(3)	(4)	(5)	(6)	(7)	(8)	(9)	(10)	(11)	(12)	(13)	(14)							(15)		
712	3	0	3	1	1	1	619279	190598	887	0	286013	52794	233219	1235	15							
721	6	0	6	5	1	1	116549	1226697	0	0	588987	25087	563900	248	3							
731	4	0	4	3	1	1	261148	633012	14724	44582	779890	290889	477860	3712	60							
732	6	0	6	5	1	1	357471	4200118	250553	11898	1881556	141339	1635258	136	5							
741	3	0	4	2	1	1	723198	893876	3550	11928	538309	131549	406389	9456	108							
742	2	0	3	1	1	1	459823	1088769	15917	14001	300383	97632	202343	57784	902							
749	4	0	5	3	1	1	301180	1606285	258	10594	629161	93142	535975	4819	43							
750	2	0	3	1	1	1	542814	58649	6620	9	376388	185137	191250	1417	16							
771	3	0	3	1	1	1	577064	100612	16356	42923	339647	156203	183384	9257	72							
772	3	0	3	2	1	1	451093	214894	15703	15208	275544	63731	211289	137818	2014							
773	3	0	3	2	1	1	1122560	147195	61260	75937	307488	91169	215727	10035	173							
781	2	2	4	3	1	1	729546	1243791	4958	40604	805172	280226	509941	10653	60							
782	8	0	9	7	2	2	602347	280112	2339	0	794814	136811	657772	1694	22							
783	6	2	7	6	1	1	383392	1481697	24244	0	1211309	155780	1038761	262	10							
791	5	1	5	4	1	1	1234151	1106895	32703	52843	1133781	488140	642434	17358	254							
799	2	1	3	2	2	2	327337	505505	665	0	536940	230676	304653	11285	48							
801	84	0	84	83	2	2	424526	435995	8008	19549	8370045	262688	8106647	2927	35							
802	3	0	3	2	1	1	31755	211138	0	0	196769	18161	178609	185	3							
803	10	1	11	10	1	1	585000	480000	0	0	1080000	93060	986940	59	1							
811	8	0	8	6	1	1	649596	296356	700	0	697311	175187	522123	357	6							
812	3	1	4	2	1	1	264899	535292	7216	0	308087	76824	230862	1003	14							
813	5	0	5	2	3	3	736280	0	0	0	436141	61574	374567	171	2							
821	3	1	4	2	1	1	655508	871922	3865	89596	566272	266211	297483	61535	735							
822	7	0	7	6	1	1	563887	3541159	0	0	1776464	342738	1433726	82	2							
823	2	0	2	1	1	1	72286	4446429	0	0	1155107	685082	470025	224	2							
829	3	1	5	3	1	1	391265	666114	10444	2896	443285	135997	307099	6904	103							
851	4	4	8	6	1	1	1215929	435945	22379	18970	416402	85912	330446	163944	2164							
852	8	7	16	14	2	2	4880188	1219964	280019	117357	1561287	342290	1218232	120156	2240							
853	15	7	22	20	2	2	15877895	1670207	2634711	3474392	5867508	1231035	4634804	16867	472							
854	3	1	5	3	1	1	849519	751264	34333	57541	651735	115560	536117	83989	1054							
855	3	1	4	2	1	1	508924	546180	21663	5863	640375	232988	407374	8713	93							
861	4	4	8	7	1	1	5681381	858494	145171	378273	2249110	947693	1297775	53548	743							
862	2	1	3	2	1	1	935141	425784	15878	20956	469550	165020	304193	152363	2003							
869	2	1	3	2	1	1	860094	504261	38503	34874	532174	222835	309096	78524	1101							

Table 38: Value of key characteristics per enterprise by NIC 3-digit code
BAC: all rural + urban

NIC 3-digit	rural + urban										Estt.			
	Average no. of workers (0.0)					Fixed Assets (Rs.)			Outstanding loans (Rs.)	Total receipts (Rs.)	Total operating expenses (Rs.)	GVA (Rs.)	no. of enterprises estimated	sample
	male	female	all	hired	non-hired	owned	hired	net addition						
(2)	(3)	(4)	(5)	(6)	(7)	(8)	(9)	(10)	(11)	(12)	(13)	(14)	(15)	
871	4	1	5	4	1	1763505	176998	9056	89058	996274	494789	499900	716	20
872	11	15	26	25	1	114779816	1081274	0	23431	3813654	2132652	1680023	99	4
873	2	2	4	2	2	2832565	283128	4418	5260	363350	279032	84318	1243	22
879	3	4	7	6	2	2947750	1069440	49583	353	1148574	657701	490530	2954	40
881	6	9	15	12	3	1960944	1617215	32813	7798	6009768	1529750	4479236	916	19
889	5	4	10	5	4	525407	418536	14501	34512	558485	301175	257300	6225	99
900	6	0	7	5	2	410412	135691	8728	5918	338192	81755	249278	42779	613
910	3	1	4	2	2	2224180	11250	34502	0	135835	35780	100045	2216	38
920	2	0	2	1	1	414348	301068	8479	12427	1348151	1124684	222307	6549	68
931	4	1	5	3	1	3862997	1198517	79052	30824	1016700	270189	746439	5546	81
932	11	0	11	9	2	160475	1368466	291	4973	281043	64174	216869	10369	80
941	6	4	10	8	2	1223276	2636029	14237	0	4945902	394458	4551444	965	22
949	5	0	5	3	2	2038954	110874	10103	2448	251634	78095	170386	8422	152
951	3	0	3	2	1	200275	906402	8226	60379	593594	310978	282489	42167	561
952	3	0	3	1	1	187139	298398	980	5057	201202	57550	143368	134330	2134
960	2	1	3	2	1	271811	424206	6461	7892	229301	52845	176327	263998	3894
all	4	1	4	3	1	775133	492689	29225	74058	1919094	1518596	390200	8862819	115254

Table 38: Value of key characteristics per enterprise by NIC 3-digit code

BAC: Manufacturing

rural + urban

all

NIC 3-digit	Average no. of workers (0.0)						Fixed Assets (Rs.)			Outstanding loans (Rs.)	Total receipts (Rs.)	Total operating expenses (Rs.)	GVA (Rs.)	no. of enterprises estimated	sample								
	male	female	all	hired	non-hired		owned	hired	net addition							(1)	(2)	(3)	(4)	(5)	(6)	(7)	(8)
16	2	0	2	1	1	1	523966	61270	5039	83534	1082489	974279	104611	5879	39								
101	2	0	2	0	1	1	88643	149479	1239	3828	752002	610605	141365	261261	2520								
102	1	3	4	2	2	2	210790	38721	21789	138449	1221846	935864	285942	7870	81								
103	1	1	3	1	2	2	200036	73222	12247	33104	583413	435369	116013	28592	248								
104	2	0	2	1	2	2	505101	81086	29541	78346	2020639	1874953	144502	29245	341								
105	2	0	2	1	2	2	176856	114060	2320	9116	589452	474411	114230	69478	534								
106	1	0	2	0	1	1	207054	26770	3547	11990	266290	198814	67175	1138053	8495								
107	2	1	3	1	2	2	234470	157387	6563	16629	599209	443701	153319	490134	4557								
108	3	1	4	2	2	2	829243	275424	79864	72962	2284234	1976615	302947	5654	60								
110	1	1	2	0	1	1	129983	30109	14248	14406	121843	61009	59595	210909	1384								
120	0	1	1	0	1	1	29413	2395	123	1986	32841	14410	18105	2247706	3268								
131	2	1	3	1	2	2	244429	56148	13795	30542	364110	237512	125588	933885	3809								
139	1	1	2	0	2	2	91425	78652	2402	3234	99987	37132	62748	1707798	4561								
141	1	1	2	0	1	1	78495	71624	1853	1472	83191	25424	57671	4272726	31106								
142	2	1	2	1	1	1	114423	453204	1426	290	337771	205150	132621	2732	26								
143	1	1	2	1	1	1	154839	80955	29157	11684	191322	97898	92370	44866	170								
151	2	0	3	1	1	1	178403	202809	1809	3421	323028	162868	159925	40805	403								
152	2	0	3	1	2	1	171385	97972	3897	7716	303126	178945	122901	75396	569								
161	4	0	4	2	1	1	969546	430653	8271	37214	1029754	730232	297022	66281	866								
162	1	0	2	0	2	2	57287	23002	1583	2841	105741	53796	51557	1520165	7114								
170	2	1	3	1	1	1	259257	170512	18380	22791	494521	323594	168626	119299	681								
181	3	0	3	2	1	1	554342	440604	15230	36013	784197	515791	262992	153890	1735								
182	5	0	5	4	1	1	213840	95397	3948	8536	1715481	474511	1237494	1866	21								
191	4	1	6	4	2	2	302594	68712	5669	13652	924419	664377	256806	930	29								
192	5	0	5	4	1	1	1841981	210319	0	96485	2601532	2187710	402890	994	18								
201	6	2	7	5	2	2	3035686	805286	101595	68528	3040069	2404145	601676	4447	41								
202	2	2	2	1	1	1	95266	89377	2929	8811	452211	362210	86717	206330	742								
203	3	0	3	2	1	1	40433	1166667	600	0	669320	472140	185980	23	3								
210	4	1	5	3	1	1	1115274	104584	36828	151408	1356626	876254	449241	4633	65								
221	3	0	3	2	1	1	815099	282612	8866	34425	1257409	905925	347074	27298	291								
222	2	1	3	2	1	1	439690	153217	30076	41787	608995	431630	174198	151573	512								
231	2	1	3	1	2	1	176171	68472	468	1570	249304	153709	95417	44340	168								
239	4	1	5	3	2	2	315877	155700	6117	36216	592358	372084	216075	549570	4054								
241	2	0	2	1	1	1	232794	133848	3415	20345	2662877	2369259	290017	13891	70								

Table 38: Value of key characteristics per enterprise by NIC 3-digit code

NIC 3-digit	rural + urban										all			
	BAC: Manufacturing										no. of enterprises	sample		
	Average no. of workers (0.0)			Fixed Assets (Rs.)			Outstanding loans (Rs.)	Total receipts (Rs.)	Total operating expenses (Rs.)	GVA (Rs.)			estimated	
male	female	all	hired	non-hired	owned	hired					net addition	(10)		(11)
(1)	(2)	(3)	(4)	(5)	(6)	(7)	(8)	(9)	(10)	(11)	(12)	(13)	(14)	(15)
242	1	0	2	1	1	74376	52043	1173	5294	344322	252095	90830	31500	81
243	3	0	3	2	2	539850	176785	9470	57627	1166331	881430	279224	11578	138
251	3	0	3	2	1	319017	272528	7529	21378	767308	517884	247525	178618	2391
252	6	0	6	3	3	1601748	40	5751	0	2408404	1947194	323180	871	5
259	3	0	3	1	1	316774	217622	4056	33480	445634	222051	221341	442944	2998
261	4	1	5	4	1	421481	354436	4746	11651	2117503	1690326	422631	6919	54
262	4	0	4	3	1	270530	353430	32068	552974	2536602	2165190	337397	1600	22
263	5	0	5	4	1	195411	1392179	126873	0	1559500	1121816	402570	270	5
264	5	0	5	4	1	624787	567937	5460	237700	1604034	1071583	532450	954	18
265	4	1	4	3	1	1193936	161656	9757	261955	1855487	1192123	628786	3027	20
266	4	0	4	0	4	175000	0	0	0	240000	49200	190800	49	1
267	4	0	4	3	1	117694	392561	3252	21556	344250	163925	179679	609	20
268	5	2	7	6	1	505000	3000000	0	300000	2961600	1895700	1011900	18	1
271	4	1	4	3	1	631654	198115	7562	68875	1290179	880457	402057	6530	73
272	1	0	1	0	1	182848	169726	1031	1813	256145	169572	86501	10226	89
273	3	0	3	2	2	428870	585657	2968	44836	859393	585895	270384	4939	55
274	5	2	7	6	1	513534	358201	12593	47766	1285641	839729	439211	1546	25
275	5	0	5	4	1	744682	501404	73321	7596	1117164	714362	396088	7610	63
279	4	0	4	3	2	909686	331081	58708	24844	1554984	1059174	470091	4543	57
281	5	0	5	4	1	2571765	310707	29576	174148	1871227	1216590	631796	18442	119
282	3	0	4	2	1	833506	289386	24066	46824	1353133	952501	380016	56654	356
291	5	0	5	2	3	1292426	176952	38	68632	2989315	1834181	1113912	738	13
292	5	0	5	3	2	748291	429100	3987	36963	1694703	1239897	454616	4798	100
293	5	1	5	4	1	1614924	1172102	43538	210943	2043039	1370402	661809	12857	182
301	6	0	6	4	2	819236	10055	3140	74060	1881475	478984	1400587	730	8
302	8	0	8	7	2	3669204	537691	12561	441009	3169452	2498423	664170	223	8
303	4	4	8	7	1	2820000	0	0	1000000	1394400	948600	445800	25	1
304	5	0	5	3	2	193500	1400000	-45000	0	486000	205620	280380	145	1
309	4	0	4	2	1	476682	223134	731	28336	2321469	1975839	327902	8587	113
310	2	0	2	1	1	157216	103608	1419	5896	337666	210850	126189	605768	5100
321	2	1	2	1	1	161100	140176	2145	6004	438056	298726	133198	705281	4129
322	1	0	2	0	2	212031	319010	193	1106	212391	122212	89508	5030	39
323	1	1	2	0	2	81821	50430	9262	413	149037	95501	52268	21962	57
324	2	1	3	1	2	232693	55069	26412	41653	546790	355719	161952	13975	110

Table 38: Value of key characteristics per enterprise by NIC 3-digit code

BAC: Manufacturing rural + urban

all

NIC 3-digit (1)	Average no. of workers (0.0)				Fixed Assets (Rs.)			Outstanding loans (Rs.) (10)	Total receipts (Rs.) (11)	Total operating expenses (Rs.) (12)	GVA (Rs.) (13)	no. of enterprises		
	male (2)	female (3)	all (4)	hired (5)	non-hired (6)	owned (7)	hired (8)					net addition (9)	estimated (14)	sample (15)
325	2	0	3	1	1	469643	386962	4381	759658	478274	268987	5778	53	
329	1	1	2	1	1	64449	72949	6905	160335	94296	65676	297975	1367	
331	2	0	2	1	1	174340	212620	2569	204847	78203	125511	297794	2819	
332	4	0	4	3	1	274409	110868	66	325007	73453	251554	639	10	
all	1	1	2	1	1	144501	83772	4014	244496	153401	89900	17210269	99282	

Table 38: Value of key characteristics per enterprise by NIC 3-digit code

BAC: Trading

rural + urban

all

NIC 3-digit	Average no. of workers (0.0)					Fixed Assets (Rs.)			Outstanding loans (Rs.) (10)	Total receipts (Rs.) (11)	Total operating expenses (Rs.) (12)	GVA (Rs.) (13)	no. of enterprises	
	male (2)	female (3)	all (4)	hired (5)	non-hired (6)	owned (7)	hired (8)	net addition (9)					estimated (14)	sample (15)
451	2	0	2	1	1	352570	1260211	9022	109199	6255132	5689511	556743	28265	238
452	2	0	2	1	1	203238	353460	2619	6164	240009	82337	157622	459569	4117
453	2	0	2	1	1	306584	358223	11788	40469	1894834	1636113	250054	123850	860
454	2	0	2	1	1	192340	391094	4491	34358	1019462	859244	155352	302703	2743
461	2	0	2	1	1	327593	345943	2992	28995	1427119	1184972	239676	242519	1197
462	2	0	2	1	1	206924	115985	5355	22533	2258936	2088924	166188	284553	1431
463	2	0	2	1	2	295658	225489	3968	49755	2946465	2721532	215893	321253	2115
464	3	0	3	2	1	532068	618392	9284	75599	6300286	5745321	496404	285950	1783
465	4	0	4	2	1	678269	789066	3294	341836	8007898	7188798	728257	38429	404
466	2	0	2	1	1	426377	227362	5018	129103	3640992	3349023	266311	410463	2384
469	2	0	2	1	2	593398	157041	738	24861	1690374	1494778	189616	47839	238
471	1	0	2	0	1	112925	52734	1990	3261	327348	271335	55668	2607916	14527
472	1	0	1	0	1	105068	66554	2162	4497	443144	369325	73100	8631083	43551
473	4	0	4	3	1	2252795	431060	13985	153657	28354116	27405522	862113	62503	549
474	2	0	2	0	1	206457	400153	16307	14999	1378597	1208273	166688	277782	1709
475	2	0	2	1	1	370142	523851	5143	39225	1634343	1414207	214410	1666222	9483
476	1	0	2	0	1	242592	477605	8059	12078	536866	437030	99293	465538	2489
477	1	0	2	0	1	222952	267569	5288	16231	1009165	856631	148711	3119750	15950
478	1	0	1	0	1	62741	108066	351	2836	352415	285989	66334	296507	1198
479	1	0	1	0	1	30744	13942	807	1881	216254	174741	41385	1078009	3333
all	1	0	2	0	1	177872	177595	3456	15675	951449	830435	117454	20750704	110299

Table 38: Value of key characteristics per enterprise by NIC 3-digit code

NIC 3-digit	rural + urban										all			
	BAC: Other Services										no. of enterprises	sample		
	Average no. of workers (0.0)			Fixed Assets (Rs.)		Outstanding loans (Rs.)	Total receipts (Rs.)	Total operating expenses (Rs.)	GVA (Rs.)	estimated				
male	female	all	hired	non-hired	owned						hired	net addition	(11)	(12)
(2)	(3)	(4)	(5)	(6)	(7)	(8)	(9)	(10)	(11)	(12)	(13)	(14)	(15)	
370	1	0	2	1	1	57728	252670	5	0	122240	32259	89981	2507	29
381	1	0	2	1	1	160019	17646	54	86174	438397	366809	71528	27018	128
382	1	0	1	0	1	351130	58871	16114	139802	200162	65005	135148	4861	26
383	2	1	3	1	1	176332	133643	19408	4150	350000	202053	145810	11343	120
390	5	1	5	4	1	123824	687639	2156	0	253869	82179	171690	610	8
492	1	0	1	0	1	166935	29462	7084	24970	194351	106595	87456	5118307	23924
501	2	0	2	1	1	218818	64473	9901	33868	204810	98688	106121	577	22
502	1	0	1	0	1	40670	7756	342	448	69231	27018	42213	18456	67
521	2	1	2	1	2	1193236	156975	220	41318	158453	54141	104232	9656	49
522	2	0	2	1	1	277743	210566	9342	19034	236102	87937	147351	108959	787
531	2	0	2	1	1	30842	117473	0	0	162820	62734	98997	636	5
532	3	0	3	2	1	182024	580420	8027	5066	425544	163620	258588	24176	340
551	4	1	5	4	1	6950934	486912	414118	345236	1007331	383810	615729	74340	1346
552	3	0	3	1	2	3033271	0	121449	0	364978	182821	182157	184	3
559	3	2	4	3	1	3617719	1334458	34108	35589	974928	549847	424513	15833	267
561	2	0	2	1	2	185040	183889	4805	5302	389248	266521	122170	1791642	16078
562	2	1	3	2	2	168060	100891	5923	3590	298436	162482	135906	139403	1026
563	1	0	2	0	1	142851	140418	1466	12141	358637	257503	97534	846370	6801
581	4	0	4	3	1	389542	454308	19977	158461	2403060	1371811	1030313	9323	108
582	8	0	8	7	1	154412	375170	2855	0	644056	156960	487096	652	10
591	4	0	4	3	1	2388888	594224	70598	22562	652376	359837	286834	18885	206
592	2	0	2	1	1	412862	255724	2249	72153	290502	84719	201252	3102	27
601	2	0	2	1	1	98250	0	0	0	233481	101715	131766	16	2
602	3	0	3	2	1	405031	42572	34114	84921	3212482	1246572	1965909	2477	10
611	1	0	1	0	1	113733	54583	3293	1824	134607	97163	37192	395086	2190
612	1	0	1	0	1	107381	89482	3673	6899	268527	219788	48532	18964	180
613	4	0	4	2	2	117082	502793	2078	16404	489341	278308	211033	1140	13
619	1	0	2	0	1	146342	79028	24507	9223	467399	407387	60012	9260	92
620	3	0	4	2	1	473825	658276	19183	50944	702925	158637	543663	20571	175
631	1	1	2	1	1	174083	437583	8580	6118	226925	57168	169746	9443	64
639	2	0	2	1	1	358809	675930	23737	19926	283492	121283	161962	44982	452
643	0	5	5	0	5	13071	19255	660	48551	24520	12420	12096	1159349	4231
649	1	1	3	0	2	96095	267552	5130	63594	319307	125019	194049	131861	964
651	1	0	1	0	1	136664	30308	752	3293	379278	54374	324885	54914	390

Table 38: Value of key characteristics per enterprise by NIC 3-digit code

NIC 3-digit	rural + urban											all											
	Average no. of workers (0.0)						Fixed Assets (Rs.)			Outstanding loans (Rs.)	Total receipts (Rs.)	Total operating expenses (Rs.)	GVA (Rs.)	estimated	no. of enterprises								
	male	female	all	hired	non-hired		owned	hired	net addition							(1)	(2)	(3)	(4)	(5)	(6)	(7)	(8)
653	3	1	4	3	1	130000	700000	0	0	480000	36900	443100	17	1									
661	2	0	2	1	1	199363	366513	21006	16067	328955	149511	179126	49435	404									
662	1	0	1	0	1	123303	43883	1625	6849	129812	31981	97802	272893	1312									
663	2	4	6	1	5	376205	346899	398	10953	665740	355058	310557	1506	17									
681	1	0	1	0	1	1205227	75416	26812	9525	224239	65450	158266	261482	1612									
682	1	0	1	0	1	512954	180166	6557	8067	232382	61479	170840	175758	974									
691	1	0	1	0	1	403565	109285	1846	11083	261984	57361	203617	210066	1319									
692	3	0	4	3	1	896242	345397	3904	12374	775744	116148	659405	74691	454									
701	4	0	4	3	1	1660891	624149	248	1621915	13246206	1460483	11780721	2290	49									
702	3	1	4	2	1	770771	1094296	16520	182	712473	169730	540763	5275	43									
711	4	2	5	4	1	1181839	367719	10146	138753	1655100	916300	720975	31034	175									
712	2	0	2	1	1	360572	196831	521	477	312571	95878	215990	3231	25									
721	6	0	6	5	1	116549	1226697	0	0	588987	25087	563900	248	3									
722	1	0	1	0	1	920000	0	0	0	120000	40200	79800	26	1									
731	2	0	3	2	1	145079	481271	6541	19624	435673	153690	277148	8553	82									
732	6	0	6	5	1	357471	4200118	250553	11898	1881556	141339	1635258	136	5									
741	2	0	2	1	1	488978	415671	2591	4643	314372	89071	225105	24293	188									
742	2	0	2	0	1	244318	429784	9614	7335	183210	67645	115444	231391	1944									
749	2	0	2	1	1	188932	561900	249	3436	293255	54745	238496	15134	94									
750	1	0	1	0	1	126859	51712	7147	4502	113259	48036	65222	19360	81									
771	1	0	2	0	1	346155	45353	5431	32540	183444	80607	102819	31406	167									
772	2	0	2	1	1	311553	133650	11337	8474	160598	36326	124054	365666	3050									
773	1	0	1	0	1	357820	42469	11079	14590	104478	28097	76299	72112	462									
781	2	1	4	2	1	649086	1160527	4395	35989	755064	262131	479634	12019	68									
782	3	0	3	2	1	175424	65586	548	0	250547	63296	187197	7234	31									
783	3	1	5	4	1	1214286	903594	14785	0	820635	115297	695113	430	11									
791	3	0	3	2	1	752321	751946	19684	31952	681765	278060	401885	32940	378									
799	2	1	2	1	2	263167	588252	5251	9049	355346	139829	214681	21794	101									
801	71	0	72	70	2	471856	370218	6800	16600	7118050	227242	6890205	3448	38									
802	3	0	3	2	1	31755	211138	0	0	196769	18161	178609	185	3									
803	10	1	11	10	1	58500	480000	0	0	1080000	93060	986940	59	1									
811	7	0	7	5	1	559672	259457	601	0	608697	153700	454997	416	8									
812	1	0	2	1	1	76825	118969	1607	0	103187	20156	82942	4512	32									
813	3	0	3	1	2	377306	0	0	0	253757	37175	216583	343	4									

Table 38: Value of key characteristics per enterprise by NIC 3-digit code

NIC 3-digit	BAC: Other Services										rural + urban		all	
	Average no. of workers (0.0)				Fixed Assets (Rs.)			Outstanding loans (Rs.)	Total receipts (Rs.)	Total operating expenses (Rs.)	GVA (Rs.)	estimated	no. of enterprises	
	male	female	all	hired	non-hired	owned	hired							net addition
(1)	(2)	(3)	(4)	(5)	(6)	(7)	(8)	(9)	(10)	(11)	(12)	(13)	(14)	(15)
821	2	0	2	1	1	356661	399989	4624	33748	283677	132233	150549	178409	1560
822	7	0	7	6	1	563887	3541159	0	0	1776464	342738	1433726	82	2
823	2	0	2	1	1	72286	4446429	0	0	1155107	685082	470025	224	2
829	1	1	2	1	1	144034	193643	3188	656	123146	32219	90889	34249	193
851	3	3	6	4	1	882433	317451	15804	13228	304071	62084	241957	235305	2462
852	6	5	11	10	1	3361346	877710	190607	79780	1087351	238111	848721	177250	2548
853	13	6	18	17	2	13445062	1457600	2222648	2927469	5006225	1059220	3945600	20040	487
854	1	1	2	0	1	217286	161750	11394	8441	134319	22641	111671	618557	3856
855	1	0	1	0	1	116800	93908	2852	753	129413	36165	93247	67853	245
861	3	3	6	5	1	3847740	615501	97438	254251	1557802	651168	904204	80225	844
862	1	0	2	0	1	319295	189385	5253	5664	228323	87007	141232	617887	4479
869	1	0	2	0	1	298512	202919	11138	10363	233755	98538	135136	321263	2387
871	2	1	3	2	1	781103	129465	3921	38560	509909	239486	269736	1654	22
872	11	15	26	25	1	114779816	1081274	0	23431	3813654	2132652	1680023	99	4
873	2	2	3	2	2	2497158	239519	3737	4450	354886	283556	71330	1470	23
879	3	4	7	5	2	2647702	981764	44500	316	1042426	596465	445653	3297	45
881	5	7	12	9	3	1514134	1283058	31766	5855	4557363	1161798	3394978	1220	23
889	4	4	8	4	4	442248	348960	15127	26758	506171	298304	207859	8037	121
900	3	0	3	1	2	311130	64683	3295	2819	144441	34058	108829	197239	1386
910	2	0	3	1	2	1257192	237316	16994	1351	118976	35740	83231	4572	52
920	1	0	1	0	1	150660	141577	2352	3584	472478	374883	97134	24604	178
931	3	0	4	1	3	1396729	1552473	40688	12125	355555	93412	262122	18704	164
932	4	0	4	3	2	123593	395187	1361	1616	127794	27586	100208	37779	221
941	2	1	2	1	1	332524	337986	1850	1	703633	66978	636656	7705	47
949	1	0	1	0	1	75065	10093	687	102	42707	5619	37017	369278	1613
951	2	0	2	0	1	140183	391768	11560	14371	249589	120418	129130	188021	1541
952	1	0	1	0	1	71972	103806	774	1252	81004	23276	57700	1618237	10720
960	1	0	1	0	1	112519	89968	1150	1266	74196	16041	58139	2864787	16391
all	1	1	2	1	1	281590	126568	11112	20349	217870	100776	116633	19712332	124893

Table 38: Value of key characteristics per enterprise by NIC 3-digit code

BAC: all rural + urban

all

NIC 3-digit	Average no. of workers (0.0)						Fixed Assets (Rs.)			Outstanding loans (Rs.)	Total receipts (Rs.)	Total operating expenses (Rs.)	GVA (Rs.)	no. of enterprises	
	male	female	all	hired	non-hired		owned	hired	net addition					(10)	(11)
(1)	(2)	(3)	(4)	(5)	(6)	(7)	(8)	(9)	(10)	(11)	(12)	(13)	(14)	(15)	
16	2	0	2	1	1	523966	61270	5039	83534	1082489	974279	104611	5879	39	
101	2	0	2	0	1	88643	149479	1239	3828	752002	610605	141365	261261	2520	
102	1	3	4	2	2	210790	38721	21789	138449	1221846	935864	285942	7870	81	
103	1	1	3	1	2	200036	73222	12247	33104	583413	435369	116013	28592	248	
104	2	0	2	1	2	505101	81086	29541	78346	2020639	1874953	144502	29245	341	
105	2	0	2	1	2	176856	114060	2320	9116	589452	474411	114230	69478	534	
106	1	0	2	0	1	207054	26770	3547	11990	266290	198814	67175	1138053	8495	
107	2	1	3	1	2	234470	157387	6563	16629	599209	443701	153319	490134	4557	
108	3	1	4	2	2	829243	275424	79864	72962	2284234	1976615	302947	5654	60	
110	1	1	2	0	1	129983	30109	14248	14406	121843	61009	59595	210909	1384	
120	0	1	1	0	1	29413	2395	123	1986	32841	14410	18105	2247706	3268	
131	2	1	3	1	2	244429	56148	13795	30542	364110	237512	125588	933885	3809	
139	1	1	2	0	2	91425	78652	2402	3234	99987	37132	62748	1707798	4561	
141	1	1	2	0	1	78495	71624	1853	1472	83191	25424	57671	4272726	31106	
142	2	1	2	1	1	114423	453204	1426	290	337771	205150	132621	2732	26	
143	1	1	2	1	1	154839	80955	29157	11684	191322	97898	92370	44866	170	
151	2	0	3	1	1	178403	202809	1809	3421	323028	162868	159925	40805	403	
152	2	0	3	1	2	171385	97972	3897	7716	303126	178945	122901	75396	569	
161	4	0	4	2	1	969546	430653	8271	37214	1029754	730232	297022	66281	866	
162	1	0	2	0	2	57287	23002	1583	2841	105741	53796	51557	1520165	7114	
170	2	1	3	1	1	259257	170512	18380	22791	494521	323594	168626	119299	681	
181	3	0	3	2	1	554342	440604	15230	36013	784197	515791	262992	153890	1735	
182	5	0	5	4	1	213840	95397	3948	8536	1715481	474511	1237494	1866	21	
191	4	1	6	4	2	302594	68712	5669	13652	924419	664377	256806	930	29	
192	5	0	5	4	1	1841981	210319	0	96485	2601532	2187710	402890	994	18	
201	6	2	7	5	2	3035686	805286	101595	68528	3040069	2404145	601676	4447	41	
202	1	2	2	2	1	95266	89377	2929	8811	452211	362210	86717	206330	742	
203	3	0	3	2	1	40433	116667	600	0	669320	472140	185980	23	3	
210	4	1	5	3	1	1115274	104584	36828	151408	1356626	876254	449241	4633	65	
221	3	0	3	2	1	815099	282612	8866	34425	1257409	905925	347074	27298	291	
222	2	1	3	2	1	439690	153217	30076	41787	608995	431630	174198	151573	512	
231	2	1	3	1	2	176171	68472	468	1570	249304	153709	95417	44340	168	
239	4	1	5	3	2	315877	155700	6117	36216	592358	372084	216075	549570	4054	
241	2	0	2	1	1	232794	133848	3415	20345	2662877	2369259	290017	13891	70	

Table 38: Value of key characteristics per enterprise by NIC 3-digit code

BAC: all rural + urban

all

NIC 3-digit	Average no. of workers (0.0)						Fixed Assets (Rs.)			Outstanding loans (Rs.)	Total receipts (Rs.)	Total operating expenses (Rs.)	GVA (Rs.)	no. of enterprises					
	male	female	all	hired	non-hired	(6)	owned	hired	net addition					(10)	(11)	(12)	(13)	(14)	(15)
242	1	0	2	1	1	74376	52043	1173	5294	344322	252095	90830	31500	81					
243	3	0	3	2	2	539850	176785	9470	57627	1166331	881430	279224	11578	138					
251	3	0	3	2	1	319017	272528	7529	21378	767308	517884	247525	178618	2391					
252	6	0	6	3	3	1601748	40	5751	0	2408404	1947194	323180	871	5					
259	3	0	3	1	1	316774	217622	4056	33480	445634	222051	221341	442944	2998					
261	4	1	5	4	1	421481	354436	4746	11651	2117503	1690326	422631	6919	54					
262	4	0	4	3	1	270530	353430	32068	552974	2536602	2165190	337397	1600	22					
263	5	0	5	4	1	195411	1392179	126873	0	1559500	1121816	402570	270	5					
264	5	0	5	4	1	624787	567937	5460	237700	1604034	1071583	532450	954	18					
265	4	1	4	3	1	1193936	161656	9757	261955	1855487	1192123	628786	3027	20					
266	4	0	4	4	0	175000	0	0	0	240000	49200	190800	49	1					
267	4	0	4	3	1	117694	392561	3252	21556	344250	163925	179679	609	20					
268	5	2	7	6	1	505000	300000	0	300000	2961600	1895700	1011900	18	1					
271	4	1	4	3	1	631654	198115	7562	68875	1290179	880457	402057	6530	73					
272	1	0	1	0	1	182848	169726	1031	1813	256145	169572	86501	10226	89					
273	3	0	3	2	2	428870	585657	2968	44836	859393	585895	270384	4939	55					
274	5	2	7	6	1	513534	358201	12593	47766	1285641	839729	439211	1546	25					
275	5	0	5	4	1	744682	501404	73321	7596	1117164	714362	396088	7610	63					
279	4	0	4	3	2	909686	331081	58708	24844	1554984	1059174	470091	4543	57					
281	5	0	5	4	1	2571765	310707	29576	174148	1871227	1216590	631796	18442	119					
282	3	0	4	2	1	833506	289386	24066	46824	1353133	952501	380016	56654	356					
291	5	0	5	2	3	1292426	176952	38	68632	2989315	1834181	1113912	738	13					
292	5	0	5	3	2	748291	429100	3987	36963	1694703	1239897	454616	4798	100					
293	5	1	5	4	1	1614924	1172102	43538	210943	2043039	1370402	661809	12857	182					
301	6	0	6	4	2	819236	10055	3140	74060	1881475	478984	1400587	730	8					
302	8	0	8	7	1	3669204	537691	12561	441009	3169452	2498423	664170	223	8					
303	4	4	8	8	2	2820000	0	0	1000000	1394400	948600	445800	25	1					
304	5	0	5	3	2	193500	1400000	-45000	0	486000	205620	280380	145	1					
309	4	0	4	2	1	476682	223134	731	28336	2321469	1975839	327902	8587	113					
310	2	0	2	1	1	157216	103608	1419	5896	337666	210850	126189	605768	5100					
321	2	1	2	1	1	161100	140176	2145	6004	438056	298726	133198	705281	4129					
322	1	0	2	0	2	212031	319010	193	1106	212391	122212	89508	5030	39					
323	1	1	2	0	2	81821	50430	9262	413	149037	95501	52268	21962	57					
324	2	1	3	1	2	232693	55069	26412	41653	546790	355719	161952	13975	110					

Table 38: Value of key characteristics per enterprise by NIC 3-digit code

NIC 3-digit	rural + urban										all			
	Average no. of workers (0.0)					Fixed Assets (Rs.)			Outstanding loans (Rs.)	Total receipts (Rs.)	Total operating expenses (Rs.)	GVA (Rs.)	no. of enterprises	
	male	female	all	hired	non-hired	owned	hired	net addition					(10)	(11)
(2)	(3)	(4)	(5)	(6)	(7)	(8)	(9)	(10)	(11)	(12)	(13)	(14)	(15)	
325	2	0	3	1	1	469643	386962	4381	19529	759658	478274	268987	5778	53
329	1	1	2	1	1	64449	72949	6905	2981	160335	94296	65676	297975	1367
331	2	0	2	1	1	174340	212620	2569	6242	204847	78203	125511	297794	2819
332	4	0	4	3	1	274409	110868	66	20164	325007	73453	251554	639	10
370	1	0	2	1	1	57728	252670	5	0	122240	32259	89981	2507	29
381	1	0	2	1	1	160019	17646	54	86174	438397	366809	71528	27018	128
382	1	0	1	0	1	351130	58871	16114	139802	200162	65005	135148	4861	26
383	2	1	3	1	1	176332	133643	19408	4150	350000	202053	145810	11343	120
390	5	1	5	4	1	123824	687639	2156	0	253869	82179	171690	610	8
451	2	0	2	1	1	352570	1260211	9022	109199	6255132	5689511	556743	28265	238
452	2	0	2	1	1	203238	353460	2619	6164	240009	82337	157622	459569	4117
453	2	0	2	1	1	306584	358223	11788	40469	1894834	1636113	250054	123850	860
454	2	0	2	1	1	192340	391094	4491	34358	1019462	859244	155352	302703	2743
461	2	0	2	1	1	327593	345943	2992	28995	1427119	1184972	239676	242519	1197
462	2	0	2	1	1	206924	115985	5355	22533	2258936	2088924	166188	284553	1431
463	2	0	2	1	2	295658	225489	3968	49755	2946465	2721532	215893	321253	2115
464	3	0	3	2	1	532068	618392	9284	75599	6300286	5745321	496404	285950	1783
465	4	0	4	2	1	678269	789066	3294	341836	8007898	7188798	728257	38429	404
466	2	0	2	1	1	426377	227362	5018	129103	3640992	3349023	266311	410463	2384
469	2	0	2	1	2	593398	157041	738	24861	1690374	1494778	189616	47839	238
471	1	0	2	0	1	112925	52734	1990	3261	327348	271335	55668	2607916	14527
472	1	0	1	0	1	105068	66554	2162	4497	443144	369325	73100	8631083	43551
473	4	0	4	3	1	2252795	431060	13985	153657	28354116	27405522	862113	62503	549
474	2	0	2	0	1	206457	400153	16307	14999	1378597	1208273	166688	277782	1709
475	2	0	2	1	1	370142	523851	5143	39225	1634343	1414207	214410	1666222	9483
476	1	0	2	0	1	242592	477605	8059	12078	536866	437030	99293	465538	2489
477	1	0	2	0	1	222952	267569	5288	16231	1009165	856631	148711	3119750	15950
478	1	0	1	0	1	62741	108066	351	2836	352415	285989	66334	296507	1198
479	1	0	1	0	1	30744	13942	807	1881	216254	174741	41385	1078009	3333
492	1	0	1	0	1	166935	29462	7084	24970	194351	106595	87456	5118307	23924
501	2	0	2	1	1	218818	64473	9901	33868	204810	98688	106121	577	22
502	1	0	1	0	1	40670	7756	342	448	69231	27018	42213	18456	67
521	2	1	2	1	2	1193236	156975	220	41318	158453	54141	104232	9656	49
522	2	0	2	1	1	277743	210566	9342	19034	236102	87937	147351	108959	787

Table 38: Value of key characteristics per enterprise by NIC 3-digit code

BAC: all rural + urban

all

NIC 3-digit	Average no. of workers (0.0)										Fixed Assets (Rs.)			Outstanding loans (Rs.)	Total receipts (Rs.)	Total operating expenses (Rs.)	GVA (Rs.)	no. of enterprises	
	male	female	all	hired	non-hired	owned		hired	net addition	(10)	(11)	(12)	(13)					(14)	(15)
						(2)	(3)												
531	2	0	2	1	1	30842	117473	0	0	162820	62734	98997	636	5					
532	3	0	3	2	1	182024	580420	8027	5066	425544	163620	258588	24176	340					
551	4	1	5	4	1	6950934	486912	414118	345236	1007331	383810	615729	74340	1346					
552	3	0	3	1	2	3033271	0	121449	0	364978	182821	182157	184	3					
559	3	2	4	3	1	3617719	1334458	34108	35589	974928	549847	424513	15833	267					
561	2	0	2	1	2	185040	183889	4805	5302	389248	266521	122170	1791642	16078					
562	2	1	3	2	2	168060	100891	5923	3590	298436	162482	135906	139403	1026					
563	1	0	2	0	1	142851	140418	1466	12141	358637	257503	97534	846370	6801					
581	4	0	4	3	1	389542	454308	19977	158461	2403060	1371811	1030313	9323	108					
582	8	0	8	7	1	154412	375170	2855	0	644056	156960	487096	652	10					
591	4	0	4	3	1	2388888	594224	70598	22562	652376	359837	286834	18885	206					
592	2	0	2	1	1	412862	255724	2249	72153	290502	84719	201252	3102	27					
601	2	0	2	1	1	98250	0	0	0	233481	101715	131766	16	2					
602	3	0	3	2	1	405031	42572	34114	84921	3212482	1246572	1965909	2477	10					
611	1	0	1	0	1	113733	54583	3293	1824	134607	97163	37192	395086	2190					
612	1	0	1	0	1	107381	89482	3673	6899	268527	219788	48532	18964	180					
613	4	0	4	2	2	117082	502793	2078	16404	489341	278308	211033	1140	13					
619	1	0	2	0	1	146342	79028	24507	9223	467399	407387	60012	9260	92					
620	3	0	4	2	1	473825	658276	19183	50944	702925	158637	543663	20571	175					
631	1	1	2	1	1	174083	437583	8580	6118	226925	57168	169746	9443	64					
639	2	0	2	1	1	358809	675930	23737	19926	283492	121283	161962	44982	452					
643	0	5	5	0	5	13071	19255	660	48551	24520	12420	12096	1159349	4231					
649	1	1	3	0	2	96095	267552	5130	63594	319307	125019	194049	131861	964					
651	1	0	1	0	1	136664	30308	752	3293	379278	54374	324885	54914	390					
653	3	1	4	3	1	130000	700000	0	0	480000	36900	443100	17	1					
661	2	0	2	1	1	199363	366513	21006	16067	328955	149511	179126	49435	404					
662	1	0	1	0	1	123303	43883	1625	6849	129812	31981	97802	272893	1312					
663	2	4	6	0	5	376205	346899	398	10953	665740	355058	310557	1506	17					
681	1	0	1	0	1	1205227	75416	26812	9525	224239	65450	158266	261482	1612					
682	1	0	1	0	1	512954	180166	6557	8067	232382	61479	170840	175758	974					
691	1	0	1	0	1	403565	109285	1846	11083	261984	57361	203617	210066	1319					
692	3	0	4	3	1	896242	345397	3904	12374	775744	116148	659405	74691	454					
701	4	0	4	3	1	1660891	624149	248	1621915	13246206	1460483	11780721	2290	49					
702	3	1	4	2	1	770771	1094296	16520	182	712473	169730	540763	5275	43					

Table 38: Value of key characteristics per enterprise by NIC 3-digit code

NIC 3-digit	rural + urban										all			
	Average no. of workers (0.0)					Fixed Assets (Rs.)			Outstanding loans (Rs.)	Total receipts (Rs.)	Total operating expenses (Rs.)	GVA (Rs.)	no. of enterprises	
	male	female	all	hired	non-hired	owned	hired	net addition					(10)	(11)
(2)	(3)	(4)	(5)	(6)	(7)	(8)	(9)	(10)	(11)	(12)	(13)	(14)	(15)	
711	4	2	5	4	1	1181839	367719	10146	138753	1655100	916300	720975	31034	175
712	2	0	2	1	1	360572	196831	521	477	312571	95878	215990	3231	25
721	6	0	6	5	1	116549	1226697	0	0	588987	25087	563900	248	3
722	1	0	1	0	1	920000	0	0	0	120000	40200	79800	26	1
731	2	0	3	2	1	145079	481271	6541	19624	435673	153690	277148	8553	82
732	6	0	6	5	1	357471	4200118	250553	11898	1881556	141339	1635258	136	5
741	2	0	2	1	1	488978	415671	2591	4643	314372	89071	225105	24293	188
742	2	0	2	0	1	244318	429784	9614	7335	183210	67645	115444	231391	1944
749	2	0	2	1	1	188932	561900	249	3436	293255	54745	238496	15134	94
750	1	0	1	0	1	126859	51712	7147	4502	113259	48036	65222	19360	81
771	1	0	2	0	1	346155	45353	5431	32540	183444	80607	102819	31406	167
772	2	0	2	1	1	311553	133650	11337	8474	160598	36326	124054	365666	3050
773	1	0	1	0	1	357820	42469	11079	14590	104478	28097	76299	72112	462
781	2	1	4	2	1	649086	1160527	4395	35989	755064	262131	479634	12019	68
782	3	0	3	2	1	175424	65586	548	0	250547	63296	187197	7234	31
783	3	1	5	4	1	1214286	903594	14785	0	820635	115297	695113	430	11
791	3	0	3	2	1	752321	751946	19684	31952	681765	278060	401885	32940	378
799	2	1	2	1	2	263167	588252	5251	9049	355346	139829	214681	21794	101
801	71	0	72	70	2	471856	370218	6800	16600	7118050	227242	6890205	3448	38
802	3	0	3	2	1	31755	211138	0	0	196769	18161	178609	185	3
803	10	1	11	10	1	58500	480000	0	0	1080000	93060	986940	59	1
811	7	0	7	5	1	559672	259457	601	0	608697	153700	454997	416	8
812	1	0	2	1	1	76825	118969	1607	0	103187	20156	82942	4512	32
813	3	0	3	1	2	377306	0	0	0	253757	37175	216583	343	4
821	2	0	2	1	1	356661	399989	4624	33748	283677	132233	150549	178409	1560
822	7	0	7	6	1	563887	3541159	0	0	1776464	342738	1433726	82	2
823	2	0	2	1	1	72286	4446429	0	0	1155107	685082	470025	224	2
829	1	1	2	1	1	144034	193643	3188	656	123146	32219	90889	34249	193
851	3	3	6	4	1	882433	317451	15804	13228	304071	62084	241957	235305	2462
852	6	5	11	10	1	3361346	877710	190607	79780	1087351	238111	848721	177250	2548
853	13	6	18	17	2	13445062	1457600	2222648	2927469	5006225	1059220	3945600	20040	487
854	1	1	2	0	1	217286	161750	11394	8441	134319	22641	111671	618557	3856
855	1	0	1	0	1	116800	93908	2852	753	129413	36165	93247	67853	245
861	3	3	6	5	1	3847740	615501	97438	254251	1557802	651168	904204	80225	844

Table 38: Value of key characteristics per enterprise by NIC 3-digit code

NIC 3-digit	rural + urban										all			
	Average no. of workers (0.0)					Fixed Assets (Rs.)			Outstanding loans (Rs.)	Total receipts (Rs.)	Total operating expenses (Rs.)	GVA (Rs.)	no. of enterprises	
	male	female	all	hired	non-hired	owned	hired	net addition					(10)	(11)
(2)	(3)	(4)	(5)	(6)	(7)	(8)	(9)	(10)	(11)	(12)	(13)	(14)	(15)	
862	1	0	2	0	1	319295	189385	5253	5664	228323	87007	141232	617887	4479
869	1	0	2	0	1	298512	202919	11138	10363	233755	98538	135136	321263	2387
871	2	1	3	2	1	781103	129465	3921	38560	509909	239486	269736	1654	22
872	11	15	26	25	1	114779816	1081274	0	23431	3813654	2132652	1680023	99	4
873	2	2	3	2	2	2497158	239519	3737	4450	354886	283556	71330	1470	23
879	3	4	7	5	2	2647702	981764	44500	316	1042426	596465	445653	3297	45
881	5	7	12	9	3	1514134	1283058	31766	5855	4557363	1161798	3394978	1220	23
889	4	4	8	4	4	442248	348960	15127	26758	506171	298304	207859	8037	121
900	3	0	3	1	2	311130	64683	3295	2819	144441	34058	108829	197239	1386
910	2	0	3	1	2	1257192	237316	16994	1351	118976	35740	83231	4572	52
920	1	0	1	0	1	150660	141577	2352	3584	472478	374883	97134	24604	178
931	3	0	4	1	3	1396729	1552473	40688	12125	355555	93412	262122	18704	164
932	4	0	4	3	2	123593	395187	1361	1616	127794	27586	100208	37779	221
941	2	1	2	1	1	332524	337986	1850	1	703633	66978	636656	7705	47
949	1	0	1	0	1	75065	10093	687	102	42707	5619	37017	369278	1613
951	2	0	2	0	1	140183	391768	11560	14371	249589	120418	129130	188021	1541
952	1	0	1	0	1	71972	103806	774	1252	81004	23276	57700	1618237	10720
960	1	0	1	0	1	112519	89968	1150	1266	74196	16041	58139	2864787	16391
all	1	0	2	0	1	203364	132157	6239	15476	489755	379009	108951	57673306	334474

Table 39: Value of key characteristics per enterprise for each State/UT

State / UT	Broad activity category: Manufacturing										Sector: rural					Enterprise type: OAE	
	Value per enterprise										Value per enterprise					no. of enterprises	
	Average no. of workers (0.0)			Fixed Assets (Rs.)			Out-standing loans(Rs.)				Total receipts (Rs.)	Total operating expenses (Rs.)	GVA (Rs.)	estimated	sample		
	male	female	All	hired	non-hired	owned	hired	net addition	(10)	(11)	(12)	(13)	(14)			(15)	
(2)	(3)	(4)	(5)	(6)	(7)	(8)	(9)	(10)	(11)	(12)	(13)	(14)	(15)				
Andhra Pradesh	1	1	1	0	1	40381	6836	533	865	59432	26379	33035	885767	3346			
Arunachal Pradesh	1	0	1	0	1	21247	29079	0	0	197953	121984	75787	622	96			
Assam	1	0	1	0	1	47232	4122	120	62	188855	127025	61778	143393	1075			
Bihar	1	0	1	0	1	54994	5845	38	296	108540	57815	50716	351003	1724			
Chhattisgarh	1	1	2	0	2	44329	2592	346	9682	55561	24502	31058	109863	677			
Delhi	1	0	1	0	1	120464	361996	1183	94	266504	162215	104288	3117	45			
Goa	1	0	1	0	1	117507	21428	1	43588	247422	162686	84736	2161	76			
Gujarat	1	1	1	0	1	64768	17750	2108	586	72076	32359	39717	228343	1309			
Haryana	1	0	1	0	1	79780	101884	797	1092	114017	48679	65338	67544	820			
Himachal Pradesh	1	0	1	0	1	99030	42145	1034	2186	86440	47959	38248	71347	655			
Jammu & Kashmir	1	0	1	0	1	87234	10781	117	2423	110830	48050	62762	122626	685			
Jharkhand	1	1	2	0	2	31424	608	28	79	50430	19737	30694	278690	1115			
Karnataka	0	1	1	0	1	54524	8725	827	778	51112	18070	33026	501814	1494			
Kerala	0	1	1	0	1	45879	24984	1467	1899	74569	37427	37063	262828	1993			
Madhya Pradesh	1	1	1	0	1	42223	2059	154	138	43440	18714	24704	517051	2512			
Maharashtra	1	1	1	0	1	49573	7028	673	1266	70350	30929	39371	587519	2002			
Manipur	0	1	1	0	1	50784	646	27	428	94244	61034	33185	27679	436			
Meghalaya	1	1	2	0	2	23639	430	8	0	101986	51422	50475	13741	151			
Mizoram	1	0	1	0	1	45724	418	422	0	79041	38805	40236	2175	269			
Nagaland	1	1	1	0	1	69487	1625	45	861	84019	42990	41028	5258	500			

Table 39: Value of key characteristics per enterprise for each State/UT

State / UT	Broad activity category: Manufacturing										Sector: rural										Enterprise type: OAE	
	Average no. of workers (0.0)										Value per enterprise										no. of enterprises	
	male	female	All	hired	non-hired	owned	hired	net addition	Out-standing loans(Rs.)	Total receipts (Rs.)	Total operating expenses (Rs.)	GVA (Rs.)	estimated	sample								
(2)	(3)	(4)	(5)	(6)	(7)	(8)	(9)	(10)	(11)	(12)	(13)	(14)	(15)									
Odisha	1	1	2	0	2	25029	1425	502	436	53980	25342	28638	504930	1598								
Punjab	1	1	1	0	1	66029	28862	1585	680	71492	36838	34654	133420	924								
Rajasthan	1	0	1	0	1	84262	36864	1108	498	129446	75034	54403	288581	1498								
Sikkim	1	0	1	0	1	34234	75966	0	0	75048	22765	52244	718	28								
Tamil Nadu	0	1	1	0	1	64722	12563	2424	2059	57930	23319	34609	573680	2391								
Tripura	1	0	1	0	1	28520	10993	143	112	162190	107294	54481	54954	748								
Uttaranchal	1	0	1	0	1	71522	29005	790	2080	124264	79636	44628	55345	663								
Uttar Pradesh	1	1	2	0	2	45559	8910	696	282	48151	21381	26770	1336152	3473								
West Bengal	0	1	1	0	1	29042	781	87	219	40235	20107	20112	2002647	3019								
Andaman & N.Islands	1	1	1	0	1	58842	44422	17209	1465	80609	52352	28258	1698	85								
Chandigarh	1	1	1	0	1	125594	285380	282	0	97053	23469	73584	477	41								
Dadra & Nagar Haveli	1	1	2	0	2	98883	26755	1194	77	112458	52539	59918	566	53								
Daman & Diu	1	1	1	0	1	50371	80383	7236	302	186901	117057	69844	378	34								
Lakshadweep	0	3	3	0	3	88584	14953	4123	465	117707	51728	65895	293	48								
Puducherry	0	1	1	0	1	80311	19148	13541	912	69933	36735	33198	1847	90								
all-India	1	1	1	0	1	45360	8779	640	768	61902	29831	32051	9138228	35673								

Table 39: Value of key characteristics per enterprise for each State/UT

State / UT	Broad activity category: Trade										Sector: rural										Enterprise type: OAE				
	Average no. of workers (0.0)										Value per enterprise										no. of enterprises				
	male		female		All		hired		non-hired		Fixed Assets (Rs.)			Out-standing loans(Rs.)		Total receipts (Rs.)		Total operating expenses (Rs.)		GVA (Rs.)		estimated		sample	
	(2)	(3)	(4)	(5)	(6)	(7)	(8)	(9)	(10)	(11)	(12)	(13)	(14)	(15)											
Andhra Pradesh	1	1	2	0	2	60252	36402	1346	4265	296633	242936	53019	793618	3437											
Arunachal Pradesh	1	0	1	0	1	44062	28886	249	211	484443	364671	118218	8585	486											
Assam	1	0	1	0	1	31783	13635	356	133	374876	305135	69721	391213	1633											
Bihar	1	0	1	0	1	43994	13723	79	569	332975	264874	67739	708783	2337											
Chhattisgarh	1	0	2	0	2	66496	4692	1268	731	245403	200026	45377	172512	939											
Delhi	1	0	2	0	2	219848	343797	624	279	360661	267296	93363	10875	80											
Goa	1	1	2	0	2	59451	9708	12	1297	320864	286306	34558	9275	92											
Gujarat	1	0	1	0	1	81124	41088	3223	1213	289919	239988	49905	339343	1603											
Haryana	1	0	1	0	1	147623	277101	3166	11349	407543	321903	85039	174423	1187											
Himachal Pradesh	1	0	1	0	1	207676	91127	2423	12213	413989	340152	72566	69168	649											
Jammu & Kashmir	1	0	1	0	1	154522	45836	932	7442	378261	284226	93799	105733	685											
Jharkhand	1	0	1	0	1	39842	6905	40	485	238920	187878	51041	313023	1316											
Karnataka	1	0	1	0	1	62348	25844	2103	7675	297644	248285	49168	401432	1592											
Kerala	1	0	1	0	1	98045	109337	3566	19463	672424	579139	92526	279665	2061											
Madhya Pradesh	1	0	1	0	1	75368	12967	319	605	243052	196246	46786	449746	2862											
Maharashtra	1	0	1	0	1	80287	20880	1311	8102	429988	360624	68987	591499	1990											
Manipur	1	1	2	0	2	47192	12844	5	704	312612	244575	67994	29789	524											
Meghalaya	1	1	1	0	1	30513	6109	111	0	288828	234503	54286	28985	306											
Mizoram	1	1	2	0	2	68429	2935	56	211	407360	313639	93714	3498	410											
Nagaland	1	0	1	0	1	68238	26010	38	838	242168	178286	63873	6796	549											

NSS Report No. 549: Economic Characteristics of Unincorporated Non-agricultural Enterprises (Excluding Construction) in India

Table 39: Value of key characteristics per enterprise for each State/UT

State / UT	Broad activity category: Trade										Sector: rural										Enterprise type: OAE	
	Average no. of workers (0.0)										Value per enterprise										no. of enterprises	
	male	female	All	hired	non-hired	owned	hired	net addition	Out-standing loans(Rs.)	Total receipts (Rs.)	Total operating expenses (Rs.)	GVA (Rs.)	estimated	sample								
(2)	(3)	(4)	(5)	(6)	(7)	(8)	(9)	(10)	(11)	(12)	(13)	(14)	(15)									
Odisha	1	1	2	0	2	25992	4680	237	1128	207256	172643	34573	844355	1819								
Punjab	1	0	1	0	1	108113	57571	6478	1893	398423	329302	69005	164841	1096								
Rajasthan	1	0	1	0	1	104023	92514	3234	2082	424288	358356	65909	380945	1846								
Sikkim	1	1	2	0	2	216875	163176	1760	7085	355446	286128	68382	6948	159								
Tamil Nadu	1	0	1	0	1	69823	48080	2830	5516	417331	351480	65478	380245	2535								
Tripura	1	0	1	0	1	78612	4550	50	54	356768	304843	51861	168062	754								
Uttaranchal	1	0	1	0	1	139029	65421	2470	2752	398737	340030	58707	93067	793								
Uttar Pradesh	1	0	1	0	1	51697	33866	922	1413	239550	201246	38253	1850969	4536								
West Bengal	1	0	1	0	1	48651	7019	265	2305	386913	334284	52560	1166225	3311								
Andaman & N.Islands	1	1	2	0	2	91929	132394	13859	51362	577784	474158	103626	2889	138								
Chandigarh	1	0	1	0	1	77705	785520	151	2799	518327	400920	117406	1774	43								
Dadra & Nagar Haveli	1	1	2	0	2	108786	167057	6274	15625	423315	337072	86243	1492	74								
Daman & Diu	2	0	2	0	2	43350	307776	6068	5545	648912	541165	107747	1250	38								
Lakshadweep	1	0	1	0	1	311962	51583	4338	19876	764489	653078	111411	237	45								
Puducherry	1	1	2	0	2	89096	36864	8009	6800	387044	329684	57360	2624	84								
all-India	1	0	1	0	1	62936	33419	1216	3190	325168	270688	54283	9953886	42009								

Table 39: Value of key characteristics per enterprise for each State/UT

State / UT	Broad activity category: Other Services										Sector: rural										Enterprise type: OAE				
	Average no. of workers (0.0)										Value per enterprise										no. of enterprises				
	male		female		All		hired		non-hired		Fixed Assets (Rs.)			Out-standing loans(Rs.)		Total receipts (Rs.)		Total operating expenses (Rs.)		GVA (Rs.)		estimated		sample	
	(2)	(3)	(4)	(5)	(6)	(7)	(8)	(9)	(10)	(11)	(12)	(13)	(14)	(15)											
Andhra Pradesh	1	2	3	0	3	57238	14828	1712	25817	70289	34734	35537	1367411	3708											
Arunachal Pradesh	1	0	2	0	2	1033054	50259	74	431	239500	132162	107296	1229	206											
Assam	1	0	1	0	1	44066	8004	205	496	99315	46103	53212	264214	1369											
Bihar	1	0	1	0	1	40374	11316	59	2603	86460	34785	51666	655685	2212											
Chhattisgarh	1	1	2	0	2	58093	5942	9026	250	67507	33573	33933	102762	740											
Delhi	1	0	1	0	1	175785	249265	324	2167	185228	71469	113750	5749	76											
Goa	1	0	1	0	1	239706	3121	2	23966	137249	88864	48384	9046	118											
Gujarat	1	0	1	0	1	86103	37234	2285	8240	118733	62780	55951	264243	1476											
Haryana	1	0	1	0	1	100662	104503	4648	6833	130596	63531	67063	135547	1128											
Himachal Pradesh	1	0	1	0	1	223167	57846	18392	33889	102023	54180	47728	100473	716											
Jammu & Kashmir	1	0	1	0	1	182737	30452	-232	15365	167706	83302	84403	62805	619											
Jharkhand	1	0	1	0	1	51747	3321	49	5205	84542	39606	44936	226017	1268											
Karnataka	1	1	2	0	2	109656	20123	2990	31509	110676	61202	49473	419200	1699											
Kerala	1	1	2	0	2	104152	44717	6380	14366	142674	68883	73776	414701	2279											
Madhya Pradesh	1	0	1	0	1	62883	12491	817	1800	64943	30473	34468	271668	2301											
Maharashtra	1	1	2	0	2	72289	20326	2393	11871	98238	50111	48125	601230	2006											
Manipur	1	0	1	0	1	86389	21658	51	180	131491	64284	67200	13742	407											
Meghalaya	1	1	1	0	1	110837	2958	34	1173	165021	107313	57053	19030	233											
Mizoram	1	0	1	0	1	201963	7524	1935	5002	270068	144214	125854	1439	204											
Nagaland	1	1	2	0	1	247290	5520	79	2605	197102	83400	113648	3774	439											

Table 39: Value of key characteristics per enterprise for each State/UT

State / UT	Broad activity category: Other Services										Sector: rural			Enterprise type: OAE	
	Value per enterprise										Total receipts (Rs.)	Total operating expenses (Rs.)	GVA (Rs.)	no. of enterprises	
	Average no. of workers (0.0)		Fixed Assets (Rs.)			Out-standing loans(Rs.)		Value per enterprise						estimated	sample
(1)	(2)	(3)	(4)	(5)	(6)	(7)	(8)	(9)	(10)	(11)	(12)	(13)	(14)	(15)	
	male	female	All	hired	non-hired	owned	hired	net addition							
Odisha	1	2	3	0	3	30799	8846	1065	12686	55951	26394	29556	509218	1746	
Punjab	1	0	1	0	1	126115	48636	2628	2191	100770	46778	53992	179439	1094	
Rajasthan	1	0	1	0	1	139881	82939	6380	25021	144511	77564	66948	321219	1689	
Sikkim	1	1	2	0	2	891596	53831	8199	12312	135982	64833	71092	6593	155	
Tamil Nadu	1	1	2	0	2	66711	32206	3775	16204	108422	58031	50391	487641	2699	
Tripura	1	0	1	0	1	62642	4820	181	556	77886	35157	42711	90261	686	
Uttaranchal	1	0	1	0	1	120723	51943	1765	7960	117178	53949	63225	97296	879	
Uttar Pradesh	1	0	1	0	1	63676	22052	1532	1553	69371	30580	38789	1261469	3888	
West Bengal	1	0	1	0	1	34433	5898	255	1612	61109	26028	35079	1250310	3454	
Andaman & N.Islands	1	1	2	0	2	134940	121071	4754	21429	212992	127685	85307	2437	129	
Chandigarh	1	0	1	0	1	199406	130953	48	559	134051	48802	85249	2006	46	
Dadra & Nagar Haveli	1	0	1	0	1	94535	37265	1989	920	119660	61852	57808	2151	70	
Daman & Diu	1	0	1	0	1	102421	80617	2368	3945	399442	325746	73696	1085	47	
Lakshadweep	1	0	1	0	1	141883	22220	9827	9942	147444	62317	85127	428	45	
Puducherry	1	2	2	0	2	82854	37493	7911	19071	199777	139010	60767	2383	91	
all-India	1	1	2	0	2	68468	22378	2124	10997	87069	42002	45059	9153903	39922	

Table 39: Value of key characteristics per enterprise for each State/UT

State / UT	Broad activity category: All										Sector: rural										Enterprise type: OAE	
	Average no. of workers (0.0)										Value per enterprise										no. of enterprises	
	male	female	All	hired	non-hired	owned	hired	net addition	Out-standing loans(Rs.)	Total receipts (Rs.)	Total operating expenses (Rs.)	GVA (Rs.)	estimated	sample								
(2)	(3)	(4)	(5)	(6)	(7)	(8)	(9)	(10)	(11)	(12)	(13)	(14)	(15)									
Andhra Pradesh	1	1	2	0	2	53123	18124	1274	12949	126090	86537	39363	3046796	10491								
Arunachal Pradesh	1	0	1	0	1	159166	31414	214	224	438519	322823	114402	10437	788								
Assam	1	0	1	0	1	38619	10065	264	240	250341	187487	62835	798820	4077								
Bihar	1	0	1	0	1	44861	11191	63	1290	192830	134563	58112	1715471	6273								
Chhattisgarh	1	0	2	0	2	57931	4427	3075	3156	143783	105544	38239	385138	2356								
Delhi	1	0	1	0	1	191323	319139	625	800	294701	193672	101026	19741	201								
Goa	1	0	1	0	1	145188	8035	6	15770	232020	186062	45958	20482	286								
Gujarat	1	0	1	0	1	78216	33458	2619	3273	175754	126713	49029	831929	4388								
Haryana	1	0	1	0	1	118623	183780	3275	7892	255588	180250	75060	377515	3135								
Himachal Pradesh	1	0	1	0	1	181969	62750	8670	18281	186949	134417	52050	240988	2020								
Jammu & Kashmir	1	0	1	0	1	132269	27754	338	7037	220213	141419	78701	291164	1989								
Jharkhand	1	0	1	0	1	40264	3768	38	1651	132011	89592	42419	817730	3699								
Karnataka	1	1	1	0	1	74375	17535	1900	12613	144829	101625	43139	1322447	4785								
Kerala	1	1	1	0	1	86367	58179	4209	12432	278752	209328	69173	957194	6333								
Madhya Pradesh	1	0	1	0	1	58791	8309	360	672	120646	85764	34865	1238466	7675								
Maharashtra	1	1	2	0	2	67450	16122	1466	7119	199260	146951	52167	1780248	5998								
Manipur	1	1	1	0	1	56152	9804	23	496	192781	138441	54311	71209	1367								
Meghalaya	1	1	1	0	1	53735	3874	65	362	209104	154573	54291	61756	690								
Mizoram	1	0	1	0	1	88502	3094	548	1116	279155	195293	83859	7112	883								
Nagaland	1	0	1	0	1	111342	13024	50	1267	178888	110719	68151	15827	1488								

NSS Report No. 549: Economic Characteristics of Unincorporated Non-agricultural Enterprises (Excluding Construction) in India

Table 39: Value of key characteristics per enterprise for each State/UT

State / UT	Broad activity category: All										Sector: rural										Enterprise type: OAE	
	Average no. of workers (0.0)										Value per enterprise										no. of enterprises	
	male	female	All	hired	non-hired	owned	hired	net addition	Out-standing loans(Rs.)	Total receipts (Rs.)	Total operating expenses (Rs.)	GVA (Rs.)	estimated	sample								
(2)	(3)	(4)	(5)	(6)	(7)	(8)	(9)	(10)	(11)	(12)	(13)	(14)	(15)									
Odisha	1	1	2	0	2	27047	4937	536	4107	124156	92552	31586	1858504	5163								
Punjab	1	0	1	0	1	103121	46197	3665	1666	195304	141493	53772	477700	3114								
Rajasthan	1	0	1	0	1	109893	73200	3635	9058	247698	184793	62894	990745	5033								
Sikkim	1	1	2	0	2	519639	108226	4648	9145	239850	170543	68822	14260	342								
Tamil Nadu	1	1	1	0	1	66741	28576	2988	7756	169810	121621	48090	1441566	7625								
Tripura	1	0	1	0	1	65224	5758	104	209	242285	192488	49685	313277	2188								
Uttaranchal	1	0	1	0	1	116574	51882	1812	4663	225421	168094	57325	245707	2335								
Uttar Pradesh	1	0	1	0	1	53250	23020	1027	1113	133806	98828	34956	4448591	11897								
West Bengal	1	1	1	0	1	35742	3875	182	1164	137629	104694	32910	4419183	9784								
Andaman & N.Islands	1	1	2	0	2	98855	107200	11510	28915	331029	251978	79051	7023	352								
Chandigarh	1	0	1	0	1	140412	421095	117	1430	290093	192745	97348	4256	130								
Dadra & Nagar Haveli	1	0	1	0	1	100172	81870	3401	6020	226353	158180	68173	4209	197								
Daman & Diu	1	0	1	0	1	67956	185218	4751	4174	484721	395877	88843	2714	119								
Lakshadweep	1	1	2	0	2	167690	27267	6723	9502	291129	205352	85752	959	138								
Puducherry	1	1	2	0	2	84559	32308	9465	9479	236478	184445	52033	6855	265								
all-India	1	1	1	0	1	59043	21869	1324	4936	162833	118653	44101	28246018	117604								

Table 39: Value of key characteristics per enterprise for each State/UT

State / UT	Broad activity category: Manufacturing										Sector: rural										Enterprise type: Esst				
	Average no. of workers (0.0)										Value per enterprise										no. of enterprises				
	male		female		All		hired		non-hired		Fixed Assets (Rs.)			Out-standing loans(Rs.)		Total receipts (Rs.)		Total operating expenses (Rs.)		GVA (Rs.)		estimated		sample	
	(2)	(3)	(4)	(5)	(6)	(7)	(8)	(9)	(10)	(11)	(12)	(13)	(14)	(15)											
Andhra Pradesh	4	2	6	4	2	265200	112608	7864	58020	520774	321776	196242	112965	1920											
Arunachal Pradesh	5	1	6	5	1	913804	115293	1142	37929	4767615	3721317	1025384	244	65											
Assam	3	0	3	2	1	98143	13053	1055	1675	446254	296356	149774	46526	462											
Bihar	3	0	3	2	1	181223	82069	169	505	367012	226598	140262	24749	326											
Chhattisgarh	5	1	6	5	1	1936486	37601	3491	332515	4945637	4503801	434736	9199	177											
Delhi	5	0	5	4	1	1570446	912313	16182	13499	1049976	553099	482305	2659	49											
Goa	3	0	3	2	1	256226	108805	0	23384	1369560	1080200	289359	1744	42											
Gujarat	7	1	8	6	2	913192	177492	151931	269022	2913353	2419200	487881	40474	869											
Haryana	7	2	10	8	1	1161733	2244866	13728	57943	1234919	702811	528111	13330	353											
Himachal Pradesh	4	0	4	2	1	609908	303440	13959	89834	2491958	2158623	318030	8329	239											
Jammu & Kashmir	3	0	3	2	1	407501	44757	811	34585	868122	647545	212587	17615	387											
Jharkhand	3	2	5	4	1	61493	31910	193	4464	403607	211383	191518	17984	334											
Karnataka	4	2	6	4	2	570897	90517	7825	96899	831073	479384	326681	34921	433											
Kerala	3	1	4	3	1	479618	157625	41702	83690	1356070	974978	375736	71404	1268											
Madhya Pradesh	4	1	5	4	2	174019	43872	496	15888	522532	327854	192147	26881	442											
Maharashtra	5	1	7	5	2	471996	576331	23767	123894	1311641	907316	398468	41769	365											
Manipur	3	1	4	3	1	351027	7538	50	479	941373	652933	288440	887	57											
Meghalaya	2	1	3	2	1	92256	18110	5790	5786	461413	295411	165398	4132	89											
Mizoram	3	0	3	2	1	369824	12765	8112	843	1793453	1450485	342968	151	33											
Nagaland	2	1	3	2	1	171365	13405	551	8315	253048	127427	124806	547	83											

Table 39: Value of key characteristics per enterprise for each State/UT

State / UT	Broad activity category: Manufacturing										Sector: rural		Enterprise type: Estt	
	Value per enterprise										no. of enterprises		no. of enterprises	
	Average no. of workers (0.0)			Fixed Assets (Rs.)			Out-standing loans(Rs.)	Total receipts (Rs.)	Total operating expenses (Rs.)	GVA (Rs.)	estimated	sample	no. of enterprises	
	male	female	All	hired	non-hired	owned							hired	net addition
(2)	(3)	(4)	(5)	(6)	(7)	(8)	(9)	(10)	(11)	(12)	(13)	(14)	(15)	
Odisha	3	0	4	2	1	269901	13179	7885	17363	430107	281217	148478	43132	451
Punjab	3	0	3	2	1	701729	120766	3922	48387	662466	468137	193889	28212	406
Rajasthan	5	0	5	3	1	1026028	268638	36214	264418	2338485	1889165	422293	26053	560
Sikkim	39	9	48	46	2	7539250	2300784	105512	1082031	52651760	41876625	8746703	43	6
Tamil Nadu	3	2	5	4	1	509826	113956	37858	57001	862794	523377	331379	107470	1883
Tripura	3	0	3	2	1	107847	11087	512	1282	559107	401738	157212	7179	368
Uttaranchal	3	0	3	2	1	344179	133373	2530	20145	663753	464807	187462	14244	305
Uttar Pradesh	6	1	8	6	1	388036	161588	8791	21600	991470	667145	313103	112857	1217
West Bengal	5	1	6	5	1	193204	40418	3879	19631	704924	467244	235924	159101	2419
Andaman & N.Islands	3	0	3	2	1	431153	270573	6482	49385	1627258	1146777	480310	257	46
Chandigarh	3	0	4	2	1	432490	1763280	1894	11226	869168	569168	299888	298	51
Dadra & Nagar Haveli	4	1	5	3	2	332329	162639	5409	27926	2376607	1802006	574557	469	60
Daman & Diu	4	0	4	2	1	496905	301965	11700	76542	565056	238494	326562	387	71
Lakshadweep	3	0	3	2	1	475183	21514	3288	13906	579028	232325	346703	28	11
Puducherry	5	3	8	7	1	1335545	804586	23630	222358	3134969	2405488	683225	614	88
all-India	4	1	5	4	1	411333	153918	19354	60507	973195	687620	279418	976854	15935

Table 39: Value of key characteristics per enterprise for each State/UT

State / UT	Broad activity category: Trade										Sector: rural										Enterprise type: Estt		
	Average no. of workers (0.0)										Value per enterprise										no. of enterprises		
	male		female		All		hired		non-hired		Fixed Assets (Rs.)			Out-standing loans(Rs.)		Total receipts (Rs.)		Total operating expenses (Rs.)		GVA (Rs.)		no. of enterprises	
	(2)	(3)	(4)	(5)	(6)	(7)	(8)	(9)	(10)	(11)	(12)	(13)	(14)	(15)	(16)	(17)	(18)	(19)	(20)	(21)	(22)	(23)	(24)
Andhra Pradesh	3	0	3	2	1	403866	301516	4741	79042	2284799	1976570	290520	54096	1151									
Arunachal Pradesh	2	0	2	1	1	65737	87181	1322	4376	1234025	955003	277601	766	162									
Assam	2	0	3	1	1	64540	27922	732	2144	1054160	905487	147567	40574	404									
Bihar	2	0	3	1	1	119587	69084	189	3927	1067861	916918	150705	15056	249									
Chhattisgarh	3	0	3	2	1	356341	109276	27334	11061	2200902	1952759	248144	8461	189									
Delhi	5	0	5	4	1	941736	875666	132182	954747	36850694	32819953	4030738	1967	33									
Goa	3	0	3	2	1	178060	31618	0	13924	532705	423758	108910	1448	59									
Gujarat	3	0	3	2	1	427678	193899	5872	27274	2784427	2547366	213996	25205	478									
Haryana	3	0	3	2	1	1169585	2422122	2587	262943	6420804	5742543	598453	22279	231									
Himachal Pradesh	3	0	3	2	1	658403	335839	30979	125236	3215001	2864425	327551	5814	195									
Jammu & Kashmir	3	0	3	2	2	372575	112467	5869	36377	980059	769395	209229	11503	175									
Jharkhand	2	0	2	1	1	168569	27877	366	2103	1410696	1286320	124220	13956	347									
Karnataka	3	1	3	2	1	710102	183333	6538	43230	1757792	1540635	208706	17512	262									
Kerala	3	0	3	2	1	477056	383663	14310	108239	5723402	5292426	409341	77387	940									
Madhya Pradesh	3	0	3	1	1	310498	39271	2163	19513	4999674	4177451	820288	23412	435									
Maharashtra	3	0	3	2	1	361828	150523	3677	112334	1760365	1515155	242690	37789	383									
Manipur	2	0	2	1	1	47574	86151	0	307	1446258	1147226	299033	629	53									
Meghalaya	2	0	3	2	1	314851	86378	1749	5742	1816109	1543084	242971	2351	83									
Mizoram	2	1	2	2	1	114567	10133	0	37	1041940	793726	248214	85	16									
Nagaland	2	0	2	1	1	94838	139053	155	2181	710437	565635	144782	493	106									

Table 39: Value of key characteristics per enterprise for each State/UT

State / UT	Broad activity category: Trade										Sector: rural										Enterprise type: Esst	
	Average no. of workers (0.0)										Value per enterprise										no. of enterprises	
	male	female	(3)	(4)	(5)	(6)	owned	hired	net addition	Out-standing loans(Rs.)	Total receipts (Rs.)	Total operating expenses (Rs.)	GVA (Rs.)	estimated	sample							
(1)	(2)	(3)	(4)	(5)	(6)	(7)	(8)	(9)	(10)	(11)	(12)	(13)	(14)	(15)								
Odisha	3	0	3	1	1	114426	35799	293	17568	1259242	1099647	155806	20629	282								
Punjab	3	0	3	1	1	635745	181050	70087	98415	4339984	4100316	239092	20497	310								
Rajasthan	3	0	3	2	1	442073	318539	14656	16591	2388459	2168363	220096	21931	397								
Sikkim	7	2	9	8	1	3426573	4759315	410706	3282249	42394575	40036249	2357306	127	20								
Tamil Nadu	2	1	3	2	1	228195	143720	10354	25955	1780018	1575162	201665	47783	879								
Tripura	2	0	3	1	1	135566	24933	125	592	1855010	1730099	123724	15141	267								
Uttaranchal	3	0	3	2	1	865938	117985	14509	15452	3413678	3047683	345134	8717	192								
Uttar Pradesh	3	0	3	2	1	466516	192665	4650	39828	10111931	9828570	274553	39883	564								
West Bengal	2	0	3	1	1	154743	28811	1213	14769	1707971	1564346	142566	73313	1227								
Andaman & N.Islands	2	1	3	2	1	353551	480031	2569	223711	3664600	3139681	513177	304	71								
Chandigarh	3	0	3	2	2	525573	1314794	11905	9227	2199785	1830805	368981	381	42								
Dadra & Nagar Haveli	2	0	3	1	1	339780	216434	9670	15621	977625	770553	207072	356	54								
Daman & Diu	3	0	3	2	1	525954	334293	340	97704	2416427	1964072	417841	651	56								
Lakshadweep	2	0	3	1	1	598958	190558	0	133329	2183065	1888994	294071	29	12								
Puducherry	4	0	5	3	1	598647	368710	3012	2117	15702414	13799850	463168	205	42								
all-India	3	0	3	2	1	371290	253301	8807	57882	3360444	3065133	284266	610732	10366								

Table 39: Value of key characteristics per enterprise for each State/UT

State / UT	Broad activity category: Other Services										Sector: rural										Enterprise type: Estt				
	Average no. of workers (0.0)										Value per enterprise										no. of enterprises				
	male		female		All		hired		non-hired		Fixed Assets (Rs.)			Out-standing loans(Rs.)		Total receipts (Rs.)		Total operating expenses (Rs.)		GVA (Rs.)		estimated		sample	
	(2)	(3)	(4)	(5)	(6)	(7)	(8)	(9)	(10)	(11)	(12)	(13)	(14)	(15)											
Andhra Pradesh	4	1	5	4	1	1597138	213425	519472	236249	811070	331558	478993	79232	2080											
Arunachal Pradesh	3	1	5	4	1	273358	52328	1710	8868	714799	331772	383004	321	127											
Assam	2	0	3	1	1	136724	18790	236	8250	309634	194509	115118	39076	429											
Bihar	3	0	3	2	1	252670	28806	2397	7300	346719	184327	162349	60013	563											
Chhattisgarh	3	1	3	2	1	336383	44717	12150	92143	300082	156281	143801	14786	345											
Delhi	3	1	3	2	1	1783057	139511	12738	4047	373885	125021	248759	3396	74											
Goa	2	0	2	1	1	344992	19153	0	24406	349759	228698	120899	2914	82											
Gujarat	4	0	4	3	1	948173	183098	15425	35603	583374	315486	264067	31187	658											
Haryana	3	1	4	3	1	971110	382859	85008	176672	568270	228860	339265	22930	455											
Himachal Pradesh	3	1	4	3	1	1093743	196520	138675	251274	843524	505824	335254	23715	542											
Jammu & Kashmir	3	1	4	3	1	764967	38280	15466	166922	704668	410957	293689	30920	486											
Jharkhand	2	0	3	1	1	216777	11518	290	11111	278659	156658	119402	40052	660											
Karnataka	3	1	4	3	1	675156	177930	32093	97117	704724	352729	351136	36769	480											
Kerala	3	1	4	3	1	1453727	290080	65499	190329	861913	480220	377624	77421	1433											
Madhya Pradesh	3	1	4	3	1	467807	72931	25197	49882	308320	142687	165633	40317	781											
Maharashtra	3	1	4	2	2	456149	103779	35046	59240	480767	260711	219376	66128	606											
Manipur	4	2	7	5	2	635937	24356	3933	8738	794392	400943	393449	808	86											
Meghalaya	2	1	2	2	1	336236	15059	4590	3445	454921	301621	150873	13504	246											
Mizoram	2	1	3	2	1	440559	4340	215	283	536880	270961	265909	441	97											
Nagaland	3	2	5	4	1	2699437	60347	446	15588	730869	230507	500353	1236	250											

Table 39: Value of key characteristics per enterprise for each State/UT

State / UT	Broad activity category: Other Services										Sector: rural		Enterprise type: Estt		
	Value per enterprise										Total receipts (Rs.)	Total operating expenses (Rs.)	GVA (Rs.)	no. of enterprises	
	Average no. of workers (0.0)			Fixed Assets (Rs.)			Out-standing loans(Rs.)	Total receipts (Rs.)	Total operating expenses (Rs.)	GVA (Rs.)				estimated	sample
	male	female	All	hired	non-hired	owned					hired	net addition			
(2)	(3)	(4)	(5)	(6)	(7)	(8)	(9)	(10)	(11)	(12)	(13)	(14)	(15)		
Odisha	3	0	3	2	1	864593	14942	29899	88052	547512	336150	209400	64019	750	
Punjab	3	2	5	3	2	1233480	141889	65641	93695	604843	349541	255293	35374	511	
Rajasthan	4	1	5	3	1	637587	251086	57237	86188	724779	393132	331647	61274	897	
Sikkim	3	1	5	3	1	1722013	950437	28460	64084	669810	263665	404078	1575	85	
Tamil Nadu	3	1	5	3	1	1258224	125777	111263	145546	836523	377921	455005	76874	1735	
Tripura	2	0	2	1	1	127414	57781	619	1061	225345	106038	119303	16926	332	
Uttaranchal	3	1	3	2	1	1286586	99257	21093	27271	414449	196397	216485	24661	615	
Uttar Pradesh	6	1	7	5	2	1039278	268444	60006	33879	420578	167092	253422	123894	1245	
West Bengal	3	0	3	2	1	266167	19235	19171	44967	363545	214082	149350	64528	1273	
Andaman & N.Islands	3	1	4	3	1	604456	301232	19402	131305	726879	340839	386039	437	93	
Chandigarh	3	1	3	2	1	179915	1112921	5634	5099	368682	123536	245147	276	61	
Dadra & Nagar Haveli	3	0	3	2	1	505298	114167	8138	69663	643385	376947	266438	1048	113	
Daman & Diu	5	0	5	4	1	852741	781984	16622	17011	1027626	648867	378759	564	141	
Lakshadweep	3	0	3	2	1	349521	67191	84051	8025	359223	150933	208290	123	46	
Puducherry	6	3	9	8	1	4879640	333882	814614	164634	2476620	1203890	1206809	753	93	
all-India	3	1	4	3	1	838417	143915	79045	90347	560283	286444	272644	1057490	18470	

Table 39: Value of key characteristics per enterprise for each State/UT

State / UT	Broad activity category: All										Sector: rural										Enterprise type: Estt	
	Average no. of workers (0.0)										Value per enterprise										no. of enterprises	
	male	female	All	hired	non-hired	owned	hired	net addition	Out-standing loans(Rs.)	Total receipts (Rs.)	Total operating expenses (Rs.)	GVA (Rs.)	estimated	sample								
(2)	(3)	(4)	(5)	(6)	(7)	(8)	(9)	(10)	(11)	(12)	(13)	(14)	(15)									
Andhra Pradesh	4	1	5	3	2	724139	186533	171761	119973	1001615	688384	307910	246294	5151								
Arunachal Pradesh	3	1	4	3	1	271121	83926	1383	11604	1756015	1311389	439972	1330	354								
Assam	3	0	3	2	1	99286	19611	698	3862	599424	460689	138332	126176	1295								
Bihar	3	0	3	2	1	214882	48088	1512	5107	460527	305311	155117	99818	1138								
Chhattisgarh	4	0	4	3	1	795233	59534	13655	139148	2112814	1857307	253493	32446	711								
Delhi	4	0	4	3	1	1506299	576156	43167	240287	9541922	8283556	1253491	8022	156								
Goa	2	0	3	2	1	280039	47717	0	21628	684441	518183	166172	6106	183								
Gujarat	5	1	5	4	1	798120	183566	69976	130965	2129641	1775234	344555	96866	2005								
Haryana	4	1	5	4	1	1090054	1582977	37409	182470	2947484	2435232	480911	58539	1039								
Himachal Pradesh	3	0	4	2	1	920439	241439	94697	196400	1570385	1231667	330281	37859	976								
Jammu & Kashmir	3	0	3	2	1	584907	54394	9328	103083	805388	549046	253712	60038	1048								
Jharkhand	3	0	3	2	1	168640	19783	281	7704	529324	389321	138351	71992	1341								
Karnataka	4	1	5	3	1	641201	144770	17576	86453	960925	635521	313601	89202	1175								
Kerala	3	1	4	2	1	812130	280285	40476	128586	2681007	2282644	387878	226211	3641								
Madhya Pradesh	3	1	4	3	1	340004	55613	11917	31950	1584043	1240141	342652	90610	1658								
Maharashtra	4	1	4	3	2	436227	251387	23676	91549	1050895	771484	276770	145687	1354								
Manipur	3	1	5	3	1	368055	34655	1388	3306	1026821	698984	327837	2323	196								
Meghalaya	2	1	3	2	1	283279	24079	4504	4199	616378	446369	164709	19987	418								
Mizoram	2	1	3	2	1	383903	6947	1951	377	880714	599814	280894	676	146								
Nagaland	3	1	4	3	1	1527015	66112	408	10934	611521	278335	332981	2276	439								

NSS Report No. 549: Economic Characteristics of Unincorporated Non-agricultural Enterprises (Excluding Construction) in India

Table 39: Value of key characteristics per enterprise for each State/UT

State / UT	Broad activity category: All										Sector: rural										Enterprise type: Esst	
	Average no. of workers (0.0)										Value per enterprise										no. of enterprises	
	male	female	All	hired	non-hired	owned	hired	net addition	Out-standing loans(Rs.)	Total receipts (Rs.)	Total operating expenses (Rs.)	GVA (Rs.)	estimated	sample								
(2)	(3)	(4)	(5)	(6)	(7)	(8)	(9)	(10)	(11)	(12)	(13)	(14)	(15)									
Odisha	3	0	3	2	1	542747	17714	17689	52812	622785	440868	180184	127780	1483								
Punjab	3	1	4	2	1	909354	144348	46016	79644	1534682	1303650	230741	84083	1227								
Rajasthan	4	0	4	3	1	690966	268811	43677	114717	1443520	1106205	330870	109258	1854								
Sikkim	4	2	6	5	1	1991237	1262225	58296	324458	5010556	4203859	754293	1745	111								
Tamil Nadu	3	1	5	3	1	699701	123997	56506	79934	1042903	691715	345619	232127	4497								
Tripura	2	0	2	1	1	126979	36567	409	921	915115	786683	127943	39246	967								
Uttaranchal	3	0	3	2	1	927714	112889	14336	22976	1038027	798608	231354	47622	1112								
Uttar Pradesh	6	1	7	5	2	691017	213925	31131	29727	2050698	1764005	280816	276634	3026								
West Bengal	4	1	4	3	1	199564	32949	6544	23936	878384	683096	194061	296942	4919								
Andaman & N.Islands	3	1	4	2	1	483422	347783	10949	138347	1853325	1400674	449032	997	210								
Chandigarh	3	0	3	2	1	396780	1396661	6969	8661	1255878	944169	311673	955	154								
Dadra & Nagar Haveli	3	0	4	2	1	430532	145734	7745	48943	1141032	808677	332344	1872	227								
Daman & Diu	4	0	4	3	1	634002	484119	8816	64181	1480338	1084274	382037	1603	268								
Lakshadweep	3	0	3	2	1	409712	80126	5770	29324	690195	446342	243853	180	69								
Puducherry	5	3	8	7	1	2937621	522185	399951	165970	4458857	3316050	905402	1572	223								
all-India	4	1	4	3	1	572834	172866	40783	71831	1359316	1076184	277829	2645076	44771								

Table 39: Value of key characteristics per enterprise for each State/UT

State / UT	Broad activity category: Manufacturing										Sector: rural										Enterprise type: All				
	Average no. of workers (0.0)										Value per enterprise										no. of enterprises				
	male		female		All		hired		non-hired		Fixed Assets (Rs.)			Out-standing loans(Rs.)		Total receipts (Rs.)		Total operating expenses (Rs.)		GVA (Rs.)		estimated		sample	
	(2)	(3)	(4)	(5)	(6)	(7)	(8)	(9)	(10)	(11)	(12)	(13)	(14)	(15)											
Andhra Pradesh	1	1	2	0	1	65810	18799	1362	7330	111614	59791	51495	998732	5266											
Arunachal Pradesh	2	1	3	2	1	272404	53339	321	10673	1483813	1134802	342995	866	161											
Assam	1	0	2	1	1	59704	6310	349	457	251913	168508	83336	189919	1537											
Bihar	1	0	2	0	1	63308	10865	46	309	125564	68932	56614	375751	2050											
Chhattisgarh	1	1	2	0	2	190517	5297	589	34624	433367	370573	62246	119062	854											
Delhi	3	0	3	2	1	787935	615324	8087	6265	627160	342151	278301	5776	94											
Goa	2	0	2	1	1	179469	60457	0	34564	748647	572512	176135	3905	118											
Gujarat	2	1	2	1	2	192509	41801	24666	41003	499867	391728	107194	268817	2178											
Haryana	2	1	3	1	1	258110	455095	2929	10462	298767	156495	141613	80874	1173											
Himachal Pradesh	1	0	2	0	1	152437	69460	2385	11348	337910	268605	67496	79676	894											
Jammu & Kashmir	1	0	2	0	1	127461	15048	205	6462	205949	123349	81580	140241	1072											
Jharkhand	1	1	2	0	2	33247	2505	38	345	71840	31354	40443	296674	1449											
Karnataka	1	1	2	0	1	88120	14047	1282	7032	101857	48084	52132	536734	1927											
Kerala	1	1	2	1	1	138541	53321	10063	19373	348343	237721	109415	334231	3261											
Madhya Pradesh	1	1	2	0	1	48737	4125	171	917	67117	33992	32979	543932	2954											
Maharashtra	1	1	2	0	1	77611	44816	2206	9406	152741	89100	63206	629288	2367											
Manipur	0	1	1	0	1	60102	860	28	430	120536	79405	41108	28565	493											
Meghalaya	1	1	2	0	1	39503	4518	1344	1338	185085	107832	77045	17873	240											
Mizoram	1	0	1	0	1	66761	1220	922	55	190321	130436	59886	2326	302											
Nagaland	1	1	1	0	1	79094	2736	92	1564	99960	50953	48929	5805	583											

Table 39: Value of key characteristics per enterprise for each State/UT

State / UT	Broad activity category: Manufacturing										Sector: rural				Enterprise type: All	
	Value per enterprise										Total receipts (Rs.)	Total operating expenses (Rs.)	GVA (Rs.)	no. of enterprises		
	Average no. of workers (0.0)		Fixed Assets (Rs.)			Out-standing loans(Rs.)		Value per enterprise						estimated	sample	
male	female	All	hired	non-hired	owned	hired	net addition	(10)	(11)	(12)	(13)	(14)	(15)			
(2)	(3)	(4)	(5)	(6)	(7)	(8)	(9)	(10)	(11)	(12)	(13)	(14)	(15)			
Odisha	1	1	2	0	2	44300	2350	1083	1768	83581	45479	38069	548062	2049		
Punjab	1	0	1	0	1	176988	44904	1993	9007	174644	112119	62448	161633	1330		
Rajasthan	1	0	2	0	1	162244	56056	4015	22351	312363	225251	84865	314633	2058		
Sikkim	3	1	4	3	1	462068	202795	6015	61683	3072263	2408708	547885	762	34		
Tamil Nadu	1	1	2	1	1	134950	28561	8014	10728	184919	102217	81433	681150	4274		
Tripura	1	0	2	0	1	37686	11003	186	247	208053	141317	66351	62134	1116		
Uttaranchal	1	0	2	0	1	127331	50368	1146	5778	234690	158475	73864	69588	968		
Uttar Pradesh	1	1	2	0	2	72233	20801	1326	1942	121622	71677	49071	1449010	4690		
West Bengal	1	1	2	0	1	41124	3698	366	1648	89155	53015	35995	2161748	5438		
Andaman & N.Islands	1	1	2	0	1	107761	74137	15800	7762	283831	196154	87655	1954	131		
Chandigarh	2	0	2	1	1	243769	854467	903	4323	394368	233599	160725	775	92		
Dadra & Nagar Haveli	3	1	3	2	2	204697	88347	3105	12700	1138732	845523	293189	1035	113		
Daman & Diu	2	0	3	1	1	276201	192446	9493	38859	378149	178472	199677	765	105		
Lakshadweep	0	2	3	0	3	122385	15526	4050	1640	158041	67518	90447	322	59		
Puducherry	2	2	3	2	1	393286	214986	16056	56127	834157	627351	195273	2461	178		
all-India	1	1	2	0	1	80704	22796	2447	6537	149909	93356	55941	10115082	51608		

Table 39: Value of key characteristics per enterprise for each State/UT

State / UT	Broad activity category: Trade										Sector: rural										Enterprise type: All	
	Average no. of workers (0.0)										Value per enterprise										no. of enterprises	
	male	female	All	hired	non-hired	owned	hired	net addition	Out-standing loans(Rs.)	Total receipts (Rs.)	Total operating expenses (Rs.)	GVA (Rs.)	estimated	sample								
(2)	(3)	(4)	(5)	(6)	(7)	(8)	(9)	(10)	(11)	(12)	(13)	(14)	(15)									
Andhra Pradesh	1	1	2	0	1	82180	53320	1562	9036	423507	353567	68175	847715	4588								
Arunachal Pradesh	1	0	2	0	1	45837	33660	337	552	545834	413019	131271	9351	648								
Assam	1	0	1	0	1	34861	14977	391	322	438707	361548	77036	431787	2037								
Bihar	1	0	1	0	1	45566	14874	82	638	348261	278437	69465	723839	2586								
Chhattisgarh	1	0	2	0	2	80047	9582	2486	1214	336825	281969	54857	180973	1128								
Delhi	2	0	2	1	2	330417	425261	20775	146471	5949694	5253256	696435	12842	113								
Goa	1	1	2	0	1	75472	12668	10	3003	349477	304872	44600	10723	151								
Gujarat	1	0	2	0	1	105085	51654	3406	3015	462393	399523	61251	364548	2081								
Haryana	1	0	2	0	1	263374	520055	3101	39845	1088628	935865	143190	196703	1418								
Himachal Pradesh	1	0	1	0	1	242625	110101	4637	20976	631174	535880	92337	74982	844								
Jammu & Kashmir	1	0	2	0	1	175917	52374	1416	10281	437309	331830	105125	117236	860								
Jharkhand	1	0	1	0	1	45336	7801	54	554	288933	234762	54164	326979	1663								
Karnataka	1	0	1	0	1	89424	32427	2288	9162	358679	302306	55836	418944	1854								
Kerala	1	0	2	0	1	180191	168794	5894	38704	1767163	1600688	161192	357051	3001								
Madhya Pradesh	1	0	1	0	1	87002	14269	410	1540	478413	393239	85059	473158	3297								
Maharashtra	1	0	2	0	1	97194	28666	1453	14361	509878	429954	79418	629289	2373								
Manipur	1	1	2	0	2	47200	14359	5	696	336037	263226	72768	30417	577								
Meghalaya	1	1	1	0	1	51846	12131	234	431	403418	332684	68443	31336	389								
Mizoram	1	1	2	0	2	69522	3106	55	207	422380	325003	97371	3582	426								
Nagaland	1	0	1	0	1	70038	33659	46	929	273854	204497	69348	7289	655								

NSS Report No. 549: Economic Characteristics of Unincorporated Non-agricultural Enterprises (Excluding Construction) in India

Table 39: Value of key characteristics per enterprise for each State/UT

State / UT	Broad activity category: Trade										Sector: rural										Enterprise type: All	
	Average no. of workers (0.0)										Value per enterprise										no. of enterprises	
	male	female	All	hired	non-hired	owned	hired	net addition	Out-standing loans(Rs.)	Total receipts (Rs.)	Total operating expenses (Rs.)	GVA (Rs.)	estimated	sample								
(2)	(3)	(4)	(5)	(6)	(7)	(8)	(9)	(10)	(11)	(12)	(13)	(14)	(15)									
Odisha	1	1	2	0	2	28101	5422	238	1520	232345	194752	37465	864985	2101								
Punjab	1	0	1	0	1	166465	71227	13512	12568	834326	746344	87815	185337	1406								
Rajasthan	1	0	1	0	1	122425	104818	3856	2872	531210	456886	74303	402876	2243								
Sikkim	1	1	2	0	2	274703	245983	9127	66093	1112851	1002292	109620	7076	179								
Tamil Nadu	1	0	2	0	1	87503	58756	3670	7798	569455	488087	80681	428028	3414								
Tripura	1	0	1	0	1	83319	6235	56	99	480591	422634	57800	183203	1021								
Uttaranchal	1	0	1	0	1	201285	69923	3501	3839	656952	571928	83238	101784	985								
Uttar Pradesh	1	0	1	0	1	60446	37216	1000	2223	447782	404309	43237	1890852	5100								
West Bengal	1	0	1	0	1	54926	8308	321	3043	465047	407036	57884	1239538	4538								
Andaman & N.Islands	1	1	2	0	2	116816	165463	12785	67756	871419	727717	142585	3192	209								
Chandigarh	1	0	2	0	1	156917	879131	2230	3936	815718	653817	161901	2156	85								
Dadra & Nagar Haveli	1	1	2	0	2	153244	176560	6927	15624	529998	420501	109498	1848	128								
Daman & Diu	2	0	2	1	2	208700	316861	4105	37121	1254498	1028681	213991	1901	94								
Lakshadweep	1	0	2	0	1	343468	66840	3862	32331	920218	788755	131463	267	57								
Puducherry	1	1	2	0	2	126021	60911	7647	6460	1496894	1305818	86768	2829	126								
all-India	1	0	1	0	1	80762	46130	1655	6352	500634	432232	67578	10564618	52375								

Table 39: Value of key characteristics per enterprise for each State/UT

State / UT	Broad activity category: Other Services										Sector: rural										Enterprise type: All				
	Average no. of workers (0.0)										Value per enterprise										no. of enterprises				
	male		female		All		hired		non-hired		Fixed Assets (Rs.)			Out-standing loans(Rs.)		Total receipts (Rs.)		Total operating expenses (Rs.)		GVA (Rs.)		estimated		sample	
	(2)	(3)	(4)	(5)	(6)	(7)	(8)	(9)	(10)	(11)	(12)	(13)	(14)	(15)											
Andhra Pradesh	1	2	3	0	3	141578	25705	30070	37342	110861	50991	59825	1446643	5788											
Arunachal Pradesh	2	1	2	1	1	875829	50687	412	2177	337867	173473	164356	1550	333											
Assam	1	0	2	0	1	56004	9394	209	1495	126413	65223	61188	303290	1798											
Bihar	1	0	1	0	1	58175	12783	255	2997	108283	47325	60947	715698	2775											
Chhattisgarh	2	1	2	0	2	93099	10819	9419	11810	96762	49008	47753	117548	1085											
Delhi	2	0	2	1	1	772630	208509	4934	2865	255284	91355	163884	9146	150											
Goa	1	0	2	0	1	265356	7026	1	24073	189020	122930	66050	11960	200											
Gujarat	1	0	2	0	1	177108	52632	3672	11128	167783	89457	77921	295430	2134											
Haryana	1	0	2	0	1	226605	144778	16276	31406	193922	87452	106447	158477	1583											
Himachal Pradesh	1	0	2	0	1	389414	84327	41362	75401	243622	140427	102635	124189	1258											
Jammu & Kashmir	2	0	2	1	1	374816	33034	4947	65364	344852	191397	153447	93725	1105											
Jharkhand	1	0	1	0	1	76590	4555	85	6094	113762	57226	56145	266069	1928											
Karnataka	1	1	2	0	1	155257	32849	5337	36800	158579	84711	73799	455969	2179											
Kerala	1	1	2	0	2	316467	83318	15681	42049	255825	133595	121577	492122	3712											
Madhya Pradesh	1	0	2	0	1	115210	20302	3967	8014	96394	44974	51418	311985	3082											
Maharashtra	1	1	2	0	2	110326	28595	5628	16565	136142	70980	65094	667358	2612											
Manipur	1	1	2	0	1	116917	21808	267	655	168316	82986	85324	14550	493											
Meghalaya	1	1	2	1	1	204394	7981	1925	2116	285351	187965	95996	32534	479											
Mizoram	1	0	2	1	1	257896	6777	1532	3896	332615	173926	158686	1880	301											
Nagaland	2	1	2	1	1	852143	19044	170	5807	328762	119686	209034	5009	689											

NSS Report No. 549: Economic Characteristics of Unincorporated Non-agricultural Enterprises (Excluding Construction) in India

Table 39: Value of key characteristics per enterprise for each State/UT

State / UT	Broad activity category: Other Services										Sector: rural										Enterprise type: All			
	Average no. of workers (0.0)										Value per enterprise										no. of enterprises			
	male		female		All		hired		non-hired		Fixed Assets (Rs.)			Out-standing loans(Rs.)			Total receipts (Rs.)			Total operating expenses (Rs.)			GVA (Rs.)	
	(2)	(3)	(4)	(5)	(6)	(7)	(8)	(9)	(10)	(11)	(12)	(13)	(14)	(15)	(16)	(17)	(18)	(19)	(20)	(21)	(22)	(23)	(24)	(25)
Odisha	1	2	3	0	2	123918	9526	4285	21103	110848	60988	49641	573237	2496										
Punjab	1	0	2	1	1	308469	63992	13004	17260	183778	96635	87141	214813	1605										
Rajasthan	2	0	2	1	1	219611	109875	14527	34820	237468	128116	109351	382493	2586										
Sikkim	1	1	2	1	2	1051679	226673	12105	22292	238890	103162	135284	8168	240										
Tamil Nadu	1	1	2	0	1	228968	44948	18412	33818	207573	101592	105490	564515	4434										
Tripura	1	0	1	0	1	72871	13183	250	636	101171	46350	54806	107187	1018										
Uttaranchal	2	0	2	0	1	356476	61511	5673	11864	177290	82754	94216	121957	1494										
Uttar Pradesh	2	0	2	0	1	150925	44087	6762	4444	100780	42789	57984	1385363	5133										
West Bengal	1	0	1	0	1	45806	6553	1183	3740	75951	35257	40687	1314838	4727										
Andaman & N.Islands	1	1	2	0	2	206298	148452	6981	38128	291094	160081	131013	2874	222										
Chandigarh	1	0	1	0	1	197051	249565	723	1108	162392	57829	104563	2281	107										
Dadra & Nagar Haveli	2	0	2	1	1	229084	62455	4003	23438	291211	165065	126147	3198	183										
Daman & Diu	2	0	3	1	1	359114	320563	7244	8415	614351	436289	178062	1650	188										
Lakshadweep	1	0	2	1	1	188111	32232	26352	9515	194594	82046	112548	551	91										
Puducherry	2	2	4	2	2	1234817	108672	201643	54029	746568	394744	335993	3136	184										
all-India	1	1	2	0	2	148204	34964	10090	19214	136075	67317	68628	10211394	58392										

Table 39: Value of key characteristics per enterprise for each State/UT

State / UT	Broad activity category: All										Sector: rural										Enterprise type: All	
	Average no. of workers (0.0)										Value per enterprise										no. of enterprises	
	male	female	All	hired	non-hired	owned	hired	net addition	Out-standing loans(Rs.)	Total receipts (Rs.)	Total operating expenses (Rs.)	GVA (Rs.)	estimated	sample								
(2)	(3)	(4)	(5)	(6)	(7)	(8)	(9)	(10)	(11)	(12)	(13)	(14)	(15)									
Andhra Pradesh	1	1	2	0	2	103309	30719	14025	20954	191572	131549	59448	3293089	15642								
Arunachal Pradesh	1	0	2	0	1	171822	37351	346	1511	587462	434580	151208	11767	1142								
Assam	1	0	2	0	1	46894	11367	323	734	297959	224754	73133	924996	5372								
Bihar	1	0	1	0	1	54210	13220	143	1500	207550	143952	63446	1815289	7411								
Chhattisgarh	1	0	2	0	2	115218	8708	3897	13723	296775	241654	54964	417584	3067								
Delhi	2	0	2	1	1	571270	393401	12917	69997	2966578	2531149	434017	27763	357								
Goa	1	0	2	0	1	176158	17148	5	17116	335922	262336	73566	26588	469								
Gujarat	1	0	2	0	1	153297	49113	9644	16590	379529	298642	79850	928795	6393								
Haryana	2	0	2	1	1	249035	371618	7857	31329	616966	482974	129544	436054	4174								
Himachal Pradesh	1	0	2	0	1	282230	87010	20350	42464	374776	283389	89825	278847	2996								
Jammu & Kashmir	1	0	2	0	1	209648	32308	1874	23456	320249	211102	108619	351202	3037								
Jharkhand	1	0	1	0	1	50651	5064	58	2141	164160	113845	50181	889722	5040								
Karnataka	1	1	2	0	1	110193	25575	2891	17279	196397	135362	60230	1411648	5960								
Kerala	1	1	2	0	1	225099	100635	11141	34635	737949	605648	130095	1183405	9974								
Madhya Pradesh	1	0	2	0	1	77963	11534	1148	2805	220413	164463	55849	1329076	9333								
Maharashtra	1	1	2	0	2	95346	33918	3146	13506	263682	194193	69157	1925935	7352								
Manipur	1	1	2	0	1	66007	10589	66	585	219133	156152	62953	73533	1563								
Meghalaya	1	1	2	0	1	109862	8815	1150	1300	308689	225922	81290	81743	1108								
Mizoram	1	0	2	0	1	114157	3428	670	1051	331400	230425	100971	7789	1029								
Nagaland	1	1	2	0	1	289341	19699	95	2482	233285	131794	101450	18104	1927								

Table 39: Value of key characteristics per enterprise for each State/UT

State / UT	Broad activity category: All										Sector: rural										Enterprise type: All	
	Average no. of workers (0.0)										Value per enterprise										no. of enterprises	
	male	female	All	hired	non-hired	owned	hired	net addition	Out-standing loans(Rs.)	Total receipts (Rs.)	Total operating expenses (Rs.)	GVA (Rs.)	estimated	sample								
(2)	(3)	(4)	(5)	(6)	(7)	(8)	(9)	(10)	(11)	(12)	(13)	(14)	(15)									
Odisha	1	1	2	0	2	60223	5759	1639	7240	156234	114960	41146	1986284	6646								
Punjab	1	0	2	0	1	223792	60887	10004	13337	395772	315435	80259	561783	4341								
Rajasthan	1	0	2	0	1	167608	92629	7612	19553	366473	276312	89511	1100002	6887								
Sikkim	1	1	2	1	2	680122	234074	10499	43531	760112	610390	143575	16006	453								
Tamil Nadu	1	1	2	0	1	154527	41810	10410	17766	290901	200688	89355	1673694	12122								
Tripura	1	0	1	0	1	72099	9188	138	288	317191	258640	58397	352524	3155								
Uttaranchal	1	0	2	0	1	248264	61786	3845	7636	357348	270459	85579	293330	3447								
Uttar Pradesh	1	0	2	0	1	90588	34197	2789	2788	246028	196314	49349	4725224	14923								
West Bengal	1	1	1	0	1	46057	5706	582	2598	184269	141112	43056	4716124	14703								
Andaman & N.Islands	1	1	2	0	2	146670	137113	11440	42521	520305	394802	125053	8020	562								
Chandigarh	1	0	2	0	1	187398	599894	1373	2755	467099	330464	136629	5212	284								
Dadra & Nagar Haveli	2	0	2	1	1	201889	101534	4739	19236	507981	358467	149511	6081	424								
Daman & Diu	2	0	2	1	1	278157	296215	6261	26458	854443	651514	197721	4316	387								
Lakshadweep	1	1	2	0	2	205942	35621	14791	12635	354201	243440	110740	1139	207								
Puducherry	1	1	3	1	2	616744	123685	82303	38670	1024084	768588	211213	8427	488								
all-India	1	1	2	0	1	103037	34798	4702	10664	265283	200643	64114	30891093	162375								

Table 39: Value of key characteristics per enterprise for each State/UT

State / UT	Broad activity category: Manufacturing										Sector: urban										Enterprise type: OAE	
	Average no. of workers (0.0)										Value per enterprise										no. of enterprises	
	male	female	All	hired	non-hired	owned	hired	net addition	Out-standing loans(Rs.)	Total receipts (Rs.)	Total operating expenses (Rs.)	GVA (Rs.)	estimated	sample								
(2)	(3)	(4)	(5)	(6)	(7)	(8)	(9)	(10)	(11)	(12)	(13)	(14)	(15)									
Andhra Pradesh	1	1	1	0	1	64669	60317	1288	5811	95368	44327	51018	484400	2500								
Arunachal Pradesh	1	0	1	0	1	50596	112439	0	0	1022875	635626	387249	218	27								
Assam	1	0	1	0	1	127167	46610	11	107	207637	134895	72740	14289	341								
Bihar	1	0	2	0	2	86449	62151	96	742	236410	146448	89902	51527	1019								
Chhattisgarh	1	1	2	0	2	63072	12869	1285	453	80166	43214	36952	36559	393								
Delhi	1	0	2	0	1	320861	291260	23007	3619	325438	202304	123063	65239	592								
Goa	1	0	1	0	1	85069	22415	600	6338	112221	49332	62889	2559	39								
Gujarat	0	1	1	0	1	122346	98341	271	486	77908	29508	48400	948312	1446								
Haryana	1	0	1	0	1	202841	178600	1243	2103	206985	120948	86037	75300	742								
Himachal Pradesh	1	1	2	0	2	85785	187936	2879	4562	230955	119807	110801	7523	253								
Jammu & Kashmir	0	1	1	0	1	141113	49653	237	291	152910	91864	61038	70603	484								
Jharkhand	1	0	1	0	1	70451	40199	120	47	161573	91400	70147	29426	485								
Karnataka	1	1	1	0	1	65557	71692	841	2788	200138	143059	55661	239389	1244								
Kerala	0	1	1	0	1	77272	47294	1439	3171	93221	44377	48721	114809	1045								
Madhya Pradesh	1	1	2	0	2	84672	28596	120	316	84512	48243	36265	300190	2090								
Maharashtra	1	1	1	0	1	163588	98890	3369	3506	169391	105622	63362	494543	2623								
Manipur	0	1	1	0	1	63864	4337	1	71	108892	64160	44732	11584	258								
Meghalaya	1	1	1	0	1	78888	32085	13	278	252129	162640	89489	832	47								
Mizoram	1	0	2	0	2	123113	89071	30	2292	390326	285449	104782	941	81								
Nagaland	0	1	1	0	1	53515	13575	9	497	97003	48865	48132	1105	95								

NSS Report No. 549: Economic Characteristics of Unincorporated Non-agricultural Enterprises (Excluding Construction) in India

Table 39: Value of key characteristics per enterprise for each State/UT

State / UT	Broad activity category: Manufacturing										Sector: urban				Enterprise type: OAE	
	Value per enterprise										Total receipts (Rs.)	Total operating expenses (Rs.)	GVA (Rs.)	no. of enterprises		
	Average no. of workers (0.0)			Fixed Assets (Rs.)			Out-standing loans(Rs.)	Total receipts (Rs.)	Total operating expenses (Rs.)	GVA (Rs.)				estimated	sample	
	male	female	All	hired	non-hired	owned										hired
(2)	(3)	(4)	(5)	(6)	(7)	(8)	(9)	(10)	(11)	(12)	(13)	(14)	(15)			
Odisha	1	1	2	0	2	57981	30819	484	1012	115041	69204	45835	52795	896		
Punjab	1	1	1	0	1	198447	131904	2278	3727	126368	59057	67210	148610	774		
Rajasthan	1	1	2	0	2	154348	95135	1175	714	145309	81670	63636	244056	1341		
Sikkim	1	0	1	0	1	17957	163849	1258	0	192844	93835	98775	200	37		
Tamil Nadu	1	1	1	0	1	92374	74820	2507	2295	94652	45961	48586	726900	2775		
Tripura	1	1	1	0	1	36714	25047	284	144	182480	134136	48129	5875	202		
Uttaranchal	1	0	1	0	1	165672	135480	680	530	144044	77489	66555	14030	305		
Uttar Pradesh	1	1	2	0	2	89368	54927	971	171	101092	55737	45276	705320	3338		
West Bengal	1	1	1	0	1	48712	17818	210	338	89305	54894	34360	429831	1808		
Andaman & N.Islands	1	1	1	0	1	50886	205439	2915	4784	242342	143723	98618	405	52		
Chandigarh	1	1	1	0	1	258752	104995	32	132	64319	25403	38917	3799	73		
Dadra & Nagar Haveli	1	1	1	0	1	71219	72564	353	0	97986	23164	74822	374	21		
Daman & Diu	0	1	1	0	1	23929	97106	53	0	35174	13022	22152	1223	35		
Lakshadweep	0	2	3	0	3	43362	8646	4177	3035	72262	37107	35155	123	26		
Puducherry	0	1	1	0	1	70237	82289	13434	174	61350	26322	35027	8872	145		
all-India	1	1	1	0	1	106293	74527	1516	1775	114402	62627	51633	5291761	27632		

Table 39: Value of key characteristics per enterprise for each State/UT

State / UT	Broad activity category: Trade										Sector: urban										Enterprise type: OAE				
	Average no. of workers (0.0)										Value per enterprise										no. of enterprises				
	male		female		All		hired		non-hired		Fixed Assets (Rs.)			Out-standing loans(Rs.)		Total receipts (Rs.)		Total operating expenses (Rs.)		GVA (Rs.)		estimated		sample	
	(2)	(3)	(4)	(5)	(6)	(7)	(8)	(9)	(10)	(11)	(12)	(13)	(14)	(15)											
Andhra Pradesh	1	0	2	0	2	95727	251804	978	8736	562450	458243	101870	574387	2634											
Arunachal Pradesh	1	0	1	0	1	29990	145185	161	631	884547	502214	381268	5620	166											
Assam	1	0	1	0	1	112820	91151	117	947	572203	475339	96637	77602	825											
Bihar	1	0	1	0	1	71251	95428	72	1935	531830	428650	103024	195150	1722											
Chhattisgarh	1	0	2	0	2	164442	44368	1203	843	416162	330219	85943	72514	609											
Delhi	1	0	1	0	1	392794	272081	7667	2993	624812	493017	130491	304408	1572											
Goa	1	0	1	0	1	256160	307091	123	15405	902093	766914	134249	6152	64											
Gujarat	1	0	1	0	1	204722	115617	3302	5340	583654	504411	79116	672032	1677											
Haryana	1	0	1	0	1	355103	225086	1290	5632	645772	538894	106683	200154	1070											
Himachal Pradesh	1	0	1	0	1	191243	481689	423	13550	522560	418883	100576	23852	324											
Jammu & Kashmir	1	0	1	0	1	253382	302195	15078	30591	846862	707763	136170	83391	537											
Jharkhand	1	0	1	0	1	75948	56487	1058	1044	455120	365838	89205	113809	793											
Karnataka	1	0	1	0	1	97283	681689	6164	11811	678134	550553	126212	394067	1486											
Kerala	1	0	1	0	1	213861	184108	6146	17528	922753	782321	139389	131925	1078											
Madhya Pradesh	1	0	1	0	1	137573	66942	827	1291	442958	363004	79884	434412	2374											
Maharashtra	1	0	1	0	1	264447	208274	7069	11399	680033	561880	116483	976995	3295											
Manipur	0	1	1	0	1	65660	48771	78	280	390384	328377	62007	24693	332											
Meghalaya	1	1	2	0	1	24234	43004	62	553	721195	609838	110790	5812	207											
Mizoram	1	1	2	0	2	207602	147541	292	3809	933167	750445	180435	5840	231											
Nagaland	1	0	1	0	1	48157	69539	257	2253	410160	312651	97426	4210	173											

NSS Report No. 549: Economic Characteristics of Unincorporated Non-agricultural Enterprises (Excluding Construction) in India

Table 39: Value of key characteristics per enterprise for each State/UT

State / UT	Broad activity category: Trade										Sector: urban										Enterprise type: OAE	
	Average no. of workers (0.0)										Value per enterprise										no. of enterprises	
	male	female	All	hired	non-hired	owned	hired	net addition	Out-standing loans(Rs.)	Total receipts (Rs.)	Total operating expenses (Rs.)	GVA (Rs.)	estimated	sample								
(2)	(3)	(4)	(5)	(6)	(7)	(8)	(9)	(10)	(11)	(12)	(13)	(14)	(15)									
Odisha	1	0	1	0	1	67309	57854	867	9026	481073	409850	71049	169613	1151								
Punjab	1	0	1	0	1	338343	183908	13229	7253	600622	486736	113073	283967	909								
Rajasthan	1	0	1	0	1	241038	170272	3255	3597	776109	671428	104451	300785	1454								
Sikkim	1	1	2	0	2	30094	370346	701	2542	644978	525857	117631	6441	110								
Tamil Nadu	1	0	1	0	1	109725	176420	7607	11470	563845	467902	95127	605349	2827								
Tripura	1	0	1	0	1	57163	33953	214	578	391359	335667	55558	18662	337								
Uttaranchal	1	0	1	0	1	234356	184002	2252	5929	608005	523793	84192	59206	489								
Uttar Pradesh	1	0	2	0	2	123490	190664	2078	1378	847469	762164	82650	1309696	4202								
West Bengal	1	0	1	0	1	107583	88381	345	2744	526110	456936	68845	775378	2685								
Andaman & N. Islands	1	1	2	0	2	158738	174621	156	7468	550614	430997	119596	1872	89								
Chandigarh	1	0	1	0	1	231678	123379	34	17	369980	302214	67501	20174	118								
Dadra & Nagar Haveli	1	0	2	0	2	73593	192310	5130	13261	658594	547241	111353	469	28								
Daman & Diu	1	0	1	0	1	92736	238015	5304	16024	530167	419548	110619	1340	32								
Lakshadweep	1	0	2	0	1	288722	36685	82435	7940	1181024	1028575	152449	166	33								
Puducherry	1	1	2	0	2	94745	167145	6999	8692	454596	379339	75255	10216	146								
all-India	1	0	1	0	1	172111	191881	3824	6227	639348	541885	96296	7870356	35779								

Table 39: Value of key characteristics per enterprise for each State/UT

State / UT	Broad activity category: Other Services										Sector: urban										Enterprise type: OAE				
	Average no. of workers (0.0)										Value per enterprise										no. of enterprises				
	male		female		All		hired		non-hired		Fixed Assets (Rs.)			Out-standing loans(Rs.)		Total receipts (Rs.)		Total operating expenses (Rs.)		GVA (Rs.)		estimated		sample	
	(2)	(3)	(4)	(5)	(6)	(7)	(8)	(9)	(10)	(11)	(12)	(13)	(14)	(15)											
Andhra Pradesh	1	1	2	0	2	124776	93595	1317	8106	132255	57224	75023	771356	2957											
Arunachal Pradesh	1	0	1	0	1	60055	74291	13	3262	266337	158932	107404	886	65											
Assam	1	0	1	0	1	118322	48396	277	1910	128830	56850	71950	51060	858											
Bihar	1	0	1	0	1	75972	62318	72	257	119579	46607	72959	149609	1795											
Chhattisgarh	1	0	1	0	1	122395	47040	2638	1328	115441	51403	64038	68283	613											
Delhi	1	0	1	0	1	351217	236515	4287	1527	188341	70235	118098	229992	1491											
Goa	1	0	1	0	1	704156	1128	173	59953	140134	72020	68115	6421	72											
Gujarat	1	0	1	0	1	145055	81720	1774	5252	127849	57731	70105	620694	1811											
Haryana	1	0	1	0	1	202465	201851	1279	5099	150548	58204	92340	205723	1160											
Himachal Pradesh	1	0	1	0	1	293362	308936	10061	4313	171578	85010	86164	19387	379											
Jammu & Kashmir	1	0	1	0	1	1231849	223654	6001	7818	191182	90246	100894	42048	520											
Jharkhand	1	0	1	0	1	100091	29666	166	2868	123274	51952	71319	99750	837											
Karnataka	1	0	1	0	1	182050	138587	15231	7971	189152	98296	90816	345347	1593											
Kerala	1	1	1	0	1	176921	71886	9967	15893	156746	66425	90288	209142	1350											
Madhya Pradesh	1	0	1	0	1	100438	64529	579	2265	96374	41321	55044	329078	2472											
Maharashtra	1	0	1	0	1	212292	128448	4412	7523	154348	68139	86177	955895	3678											
Manipur	1	0	1	0	1	269030	9619	793	280	143828	65553	78192	9997	290											
Meghalaya	1	1	2	0	1	242448	36664	266	9691	279135	182578	95841	2889	165											
Mizoram	1	0	1	0	1	130994	41304	184	6744	266585	146537	120044	2762	194											
Nagaland	1	0	1	0	1	207738	30769	72	6392	158464	68250	90213	2486	149											

Table 39: Value of key characteristics per enterprise for each State/UT

State / UT	Broad activity category: Other Services										Sector: urban			Enterprise type: OAE	
	Value per enterprise										Total receipts (Rs.)	Total operating expenses (Rs.)	GVA (Rs.)	no. of enterprises	
	Average no. of workers (0.0)			Fixed Assets (Rs.)			Out-standing loans(Rs.)	Total receipts (Rs.)	Total operating expenses (Rs.)	GVA (Rs.)				estimated	sample
	male	female	All	hired	non-hired	owned					hired	net addition			
(2)	(3)	(4)	(5)	(6)	(7)	(8)	(9)	(10)	(11)	(12)	(13)	(14)	(15)		
Odisha	1	1	2	0	2	219423	36606	2080	3104	109055	47152	61901	145271	1208	
Punjab	1	0	1	0	1	200420	157980	4599	1003	123960	46092	77863	230402	1036	
Rajasthan	1	0	1	0	1	205972	100552	3089	1993	152412	75937	76475	286154	1585	
Sikkim	1	0	1	0	1	1814609	110133	11	6403	168972	45605	123193	2424	123	
Tamil Nadu	1	0	1	0	1	125658	120591	5178	10492	171452	86798	84638	741355	3150	
Tripura	1	0	1	0	1	50405	25395	248	518	100542	41320	59222	15822	371	
Uttaranchal	1	0	1	0	1	160955	167189	839	1285	125772	56987	68786	42494	531	
Uttar Pradesh	1	0	1	0	1	223285	73046	1879	485	100478	44078	56392	985734	4278	
West Bengal	1	0	1	0	1	78472	37892	1714	2850	101929	48515	53412	785781	2899	
Andaman & N.Islands	1	0	1	0	1	105331	145214	9701	12085	251512	134797	116715	1902	119	
Chandigarh	1	0	1	0	1	74232	99660	175	299	99347	38053	61295	20553	159	
Dadra & Nagar Haveli	1	0	1	0	1	102694	95321	3744	1348	152619	60888	91731	935	47	
Daman & Diu	1	1	1	0	1	225881	107270	2817	3572	248239	174352	72971	703	34	
Lakshadweep	1	0	1	0	1	182722	15774	34745	4272	222311	125430	96880	300	41	
Puducherry	1	1	1	0	1	70353	76565	7998	10535	127269	67954	59315	19716	175	
all-India	1	0	1	0	1	172109	99026	3420	5184	135168	61054	74099	7402353	38205	

Table 39: Value of key characteristics per enterprise for each State/UT

State / UT	Sector: urban													Enterprise type: OAE	
	Broad activity category: All														
	Value per enterprise														
	Average no. of workers (0.0)			Fixed Assets (Rs.)			Out-standing loans(Rs.)	Total receipts (Rs.)	Total operating expenses (Rs.)	GVA (Rs.)	no. of enterprises				
male	female	All	hired	non-hired	owned	hired					net addition	estimated	sample		
(2)	(3)	(4)	(5)	(6)	(7)	(8)	(9)	(10)	(11)	(12)	(13)	(14)	(15)		
Andhra Pradesh	1	1	2	0	2	99750	134440	1203	7696	257508	179670	77095	1830143	8091	
Arunachal Pradesh	1	0	1	0	1	34618	134785	136	957	807582	461309	345382	6723	258	
Assam	1	0	1	0	1	116219	71427	164	1207	377396	291830	85430	142951	2024	
Bihar	1	0	1	0	1	75010	78601	75	1146	337782	247725	89967	396286	4536	
Chhattisgarh	1	0	1	0	1	127358	38904	1772	949	231122	163712	67411	177357	1615	
Delhi	1	0	1	0	1	369021	260526	8040	2499	424832	299230	124930	599638	3655	
Goa	1	0	1	0	1	417324	129117	225	32775	445186	350691	94118	15133	175	
Gujarat	1	0	1	0	1	153338	98918	1596	3262	243401	179737	63622	2241038	4934	
Haryana	1	0	1	0	1	266017	207877	1278	4852	365377	267974	97320	481177	2972	
Himachal Pradesh	1	0	1	0	1	214616	372178	4468	8690	345298	247048	96587	50761	956	
Jammu & Kashmir	1	0	1	0	1	422817	194398	7786	14794	456305	353502	101546	196042	1541	
Jharkhand	1	0	1	0	1	85194	43504	578	1672	283341	203746	79555	242985	2115	
Karnataka	1	0	1	0	1	119432	340880	8061	8249	388703	291323	96469	978802	4323	
Kerala	1	1	1	0	1	162515	98168	6714	13162	362420	268043	94029	455875	3473	
Madhya Pradesh	1	0	1	0	1	111155	55373	551	1317	234572	174652	59889	1063680	6936	
Maharashtra	1	0	1	0	1	223361	154555	5269	8265	368991	274497	93727	2427433	9596	
Manipur	1	1	1	0	1	109145	29189	213	228	266650	205453	61179	46274	880	
Meghalaya	1	1	2	0	1	95131	40130	120	3298	546280	441317	104400	9533	419	
Mizoram	1	1	1	0	1	177099	111027	235	4509	686712	529805	155497	9543	506	
Nagaland	1	0	1	0	1	99767	49255	163	3323	285586	197397	88143	7801	417	

NSS Report No. 549: Economic Characteristics of Unincorporated Non-agricultural Enterprises (Excluding Construction) in India

Table 39: Value of key characteristics per enterprise for each State/UT

State / UT	Broad activity category: All											Sector: urban		Enterprise type: OAE	
	Value per enterprise											no. of enterprises			
	Average no. of workers (0.0)				Fixed Assets (Rs.)			Out-standing loans(Rs.)	Total receipts (Rs.)	Total operating expenses (Rs.)	GVA (Rs.)	estimated	sample		
	male	female	All	hired	non-hired	owned	hired							net addition	
(2)	(3)	(4)	(5)	(6)	(7)	(8)	(9)	(10)	(11)	(12)	(13)	(14)	(15)		
Odisha	1	0	1	0	1	126071	45577	1291	5536	281529	217634	63814	367679	3255	
Punjab	1	0	1	0	1	259053	163241	7775	4290	328663	237735	90556	662979	2719	
Rajasthan	1	0	1	0	1	203503	124197	2587	2198	376078	293163	82830	830995	4380	
Sikkim	1	1	1	0	1	507106	296200	529	3518	507704	387891	118703	9065	270	
Tamil Nadu	1	1	1	0	1	109339	120844	4951	7904	259082	183738	75062	2073604	8752	
Tripura	1	0	1	0	1	51537	29302	238	491	246944	190938	55913	40359	910	
Uttaranchal	1	0	1	0	1	199077	171946	1543	3569	374690	298282	76397	115730	1325	
Uttar Pradesh	1	0	2	0	2	148252	120122	1752	801	426651	360232	65239	3000750	11818	
West Bengal	1	0	1	0	1	83384	53221	856	2266	264398	208949	55309	1990990	7392	
Andaman & N. Islands	1	0	1	0	1	123977	164227	4768	9309	384611	268351	116251	4180	260	
Chandigarh	1	0	1	0	1	161313	110862	99	157	218978	156661	62197	44527	350	
Dadra & Nagar Haveli	1	0	1	0	1	88398	116136	3397	4209	274678	181322	93356	1777	96	
Daman & Diu	1	1	1	0	1	95650	157106	2802	7343	284141	214552	69392	3266	101	
Lakshadweep	1	1	2	0	2	183654	20192	41846	5050	461633	361907	99725	589	100	
Puducherry	1	1	1	0	1	76748	101720	8978	7680	198371	140412	57958	38804	466	
all-India	1	0	1	0	1	155174	128259	3085	4706	322782	245480	76813	20564470	101616	

Table 39: Value of key characteristics per enterprise for each State/UT

State / UT	Broad activity category: Manufacturing										Sector: urban										Enterprise type: Esst				
	Average no. of workers (0.0)										Value per enterprise										no. of enterprises				
	male		female		All		hired		non-hired		Fixed Assets (Rs.)			Out-standing loans(Rs.)		Total receipts (Rs.)		Total operating expenses (Rs.)		GVA (Rs.)		estimated		sample	
	(2)	(3)	(4)	(5)	(6)	(7)	(8)	(9)	(10)	(11)	(12)	(13)	(14)	(15)											
Andhra Pradesh	4	1	4	3	1	319399	439115	6342	41199	807603	485487	319096	137200	1535											
Arunachal Pradesh	4	0	4	3	1	108253	100984	2819	467	1151721	532051	619059	336	29											
Assam	4	0	4	3	1	167783	140209	198	8735	1254790	903207	351435	14351	507											
Bihar	3	0	3	2	1	266229	172952	621	5400	789061	560032	228768	20801	627											
Chhattisgarh	4	1	4	3	1	564679	169907	592	5069	783335	505653	275869	9057	230											
Delhi	5	0	5	4	1	887008	939230	41428	16441	1003004	550380	449596	133683	1395											
Goa	4	0	4	3	1	561053	329569	0	39587	2051018	838969	1212048	2256	34											
Gujarat	6	1	7	5	1	683550	422049	54635	149808	1902259	1334671	558537	199526	900											
Haryana	4	0	4	3	1	1204727	956930	26441	154086	1721574	1231796	481164	33488	733											
Himachal Pradesh	4	0	4	3	1	905328	471781	31311	122238	1216878	836999	349253	4193	231											
Jammu & Kashmir	3	0	3	2	1	576229	493076	869	26744	1082488	789134	289087	12259	338											
Jharkhand	3	0	4	2	1	168962	106123	935	3640	495249	314560	180605	9133	279											
Karnataka	4	1	4	3	1	376610	423273	16594	78177	1371041	962989	399513	84714	850											
Kerala	3	1	4	3	1	531060	349144	21094	69215	1146955	720739	417787	53040	926											
Madhya Pradesh	4	0	4	3	1	481205	191011	2618	13923	711592	487104	223754	39940	782											
Maharashtra	5	0	5	4	1	732532	638354	7416	30268	1064320	555196	504573	261412	1601											
Manipur	3	2	5	4	1	197812	70198	2740	0	905736	698867	206091	864	46											
Meghalaya	4	0	5	4	1	175633	193288	4661	4185	1558923	1191536	356540	750	52											
Mizoram	2	1	3	2	1	257068	192405	488	1563	755930	436442	318773	736	75											
Nagaland	4	1	5	4	1	481399	66392	476	2866	1075114	621544	453554	251	17											

Table 39: Value of key characteristics per enterprise for each State/UT

State / UT	Broad activity category: Manufacturing										Sector: urban		Enterprise type: Esst	
	Value per enterprise										no. of enterprises		no. of enterprises	
	Average no. of workers (0.0)			Fixed Assets (Rs.)			Out-standing loans(Rs.)	Total receipts (Rs.)	Total operating expenses (Rs.)	GVA (Rs.)	estimated	sample	no. of enterprises	
	male	female	All	hired	non-hired	owned							hired	net addition
(2)	(3)	(4)	(5)	(6)	(7)	(8)	(9)	(10)	(11)	(12)	(13)	(14)	(15)	
Odisha	4	0	4	3	1	445569	176923	8140	35993	1470170	1168075	297954	14321	477
Punjab	4	0	4	3	1	1023122	296484	46873	18788	1223291	910949	308518	77078	744
Rajasthan	4	0	4	3	1	697322	394828	15767	31574	1169667	778610	390170	68669	823
Sikkim	3	0	3	2	1	118403	431837	0	51249	819196	518835	295663	229	47
Tamil Nadu	4	1	5	4	1	722505	498094	22665	64667	1155871	727760	422234	244191	2212
Tripura	3	0	3	2	1	174499	57177	4239	1924	660139	480063	178071	1772	134
Uttaranchal	3	0	3	2	1	1254023	1050435	3915	5524	625934	431516	193102	14100	341
Uttar Pradesh	4	0	4	3	1	474292	246294	11132	17635	935564	652452	259463	186809	2070
West Bengal	4	0	4	3	1	297123	165388	4615	24593	1049372	772829	266183	172475	1796
Andaman & N.Islands	4	1	5	4	1	640160	1192348	21813	114422	2098710	1483514	614427	541	70
Chandigarh	3	0	4	3	1	2732177	3472033	35143	18568	941166	482197	421886	662	21
Dadra & Nagar Haveli	4	0	4	2	2	87240	260632	2173	89876	979736	486180	490719	255	15
Daman & Diu	3	0	3	2	1	45698	204424	3554	0	410787	216189	194598	141	12
Lakshadweep	2	0	2	1	1	150183	41667	90517	21000	357440	225951	131489	26	6
Puducherry	3	1	4	3	1	288617	442583	11376	25821	541964	310566	229990	4169	87
all-India	4	1	5	4	1	614443	452905	20135	50278	1156752	756536	392660	1803426	20042

Table 39: Value of key characteristics per enterprise for each State/UT

State / UT	Broad activity category: Trade										Sector: urban										Enterprise type: Estt	
	Average no. of workers (0.0)										Value per enterprise										no. of enterprises	
	male	female	All	hired	non-hired	owned	hired	net addition	Out-standing loans(Rs.)	Total receipts (Rs.)	Total operating expenses (Rs.)	GVA (Rs.)	estimated	sample								
(2)	(3)	(4)	(5)	(6)	(7)	(8)	(9)	(10)	(11)	(12)	(13)	(14)	(15)									
Andhra Pradesh	3	0	4	2	1	347251	807424	12589	73957	4222257	3723720	470370	179293	1577								
Arunachal Pradesh	3	0	3	2	1	61209	266936	494	1566	1996720	1128351	865543	1916	89								
Assam	3	0	3	2	1	184702	402609	148	9242	2563671	2236544	325698	48930	795								
Bihar	3	0	3	2	1	229683	209422	398	43807	2807836	2463437	335131	36036	863								
Chhattisgarh	3	0	3	2	1	451997	170688	747	23223	2095149	1776762	317946	46691	434								
Delhi	3	0	3	2	1	1208496	967044	23201	13079	3006965	2482834	518515	204144	1335								
Goa	3	1	3	2	1	669804	566367	280	90545	3100433	2818813	281617	4839	55								
Gujarat	4	0	4	2	1	755188	469882	8704	198800	5350634	4924092	391255	139750	940								
Haryana	3	0	3	2	1	1078806	618435	4901	82774	2669155	2294597	371316	63311	702								
Himachal Pradesh	3	0	3	2	1	950277	1152804	12228	243318	5087270	4598412	412464	7654	294								
Jammu & Kashmir	3	0	3	2	1	1243585	839617	11637	120162	2396968	2029928	350159	20569	385								
Jharkhand	2	0	3	1	1	157884	164613	178	31294	1690293	1463344	225379	24372	448								
Karnataka	3	0	3	2	1	421271	1000797	12430	67558	4561631	4070315	465157	165648	1049								
Kerala	3	1	4	2	1	450643	568673	38285	269292	11456046	10674964	718174	88948	814								
Madhya Pradesh	3	0	3	2	1	594789	316004	1906	27625	3041887	2769245	271435	82931	1365								
Maharashtra	3	0	3	2	1	1133832	801578	11524	184019	4785221	4276886	487760	262503	1905								
Manipur	3	0	3	2	1	194195	173097	1352	1562	1892633	1638510	254124	807	51								
Meghalaya	3	0	3	2	1	60591	92684	775	937	2316850	1934884	377418	2583	104								
Mizoram	4	0	4	3	1	901214	196817	132	31426	3547774	2699503	848224	1159	68								
Nagaland	4	0	4	3	1	220017	253925	433	104977	1509771	1056876	444475	938	53								

NSS Report No. 549: Economic Characteristics of Unincorporated Non-agricultural Enterprises (Excluding Construction) in India

Table 39: Value of key characteristics per enterprise for each State/UT

State / UT	Broad activity category: Trade										Sector: urban										Enterprise type: Esst	
	Value per enterprise										Value per enterprise										no. of enterprises	
	Average no. of workers (0.0)					Fixed Assets (Rs.)					Out-standing loans(Rs.)	Total receipts (Rs.)	Total operating expenses (Rs.)	GVA (Rs.)	estimated	sample						
	male	female	All	hired	non-hired	owned	hired	net addition	Total receipts (Rs.)	Total operating expenses (Rs.)							GVA (Rs.)					
(2)	(3)	(4)	(5)	(6)	(7)	(8)	(9)	(10)	(11)	(12)	(13)	(14)	(15)									
Odisha	3	0	3	2	1	184761	447193	1524	91338	3111022	2763314	329787	39105	702								
Punjab	3	0	3	2	1	1004461	1074173	7709	180798	3328816	2927296	398033	89347	794								
Rajasthan	3	0	3	2	1	719178	768060	5439	47133	4485842	4114745	356229	75553	977								
Sikkim	2	0	3	1	1	606653	818140	2836	65737	3341472	2890800	425299	885	102								
Tamil Nadu	3	1	4	2	1	464282	761015	16676	70304	4061794	3526328	489829	237955	1809								
Tripura	3	0	3	2	1	206781	124877	1196	24012	1635739	1432697	193639	1676	116								
Uttaranchal	3	0	3	2	1	713511	353937	2204	18703	1922896	1685487	234491	17748	380								
Uttar Pradesh	3	0	3	2	1	459905	1045006	4560	72291	3529087	3206610	306700	215230	1938								
West Bengal	3	0	3	2	1	269997	497376	1203	33929	3271358	2926203	300814	248056	1729								
Andaman & N.Islands	3	1	4	2	1	535421	966544	14626	175213	3688334	3162420	523519	1036	94								
Chandigarh	4	0	5	3	2	10203751	3321829	2878	355828	8129488	7148727	864559	1932	37								
Dadra & Nagar Haveli	4	0	4	3	1	278155	231603	1391	57424	833241	470440	361662	748	25								
Daman & Diu	3	0	3	2	1	524333	608886	15797	104651	3275612	2873534	374419	294	24								
Lakshadweep	3	0	3	2	1	583160	36500	11650	16000	2446415	2143441	302974	44	10								
Puducherry	3	1	4	3	1	496937	782844	32488	97551	3009265	2582268	399525	3098	82								
all-India	3	0	3	2	1	640474	728795	10427	90318	4068836	3627758	416902	2315730	22145								

Table 39: Value of key characteristics per enterprise for each State/UT

State / UT	Broad activity category: Other Services										Sector: urban										Enterprise type: Estt				
	Average no. of workers (0.0)										Value per enterprise										no. of enterprises				
	male		female		All		hired		non-hired		Fixed Assets (Rs.)			Out-standing loans(Rs.)		Total receipts (Rs.)		Total operating expenses (Rs.)		GVA (Rs.)		estimated		sample	
	(2)	(3)	(4)	(5)	(6)	(7)	(8)	(9)	(10)	(11)	(12)	(13)	(14)	(15)											
Andhra Pradesh	4	1	5	4	1	828839	1071622	9113	64256	1047271	534100	502210	160486	2233											
Arunachal Pradesh	3	1	4	3	1	405670	186434	562	592	710731	343747	366984	796	76											
Assam	3	0	3	2	1	362127	158851	16591	35827	492063	271719	220062	19838	860											
Bihar	4	1	4	3	1	428928	237996	4853	17477	453577	197752	255420	40195	1052											
Chhattisgarh	4	0	4	3	1	683202	413536	10398	39589	771060	433287	337773	25676	490											
Delhi	4	1	4	3	1	1861342	1366356	26112	84595	1069962	374133	692630	158863	1691											
Goa	3	0	3	2	1	690782	195047	74881	91260	559441	251232	308201	5460	73											
Gujarat	4	1	5	3	1	1103289	414792	45802	60965	720532	369892	343450	125981	1097											
Haryana	3	1	4	3	1	1295119	1259974	29776	80512	983214	288011	694715	42702	799											
Himachal Pradesh	4	1	5	4	1	11619597	827934	52821	127675	930023	425205	502090	8291	455											
Jammu & Kashmir	4	1	5	4	1	1418682	1471746	53957	64828	1922358	777015	1141074	17758	445											
Jharkhand	3	0	4	3	1	955202	145800	8289	12072	534363	271328	262446	28197	618											
Karnataka	4	2	5	4	1	1642418	901911	144400	68109	1247014	529069	714279	170435	1458											
Kerala	3	2	5	4	1	1497765	590587	259809	211776	1241722	554778	681958	81018	1247											
Madhya Pradesh	4	1	5	3	1	706505	383559	10127	14387	506570	232067	273975	78774	1518											
Maharashtra	3	1	4	3	1	1249128	640821	24702	78500	994384	458766	530065	279195	2638											
Manipur	2	2	4	3	1	324284	61610	1828	6908	551975	357136	194813	2352	66											
Meghalaya	2	1	3	2	1	190190	50508	484	325	465118	283237	180962	2931	181											
Mizoram	4	4	8	7	1	6256722	477041	87419	59562	2506964	1204356	1292772	1414	134											
Nagaland	4	2	6	5	1	878593	353815	1403	3011	1133673	645920	487745	675	58											

NSS Report No. 549: Economic Characteristics of Unincorporated Non-agricultural Enterprises (Excluding Construction) in India

Table 39: Value of key characteristics per enterprise for each State/UT

State / UT	Broad activity category: Other Services										Sector: urban										Enterprise type: Estt	
	Value per enterprise										Value per enterprise										no. of enterprises	
	Average no. of workers (0.0)					Fixed Assets (Rs.)					Out-standing loans(Rs.)	Total receipts (Rs.)	Total operating expenses (Rs.)	GVA (Rs.)	estimated	sample						
	male	female	All	hired	non-hired	owned	hired	net addition	Total receipts (Rs.)	Total operating expenses (Rs.)							GVA (Rs.)					
(2)	(3)	(4)	(5)	(6)	(7)	(8)	(9)	(10)	(11)	(12)	(13)	(14)	(15)									
Odisha	4	1	5	3	1	994081	217168	15431	43992	624253	282161	338898	37428	1023								
Punjab	3	1	4	3	1	886295	453232	18279	32611	595363	250796	344322	51845	814								
Rajasthan	4	1	5	4	1	1397982	628167	37612	61964	798526	336534	461961	67216	1069								
Sikkim	3	1	4	3	1	2035346	1138076	59609	4593	1010294	487037	518895	921	147								
Tamil Nadu	4	2	5	4	1	1889881	700306	51235	213712	1028071	480650	545203	237581	2584								
Tripura	2	0	3	2	1	206551	60295	2977	1146	273752	131182	142435	1932	153								
Uttaranchal	3	1	4	3	1	3142836	1015829	21310	26572	587196	155526	431293	24167	662								
Uttar Pradesh	4	1	5	4	1	1353160	475263	14524	44715	806985	353858	450098	255455	2336								
West Bengal	5	1	5	4	1	418976	205081	6128	17569	630782	287227	342460	160357	1893								
Andaman & N.Islands	4	2	6	5	1	2204646	906518	71060	271089	1626341	741909	884433	849	100								
Chandigarh	4	1	5	4	1	1108656	3477113	1463	149614	1094023	344384	741209	3114	60								
Dadra & Nagar Haveli	5	2	7	6	1	2691951	256952	13837	158548	1454215	807506	646708	458	40								
Daman & Diu	5	1	5	4	1	1019790	1053154	19305	101194	1488960	990179	486759	496	48								
Lakshadweep	3	0	3	2	1	232063	30977	86848	15652	694808	359758	335050	67	15								
Puducherry	3	2	5	4	1	909483	663890	23442	50968	1152037	508377	642358	5664	163								
all-India	4	1	5	4	1	1316794	669450	43211	79359	907583	403693	500253	2098586	28296								

Table 39: Value of key characteristics per enterprise for each State/UT

State / UT	Sector: urban										Enterprise type: Esst			
	Broad activity category: All										no. of enterprises			
	Value per enterprise										estimated	sample		
(1)	Average no. of workers (0.0)			Fixed Assets (Rs.)			Out-standing loans(Rs.)	Total receipts (Rs.)	Total operating expenses (Rs.)	GVA (Rs.)	(14)	(15)		
(2)	male	female	All	hired	non-hired	owned	hired	net addition	(10)	(11)	(12)	(13)	(15)	
Andhra Pradesh	4	1	4	3	1	501276	790375	9623	61270	2171790	1719075	437570	476978	5345
Arunachal Pradesh	3	0	3	2	1	156392	227625	768	1190	1567647	857672	708131	3048	194
Assam	3	0	3	2	1	224127	299126	4081	15499	1843253	1537389	304929	83119	2162
Bihar	3	0	4	2	1	320054	213441	2291	24667	1399822	1116847	279310	97032	2542
Chhattisgarh	3	0	4	2	1	537438	247180	3773	26365	1531703	1211731	319518	81423	1154
Delhi	4	0	4	3	1	1330777	1087275	29037	36858	1848067	1288265	555656	496690	4421
Goa	3	1	3	2	1	659388	362342	32672	81700	1806857	1346506	460346	12555	162
Gujarat	4	1	5	4	1	818724	434451	38447	140467	2618069	2151592	450050	465258	2937
Haryana	3	0	4	2	1	1175249	896072	17686	99200	1925605	1425237	496680	139501	2234
Himachal Pradesh	3	1	4	3	1	5333469	877251	32914	170496	2569831	2097094	436201	20138	980
Jammu & Kashmir	3	0	4	3	1	1143327	977542	23884	78099	1911814	1289413	613004	50586	1168
Jharkhand	3	0	3	2	1	523889	147358	3997	18416	985160	748567	235691	61701	1345
Karnataka	3	1	4	3	1	906880	844479	66720	69919	2576791	2010446	552843	420796	3357
Kerala	3	1	4	3	1	850189	524421	114676	200810	5293256	4630776	633572	223006	2987
Madhya Pradesh	4	0	4	3	1	615933	317637	5258	19740	1589888	1326057	262983	201645	3665
Maharashtra	4	0	4	3	1	1043291	692563	14768	97290	2256215	1738138	507940	803110	6144
Manipur	2	2	4	3	1	271033	85810	1929	4352	896788	687477	209129	4023	163
Meghalaya	3	1	3	2	1	135015	84997	1104	1040	1359567	1072975	282987	6264	337
Mizoram	4	2	6	5	1	3046930	315604	37518	36811	2482132	1557259	920495	3308	277
Nagaland	4	1	5	4	1	493713	264829	790	54296	1315017	849408	461367	1865	128

NSS Report No. 549: Economic Characteristics of Unincorporated Non-agricultural Enterprises (Excluding Construction) in India

Table 39: Value of key characteristics per enterprise for each State/UT

State / UT	Broad activity category: All										Sector: urban										Enterprise type: Esst	
	Average no. of workers (0.0)										Value per enterprise										no. of enterprises	
	male	female	All	hired	non-hired	owned	hired	net addition	Out-standing loans(Rs.)	Total receipts (Rs.)	Total operating expenses (Rs.)	GVA (Rs.)	estimated	sample								
(2)	(3)	(4)	(5)	(6)	(7)	(8)	(9)	(10)	(11)	(12)	(13)	(14)	(15)									
Odisha	4	0	4	3	1	559276	309831	8296	63110	1827938	1489733	328522	90855	2202								
Punjab	4	0	4	3	1	982983	652058	24050	88389	1936025	1579524	353665	218269	2352								
Rajasthan	4	0	4	3	1	927872	602374	19021	46795	2236653	1830179	400864	211438	2869								
Sikkim	3	1	4	2	1	1198290	919478	28210	36437	2002810	1536195	453075	2035	296								
Tamil Nadu	4	1	5	3	1	1022481	651770	30116	115730	2074436	1571448	485174	719726	6605								
Tripura	3	0	3	2	1	196068	79391	2838	8527	825356	651593	170124	5380	403								
Uttaranchal	3	1	4	2	1	1897679	814829	10878	18781	1020145	709746	308981	56015	1383								
Uttar Pradesh	4	0	4	3	1	811048	596712	10298	46048	1734594	1372540	348993	657495	6344								
West Bengal	4	0	4	3	1	319177	318114	3576	26641	1882671	1558330	302028	580887	5418								
Andaman & N.Islands	4	1	5	4	1	1142879	995916	35977	195199	2612163	1940878	670090	2426	264								
Chandigarh	4	1	5	4	1	4375763	3423958	5848	204221	3457888	2663724	745928	5708	118								
Dadra & Nagar Haveli	4	1	5	4	1	1001266	244609	5428	94772	1053382	578811	473493	1461	80								
Daman & Diu	4	0	4	3	1	715755	784274	15812	86964	1890226	1468057	407027	931	84								
Lakshadweep	3	0	3	2	1	328435	34787	63551	16787	1189223	903389	285834	137	31								
Puducherry	3	1	4	3	1	610494	621042	21719	54021	1400298	941449	451243	12931	332								
all-India	4	1	4	3	1	861193	628745	24308	75006	2157227	1706801	438003	6217743	70483								

Table 39: Value of key characteristics per enterprise for each State/UT

State / UT	Broad activity category: Manufacturing										Sector: urban										Enterprise type: All	
	Value per enterprise										Value per enterprise										no. of enterprises	
	Average no. of workers (0.0)					Fixed Assets (Rs.)					Out-standing loans(Rs.)	Total receipts (Rs.)	Total operating expenses (Rs.)	GVA (Rs.)	estimated	sample						
	male	female	All	hired	non-hired	owned	hired	net addition	Total receipts (Rs.)	Total operating expenses (Rs.)							GVA (Rs.)					
(2)	(3)	(4)	(5)	(6)	(7)	(8)	(9)	(10)	(11)	(12)	(13)	(14)	(15)									
Andhra Pradesh	1	1	2	1	1	120893	143925	2403	13621	252573	141700	110189	621600	4035								
Arunachal Pradesh	3	0	3	2	1	85570	105491	1710	283	1101033	572798	527864	554	56								
Assam	2	0	3	1	1	147519	93510	105	4430	732340	519877	212387	28640	848								
Bihar	2	0	2	1	2	138153	94017	247	2082	395348	265391	129839	72328	1646								
Chhattisgarh	1	1	2	1	1	162661	44047	1147	1369	219774	135027	84387	45616	623								
Delhi	3	0	4	2	1	701334	726721	35386	12236	780788	436224	342506	198921	1987								
Goa	2	0	2	1	1	308061	166312	319	21915	1020518	419265	601253	4815	73								
Gujarat	1	1	2	1	1	219899	154610	9721	26442	395031	256382	137076	1147838	2346								
Haryana	2	0	2	1	1	511252	418193	9000	48888	673221	462901	207669	108788	1475								
Himachal Pradesh	2	0	3	1	2	379103	289526	13055	46679	583821	376493	196144	11716	484								
Jammu & Kashmir	1	1	2	0	1	205485	115254	331	4204	290435	195020	94777	82862	822								
Jharkhand	2	0	2	1	1	93783	55813	313	898	240604	144256	96309	38559	764								
Karnataka	1	1	2	1	1	146860	163589	4958	22493	506189	357373	145538	324103	2094								
Kerala	1	1	2	1	1	220668	142678	7650	24041	426200	258107	165345	167849	1971								
Madhya Pradesh	1	1	2	0	2	131236	47667	414	1914	158147	99777	58281	340130	2872								
Maharashtra	2	1	3	1	1	360331	285439	4769	12760	478861	261086	215935	755955	4224								
Manipur	0	1	2	0	1	73162	8909	191	66	164203	108216	55932	12448	304								
Meghalaya	2	0	3	2	1	124749	108503	2216	2130	871609	650384	216083	1583	99								
Mizoram	2	1	2	1	1	181891	134413	231	1972	550749	351703	198679	1676	156								
Nagaland	1	1	2	1	1	132767	23357	96	935	278167	154935	123223	1357	112								

NSS Report No. 549: Economic Characteristics of Unincorporated Non-agricultural Enterprises (Excluding Construction) in India

Table 39: Value of key characteristics per enterprise for each State/UT

State / UT	Broad activity category: Manufacturing										Sector: urban										Enterprise type: All	
	Average no. of workers (0.0)										Value per enterprise										no. of enterprises	
	male	female	All	hired	non-hired	owned	hired	net addition	Out-standing loans(Rs.)	Total receipts (Rs.)	Total operating expenses (Rs.)	GVA (Rs.)	estimated	sample								
(2)	(3)	(4)	(5)	(6)	(7)	(8)	(9)	(10)	(11)	(12)	(13)	(14)	(15)									
Odisha	2	1	2	1	2	140685	61995	2117	8477	404200	303682	99632	67116	1373								
Punjab	2	0	2	1	1	480092	188112	17508	8871	500992	349998	149622	225688	1518								
Rajasthan	2	1	2	1	2	273575	160942	4379	7490	370239	234705	135336	312725	2164								
Sikkim	2	0	2	1	1	71596	306955	586	27367	527317	320786	203913	429	84								
Tamil Nadu	1	1	2	1	1	250827	181257	7576	17979	361507	217406	142544	971091	4987								
Tripura	1	1	2	0	1	68638	32491	1201	557	293149	214284	78235	7646	336								
Uttaranchal	2	0	2	1	1	711201	594095	2301	3033	385588	254943	129986	28131	646								
Uttar Pradesh	2	1	2	1	2	169970	94998	3098	3828	275828	180687	90126	892130	5408								
West Bengal	2	1	2	1	1	119846	60076	1471	7284	364227	260480	100744	602306	3604								
Andaman & N. Islands	3	1	4	2	1	387858	769796	13722	67479	1303893	909873	393580	946	122								
Chandigarh	1	1	2	0	1	625806	604661	5242	2868	194443	93191	95749	4461	94								
Dadra & Nagar Haveli	2	0	2	1	1	77716	148823	1091	36444	455524	210911	243463	628	36								
Daman & Diu	1	1	1	0	1	26180	108204	415	0	74016	34032	39985	1364	47								
Lakshadweep	1	2	3	0	2	62212	14473	19412	6205	122584	70430	52154	149	32								
Puducherry	1	1	2	1	1	140043	197458	12776	8372	214979	117182	97347	13041	232								
all-India	2	1	2	1	1	235453	170702	6248	14103	379342	239002	138314	7095188	47674								

Table 39: Value of key characteristics per enterprise for each State/UT

State / UT	Broad activity category: Trade										Sector: urban										Enterprise type: All	
	Average no. of workers (0.0)										Value per enterprise										no. of enterprises	
	male	female	All	hired	non-hired	owned	hired	net addition	Out-standing loans(Rs.)	Total receipts (Rs.)	Total operating expenses (Rs.)	GVA (Rs.)	estimated	sample								
(2)	(3)	(4)	(5)	(6)	(7)	(8)	(9)	(10)	(11)	(12)	(13)	(14)	(15)									
Andhra Pradesh	2	0	2	1	1	155562	383980	3740	24251	1433082	1235069	189533	753680	4211								
Arunachal Pradesh	2	0	2	1	1	37928	176142	246	869	1167337	661421	504404	7536	255								
Assam	2	0	2	1	1	140617	211592	129	4154	1342307	1156400	185215	126532	1620								
Bihar	2	0	2	0	1	95946	113197	123	8462	886602	745822	139203	231186	2585								
Chhattisgarh	2	0	2	1	2	277073	93846	1024	9609	1073796	896808	176815	119205	1043								
Delhi	2	0	2	1	1	720235	551054	13903	7042	1581062	1291774	286253	508552	2907								
Goa	2	0	2	1	1	438281	421246	192	48488	1869988	1670333	199132	10992	119								
Gujarat	2	0	2	0	1	299486	176604	4232	38644	1404302	1265269	132851	811783	2617								
Haryana	2	0	2	0	1	529009	319608	2157	24169	1131993	960791	170275	263465	1772								
Himachal Pradesh	2	0	2	0	1	375640	644727	3291	69369	1631493	1434242	176345	31506	618								
Jammu & Kashmir	2	0	2	0	1	449303	408529	14397	48313	1153565	969366	178510	103960	922								
Jharkhand	1	0	1	0	1	90400	75558	903	6379	672974	559411	113223	138180	1241								
Karnataka	2	0	2	1	1	193167	776129	8019	28309	1827457	1592228	226523	559714	2535								
Kerala	2	0	2	1	1	309216	338977	19089	118916	5164637	4766208	372473	220873	1892								
Madhya Pradesh	2	0	2	0	1	210866	106867	1000	5512	859573	748731	110590	517343	3739								
Maharashtra	2	0	2	0	1	448567	333925	8013	47957	1549438	1348651	195113	1239499	5200								
Manipur	1	1	1	0	1	69726	52704	118	320	437905	369821	68084	25499	383								
Meghalaya	1	1	2	1	1	35419	58288	281	671	1212109	1017497	192820	8395	311								
Mizoram	1	1	2	1	1	322429	155699	266	8381	1366013	1073110	290987	6999	299								
Nagaland	1	0	2	1	1	79480	103144	289	20975	610571	448290	160678	5148	226								

NSS Report No. 549: Economic Characteristics of Unincorporated Non-agricultural Enterprises (Excluding Construction) in India

Table 39: Value of key characteristics per enterprise for each State/UT

State / UT	Sector: urban										Enterprise type: All			
	Broad activity category: Trade										no. of enterprises			
	Value per enterprise										estimated	sample		
(1)	Average no. of workers (0.0)			Fixed Assets (Rs.)			(10)	(11)	(12)	(13)	(14)	(15)		
	(2)	(3)	(4)	(5)	(6)	(7)							(8)	(9)
male	female	All	hired	non-hired	owned	hired	net addition	Total receipts (Rs.)	Total operating expenses (Rs.)	GVA (Rs.)	estimated	sample		
Odisha	1	0	2	0	1	89315	130800	990	24448	973817	850792	119526	208718	1853
Punjab	2	0	2	1	1	497768	396980	11908	48788	1253575	1070848	181274	373314	1703
Rajasthan	2	0	2	0	1	337029	290283	3693	12337	1520871	1362705	154998	376338	2431
Sikkim	1	1	2	0	2	99762	424455	959	10178	970807	811624	154808	7326	212
Tamil Nadu	1	0	2	1	1	209770	341375	10166	28071	1550861	1330897	206500	843304	4636
Tripura	1	0	1	0	1	69494	41447	295	2509	493918	426082	66938	20339	453
Uttaranchal	2	0	2	0	1	344862	223194	2241	8875	911255	791712	118855	76953	869
Uttar Pradesh	2	0	2	0	1	170972	311247	2428	11387	1225956	1107177	114273	1524926	6140
West Bengal	2	0	2	1	1	146948	187512	553	10303	1191492	1055427	125069	1023434	4414
Andaman & N.Islands	2	1	2	1	1	292906	456690	5310	67216	1668215	1403882	263467	2908	183
Chandigarh	1	0	2	0	1	1103326	402952	282	31118	1048231	900660	137171	22107	155
Dadra & Nagar Haveli	3	0	3	2	2	199337	216463	2832	40408	765950	500032	265218	1217	53
Daman & Diu	1	0	2	0	1	170455	304798	7193	31983	1024545	861442	158122	1634	56
Lakshadweep	2	0	2	0	1	350065	36647	67688	9619	1444653	1260844	183809	210	43
Puducherry	1	1	2	1	1	188327	310405	12929	29367	1049012	891913	150705	13314	228
all-India	2	0	2	0	1	278590	313945	5325	25345	1419016	1243435	169184	10186086	57924

Table 39: Value of key characteristics per enterprise for each State/UT

State / UT	Broad activity category: Other Services										Sector: urban										Enterprise type: All				
	Average no. of workers (0.0)										Value per enterprise										no. of enterprises				
	male		female		All		hired		non-hired		Fixed Assets (Rs.)			Out-standing loans(Rs.)		Total receipts (Rs.)		Total operating expenses (Rs.)		GVA (Rs.)		estimated		sample	
	(2)	(3)	(4)	(5)	(6)	(7)	(8)	(9)	(10)	(11)	(12)	(13)	(14)	(15)											
Andhra Pradesh	1	1	2	1	2	246033	262035	2659	17777	289843	139354	148595	931841	5190											
Arunachal Pradesh	2	1	3	1	1	223693	127387	273	1997	476744	246436	230308	1682	141											
Assam	2	0	2	1	1	186542	79303	4842	11401	230467	116973	113393	70898	1718											
Bihar	2	0	2	1	1	150719	99522	1085	3904	190310	78616	111599	189804	2847											
Chhattisgarh	2	0	2	1	1	275643	147190	4759	11783	294599	155758	138840	93959	1103											
Delhi	2	0	2	1	1	968165	698101	13203	35464	548519	194390	352818	388855	3182											
Goa	2	0	2	1	1	698010	90243	34505	74340	332826	154376	178446	11881	145											
Gujarat	1	0	2	1	1	306732	137917	9202	14652	227848	110399	116224	746675	2908											
Haryana	1	0	2	1	1	390283	383733	6178	18062	293676	97706	195883	248425	1959											
Himachal Pradesh	2	0	2	1	1	3686074	464399	22869	41265	398766	186914	210753	27677	834											
Jammu & Kashmir	2	0	2	1	1	1287324	594242	20240	24746	705210	294164	409748	59806	965											
Jharkhand	2	0	2	1	1	288538	55259	1956	4897	213869	100298	113439	127947	1455											
Karnataka	2	1	3	1	1	664613	390820	57914	27843	538711	240640	296833	515782	3051											
Kerala	2	1	2	1	1	545726	216717	79728	70587	459691	202782	255493	290160	2597											
Madhya Pradesh	2	0	2	1	1	217495	126147	2423	4606	175600	78162	97329	407852	3990											
Maharashtra	2	0	2	1	1	446671	244271	8999	23568	344240	156441	186519	1235090	6316											
Manipur	1	1	2	1	1	279554	19521	990	1543	221565	121089	100404	12349	356											
Meghalaya	1	1	2	1	1	216129	43636	376	4974	372805	233275	138712	5820	346											
Mizoram	2	2	4	3	1	2204987	188832	29719	24627	1025112	504684	517095	4176	328											
Nagaland	2	1	2	1	1	351047	99779	356	5670	366790	191653	175135	3161	207											

NSS Report No. 549: Economic Characteristics of Unincorporated Non-agricultural Enterprises (Excluding Construction) in India

Table 39: Value of key characteristics per enterprise for each State/UT

State / UT	Broad activity category: Other Services										Sector: urban										Enterprise type: All							
	Average no. of workers (0.0)										Value per enterprise										no. of enterprises							
	male		female		All		hired		non-hired		Fixed Assets (Rs.)			Out-standing loans(Rs.)			Total receipts (Rs.)			Total operating expenses (Rs.)			GVA (Rs.)		estimated		sample	
	(2)	(3)	(4)	(5)	(6)	(7)	(8)	(9)	(10)	(11)	(12)	(13)	(14)	(15)	(16)	(17)	(18)	(19)	(20)	(21)	(22)	(23)	(24)	(25)	(26)	(27)	(28)	
Odisha	2	1	2	1	2	378121	73596	4815	11481	214599	95296	118647	182699	2231														
Punjab	1	0	2	1	1	326405	212214	7112	6809	210550	83693	126808	282247	1850														
Rajasthan	2	0	2	1	1	432710	200912	9656	13401	275312	125506	149800	353370	2654														
Sikkim	2	1	2	1	1	1875377	393120	16418	5905	400583	167129	232128	3345	270														
Tamil Nadu	2	1	2	1	1	553822	261283	16356	59812	379347	182383	196414	978936	5734														
Tripura	1	0	1	0	1	67397	29193	545	587	119391	51099	68278	17754	524														
Uttaranchal	2	0	2	1	1	1241987	474850	8261	10452	293054	92710	200207	66661	1193														
Uttar Pradesh	2	0	2	1	1	455830	155828	4482	9588	245888	107836	137422	1241189	6614														
West Bengal	2	0	2	1	1	136182	66228	2463	5344	191562	88974	102401	946138	4792														
Andaman & N.Islands	2	1	3	2	1	753138	380137	28636	92008	675757	322140	353618	2751	219														
Chandigarh	2	0	2	1	1	210333	544037	345	19945	230219	78357	150752	23667	219														
Dadra & Nagar Haveli	2	1	3	2	1	953988	148462	7062	53032	580557	306361	274196	1392	87														
Daman & Diu	2	1	3	2	1	554238	498483	9636	43948	761395	511774	244112	1199	82														
Lakshadweep	1	0	2	0	1	191729	18550	44256	6349	308565	168207	140358	367	56														
Puducherry	1	1	2	1	1	257624	207640	11445	19558	355970	166244	189435	25380	338														
all-India	2	0	2	1	1	424949	225022	12209	21568	305781	136737	168229	9500939	66501														

Table 39: Value of key characteristics per enterprise for each State/UT

State / UT	Broad activity category: All										Sector: urban										Enterprise type: All	
	Value per enterprise										Value per enterprise										no. of enterprises	
	Average no. of workers (0.0)			Fixed Assets (Rs.)			Out-standing loans(Rs.)				Total receipts (Rs.)		Total operating expenses (Rs.)		GVA (Rs.)		estimated		sample			
	male	female	All	hired	non-hired	owned	hired	net addition	(10)	(11)	(12)	(13)	(14)	(15)	(16)	(17)	(18)	(19)	(20)			
(1)	(2)	(3)	(4)	(5)	(6)	(7)	(8)	(9)	(10)	(11)	(12)	(13)	(14)	(15)	(16)	(17)	(18)	(19)	(20)			
Andhra Pradesh	1	1	2	1	1	182762	270049	2943	18772	653270	497929	151620	2307121	13436								
Arunachal Pradesh	2	0	2	1	1	72607	163747	333	1030	1044693	584959	458546	9772	452								
Assam	2	0	2	1	1	155894	155145	1604	6462	916347	749785	166133	226070	4186								
Bihar	2	0	2	0	1	123208	105123	511	5773	546677	418675	127210	493318	7078								
Chhattisgarh	2	0	2	1	1	256386	104436	2402	8946	640340	493463	146734	258781	2769								
Delhi	2	0	3	1	1	804743	635084	17553	18065	1069627	747311	320070	1096328	8076								
Goa	2	0	2	1	1	527089	234874	14938	54960	1062642	802248	260185	27688	337								
Gujarat	1	1	2	1	1	267729	156602	7931	26849	651646	518732	130056	2706295	7871								
Haryana	2	0	2	1	1	470372	362553	4966	26057	716048	528076	187079	620679	5206								
Himachal Pradesh	2	0	2	1	1	1668539	515635	12548	54648	977138	772522	193049	70899	1936								
Jammu & Kashmir	1	0	2	1	1	570602	355029	11088	27779	754847	545468	206452	246629	2709								
Jharkhand	1	0	2	0	1	174032	64535	1271	5063	425464	314076	111173	304686	3460								
Karnataka	2	1	2	1	1	356182	492289	25697	26791	1046563	808186	233680	1399599	7680								
Kerala	2	1	2	1	1	388409	238188	42178	74803	1982155	1701161	271264	678881	6460								
Madhya Pradesh	1	0	2	0	1	191597	97168	1301	4253	450559	358142	92254	1265325	10601								
Maharashtra	2	0	2	1	1	427195	288303	7631	30397	838153	638357	196700	3230543	15740								
Manipur	1	1	1	0	1	122093	33718	350	557	317048	244005	73012	50296	1043								
Meghalaya	1	1	2	1	1	110946	57921	510	2403	868776	691791	175216	15798	756								
Mizoram	2	1	3	1	1	915844	163689	9832	12824	1148885	794290	352421	12852	783								
Nagaland	1	1	2	1	1	175771	90846	284	13157	484194	323189	160149	9665	545								

NSS Report No. 549: Economic Characteristics of Unincorporated Non-agricultural Enterprises (Excluding Construction) in India

Table 39: Value of key characteristics per enterprise for each State/UT

State / UT	Broad activity category: All										Sector: urban										Enterprise type: All						
	Value per enterprise										Value per enterprise										no. of enterprises						
	Average no. of workers (0.0)		Fixed Assets (Rs.)			Out-standing loans(Rs.)		Total receipts (Rs.)	Total operating expenses (Rs.)	GVA (Rs.)	no. of enterprises		Average no. of workers (0.0)		Fixed Assets (Rs.)			Out-standing loans(Rs.)		Total receipts (Rs.)	Total operating expenses (Rs.)	GVA (Rs.)	estimated	sample			
male	female	All	hired	non-hired	owned	hired	net addition	(10)	(11)	(12)	(13)	(14)	(15)	(2)	(3)	(4)	(5)	(6)	(7)	(8)	(9)	(10)	(11)	(12)	(13)	(14)	(15)
Odisha	2	0	2	1	1	211907	97937	2679	16944	587937	469689	116264	458534	5457													
Punjab	2	0	2	1	1	438357	284312	11806	25120	726778	570072	155723	881248	5071													
Rajasthan	2	0	2	1	1	350427	221186	5920	11244	753460	604918	147337	1042433	7249													
Sikkim	1	1	2	0	1	633829	410474	5604	9554	781821	598424	180008	11100	566													
Tamil Nadu	1	1	2	1	1	344618	257642	11435	35687	726824	541294	180731	2793330	15357													
Tripura	1	0	1	0	1	68537	35193	543	1436	314977	245121	69347	45739	1313													
Uttaranchal	2	0	2	1	1	753077	381623	4587	8530	585205	432482	152254	171745	2708													
Uttar Pradesh	2	0	2	1	1	267376	205780	3288	8933	661727	542174	116238	3658245	18162													
West Bengal	2	0	2	1	1	136641	113050	1471	7772	629903	513722	111033	2571877	12810													
Andaman & N.Islands	2	1	3	1	1	498178	469672	16229	77579	1202699	882601	319654	6606	524													
Chandigarh	1	0	2	0	1	640208	487334	752	23345	587021	441543	139891	50235	468													
Dadra & Nagar Haveli	3	1	3	2	1	500245	174098	4313	45067	625996	360652	264857	3238	176													
Daman & Diu	1	1	2	1	1	233248	296272	5689	25011	640524	492699	144311	4197	185													
Lakshadweep	1	0	2	0	1	210983	22947	45943	7265	598972	464117	134855	726	131													
Puducherry	1	1	2	1	1	210152	231519	12162	19263	498779	340622	156255	51735	798													
all-India	2	0	2	1	1	319083	244451	8012	21027	748666	584740	160667	26782213	172099													

Table 39: Value of key characteristics per enterprise for each State/UT

State / UT	Broad activity category: Manufacturing										Sector: rural + urban				Enterprise type: OAE	
	Value per enterprise										Total receipts (Rs.)	Total operating expenses (Rs.)	GVA (Rs.)	no. of enterprises		
	Average no. of workers (0.0)		Fixed Assets (Rs.)			Out-standing loans(Rs.)		Value per enterprise						estimated	sample	
(1)	(2)	(3)	(4)	(5)	(6)	(7)	(8)	(9)	(10)	(11)	(12)	(13)	(14)	(15)		
	male	female	All	hired	non-hired	owned	hired	net addition								
Andhra Pradesh	1	1	1	0	1	48967	25743	800	2613	72137	32724	39393	1370167	5846		
Arunachal Pradesh	1	0	1	0	1	28855	50690	0	0	411810	255143	156532	840	123		
Assam	1	0	1	0	1	54476	7973	110	66	190557	127738	62772	157682	1416		
Bihar	1	0	2	0	1	59020	13053	45	353	124908	69161	55732	402530	2743		
Chhattisgarh	1	1	2	0	2	49009	5158	580	7377	61704	29174	32530	146423	1070		
Delhi	1	0	2	0	1	311723	294486	22012	3459	322751	200476	122207	68356	637		
Goa	1	0	1	0	1	99918	21963	326	23390	174111	101221	72890	4720	115		
Gujarat	0	1	1	0	1	111172	82701	628	505	76777	30062	46715	1176655	2755		
Haryana	1	0	1	0	1	144651	142324	1032	1625	163025	86776	76249	142844	1562		
Himachal Pradesh	1	0	1	0	1	97767	56050	1210	2412	100224	54812	45168	78870	908		
Jammu & Kashmir	1	0	1	0	1	106921	24984	161	1644	126205	64059	62132	193230	1169		
Jharkhand	1	1	2	0	2	35151	4389	37	76	61045	26581	34462	308116	1600		
Karnataka	1	1	1	0	1	58087	29062	831	1427	99243	58438	40337	741202	2738		
Kerala	0	1	1	0	1	55423	31766	1459	2286	80240	39540	40607	377636	3038		
Madhya Pradesh	1	1	2	0	2	57816	11806	142	203	58527	29561	28951	817241	4602		
Maharashtra	1	1	1	0	1	101682	49013	1905	2290	115616	65067	50336	1082062	4625		
Manipur	0	1	1	0	1	54643	1735	19	323	98566	61957	36592	39263	694		
Meghalaya	1	1	2	0	2	26795	2238	8	16	110562	57775	52703	14573	198		
Mizoram	1	0	1	0	1	69088	27184	304	692	173022	113270	59723	3116	350		
Nagaland	1	1	1	0	1	66712	3701	39	798	86274	44010	42262	6363	595		

NSS Report No. 549: Economic Characteristics of Unincorporated Non-agricultural Enterprises (Excluding Construction) in India

Table 39: Value of key characteristics per enterprise for each State/UT

State / UT	Broad activity category: Manufacturing										Sector: rural + urban				Enterprise type: OAE	
	Value per enterprise										Total receipts (Rs.)	Total operating expenses (Rs.)	GVA (Rs.)	no. of enterprises		
	Average no. of workers (0.0)		Fixed Assets (Rs.)			Out-standing loans(Rs.)		net addition						estimated	sample	
(1)	(2)	(3)	(4)	(5)	(6)	(7)	(8)	(9)	(10)	(11)	(12)	(13)	(14)	(15)		
Odisha	1	1	2	0	2	28148	4207	501	491	59760	29494	30266	557725	2494		
Punjab	1	1	1	0	1	135804	83158	1950	2285	100408	48545	51809	282031	1698		
Rajasthan	1	0	1	0	1	116376	63564	1139	597	136715	78075	58633	532637	2839		
Sikkim	1	0	1	0	1	30692	95087	274	0	100677	38228	62368	918	65		
Tamil Nadu	0	1	1	0	1	80177	47359	2470	2191	78454	35973	42421	1300580	5166		
Tripura	1	0	1	0	1	29311	12350	157	115	164150	109887	53868	60829	950		
Uttaranchal	1	0	1	0	1	90563	50539	767	1767	128264	79202	49063	69375	968		
Uttar Pradesh	1	1	2	0	2	60695	24808	791	244	66442	33251	33163	2041472	6811		
West Bengal	0	1	1	0	1	32518	3791	109	240	48906	26254	22629	2432478	4827		
Andaman & N.Islands	1	1	1	0	1	57309	75451	14455	2105	111776	69959	41817	2103	137		
Chandigarh	1	1	1	0	1	243913	125098	60	117	67967	25187	42780	4276	114		
Dadra & Nagar Haveli	1	1	2	0	2	87882	44972	860	46	106703	40857	65845	939	74		
Daman & Diu	1	1	1	0	1	30178	93154	1750	71	71030	37607	33422	1601	69		
Lakshadweep	0	2	3	0	3	75263	13095	4139	1222	104320	47421	56840	416	74		
Puducherry	0	1	1	0	1	71973	71407	13453	301	62829	28117	34712	10720	235		
all-India	1	1	1	0	1	67706	32890	961	1137	81154	41858	39232	14429989	63305		

Table 39: Value of key characteristics per enterprise for each State/UT

State / UT	Broad activity category: Trade										Sector: rural + urban										Enterprise type: OAE				
	Average no. of workers (0.0)										Value per enterprise										no. of enterprises				
	male		female		All		hired		non-hired		Fixed Assets (Rs.)			Out-standing loans(Rs.)		Total receipts (Rs.)		Total operating expenses (Rs.)		GVA (Rs.)		estimated		sample	
	(2)	(3)	(4)	(5)	(6)	(7)	(8)	(9)	(10)	(11)	(12)	(13)	(14)	(15)											
Andhra Pradesh	1	1	2	0	2	75147	126843	1191	6142	408242	333337	73530	1368005	6071											
Arunachal Pradesh	1	0	1	0	1	38495	74896	214	377	642731	419086	222285	14205	652											
Assam	1	0	1	0	1	45196	26466	316	268	407540	333309	74177	468815	2458											
Bihar	1	0	1	0	1	49879	31362	78	864	375906	300231	75356	903933	4059											
Chhattisgarh	1	0	2	0	2	95483	16434	1249	764	295938	238556	57382	245027	1548											
Delhi	1	0	1	0	1	386828	274554	7424	2899	615701	485231	129211	315283	1652											
Goa	1	0	1	0	1	137896	128300	56	6923	552650	477966	74313	15427	156											
Gujarat	1	0	1	0	1	163252	90610	3275	3955	485098	415690	69315	1011375	3280											
Haryana	1	0	1	0	1	258489	249307	2163	8294	534840	437851	96605	374578	2257											
Himachal Pradesh	1	0	1	0	1	203463	191274	1910	12555	441828	360340	79748	93020	973											
Jammu & Kashmir	1	0	1	0	1	198113	158873	7169	17649	584883	470977	112482	189123	1222											
Jharkhand	1	0	1	0	1	49469	20126	311	634	296566	235329	61217	426832	2109											
Karnataka	1	0	1	0	1	79654	350730	4115	9724	486127	398020	87333	795499	3078											
Kerala	1	0	1	0	1	135167	133303	4393	18842	752661	644264	107547	411589	3139											
Madhya Pradesh	1	0	1	0	1	105931	39486	569	942	341271	278179	63048	884158	5236											
Maharashtra	1	0	1	0	1	194998	137606	4898	10156	585738	485984	98572	1568495	5285											
Manipur	1	1	1	0	1	55562	29128	38	512	347861	282557	65280	54481	856											
Meghalaya	1	1	1	0	1	29464	12271	103	92	361045	297193	63724	34797	513											
Mizoram	1	1	2	0	2	155473	93377	204	2461	736218	586833	147952	9338	641											
Nagaland	1	0	1	0	1	60557	42660	122	1379	306425	229680	76707	11006	722											

Table 39: Value of key characteristics per enterprise for each State/UT

State / UT	Broad activity category: Trade										Sector: rural + urban										Enterprise type: OAE	
	Average no. of workers (0.0)					Fixed Assets (Rs.)					Value per enterprise					no. of enterprises						
	male	female	All	hired	non-hired	owned	hired	net addition	Out-standing loans(Rs.)	Total receipts (Rs.)	Total operating expenses (Rs.)	GVA (Rs.)	estimated	sample								
(2)	(3)	(4)	(5)	(6)	(7)	(8)	(9)	(10)	(11)	(12)	(13)	(14)	(15)									
Odisha	1	0	1	0	1	32903	13575	342	2449	253059	212323	40675	1013968	2970								
Punjab	1	0	1	0	1	253783	137506	10750	5284	526357	428913	96887	448807	2005								
Rajasthan	1	0	1	0	1	164475	126821	3243	2750	579514	496486	82914	681730	3300								
Sikkim	1	1	2	0	2	127026	262833	1251	4900	494722	401447	92072	13389	269								
Tamil Nadu	1	0	1	0	1	94330	126906	5764	9173	507320	422986	83688	985594	5362								
Tripura	1	0	1	0	1	76468	7489	66	106	360225	307924	52231	186725	1091								
Uttaranchal	1	0	1	0	1	176093	111527	2385	3987	480104	411480	68616	152273	1282								
Uttar Pradesh	1	0	1	0	1	81446	98839	1401	1399	491456	433676	56650	3160665	8738								
West Bengal	1	0	1	0	1	72186	39511	297	2481	442501	383265	59064	1941603	5996								
Andaman & N.Islands	1	1	2	0	2	118203	149001	8470	34099	567099	457184	109907	4761	227								
Chandigarh	1	0	1	0	1	219231	176905	43	242	381972	310193	71535	21949	161								
Dadra & Nagar Haveli	1	1	2	0	2	100370	173096	6000	15060	479581	387333	92248	1961	102								
Daman & Diu	1	0	1	0	1	68900	271685	5672	10966	587479	478246	109233	2590	70								
Lakshadweep	1	0	1	0	1	302392	45449	36497	14961	936009	807700	128309	404	78								
Puducherry	1	1	2	0	2	93591	140517	7205	8305	440789	369190	71597	12840	230								
all-India	1	0	1	0	1	111143	103389	2367	4531	463895	390436	72834	17824242	77788								

Table 39: Value of key characteristics per enterprise for each State/UT

State / UT	Broad activity category: Other Services										Sector: rural + urban					Enterprise type: OAE	
	Value per enterprise										Total receipts (Rs.)	Total operating expenses (Rs.)	GVA (Rs.)	no. of enterprises			
	Average no. of workers (0.0)			Fixed Assets (Rs.)			Out-standing loans(Rs.)	Total receipts (Rs.)	Total operating expenses (Rs.)	GVA (Rs.)				estimated	sample		
	male	female	All	hired	non-hired	owned					hired	net addition					
(2)	(3)	(4)	(5)	(6)	(7)	(8)	(9)	(10)	(11)	(12)	(13)	(14)	(15)				
Andhra Pradesh	1	2	2	0	2	81596	43235	1570	19430	92637	42845	49778	2138767	6665			
Arunachal Pradesh	1	0	2	0	1	625521	60324	48	1617	250740	143375	107342	2115	271			
Assam	1	0	1	0	1	56092	14546	217	725	104095	47843	56247	315273	2227			
Bihar	1	0	1	0	1	46987	20792	61	2168	92613	36982	55622	805295	4007			
Chhattisgarh	1	0	2	0	2	83763	22349	6476	680	86643	40691	45951	171045	1353			
Delhi	1	0	1	0	1	346938	236826	4190	1543	188265	70265	117992	235741	1567			
Goa	1	0	1	0	1	432523	2293	73	38906	138447	81871	56575	15467	190			
Gujarat	1	0	1	0	1	127452	68437	1927	6144	125127	59238	65878	884937	3287			
Haryana	1	0	1	0	1	162031	163186	2617	5788	142623	60320	82300	341271	2288			
Himachal Pradesh	1	0	1	0	1	234521	98459	17045	29105	113273	59167	53945	119860	1095			
Jammu & Kashmir	1	0	1	0	1	603454	107930	2267	12339	177121	86087	91016	104853	1139			
Jharkhand	1	0	1	0	1	66550	11388	85	4490	96401	43386	53014	325767	2105			
Karnataka	1	0	1	0	1	142356	73634	8519	20877	146123	77958	68148	764547	3292			
Kerala	1	1	2	0	2	128547	53825	7583	14878	147392	68059	79311	623843	3629			
Madhya Pradesh	1	0	1	0	1	83455	40996	687	2055	82160	36415	45739	600747	4773			
Maharashtra	1	0	1	0	1	158235	86700	3632	9202	132683	61178	71485	1557125	5684			
Manipur	1	0	1	0	1	163302	16588	364	222	136686	64818	71829	23739	697			
Meghalaya	1	1	1	0	1	128183	7401	65	2296	180061	117232	62166	21919	398			
Mizoram	1	0	1	0	1	155302	29734	784	6148	267778	145741	122034	4201	398			
Nagaland	1	0	1	0	1	231583	15547	76	4109	181758	77383	104341	6259	588			

Table 39: Value of key characteristics per enterprise for each State/UT

State / UT	Broad activity category: Other Services										Sector: rural + urban				Enterprise type: OAE	
	Value per enterprise										Total receipts (Rs.)	Total operating expenses (Rs.)	GVA (Rs.)	no. of enterprises		
	Average no. of workers (0.0)			Fixed Assets (Rs.)			Out-standing loans(Rs.)	Total receipts (Rs.)	Total operating expenses (Rs.)	GVA (Rs.)				estimated	sample	
	male	female	All	hired	non-hired	owned					hired	net addition				
(2)	(3)	(4)	(5)	(6)	(7)	(8)	(9)	(10)	(11)	(12)	(13)	(14)	(15)			
Odisha	1	2	2	0	2	72667	15007	1290	10560	67738	31002	36736	654489	2954		
Punjab	1	0	1	0	1	167887	110107	3736	1523	113807	46392	67412	409840	2130		
Rajasthan	1	0	1	0	1	171019	91237	4830	14172	148234	76797	71436	607373	3274		
Sikkim	1	1	2	0	2	1139754	68968	5998	10723	144851	59663	85100	9018	278		
Tamil Nadu	1	1	1	0	1	102269	85521	4621	12759	146443	75383	71049	1228997	5849		
Tripura	1	0	1	0	1	60817	7889	191	550	81265	36076	45174	106083	1057		
Uttaranchal	1	0	1	0	1	132953	86977	1483	5930	119790	54872	64916	139790	1410		
Uttar Pradesh	1	0	1	0	1	133688	44421	1685	1084	83016	36501	46510	2247203	8166		
West Bengal	1	0	1	0	1	51429	18245	818	2090	76862	34707	42154	2036092	6353		
Andaman & N.Islands	1	1	2	0	2	121960	131654	6923	17333	229878	130803	99075	4339	248		
Chandigarh	1	0	1	0	1	85361	102442	164	322	102433	39008	63424	22559	205		
Dadra & Nagar Haveli	1	0	1	0	1	97006	54850	2521	1050	129643	61560	68083	3085	117		
Daman & Diu	1	0	1	0	1	150964	91097	2544	3798	339991	266220	73411	1789	81		
Lakshadweep	1	0	1	0	1	158720	19562	20100	7604	178310	88337	89973	729	86		
Puducherry	1	1	1	0	1	71701	72352	7988	11455	135088	75616	59472	22099	266		
all-India	1	0	1	0	1	114806	56647	2704	8398	108574	50520	58043	16556256	78127		

Table 39: Value of key characteristics per enterprise for each State/UT

State / UT	Broad activity category: All													Sector: rural + urban		Enterprise type: OAE	
	Value per enterprise													no. of enterprises			
	Average no. of workers (0.0)			Fixed Assets (Rs.)			Out-standing loans(Rs.)	Total receipts (Rs.)	Total operating expenses (Rs.)	GVA (Rs.)	estimated	sample					
male	female	All	hired	non-hired	owned	hired							net addition				
(1)	(2)	(3)	(4)	(5)	(6)	(7)	(8)	(9)	(10)	(11)	(12)	(13)	(14)	(15)			
Andhra Pradesh	1	1	2	0	2	70620	61773	1247	10978	175407	121486	53523	4876939	18582			
Arunachal Pradesh	1	0	1	0	1	110367	71915	183	511	583120	377083	204901	17160	1046			
Assam	1	0	1	0	1	50398	19379	249	387	269627	203325	66265	941770	6101			
Bihar	1	0	1	0	1	50519	23841	65	1263	220031	155799	64090	2111758	10809			
Chhattisgarh	1	0	2	0	2	79821	15297	2664	2460	171321	123884	47437	562495	3971			
Delhi	1	0	1	0	1	363357	262394	7803	2445	420685	295865	124168	619380	3856			
Goa	1	0	1	0	1	260820	59483	99	22996	322595	256014	66421	35614	461			
Gujarat	1	0	1	0	1	133001	81196	1873	3265	225087	165382	59672	3072967	9322			
Haryana	1	0	1	0	1	201217	197283	2156	6188	317109	229407	87533	858692	6107			
Himachal Pradesh	1	0	1	0	1	187649	116587	7939	16613	214500	154014	59799	291750	2976			
Jammu & Kashmir	1	0	1	0	1	249180	94808	3335	10158	315212	226757	87893	487206	3530			
Jharkhand	1	0	1	0	1	50556	12871	162	1656	166677	115742	50926	1060715	5814			
Karnataka	1	1	1	0	1	93539	155065	4521	10757	248557	182310	65822	2301249	9108			
Kerala	1	1	1	0	1	110933	71080	5017	12668	305744	228270	77192	1413069	9806			
Madhya Pradesh	1	0	1	0	1	82985	30054	448	970	173284	126833	46427	2302145	14611			
Maharashtra	1	0	1	0	1	157396	95984	3660	7780	297179	220533	76143	4207681	15594			
Manipur	1	1	1	0	1	77025	17439	98	390	221876	164835	57016	117483	2247			
Meghalaya	1	1	1	0	1	59271	8723	72	754	254194	192918	60992	71289	1109			
Mizoram	1	0	1	0	1	139267	64938	369	3060	512680	386964	124906	16656	1389			
Nagaland	1	0	1	0	1	107521	24986	87	1946	214114	139335	74752	23628	1905			

Table 39: Value of key characteristics per enterprise for each State/UT

State / UT	Broad activity category: All										Sector: rural + urban		Enterprise type: OAE	
	Value per enterprise										no. of enterprises		no. of enterprises	
	Average no. of workers (0.0)		Fixed Assets (Rs.)			Out-standing loans(Rs.)		Total receipts (Rs.)	Total operating expenses (Rs.)	GVA (Rs.)	estimated	sample		
(1)	(2)	(3)	(4)	(5)	(6)	(7)	(8)	(9)	(10)	(11)	(12)	(13)	(14)	(15)
	male	female	All	hired	non-hired	owned	hired	net addition						
Odisha	1	1	2	0	2	43402	11649	661	4343	150148	113211	36909	2226183	8418
Punjab	1	0	1	0	1	193751	114224	6054	3191	272814	197430	75151	1140678	5833
Rajasthan	1	0	1	0	1	152594	96462	3157	5929	306259	234226	71988	1821740	9413
Sikkim	1	1	2	0	2	514768	181280	3047	6958	343948	255013	88208	23325	612
Tamil Nadu	1	1	1	0	1	91869	83005	4146	7843	222472	158264	64001	3515171	16377
Tripura	1	0	1	0	1	63662	8445	119	241	242816	192311	50395	353636	3098
Uttaranchal	1	0	1	0	1	142991	90326	1726	4313	273216	209780	63432	361438	3660
Uttar Pradesh	1	0	1	0	1	91519	62135	1319	987	251770	204127	47155	7449341	23715
West Bengal	1	0	1	0	1	50540	19202	391	1506	177003	137075	39867	6410172	17176
Andaman & N.Islands	1	1	2	0	2	108228	128476	8994	21600	351020	258087	92930	11203	612
Chandigarh	1	0	1	0	1	159489	137930	101	268	225183	159809	65264	48783	480
Dadra & Nagar Haveli	1	0	1	0	1	96677	92043	3400	5483	240700	165050	75650	5986	293
Daman & Diu	1	0	1	0	1	83081	169864	3687	5905	375172	296845	78220	5979	220
Lakshadweep	1	1	2	0	2	173765	24575	20088	7808	356010	264925	91069	1548	238
Puducherry	1	1	1	0	1	77921	91299	9051	7951	204092	147023	57069	45659	731
all-India	1	0	1	0	1	99544	66692	2066	4839	230221	172087	57883	48810487	219220

Table 39: Value of key characteristics per enterprise for each State/UT

State / UT	Broad activity category: Manufacturing										Sector: rural + urban		Enterprise type: Est	
	Value per enterprise										no. of enterprises		no. of enterprises	
	Average no. of workers (0.0)		Fixed Assets (Rs.)			Out-standing loans(Rs.)		Total receipts (Rs.)	Total operating expenses (Rs.)	GVA (Rs.)	estimated	sample		
male	female	All	hired	non-hired	owned	hired	net addition	(10)	(11)	(12)	(13)	(14)	(15)	
(2)	(3)	(4)	(5)	(6)	(7)	(8)	(9)	(10)	(11)	(12)	(13)	(14)	(15)	
Andhra Pradesh	4	1	5	3	2	294925	291677	7029	678082	411561	263620	250165	3455	
Arunachal Pradesh	4	1	5	4	1	446992	107001	2114	2672227	1873157	789921	579	94	
Assam	3	0	3	2	1	114560	43028	853	636854	439411	197313	60877	969	
Bihar	3	0	3	2	1	220043	123572	376	559748	378866	180680	45550	953	
Chhattisgarh	5	1	5	4	1	1255918	103239	2053	2880677	2520280	355920	18255	407	
Delhi	5	0	5	4	1	900336	938706	40935	1003920	550433	450234	136342	1444	
Goa	3	0	4	2	1	428137	233308	0	1753877	944155	809722	4000	76	
Gujarat	6	1	7	5	1	722277	380806	71043	2072771	1517567	546622	240000	1769	
Haryana	5	1	6	5	1	1192486	1323626	22821	1583015	1081186	494530	46818	1086	
Himachal Pradesh	4	0	4	2	1	708829	359809	19769	2064999	1716079	328485	12522	470	
Jammu & Kashmir	3	0	3	2	1	476739	228727	835	956088	705647	243980	29874	725	
Jharkhand	3	1	4	3	1	97688	56904	443	434471	246133	187842	27117	613	
Karnataka	4	1	5	3	1	433322	326144	14034	1213428	821828	378254	119635	1283	
Kerala	3	1	4	3	1	501543	239254	32918	1266941	866617	393659	124444	2194	
Madhya Pradesh	4	1	5	3	1	357630	131820	1764	635537	423041	211039	66821	1224	
Maharashtra	5	1	6	4	1	696638	629809	9669	1098393	603707	489954	303181	1966	
Manipur	3	2	5	3	1	275404	38466	1378	923783	675605	247795	1751	103	
Meghalaya	2	1	3	2	1	105068	45029	5616	630060	433112	194769	4883	141	
Mizoram	3	1	3	2	1	276273	161809	1786	932639	609152	322894	887	108	
Nagaland	3	1	4	2	1	268891	30073	527	511643	282860	228219	799	100	

Table 39: Value of key characteristics per enterprise for each State/UT

State / UT	Broad activity category: Manufacturing										Sector: rural + urban		Enterprise type: Estt	
	Value per enterprise										no. of enterprises		no. of enterprises	
	Average no. of workers (0.0)			Fixed Assets (Rs.)			Out-standing loans(Rs.)	Total receipts (Rs.)	Total operating expenses (Rs.)	GVA (Rs.)	estimated	sample	no. of enterprises	
	male	female	All	hired	non-hired	owned							hired	net addition
(2)	(3)	(4)	(5)	(6)	(7)	(8)	(9)	(10)	(11)	(12)	(13)	(14)	(15)	
Odisha	3	0	4	3	1	313689	53995	7948	22007	689363	502284	185738	57453	928
Punjab	4	0	4	3	1	937005	249401	35364	26719	1073019	792298	277803	105290	1150
Rajasthan	4	0	4	3	1	787732	360120	21391	95617	1491146	1084064	399005	94721	1383
Sikkim	9	1	10	9	1	1301733	729860	16825	215618	9084427	7113756	1643267	272	53
Tamil Nadu	4	1	5	4	1	657509	380699	27308	62324	1066304	665299	394468	351661	4095
Tripura	3	0	3	2	1	121038	20209	1250	1409	579103	417240	161340	8951	502
Uttaranchal	3	0	3	2	1	796797	589582	3219	12872	644939	448246	190268	28344	646
Uttar Pradesh	5	1	6	4	1	441807	214393	10250	19129	956619	657985	279665	299667	3287
West Bengal	4	1	5	4	1	247259	105424	4262	22212	884094	626200	251664	331576	4215
Andaman & N.Islands	4	1	5	3	1	572902	895722	16880	93493	1946997	1375152	571268	798	116
Chandigarh	3	0	4	3	1	2017728	2941171	24813	16287	918799	509216	383984	960	72
Dadra & Nagar Haveli	4	0	5	3	2	246062	197131	4270	49731	1884934	1338859	545048	724	75
Daman & Diu	3	0	3	2	1	376432	275921	9525	56105	523866	232538	291327	528	83
Lakshadweep	3	0	3	2	1	318243	31245	45410	17332	472025	229247	242778	54	17
Puducherry	3	1	4	3	1	422957	489034	12948	51041	874695	579383	288148	4782	175
all-India	4	1	5	4	1	543080	347856	19861	53872	1092259	732322	352872	2780280	35977

Table 39: Value of key characteristics per enterprise for each State/UT

State / UT	Broad activity category: Trade										Sector: rural + urban										Enterprise type: Estt				
	Average no. of workers (0.0)										Value per enterprise										no. of enterprises				
	male		female		All		hired		non-hired		Fixed Assets (Rs.)			Out-standing loans(Rs.)		Total receipts (Rs.)		Total operating expenses (Rs.)		GVA (Rs.)		estimated		sample	
	(2)	(3)	(4)	(5)	(6)	(7)	(8)	(9)	(10)	(11)	(12)	(13)	(14)	(15)											
Andhra Pradesh	3	0	3	2	1	360373	690162	10770	75136	3773182	3318756	428684	233390	2728											
Arunachal Pradesh	3	0	3	2	1	62502	215606	731	2368	1778929	1078850	697654	2682	251											
Assam	3	0	3	2	1	130230	232756	413	6024	1879382	1633152	244948	89504	1199											
Bihar	3	0	3	2	1	197239	168066	336	32055	2295083	2007693	280782	51092	1112											
Chhattisgarh	3	0	3	2	1	437323	161267	4825	21357	2111372	1803762	307238	55152	623											
Delhi	3	0	3	2	1	1205950	966172	24241	22066	3329937	2772342	552033	206111	1368											
Goa	3	1	3	2	1	556529	443186	215	72895	2508949	2267104	241833	6288	114											
Gujarat	3	0	4	2	1	705145	427711	8271	172590	4958516	4560927	364170	164956	1418											
Haryana	3	0	3	2	1	1102436	1087937	4298	129672	3645715	3192103	430440	85590	933											
Himachal Pradesh	3	0	3	2	1	824277	800127	20323	192343	4279026	3849863	375808	13468	489											
Jammu & Kashmir	3	0	3	2	1	931192	578820	9568	90112	1888785	1577830	299614	32072	560											
Jharkhand	2	0	2	1	1	161775	114824	246	20665	1588484	1398885	188544	38328	795											
Karnataka	3	0	3	2	1	448886	922639	11866	65232	4293554	3828450	440638	183160	1311											
Kerala	3	1	3	2	1	462932	482598	27130	194362	8788952	8170756	574490	166335	1754											
Madhya Pradesh	3	0	3	2	1	532200	255079	1962	25839	3472906	3079270	392268	106344	1800											
Maharashtra	3	0	3	2	1	1036682	719648	10537	174998	4404568	3929345	456920	300293	2288											
Manipur	3	0	3	2	1	129983	135020	760	1013	1697144	1423353	273791	1435	104											
Meghalaya	3	0	3	2	1	181754	89679	1239	3227	2078231	1748179	313350	4934	187											
Mizoram	4	0	4	3	1	847571	184086	123	29286	3376894	2569544	807308	1243	84											
Nagaland	3	0	3	2	1	176884	214344	337	69557	1234347	887611	341211	1431	159											

NSS Report No. 549: Economic Characteristics of Unincorporated Non-agricultural Enterprises (Excluding Construction) in India

Table 39: Value of key characteristics per enterprise for each State/UT

State / UT	Broad activity category: Trade										Sector: rural + urban										Enterprise type: Estt	
	Average no. of workers (0.0)										Value per enterprise										no. of enterprises	
	male	female	All	hired	non-hired	owned	hired	net addition	Out-standing loans(Rs.)	Total receipts (Rs.)	Total operating expenses (Rs.)	GVA (Rs.)	estimated	sample								
(2)	(3)	(4)	(5)	(6)	(7)	(8)	(9)	(10)	(11)	(12)	(13)	(14)	(15)									
Odisha	3	0	3	2	1	160471	305119	1099	65862	2471513	2188769	269703	59734	984								
Punjab	3	0	3	2	1	935659	907517	19349	165426	3517498	3146180	368374	109844	1104								
Rajasthan	3	0	3	2	1	656838	666931	7512	40262	4013991	3676865	325603	97484	1374								
Sikkim	3	1	4	2	1	961635	1314270	54180	470643	8257624	7566809	668507	1013	122								
Tamil Nadu	3	1	3	2	1	424802	657786	15619	62887	3680219	3200040	441640	285738	2688								
Tripura	3	0	3	2	1	142664	34895	232	2927	1833154	1700456	130693	16817	383								
Uttaranchal	3	0	3	2	1	763719	276216	6257	17632	2413950	2134185	270936	26465	572								
Uttar Pradesh	3	0	3	2	1	460939	911757	4574	67216	4558205	4241843	301674	255113	2502								
West Bengal	3	0	3	2	1	243704	390484	1205	29558	2914708	2615528	264714	321368	2956								
Andaman & N.Islands	3	1	3	2	1	494192	856253	11893	186207	3682954	3157265	521175	1340	165								
Chandigarh	4	0	4	3	2	8608950	2991103	4365	298714	7152372	6272423	782896	2314	79								
Dadra & Nagar Haveli	4	0	4	2	1	298008	226716	4058	43957	879757	567126	311858	1104	79								
Daman & Diu	3	0	3	2	1	525450	419730	5149	99866	2683755	2247043	404330	946	80								
Lakshadweep	3	0	3	1	1	589494	98273	6979	63046	2340819	2041415	299404	73	22								
Puducherry	3	1	4	3	1	503251	757134	30658	91626	3797263	3278661	403476	3303	124								
all-India	3	0	3	2	1	584297	629563	10089	83549	3921000	3510342	389222	2926462	32511								

Table 39: Value of key characteristics per enterprise for each State/UT

State / UT	Broad activity category: Other Services										Sector: rural + urban										Enterprise type: Estt			
	Average no. of workers (0.0)										Value per enterprise										no. of enterprises			
	male		female		All		hired		non-hired		Fixed Assets (Rs.)			Out-standing loans(Rs.)			Total receipts (Rs.)			Total operating expenses (Rs.)			GVA (Rs.)	
	(2)	(3)	(4)	(5)	(6)	(7)	(8)	(9)	(10)	(11)	(12)	(13)	(14)	(15)	(16)	(17)	(18)	(19)	(20)	(21)	(22)	(23)	(24)	(25)
Andhra Pradesh	4	1	5	4	1	1082779	787968	177798	121104	969201	467155	494537	239718	4313										
Arunachal Pradesh	3	1	4	3	1	367686	147935	892	2967	711899	340309	371583	1117	203										
Assam	3	0	3	2	1	212624	65953	5743	17536	371063	220508	150456	58914	1289										
Bihar	3	0	3	2	1	323370	112716	3382	11382	389582	189712	199682	100208	1615										
Chhattisgarh	3	1	4	2	1	556461	278756	11038	58795	598947	332059	266888	40462	835										
Delhi	4	1	4	3	1	1859703	1340678	25832	82910	1055393	368919	683340	162259	1765										
Goa	3	0	3	2	1	570465	133845	48826	67998	486483	243391	243030	8374	155										
Gujarat	4	1	5	3	1	1072509	368816	39774	55932	693315	359096	327698	157169	1755										
Haryana	3	1	4	3	1	1181921	935337	49073	114107	838245	267346	570532	65632	1254										
Himachal Pradesh	3	1	4	3	1	3820294	360078	116436	219257	865931	484941	378470	32006	997										
Jammu & Kashmir	3	1	4	3	1	1003445	561215	29508	129677	1148887	544497	602819	48678	931										
Jharkhand	3	0	3	2	1	521854	66996	3595	11508	384302	204033	178500	68249	1278										
Karnataka	4	2	5	4	1	1470774	773438	124471	73257	1150782	497777	649838	207204	1938										
Kerala	3	2	5	3	1	1476246	443745	164860	201296	1056129	518345	533246	158439	2680										
Madhya Pradesh	4	1	5	3	1	625696	278399	15229	26404	439455	201808	237297	119090	2299										
Maharashtra	3	1	4	3	1	1097275	537979	26683	74812	896028	420839	470569	345323	3244										
Manipur	2	2	5	3	1	403993	52082	2367	7376	613976	368340	245617	3160	152										
Meghalaya	2	1	3	2	1	310188	21382	3858	2889	456740	298342	156240	16435	427										
Mizoram	4	3	7	6	1	4874855	364731	66700	45478	2038890	982590	1048799	1855	231										
Nagaland	3	2	5	4	1	2055976	164055	784	11144	873214	377308	495898	1911	308										

NSS Report No. 549: Economic Characteristics of Unincorporated Non-agricultural Enterprises (Excluding Construction) in India

Table 39: Value of key characteristics per enterprise for each State/UT

State / UT	Broad activity category: Other Services										Sector: rural + urban										Enterprise type: Estt	
	Average no. of workers (0.0)										Value per enterprise										no. of enterprises	
	male	female	All	hired	non-hired	owned	hired	net addition	Out-standing loans(Rs.)	Total receipts (Rs.)	Total operating expenses (Rs.)	GVA (Rs.)	estimated	sample								
(2)	(3)	(4)	(5)	(6)	(7)	(8)	(9)	(10)	(11)	(12)	(13)	(14)	(15)									
Odisha	4	0	4	3	1	912366	89551	24562	71796	575825	316231	257177	101447	1773								
Punjab	3	1	4	3	1	1027106	326958	37488	57385	599208	290845	308214	87219	1325								
Rajasthan	4	1	5	4	1	1035367	448346	46971	73516	763358	363524	399818	128490	1966								
Sikkim	3	1	5	3	1	1837650	1019686	39956	42128	795468	346102	446452	2496	232								
Tamil Nadu	3	1	5	4	1	1735461	559852	65910	197048	981243	455536	523153	314455	4319								
Tripura	2	0	2	1	1	135522	58039	861	1070	230305	108614	121673	18858	485								
Uttaranchal	3	1	4	3	1	2205315	552903	21200	26925	499948	176168	322802	48828	1277								
Uttar Pradesh	5	1	6	4	2	1250648	407717	29378	41176	680786	292861	385864	379349	3581								
West Bengal	4	1	5	3	1	375129	151755	9871	25431	554101	266239	287049	224885	3166								
Andaman & N.Islands	4	2	5	4	1	1661048	700897	53512	223603	1320786	605662	715124	1286	193								
Chandigarh	4	1	5	4	1	1033154	3284915	1802	137866	1035056	326430	700881	3389	121								
Dadra & Nagar Haveli	4	1	5	3	1	1170187	157583	9871	96690	889932	507866	382066	1505	153								
Daman & Diu	5	0	5	4	1	930879	908825	17877	56388	1243417	808517	429277	1060	189								
Lakshadweep	3	0	3	2	1	307992	54387	85040	10722	477876	224768	253109	190	61								
Puducherry	3	2	6	4	1	1375444	625159	116299	64308	1307498	590007	708605	6417	256								
all-India	4	1	5	3	1	1156507	493362	55218	83041	791215	364407	423990	3156076	46766								

Table 39: Value of key characteristics per enterprise for each State/UT

State / UT	Broad activity category: All										Sector: rural + urban		Enterprise type: Estt	
	Value per enterprise										no. of enterprises		no. of enterprises	
	Average no. of workers (0.0)			Fixed Assets (Rs.)			Out-standing loans(Rs.)	Total receipts (Rs.)	Total operating expenses (Rs.)	GVA (Rs.)	estimated	sample	no. of enterprises	
	male	female	All	hired	non-hired	owned							hired	net addition
(2)	(3)	(4)	(5)	(6)	(7)	(8)	(9)	(10)	(11)	(12)	(13)	(14)	(15)	
Andhra Pradesh	4	1	5	3	1	577167	584751	64835	81260	1773313	1368097	393417	723272	10496
Arunachal Pradesh	3	1	3	2	1	191246	183969	955	4354	1624873	995511	626664	4379	548
Assam	3	0	3	2	1	148865	130617	2041	8484	1093396	888288	204494	209295	3457
Bihar	3	0	3	2	1	266724	129594	1896	14748	923529	705337	216335	196850	3680
Chhattisgarh	3	0	4	2	1	610894	193712	6589	58501	1697285	1395682	300705	113869	1865
Delhi	4	0	4	3	1	1333567	1079152	29262	40091	1970353	1399448	566747	504712	4577
Goa	3	0	3	2	1	535263	259395	21982	62044	1439596	1075474	364090	18661	345
Gujarat	5	1	5	4	1	815174	391218	43880	138830	2533902	2086737	431871	562124	4942
Haryana	4	1	4	3	1	1150066	1099115	23516	123814	2227663	1723782	492019	198040	3273
Himachal Pradesh	3	0	4	2	1	2452743	462207	73245	187405	1917415	1532163	367059	57996	1956
Jammu & Kashmir	3	0	4	2	1	840262	476532	15984	91658	1311335	887601	418009	110624	2216
Jharkhand	3	0	3	2	1	332592	78661	1996	12648	739698	555117	183274	133693	2686
Karnataka	3	1	4	3	1	860411	722096	58124	72811	2294167	1769964	510998	509998	4532
Kerala	3	1	4	3	1	831024	401483	77311	164440	3977814	3448335	509849	449217	6628
Madhya Pradesh	3	1	4	3	1	530385	236400	7323	23525	1588076	1299420	287683	292255	5323
Maharashtra	4	1	4	3	1	950077	624821	16136	96409	2071139	1589710	472444	948797	7498
Manipur	3	2	4	3	1	306553	67082	1731	3969	944394	691690	252589	6346	359
Meghalaya	2	1	3	2	1	247900	38616	3692	3445	793720	595891	192933	26252	755
Mizoram	3	2	5	4	1	2594857	263206	31480	30626	2210277	1394724	811917	3985	423
Nagaland	3	1	4	3	1	1061706	155597	580	30460	928314	535496	390795	4141	567

NSS Report No. 549: Economic Characteristics of Unincorporated Non-agricultural Enterprises (Excluding Construction) in India

Table 39: Value of key characteristics per enterprise for each State/UT

State / UT	Broad activity category: All										Sector: rural + urban		Enterprise type: Estt	
	Value per enterprise										no. of enterprises		no. of enterprises	
	Average no. of workers (0.0)			Fixed Assets (Rs.)			Out-standing loans(Rs.)	Total receipts (Rs.)	Total operating expenses (Rs.)	GVA (Rs.)	estimated	sample		
male	female	All	hired	non-hired	owned	hired							net addition	
(1)	(2)	(3)	(4)	(5)	(6)	(7)	(8)	(9)	(10)	(11)	(12)	(13)	(14)	(15)
Odisha	3	0	4	2	1	549616	139104	13785	57091	1123591	876728	241826	218635	3685
Punjab	3	0	4	3	1	962507	510865	30158	85957	1824413	1502805	319480	302352	3579
Rajasthan	4	0	4	3	1	847160	488732	27421	69935	1966441	1583528	377018	320696	4723
Sikkim	4	1	5	3	1	1564386	1077720	42100	169413	3391455	2767828	592144	3781	407
Tamil Nadu	3	1	5	3	1	943765	523063	36552	107001	1822878	1356909	451141	951854	11102
Tripura	2	0	3	1	1	135308	41729	702	1838	904294	770398	133028	44626	1370
Uttaranchal	3	0	3	2	1	1451969	492280	12467	20708	1028362	750579	273310	103637	2495
Uttar Pradesh	4	1	5	4	1	775502	483353	16468	41215	1828205	1488469	328803	934129	9370
West Bengal	4	0	4	3	1	278716	221652	4580	25726	1542952	1262266	265506	877829	10337
Andaman & N.Islands	3	1	4	3	1	950771	807108	28686	178637	2391105	1783510	605693	3423	474
Chandigarh	4	1	5	3	1	3805398	3133357	6009	176189	3142243	2417236	683680	6663	272
Dadra & Nagar Haveli	4	0	4	3	1	680662	189067	6730	69028	1102619	707936	394204	3333	307
Daman & Diu	4	0	4	3	1	664044	594419	11387	72554	1630963	1225305	391220	2534	352
Lakshadweep	3	0	3	2	1	374579	60527	60269	23905	905909	643909	262000	317	100
Puducherry	3	2	5	4	1	862723	610328	62715	66155	1731805	1198824	500467	14502	555
all-India	4	1	4	3	1	775133	492689	29225	74058	1919094	1518596	390200	8862819	115254

Table 39: Value of key characteristics per enterprise for each State/UT

State / UT	Broad activity category: Manufacturing										Sector: rural + urban										Enterprise type: All	
	Value per enterprise										Value per enterprise										no. of enterprises	
	Average no. of workers (0.0)					Fixed Assets (Rs.)					Out-standing loans(Rs.)	Total receipts (Rs.)	Total operating expenses (Rs.)	GVA (Rs.)	estimated	sample						
	male	female	All	hired	non-hired	owned	hired	net addition														
(2)	(3)	(4)	(5)	(6)	(7)	(8)	(9)	(10)	(11)	(12)	(13)	(14)	(15)									
Andhra Pradesh	1	1	2	1	1	86941	66801	1762	9743	165689	91213	74012	1620332	9301								
Arunachal Pradesh	2	0	3	2	1	199544	73677	863	6621	1334538	915635	415089	1419	217								
Assam	2	0	2	1	1	71211	17737	317	978	314868	214551	100246	218559	2385								
Bihar	1	0	2	0	1	75389	24287	79	595	169112	100644	68434	448080	3696								
Chhattisgarh	1	1	2	0	2	182801	16031	743	25412	374202	305326	68379	164678	1477								
Delhi	3	0	4	2	1	703777	723578	34616	12068	776453	433570	340694	204697	2081								
Goa	2	0	2	1	1	250478	118910	176	27579	898775	487889	410886	8720	191								
Gujarat	1	1	2	1	1	214701	133204	12557	29205	414924	282064	131406	1416655	4524								
Haryana	2	0	2	1	1	403309	433929	6411	32503	513549	332246	179502	189662	2648								
Himachal Pradesh	1	0	2	0	1	181493	97671	3753	15877	369434	282436	83988	91392	1378								
Jammu & Kashmir	1	0	2	0	1	156440	52266	251	5624	237327	149968	86482	223103	1894								
Jharkhand	1	1	2	0	2	40210	8637	70	408	91251	44340	46869	335233	2213								
Karnataka	1	1	2	0	1	110235	70349	2666	12853	254087	164530	87299	860837	4021								
Kerala	1	1	2	1	1	165997	83194	9256	20933	374371	244536	128113	502080	5232								
Madhya Pradesh	1	1	2	0	1	80477	20878	265	1300	102140	59302	42714	884062	5826								
Maharashtra	2	1	2	1	1	231897	176129	3605	11236	330711	182956	146553	1385243	6591								
Manipur	0	1	1	0	1	64066	3303	77	320	133789	88149	45607	41014	797								
Meghalaya	1	1	2	1	1	46438	12977	1415	1402	240933	151968	88355	19456	339								
Mizoram	2	0	2	0	1	114978	57002	632	858	341272	223105	118014	4003	458								
Nagaland	1	1	1	0	1	89260	6642	93	1445	133714	70648	63001	7162	695								

Table 39: Value of key characteristics per enterprise for each State/UT

State / UT	Broad activity category: Manufacturing										Sector: rural + urban		Enterprise type: All		
	Value per enterprise										Total receipts (Rs.)	Total operating expenses (Rs.)	GVA (Rs.)	no. of enterprises	
	Average no. of workers (0.0)		Fixed Assets (Rs.)			Out-standing loans(Rs.)		net addition						estimated	sample
(1)	(2)	(3)	(4)	(5)	(6)	(7)	(8)	(9)	(10)	(11)	(12)	(13)	(14)	(15)	
Odisha	1	1	2	0	2	54815	8857	1196	2500	118560	73649	44786	615179	3422	
Punjab	2	0	2	1	1	353604	128350	11034	8927	364804	250728	113244	387320	2848	
Rajasthan	1	0	2	0	1	217740	108339	4197	14944	341213	229964	110024	627358	4222	
Sikkim	3	0	3	2	1	321464	240302	4060	49326	2155860	1656873	424025	1190	118	
Tamil Nadu	1	1	2	1	1	203055	118306	7757	14990	288707	169918	117350	1652241	9261	
Tripura	1	0	2	0	1	41077	13358	297	281	217378	149312	67654	69780	1452	
Uttaranchal	2	0	2	1	1	295411	206892	1478	4988	278129	186245	90020	97719	1614	
Uttar Pradesh	2	1	2	1	2	109477	49075	2001	2661	180385	113217	64716	2341139	10098	
West Bengal	1	1	2	0	1	58278	15983	607	2876	149095	98223	50104	2764054	9042	
Andaman & N.Islands	2	1	2	1	1	199146	301104	15122	27245	616639	429013	187467	2901	253	
Chandigarh	1	1	2	0	1	569270	641629	4600	3083	224029	113969	105365	5236	186	
Dadra & Nagar Haveli	2	1	3	1	2	156725	111194	2344	21670	880622	605772	274403	1663	149	
Daman & Diu	1	1	2	1	1	116068	138491	3679	13971	183359	85961	97397	2129	152	
Lakshadweep	1	2	3	0	3	103350	15193	8910	3084	146825	68439	78334	470	91	
Puducherry	1	1	2	1	1	180248	200240	13297	15954	313281	198177	112894	15502	410	
all-India	1	1	2	1	1	144501	83772	4014	9656	244496	153401	89900	17210269	99282	

Table 39: Value of key characteristics per enterprise for each State/UT

State / UT	Broad activity category: Trade										Sector: rural + urban										Enterprise type: All	
	Value per enterprise										Value per enterprise										no. of enterprises	
	Average no. of workers (0.0)					Fixed Assets (Rs.)					Out-standing loans(Rs.)	Total receipts (Rs.)	Total operating expenses (Rs.)	GVA (Rs.)	estimated	sample						
	male	female	All	hired	non-hired	owned	hired	net addition														
(2)	(3)	(4)	(5)	(6)	(7)	(8)	(9)	(10)	(11)	(12)	(13)	(14)	(15)									
Andhra Pradesh	1	1	2	0	1	116716	208942	2587	16197	898653	768436	125291	1601395	8799								
Arunachal Pradesh	1	0	2	0	1	42307	97243	296	693	823183	523870	297783	16887	903								
Assam	1	0	1	0	1	58828	59536	332	1191	643490	541686	101553	558318	3657								
Bihar	1	0	1	0	1	57762	38676	92	2532	478578	391578	86346	955025	5171								
Chhattisgarh	2	0	2	0	2	158289	43044	1906	4548	629487	526131	103288	300178	2171								
Delhi	2	0	2	1	1	710634	547956	14072	10476	1688660	1389345	296356	521394	3020								
Goa	1	1	2	1	1	259116	219479	102	26026	1119118	996031	122820	21715	270								
Gujarat	1	0	2	0	1	239241	137882	3976	27603	1112401	996972	110662	1176331	4698								
Haryana	1	0	2	0	1	415461	405290	2561	30870	1113456	950136	158697	460168	3190								
Himachal Pradesh	1	0	2	0	1	281979	268277	4239	35294	927131	801671	117192	106487	1462								
Jammu & Kashmir	1	0	2	0	1	304406	219764	7517	28156	773943	631466	139615	221196	1782								
Jharkhand	1	0	1	0	1	58723	27928	306	2284	403016	331202	71708	465159	2904								
Karnataka	1	0	2	0	1	148757	457765	5566	20112	1198702	1040038	153455	978659	4389								
Kerala	2	0	2	1	1	229502	233835	10937	69359	3065619	2810495	241940	577924	4893								
Madhya Pradesh	1	0	2	0	1	151697	62633	718	3615	677494	578914	98394	990501	7036								
Maharashtra	1	0	2	0	1	330247	231133	5804	36644	1199380	1039292	156154	1868788	7573								
Manipur	1	1	1	0	1	57472	31845	57	525	382491	311836	70632	55916	960								
Meghalaya	1	1	1	0	1	48375	21884	244	482	574286	477378	94722	39731	700								
Mizoram	1	1	2	0	1	236804	104037	195	5614	1046534	819829	225436	10581	725								
Nagaland	1	0	1	0	1	73946	62420	146	9226	413225	305406	107151	12437	881								

Table 39: Value of key characteristics per enterprise for each State/UT

State / UT	Broad activity category: Trade										Sector: rural + urban										Enterprise type: All				
	Average no. of workers (0.0)										Value per enterprise										no. of enterprises				
	male		female		All		hired		non-hired		Fixed Assets (Rs.)			Out-standing loans(Rs.)		Total receipts (Rs.)		Total operating expenses (Rs.)		GVA (Rs.)		estimated		sample	
	(2)	(3)	(4)	(5)	(6)	(7)	(8)	(9)	(10)	(11)	(12)	(13)	(14)	(15)	(16)	(17)	(18)	(19)	(20)	(21)	(22)	(23)	(24)	(25)	
Odisha	1	0	2	0	1	40001	29795	384	5977	376481	322280	53417	1073703	3954											
Punjab	2	0	2	0	1	387855	288908	12440	36772	1114486	963191	150268	558651	3109											
Rajasthan	1	0	2	0	1	226073	194392	3777	7443	1009188	894371	113276	779214	4674											
Sikkim	1	1	2	0	2	185714	336769	4972	37650	1040596	905303	132606	14402	391											
Tamil Nadu	1	0	2	1	1	168605	246224	7979	21245	1220444	1047142	164140	1271332	8050											
Tripura	1	0	1	0	1	81937	9753	80	339	481923	422979	58713	203542	1474											
Uttaranchal	1	0	2	0	1	263100	135912	2959	6007	766439	666553	98572	178737	1854											
Uttar Pradesh	1	0	2	0	1	109789	159553	1638	6314	795187	718095	74950	3415778	11240											
West Bengal	1	0	1	0	1	96543	89353	426	6326	793583	700273	88268	2262971	8952											
Andaman & N.Islands	1	1	2	0	2	200761	304296	9222	67499	1251266	1050057	200211	6100	392											
Chandigarh	1	0	2	0	1	1019245	445257	455	28703	1027574	878730	139368	24262	240											
Dadra & Nagar Haveli	2	0	2	1	2	171549	192407	5301	25467	623705	452086	171341	3065	181											
Daman & Diu	2	0	2	0	1	191023	311286	5533	34746	1148215	951385	188169	3535	150											
Lakshadweep	2	0	2	0	1	346373	53541	31975	22327	1151212	996693	154519	477	100											
Puducherry	1	1	2	1	1	177406	266675	12004	25352	1127514	964460	139499	16143	354											
all-India	1	0	2	0	1	177872	177595	3456	15675	951449	830435	117454	20750704	110299											

Table 39: Value of key characteristics per enterprise for each State/UT

State / UT	Broad activity category: Other Services										Sector: rural + urban										Enterprise type: All	
	Average no. of workers (0.0)										Value per enterprise										no. of enterprises	
	male	female	All	hired	non-hired	owned	hired	net addition	Out-standing loans(Rs.)	Total receipts (Rs.)	Total operating expenses (Rs.)	GVA (Rs.)	estimated	sample								
(2)	(3)	(4)	(5)	(6)	(7)	(8)	(9)	(10)	(11)	(12)	(13)	(14)	(15)									
Andhra Pradesh	1	1	3	0	2	182501	118294	19331	29677	180983	85610	94603	2378484	10978								
Arunachal Pradesh	2	1	2	1	1	536393	90609	340	2084	410152	211450	198684	3232	474								
Assam	1	0	2	0	1	80737	22640	1087	3372	146128	75029	71080	374188	3516								
Bihar	1	0	1	0	1	77574	30964	429	3187	125477	53884	71564	905503	5622								
Chhattisgarh	2	0	2	0	2	174192	71400	7349	11798	184648	96431	88217	211508	2188								
Delhi	2	0	2	1	1	963672	686851	13013	34715	541781	192022	348477	398000	3332								
Goa	1	0	2	1	1	480972	48498	17196	49124	260687	138602	122063	23841	345								
Gujarat	1	0	2	0	1	269984	113739	7635	13653	210820	104462	105366	1042105	5042								
Haryana	1	0	2	0	1	326535	290667	10110	23259	254825	93712	161050	406902	3542								
Himachal Pradesh	2	0	2	1	1	990227	153595	37992	69180	271897	148899	122339	151866	2092								
Jammu & Kashmir	2	0	2	1	1	730273	251647	10904	49542	485225	231429	253286	153531	2070								
Jharkhand	1	0	2	0	1	145415	21020	693	5705	146269	71212	74750	394016	3383								
Karnataka	2	1	2	1	1	425611	222851	33243	32046	360344	167474	192180	971751	5230								
Kerala	1	1	2	1	2	401502	132797	39437	52634	331442	159257	171249	782282	6309								
Madhya Pradesh	2	0	2	1	1	173164	80272	3093	6083	141271	63778	77431	719837	7072								
Maharashtra	1	1	2	1	1	328685	168614	7817	21111	271242	126462	143925	1902448	8928								
Manipur	1	1	2	0	1	191580	20758	599	1063	192762	100478	92247	26899	849								
Meghalaya	1	1	2	1	1	206175	13392	1690	2550	298622	194841	102478	38354	825								
Mizoram	2	1	3	2	1	1600646	132325	20970	18192	810174	402023	405852	6056	629								
Nagaland	2	1	2	1	1	658270	50280	242	5754	343475	147530	195918	8170	896								

NSS Report No. 549: Economic Characteristics of Unincorporated Non-agricultural Enterprises (Excluding Construction) in India

Table 39: Value of key characteristics per enterprise for each State/UT

State / UT	Broad activity category: Other Services										Sector: rural + urban										Enterprise type: All			
	Value per enterprise										Value per enterprise										no. of enterprises			
	Average no. of workers (0.0)		Fixed Assets (Rs.)			Out-standing loans(Rs.)		Total receipts (Rs.)	Total operating expenses (Rs.)	GVA (Rs.)	estimated	sample	Average no. of workers (0.0)		Fixed Assets (Rs.)			Out-standing loans(Rs.)		Total receipts (Rs.)	Total operating expenses (Rs.)	GVA (Rs.)	estimated	sample
(1)	(2)	(3)	(4)	(5)	(6)	(7)	(8)	(9)	(10)	(11)	(12)	(13)	(14)	(15)	(16)	(17)	(18)	(19)	(20)	(21)	(22)	(23)	(24)	(25)
Odisha	1	1	3	0	2	183355	25011	4413	18778	135923	69280	66319	755936	4727										
Punjab	1	0	2	1	1	318654	148157	9659	11325	198980	89286	109665	497059	3455										
Rajasthan	2	0	2	1	1	321943	153592	12188	24534	255641	126863	128775	735863	5240										
Sikkim	1	1	2	1	1	1291025	275039	13358	17530	285874	121749	163424	11513	510										
Tamil Nadu	1	1	2	1	1	435007	182159	17108	50305	316521	152834	163159	1543451	10168										
Tripura	1	0	1	0	1	72093	15458	292	629	103760	47025	56720	124941	1542										
Uttaranchal	2	0	2	1	1	669433	207593	6587	11365	218203	86273	131676	188619	2687										
Uttar Pradesh	2	0	2	1	1	295009	96891	5684	6875	169351	73527	95523	2626552	11747										
West Bengal	1	0	2	0	1	83625	31525	1718	4411	124330	57736	66512	2260976	9519										
Andaman & N.Islands	2	1	2	1	1	473755	261768	17572	64481	479231	239343	239888	5625	441										
Chandigarh	2	0	2	1	1	209166	518149	378	18289	224256	76552	146691	25948	326										
Dadra & Nagar Haveli	2	0	2	1	1	448934	88539	4931	32413	378964	207917	171047	4591	270										
Daman & Diu	2	0	3	2	1	441250	395457	8251	23372	676248	468064	205865	2849	270										
Lakshadweep	1	0	2	0	1	189559	26757	33517	8248	240199	116523	123676	918	147										
Puducherry	1	1	2	1	1	365096	196756	32363	23349	398928	191375	205553	28516	522										
all-India	1	1	2	1	1	281590	126568	11112	20349	217870	100776	116633	19712332	124893										

Table 39: Value of key characteristics per enterprise for each State/UT

State / UT	Broad activity category: All										Sector: rural + urban										Enterprise type: All	
	Value per enterprise										Value per enterprise										no. of enterprises	
	Average no. of workers (0.0)			Fixed Assets (Rs.)			Out-standing loans(Rs.)				Total receipts (Rs.)	Total operating expenses (Rs.)	GVA (Rs.)	estimated	sample							
	male	female	All	hired	non-hired	owned	hired	net addition	(10)	(11)	(12)	(13)	(14)	(15)								
(1)	(2)	(3)	(4)	(5)	(6)	(7)	(8)	(9)	(10)	(11)	(12)	(13)	(14)	(15)								
Andhra Pradesh	1	1	2	0	2	136041	129316	9460	20055	381778	282487	97420	5600211	29078								
Arunachal Pradesh	1	0	2	1	1	126809	94695	340	1293	794901	502805	290643	21539	1594								
Assam	1	0	2	0	1	68302	39605	575	1859	419410	327870	91399	1151065	9558								
Bihar	1	0	1	0	1	68954	32858	221	2413	280017	202657	77072	2308608	14489								
Chhattisgarh	2	0	2	0	2	169230	45334	3325	11895	428225	337997	90076	676364	5836								
Delhi	2	0	3	1	1	798977	629115	17438	19348	1116479	791369	322884	1124092	8433								
Goa	2	0	2	1	1	355180	128218	7623	36421	706647	537764	168767	54275	806								
Gujarat	1	0	2	1	1	238491	129138	8369	24228	582118	462497	117228	3635091	14264								
Haryana	2	0	2	1	1	379039	366294	6159	28232	675163	509465	163337	1056733	9380								
Himachal Pradesh	1	0	2	0	1	563256	173899	18768	44934	496884	382544	110750	349746	4932								
Jammu & Kashmir	1	0	2	0	1	358556	165443	5675	25239	499538	349042	148979	597830	5746								
Jharkhand	1	0	2	0	1	82125	20235	367	2886	230817	164923	65740	1194408	8500								
Karnataka	1	1	2	1	1	232660	257932	14245	22014	619658	470332	146583	2811247	13640								
Kerala	1	1	2	1	1	284632	150779	22456	49278	1191514	1005008	181557	1862286	16434								
Madhya Pradesh	1	0	2	0	1	133384	53299	1222	3511	332658	258923	73604	2594401	19934								
Maharashtra	2	0	2	1	1	303250	193291	5956	24088	623589	472463	149063	5156478	23092								
Manipur	1	1	2	0	1	88788	19983	181	574	258904	191836	67039	123829	2606								
Meghalaya	1	1	2	0	1	110038	16768	1046	1479	399399	301373	96502	97541	1864								
Mizoram	1	1	2	1	1	613328	103215	6375	8382	840407	581516	257536	20640	1812								
Nagaland	1	1	2	1	1	249811	44463	161	6198	320617	198412	121881	27769	2472								

Table 39: Value of key characteristics per enterprise for each State/UT

State / UT	Sector: rural + urban										Enterprise type: All			
	Broad activity category: All										Enterprise type: All			
	Value per enterprise										no. of enterprises			
(1)	Average no. of workers (0.0)			Fixed Assets (Rs.)			Out-standing loans(Rs.)	Total receipts (Rs.)	Total operating expenses (Rs.)	GVA (Rs.)	(14)	(15)		
	(2)	(3)	(4)	(5)	(6)	(7)							(8)	(9)
Odisha	1	1	2	0	2	88672	23047	1834	9060	237201	181491	55234	2444818	12103
Punjab	1	0	2	1	1	354825	197331	11105	20533	597915	470940	126345	1443031	9412
Rajasthan	2	0	2	0	1	256561	155180	6789	15510	554767	436200	117647	2142436	14136
Sikkim	1	1	2	0	1	661164	306312	8494	29617	769002	605490	158495	27106	1019
Tamil Nadu	1	1	2	1	1	273395	176775	11051	28972	563493	413676	146494	4467024	27479
Tripura	1	0	1	0	1	71690	12175	184	420	316936	257087	59655	398262	4468
Uttaranchal	2	0	2	1	1	434684	179897	4119	7966	441492	330291	110201	465075	6155
Uttar Pradesh	2	0	2	0	1	167732	109069	3007	5470	427424	347235	78537	8383469	33085
West Bengal	1	0	2	0	1	78023	43587	896	4423	341530	272603	67045	7288002	27513
Andaman & N.Islands	2	1	2	1	1	305424	287309	13603	58354	828499	615110	212942	14626	1086
Chandigarh	1	0	2	0	1	597647	497914	811	21410	575749	431102	139584	55446	752
Dadra & Nagar Haveli	2	0	2	1	1	305553	126746	4591	28211	548985	359226	189588	9319	600
Daman & Diu	2	0	2	1	1	256018	296243	5979	25745	748987	573222	171392	8513	572
Lakshadweep	1	1	2	0	2	207904	30687	26919	10545	449496	329354	120128	1865	338
Puducherry	1	1	2	1	1	267103	216415	21987	21981	572359	400567	163953	60161	1286
all-India	1	0	2	0	1	203364	132157	6239	15476	489755	379009	108951	57673306	334474

Table 40: Value of key characteristics per enterprise for each activity category
Sector: rural

activity category	All India													Enterprise type: OAE	
	Value per enterprise													no. of enterprises	
	Average no. of workers (0.0)			Fixed Assets (Rs.)			net addition		Out-standing loans(Rs.)	Total receipts (Rs.)	Total operating expenses (Rs.)	GVA (Rs.)	estimated	sample	
male	female	All	hired	non-hired	owned	hired	(9)	(10)							(11)
(2)	(3)	(4)	(5)	(6)	(7)	(8)	(9)	(10)	(11)	(12)	(13)	(14)	(15)		
M1	1	0	1	0	1	26467	27714	0	12379	4424	7956	2320	6		
M2	1	0	2	0	2	91222	12197	1823	139830	92230	47545	1132700	6696		
M3	1	1	2	0	2	30263	2202	566	59781	31103	28661	169204	880		
M4	0	1	1	0	1	23888	286	9	16491	1615	14876	1775728	1918		
M5	1	1	2	0	2	50545	3582	1041	44723	16128	28589	1268536	2820		
M6	1	1	1	0	1	41355	13935	569	40884	10563	30315	2085646	12299		
M7	2	0	2	0	2	60883	12815	24	190040	103782	86258	24413	141		
M8	1	1	2	0	2	30917	2828	146	56174	21240	34916	1161953	4250		
M9	1	1	1	0	1	38166	10160	144	38382	19987	18395	28708	78		
M10	1	0	1	0	1	122023	52085	1011	124396	74014	50382	11805	95		
M11	3	1	4	0	4	56945	13655	0	135307	83727	51580	299	6		
M12	0	1	1	0	1	30153	1533	415	25306	8449	16845	82035	198		
M13	1	1	2	0	2	169408	11067	15	173433	89224	84209	504	17		
M14	1	1	1	0	1	42552	68684	1477	65820	34266	31554	7887	54		
M15	1	1	2	0	2	50750	1489	457	76448	35168	41173	345358	1207		
M16	0	1	1	0	1	35619	991	143	116658	86650	30003	14200	41		
M17	1	0	1	0	1	58921	23612	1019	114864	67690	47164	237764	1356		
M18	0	1	1	0	1	18012	27126	8	60766	30837	29929	328	7		
M19	1	0	1	0	1	92229	176268	1484	286909	169918	109889	2002	31		
M20	1	0	1	0	1	38905	24331	75	41380	19054	22326	16995	76		
M21	2	0	2	0	2	51578	186812	0	331563	239097	92465	392	6		
M22	2	0	2	0	2	41254	6247	1687	135762	49163	86599	330	5		
M23	1	0	1	0	1	45444	11124	502	126605	70446	56125	304273	1547		
M24	1	1	1	0	1	49119	19098	346	131328	93468	37853	349163	1100		
M25	1	0	1	0	1	55760	83236	2155	81522	30121	51400	115686	839		
M	1	1	1	0	1	45360	8779	640	61902	29831	32051	9138228	35673		

Table 40: Value of key characteristics per enterprise for each activity category
Sector: rural

activity category	All India														Enterprise type: OAE	
	Value per enterprise														no. of enterprises	
	Average no. of workers (0.0)				Fixed Assets (Rs.)				Out-standing loans(Rs.)	Total receipts (Rs.)	Total operating expenses (Rs.)	GVA (Rs.)	no. of enterprises			
	male	female	All	hired	non-hired	owned	hired	net addition					estimated	sample		
(2)	(3)	(4)	(5)	(6)	(7)	(8)	(9)	(10)	(11)	(12)	(13)	(14)	(15)			
(1)																
T1	1	0	1	0	1	89025	188583	5292	3956	171972	98204	73679	181128	966		
T2	1	0	1	0	1	49990	14135	92	4553	455062	372604	82452	56422	266		
T3	1	0	2	0	1	70468	21499	1116	4923	812934	724989	87221	399306	1265		
T4	1	0	1	0	1	62185	31030	1147	3093	306455	253953	52323	9317030	39512		
T	1	0	1	0	1	62936	33419	1216	3190	325168	270688	54283	9953886	42009		
S1	2	1	3	0	3	1028980	23067	3162	7058	166857	76050	90618	2530	42		
S2	1	0	2	0	2	50856	35542	1029	1609	170062	118524	51533	1160339	6277		
S3	1	0	1	0	1	102601	8267	5082	17162	118721	58942	59761	2496288	9381		
S4	1	0	1	0	1	21365	1822	579	554	67148	20720	46428	7575	41		
S5	1	1	2	0	2	948399	0	0	63687	28064	12981	15082	5931	5		
S6	1	0	1	0	1	20467	7454	888	55	43564	3142	40411	34918	124		
S7	1	0	1	0	1	72495	19029	1781	2094	67951	46727	21216	196166	882		
S8	0	4	5	0	5	12238	11729	191	46807	24051	11125	12926	1074812	3781		
S9	1	0	1	0	1	53694	8280	1420	3723	92342	32760	59542	168608	740		
S10	1	0	1	0	1	515289	13341	3509	790	46907	10406	36501	131059	692		
S11	1	0	1	0	1	113535	85828	2995	5914	113780	37090	76670	139549	668		
S12	1	0	1	0	1	187693	46954	7085	5576	80841	23183	57648	237836	1113		
S13	1	0	1	0	1	52731	19864	1469	418	46150	7452	38698	302347	1361		
S14	1	0	1	0	1	68613	56861	1106	958	132891	62513	70377	450767	2224		
S15	1	0	1	0	1	33222	24904	446	507	47667	10984	36681	2745178	12591		
S	1	1	2	0	2	68468	22378	2124	10997	87069	42002	45059	9153903	39922		
M+T+S	1	1	1	0	1	59043	21869	1324	4936	162833	118653	44101	28246018	117604		

Table 40: Value of key characteristics per enterprise for each activity category

activity category	All India															Enterprise type: Estt	
	Sector: rural															no. of enterprises	
	Value per enterprise															estimated	sample
	Fixed Assets (Rs.)																
Average no. of workers (0.0)			owned			hired			net addition			Out-standing loans(Rs.)	Total receipts (Rs.)	Total operating expenses (Rs.)	GVA (Rs.)	(14)	(15)
male	female	All	hired	non-hired	(7)	(8)	(9)	(10)	(11)	(12)	(13)						
(1)	(2)	(3)	(4)	(5)	(6)	(7)	(8)	(9)	(10)	(11)	(12)	(13)	(14)	(15)			
M1	6	1	7	6	2	3273731	257486	60851	1012605	10800637	10248093	533308	485	15			
M2	3	1	4	3	2	429704	44581	10794	62153	1142789	946341	190659	228896	3445			
M3	2	1	3	2	1	635233	74678	89409	126135	454897	208305	241830	15161	192			
M4	4	2	6	4	2	392452	73452	12407	210511	1506640	1210334	264101	20095	254			
M5	4	1	5	3	2	331879	40066	25891	44918	546507	315243	230276	118571	1410			
M6	3	0	3	2	1	94620	112378	7192	6404	197528	63644	133818	136563	2666			
M7	4	1	5	4	1	578108	87671	7942	4013	1094308	849763	240385	3741	93			
M8	3	0	3	2	1	344743	106038	12780	29729	630498	395592	231659	85947	1263			
M9	9	2	11	9	2	1855342	350155	280532	307553	3422490	2569768	821391	3892	73			
M10	4	1	4	3	1	1025180	241383	24022	88015	845270	432819	403735	7136	144			
M11	5	1	6	5	1	1147537	228271	5027	121044	1872763	1452799	407371	866	29			
M12	4	4	8	7	1	1187480	234548	144823	282629	4340090	3744303	575440	5873	237			
M13	6	1	7	5	2	2079971	396680	14514	122824	2048562	1549072	487654	952	19			
M14	5	1	6	5	1	1915568	242379	378844	423456	3513854	3008273	498173	7886	142			
M15	10	4	14	12	2	956719	608337	21198	143791	2101970	1369352	714456	112548	1984			
M16	5	1	6	4	2	490915	282380	14699	137550	1036763	578535	449402	3608	61			
M17	3	0	4	2	1	279987	160527	11511	28764	822990	572625	247269	65591	1181			
M18	7	2	10	8	2	567489	220283	494	68102	5797198	5242123	417458	388	15			
M19	4	1	5	4	1	242198	124827	4569	7161	946900	690868	253515	1993	39			
M20	6	0	6	3	3	921030	107609	45144	182793	1801949	1334844	445638	4935	78			
M21	5	1	6	4	1	880083	480958	6829	103153	1570038	1051076	513681	2081	63			
M22	5	0	5	4	1	600850	300734	1800	81990	1651293	953057	697298	2742	33			
M23	3	0	3	2	1	155123	104598	4827	14157	583982	383372	199626	74487	1217			
M24	5	3	8	7	1	134133	102233	13091	18933	1106105	773620	322420	48563	790			
M25	3	0	3	2	1	255115	229216	2546	21256	342147	132660	203757	23852	492			
M	4	1	5	4	1	411333	153918	19354	60507	973195	687620	279418	976854	15935			

Table 40: Value of key characteristics per enterprise for each activity category

activity category	All India														Enterprise type: Estt	
	Sector: rural														no. of enterprises	sample
	Value per enterprise															
	Average no. of workers (0.0)				Fixed Assets (Rs.)				Out-standing loans(Rs.)	Total receipts (Rs.)	Total operating expenses (Rs.)	GVA (Rs.)	no. of enterprises			
male	female	All	hired	non-hired	owned	hired	net addition	estimated					sample			
(2)	(3)	(4)	(5)	(6)	(7)	(8)	(9)	(10)	(11)	(12)	(13)	(14)	(15)			
T1	3	0	3	2	1	346891	289509	9873	77349	2070351	1817925	244021	77086	1613		
T2	4	0	4	2	1	295881	233009	3082	205707	13383054	13036550	344384	13140	134		
T3	3	0	4	2	2	313376	264592	8762	52462	5232319	4917161	299396	80548	1227		
T4	2	0	3	1	1	388420	245496	8800	51049	2944444	2646782	286752	439958	7392		
T	3	0	3	2	1	371290	253301	8807	57882	3360444	3065133	284266	610732	10366		
S1	4	1	5	4	1	6421021	330937	285473	693627	971793	502126	453696	12988	437		
S2	3	0	4	2	1	221289	171617	5566	16685	688755	476222	209080	188239	4605		
S3	3	0	3	2	1	540290	8649	35153	123755	590620	368573	221107	374531	4326		
S4	2	0	2	1	1	103091	0	2249	6993	186771	101149	85621	3199	35		
S5	4	0	4	3	1	682305	95751	2539	645	356411	105510	250901	461	16		
S6	3	0	3	2	1	811722	133256	100268	5085	312653	73277	238559	7283	198		
S7	2	0	3	1	1	580440	146215	13615	17797	344307	200451	143343	18536	381		
S8	2	2	4	2	3	139814	152370	62176	85886	307240	151007	156051	8646	244		
S9	2	2	3	1	2	76253	218629	8129	6478	223468	49549	173919	4054	76		
S10	3	1	4	2	1	2503111	37401	436437	180480	405585	109035	295625	6669	115		
S11	2	0	2	1	1	205945	235068	5066	13286	247582	71873	175697	20433	466		
S12	3	0	3	2	1	313970	101808	20755	14117	214722	60566	154088	84733	1398		
S13	7	4	10	9	2	2697048	441425	379420	187656	942987	241345	701570	152112	2723		
S14	2	1	3	2	1	1329352	216103	24173	82202	481408	224406	256833	52277	981		
S15	4	0	4	2	1	106400	115914	2887	3000	174077	55184	118849	123328	2469		
S	3	1	4	3	1	838417	143915	79045	90347	560283	286444	272644	1057490	18470		
M+T+S	4	1	4	3	1	572834	172866	40783	71831	1359316	1076184	277829	2645076	44771		

Table 40: Value of key characteristics per enterprise for each activity category

activity category	All India															Enterprise type: All	
	Sector: rural																
	Value per enterprise															no. of enterprises	
	Average no. of workers (0.0)			Fixed Assets (Rs.)			net addition		Out-standing loans(Rs.)	Total receipts (Rs.)	Total operating expenses (Rs.)	GVA (Rs.)	estimated	sample			
male	female	All	hired	non-hired	owned	hired											
(2)	(3)	(4)	(5)	(6)	(7)	(8)	(9)	(10)	(11)	(12)	(13)	(14)	(15)				
M1	2	0	2	1	1	587932	67443	10521	175083	1877713	1775595	98791	2805	21			
M2	2	1	2	0	2	148124	17641	3331	11930	308436	235813	71604	1361596	10141			
M3	1	1	2	0	1	80013	8162	7872	10550	92274	45676	46191	184366	1072			
M4	0	1	1	0	1	28012	1105	148	2465	33166	15140	17665	1795823	2172			
M5	1	1	2	0	2	74594	6701	3165	4625	87616	41697	45829	1387108	4230			
M6	1	1	1	0	1	44629	19984	976	623	50511	13825	36676	2222209	14965			
M7	2	0	2	1	2	129605	22761	1076	1151	310187	202898	106737	28154	234			
M8	1	0	2	0	2	52531	9936	1016	2838	95729	47023	48466	1247900	5513			
M9	2	1	3	1	1	255095	50748	33616	36725	442367	324373	114254	32599	151			
M10	2	0	3	1	1	462292	123404	9681	41947	395989	209196	183510	18941	239			
M11	5	1	6	4	2	867964	173254	3738	90640	1427367	1101838	316164	1165	35			
M12	0	1	2	0	1	107474	17100	10063	19380	313574	258039	54164	87908	435			
M13	4	1	5	3	2	1418449	263164	9494	80297	1399309	1043608	347963	1456	36			
M14	3	1	4	2	1	979000	155526	190148	211796	1789726	1521174	264849	15774	196			
M15	4	1	5	3	2	273426	150645	5555	37010	574298	363095	206658	457906	3191			
M16	1	1	2	1	1	127871	58006	3092	28051	303089	186315	114981	17808	102			
M17	2	0	2	1	1	106720	53215	3288	7921	267975	176867	90431	303355	2537			
M18	4	1	6	4	1	315663	131759	271	36954	3168177	2853777	239852	717	22			
M19	3	0	3	2	1	167046	150605	3023	28796	616168	429811	181542	3995	70			
M20	2	0	2	1	2	237420	43072	10217	42568	437584	315163	117590	21930	154			
M21	4	1	5	4	2	748814	434354	5747	86810	1373813	922426	446943	2473	69			
M22	5	0	5	4	1	540744	269103	1788	73184	1488509	855970	631703	3072	38			
M23	2	0	2	0	1	67013	29507	1352	3174	216554	131986	84346	378760	2764			
M24	1	1	2	1	1	59499	29249	1902	3104	250350	176516	72599	397726	1890			
M25	2	0	2	0	1	89837	108190	2221	4187	126072	47649	77443	139538	1331			
M	1	1	2	0	1	80704	22796	2447	6537	149909	93356	55941	10115082	51608			

Table 40: Value of key characteristics per enterprise for each activity category

activity category	All India														Enterprise type: All	
	Sector: rural														no. of enterprises	
	Value per enterprise														estimated	sample
Average no. of workers (0.0)		Fixed Assets (Rs.)				net addition		Out-standing loans(Rs.)	Total receipts (Rs.)	Total operating expenses (Rs.)	GVA (Rs.)	no. of enterprises				
male	female	All	hired	non-hired	owned	hired	net addition					(11)	(12)	(13)	(14)	(15)
(2)	(3)	(4)	(5)	(6)	(7)	(8)	(9)	(10)	(11)	(12)	(13)	(14)	(15)			
T1	2	0	2	1	1	166007	218713	6660	738706	611602	124533	258214	2579			
T2	2	0	2	0	1	96437	55479	657	2897072	2764738	131929	69562	400			
T3	2	0	2	0	1	111243	62304	2400	1554770	1428684	122837	479854	2492			
T4	1	0	1	0	1	76895	40701	1493	425406	361850	62894	9756988	46904			
T	1	0	1	0	1	80762	46130	1655	500634	432232	67578	10564618	52375			
S1	4	1	5	3	2	5541815	280737	239441	840543	432651	394494	15519	479			
S2	1	0	2	0	2	74646	54536	1662	242463	168453	73524	1348578	10882			
S3	1	0	1	0	1	159702	8317	9005	180286	99337	80810	2870819	13707			
S4	1	0	2	0	1	45631	1281	1075	102666	44601	58065	10775	76			
S5	1	1	2	0	2	929213	6904	183	51738	19653	32085	6392	21			
S6	1	0	1	0	1	157015	29164	18038	90001	15245	74605	42201	322			
S7	1	0	1	0	1	116347	30010	2803	91810	59998	31760	214702	1263			
S8	0	4	5	0	5	13257	12852	686	26311	12241	14069	1083458	4025			
S9	1	0	1	0	1	54224	13218	1577	95421	33155	62228	172662	816			
S10	1	0	1	0	1	611538	14506	24471	64274	15181	49048	137728	807			
S11	1	0	1	0	1	125338	104889	3259	130869	41532	89318	159981	1134			
S12	2	0	2	1	1	220864	61363	10676	116009	33003	82981	322568	2511			
S13	3	1	4	3	1	937811	160964	127973	346331	85739	260568	454460	4084			
S14	1	0	1	0	1	199632	73410	3503	169110	79337	89754	503044	3205			
S15	1	0	1	0	1	36368	28817	551	53102	12885	40214	2868506	15060			
S	1	1	2	0	2	148204	34964	10090	136075	67317	68628	10211394	58392			
M+T+S	1	1	2	0	1	103037	34798	4702	265283	200643	64114	30891093	162375			

Table 40: Value of key characteristics per enterprise for each activity category

activity category	All India														Enterprise type: OAE		
	Sector: urban																
	Value per enterprise														no. of enterprises		
Average no. of workers (0.0)				Fixed Assets (Rs.)				Out-standing loans(Rs.)		Total receipts (Rs.)		Total operating expenses (Rs.)		GVA (Rs.)		no. of enterprises	
male	female	All	(4)	hired	non-hired	(6)	owned	hired	net addition	(9)	(10)	(111)	(12)	(13)	(14)	(15)	
(1)	(2)	(3)	(4)	(5)	(6)	(7)	(8)	(9)	(10)	(11)	(12)	(13)	(14)	(15)			
M1	2	0	2	0	2	443762	64531	43	0	86576	35230	51345	2365	12			
M2	1	0	2	0	2	160233	96290	2597	3254	344496	258336	85383	449996	3535			
M3	1	1	2	0	2	198343	47882	5076	2803	126539	65113	61371	17573	180			
M4	0	1	1	0	1	33104	6478	23	67	19788	2895	16893	447827	1047			
M5	1	1	2	0	2	102523	84643	926	3035	69141	21475	47659	1003460	2424			
M6	0	1	1	0	1	82437	59790	953	456	55275	14291	40976	1740885	11535			
M7	1	1	2	0	2	121353	83924	236	795	129309	68793	60471	58660	373			
M8	1	0	1	0	1	106357	47797	4383	579	101452	53034	48406	261516	1359			
M9	1	1	1	0	1	101580	43419	1029	26	89759	54810	34937	51376	260			
M10	1	0	2	0	2	193368	193582	2802	6473	173955	95949	77963	60038	533			
M11	1	1	2	1	1	769052	928664	0	0	1199417	1042126	157291	77	4			
M12	0	1	1	0	1	24814	18165	318	162	30906	11156	19716	89070	209			
M13	1	0	1	0	1	114579	64225	1	0	130057	82151	47906	697	10			
M14	1	1	2	0	2	259687	43571	154	588	108476	54593	53520	113634	229			
M15	1	1	2	0	2	171844	78208	206	3661	145477	79887	65582	96328	541			
M16	1	0	1	0	1	76970	23842	1904	8710	286238	206719	78907	25967	79			
M17	1	0	2	0	2	171541	161284	7745	4800	207472	109738	97616	117686	902			
M18	1	1	2	0	2	218431	38425	2230	0	509579	412232	97264	3600	26			
M19	1	0	1	0	1	193454	144686	1409	5466	244643	140305	104107	12532	91			
M20	2	0	2	0	2	318720	459311	42023	19695	331061	159255	171583	9074	81			
M21	2	0	2	0	2	632783	62884	1172	1	596047	409091	186956	3100	42			
M22	2	0	2	0	2	160066	153824	0	0	178158	79492	98666	2644	18			
M23	1	0	1	0	1	159447	74864	945	1531	212600	122163	90318	118463	918			
M24	1	1	1	0	1	114639	110130	1934	3333	222534	155989	66074	514534	2409			
M25	1	0	1	0	1	175391	229214	2638	575	146269	60768	85131	90660	815			
M	1	1	1	0	1	106293	74527	1516	1775	114402	62627	51633	5291761	27632			

Table 40: Value of key characteristics per enterprise for each activity category

activity category	All India													Enterprise type: OAE	
	Sector: urban														
	Value per enterprise														
	Average no. of workers (0.0)			Fixed Assets (Rs.)				net addition		Out-standing loans(Rs.)	Total receipts (Rs.)	Total operating expenses (Rs.)	GVA (Rs.)	no. of enterprises	
male	female	All	hired	non-hired	owned	hired		estimated	sample						
(2)	(3)	(4)	(5)	(6)	(7)	(8)	(9)	(10)	(11)	(12)	(13)	(14)	(15)		
T1	1	0	1	0	1	150235	270270	1213	6445	367256	255557	111350	361495	1697	
T2	1	0	1	0	1	289588	133824	1156	6069	336756	167879	168352	109327	357	
T3	1	0	1	0	1	310105	192865	3054	19017	2394073	2213712	173439	460061	1722	
T4	1	0	1	0	1	162251	188647	4053	5371	541957	451857	89263	6939473	32003	
T	1	0	1	0	1	172111	191881	3824	6227	639348	541885	96296	7870356	35779	
S1	1	0	2	0	1	1729863	97115	6225	18926	264996	101951	163045	15649	60	
S2	1	0	2	0	2	119122	106731	1909	1861	237251	163554	73672	999532	6073	
S3	1	0	1	0	1	105179	34575	3374	9024	143294	70020	73260	2096352	8075	
S4	1	0	1	0	1	44751	16763	51	0	30638	6457	24181	8223	9	
S5	1	0	1	0	1	1659421	260145	0	1158	130801	44690	86101	1431	8	
S6	1	0	1	0	1	76351	81388	398	2316	92610	24817	67781	52005	267	
S7	1	0	1	0	1	130137	97037	6092	3271	111202	72706	38467	236188	1272	
S8	0	3	4	0	4	41496	116642	1499	4997	122423	56793	65629	182362	848	
S9	1	0	1	0	1	152874	56572	2440	5888	149254	45037	104210	177199	942	
S10	1	0	1	0	1	948925	87947	8193	4168	149146	34769	114364	258785	1325	
S11	1	0	1	0	1	229120	162592	5103	2332	165199	45298	119882	298900	1736	
S12	1	0	1	0	1	231664	169135	5125	5603	121865	39550	82273	255882	1442	
S13	0	1	1	0	1	165359	108315	9497	874	64709	10718	53991	422989	2214	
S14	1	0	1	0	1	198870	194456	3358	2110	168075	58251	109799	287796	1673	
S15	1	0	1	0	1	158728	131323	1960	976	87094	23332	63752	2109060	12261	
S	1	0	1	0	1	172109	99026	3420	5184	135168	61054	74099	7402353	38205	
M+T+S	1	0	1	0	1	155174	128259	3085	4706	322782	245480	76813	20564470	101616	

Table 40: Value of key characteristics per enterprise for each activity category

activity category	All India															Enterprise type: Estt	
	Sector: urban															no. of enterprises estimated	sample
	Value per enterprise																
Average no. of workers (0.0)		Fixed Assets (Rs.)			Out-standing loans(Rs.)		Total receipts (Rs.)		Total operating expenses (Rs.)		GVA (Rs.)		no. of enterprises				
male	female	All	hired	non-hired	owned	hired	net addition	(10)	(111)	(12)	(13)	(14)	(15)				
(2)	(3)	(4)	(5)	(6)	(7)	(8)	(9)	(10)	(111)	(12)	(13)	(14)	(15)				
M1	3	1	4	3	1	538509	25947	17	0	1259304	937129	305476	708	6			
M2	3	1	4	3	1	635852	427818	17702	47834	1634635	1301870	329473	218693	3160			
M3	4	1	4	3	1	1023125	446381	163265	116393	720383	368122	331616	8970	132			
M4	4	1	5	4	1	241826	122735	329	1749	1330280	962409	346520	4056	49			
M5	5	1	6	5	1	709061	368463	46452	97904	1273838	819679	450197	251116	1716			
M6	4	1	4	3	1	279820	454622	15129	12977	438054	162316	274569	357229	4802			
M7	5	0	5	4	1	321020	343631	11009	21856	670941	353543	314406	29388	365			
M8	4	0	4	3	1	752703	501247	7009	40138	1077570	748147	323541	77030	1108			
M9	4	1	5	4	1	492422	465879	29555	43040	1131329	713790	413239	35325	270			
M10	4	0	4	3	1	851049	703633	26043	56980	1379803	918732	450977	76777	984			
M11	5	0	5	3	1	1526914	0	1347	4508	2477100	2093329	379416	683	8			
M12	3	2	6	4	1	635637	559605	4234	11964	2262393	1825965	415540	33823	142			
M13	5	0	6	4	1	1218292	22809	63219	235680	1676025	1001003	621415	2480	19			
M14	6	1	7	5	1	888420	475791	36063	78158	1740187	1212123	517938	49462	378			
M15	6	1	8	6	2	999366	304691	20637	67366	1502381	941199	555297	39676	490			
M16	4	0	4	3	1	572318	295087	6787	29625	3676664	3211451	456727	13194	108			
M17	5	0	5	4	1	725595	545946	6144	77862	1146203	625584	514496	201391	1955			
M18	6	0	6	5	1	732588	491380	16091	216534	2458597	1829161	613264	9130	93			
M19	5	0	5	4	1	827646	497194	47122	39791	1447801	977829	458187	18866	201			
M20	5	0	5	4	1	1962969	385844	29563	107779	2235527	1543191	658742	44092	240			
M21	5	0	6	5	1	1676584	1247299	43767	212595	2446119	1667119	766555	12820	184			
M22	5	0	5	4	1	882672	253555	-159	49148	4275542	3777456	459886	3994	75			
M23	4	0	4	3	1	469540	393551	2167	20157	896771	582830	311342	108545	1418			
M24	5	0	5	4	1	428371	421223	17550	20927	1154547	717028	406963	137741	1456			
M25	3	0	3	2	1	346686	403175	3164	18106	444896	163808	278640	68234	683			
M	4	1	5	4	1	614443	452905	20135	50278	1156752	756536	392660	1803426	20042			

Table 40: Value of key characteristics per enterprise for each activity category

activity category	All India														Enterprise type: Estt	
	Sector: urban														no. of enterprises	sample
	Value per enterprise															
	Average no. of workers (0.0)				Fixed Assets (Rs.)				Out-standing loans(Rs.)	Total receipts (Rs.)	Total operating expenses (Rs.)	GVA (Rs.)	estimated	(14)	(15)	
male	female	All	hired	non-hired	owned	hired	net addition									
(2)	(3)	(4)	(5)	(6)	(7)	(8)	(9)	(10)	(11)	(12)	(13)	(14)	(15)			
T1	3	0	3	2	1	347447	701221	7195	41816	1720070	1395000	318180	294679	3682		
T2	4	0	4	3	1	645593	1027931	8699	53568	1693556	1205471	480012	63631	440		
T3	4	0	4	3	1	756676	657207	11410	214883	7638747	6977699	593492	448572	4141		
T4	3	0	3	2	1	662941	742848	10839	64308	3566409	3170053	381022	1508849	13882		
T	3	0	3	2	1	640474	728795	10427	90318	4068836	3627758	416902	2315730	22145		
S1	5	1	6	4	1	7796893	869221	465191	285609	1236648	489310	740912	59190	1077		
S2	4	0	5	3	2	596610	657218	15199	31228	1114397	762754	343792	429304	6950		
S3	4	0	4	3	1	1160912	360183	22059	130320	1169721	751768	410605	151135	2142		
S4	4	0	4	3	1	487321	813830	397	35106	1070213	621414	448799	35	4		
S5	4	0	4	3	1	1749872	599652	522	10520	552072	181753	369905	1833	20		
S6	4	0	4	3	1	608764	798346	10868	51483	695121	294276	396722	39566	543		
S7	4	0	4	3	1	860189	721401	32715	45559	1090744	588952	498900	83010	994		
S8	3	0	3	2	1	232188	882565	16742	177432	775882	286116	488392	25390	322		
S9	3	0	3	2	1	523320	691442	28338	40245	1058726	205316	852818	28904	366		
S10	3	0	3	2	1	1853953	653802	65622	37386	1277453	413249	860811	40728	454		
S11	4	1	4	3	1	1102583	759181	9330	69527	1138293	326304	806699	166846	1593		
S12	5	1	5	4	1	701088	662587	11497	48106	671048	207274	461241	187076	2158		
S13	5	5	10	8	1	2976797	1022278	112235	215897	1124820	211132	913185	241556	3300		
S14	3	2	4	3	1	1942869	601592	50065	90808	910791	359328	550401	244312	3070		
S15	3	0	3	2	1	415882	527174	7941	21432	363111	135666	226348	399699	5303		
S	4	1	5	4	1	1316794	669450	43211	79359	907583	403693	500253	2098586	28296		
M+T+S	4	1	4	3	1	861193	628745	24308	75006	2157227	1706801	438003	6217743	70483		

Table 40: Value of key characteristics per enterprise for each activity category

activity category	All India															Enterprise type: All	
	Sector: urban																
	Value per enterprise															no. of enterprises	
Average no. of workers (0.0)		Fixed Assets (Rs.)			Out-standing loans(Rs.)		Total receipts (Rs.)	Total operating expenses (Rs.)	GVA (Rs.)			no. of enterprises					
male	female	All	hired	non-hired	owned	hired	net addition	(10)	(111)	(12)	(13)	(14)	(15)				
(2)	(3)	(4)	(5)	(6)	(7)	(8)	(9)	(10)	(111)	(12)	(13)	(14)	(15)				
M1	2	0	2	1	2	465601	37	0	356883	243113	109921	3074	18				
M2	2	1	2	1	2	315783	7537	17834	766433	599621	165212	668690	6695				
M3	2	1	3	1	2	477069	58534	41189	327222	167512	152698	26543	312				
M4	0	1	1	0	1	34978	26	82	31551	11508	19852	451883	1096				
M5	1	1	3	1	2	223928	10039	22024	310273	181244	128231	1254575	4140				
M6	1	1	2	1	1	116044	3366	2588	120448	39494	80748	2098114	16337				
M7	2	0	3	1	2	187997	3832	7825	310092	163835	145228	88048	738				
M8	2	0	2	1	1	253422	4981	9580	323550	211195	111008	338547	2467				
M9	2	1	3	2	1	260822	12652	17552	514131	323301	189070	86700	530				
M10	3	0	3	2	1	562441	15844	34816	850644	557672	287288	136816	1517				
M11	4	0	4	3	1	1450375	1211	4053	2348062	1987165	356983	760	12				
M12	1	2	3	1	1	192927	1395	3410	645067	510636	128656	122893	351				
M13	4	0	5	3	1	976294	49358	184006	1337059	799537	495668	3177	29				
M14	2	1	3	2	1	450364	11044	24113	603327	405639	194365	163097	607				
M15	3	1	4	2	2	413254	6166	22245	541322	331154	208445	136004	1031				
M16	2	0	2	1	1	243861	3549	15757	1428527	1219061	206201	39160	187				
M17	4	0	4	3	1	521242	6735	50914	799968	435323	360737	319078	2857				
M18	4	0	5	3	1	587201	12172	155306	1907479	1428500	467356	12730	119				
M19	3	0	4	2	1	574523	28877	26091	967589	643551	316864	31398	292				
M20	5	0	5	3	1	1682350	31690	92746	1910498	1307000	575600	53166	321				
M21	5	0	5	4	1	1473320	35472	171195	2085846	1422137	653687	15920	226				
M22	4	0	4	2	2	594852	-95	29572	2643519	2304526	316009	6638	93				
M23	3	0	3	1	1	307719	1529	10437	539740	342433	196002	227008	2336				
M24	2	1	2	1	1	180890	5232	7048	419347	274464	138060	652275	3865				
M25	2	0	2	1	1	248951	2864	8103	274509	105016	168230	158895	1498				
M	2	1	2	1	1	235453	6248	14103	379342	239002	138314	7095188	47674				

Table 40: Value of key characteristics per enterprise for each activity category

activity category	All India														Enterprise type: All	
	Sector: urban														no. of enterprises	
	Value per enterprise														estimated	sample
Average no. of workers (0.0)														Total receipts (Rs.)	Total operating expenses (Rs.)	GVA (Rs.)
male	female	All	hired	non-hired	Fixed Assets (Rs.)				net addition	Out-standing loans(Rs.)						
(2)	(3)	(4)	(5)	(6)	(7)	(8)	(9)	(10)	(11)	(12)	(13)	(14)	(15)			
T1	2	0	2	1	1	238800	463804	3899	22330	974787	767266	204235	656173	5379		
T2	2	0	2	1	1	420561	462764	3931	23544	835920	549607	283011	172958	797		
T3	2	0	3	1	1	530567	422100	7179	115712	4983251	4565586	380810	908632	5863		
T4	1	0	2	0	1	251673	287626	5265	15897	1082117	937320	141370	8448322	45885		
T	2	0	2	0	1	278590	313945	5325	25345	1419016	1243435	169184	10186086	57924		
S1	4	1	5	3	1	6528286	707775	369222	229846	1033477	408314	620081	74839	1137		
S2	2	0	3	1	2	262587	272129	5902	10684	500796	343588	154831	1428836	13023		
S3	1	0	1	0	1	176173	56471	4630	17181	212318	115865	95945	2247487	10217		
S4	1	0	1	0	1	46640	20165	53	150	35076	9082	25993	8258	13		
S5	3	0	3	1	1	1710224	450833	293	6416	367413	121673	245503	3264	28		
S6	2	0	2	1	1	306394	391169	4922	23560	352941	141244	209909	91571	810		
S7	2	0	2	1	1	319993	259408	13016	14268	365940	206960	158207	319198	2266		
S8	1	3	4	0	3	64801	210247	3362	65571	202283	84819	117296	207752	1170		
S9	1	0	1	0	1	204826	145608	6072	10706	276801	67515	209197	206103	1308		
S10	1	0	1	0	1	1071993	164893	16003	8685	302575	86235	215867	299513	1779		
S11	2	0	2	1	1	542024	376310	6617	26404	513794	145964	365923	465745	3329		
S12	3	0	3	2	1	429917	377537	7816	23553	353803	110386	242324	442959	3600		
S13	2	2	4	3	1	1187291	440532	46842	79033	450050	83567	366300	664546	5514		
S14	2	1	3	1	1	999610	381388	24803	42835	509086	196488	312097	532108	4743		
S15	1	0	2	0	1	199698	194390	2913	4235	131070	41229	89657	2508758	17564		
S	2	0	2	1	1	424949	225022	12209	21568	305781	136737	168229	9500939	66501		
M+T+S	2	0	2	1	1	319083	244451	8012	21027	748666	584740	160667	26782213	172099		

Table 40: Value of key characteristics per enterprise for each activity category

activity category	All India														Enterprise type: OAE		
	Sector: rural + urban											Value per enterprise		no. of enterprises			
	Average no. of workers (0.0)											Out-standing loans(Rs.)	Total receipts (Rs.)	Total operating expenses (Rs.)	GVA (Rs.)	estimated	sample
	male	female	All	hired	non-hired	owned	hired	net addition	(10)	(111)	(12)						
(2)	(3)	(4)	(5)	(6)	(7)	(8)	(9)	(10)	(111)	(12)	(13)	(14)	(15)				
M1	1	0	1	0	1	237143	46302	22	0	49838	19977	29861	4685	18			
M2	1	0	2	0	2	110843	36106	2043	2200	198021	139457	58303	1582696	10231			
M3	1	1	2	0	2	46077	6500	990	438	66062	34303	31738	186777	1060			
M4	0	1	1	0	1	25744	1533	12	102	17155	1873	15283	2223555	2965			
M5	1	1	2	0	2	73502	39384	990	1820	55508	18490	37011	2271996	5244			
M6	1	1	1	0	1	60046	34797	743	341	47431	12259	35165	3826531	23834			
M7	1	0	2	0	2	103582	63027	174	771	147156	79075	68049	83073	514			
M8	1	0	2	0	2	44777	11090	924	800	64492	27081	37394	1423469	5609			
M9	1	1	1	0	1	78848	31496	712	21	71342	42327	29007	80083	338			
M10	1	0	2	0	2	181645	170332	2508	7726	165812	92344	73431	71843	628			
M11	3	1	4	0	4	202577	200782	0	1941	352927	279728	73199	375	10			
M12	0	1	1	0	1	27374	10191	364	340	28222	9858	18339	171104	407			
M13	1	1	1	0	1	137603	41903	7	0	148272	85121	63150	1201	27			
M14	1	1	2	0	2	245594	45201	240	560	105707	53274	52094	121521	283			
M15	1	1	2	0	2	77159	18221	403	2528	91503	44921	46496	441686	1748			
M16	1	0	1	0	1	62352	15763	1281	5711	226288	164272	61619	40166	120			
M17	1	0	2	0	1	96208	69194	3246	3042	145526	81612	63868	355450	2258			
M18	1	1	2	0	2	201672	37481	2044	12	472049	380339	91633	3928	33			
M19	1	0	1	0	1	179510	149036	1419	11646	250464	144384	104903	14534	122			
M20	1	0	1	0	1	136300	175735	14676	8060	142209	67854	74278	26069	157			
M21	2	0	2	0	2	567579	76787	1041	1	566375	390020	176355	3492	48			
M22	2	0	2	0	2	146884	137450	187	0	173454	76127	97327	2974	23			
M23	1	0	1	0	1	77391	28986	626	778	150704	84938	65707	422735	2465			
M24	1	1	1	0	1	88151	73329	1292	2350	185663	130714	54665	863697	3509			
M25	1	0	1	0	1	108321	147373	2367	627	109969	43586	66220	206346	1654			
M	1	1	1	0	1	67706	32890	961	1137	81154	41858	39232	14429989	63305			

Table 40: Value of key characteristics per enterprise for each activity category

activity category	All India														Enterprise type: OAE	
	Sector: rural + urban										Value per enterprise				no. of enterprises	
	Average no. of workers (0.0)										Out-standing loans(Rs.)	Total receipts (Rs.)	Total operating expenses (Rs.)	GVA (Rs.)	estimated	sample
	male	female	All	hired	non-hired	owned	hired	net addition	Fixed Assets (Rs.)							
(2)	(3)	(4)	(5)	(6)	(7)	(8)	(9)	(10)	(11)	(12)	(13)	(14)	(15)			
T1	1	0	1	0	1	129803	243003	2574	5614	302070	203033	98776	542623	2663		
T2	1	0	1	0	1	208027	93081	794	5553	377028	237569	139111	165749	623		
T3	1	0	1	0	1	198757	113240	2154	12468	1659395	1521974	133378	859367	2987		
T4	1	0	1	0	1	104901	98313	2388	4065	406984	338433	68092	16256503	71515		
T	1	0	1	0	1	111143	103389	2367	4531	463895	390436	72834	17824242	77788		
S1	1	0	2	0	2	1632305	86808	5799	17274	251335	98346	152964	18179	102		
S2	1	0	2	0	2	82448	68486	1436	1726	201155	139363	61778	2159871	12350		
S3	1	0	1	0	1	103778	20276	4302	13447	129938	63999	65923	4592640	17456		
S4	1	0	1	0	1	33537	9599	304	266	48145	13296	34848	15798	50		
S5	1	1	2	0	2	1086595	50562	0	51534	48032	19144	28885	7362	13		
S6	1	0	1	0	1	53902	51688	595	1408	72907	16109	56786	86923	391		
S7	1	0	1	0	1	103984	61643	4136	2737	91579	60919	30640	432354	2154		
S8	0	4	4	0	4	16482	26948	381	47270	38321	17749	20571	1257174	4629		
S9	1	0	1	0	1	104516	33026	1943	4832	121505	39051	82431	345807	1682		
S10	1	0	1	0	1	803144	62866	6618	3032	114775	26578	88188	389844	2017		
S11	1	0	1	0	1	192332	138160	4432	3472	148834	42686	106128	438448	2404		
S12	1	0	1	0	1	210482	110278	6069	5590	102103	31666	70410	493718	2555		
S13	1	0	1	0	1	118412	71445	6151	684	56973	9357	47616	725337	3575		
S14	1	0	1	0	1	119370	110478	1984	1407	146601	60852	85739	738562	3897		
S15	1	0	1	0	1	87751	71141	1104	711	64797	16349	48443	4854238	24852		
S	1	0	1	0	1	114806	56647	2704	8398	108574	50520	58043	16556256	78127		
M+T+S	1	0	1	0	1	99544	66692	2066	4839	230221	172087	57883	48810487	219220		

Table 40: Value of key characteristics per enterprise for each activity category

activity category	All India													Enterprise type: Estt	
	Value per enterprise											no. of enterprises			
	Fixed Assets (Rs.)											Total receipts (Rs.)	Total operating expenses (Rs.)	GVA (Rs.)	
	Average no. of workers (0.0)			owned		hired		net addition		Out-standing loans(Rs.)					
male	female	All	hired	non-hired	(7)	(8)	(9)	(10)	(11)		(12)	(13)	(14)	(15)	
M1	4	1	5	4	1	1649947	120031	24737	411465	5136357	4720574	398054	1193	21	
M2	3	1	4	3	2	530428	231832	14169	55157	1383106	1120054	258484	447590	6605	
M3	3	1	4	2	1	779418	212845	116862	122514	553581	267711	275205	24131	324	
M4	4	2	6	4	2	367156	81729	10379	175451	1477021	1168697	277942	24151	303	
M5	5	1	6	4	1	588086	263135	39858	80910	1040558	657889	379661	369687	3126	
M6	3	1	4	3	1	228601	359971	12934	11159	371534	135027	235643	493792	7468	
M7	5	0	5	4	1	350049	314729	10663	19841	718745	409573	306048	33129	458	
M8	3	0	4	2	1	537563	292832	10052	34649	841805	562226	275087	162977	2371	
M9	5	1	6	4	1	627670	454395	54461	69289	1358691	897967	453742	39216	343	
M10	4	0	4	3	1	865857	664323	25871	59619	1334346	877410	446959	83913	1128	
M11	5	1	6	4	1	1314839	127606	3404	69653	2139270	1735267	395043	1549	37	
M12	3	3	6	5	1	717282	511513	25034	52009	2569788	2109784	439198	39696	379	
M13	5	1	6	5	1	1457304	126513	49709	204376	1779359	1153026	584312	3433	38	
M14	6	1	6	5	1	1029669	443693	83201	125642	1984094	1459122	515220	57349	520	
M15	9	3	12	11	2	967835	529194	21052	123871	1945692	1257757	672972	152224	2474	
M16	4	0	4	3	1	554837	292358	8486	52802	3109749	2646036	455154	16802	169	
M17	5	0	5	4	1	616119	451257	7463	65800	1066797	612573	448845	266983	3136	
M18	6	0	6	5	1	725854	480322	15455	210480	2594772	1968369	605277	9518	108	
M19	5	0	5	4	1	771709	461616	43056	36673	1399942	950411	438631	20860	240	
M20	5	0	5	4	1	1858085	357836	31132	115330	2191882	1522219	637291	49028	318	
M21	5	1	6	5	1	1565356	1140283	38609	197312	2323778	1581092	731243	14901	247	
M22	5	0	5	4	1	767953	272760	639	62517	3207307	2627748	556528	6736	108	
M23	3	0	3	2	1	341584	275957	3250	17715	769477	501658	265878	183032	2635	
M24	5	1	6	5	1	351674	338073	16388	20407	1141920	731779	384925	186304	2246	
M25	3	0	3	2	1	322968	358116	3004	18922	418282	155740	259244	92087	1175	
M	4	1	5	4	1	543080	347856	19861	53872	1092259	732322	352872	2780280	35977	

Table 40: Value of key characteristics per enterprise for each activity category

activity category	All India															Enterprise type: Estt				
	Sector: rural + urban										Value per enterprise					no. of enterprises				
	Average no. of workers (0.0)										Fixed Assets (Rs.)					Total receipts (Rs.)	Total operating expenses (Rs.)	GVA (Rs.)	estimated	sample
	male	female	All	hired	non-hired	owned	hired	net addition	Out-standing loans(Rs.)	Total receipts (Rs.)	Total operating expenses (Rs.)	GVA (Rs.)	no. of enterprises							
(2)	(3)	(4)	(5)	(6)	(7)	(8)	(9)	(10)	(11)	(12)	(13)	(14)	(15)							
(1)																				
T1	3	0	3	2	1	347332	615852	7750	49184	1792701	1482694	302803	371765	5295						
T2	4	0	4	3	1	585738	891875	7737	79607	3694282	3230430	456799	76771	574						
T3	4	0	4	2	1	689192	597439	11007	190158	7272415	6664023	548722	529120	5368						
T4	3	0	3	2	1	600966	630567	10378	61315	3425996	3051920	359740	1948807	21274						
T	3	0	3	2	1	584297	629563	10089	83549	3921000	3510342	389222	2926462	32511						
S1	5	1	6	4	1	7549309	772358	432851	359030	1188988	491616	689229	72179	1514						
S2	4	0	4	3	1	482205	509198	12263	26795	984653	675414	302729	617544	11555						
S3	3	0	3	2	1	718726	109719	31388	125642	757118	478746	275589	525666	6468						
S4	2	0	2	1	1	107278	8869	2229	7300	196399	106819	89579	3234	39						
S5	4	0	4	3	1	1535422	498429	927	8537	512768	166438	346000	2294	36						
S6	4	0	4	3	1	640314	694956	24765	44271	635665	259922	372135	46848	741						
S7	3	0	4	3	1	809124	616408	29228	40491	954491	518036	433998	101546	1375						
S8	3	1	4	2	2	208722	697076	28284	154177	656834	251794	403968	34036	566						
S9	3	1	3	2	1	468331	633286	25852	36092	955990	186157	769314	32958	442						
S10	3	0	3	2	1	1945289	567075	117795	57519	1154782	370446	781289	47397	569						
S11	4	1	4	3	1	1004756	701998	8865	63391	1041113	298545	737854	187279	2059						
S12	4	0	4	3	1	580409	487772	14383	37510	528795	161540	365490	271809	3556						
S13	6	4	10	8	1	2868702	797838	215475	204985	1054560	222806	831417	393668	6023						
S14	3	2	4	3	1	1834729	533645	45501	89291	835108	335547	498656	296590	4051						
S15	3	0	3	2	1	342907	430200	6749	17086	318537	116689	201000	523027	7772						
S	4	1	5	3	1	1156507	493362	55218	83041	791215	364407	423990	3156076	46766						
M+T+S	4	1	4	3	1	775133	492689	29225	74058	1919094	1518596	390200	8862819	115254						

Table 40: Value of key characteristics per enterprise for each activity category

activity category	All India										Enterprise type: All			
	Sector: rural + urban					Value per enterprise					no. of enterprises			
	Average no. of workers (0.0)		Fixed Assets (Rs.)			Out-standing loans(Rs.)		Total receipts (Rs.)	Total operating expenses (Rs.)	GVA (Rs.)	estimated	sample		
male	female	All	hired	non-hired	owned	hired	net addition	(10)	(111)	(12)	(13)	(14)	(15)	
(2)	(3)	(4)	(5)	(6)	(7)	(8)	(9)	(10)	(111)	(12)	(13)	(14)	(15)	
M1	2	0	2	1	1	523966	61270	5039	83534	1082489	974279	104611	5879	39
M2	2	1	2	1	2	203343	79255	4716	13875	459281	355636	102434	2030286	16836
M3	1	1	2	0	1	129983	30109	14248	14406	121843	61009	59595	210909	1384
M4	0	1	1	0	1	29413	2395	123	1986	32841	14410	18105	2247706	3268
M5	1	1	2	1	2	145515	70697	6430	12888	193359	107970	84963	2641683	8370
M6	1	1	2	0	1	79311	71963	2137	1577	84475	26291	58079	4320323	31302
M7	2	0	3	1	2	173849	134787	3164	6208	310115	173300	135902	116202	972
M8	1	0	2	0	2	95401	40033	1862	4277	144346	82057	61812	1586446	7980
M9	2	1	3	1	1	259257	170512	18380	22791	494521	323594	168626	119299	681
M10	3	0	3	2	1	550262	436468	15095	35683	795356	515296	274668	155756	1756
M11	4	1	5	4	2	1097944	141875	2740	56449	1790927	1451432	332282	1925	47
M12	1	2	2	1	1	157292	104596	5010	10070	506828	405298	97592	210800	786
M13	4	1	5	3	1	1115274	104584	36828	151408	1356626	876254	449241	4633	65
M14	2	1	3	2	1	496982	172964	26839	40664	707950	504013	200580	178870	803
M15	3	1	5	3	2	305447	149187	5695	33629	566747	355781	207067	593910	4222
M16	2	0	2	1	1	207603	97341	3406	19600	1076723	896233	177686	56968	289
M17	3	0	3	2	1	319216	233074	5055	29961	540690	309359	228998	622433	5394
M18	4	0	5	3	1	572728	350958	11537	14897	1974675	1504468	455230	13447	141
M19	3	0	4	2	1	528529	333258	25958	26396	927922	619425	301590	35393	362
M20	4	0	4	3	1	1260392	294622	25419	78093	1480368	1017357	441849	75096	475
M21	5	0	5	4	1	1375923	938372	31476	159851	1990125	1354960	625894	18393	295
M22	4	0	4	3	2	577734	231318	500	43369	2278109	1846246	415885	9711	131
M23	2	0	2	1	1	157216	103608	1419	5896	337666	210850	126189	605768	5100
M24	1	1	2	1	1	134909	120303	3970	5554	355334	237362	113264	1050002	5755
M25	2	0	2	1	1	174554	212402	2564	6272	205105	78193	125781	298432	2829
M	1	1	2	1	1	144501	83772	4014	9656	244496	153401	89900	17210269	99282

Table 40: Value of key characteristics per enterprise for each activity category

activity category	All India													Enterprise type: All							
	Sector: rural + urban										Value per enterprise			no. of enterprises							
	Average no. of workers (0.0)		Fixed Assets (Rs.)			net addition		Out-standing loans(Rs.)	Total receipts (Rs.)	Total operating expenses (Rs.)	GVA (Rs.)	estimated	sample								
male	female	All	hired	non-hired	owned	hired	(1)							(2)	(3)	(4)	(5)	(6)	(7)	(8)	(9)
(1)	(2)	(3)	(4)	(5)	(6)	(7)	(8)	(9)	(10)	(11)	(12)	(13)	(14)	(15)							
T1	2	0	2	1	1	218244	394593	4679	23329	908120	723308	181728	914388	7958							
T2	2	0	2	1	1	327593	345943	2992	28995	1427119	1184972	239676	242519	1197							
T3	2	0	2	1	1	385651	297757	5527	80181	3798385	3481488	291656	1388487	8355							
T4	1	0	2	0	1	158002	155289	3243	10193	730158	628901	99312	18205310	92789							
T	1	0	2	0	1	177872	177595	3456	15675	951449	830435	117454	20750704	110299							
S1	4	1	5	3	1	6358863	634432	346932	290272	1000341	412494	581337	90358	1616							
S2	2	0	2	1	2	171332	166476	3843	7300	375362	258551	115352	2777415	23905							
S3	1	0	1	0	1	166935	29462	7084	24970	194351	106595	87456	5118307	23924							
S4	1	0	1	0	1	46069	9475	631	1461	73339	29190	44149	19033	89							
S5	2	1	2	1	2	1193236	156975	220	41318	158453	54141	104232	9656	49							
S6	2	0	2	1	1	259270	276967	9060	16419	269991	101495	167224	133772	1132							
S7	1	0	2	0	1	238099	167158	8909	9918	255702	147861	107358	533900	3529							
S8	0	4	4	0	4	21550	44612	1116	50088	54625	23919	30678	1291210	5195							
S9	1	0	1	0	1	136173	85258	4023	7552	194118	51852	142200	378765	2124							
S10	1	0	1	0	1	926953	117522	18670	8939	227512	63854	163320	437241	2586							
S11	2	0	2	1	1	435489	306915	5759	21406	415891	119264	295202	625727	4463							
S12	2	0	3	1	1	341829	244311	9021	16924	253604	77779	175182	765527	6111							
S13	2	2	4	3	1	1085970	326992	79791	72557	407926	84449	323359	1119005	9598							
S14	1	1	2	1	1	610852	231723	14452	26587	343871	139557	204047	1035152	7948							
S15	1	0	1	0	1	112569	106065	1653	2304	89478	26109	63281	5377265	32624							
S	1	1	2	1	1	281590	126568	11112	20349	217870	100776	116633	19712332	124893							
M+T+S	1	0	2	0	1	203364	132157	6239	15476	489755	379009	108951	57673306	334474							

Table 41: Value of key characteristics per enterprise for proprietary and partnership enterprises by activity category

activity category	State: Jammu & Kashmir														Enterprise type: OAE	
	Sector: rural															
	Value per enterprise															
Average no. of workers (0.0)				Fixed Assets (Rs.)				net addition		Out-standing loans(Rs.)	Total receipts (Rs.)	Total operating expenses (Rs.)	GVA (Rs.)	no. of enterprises		
male	female	All	hired	non-hired	owned	hired	net addition	estimated	sample							
(2)	(3)	(4)	(5)	(6)	(7)	(8)	(9)	(10)	(11)	(12)	(13)	(14)	(15)			
M1	0.0	0.0	0.0	0.0	0.0	0	0	0	0	0	0	0	0	0		
M2	1.0	0.7	1.7	0.0	1.7	11896	1155	0	189970	137152	52634	82083	383	0		
M3	1.1	0.4	1.4	0.0	1.4	3833	2915	0	42967	16905	26043	12610	70	0		
M4	0.1	1.1	1.2	0.0	1.2	1054	4	0	18642	897	17746	98446	253	0		
M5	0.8	1.0	1.8	0.0	1.8	62420	577	0	62330	26787	35541	97383	259	0		
M6	0.3	0.8	1.2	0.0	1.2	33183	672	0	33278	6966	26312	372905	1574	0		
M7	1.0	1.1	2.1	0.0	2.1	23622	240	0	358933	264511	94421	1144	6	0		
M8	0.9	0.5	1.4	0.0	1.4	31886	45	0	60612	21750	38861	131514	379	0		
M9	1.0	2.2	3.2	1.2	2.0	77854	240	0	146494	87149	59345	201	3	0		
M10	1.5	0.0	1.5	0.0	1.5	59448	1	0	173969	112855	61112	1363	13	0		
M11	0.0	0.0	0.0	0.0	0.0	0	0	0	0	0	0	0	0	0		
M12	0.2	1.2	1.4	0.0	1.4	5596	0	0	7762	215	7546	2292	12	0		
M13	0.0	0.0	0.0	0.0	0.0	0	0	0	0	0	0	0	0	0		
M14	0.5	0.9	1.5	0.0	1.5	26980	0	0	78674	51250	27424	799	7	0		
M15	1.4	0.5	1.9	0.0	1.9	41125	3	0	97943	42318	55625	14131	52	0		
M16	1.0	1.0	2.0	0.0	2.0	9149	0	0	7284	2438	4846	113	2	0		
M17	1.4	0.2	1.6	0.0	1.6	54002	1455	0	89111	43180	45932	12418	62	0		
M18	0.0	1.0	1.0	0.0	1.0	26537	0	0	55511	40099	15411	215	2	0		
M19	1.0	0.0	1.0	0.0	1.0	54960	0	0	100380	25248	75132	4	1	0		
M20	1.0	0.0	1.0	0.0	1.0	29495	9	0	19234	1951	17283	4960	7	0		
M21	0.0	0.0	0.0	0.0	0.0	0	0	0	0	0	0	0	0	0		
M22	1.0	0.0	1.0	0.0	1.0	20000	20000	0	64680	48312	16368	8	1	0		
M23	1.3	0.2	1.5	0.0	1.5	45808	371	0	132310	65325	66974	17241	82	0		
M24	0.9	0.7	1.6	0.0	1.6	39159	38	0	70933	25703	45230	30687	124	0		
M25	1.1	0.1	1.2	0.0	1.2	58516	193	0	77453	29680	47772	5247	54	0		
M	0.6	0.8	1.4	0.0	1.4	40381	533	0	59432	26379	33035	885767	3346	0		

Table 41: Value of key characteristics per enterprise for proprietary and partnership enterprises by activity category

activity category	Sector: rural														Enterprise type: OAE	
	State: Jammu & Kashmir														no. of enterprises estimated	sample
	Value per enterprise															
	Average no. of workers (0.0)		Fixed Assets (Rs.)			net addition		Out-standing loans(Rs.)	Total receipts (Rs.)	Total operating expenses (Rs.)	GVA (Rs.)	no. of enterprises				
male	female	All	hired	non-hired	owned	hired	net addition					estimated	sample			
(2)	(3)	(4)	(5)	(6)	(7)	(8)	(9)	(10)	(11)	(12)	(13)	(14)	(15)			
T1	1.3	0.1	1.4	0.1	1.3	50742	312730	8469	4215	299975	216113	82868	12364	87		
T2	1.0	0.0	1.0	0.0	1.0	30220	23034	0	508	62806	14084	48722	6464	31		
T3	1.0	0.5	1.5	0.0	1.5	25599	21315	662	1397	560327	496008	64319	42825	80		
T4	0.9	0.6	1.5	0.0	1.5	62709	32734	1277	4467	283081	230471	51891	731915	3238		
T	0.9	0.6	1.5	0.0	1.5	60255	36401	1346	4265	296511	242814	53019	793568	3436		
S1	0.0	0.0	0.0	0.0	0.0	0	0	0	0	0	0	0	0	0		
S2	0.9	1.0	1.9	0.0	1.9	60605	17860	1028	3567	178184	119302	58882	127944	456		
S3	1.0	0.0	1.0	0.0	1.0	123422	10507	6256	22251	141247	74711	66458	295298	669		
S4	1.0	0.5	1.5	0.0	1.5	3865	4400	0	0	56880	3720	53160	161	2		
S5	1.0	1.0	2.0	0.0	2.0	848000	0	0	0	9996	1572	8424	4859	1		
S6	1.0	0.0	1.0	0.0	1.0	3725	0	0	0	47945	1213	46732	2112	11		
S7	1.0	0.3	1.2	0.0	1.2	16547	15771	207	665	22946	13258	9669	79005	267		
S8	0.4	7.0	7.4	0.0	7.4	35407	19624	0	41919	66413	29741	36672	9481	32		
S9	1.0	0.0	1.0	0.0	1.0	42578	0	32	130	81291	18395	62897	8851	31		
S10	0.8	0.2	1.0	0.0	1.0	188726	2744	1595	829	17367	2045	15321	18206	49		
S11	1.4	0.1	1.5	0.0	1.5	64563	58224	6721	1035	79141	18638	60504	9380	44		
S12	1.5	0.0	1.5	0.0	1.5	200943	29438	1067	2358	63485	7854	55608	35791	115		
S13	1.0	0.2	1.2	0.2	1.0	28159	28058	80	880	28536	4067	24469	3962	25		
S14	1.1	0.0	1.1	0.0	1.1	67309	49876	2622	1453	109338	44887	64451	38531	155		
S15	1.0	0.6	1.6	0.0	1.6	28684	11165	43	381	45516	9013	36503	346956	970		
S	1.0	0.4	1.5	0.0	1.4	75713	14662	2286	7933	93089	45072	47991	980538	2827		
M+T+S	0.8	0.6	1.4	0.0	1.4	59335	18542	1422	4485	142572	97843	44511	2659873	9609		

Table 41: Value of key characteristics per enterprise for proprietary and partnership enterprises by activity category

activity category	State: Jammu & Kashmir														Enterprise type: Estt	
	Sector: rural															
	Value per enterprise															
Average no. of workers (0.0)		Fixed Assets (Rs.)				Value per enterprise		Out-standing loans(Rs.)	Total receipts (Rs.)	Total operating expenses (Rs.)	GVA (Rs.)	no. of enterprises				
male	female	All	hired	non-hired	owned	hired	net addition					estimated	sample			
(2)	(3)	(4)	(5)	(6)	(7)	(8)	(9)	(10)	(11)	(12)	(13)	(14)	(15)			
M1	0.0	0.0	0.0	0.0	0.0	0	0	0	0	0	0	0	0	0		
M2	4.1	2.9	6.9	4.4	2.5	197512	55972	4169	20061	184526	110498	44145	511	0		
M3	3.8	1.4	5.1	3.6	1.5	1791294	158076	177362	580663	557378	599860	2265	48	0		
M4	4.1	1.9	6.0	4.4	1.6	439678	82428	6505	170567	813174	278842	15784	192	0		
M5	2.0	1.0	3.1	1.2	1.8	125119	25515	1837	15019	68847	102092	8953	116	0		
M6	1.6	1.2	2.7	1.5	1.2	60315	134154	388	5577	31578	104682	8134	268	0		
M7	3.6	2.1	5.7	3.3	2.4	358862	31581	1795	0	563937	221816	7	3	0		
M8	3.3	0.0	3.4	2.1	1.3	194532	163637	1615	23328	216971	196575	10300	179	0		
M9	5.3	2.5	7.8	6.2	1.6	2733115	112803	19277	123996	1278801	486425	234	7	0		
M10	2.3	0.9	3.2	2.2	1.0	150476	945022	654	20183	131786	166460	337	11	0		
M11	0.0	0.0	0.0	0.0	0.0	0	0	0	0	0	0	0	0	0		
M12	1.9	4.6	6.5	4.6	1.9	112486	2116744	0	0	248150	312312	111	2	0		
M13	0.0	0.0	0.0	0.0	0.0	0	0	0	0	0	0	0	0	0		
M14	1.3	1.8	3.1	2.1	1.0	87770	88725	2907	15825	111305	106145	238	5	0		
M15	6.3	3.4	9.7	7.7	2.0	384751	364686	4406	92760	635289	478899	10167	252	0		
M16	7.4	4.9	12.3	10.2	2.1	579991	9240	42638	127643	310763	751536	603	9	0		
M17	2.6	0.3	2.9	1.5	1.4	125219	61566	13905	15221	304113	174570	5679	100	0		
M18	0.0	0.0	0.0	0.0	0.0	0	0	0	0	0	0	0	0	0		
M19	2.2	0.0	2.2	1.1	1.1	99723	53830	48654	14596	81110	105896	108	2	0		
M20	5.0	0.0	5.0	4.0	1.0	150000	200000	0	0	2468400	1131600	30	1	0		
M21	5.2	0.0	5.2	4.2	1.0	179780	732233	3234	86816	281239	422485	8	3	0		
M22	1.1	4.7	5.9	4.8	1.0	117438	283218	69105	0	838547	566632	26	3	0		
M23	3.0	0.0	3.0	1.8	1.1	142187	61984	332	8989	170692	193064	2146	55	0		
M24	2.4	0.3	2.6	1.5	1.1	135363	164197	12	4834	842153	177351	1273	42	0		
M25	3.7	0.1	3.9	2.6	1.3	176638	240636	398	29087	292087	207700	2306	109	0		
M	3.7	2.0	5.7	3.8	1.9	265255	112718	7871	58077	322067	196327	112855	1918	0		

Table 41: Value of key characteristics per enterprise for proprietary and partnership enterprises by activity category

activity category	State: Jammu & Kashmir														Enterprise type: Estt	
	Sector: rural															
	Value per enterprise															
	Average no. of workers (0.0)				Fixed Assets (Rs.)				Out-standing loans(Rs.)	Total receipts (Rs.)	Total operating expenses (Rs.)	GVA (Rs.)	no. of enterprises			
male	female	All	hired	non-hired	owned	hired	net addition	estimated					sample			
(2)	(3)	(4)	(5)	(6)	(7)	(8)	(9)	(10)	(11)	(12)	(13)	(14)	(15)			
T1	3.1	0.1	3.2	2.1	1.1	91461	488000	2974	18715	972122	740420	204234	8303	192		
T2	2.7	0.0	2.7	1.7	1.0	160458	7284	2048	0	4149590	3931006	212728	423	7		
T3	3.9	0.1	4.0	2.8	1.2	182056	234058	16727	55987	2894918	2528436	346943	6175	142		
T4	2.3	0.4	2.7	1.3	1.4	507614	275817	3255	96306	2446610	2130382	300748	39196	810		
T	2.6	0.3	2.9	1.6	1.3	403866	301516	4741	79042	2284799	1976570	290520	54096	1151		
S1	3.4	1.1	4.5	2.8	1.6	9948550	181206	18806	40560	432363	243889	188471	1526	42		
S2	3.3	0.9	4.3	2.5	1.8	161583	243751	10116	18283	915429	667297	245402	9640	411		
S3	2.8	0.1	2.9	1.8	1.1	463781	10534	13624	82380	441610	239467	202008	30643	425		
S4	0.0	0.0	0.0	0.0	0.0	0	0	0	0	0	0	0	0	0		
S5	0.0	0.0	0.0	0.0	0.0	0	0	0	0	0	0	0	0	0		
S6	2.3	0.1	2.3	1.1	1.3	496845	79451	898	404	250828	49712	201116	439	18		
S7	1.7	0.2	1.9	0.9	1.0	935896	18935	2568	7285	283213	179449	102894	3944	59		
S8	5.3	0.1	5.4	4.2	1.3	176832	432825	6960	459995	1024335	859335	164350	1078	36		
S9	2.5	0.4	3.0	1.5	1.4	122101	19343	490	8174	258484	62331	196153	243	9		
S10	2.0	0.0	2.0	0.9	1.0	2653122	155372	378	587080	525280	272426	252855	603	15		
S11	2.3	0.0	2.4	1.2	1.1	184795	228879	2638	9616	223441	77941	145500	1774	74		
S12	2.9	0.1	3.0	1.7	1.3	353699	153403	8151	33965	190095	33191	156903	6760	142		
S13	7.8	7.3	15.2	13.6	1.6	3348495	783089	395567	638312	2708108	719723	1987830	10009	397		
S14	2.0	1.3	3.2	2.0	1.2	369097	440248	4130	18900	420308	151051	269219	2709	135		
S15	3.5	0.4	3.9	2.6	1.2	65945	133364	3577	4797	216748	76884	139843	7950	231		
S	3.5	1.2	4.8	3.5	1.3	962782	196039	59761	134100	742076	317715	423838	77318	1994		
M+T+S	3.4	1.4	4.8	3.2	1.6	516738	180903	23602	86783	981663	687100	289201	244269	5063		

Table 41: Value of key characteristics per enterprise for proprietary and partnership enterprises by activity category

activity category	State: Jammu & Kashmir														Enterprise type: All	
	Sector: rural														no. of enterprises	
	Value per enterprise														estimated	sample
Average no. of workers (0.0)		Fixed Assets (Rs.)				net addition		Out-standing loans(Rs.)	Total receipts (Rs.)	Total operating expenses (Rs.)	GVA (Rs.)	no. of enterprises				
male	female	All	hired	non-hired	owned	hired	net addition					(11)	(12)	(13)	(14)	(15)
(2)	(3)	(4)	(5)	(6)	(7)	(8)	(9)	(10)	(11)	(12)	(13)	(14)	(15)			
M1	0.0	0.0	0.0	0.0	0.0	0	0	0	0	0	0	0	0	0		
M2	2.1	1.5	3.5	1.5	2.0	116594	27311	2209	227231	153720	72870	126227	894	894		
M3	1.5	0.5	2.0	0.6	1.4	312408	27322	29481	214610	99212	113427	14875	118	118		
M4	0.7	1.2	1.8	0.6	1.2	84145	12298	902	167638	113134	53823	114230	445	445		
M5	0.9	1.0	1.9	0.1	1.8	67699	5453	683	71481	30328	41144	106336	375	375		
M6	0.4	0.8	1.2	0.0	1.2	33762	10792	666	35476	7492	27984	381039	1842	1842		
M7	1.0	1.1	2.1	0.0	2.1	25776	2352	250	361676	266436	95240	1151	9	9		
M8	1.1	0.5	1.5	0.1	1.4	43699	13917	159	86317	35929	50316	141814	558	558		
M9	3.3	2.4	5.6	3.9	1.8	150532	60652	10476	1025580	727875	288977	435	10	10		
M10	1.7	0.2	1.8	0.4	1.4	77485	269490	131	198594	116606	81987	1700	24	24		
M11	0.0	0.0	0.0	0.0	0.0	0	0	0	0	0	0	0	0	0		
M12	0.2	1.4	1.6	0.2	1.4	10519	99530	0	33218	11635	21583	2403	14	14		
M13	0.0	0.0	0.0	0.0	0.0	0	0	0	0	0	0	0	0	0		
M14	0.7	1.1	1.9	0.5	1.4	40938	34539	668	110620	65039	45499	1037	12	12		
M15	3.5	1.7	5.2	3.2	1.9	184909	154241	1845	524463	290436	232736	24298	304	304		
M16	6.4	4.3	10.7	8.6	2.1	489871	7781	35906	902843	262087	633654	716	11	11		
M17	1.8	0.2	2.0	0.5	1.5	76352	26348	5362	211413	125068	86302	18097	162	162		
M18	0.0	1.0	1.0	0.0	1.0	26537	1485	0	55511	40099	15411	215	2	2		
M19	2.1	0.0	2.1	1.1	1.1	98019	55112	46803	183710	78984	104726	112	3	3		
M20	1.0	0.0	1.1	0.0	1.0	30230	1866	9	41085	17002	24083	4991	8	8		
M21	5.2	0.0	5.2	4.2	1.0	179780	732233	3234	703723	281239	422485	8	3	3		
M22	1.1	3.6	4.7	3.7	1.0	93924	275201	57255	1082303	647840	433838	34	4	4		
M23	1.5	0.1	1.7	0.2	1.5	56474	21874	366	157926	76987	80929	19387	137	137		
M24	1.0	0.7	1.6	0.1	1.5	42990	21737	37	111333	58214	50491	31960	166	166		
M25	1.9	0.1	2.0	0.8	1.2	94578	93840	255	206776	109792	96598	7553	163	163		
M	1.0	0.9	1.9	0.4	1.4	65794	18802	1362	111612	59795	51489	998621	5264	5264		

Table 41: Value of key characteristics per enterprise for proprietary and partnership enterprises by activity category

activity category	State: Jammu & Kashmir													Enterprise type: All	
	Sector: rural														
	Value per enterprise														
	Average no. of workers (0.0)			Fixed Assets (Rs.)			Out-standing loans(Rs.)		Total receipts (Rs.)	Total operating expenses (Rs.)	GVA (Rs.)	no. of enterprises			
male	female	All	hired	non-hired	owned	hired	net addition				estimated	sample			
(2)	(3)	(4)	(5)	(6)	(7)	(8)	(9)	(10)	(11)	(12)	(13)	(14)	(15)		
T1	2.0	0.1	2.1	0.9	1.2	67100	383142	6261	10040	570000	426745	131625	20667	279	
T2	1.1	0.0	1.1	0.1	1.0	38218	22067	126	477	313792	254638	58794	6887	38	
T3	1.4	0.5	1.8	0.4	1.5	45316	48126	2687	8277	854543	752145	99936	49000	222	
T4	1.0	0.6	1.6	0.1	1.5	85324	45090	1378	9135	393053	327043	64541	77110	4048	
T	1.0	0.6	1.6	0.1	1.5	82184	53320	1562	9037	423400	353460	68176	847665	4587	
S1	3.4	1.1	4.5	2.8	1.6	9948550	181206	18806	40560	432363	243889	188471	1526	42	
S2	1.1	1.0	2.1	0.2	1.9	67680	33687	1665	4598	229839	157697	71951	137583	867	
S3	1.2	0.0	1.2	0.2	1.0	155420	10509	6948	27904	169485	90200	79202	325941	1094	
S4	1.0	0.5	1.5	0.0	1.5	3865	4400	0	0	56880	3720	53160	161	2	
S5	1.0	1.0	2.0	0.0	2.0	848000	0	0	0	9996	1572	8424	4859	1	
S6	1.2	0.0	1.2	0.2	1.0	88564	13669	154	69	82850	9557	73293	2551	29	
S7	1.0	0.3	1.3	0.0	1.2	60256	15922	319	980	35320	21160	14102	82949	326	
S8	0.9	6.3	7.2	0.4	6.7	49849	61818	711	84611	164232	114455	49710	10560	68	
S9	1.0	0.0	1.1	0.0	1.0	44702	517	44	345	86025	19568	66457	9094	40	
S10	0.8	0.2	1.0	0.0	1.0	267777	7640	1556	19634	33659	10719	22940	18809	64	
S11	1.5	0.1	1.6	0.2	1.4	83682	85361	6072	2400	102088	28068	74020	11154	118	
S12	1.7	0.1	1.8	0.3	1.5	225212	49132	2193	7379	83600	11879	71701	42551	257	
S13	5.9	5.3	11.2	9.8	1.4	2406841	568961	283406	457535	1948176	516761	1431017	13971	422	
S14	1.1	0.1	1.2	0.1	1.1	87132	75519	2721	2599	129765	51861	77902	41240	290	
S15	1.1	0.6	1.6	0.1	1.6	29518	13902	122	479	49352	10533	38818	354906	1201	
S	1.2	0.5	1.7	0.3	1.4	140548	27919	6487	17155	140523	64999	75461	1057855	4821	
M+T+S	1.1	0.7	1.7	0.3	1.4	97807	32198	3287	11407	213148	147406	65092	2904141	14672	

Table 41: Value of key characteristics per enterprise for proprietary and partnership enterprises by activity category

activity category	State: Himachal Pradesh													Enterprise type: OAE	
	Sector: rural													no. of enterprises	
	Value per enterprise													estimated	sample
Average no. of workers (0.0)			Fixed Assets (Rs.)			Out-standing loans(Rs.)	Total receipts (Rs.)	Total operating expenses (Rs.)	GVA (Rs.)	no. of enterprises					
male	female	All	hired	non-hired	owned					hired	net addition	(11)	(12)	(13)	(14)
(2)	(3)	(4)	(5)	(6)	(7)	(8)	(9)	(10)	(11)	(12)	(13)	(14)	(15)		
M1	0.0	0.0	0.0	0.0	0.0	0	0	0	0	0	0	0	0	0	
M2	1.6	0.1	1.7	0.4	1.3	45776	16704	0	246656	152907	93749	169	24		
M3	0.0	0.0	0.0	0.0	0.0	0	0	0	0	0	0	0	0		
M4	0.0	0.0	0.0	0.0	0.0	0	0	0	0	0	0	0	0		
M5	0.3	0.9	1.2	0.0	1.2	5609	2318	0	44288	27635	16653	266	10		
M6	1.2	0.2	1.4	0.0	1.4	24585	85141	0	242394	125004	117038	114	42		
M7	0.0	0.0	0.0	0.0	0.0	0	0	0	0	0	0	0	0		
M8	0.0	0.0	0.0	0.0	0.0	0	0	0	0	0	0	0	0		
M9	0.0	0.0	0.0	0.0	0.0	0	0	0	0	0	0	0	0		
M10	0.0	0.0	0.0	0.0	0.0	0	0	0	0	0	0	0	0		
M11	0.0	0.0	0.0	0.0	0.0	0	0	0	0	0	0	0	0		
M12	0.0	0.0	0.0	0.0	0.0	0	0	0	0	0	0	0	0		
M13	0.0	0.0	0.0	0.0	0.0	0	0	0	0	0	0	0	0		
M14	0.0	0.0	0.0	0.0	0.0	0	0	0	0	0	0	0	0		
M15	0.0	0.0	0.0	0.0	0.0	0	0	0	0	0	0	0	0		
M16	1.0	0.0	1.0	0.0	1.0	0	30500	0	1057200	695580	320220	2	1		
M17	1.1	0.0	1.1	0.0	1.1	33947	35564	0	200235	100077	100158	23	8		
M18	0.0	0.0	0.0	0.0	0.0	0	0	0	0	0	0	0	0		
M19	0.0	0.0	0.0	0.0	0.0	0	0	0	0	0	0	0	0		
M20	2.0	0.0	2.0	0.0	2.0	10000	150000	0	138000	18360	119640	2	1		
M21	0.0	0.0	0.0	0.0	0.0	0	0	0	0	0	0	0	0		
M22	0.0	0.0	0.0	0.0	0.0	0	0	0	0	0	0	0	0		
M23	2.6	0.0	2.6	0.6	2.0	10127	85562	0	520105	379137	140968	14	4		
M24	1.6	0.0	1.6	0.0	1.6	7870	78510	0	868144	607243	260901	33	6		
M25	0.0	0.0	0.0	0.0	0.0	0	0	0	0	0	0	0	0		
M	1.0	0.5	1.4	0.1	1.3	21247	29079	0	197953	121984	75787	622	96		

Table 41: Value of key characteristics per enterprise for proprietary and partnership enterprises by activity category

activity category	State: Himachal Pradesh														Enterprise type: OAE	
	Sector: rural														no. of enterprises estimated	sample
	Value per enterprise															
Average no. of workers (0.0)				Fixed Assets (Rs.)				Out-standing loans(Rs.)	Total receipts (Rs.)	Total operating expenses (Rs.)	GVA (Rs.)	no. of enterprises				
male	female	All	hired	non-hired	owned	hired	net addition					estimated	sample			
(2)	(3)	(4)	(5)	(6)	(7)	(8)	(9)	(10)	(11)	(12)	(13)	(14)	(15)			
T1	1.9	0.0	1.9	0.4	1.5	34420	63590	18	0	820067	637183	182884	83	11		
T2	0.0	0.0	0.0	0.0	0.0	0	0	0	0	0	0	0	0	0		
T3	1.0	1.0	2.0	0.0	2.0	221000	0	0	0	11100000	10686000	414000	5	1		
T4	1.0	0.4	1.4	0.0	1.4	44049	28564	252	213	474716	355740	117406	8497	474		
T	1.0	0.4	1.4	0.0	1.4	44062	28886	249	211	484443	364671	118218	8585	486		
S1	2.0	0.0	2.0	0.0	2.0	11024535	0	0	0	483408	120319	363089	111	3		
S2	1.2	0.7	1.9	0.1	1.8	36817	62090	218	0	316830	240975	75850	408	70		
S3	1.1	0.0	1.1	0.0	1.1	324635	51892	0	0	473193	275730	197463	20	5		
S4	0.0	0.0	0.0	0.0	0.0	0	0	0	0	0	0	0	0	0		
S5	0.0	0.0	0.0	0.0	0.0	0	0	0	0	0	0	0	0	0		
S6	0.0	0.0	0.0	0.0	0.0	0	0	0	0	0	0	0	0	0		
S7	1.1	0.2	1.2	0.0	1.2	73086	25859	0	0	236110	171233	64404	104	19		
S8	0.0	0.0	0.0	0.0	0.0	0	0	0	0	0	0	0	0	0		
S9	0.0	0.0	0.0	0.0	0.0	0	0	0	0	0	0	0	0	0		
S10	0.0	0.0	0.0	0.0	0.0	0	0	0	0	0	0	0	0	0		
S11	1.0	0.2	1.2	0.0	1.2	77957	105567	0	0	165253	86299	78953	35	6		
S12	0.8	0.5	1.3	0.0	1.3	180661	70367	0	0	151116	45177	105939	39	12		
S13	4.0	0.0	4.0	3.0	1.0	150000	150000	0	0	540000	12600	527400	4	1		
S14	1.0	0.0	1.0	0.0	1.0	200000	0	0	0	168000	37200	130800	5	1		
S15	1.3	0.1	1.4	0.0	1.4	14656	50918	3	4	124071	44219	79852	502	89		
S	1.3	0.3	1.6	0.1	1.6	1033054	50259	74	431	239500	132162	107296	1229	206		
M+T+S	1.0	0.4	1.4	0.0	1.4	159166	31414	214	224	438519	322823	114402	10437	788		

Table 41: Value of key characteristics per enterprise for proprietary and partnership enterprises by activity category

activity category	State: Himachal Pradesh														Enterprise type: Estt														
	Sector: rural																												
	Value per enterprise																												
Average no. of workers (0.0)			Fixed Assets (Rs.)				Out-standing loans(Rs.)			Total receipts (Rs.)		Total operating expenses (Rs.)		GVA (Rs.)		no. of enterprises													
male	female	All	hired	non-hired	owned	hired	net addition	Out-standing loans(Rs.)	Total receipts (Rs.)	Total operating expenses (Rs.)	GVA (Rs.)	estimated	sample	(1)	(2)	(3)	(4)	(5)	(6)	(7)	(8)	(9)	(10)	(11)	(12)	(13)	(14)	(15)	
M1	0.0	0.0	0.0	0.0	0.0	0	0	0	0	0	0	0	0	0	0	0	0	0	0	0	0	0	0	0	0	0	0	0	0
M2	5.1	3.0	8.1	7.3	0.8	1275856	173926	0	0	0	68456	9405090	8042860	1301493	84	21	0	0	0	0	0	0	0	0	0	0	0	0	0
M3	0.0	0.0	0.0	0.0	0.0	0	0	0	0	0	0	0	0	0	0	0	0	0	0	0	0	0	0	0	0	0	0	0	0
M4	0.0	0.0	0.0	0.0	0.0	0	0	0	0	0	0	0	0	0	0	0	0	0	0	0	0	0	0	0	0	0	0	0	0
M5	2.0	0.0	2.0	1.0	1.0	40000	60000	0	0	0	0	408000	249600	158400	4	1	0	0	0	0	0	0	0	0	0	0	0	0	0
M6	2.3	0.0	2.3	1.2	1.1	21818	82323	102	0	0	2704	629618	419253	210027	67	20	0	0	0	0	0	0	0	0	0	0	0	0	0
M7	0.0	0.0	0.0	0.0	0.0	0	0	0	0	0	0	0	0	0	0	0	0	0	0	0	0	0	0	0	0	0	0	0	0
M8	17.6	0.0	17.6	17.0	0.7	4032213	149667	0	0	0	112250	9553501	5845754	3707748	27	3	0	0	0	0	0	0	0	0	0	0	0	0	0
M9	0.0	0.0	0.0	0.0	0.0	0	0	0	0	0	0	0	0	0	0	0	0	0	0	0	0	0	0	0	0	0	0	0	0
M10	4.0	1.0	5.0	4.0	1.0	500000	0	0	0	0	0	732000	412800	319200	2	1	0	0	0	0	0	0	0	0	0	0	0	0	0
M11	0.0	0.0	0.0	0.0	0.0	0	0	0	0	0	0	0	0	0	0	0	0	0	0	0	0	0	0	0	0	0	0	0	0
M12	0.0	0.0	0.0	0.0	0.0	0	0	0	0	0	0	0	0	0	0	0	0	0	0	0	0	0	0	0	0	0	0	0	0
M13	0.0	0.0	0.0	0.0	0.0	0	0	0	0	0	0	0	0	0	0	0	0	0	0	0	0	0	0	0	0	0	0	0	0
M14	2.0	0.0	2.0	1.0	1.0	70000	65000	0	0	0	60000	576000	462360	113640	2	1	0	0	0	0	0	0	0	0	0	0	0	0	0
M15	0.0	0.0	0.0	0.0	0.0	0	0	0	0	0	0	0	0	0	0	0	0	0	0	0	0	0	0	0	0	0	0	0	0
M16	0.0	0.0	0.0	0.0	0.0	0	0	0	0	0	0	0	0	0	0	0	0	0	0	0	0	0	0	0	0	0	0	0	0
M17	3.3	0.0	3.3	2.3	1.0	99120	65144	9198	0	0	0	1309378	706917	602461	30	9	0	0	0	0	0	0	0	0	0	0	0	0	0
M18	0.0	0.0	0.0	0.0	0.0	0	0	0	0	0	0	0	0	0	0	0	0	0	0	0	0	0	0	0	0	0	0	0	0
M19	0.0	0.0	0.0	0.0	0.0	0	0	0	0	0	0	0	0	0	0	0	0	0	0	0	0	0	0	0	0	0	0	0	0
M20	0.0	0.0	0.0	0.0	0.0	0	0	0	0	0	0	0	0	0	0	0	0	0	0	0	0	0	0	0	0	0	0	0	0
M21	0.0	0.0	0.0	0.0	0.0	0	0	0	0	0	0	0	0	0	0	0	0	0	0	0	0	0	0	0	0	0	0	0	0
M22	0.0	0.0	0.0	0.0	0.0	0	0	0	0	0	0	0	0	0	0	0	0	0	0	0	0	0	0	0	0	0	0	0	0
M23	4.3	0.0	4.3	2.8	1.4	68282	59865	0	0	0	0	587374	342468	244906	19	4	0	0	0	0	0	0	0	0	0	0	0	0	0
M24	2.0	0.0	2.0	1.0	1.0	28980	58781	0	0	0	18079	2120763	1822027	298736	10	5	0	0	0	0	0	0	0	0	0	0	0	0	0
M25	0.0	0.0	0.0	0.0	0.0	0	0	0	0	0	0	0	0	0	0	0	0	0	0	0	0	0	0	0	0	0	0	0	0
M	5.2	1.1	6.3	5.3	1.0	913804	115293	1142	0	0	37929	4767615	3721317	1025384	244	65	0	0	0	0	0	0	0	0	0	0	0	0	0

Table 41: Value of key characteristics per enterprise for proprietary and partnership enterprises by activity category

activity category	State: Himachal Pradesh													Enterprise type: Estt		
	Sector: rural													no. of enterprises		
	Value per enterprise													Total receipts (Rs.)	Total operating expenses (Rs.)	GVA (Rs.)
	Average no. of workers (0.0)			Fixed Assets (Rs.)			Out-standing loans(Rs.)			net addition			estimated			
male	female	All	hired	non-hired	owned	hired	net addition	Out-standing loans(Rs.)	Total receipts (Rs.)	Total operating expenses (Rs.)	GVA (Rs.)	(14)		(15)		
(2)	(3)	(4)	(5)	(6)	(7)	(8)	(9)	(10)	(11)	(12)	(13)	(14)	(15)			
T1	3.0	0.0	3.1	1.9	1.1	40367	49933	116	2385	496496	269189	227308	141	29		
T2	0.0	0.0	0.0	0.0	0.0	0	0	0	0	0	0	0	0	0		
T3	4.0	0.0	4.0	2.4	1.6	96472	155130	0	65870	6041549	5622681	418868	5	3		
T4	2.1	0.3	2.3	1.3	1.1	71287	95160	1607	4373	1366329	1076566	288007	620	130		
T	2.3	0.2	2.5	1.4	1.1	65737	87181	1322	4376	1234025	955003	277601	766	162		
S1	2.9	0.4	3.3	1.3	2.0	1317614	0	4045	0	654949	270154	384795	6	4		
S2	2.9	0.5	3.4	2.0	1.4	96970	113742	1391	1072	635141	413892	221177	106	59		
S3	2.6	0.0	2.6	1.6	1.0	370697	46737	0	61573	822685	450677	372008	40	19		
S4	0.0	0.0	0.0	0.0	0.0	0	0	0	0	0	0	0	0	0		
S5	0.0	0.0	0.0	0.0	0.0	0	0	0	0	0	0	0	0	0		
S6	0.0	0.0	0.0	0.0	0.0	0	0	0	0	0	0	0	0	0		
S7	1.9	0.1	2.0	1.0	1.0	101848	2797	3622	0	100632	47610	53021	25	3		
S8	0.0	0.0	0.0	0.0	0.0	0	0	0	0	0	0	0	0	0		
S9	0.0	0.0	0.0	0.0	0.0	0	0	0	0	0	0	0	0	0		
S10	0.0	0.0	0.0	0.0	0.0	0	0	0	0	0	0	0	0	0		
S11	0.0	0.0	0.0	0.0	0.0	0	0	0	0	0	0	0	0	0		
S12	3.0	0.0	3.0	2.0	1.0	600000	80000	0	200000	1416000	1080000	336000	1	1		
S13	4.2	2.3	6.4	5.1	1.3	316956	4630	3563	0	705866	258940	446926	80	17		
S14	0.0	0.0	0.0	0.0	0.0	0	0	0	0	0	0	0	0	0		
S15	1.6	0.6	2.2	1.2	1.0	43142	72054	0	817	235303	53398	181905	33	15		
S	3.0	0.9	3.9	2.6	1.2	217897	57681	1885	9775	592363	303586	288750	291	118		
M+T+S	3.0	0.5	3.5	2.4	1.1	258661	85847	1414	11869	1752452	1327504	420187	1300	345		

Table 41: Value of key characteristics per enterprise for proprietary and partnership enterprises by activity category

activity category	State: Himachal Pradesh											Enterprise type: All	
	Sector: rural											no. of enterprises	
	Value per enterprise											estimated	sample
Average no. of workers (0.0)		Fixed Assets (Rs.)			Out-standing loans(Rs.)			Total receipts (Rs.)	Total operating expenses (Rs.)	GVA (Rs.)			
male	female	All	hired	non-hired	owned	hired	net addition	(10)	(111)	(12)	(13)	(14)	(15)
(2)	(3)	(4)	(5)	(6)	(7)	(8)	(9)	(10)	(111)	(12)	(13)	(14)	(15)
M1	0.0	0.0	0.0	0.0	0	0	0	0	0	0	0	0	0
M2	2.8	1.1	3.9	2.7	1.2	452822	68730	0	3277274	2763772	493404	252	45
M3	0.0	0.0	0.0	0.0	0.0	0	0	0	0	0	0	0	0
M4	0.0	0.0	0.0	0.0	0.0	0	0	0	0	0	0	0	0
M5	0.3	0.9	1.2	0.0	1.2	6071	3092	0	49169	30614	18555	270	11
M6	1.6	0.1	1.7	0.5	1.3	23564	84101	38	385301	233598	151356	181	62
M7	0.0	0.0	0.0	0.0	0.0	0	0	0	0	0	0	0	0
M8	17.6	0.0	17.6	17.0	0.7	4032213	149667	0	9553501	5845754	3707748	27	3
M9	0.0	0.0	0.0	0.0	0.0	0	0	0	0	0	0	0	0
M10	4.0	1.0	5.0	4.0	1.0	500000	0	0	732000	412800	319200	2	1
M11	0.0	0.0	0.0	0.0	0.0	0	0	0	0	0	0	0	0
M12	0.0	0.0	0.0	0.0	0.0	0	0	0	0	0	0	0	0
M13	0.0	0.0	0.0	0.0	0.0	0	0	0	0	0	0	0	0
M14	2.0	0.0	2.0	1.0	1.0	70000	65000	0	576000	462360	113640	2	1
M15	0.0	0.0	0.0	0.0	0.0	0	0	0	0	0	0	0	0
M16	1.0	0.0	1.0	0.0	1.0	0	30500	0	1057200	695580	320220	2	1
M17	2.3	0.0	2.3	1.3	1.1	70648	52221	5179	824822	441805	383018	52	17
M18	0.0	0.0	0.0	0.0	0.0	0	0	0	0	0	0	0	0
M19	0.0	0.0	0.0	0.0	0.0	0	0	0	0	0	0	0	0
M20	2.0	0.0	2.0	0.0	2.0	10000	150000	0	138000	18360	119640	2	1
M21	0.0	0.0	0.0	0.0	0.0	0	0	0	0	0	0	0	0
M22	0.0	0.0	0.0	0.0	0.0	0	0	0	0	0	0	0	0
M23	3.6	0.0	3.6	1.9	1.7	44130	70537	0	559436	357697	201740	33	8
M24	1.7	0.0	1.7	0.2	1.5	12999	73717	0	1172476	902384	270093	43	11
M25	0.0	0.0	0.0	0.0	0.0	0	0	0	0	0	0	0	0
M	2.2	0.6	2.8	1.6	1.2	272404	53339	321	1483813	1134802	342995	866	161

Table 41: Value of key characteristics per enterprise for proprietary and partnership enterprises by activity category

activity category	State: Himachal Pradesh													Enterprise type: All	
	Sector: rural														
	Value per enterprise														
Average no. of workers (0.0)		Fixed Assets (Rs.)			Out-standing loans(Rs.)		Total receipts (Rs.)	Total operating expenses (Rs.)	GVA (Rs.)	no. of enterprises					
male	female	All	hired	non-hired	owned	hired	net addition	(10)	(111)	(12)	(13)	estimated	sample		
(2)	(3)	(4)	(5)	(6)	(7)	(8)	(9)	(10)	(111)	(12)	(13)	(14)	(15)		
T1	2.6	0.0	2.6	1.4	1.3	38165	54991	80	1502	616330	405475	210855	224	40	
T2	0.0	0.0	0.0	0.0	0.0	0	0	0	0	0	0	0	0	0	
T3	2.4	0.5	2.9	1.1	1.8	162308	73115	0	31045	8715894	8299600	416294	10	4	
T4	1.1	0.4	1.5	0.1	1.4	45901	33093	344	496	535354	404762	129009	9117	604	
T	1.1	0.4	1.5	0.1	1.4	45837	33660	337	552	545834	413019	131271	9351	648	
S1	2.0	0.1	2.1	0.1	2.0	10497867	0	219	0	492715	128449	364267	117	7	
S2	1.5	0.6	2.2	0.5	1.7	49169	72696	459	220	382193	276482	105692	514	129	
S3	2.1	0.0	2.1	1.1	1.0	355015	48492	0	40611	703700	391116	312584	60	24	
S4	0.0	0.0	0.0	0.0	0.0	0	0	0	0	0	0	0	0	0	
S5	0.0	0.0	0.0	0.0	0.0	0	0	0	0	0	0	0	0	0	
S6	0.0	0.0	0.0	0.0	0.0	0	0	0	0	0	0	0	0	0	
S7	1.2	0.2	1.4	0.2	1.2	78698	21359	707	4089	209676	147112	62183	129	22	
S8	0.0	0.0	0.0	0.0	0.0	0	0	0	0	0	0	0	0	0	
S9	0.0	0.0	0.0	0.0	0.0	0	0	0	0	0	0	0	0	0	
S10	0.0	0.0	0.0	0.0	0.0	0	0	0	0	0	0	0	0	0	
S11	1.0	0.2	1.2	0.0	1.2	77957	105567	0	0	165253	86299	78953	35	6	
S12	0.9	0.5	1.4	0.1	1.3	194743	70690	0	6716	193594	79929	113665	40	13	
S13	4.2	2.2	6.3	5.0	1.3	301487	12077	3381	0	697369	246321	451049	84	18	
S14	1.0	0.0	1.0	0.0	1.0	200000	0	0	0	168000	37200	130800	5	1	
S15	1.3	0.2	1.5	0.1	1.4	16417	52225	3	54	130948	44786	86161	535	104	
S	1.6	0.4	2.0	0.5	1.5	877009	51680	420	2220	307048	164978	142032	1520	324	
M+T+S	1.2	0.4	1.7	0.3	1.4	170190	37445	347	1515	584103	434142	148283	11737	1133	

Table 41: Value of key characteristics per enterprise for proprietary and partnership enterprises by activity category

activity category	State: Punjab														Enterprise type: OAE	
	Sector: rural															
	Value per enterprise															
	Average no. of workers (0.0)				Fixed Assets (Rs.)				net addition		Out-standing loans(Rs.)	Total receipts (Rs.)	Total operating expenses (Rs.)	GVA (Rs.)	no. of enterprises	
male	female	All	hired	non-hired	owned	hired	(8)	(9)	(10)	(11)	(12)	(13)	(14)	(15)	estimated	sample
(1)	(2)	(3)	(4)	(5)	(6)	(7)	(8)	(9)	(10)	(11)	(12)	(13)	(14)	(15)		
M1	0.0	0.0	0.0	0.0	0.0	0	0	0	0	0	0	0	0	0	0	0
M2	1.3	0.1	1.4	0.0	1.4	67532	4091	616	180	330108	251292	78781	21015	232	21015	232
M3	0.8	0.6	1.5	0.0	1.5	37789	0	51	2	75227	43702	31513	23052	212	23052	212
M4	0.0	0.0	0.0	0.0	0.0	0	0	0	0	0	0	0	0	0	0	0
M5	0.3	1.1	1.5	0.0	1.5	83355	2873	37	76	310950	214361	96590	29878	170	29878	170
M6	0.8	0.2	1.0	0.0	1.0	36453	12068	52	73	75564	27914	47649	12964	121	12964	121
M7	0.0	0.0	0.0	0.0	0.0	0	0	0	0	0	0	0	0	0	0	0
M8	1.1	0.1	1.2	0.0	1.2	20373	0	4	45	76577	37473	39078	36922	205	36922	205
M9	0.0	0.0	0.0	0.0	0.0	0	0	0	0	0	0	0	0	0	0	0
M10	0.0	1.0	1.0	0.0	1.0	18300	0	0	0	21360	9000	12360	17	1	17	1
M11	0.0	0.0	0.0	0.0	0.0	0	0	0	0	0	0	0	0	0	0	0
M12	1.0	0.9	1.9	0.0	1.9	6985	0	0	0	31466	3708	27758	171	2	171	2
M13	0.0	0.0	0.0	0.0	0.0	0	0	0	0	0	0	0	0	0	0	0
M14	1.0	0.0	1.0	0.0	1.0	50000	120000	0	0	548400	436440	111960	6	1	6	1
M15	1.1	0.9	1.9	0.0	1.9	41412	0	0	0	185675	113618	72057	602	9	602	9
M16	0.0	0.0	0.0	0.0	0.0	0	0	0	0	0	0	0	0	0	0	0
M17	1.2	0.0	1.2	0.0	1.2	80431	7213	0	0	243387	148443	94943	847	11	847	11
M18	0.0	0.0	0.0	0.0	0.0	0	0	0	0	0	0	0	0	0	0	0
M19	0.0	0.0	0.0	0.0	0.0	0	0	0	0	0	0	0	0	0	0	0
M20	0.0	0.0	0.0	0.0	0.0	0	0	0	0	0	0	0	0	0	0	0
M21	0.0	0.0	0.0	0.0	0.0	0	0	0	0	0	0	0	0	0	0	0
M22	2.0	0.0	2.0	0.0	2.0	21000	0	0	0	96000	36000	60000	120	1	120	1
M23	1.3	0.1	1.4	0.0	1.4	37286	8086	24	10	216124	144540	71196	13864	77	13864	77
M24	1.1	0.0	1.1	0.0	1.1	39958	40666	246	0	532215	431224	100992	3508	25	3508	25
M25	1.0	0.0	1.0	0.0	1.0	5425	17807	0	0	56564	5620	50944	70	2	70	2
M	0.9	0.4	1.3	0.0	1.3	47264	4133	121	62	188587	126942	61593	143037	1069	143037	1069

Table 41: Value of key characteristics per enterprise for proprietary and partnership enterprises by activity category

activity category	Sector: rural															Enterprise type: OAE	
	State: Punjab															no. of enterprises estimated	sample
	Value per enterprise																
Average no. of workers (0.0)			Fixed Assets (Rs.)			Out-standing loans(Rs.)			Total receipts (Rs.)	Total operating expenses (Rs.)	GVA (Rs.)	no. of enterprises					
male	female	All	hired	non-hired	owned	hired	net addition	(10)				(11)	(12)	(13)	(14)	(15)	
(2)	(3)	(4)	(5)	(6)	(7)	(8)	(9)	(10)	(11)	(12)	(13)	(14)	(15)				
T1	1.0	0.0	1.0	0.0	1.0	7515	0	0	111315	52978	58338	140	2				
T2	1.2	0.0	1.2	0.0	1.2	45639	19211	0	908128	752088	156040	1259	11				
T3	1.4	0.3	1.7	0.0	1.7	27710	2490	44	466559	366576	99983	24886	48				
T4	1.1	0.1	1.2	0.0	1.2	32026	14383	379	366933	299540	67371	364871	1571				
T	1.1	0.1	1.2	0.0	1.2	31787	13637	356	374922	305174	69728	391156	1632				
S1	0.0	0.0	0.0	0.0	0.0	0	0	0	0	0	0	0	0				
S2	1.3	0.2	1.5	0.0	1.5	42741	22114	167	224492	159852	64641	47610	162				
S3	1.0	0.0	1.0	0.0	1.0	43310	885	66	69218	21896	47322	108700	465				
S4	1.2	0.0	1.2	0.0	1.2	28330	524	51	102136	36457	65679	3638	16				
S5	0.0	0.0	0.0	0.0	0.0	0	0	0	0	0	0	0	0				
S6	0.0	0.0	0.0	0.0	0.0	0	0	0	0	0	0	0	0				
S7	1.0	0.0	1.0	0.0	1.0	53013	15847	0	128823	102145	26678	1160	14				
S8	1.2	0.7	1.9	0.0	1.9	78969	4233	0	79778	20105	59673	2025	18				
S9	1.0	0.0	1.0	0.0	1.0	40701	5444	0	79172	15057	64115	12259	60				
S10	1.0	0.0	1.0	0.0	1.0	719190	0	0	37353	6462	30891	934	8				
S11	1.1	0.0	1.1	0.1	1.0	71837	58837	14625	89135	21571	67538	1271	12				
S12	1.4	0.1	1.4	0.2	1.2	107968	5193	2714	112318	41412	70906	5520	26				
S13	1.0	0.1	1.1	0.0	1.1	72731	1075	3	61901	20327	41574	8174	86				
S14	0.6	0.4	1.0	0.0	1.0	47868	7472	0	121898	80179	41719	3605	40				
S15	1.0	0.1	1.1	0.0	1.1	23365	14127	75	66172	15781	50390	49727	331				
S	1.1	0.1	1.2	0.0	1.2	44371	8528	215	101664	48928	52735	244624	1238				
M+T+S	1.1	0.1	1.2	0.0	1.2	38582	10287	269	254870	191954	62897	778817	3939				

Table 41: Value of key characteristics per enterprise for proprietary and partnership enterprises by activity category

activity category	Sector: rural															Enterprise type: Estt	
	State: Punjab															no. of enterprises estimated	sample
	Value per enterprise																
Average no. of workers (0.0)			Fixed Assets (Rs.)			net addition		Out-standing loans(Rs.)	Total receipts (Rs.)	Total operating expenses (Rs.)	GVA (Rs.)	no. of enterprises					
male	female	All	hired	non-hired	owned	hired	net addition					(11)	(12)	(13)	(14)	(15)	
(2)	(3)	(4)	(5)	(6)	(7)	(8)	(9)	(10)	(11)	(12)	(13)	(14)	(15)				
M1	0.0	0.0	0.0	0.0	0.0	0	0	0	0	0	0	0	0	0			
M2	3.0	1.0	3.9	2.9	1.0	136483	5658	313	380185	264370	115815	11987	134				
M3	1.8	0.5	2.3	1.1	1.3	61532	731	0	191260	121763	69497	737	23				
M4	0.0	0.0	0.0	0.0	0.0	0	0	0	0	0	0	0	0	0			
M5	3.8	0.9	4.8	3.1	1.6	205180	987	0	876269	623606	252663	6343	28				
M6	2.2	0.3	2.5	1.5	1.1	48664	50979	108	226744	109380	117363	4150	46				
M7	0.0	0.0	0.0	0.0	0.0	0	0	0	0	0	0	0	0	0			
M8	2.3	0.0	2.3	1.3	1.0	30953	43	0	136743	47365	89379	11715	110				
M9	0.0	0.0	0.0	0.0	0.0	0	0	0	0	0	0	0	0	0			
M10	0.0	0.0	0.0	0.0	0.0	0	0	0	0	0	0	0	0	0			
M11	0.0	0.0	0.0	0.0	0.0	0	0	0	0	0	0	0	0	0			
M12	4.1	2.2	6.2	5.2	1.0	2002361	0	603646	3714322	2804606	909715	65	3				
M13	2.0	0.0	2.0	1.0	1.0	24000	280000	0	903480	537744	365736	93	1				
M14	0.0	0.0	0.0	0.0	0.0	0	0	0	0	0	0	0	0	0			
M15	5.4	0.0	5.4	3.1	2.2	689362	0	0	667996	366619	283137	181	6				
M16	4.2	0.1	4.3	3.3	1.0	229544	0	0	823043	431865	391178	1140	2				
M17	3.0	0.0	3.0	1.8	1.2	74069	71928	1409	596200	439565	155175	1694	13				
M18	0.0	0.0	0.0	0.0	0.0	0	0	0	0	0	0	0	0	0			
M19	0.0	0.0	0.0	0.0	0.0	0	0	0	0	0	0	0	0	0			
M20	0.0	0.0	0.0	0.0	0.0	0	0	0	0	0	0	0	0	0			
M21	0.0	0.0	0.0	0.0	0.0	0	0	0	0	0	0	0	0	0			
M22	3.0	0.0	3.0	2.0	1.0	23000	0	3200	180000	18000	162000	157	1				
M23	2.4	0.0	2.4	1.4	1.0	36858	9684	498	469819	294514	175306	5871	77				
M24	2.9	0.0	2.9	1.9	1.0	67929	54229	0	1329912	1105072	224840	2073	11				
M25	2.2	0.0	2.2	1.2	1.0	43660	11000	0	78552	21395	57158	320	7				
M	2.8	0.4	3.2	2.1	1.1	98143	13053	1055	446254	296356	149774	46526	462				

Table 41: Value of key characteristics per enterprise for proprietary and partnership enterprises by activity category

activity category	Sector: rural													State: Punjab		Enterprise type: Estt		
	Value per enterprise													Total receipts (Rs.)	Total operating expenses (Rs.)	GVA (Rs.)	no. of enterprises	
	Average no. of workers (0.0)			Fixed Assets (Rs.)			net addition			Out-standing loans(Rs.)	estimated	sample						
male	female	All	hired	non-hired	owned	hired	net addition	(11)	(12)				(13)	(14)	(15)			
(2)	(3)	(4)	(5)	(6)	(7)	(8)	(9)	(10)	(11)	(12)	(13)	(14)	(15)					
T1	3.5	0.0	3.5	2.2	1.3	104624	31821	2652	0	3368132	3032731	335401	5358	18				
T2	4.7	0.0	4.7	3.6	1.1	49561	34861	872	69723	1563262	1180732	382530	165	2				
T3	2.5	0.0	2.5	1.5	1.0	33565	9633	0	76	768251	666117	102134	4955	51				
T4	2.2	0.1	2.3	1.3	1.1	62585	30200	510	2497	686465	564655	120319	30096	333				
T	2.5	0.1	2.5	1.4	1.1	64540	27922	732	2144	1054160	905487	147567	40574	404				
S1	0.0	0.0	0.0	0.0	0.0	0	0	0	0	0	0	0	0	0				
S2	2.4	0.1	2.5	1.5	1.1	55346	27313	94	44	371661	278136	93513	12962	136				
S3	2.3	0.0	2.4	1.4	1.0	310770	0	141	29537	455966	291162	164804	9699	130				
S4	2.0	0.0	2.0	1.0	1.0	62829	0	71	0	171909	103896	68013	2573	12				
S5	0.0	0.0	0.0	0.0	0.0	0	0	0	0	0	0	0	0	0				
S6	0.0	0.0	0.0	0.0	0.0	0	0	0	0	0	0	0	0	0				
S7	2.1	0.0	2.1	1.1	1.1	52346	130636	0	0	436541	333037	103504	1266	7				
S8	0.0	0.0	0.0	0.0	0.0	0	0	0	0	0	0	0	0	0				
S9	0.0	0.0	0.0	0.0	0.0	0	0	0	0	0	0	0	0	0				
S10	0.0	0.0	0.0	0.0	0.0	0	0	0	0	0	0	0	0	0				
S11	2.0	0.0	2.0	1.0	1.0	160729	34343	0	0	155807	53729	102077	725	5				
S12	3.1	0.0	3.1	2.0	1.1	182009	13889	1976	2046	245591	62859	182732	2025	28				
S13	2.5	1.7	4.3	2.7	1.5	173017	11016	0	17511	213868	60702	153122	1781	12				
S14	2.6	0.0	2.6	1.6	1.0	110147	41432	0	0	312038	58978	253059	340	4				
S15	2.1	0.0	2.1	1.1	1.0	46360	18115	5	0	103912	26319	77594	6769	83				
S	2.4	0.1	2.5	1.4	1.1	133821	19106	178	8453	315558	199021	116531	38140	417				
M+T+S	2.6	0.2	2.8	1.7	1.1	98122	19714	683	3891	603394	464052	138935	125240	1283				

Table 41: Value of key characteristics per enterprise for proprietary and partnership enterprises by activity category

activity category	State: Punjab										Enterprise type: All		
	Sector: rural										no. of enterprises		
	Value per enterprise										estimated	sample	
Average no. of workers (0.0)		Fixed Assets (Rs.)				Out-standing loans(Rs.)		Total receipts (Rs.)	Total operating expenses (Rs.)	GVA (Rs.)			
male	female	All	hired	non-hired	owned	hired	net addition	(10)	(111)	(12)	(13)	(14)	(15)
(2)	(3)	(4)	(5)	(6)	(7)	(8)	(9)	(10)	(111)	(12)	(13)	(14)	(15)
M1	0.0	0.0	0.0	0.0	0.0	0	0	0	0	0	0	0	0
M2	1.9	0.4	2.3	1.1	1.3	92577	4660	506	348297	256042	92233	33003	366
M3	0.9	0.6	1.5	0.0	1.5	38525	23	50	78824	46121	32690	23789	235
M4	0.0	0.0	0.0	0.0	0.0	0	0	0	0	0	0	0	0
M5	0.9	1.1	2.1	0.6	1.5	104689	2543	30	409949	286028	123921	36221	198
M6	1.2	0.2	1.4	0.4	1.0	39414	21503	66	112220	47667	64553	17114	167
M7	0.0	0.0	0.0	0.0	0.0	0	0	0	0	0	0	0	0
M8	1.4	0.0	1.4	0.3	1.1	22921	10	3	91069	39856	51193	48637	315
M9	0.0	0.0	0.0	0.0	0.0	0	0	0	0	0	0	0	0
M10	0.0	1.0	1.0	0.0	1.0	18300	0	0	21360	9000	12360	17	1
M11	0.0	0.0	0.0	0.0	0.0	0	0	0	0	0	0	0	0
M12	1.8	1.2	3.1	1.4	1.7	55182	0	165842	1043271	773209	270061	236	5
M13	2.0	0.0	2.0	1.0	1.0	24000	280000	0	903480	537744	365736	93	1
M14	1.0	0.0	1.0	0.0	1.0	50000	120000	0	548400	436440	111960	6	1
M15	2.1	0.7	2.7	0.7	2.0	191296	0	0	297245	172142	120884	783	15
M16	4.2	0.1	4.3	3.3	1.0	229544	0	0	823043	431865	391178	1140	2
M17	2.4	0.0	2.4	1.2	1.2	76189	50359	939	478610	342536	135100	2541	24
M18	0.0	0.0	0.0	0.0	0.0	0	0	0	0	0	0	0	0
M19	0.0	0.0	0.0	0.0	0.0	0	0	0	0	0	0	0	0
M20	0.0	0.0	0.0	0.0	0.0	0	0	0	0	0	0	0	0
M21	0.0	0.0	0.0	0.0	0.0	0	0	0	0	0	0	0	0
M22	2.6	0.0	2.6	1.1	1.4	22132	0	1812	143560	25809	117751	277	2
M23	1.7	0.1	1.7	0.4	1.3	37158	8561	165	291595	189156	102167	19736	154
M24	1.8	0.0	1.8	0.7	1.1	50350	45705	154	828576	681572	147004	5581	36
M25	2.0	0.0	2.0	1.0	1.0	36762	12228	0	74586	18549	56037	390	9
M	1.4	0.4	1.8	0.5	1.3	59752	6322	350	251829	168523	83236	189563	1531

Table 41: Value of key characteristics per enterprise for proprietary and partnership enterprises by activity category

activity category	Sector: rural													Enterprise type: All	
	State: Punjab													no. of enterprises	
	Value per enterprise														
	Average no. of workers (0.0)			Fixed Assets (Rs.)			Out-standing loans(Rs.)			Total receipts (Rs.)	Total operating expenses (Rs.)	GVA (Rs.)	estimated	sample	
male	female	All	hired	non-hired	owned	hired	net addition	(10)	(111)	(12)	(13)	(14)	(15)		
(2)	(3)	(4)	(5)	(6)	(7)	(8)	(9)	(10)	(111)	(12)	(13)	(14)	(15)		
T1	3.5	0.0	3.5	2.2	1.3	102148	31010	2585	0	3285113	2956774	328338	5498	20	
T2	1.6	0.0	1.6	0.4	1.2	46092	21022	101	8512	983907	801669	182238	1424	13	
T3	1.6	0.2	1.8	0.2	1.6	28682	3676	37	22	516654	416315	100340	29841	99	
T4	1.2	0.1	1.3	0.1	1.2	34355	15588	389	320	391280	319742	71406	394966	1904	
T	1.2	0.1	1.3	0.1	1.2	34865	14979	391	322	438756	361591	77043	431730	2036	
S1	0.0	0.0	0.0	0.0	0.0	0	0	0	0	0	0	0	0	0	
S2	1.6	0.2	1.7	0.3	1.4	45438	23226	151	18	255986	185164	70819	60572	298	
S3	1.1	0.0	1.1	0.1	1.0	65220	812	72	2781	100900	43954	56946	118399	595	
S4	1.5	0.0	1.5	0.4	1.1	42623	307	59	0	131044	64398	66646	6211	28	
S5	0.0	0.0	0.0	0.0	0.0	0	0	0	0	0	0	0	0	0	
S6	0.0	0.0	0.0	0.0	0.0	0	0	0	0	0	0	0	0	0	
S7	1.6	0.0	1.6	0.6	1.1	52665	75749	0	191	289404	222635	66769	2425	21	
S8	1.2	0.7	1.9	0.0	1.9	78969	4233	0	1305	79778	20105	59673	2025	18	
S9	1.0	0.0	1.0	0.0	1.0	40701	5444	0	14	79172	15057	64115	12259	60	
S10	1.0	0.0	1.0	0.0	1.0	719190	0	0	0	37353	6462	30891	934	8	
S11	1.4	0.0	1.4	0.4	1.0	104122	49941	9313	1642	113350	33251	80083	1996	17	
S12	1.8	0.0	1.9	0.7	1.2	127836	7527	2516	686	148079	47167	100912	7545	54	
S13	1.3	0.4	1.7	0.5	1.2	90674	2854	3	3133	89090	27551	61532	9955	98	
S14	0.8	0.4	1.2	0.2	1.0	53229	10396	0	0	138267	78354	59913	3944	44	
S15	1.2	0.1	1.3	0.1	1.1	26121	14605	67	10	70694	17043	53649	56497	414	
S	1.3	0.1	1.3	0.2	1.1	56437	9955	210	1322	130515	69173	61340	282764	1655	
M+T+S	1.3	0.2	1.4	0.2	1.2	46830	11593	326	663	303152	229648	73430	904057	5222	

Table 41: Value of key characteristics per enterprise for proprietary and partnership enterprises by activity category

activity category	Sector: rural														Enterprise type: OAE	
	State: Chandigarh														no. of enterprises estimated	sample
	Value per enterprise															
Average no. of workers (0.0)		Fixed Assets (Rs.)				Out-standing loans(Rs.)		Total receipts (Rs.)	Total operating expenses (Rs.)	GVA (Rs.)	no. of enterprises					
male	female	All	hired	non-hired	owned	hired	net addition				(10)	(11)	(12)	(13)	(14)	(15)
(2)	(3)	(4)	(5)	(6)	(7)	(8)	(9)	(10)	(11)	(12)	(13)	(14)	(15)			
M1	0.0	0.0	0.0	0.0	0.0	0	0	0	0	0	0	0	0	0		
M2	1.3	0.1	1.5	0.0	1.5	104912	2574	73	181	105601	55533	50066	98215	530		
M3	2.0	0.0	2.0	0.0	2.0	29600	0	0	0	83280	43620	39660	561	1		
M4	0.7	0.3	1.1	0.0	1.1	13318	26585	0	0	63655	34390	29266	5761	25		
M5	1.1	0.0	1.1	0.0	1.1	55362	355	0	0	102028	21785	80243	4436	11		
M6	1.0	0.3	1.3	0.0	1.3	39626	11577	35	129	73414	19261	54153	58154	419		
M7	1.0	0.0	1.0	0.0	1.0	17804	533	0	0	24978	11828	13150	78	3		
M8	1.3	0.3	1.5	0.0	1.5	22279	2721	9	60	62756	23337	39382	72754	228		
M9	1.0	1.0	2.0	0.0	2.0	20361	0	0	0	22179	5329	16850	2793	5		
M10	2.0	0.0	2.0	0.6	1.4	143067	40699	0	0	317441	72666	244775	27	3		
M11	0.0	0.0	0.0	0.0	0.0	0	0	0	0	0	0	0	0	0		
M12	0.9	0.4	1.3	0.0	1.3	56930	0	0	0	58061	31997	26063	845	9		
M13	0.0	0.0	0.0	0.0	0.0	0	0	0	0	0	0	0	0	0		
M14	0.0	0.0	0.0	0.0	0.0	0	0	0	0	0	0	0	0	0		
M15	1.4	0.4	1.8	0.0	1.8	47051	0	4	222	73274	28226	45046	38370	153		
M16	1.5	0.0	1.5	0.0	1.5	35234	6694	51	0	306004	237086	68918	255	5		
M17	1.3	0.0	1.3	0.0	1.3	36525	7796	68	2170	301015	238482	62526	24565	99		
M18	0.0	0.0	0.0	0.0	0.0	0	0	0	0	0	0	0	0	0		
M19	1.5	0.0	1.5	0.0	1.5	12956	85430	0	0	415054	325226	89828	74	2		
M20	0.0	0.0	0.0	0.0	0.0	0	0	0	0	0	0	0	0	0		
M21	0.0	0.0	0.0	0.0	0.0	0	0	0	0	0	0	0	0	0		
M22	0.0	0.0	0.0	0.0	0.0	0	0	0	0	0	0	0	0	0		
M23	1.5	0.0	1.5	0.0	1.5	45027	9052	42	327	153152	89268	63883	37259	174		
M24	1.4	0.0	1.4	0.0	1.4	27896	45249	2	35	502174	404508	97665	3093	33		
M25	1.5	0.0	1.5	0.0	1.5	39376	25251	12	0	87577	14405	73171	3763	24		
M	1.3	0.2	1.5	0.0	1.5	54994	5845	38	296	108540	57815	50716	351003	1724		

Table 41: Value of key characteristics per enterprise for proprietary and partnership enterprises by activity category

activity category	State: Chandigarh														Enterprise type: OAE	
	Sector: rural															
	Value per enterprise															
	Average no. of workers (0.0)				Fixed Assets (Rs.)				Out-standing loans(Rs.)		Total receipts (Rs.)	Total operating expenses (Rs.)	GVA (Rs.)	no. of enterprises		
male	female	All	hired	non-hired	owned	hired	net addition	(10)	(111)	(12)	(13)	(14)	(15)			
(1)	(2)	(3)	(4)	(5)	(6)	(7)	(8)	(9)	(10)	(111)	(12)	(13)	(14)	(15)		
T1	1.5	0.0	1.5	0.0	1.5	113112	13068	0	152	345840	257633	88207	2557	14		
T2	1.0	0.0	1.0	0.0	1.0	47300	0	0	0	86400	3300	83100	1522	1		
T3	1.3	0.0	1.3	0.0	1.3	136998	12083	52	746	1283843	1117018	166825	4555	21		
T4	1.2	0.1	1.4	0.0	1.3	43129	13766	80	570	327277	259925	66986	700149	2301		
T	1.2	0.1	1.4	0.0	1.3	43994	13723	79	569	332975	264874	67739	708783	2337		
S1	0.0	0.0	0.0	0.0	0.0	0	0	0	0	0	0	0	0	0		
S2	1.2	0.1	1.4	0.0	1.4	26603	13664	33	149	146502	98697	47805	118466	454		
S3	1.1	0.0	1.1	0.1	1.1	76109	3164	160	11256	93785	33278	60507	140958	466		
S4	0.0	0.0	0.0	0.0	0.0	0	0	0	0	0	0	0	0	0		
S5	2.0	0.0	2.0	0.0	2.0	145437	0	0	0	369660	266432	103228	249	2		
S6	1.6	0.0	1.6	0.6	1.0	255936	0	0	0	180825	15527	159364	71	3		
S7	1.0	0.1	1.1	0.0	1.1	68734	25218	0	0	77803	51288	26515	2752	16		
S8	1.0	0.0	1.0	0.0	1.0	73000	0	0	0	42000	7800	34200	340	1		
S9	1.0	0.0	1.0	0.0	1.0	37439	1142	0	393	87283	24574	62232	10967	46		
S10	0.0	0.0	0.0	0.0	0.0	0	0	0	0	0	0	0	0	0		
S11	1.2	0.0	1.2	0.0	1.2	74473	29448	123	0	83625	24770	58855	6343	40		
S12	1.5	0.0	1.5	0.0	1.5	178949	3872	319	43	219855	116827	103027	6393	21		
S13	0.9	0.1	1.0	0.0	1.0	39546	809	79	1	45273	5454	39820	34400	113		
S14	1.0	0.0	1.0	0.0	1.0	52017	22165	29	20	135728	53081	82647	42943	137		
S15	1.0	0.1	1.2	0.0	1.2	22972	13990	18	333	53127	8818	44308	291803	913		
S	1.1	0.1	1.2	0.0	1.2	40374	11316	59	2603	86460	34785	51666	655685	2212		
M+T+S	1.2	0.1	1.3	0.0	1.3	44861	11191	63	1290	192830	134563	58112	1715471	6273		

Table 41: Value of key characteristics per enterprise for proprietary and partnership enterprises by activity category

activity category	State: Chandigarh													Enterprise type: Estt				
	Sector: rural													no. of enterprises				
	Value per enterprise													estimated	sample			
Average no. of workers (0.0)		Fixed Assets (Rs.)		Out-standing loans(Rs.)		Total receipts (Rs.)	Total operating expenses (Rs.)	GVA (Rs.)						(14)	(15)			
male	female	All	hired	non-hired	owned	hired	net addition	(10)	(111)	(12)	(13)						(14)	(15)
(2)	(3)	(4)	(5)	(6)	(7)	(8)	(9)	(10)	(111)	(12)	(13)						(14)	(15)
M1	0.0	0.0	0.0	0.0	0	0	0	0	0	0	0						0	0
M2	3.1	0.0	3.1	1.9	1.2	299365	205	317	261398	167687	93711						9104	100
M3	0.0	0.0	0.0	0.0	0	0	0	0	0	0	0						0	0
M4	2.0	0.9	2.9	1.9	1.0	19093	0	0	144172	55403	88768						100	3
M5	2.0	0.0	2.0	1.0	1.0	36234	0	0	130038	4267	125772						1561	3
M6	2.7	0.0	2.7	1.6	1.1	31041	59	144	144608	29182	115426						3008	75
M7	2.7	0.0	2.7	1.6	1.2	8466	55	0	142639	33344	109295						222	4
M8	4.8	0.1	4.9	3.5	1.5	218177	917	624	800264	472946	326114						1924	28
M9	0.0	0.0	0.0	0.0	0	0	0	0	0	0	0						0	0
M10	3.0	0.0	3.0	2.0	1.0	62500	0	0	351600	164700	186900						32	1
M11	0.0	0.0	0.0	0.0	0.0	0	0	0	0	0	0						0	0
M12	6.0	0.0	6.0	5.0	1.0	2070000	0	50000	1680000	1174800	481200						10	1
M13	0.0	0.0	0.0	0.0	0	0	0	0	0	0	0						0	0
M14	0.0	0.0	0.0	0.0	0	0	0	0	0	0	0						0	0
M15	3.1	0.3	3.4	2.0	1.4	109090	0	482	457897	308939	148958						1905	8
M16	3.1	0.0	3.1	1.0	2.1	117637	0	0	404011	229099	174911						545	3
M17	2.8	0.3	3.1	1.7	1.4	103756	103	4283	486374	320754	165531						1191	25
M18	0.0	0.0	0.0	0.0	0	0	0	0	0	0	0						0	0
M19	0.0	0.0	0.0	0.0	0	0	0	0	0	0	0						0	0
M20	7.0	0.0	7.0	6.0	1.0	3155000	0	0	2496000	1856400	615600						10	1
M21	3.1	0.0	3.1	2.1	1.0	299212	0	0	1031594	871679	159914						86	2
M22	0.0	0.0	0.0	0.0	0	0	0	0	0	0	0						0	0
M23	2.8	0.0	2.8	1.7	1.1	139215	49	325	567886	409402	158287						4370	58
M24	2.8	0.0	2.8	1.3	1.4	37999	64	99	202624	52009	150615						389	8
M25	3.3	0.0	3.3	2.3	1.0	297741	3	0	368732	169903	198828						282	5
M	3.0	0.1	3.1	1.9	1.2	181139	169	505	367094	226656	140286						24738	325

Table 41: Value of key characteristics per enterprise for proprietary and partnership enterprises by activity category

activity category	State: Chandigarh														Enterprise type: Estt	
	Sector: rural										Value per enterprise				no. of enterprises	
	Average no. of workers (0.0)		Fixed Assets (Rs.)		Out-standing loans(Rs.)		Total receipts (Rs.)	Total operating expenses (Rs.)	GVA (Rs.)	no. of enterprises						
male	female	All	hired	non-hired	owned	hired	net addition	(10)	(111)	(12)	(13)	estimated	sample			
(2)	(3)	(4)	(5)	(6)	(7)	(8)	(9)	(10)	(111)	(12)	(13)	(14)	(15)			
T1	2.6	0.0	2.6	1.6	1.0	29744	78	92	214877	105788	108890	2273	14			
T2	2.0	0.0	2.0	1.0	1.0	101530	0	0	144588	26429	118159	149	2			
T3	3.2	0.0	3.2	1.9	1.3	366978	94032	12003	3141314	2892047	249267	1412	24			
T4	2.4	0.0	2.4	1.3	1.1	106907	61593	3741	992100	844610	147209	11222	209			
T	2.5	0.0	2.5	1.4	1.1	119587	69084	3927	1067861	916918	150705	15056	249			
S1	3.0	0.0	3.0	2.0	1.0	557853	56457	0	224502	39142	185360	21	2			
S2	2.9	0.0	3.0	1.8	1.2	64672	57260	737	400885	273977	126909	11815	167			
S3	2.1	0.0	2.1	1.1	1.0	360930	1657	327	361901	203824	158033	28951	174			
S4	0.0	0.0	0.0	0.0	0.0	0	0	0	0	0	0	0	0			
S5	0.0	0.0	0.0	0.0	0.0	0	0	0	0	0	0	0	0			
S6	2.0	0.0	2.0	1.0	1.0	522000	0	0	237600	74880	162720	17	1			
S7	2.5	0.0	2.5	1.5	1.0	110934	90111	110	222923	93940	119093	105	2			
S8	0.0	0.0	0.0	0.0	0.0	0	0	0	0	0	0	0	0			
S9	2.0	0.0	2.0	1.0	1.0	175000	0	0	183600	54000	129600	87	1			
S10	0.0	0.0	0.0	0.0	0.0	0	0	0	0	0	0	0	0			
S11	2.4	0.0	2.4	1.2	1.2	64530	108615	100	136205	27721	108484	400	11			
S12	2.8	0.0	2.8	1.6	1.2	189781	44354	945	262974	114465	148508	8353	48			
S13	5.2	0.7	5.9	4.7	1.2	159596	155768	654	239147	36943	202204	1936	37			
S14	3.2	0.1	3.2	1.9	1.4	504586	46193	48408	607405	299122	308165	2400	38			
S15	4.2	0.0	4.2	3.2	1.0	45419	30662	40	206874	22498	184375	5450	79			
S	2.7	0.0	2.7	1.6	1.1	245900	29037	2416	345364	185332	159989	59536	560			
M+T+S	2.7	0.0	2.8	1.6	1.1	210625	48323	1519	460291	306516	153675	99331	1134			

Table 41: Value of key characteristics per enterprise for proprietary and partnership enterprises by activity category

activity category	Sector: rural										State: Chandigarh										Enterprise type: All	
	Average no. of workers (0.0)										Value per enterprise										no. of enterprises	
	male	female	All	hired	non-hired	owned	hired	net addition	Out-standing loans(Rs.)	Total receipts (Rs.)	Total operating expenses (Rs.)	GVA (Rs.)	estimated	sample								
(2)	(3)	(4)	(5)	(6)	(7)	(8)	(9)	(10)	(11)	(12)	(13)	(14)	(15)									
M1	0.0	0.0	0.0	0.0	0.0	0	0	0	0	0	0	0	0									
M2	1.5	0.1	1.6	0.2	1.4	121407	3137	84	118817	65047	53768	107318	630									
M3	2.0	0.0	2.0	0.0	2.0	29600	0	0	83280	43620	39660	561	1									
M4	0.8	0.3	1.1	0.0	1.1	13417	26267	0	65028	34748	30280	5861	28									
M5	1.3	0.0	1.3	0.3	1.1	50383	262	0	109319	17225	92094	5997	14									
M6	1.1	0.2	1.4	0.1	1.3	39204	15982	36	76915	19749	57166	61162	494									
M7	2.3	0.0	2.3	1.2	1.1	10900	33494	41	111969	27736	84233	300	7									
M8	1.3	0.2	1.6	0.1	1.5	27326	20657	33	81757	34920	46769	74678	256									
M9	1.0	1.0	2.0	0.0	2.0	20361	0	0	22179	5329	16850	2793	5									
M10	2.5	0.0	2.5	1.4	1.2	99547	115946	0	335893	122380	213512	59	4									
M11	0.0	0.0	0.0	0.0	0.0	0	0	0	0	0	0	0	0									
M12	0.9	0.4	1.3	0.1	1.3	80296	0	0	76887	45262	31346	855	10									
M13	0.0	0.0	0.0	0.0	0.0	0	0	0	0	0	0	0	0									
M14	0.0	0.0	0.0	0.0	0.0	0	0	0	0	0	0	0	0									
M15	1.5	0.4	1.9	0.1	1.8	49985	2509	3	91466	41503	49960	40275	161									
M16	2.6	0.0	2.6	0.7	1.9	91352	3765	16	372749	231647	141102	800	8									
M17	1.3	0.0	1.3	0.1	1.3	39633	9257	69	309584	242285	67287	25756	124									
M18	0.0	0.0	0.0	0.0	0.0	0	0	0	0	0	0	0	0									
M19	1.5	0.0	1.5	0.0	1.5	12956	85430	0	415054	325226	89828	74	2									
M20	7.0	0.0	7.0	6.0	1.0	3155000	0	0	2496000	1856400	615600	10	1									
M21	3.1	0.0	3.1	2.1	1.0	299212	0	0	1031594	871679	159914	86	2									
M22	0.0	0.0	0.0	0.0	0.0	0	0	0	0	0	0	0	0									
M23	1.7	0.0	1.7	0.2	1.5	54915	10539	42	196689	122875	73794	41629	232									
M24	1.6	0.0	1.6	0.2	1.4	29025	48778	9	468686	365101	103585	3482	41									
M25	1.6	0.0	1.6	0.2	1.4	57376	23756	11	107164	25239	81926	4045	29									
M	1.4	0.2	1.6	0.1	1.5	63299	10866	46	125562	68931	56613	375741	2049									

Table 41: Value of key characteristics per enterprise for proprietary and partnership enterprises by activity category

activity category	State: Chandigarh													Enterprise type: All		
	Sector: rural													no. of enterprises		
	Value per enterprise													estimated	sample	
Average no. of workers (0.0)													Total receipts (Rs.)	Total operating expenses (Rs.)	GVA (Rs.)	
male	female	All	hired	non-hired	owned	hired	net addition	Out-standing loans(Rs.)	Total receipts (Rs.)	Total operating expenses (Rs.)	GVA (Rs.)	estimated	sample			
(2)	(3)	(4)	(5)	(6)	(7)	(8)	(9)	(10)	(11)	(12)	(13)	(14)	(15)			
T1	2.1	0.0	2.1	0.8	1.3	73874	51678	37	124	284201	186166	97942	4830	28		
T2	1.1	0.0	1.1	0.1	1.0	52140	0	0	91594	5364	86229	1671	3	3		
T3	1.8	0.0	1.8	0.5	1.3	191411	31472	40	3409	1723314	1536983	186331	5967	45		
T4	1.3	0.1	1.4	0.0	1.3	44136	14520	83	620	337765	269148	68252	711371	2510		
T	1.3	0.1	1.4	0.0	1.3	45566	14874	82	638	348261	278437	69465	723839	2586		
S1	3.0	0.0	3.0	2.0	1.0	557853	56457	0	0	224502	39142	185360	21	2		
S2	1.4	0.1	1.5	0.2	1.4	30055	17617	97	173	169571	114592	54979	130281	621		
S3	1.3	0.0	1.3	0.2	1.0	124641	2907	189	11884	139470	62338	77125	169909	640		
S4	0.0	0.0	0.0	0.0	0.0	0	0	0	0	0	0	0	0	0		
S5	2.0	0.0	2.0	0.0	2.0	145437	0	0	0	369660	266432	103228	249	2		
S6	1.7	0.0	1.7	0.7	1.0	307237	0	0	0	191772	26971	160011	88	4		
S7	1.1	0.1	1.1	0.1	1.1	70291	27612	4	0	83157	52862	29930	2857	18		
S8	1.0	0.0	1.0	0.0	1.0	73000	0	0	0	42000	7800	34200	340	1		
S9	1.0	0.0	1.0	0.0	1.0	38520	1133	0	390	88039	24805	62761	11054	47		
S10	0.0	0.0	0.0	0.0	0.0	0	0	0	0	0	0	0	0	0		
S11	1.3	0.0	1.3	0.1	1.2	73882	34149	122	22	86747	24946	61801	6743	51		
S12	2.2	0.0	2.2	0.9	1.3	185085	26804	674	56	244280	115489	128791	14746	69		
S13	1.2	0.1	1.3	0.3	1.0	45943	9066	109	1	55604	7131	48473	36337	150		
S14	1.1	0.0	1.1	0.1	1.0	75976	23437	2590	19	160698	66106	94585	45344	175		
S15	1.1	0.1	1.2	0.1	1.2	23384	14295	18	327	55945	9069	46876	297253	992		
S	1.2	0.1	1.3	0.2	1.2	57482	12791	255	2999	108011	47317	60683	715222	2772		
M+T+S	1.3	0.1	1.4	0.1	1.3	53934	13224	143	1501	207469	143975	63343	1814802	7407		

Table 41: Value of key characteristics per enterprise for proprietary and partnership enterprises by activity category

activity category	State: Uttaranchal													Enterprise type: OAE	
	Sector: rural													no. of enterprises	
	Value per enterprise													estimated	sample
Average no. of workers (0.0)		Fixed Assets (Rs.)					net addition		Out-standing loans(Rs.)	Total receipts (Rs.)	Total operating expenses (Rs.)	GVA (Rs.)	no. of enterprises		
male	female	All	hired	non-hired	owned	hired		(10)					(11)	(12)	(13)
(2)	(3)	(4)	(5)	(6)	(7)	(8)	(9)	(10)	(11)	(12)	(13)	(14)	(15)		
M1	0.0	0.0	0.0	0.0	0.0	0	0	0	0	0	0	0	0	0	
M2	1.2	0.2	1.4	0.0	1.4	97527	879	336	61467	27634	33833	13951	96	0	
M3	0.0	0.0	0.0	0.0	0.0	0	0	0	0	0	0	0	0	0	
M4	1.8	1.9	3.7	0.0	3.7	22435	0	0	44955	1166	43789	246	3	0	
M5	0.4	1.0	1.4	0.0	1.4	20568	0	3452	14120	1834	12286	2101	3	0	
M6	0.9	0.4	1.3	0.0	1.3	35907	3798	390	43047	11516	31531	36589	271	0	
M7	1.2	0.2	1.4	0.0	1.4	24745	0	33	51727	28814	22913	1468	9	0	
M8	1.1	0.9	2.0	0.0	1.9	17270	0	114	61225	30052	31173	23730	86	0	
M9	0.0	0.0	0.0	0.0	0.0	0	0	0	0	0	0	0	0	0	
M10	1.0	0.0	1.0	0.0	1.0	137901	0	8649	81120	34572	46548	48	2	0	
M11	0.0	0.0	0.0	0.0	0.0	0	0	0	0	0	0	0	0	0	
M12	0.0	0.0	0.0	0.0	0.0	0	0	0	0	0	0	0	0	0	
M13	0.0	0.0	0.0	0.0	0.0	0	0	0	0	0	0	0	0	0	
M14	0.0	0.0	0.0	0.0	0.0	0	0	0	0	0	0	0	0	0	
M15	1.3	0.9	2.2	0.0	2.2	45917	6224	3	43064	21641	21423	9596	61	0	
M16	1.0	0.0	1.0	0.0	1.0	41262	0	0	17667	3797	13870	874	3	0	
M17	1.6	0.0	1.6	0.0	1.6	43667	33601	2612	70115	43488	26627	2043	26	0	
M18	0.0	0.0	0.0	0.0	0.0	0	0	0	0	0	0	0	0	0	
M19	0.0	0.0	0.0	0.0	0.0	0	0	0	0	0	0	0	0	0	
M20	0.0	0.0	0.0	0.0	0.0	0	0	0	0	0	0	0	0	0	
M21	0.0	0.0	0.0	0.0	0.0	0	0	0	0	0	0	0	0	0	
M22	0.0	0.0	0.0	0.0	0.0	0	0	0	0	0	0	0	0	0	
M23	1.1	0.0	1.1	0.0	1.1	69380	151	397	70898	24675	46224	1718	14	0	
M24	1.0	0.0	1.0	0.0	1.0	21182	24924	0	155529	50264	105265	97	4	0	
M25	1.2	0.2	1.4	0.0	1.4	61658	44	23	24769	6322	18447	14112	89	0	
M	1.1	0.5	1.6	0.0	1.6	44412	2654	336	47520	18808	28712	106573	667	0	

Table 41: Value of key characteristics per enterprise for proprietary and partnership enterprises by activity category

activity category	State: Uttaranchal													Enterprise type: OAE	
	Sector: rural											no. of enterprises			
	Value per enterprise											estimated	sample		
Average no. of workers (0.0)		Fixed Assets (Rs.)				net addition		Out-standing loans(Rs.)	Total receipts (Rs.)	Total operating expenses (Rs.)	GVA (Rs.)	no. of enterprises			
male	female	All	hired	non-hired	owned	hired									estimated
(2)	(3)	(4)	(5)	(6)	(7)	(8)	(9)	(10)	(11)	(12)	(13)	(14)	(15)		
T1	1.8	0.0	1.8	0.0	1.8	111126	29771	16	6488	195135	121650	73484	3969	27	
T2	1.0	0.0	1.0	0.0	1.0	22500	0	0	0	84000	21324	62676	346	1	
T3	1.0	1.1	2.1	0.0	2.1	55942	31369	0	0	425238	324744	100494	980	7	
T4	1.2	0.3	1.5	0.0	1.5	65754	3676	1312	603	243104	199349	43755	166632	901	
T	1.2	0.3	1.6	0.0	1.6	66659	4429	1272	734	242715	197912	44803	171928	936	
S1	2.0	0.0	2.0	0.0	2.0	325000	0	0	0	186000	73440	112560	1	1	
S2	1.6	0.5	2.1	0.0	2.1	53338	5855	916	122	151250	106721	44529	11394	111	
S3	1.7	0.0	1.7	0.1	1.6	420919	0	252898	6656	74189	38601	35587	3451	23	
S4	0.0	0.0	0.0	0.0	0.0	0	0	0	0	0	0	0	0	0	
S5	0.0	0.0	0.0	0.0	0.0	0	0	0	0	0	0	0	0	0	
S6	1.0	0.0	1.0	0.0	1.0	8348	0	92	0	8610	1863	6747	2820	9	
S7	1.4	0.0	1.4	0.0	1.4	48302	19541	0	0	118150	48557	69593	385	6	
S8	0.0	0.0	0.0	0.0	0.0	0	0	0	0	0	0	0	0	0	
S9	1.0	0.0	1.0	0.0	1.0	44607	0	0	0	59230	20709	38304	443	4	
S10	1.0	0.0	1.0	0.0	1.0	284860	0	0	0	43011	656	42355	325	4	
S11	1.2	0.0	1.2	0.0	1.2	158720	9376	271	0	97843	38381	59462	2244	19	
S12	1.7	0.2	1.9	0.1	1.8	68856	11203	8079	0	27222	7914	19308	3446	26	
S13	1.0	0.3	1.3	0.0	1.3	170325	1840	538	0	50162	7538	42624	284	7	
S14	1.3	0.0	1.3	0.0	1.3	89744	10661	22	0	117400	51510	65890	11839	55	
S15	1.6	0.1	1.7	0.0	1.7	32412	5939	268	24	38978	9078	29899	56570	441	
S	1.5	0.1	1.7	0.0	1.7	61725	6401	9951	276	64505	28127	36377	93201	706	
M+T+S	1.3	0.3	1.6	0.0	1.6	59043	4415	3180	467	142065	103988	38077	371701	2309	

Table 41: Value of key characteristics per enterprise for proprietary and partnership enterprises by activity category

activity category	State: Uttaranchal										Enterprise type: Estt			
	Sector: rural										no. of enterprises			
	Value per enterprise										estimated	sample		
	Average no. of workers (0.0)			Fixed Assets (Rs.)			Out-standing loans(Rs.)	Total receipts (Rs.)	Total operating expenses (Rs.)	GVA (Rs.)	no. of enterprises			
	male	female	All	hired	non-hired	owned					hired	net addition	(14)	(15)
(1)	(2)	(3)	(4)	(5)	(6)	(7)	(8)	(9)	(10)	(11)	(12)	(13)	(14)	(15)
M1	0.0	0.0	0.0	0.0	0.0	0	0	0	0	0	0	0	0	0
M2	8.6	0.6	9.2	7.7	1.4	5844383	676	6802	1087556	14827003	13845801	962421	2787	18
M3	6.0	0.0	6.0	4.6	1.4	439286	85504	0	29238	225053	114482	107131	322	2
M4	0.0	0.0	0.0	0.0	0.0	0	0	0	0	0	0	0	0	0
M5	3.0	0.0	3.0	2.0	1.0	40400	250000	0	0	125000	60250	64750	6	1
M6	2.9	0.1	3.0	1.7	1.3	113622	65989	196	457	134425	34290	100135	1463	65
M7	0.0	0.0	0.0	0.0	0.0	0	0	0	0	0	0	0	0	0
M8	3.7	0.3	4.0	2.8	1.2	332338	6921	9	66	699879	496045	203282	1264	18
M9	0.0	0.0	0.0	0.0	0.0	0	0	0	0	0	0	0	0	0
M10	2.8	0.0	2.8	1.6	1.3	302745	206999	0	0	590302	414344	175958	213	3
M11	0.0	0.0	0.0	0.0	0.0	0	0	0	0	0	0	0	0	0
M12	0.0	0.0	0.0	0.0	0.0	0	0	0	0	0	0	0	0	0
M13	0.0	0.0	0.0	0.0	0.0	0	0	0	0	0	0	0	0	0
M14	4.0	0.0	4.0	3.0	1.0	220000	0	0	0	564000	353700	210300	9	1
M15	7.9	2.1	10.0	8.5	1.5	332213	12642	5893	1360	1444306	1013272	423077	1229	18
M16	4.9	0.0	4.9	3.9	1.0	598140	0	0	206856	1356482	958933	361060	38	2
M17	3.4	0.0	3.4	2.2	1.3	123937	147219	3825	0	965859	713286	252572	563	17
M18	0.0	0.0	0.0	0.0	0.0	0	0	0	0	0	0	0	0	0
M19	0.0	0.0	0.0	0.0	0.0	0	0	0	0	0	0	0	0	0
M20	0.0	0.0	0.0	0.0	0.0	0	0	0	0	0	0	0	0	0
M21	0.0	0.0	0.0	0.0	0.0	0	0	0	0	0	0	0	0	0
M22	0.0	0.0	0.0	0.0	0.0	0	0	0	0	0	0	0	0	0
M23	2.4	0.0	2.4	1.3	1.1	258329	23379	0	3182	401914	263125	138790	822	22
M24	2.6	0.0	2.6	1.0	1.6	92218	64392	0	0	948433	735023	213410	29	3
M25	2.0	0.0	2.0	1.0	1.0	33844	77434	11337	0	92083	29183	62901	306	5
M	5.5	0.5	6.0	4.7	1.3	1967719	35739	3549	337366	5012365	4565906	439242	9049	175

Table 41: Value of key characteristics per enterprise for proprietary and partnership enterprises by activity category

activity category	State: Uttaranchal										Enterprise type: Estt			
	Sector: rural										no. of enterprises			
	Value per enterprise										Total receipts (Rs.)	Total operating expenses (Rs.)	GVA (Rs.)	
	Average no. of workers (0.0)			Fixed Assets (Rs.)			Out-standing loans(Rs.)	Total receipts (Rs.)	Total operating expenses (Rs.)	GVA (Rs.)				
male	female	All	hired	non-hired	owned	hired					net addition	estimated	sample	
(2)	(3)	(4)	(5)	(6)	(7)	(8)	(9)	(10)	(11)	(12)	(13)	(14)	(15)	
T1	4.2	0.1	4.3	2.6	1.7	852765	206627	71628	44	801358	583287	218072	785	41
T2	0.0	0.0	0.0	0.0	0.0	0	0	0	0	0	0	0	0	0
T3	5.2	1.0	6.2	5.0	1.2	152036	90171	67	3693	1657536	1458165	199371	779	13
T4	2.9	0.1	3.0	1.7	1.3	319626	101219	25593	13260	2295933	2043024	252909	6838	134
T	3.3	0.2	3.4	2.1	1.3	353881	110040	27526	11138	2097111	1852422	244689	8402	188
S1	4.0	0.0	4.0	3.0	1.0	1103000	0	0	0	216000	45720	170280	3	1
S2	3.0	0.6	3.6	1.9	1.7	210707	50229	5529	1017	484545	324375	160170	3517	141
S3	2.6	0.0	2.6	1.7	1.0	460394	5405	23231	206552	271729	134473	137256	6564	64
S4	0.0	0.0	0.0	0.0	0.0	0	0	0	0	0	0	0	0	0
S5	0.0	0.0	0.0	0.0	0.0	0	0	0	0	0	0	0	0	0
S6	2.3	0.0	2.3	1.3	1.0	214680	7042	0	0	127009	66363	60646	121	3
S7	1.8	0.2	2.0	1.0	1.0	88623	0	0	0	106350	37838	68512	52	5
S8	0.0	0.0	0.0	0.0	0.0	0	0	0	0	0	0	0	0	0
S9	0.0	0.0	0.0	0.0	0.0	0	0	0	0	0	0	0	0	0
S10	0.0	0.0	0.0	0.0	0.0	0	0	0	0	0	0	0	0	0
S11	2.7	0.0	2.7	1.4	1.4	183396	215077	0	0	135834	44467	91367	257	12
S12	3.0	0.0	3.0	1.8	1.2	346016	90109	13748	0	193676	38730	154946	264	14
S13	5.2	2.6	7.8	6.7	1.0	425119	92514	1967	1298	416667	59058	357609	923	16
S14	1.9	0.1	2.1	1.0	1.0	125151	85853	0	0	232704	130066	102637	446	19
S15	2.1	0.1	2.2	1.0	1.2	137262	81652	575	694	123822	48319	75503	1880	56
S	2.8	0.3	3.1	1.9	1.2	330887	40583	12723	97093	307714	161013	146701	14028	331
M+T+S	3.7	0.3	4.0	2.8	1.3	807570	57729	14037	143223	2137779	1878752	256953	31479	694

Table 41: Value of key characteristics per enterprise for proprietary and partnership enterprises by activity category

activity category	State: Uttaranchal										Enterprise type: All		
	Sector: rural										no. of enterprises		
	Value per enterprise										estimated	sample	
Average no. of workers (0.0)		Fixed Assets (Rs.)		Out-standing loans(Rs.)		Total receipts (Rs.)		Total operating expenses (Rs.)		GVA (Rs.)			
male	female	All	hired	non-hired	owned	hired	net addition	(10)	(111)	(12)	(13)	(14)	(15)
(2)	(3)	(4)	(5)	(6)	(7)	(8)	(9)	(10)	(111)	(12)	(13)	(14)	(15)
M1	0.0	0.0	0.0	0.0	0	0	0	0	0	0	0	0	0
M2	2.4	0.3	2.7	1.3	1.4	1054330	1412	181109	2519804	2328242	188435	16737	114
M3	6.0	0.0	6.0	4.6	1.4	439286	85504	29238	225053	114482	107131	322	2
M4	1.8	1.9	3.7	0.0	3.7	22435	0	0	44955	1166	43789	246	3
M5	0.4	1.0	1.4	0.0	1.4	20624	712	3443	14436	2000	12435	2108	4
M6	1.0	0.4	1.4	0.1	1.3	38895	6189	119	46560	12392	34168	38052	336
M7	1.2	0.2	1.4	0.0	1.4	24745	33	0	51727	28814	22913	1468	9
M8	1.2	0.8	2.1	0.2	1.9	33200	350	100	93515	53613	39875	24993	104
M9	0.0	0.0	0.0	0.0	0.0	0	0	0	0	0	0	0	0
M10	2.5	0.0	2.5	1.3	1.2	272391	168882	1593	496542	344413	152129	261	5
M11	0.0	0.0	0.0	0.0	0.0	0	0	0	0	0	0	0	0
M12	0.0	0.0	0.0	0.0	0.0	0	0	0	0	0	0	0	0
M13	0.0	0.0	0.0	0.0	0.0	0	0	0	0	0	0	0	0
M14	4.0	0.0	4.0	3.0	1.0	220000	0	0	564000	353700	210300	9	1
M15	2.0	1.0	3.1	1.0	2.1	78425	6953	513	202170	134237	67029	10825	79
M16	1.2	0.0	1.2	0.2	1.0	64514	0	8637	73569	43678	28367	912	5
M17	2.0	0.0	2.0	0.5	1.5	61013	58153	1092	263678	188226	75452	2606	43
M18	0.0	0.0	0.0	0.0	0.0	0	0	0	0	0	0	0	0
M19	0.0	0.0	0.0	0.0	0.0	0	0	0	0	0	0	0	0
M20	0.0	0.0	0.0	0.0	0.0	0	0	0	0	0	0	0	0
M21	0.0	0.0	0.0	0.0	0.0	0	0	0	0	0	0	0	0
M22	0.0	0.0	0.0	0.0	0.0	0	0	0	0	0	0	0	0
M23	1.5	0.0	1.5	0.4	1.1	130509	7666	1306	177989	101819	76171	2540	36
M24	1.4	0.0	1.4	0.2	1.1	37481	33979	0	337455	207377	130078	126	7
M25	1.2	0.2	1.4	0.0	1.4	61069	1684	262	26196	6807	19390	14417	94
M	1.4	0.5	1.9	0.4	1.5	194943	5244	587	436103	374695	60843	115622	842

Table 41: Value of key characteristics per enterprise for proprietary and partnership enterprises by activity category

activity category	State: Uttaranchal											Enterprise type: All		
	Sector: rural													
	Value per enterprise											no. of enterprises		
	Average no. of workers (0.0)			Fixed Assets (Rs.)				net addition		Out-standing loans(Rs.)	Total receipts (Rs.)	Total operating expenses (Rs.)	GVA (Rs.)	estimated
male	female	All	hired	non-hired	owned	hired								
(2)	(3)	(4)	(5)	(6)	(7)	(8)	(9)	(10)	(11)	(12)	(13)	(14)	(15)	
T1	2.2	0.0	2.2	0.4	1.8	233559	58967	11838	5424	295213	197859	97353	4754	68
T2	1.0	0.0	1.0	0.0	1.0	22500	0	0	0	84000	21324	62676	346	1
T3	2.9	1.0	3.9	2.2	1.7	98498	57410	30	1635	970971	826688	144283	1760	20
T4	1.3	0.3	1.6	0.1	1.5	75761	7521	2269	1102	324022	272023	51999	173470	1035
T	1.3	0.3	1.6	0.1	1.5	80041	9350	2495	1219	329116	275000	54116	180329	1124
S1	3.4	0.0	3.4	2.2	1.3	882585	0	0	0	207501	53573	153927	4	2
S2	2.0	0.5	2.4	0.4	2.0	90455	16321	2004	333	229860	158056	71804	14910	252
S3	2.3	0.0	2.3	1.1	1.2	446793	3543	102363	137677	203666	101440	102226	10015	87
S4	0.0	0.0	0.0	0.0	0.0	0	0	0	0	0	0	0	0	0
S5	0.0	0.0	0.0	0.0	0.0	0	0	0	0	0	0	0	0	0
S6	1.1	0.0	1.1	0.1	1.0	16851	290	88	0	13489	4521	8968	2941	12
S7	1.5	0.0	1.5	0.1	1.4	53114	17209	0	0	116742	47278	69464	437	11
S8	0.0	0.0	0.0	0.0	0.0	0	0	0	0	0	0	0	0	0
S9	1.0	0.0	1.0	0.0	1.0	44607	0	0	0	59230	20709	38304	443	4
S10	1.0	0.0	1.0	0.0	1.0	284860	0	0	0	43011	656	42355	325	4
S11	1.3	0.0	1.3	0.1	1.2	161256	30513	243	0	101747	39006	62740	2501	31
S12	1.8	0.2	2.0	0.2	1.8	88609	16826	8483	0	39085	10110	28975	3710	40
S13	4.2	2.1	6.2	5.2	1.1	365211	71195	1631	993	330493	46945	283549	1207	23
S14	1.3	0.0	1.4	0.0	1.3	91030	13391	22	0	121585	54362	67224	12285	74
S15	1.6	0.1	1.7	0.0	1.7	35785	8375	278	46	41707	10341	31366	58450	497
S	1.7	0.2	1.9	0.3	1.6	96937	10873	10313	12942	96322	45511	50810	107229	1037
M+T+S	1.5	0.3	1.8	0.2	1.6	117486	8577	4027	11613	297884	242556	55166	403181	3003

Table 41: Value of key characteristics per enterprise for proprietary and partnership enterprises by activity category

activity category	State: Haryana														Enterprise type: OAE
	Value per enterprise													no. of enterprises	
	Average no. of workers (0.0)		Fixed Assets (Rs.)			Out-standing loans(Rs.)	Total receipts (Rs.)	Total operating expenses (Rs.)	GVA (Rs.)	no. of enterprises					
male	female	All	hired	non-hired	owned					hired	net addition	estimated	sample		
(1)	(2)	(3)	(4)	(5)	(6)	(7)	(8)	(9)	(10)	(11)	(12)	(13)	(14)	(15)	
M1	0.0	0.0	0.0	0.0	0.0	0	0	0	0	0	0	0	0	0	
M2	1.4	0.0	1.4	0.0	1.4	9893	418377	36	82	176873	97011	79862	62	4	
M3	0.0	0.0	0.0	0.0	0.0	0	0	0	0	0	0	0	0	0	
M4	0.0	0.0	0.0	0.0	0.0	0	0	0	0	0	0	0	0	0	
M5	1.0	0.0	1.0	0.0	1.0	0	150000	0	0	24000	7920	16080	502	1	
M6	0.7	0.3	1.0	0.0	1.0	242975	259580	0	269	101567	25115	76450	1075	26	
M7	1.0	0.0	1.0	0.0	1.0	0	68000	0	0	20000	1000	19000	6	1	
M8	1.0	0.0	1.0	0.0	1.0	57	698411	0	0	605069	463831	141238	416	2	
M9	0.0	0.0	0.0	0.0	0.0	0	0	0	0	0	0	0	0	0	
M10	2.0	0.0	2.0	0.0	2.0	65000	1200000	5000	0	530400	422400	108000	4	1	
M11	0.0	0.0	0.0	0.0	0.0	0	0	0	0	0	0	0	0	0	
M12	0.0	0.0	0.0	0.0	0.0	0	0	0	0	0	0	0	0	0	
M13	0.0	0.0	0.0	0.0	0.0	0	0	0	0	0	0	0	0	0	
M14	0.0	0.0	0.0	0.0	0.0	0	0	0	0	0	0	0	0	0	
M15	0.0	0.0	0.0	0.0	0.0	0	0	0	0	0	0	0	0	0	
M16	0.0	0.0	0.0	0.0	0.0	0	0	0	0	0	0	0	0	0	
M17	2.0	0.0	2.0	0.0	2.0	48288	539074	2891	0	192874	36406	156468	185	2	
M18	0.0	0.0	0.0	0.0	0.0	0	0	0	0	0	0	0	0	0	
M19	2.0	0.0	2.0	0.0	2.0	8500	200000	0	0	126000	54960	71040	7	1	
M20	0.0	0.0	0.0	0.0	0.0	0	0	0	0	0	0	0	0	0	
M21	0.0	0.0	0.0	0.0	0.0	0	0	0	0	0	0	0	0	0	
M22	0.0	0.0	0.0	0.0	0.0	0	0	0	0	0	0	0	0	0	
M23	0.0	0.0	0.0	0.0	0.0	0	0	0	0	0	0	0	0	0	
M24	2.1	0.0	2.1	0.0	2.1	548680	103229	17826	0	1403588	1148959	254629	175	3	
M25	1.3	0.0	1.3	0.2	1.1	11935	485967	0	0	235965	95174	140791	685	4	
M	1.1	0.1	1.2	0.0	1.2	120464	361996	1183	94	266504	162215	104288	3117	45	

Table 41: Value of key characteristics per enterprise for proprietary and partnership enterprises by activity category

activity category	State: Haryana													Enterprise type: OAE	
	Sector: rural													no. of enterprises	
	Value per enterprise													estimated	sample
Average no. of workers (0.0)		Fixed Assets (Rs.)					Out-standing loans(Rs.)		Total receipts (Rs.)	Total operating expenses (Rs.)	GVA (Rs.)	no. of enterprises			
male	female	All	hired	non-hired		owned	hired	net addition	(10)	(111)	(12)	(13)	(14)	(15)	
(2)	(3)	(4)	(5)	(6)	(7)	(8)	(9)	(10)	(11)	(12)	(13)	(14)	(15)	(15)	
T1	1.0	0.0	1.0	0.0	1.0	19595	398305	0	0	135254	46960	88294	1824	3	
T2	0.0	0.0	0.0	0.0	0	0	0	0	0	0	0	0	0	0	
T3	1.0	0.0	1.0	0.0	1.0	351149	125813	0	102	292526	205898	86551	128	3	
T4	1.5	0.2	1.7	0.0	1.7	258895	335778	761	339	407706	313207	94496	8923	74	
T	1.4	0.2	1.6	0.0	1.6	219848	343797	624	279	360661	267296	93363	10875	80	
S1	0.0	0.0	0.0	0.0	0.0	0	0	0	0	0	0	0	0	0	
S2	1.5	0.0	1.6	0.0	1.6	25735	872118	227	4	332381	192842	139471	693	17	
S3	1.0	0.0	1.0	0.0	1.0	164476	140871	0	6825	231608	101231	130377	1824	13	
S4	0.0	0.0	0.0	0.0	0.0	0	0	0	0	0	0	0	0	0	
S5	0.0	0.0	0.0	0.0	0.0	0	0	0	0	0	0	0	0	0	
S6	0.0	0.0	0.0	0.0	0.0	0	0	0	0	0	0	0	0	0	
S7	0.0	0.0	0.0	0.0	0.0	0	0	0	0	0	0	0	0	0	
S8	0.0	0.0	0.0	0.0	0.0	0	0	0	0	0	0	0	0	0	
S9	0.0	0.0	0.0	0.0	0.0	0	0	0	0	0	0	0	0	0	
S10	1.0	0.0	1.0	0.0	1.0	358710	10453	0	0	86592	39001	47591	615	7	
S11	1.0	0.0	1.0	0.0	1.0	74000	350000	0	0	120000	23400	96600	1	2	
S12	1.9	0.0	1.9	0.9	1.0	478768	137751	0	0	177341	59301	118041	121	2	
S13	0.0	1.0	1.0	0.0	1.0	502000	0	0	0	18000	3400	14600	25	1	
S14	1.0	0.0	1.0	0.0	1.0	9553	394835	0	0	127696	38679	89016	290	4	
S15	1.0	0.0	1.1	0.1	1.0	182795	199073	783	2	137545	22988	114557	2179	30	
S	1.1	0.0	1.1	0.0	1.1	175785	249265	324	2167	185228	71469	113750	5749	76	
M+T+S	1.3	0.1	1.4	0.0	1.4	191323	319139	625	800	294701	193672	101026	19741	201	

Table 41: Value of key characteristics per enterprise for proprietary and partnership enterprises by activity category

activity category	State: Haryana														Enterprise type: Estt	
	Sector: rural														no. of enterprises	
	Value per enterprise														estimated	sample
Average no. of workers (0.0)		Fixed Assets (Rs.)				Out-standing loans(Rs.)		Total receipts (Rs.)	Total operating expenses (Rs.)	GVA (Rs.)						
male	female	All	hired	non-hired	owned	hired	net addition	(10)	(111)	(12)	(13)	(14)	(15)			
(2)	(3)	(4)	(5)	(6)	(7)	(8)	(9)	(10)	(111)	(12)	(13)	(14)	(15)			
M1	0.0	0.0	0.0	0.0	0	0	0	0	0	0	0	0	0			
M2	3.0	0.1	3.0	2.0	1.1	2318238	10469	43350	2300238	2042519	245462	331	10			
M3	0.0	0.0	0.0	0.0	0	0	0	0	0	0	0	0	0			
M4	0.0	0.0	0.0	0.0	0	0	0	0	0	0	0	0	0			
M5	5.6	0.8	6.3	5.1	1.2	954207	1030	67658	1141934	481243	652048	220	3			
M6	1.9	0.0	1.9	0.6	1.3	178833	2470	0	161816	46636	115180	394	7			
M7	7.7	0.0	7.7	6.7	1.0	24966	957730	59779	1264366	681851	582515	9	2			
M8	3.0	0.0	3.0	0.0	3.0	0	1200000	0	276000	159000	117000	4	1			
M9	5.0	0.0	5.0	4.0	1.0	4542050	0	0	1986000	1103820	835980	4	1			
M10	10.9	0.0	10.9	9.9	1.0	4761505	47654	0	1237573	160811	1035779	523	2			
M11	0.0	0.0	0.0	0.0	0.0	0	0	0	0	0	0	0	0			
M12	0.0	0.0	0.0	0.0	0.0	0	0	0	0	0	0	0	0			
M13	0.0	0.0	0.0	0.0	0.0	0	0	0	0	0	0	0	0			
M14	0.0	0.0	0.0	0.0	0.0	0	0	0	0	0	0	0	0			
M15	0.0	0.0	0.0	0.0	0.0	0	0	0	0	0	0	0	0			
M16	6.0	0.0	6.0	5.0	1.0	187438	0	0	699441	118324	559676	279	3			
M17	4.3	0.0	4.3	3.1	1.2	1762627	19366	0	609095	151249	451959	191	5			
M18	0.0	0.0	0.0	0.0	0.0	0	0	0	0	0	0	0	0			
M19	1.0	0.0	1.0	0.0	1.0	25000	0	40000	264000	143400	120600	153	1			
M20	0.0	0.0	0.0	0.0	0.0	0	0	0	0	0	0	0	0			
M21	9.8	0.0	9.8	8.8	1.0	1089675	0	0	5099706	3813619	1214958	50	2			
M22	0.0	0.0	0.0	0.0	0.0	0	0	0	0	0	0	0	0			
M23	3.2	0.0	3.2	2.2	1.0	316744	395	0	604509	311169	291902	367	8			
M24	2.0	0.0	2.0	1.0	1.0	488000	0	0	1967280	1727880	239400	108	1			
M25	3.7	0.0	3.7	1.3	2.3	170833	38667	0	320000	35600	284400	27	3			
M	5.0	0.1	5.1	4.0	1.1	1570446	16182	13499	1049976	553099	482305	2659	49			

Table 41: Value of key characteristics per enterprise for proprietary and partnership enterprises by activity category

activity category	State: Haryana														Enterprise type: Estt	
	Sector: rural										Value per enterprise				no. of enterprises	
	Average no. of workers (0.0)			Fixed Assets (Rs.)			Out-standing loans(Rs.)				Total receipts (Rs.)	Total operating expenses (Rs.)	GVA (Rs.)	estimated	sample	
male	female	All	hired	non-hired	owned	hired	net addition	Out-standing loans(Rs.)	Total receipts (Rs.)	Total operating expenses (Rs.)	GVA (Rs.)	estimated	sample			
(2)	(3)	(4)	(5)	(6)	(7)	(8)	(9)	(10)	(11)	(12)	(13)	(14)	(15)			
T1	2.4	0.0	2.4	1.4	1.0	227891	0	0	393590	195098	198492	311	7			
T2	0.0	0.0	0.0	0.0	0	0	0	0	0	0	0	0	0			
T3	2.0	0.0	2.0	0.1	2.0	1601101	0	0	1065889	756230	309631	152	4			
T4	5.8	0.2	6.0	4.9	1.1	936407	172920	1248992	48018467	42817904	5200563	1504	22			
T	5.0	0.1	5.1	4.0	1.1	875666	132182	954747	36850694	32819953	4030738	1967	33			
S1	0.0	0.0	0.0	0.0	0.0	0	0	0	0	0	0	0	0			
S2	5.9	0.0	5.9	4.9	1.0	94751	2704	462	1118385	632099	486287	244	17			
S3	11.0	0.0	11.0	4.0	7.0	3525000	0	1500000	2640000	961596	1618404	6	1			
S4	0.0	0.0	0.0	0.0	0.0	0	0	0	0	0	0	0	0			
S5	0.0	0.0	0.0	0.0	0.0	0	0	0	0	0	0	0	0			
S6	2.9	0.0	2.9	1.8	1.1	681381	67532	60012	1005136	584044	421092	26	3			
S7	3.9	0.0	3.9	2.9	1.0	1625790	0	0	760854	401883	358971	58	2			
S8	0.0	0.0	0.0	0.0	0.0	0	0	0	0	0	0	0	0			
S9	0.0	0.0	0.0	0.0	0.0	0	0	0	0	0	0	0	0			
S10	2.1	0.0	2.1	1.0	1.1	2024804	65201	0	367837	91388	276449	590	6			
S11	2.3	0.0	2.3	1.3	1.0	77041	0	10773	308078	53537	254541	329	4			
S12	4.3	0.0	4.3	3.3	1.0	626075	3663	0	543057	179968	362993	181	5			
S13	2.1	3.9	6.0	5.0	1.0	7570833	408	0	254865	44001	210863	496	5			
S14	2.4	0.0	2.4	1.4	1.0	221364	0	0	401928	164988	236940	307	6			
S15	2.2	0.2	2.4	1.1	1.3	247359	1344	0	211499	43079	168419	1160	24			
S	2.6	0.7	3.3	2.1	1.1	1783587	12742	4018	373817	125005	248708	3395	73			
M+T+S	4.0	0.3	4.3	3.2	1.1	1506488	43172	240305	9543065	8284591	1253598	8021	155			

Table 41: Value of key characteristics per enterprise for proprietary and partnership enterprises by activity category

activity category	State: Haryana													Enterprise type: All		
	Sector: rural													no. of enterprises		
	Value per enterprise													estimated	sample	
Average no. of workers (0.0)		Fixed Assets (Rs.)			Out-standing loans(Rs.)		Total receipts (Rs.)	Total operating expenses (Rs.)	GVA (Rs.)					(14)	(15)	
male	female	All	hired	non-hired	owned	hired	net addition	(10)	(111)	(12)	(13)					(15)
(2)	(3)	(4)	(5)	(6)	(7)	(8)	(9)	(10)	(111)	(12)	(13)					(15)
M1	0.0	0.0	0.0	0.0	0	0	0	0	0	0	0	0	0	0	0	0
M2	2.7	0.0	2.8	1.6	1.1	1951974	8814	36484	1963325	1733827	219187	393	14			
M3	0.0	0.0	0.0	0.0	0	0	0	0	0	0	0	0	0			
M4	0.0	0.0	0.0	0.0	0	0	0	0	0	0	0	0	0			
M5	2.4	0.2	2.6	1.6	1.1	290868	314	20624	364776	152201	209940	722	4			
M6	1.1	0.2	1.3	0.2	1.1	225755	663	197	117742	30893	86848	1469	33			
M7	5.1	0.0	5.1	4.1	1.0	15324	587832	36691	783763	418890	364872	15	3			
M8	1.0	0.0	1.0	0.0	1.0	56	703365	0	601819	460820	140999	420	3			
M9	5.0	0.0	5.0	4.0	1.0	4542050	0	0	1986000	1103820	835980	4	1			
M10	10.9	0.0	10.9	9.9	1.0	4724504	47318	0	1232001	162872	1028470	527	3			
M11	0.0	0.0	0.0	0.0	0.0	0	0	0	0	0	0	0	0			
M12	0.0	0.0	0.0	0.0	0.0	0	0	0	0	0	0	0	0			
M13	0.0	0.0	0.0	0.0	0.0	0	0	0	0	0	0	0	0			
M14	0.0	0.0	0.0	0.0	0.0	0	0	0	0	0	0	0	0			
M15	0.0	0.0	0.0	0.0	0.0	0	0	0	0	0	0	0	0			
M16	6.0	0.0	6.0	5.0	1.0	187438	0	0	699441	118324	559676	279	3			
M17	3.2	0.0	3.2	1.6	1.6	917549	11244	0	403920	94638	306298	376	7			
M18	0.0	0.0	0.0	0.0	0.0	0	0	0	0	0	0	0	0			
M19	1.0	0.0	1.0	0.0	1.0	24303	0	38309	258167	139662	118505	160	2			
M20	0.0	0.0	0.0	0.0	0.0	0	0	0	0	0	0	0	0			
M21	9.8	0.0	9.8	8.8	1.0	1089675	0	0	5099706	3813619	1214958	50	2			
M22	0.0	0.0	0.0	0.0	0.0	0	0	0	0	0	0	0	0			
M23	3.2	0.0	3.2	2.2	1.0	316744	395	0	604509	311169	291902	367	8			
M24	2.0	0.0	2.0	0.4	1.7	525623	11053	0	1617781	1368939	248842	283	4			
M25	1.4	0.0	1.4	0.3	1.2	17956	1465	0	239149	92916	146233	712	7			
M	2.9	0.1	3.0	1.9	1.1	787935	8087	6265	627160	342151	278301	5776	94			

Table 41: Value of key characteristics per enterprise for proprietary and partnership enterprises by activity category

activity category	State: Haryana														Enterprise type: All	
	Sector: rural														no. of enterprises	
	Value per enterprise														estimated	sample
	Average no. of workers (0.0)			Fixed Assets (Rs.)				Out-standing loans(Rs.)	Total receipts (Rs.)	Total operating expenses (Rs.)	GVA (Rs.)					
male	female	All	hired	non-hired	owned	hired	net addition									
(2)	(3)	(4)	(5)	(6)	(7)	(8)	(9)	(10)	(11)	(12)	(13)	(14)	(15)			
T1	1.2	0.0	1.2	0.2	1.0	58892	373458	0	0	172921	68559	104362	2135	10		
T2	0.0	0.0	0.0	0.0	0.0	0	0	0	0	0	0	0	0	0		
T3	1.6	0.0	1.6	0.0	1.5	178616	927463	0	47	712760	504940	207769	280	7		
T4	2.1	0.2	2.3	0.7	1.6	390090	422388	25586	180393	7273137	6442348	830787	10427	96		
T	2.0	0.2	2.1	0.6	1.5	330417	425261	20775	146471	5949694	5253256	696435	12842	113		
S1	0.0	0.0	0.0	0.0	0.0	0	0	0	0	0	0	0	0	0		
S2	2.7	0.0	2.7	1.3	1.4	359084	669625	872	123	537124	307262	229812	937	34		
S3	1.0	0.0	1.0	0.0	1.0	174824	140438	0	11423	239024	103880	134959	1830	14		
S4	0.0	0.0	0.0	0.0	0.0	0	0	0	0	0	0	0	0	0		
S5	0.0	0.0	0.0	0.0	0.0	0	0	0	0	0	0	0	0	0		
S6	2.9	0.0	2.9	1.8	1.1	681381	4801	67532	60012	1005136	584044	421092	26	3		
S7	3.9	0.0	3.9	2.9	1.0	1625790	17727	0	0	760854	401883	358971	58	2		
S8	0.0	0.0	0.0	0.0	0.0	0	0	0	0	0	0	0	0	0		
S9	0.0	0.0	0.0	0.0	0.0	0	0	0	0	0	0	0	0	0		
S10	1.5	0.0	1.5	0.5	1.1	1174014	5338	31906	0	224219	64637	159583	1205	13		
S11	2.3	0.0	2.3	1.3	1.0	574780	78240	0	10725	307252	53405	253847	330	6		
S12	3.4	0.0	3.4	2.4	1.0	566972	274008	2193	0	396324	131554	264713	303	7		
S13	2.0	3.7	5.8	4.7	1.0	7225124	29493	388	0	243281	42016	201265	521	6		
S14	1.7	0.0	1.7	0.7	1.0	118457	376994	0	0	268693	103622	165072	597	10		
S15	1.4	0.1	1.5	0.4	1.1	205225	199438	978	1	163237	29968	133269	3338	54		
S	1.7	0.3	1.9	0.8	1.1	772714	208532	4935	2854	255245	91345	163856	9145	149		
M+T+S	2.1	0.2	2.2	0.9	1.3	571290	393416	12917	69996	2966665	2531236	434018	27762	356		

Table 41: Value of key characteristics per enterprise for proprietary and partnership enterprises by activity category

activity category	State: Delhi													Enterprise type: OAE	
	Sector: rural													no. of enterprises	
	Value per enterprise													estimated	sample
Average no. of workers (0.0)		Fixed Assets (Rs.)					Out-standing loans(Rs.)		Total receipts (Rs.)	Total operating expenses (Rs.)	GVA (Rs.)	no. of enterprises			
male	female	All	hired	non-hired	owned	hired	net addition	(10)	(111)	(12)	(13)	(14)	(15)		
(2)	(3)	(4)	(5)	(6)	(7)	(8)	(9)	(10)	(111)	(12)	(13)	(14)	(15)		
M1	0.0	0.0	0.0	0.0	0.0	0	0	0	0	0	0	0	0		
M2	1.0	0.0	1.0	0.0	1.0	116383	0	0	112659	41481	71177	48	2		
M3	1.4	1.2	2.6	0.0	2.6	72503	0	0	6015	1510	4349	10	5		
M4	0.0	0.0	0.0	0.0	0.0	0	0	0	0	0	0	0	0		
M5	0.0	1.0	1.0	0.0	1.0	95000	0	0	72000	48000	24000	16	1		
M6	0.4	0.6	1.1	0.0	1.1	38777	12043	0	937	71699	17043	1284	31		
M7	0.0	0.0	0.0	0.0	0.0	0	0	0	0	0	0	0	0		
M8	1.1	0.4	1.4	0.0	1.4	109581	22781	7	118694	45598	73095	213	25		
M9	0.0	0.0	0.0	0.0	0.0	0	0	0	0	0	0	0	0		
M10	0.0	0.0	0.0	0.0	0.0	0	0	0	0	0	0	0	0		
M11	0.0	0.0	0.0	0.0	0.0	0	0	0	0	0	0	0	0		
M12	0.0	0.0	0.0	0.0	0.0	0	0	0	0	0	0	0	0		
M13	0.0	0.0	0.0	0.0	0.0	0	0	0	0	0	0	0	0		
M14	0.0	0.0	0.0	0.0	0.0	0	0	0	0	0	0	0	0		
M15	1.5	0.5	1.9	0.0	1.9	48498	3506	0	6026	85715	40842	13	3		
M16	0.0	0.0	0.0	0.0	0.0	0	0	0	0	0	0	0	0		
M17	0.0	0.0	0.0	0.0	0.0	0	0	0	0	0	0	0	0		
M18	0.0	0.0	0.0	0.0	0.0	0	0	0	0	0	0	0	0		
M19	0.0	0.0	0.0	0.0	0.0	0	0	0	0	0	0	0	0		
M20	0.0	0.0	0.0	0.0	0.0	0	0	0	0	0	0	0	0		
M21	0.0	0.0	0.0	0.0	0.0	0	0	0	0	0	0	0	0		
M22	0.0	0.0	0.0	0.0	0.0	0	0	0	0	0	0	0	0		
M23	1.0	0.0	1.0	0.0	1.0	17000	0	0	82200	42612	39588	3	1		
M24	1.0	0.0	1.0	0.0	1.0	348333	53333	0	193333	839733	652840	480	3		
M25	1.0	0.0	1.0	0.0	1.0	52793	3242	0	61823	29970	31853	93	5		
M	0.7	0.4	1.1	0.0	1.1	117507	21428	1	43588	247422	162686	2161	76		

Table 41: Value of key characteristics per enterprise for proprietary and partnership enterprises by activity category

activity category	State: Delhi															Enterprise type: OAE
	Value per enterprise															
	Average no. of workers (0.0)			Fixed Assets (Rs.)			net addition		Out-standing loans(Rs.)	Total receipts (Rs.)	Total operating expenses (Rs.)	GVA (Rs.)	no. of enterprises			
male	female	All	hired	non-hired	owned	hired		estimated					sample			
(2)	(3)	(4)	(5)	(6)	(7)	(8)	(9)	(10)	(11)	(12)	(13)	(14)	(15)			
T1	1.0	0.0	1.0	0.0	1.0	172587	0	0	0	248285	183084	65201	38	2		
T2	0.0	0.0	0.0	0.0	0.0	0	0	0	0	0	0	0	0	0		
T3	0.0	0.0	0.0	0.0	0.0	0	0	0	0	0	0	0	0	0		
T4	0.9	0.7	1.6	0.0	1.6	58985	9748	12	1303	321163	286732	34431	9237	90		
T	0.9	0.7	1.6	0.0	1.6	59451	9708	12	1297	320864	286306	34558	9275	92		
S1	0.0	0.0	0.0	0.0	0.0	0	0	0	0	0	0	0	0	0		
S2	1.0	0.5	1.5	0.0	1.5	57789	5129	4	2105	217339	174986	42353	3559	34		
S3	1.0	0.0	1.0	0.0	1.0	437390	0	0	240327	222725	122512	100213	848	25		
S4	0.0	0.0	0.0	0.0	0.0	0	0	0	0	0	0	0	0	0		
S5	0.0	0.0	0.0	0.0	0.0	0	0	0	0	0	0	0	0	0		
S6	0.0	0.0	0.0	0.0	0.0	0	0	0	0	0	0	0	0	0		
S7	0.9	0.4	1.3	0.0	1.3	43604	1796	0	0	58926	37686	21240	1222	15		
S8	0.0	0.0	0.0	0.0	0.0	0	0	0	0	0	0	0	0	0		
S9	0.0	0.0	0.0	0.0	0.0	0	0	0	0	0	0	0	0	0		
S10	0.8	0.2	1.0	0.0	1.0	549202	0	0	426	60164	8679	51485	2708	12		
S11	0.0	0.0	0.0	0.0	0.0	0	0	0	0	0	0	0	0	0		
S12	0.8	0.2	1.0	0.0	1.0	50943	0	0	0	78000	27867	50134	41	3		
S13	0.0	1.0	1.0	0.0	1.0	81677	0	0	0	40969	5011	35958	200	7		
S14	1.0	0.0	1.0	0.0	1.0	142810	0	0	0	33737	5390	28346	3	3		
S15	1.0	0.0	1.0	0.0	1.0	75818	18085	0	7728	76322	12589	63733	426	12		
S	0.9	0.3	1.2	0.0	1.2	240737	3126	2	23962	137819	89236	48583	9007	111		
M+T+S	0.9	0.5	1.4	0.0	1.4	145461	8047	6	15753	232453	186412	46041	20442	279		

Table 41: Value of key characteristics per enterprise for proprietary and partnership enterprises by activity category

activity category	State: Delhi															Enterprise type: Estt
	Sector: rural															
	Value per enterprise															
	Average no. of workers (0.0)					Fixed Assets (Rs.)					Out-standing loans(Rs.)	Total receipts (Rs.)	Total operating expenses (Rs.)	GVA (Rs.)	no. of enterprises	
male	female	All	hired	non-hired	owned	hired	net addition	(9)		(10)					(11)	(12)
(2)	(3)	(4)	(5)	(6)	(7)	(8)	(9)	(10)	(11)	(12)	(13)	(14)	(15)			
M1	0.0	0.0	0.0	0.0	0.0	0	0	0	0	0	0	0	0	0	0	0
M2	4.7	0.0	4.7	3.7	1.0	571240	277974	0	0	41514	3865995	3177957	688038	542	8	
M3	0.0	0.0	0.0	0.0	0.0	0	0	0	0	0	0	0	0	0	0	
M4	0.0	0.0	0.0	0.0	0.0	0	0	0	0	0	0	0	0	0	0	
M5	2.0	0.0	2.0	1.0	1.0	610000	0	0	0	0	120000	12000	108000	8	1	
M6	2.0	0.1	2.1	1.1	1.0	60440	58770	0	0	1162	178768	50810	127958	338	8	
M7	0.0	0.0	0.0	0.0	0.0	0	0	0	0	0	0	0	0	0	0	
M8	2.0	0.0	2.0	1.0	1.0	53793	128637	0	0	50814	185248	68852	116396	107	7	
M9	0.0	0.0	0.0	0.0	0.0	0	0	0	0	0	0	0	0	0	0	
M10	1.0	1.0	2.0	1.0	1.0	269514	18735	0	0	129102	324901	200299	124602	77	2	
M11	0.0	0.0	0.0	0.0	0.0	0	0	0	0	0	0	0	0	0	0	
M12	0.0	0.0	0.0	0.0	0.0	0	0	0	0	0	0	0	0	0	0	
M13	0.0	0.0	0.0	0.0	0.0	0	0	0	0	0	0	0	0	0	0	
M14	0.0	0.0	0.0	0.0	0.0	0	0	0	0	0	0	0	0	0	0	
M15	2.5	0.0	2.5	1.5	1.0	35750	0	0	0	12000	95640	33360	62280	7	2	
M16	0.0	0.0	0.0	0.0	0.0	0	0	0	0	0	0	0	0	0	0	
M17	2.7	0.0	2.7	1.7	1.0	174133	0	0	0	5487	390266	265540	124726	444	9	
M18	0.0	0.0	0.0	0.0	0.0	0	0	0	0	0	0	0	0	0	0	
M19	0.0	0.0	0.0	0.0	0.0	0	0	0	0	0	0	0	0	0	0	
M20	0.0	0.0	0.0	0.0	0.0	0	0	0	0	0	0	0	0	0	0	
M21	0.0	0.0	0.0	0.0	0.0	0	0	0	0	0	0	0	0	0	0	
M22	0.0	0.0	0.0	0.0	0.0	0	0	0	0	0	0	0	0	0	0	
M23	3.0	0.0	3.0	1.5	1.5	76500	0	0	0	0	214680	134910	79770	1	2	
M24	0.0	0.0	0.0	0.0	0.0	0	0	0	0	0	0	0	0	0	0	
M25	1.7	0.3	2.0	1.0	1.0	36599	18786	0	0	0	64199	19123	45076	220	3	
M	2.9	0.1	3.0	2.0	1.0	256226	108805	0	0	23384	1369560	1080200	289359	1744	42	

Table 41: Value of key characteristics per enterprise for proprietary and partnership enterprises by activity category

activity category	State: Delhi											Enterprise type: Estt	
	Sector: rural											no. of enterprises	
	Value per enterprise											estimated	sample
Average no. of workers (0.0)		Fixed Assets (Rs.)		net addition		Out-standing loans(Rs.)	Total receipts (Rs.)	Total operating expenses (Rs.)	GVA (Rs.)	no. of enterprises			
male	female	All	hired	non-hired	owned					hired	net addition	(14)	(15)
(2)	(3)	(4)	(5)	(6)	(7)	(8)	(9)	(10)	(11)	(12)	(13)	(14)	(15)
T1	5.7	0.0	5.7	4.7	1.0	394459	0	23057	389632	234900	154579	355	9
T2	0.0	0.0	0.0	0.0	0.0	0	0	0	0	0	0	0	0
T3	2.0	0.3	2.2	1.2	1.0	130725	91657	10195	1087726	867831	219896	31	4
T4	1.7	0.5	2.1	1.1	1.0	107106	40446	10980	564445	474014	90431	1063	46
T	2.6	0.3	3.0	2.0	1.0	178060	31618	13924	532705	423758	108910	1448	59
S1	0.0	0.0	0.0	0.0	0.0	0	0	0	0	0	0	0	0
S2	2.5	0.3	2.8	1.6	1.2	160471	16374	7282	570477	427341	143135	1027	35
S3	2.0	0.0	2.1	1.1	1.0	636944	0	51841	297289	170166	126736	1220	29
S4	0.0	0.0	0.0	0.0	0.0	0	0	0	0	0	0	0	0
S5	0.0	0.0	0.0	0.0	0.0	0	0	0	0	0	0	0	0
S6	0.0	0.0	0.0	0.0	0.0	0	0	0	0	0	0	0	0
S7	2.0	0.0	2.0	1.0	1.0	89000	0	0	62400	32400	30000	72	1
S8	0.0	0.0	0.0	0.0	0.0	0	0	0	0	0	0	0	0
S9	0.0	0.0	0.0	0.0	0.0	0	0	0	0	0	0	0	0
S10	0.0	0.0	0.0	0.0	0.0	0	0	0	0	0	0	0	0
S11	1.7	0.3	2.0	1.0	1.0	149757	236911	0	249147	88338	160809	89	2
S12	1.7	0.4	2.0	1.0	1.0	64875	0	1253	49848	16831	33016	289	8
S13	0.0	0.0	0.0	0.0	0.0	0	0	0	0	0	0	0	0
S14	0.0	0.0	0.0	0.0	0.0	0	0	0	0	0	0	0	0
S15	2.0	0.1	2.2	1.2	1.0	113573	83056	0	134801	21309	113492	217	7
S	2.2	0.2	2.3	1.3	1.1	344992	19153	0	349759	228698	120899	2914	82
M+T+S	2.5	0.2	2.7	1.7	1.0	280039	47717	0	684441	518183	166172	6106	183

Table 41: Value of key characteristics per enterprise for proprietary and partnership enterprises by activity category

activity category	State: Delhi											Enterprise type: All			
	Value per enterprise											no. of enterprises			
	Average no. of workers (0.0)			Fixed Assets (Rs.)				Value per enterprise				Total receipts (Rs.)	Total operating expenses (Rs.)	GVA (Rs.)	estimated
male	female	All	hired	non-hired	owned	hired	net addition	Out-standing loans(Rs.)	Total receipts (Rs.)	Total operating expenses (Rs.)	GVA (Rs.)				
(2)	(3)	(4)	(5)	(6)	(7)	(8)	(9)	(10)	(11)	(12)	(13)	(14)	(15)		
M1	0.0	0.0	0.0	0.0	0.0	0	0	0	0	0	0	0	0	0	
M2	4.4	0.0	4.4	3.4	1.0	534375	255445	0	38150	3561798	2923755	638043	589	10	
M3	1.4	1.2	2.6	0.0	2.6	72503	0	0	0	6015	1510	4349	10	5	
M4	0.0	0.0	0.0	0.0	0.0	0	0	0	0	0	0	0	0	0	
M5	0.7	0.7	1.3	0.3	1.0	266667	0	0	0	88000	36000	52000	24	2	
M6	0.7	0.5	1.3	0.2	1.0	43286	21768	0	984	93982	24070	69912	1622	39	
M7	0.0	0.0	0.0	0.0	0.0	0	0	0	0	0	0	0	0	0	
M8	1.4	0.2	1.6	0.3	1.3	90907	58214	5	17009	140971	53382	87589	320	32	
M9	0.0	0.0	0.0	0.0	0.0	0	0	0	0	0	0	0	0	0	
M10	1.0	1.0	2.0	1.0	1.0	269514	18735	0	129102	324901	200299	124602	77	2	
M11	0.0	0.0	0.0	0.0	0.0	0	0	0	0	0	0	0	0	0	
M12	0.0	0.0	0.0	0.0	0.0	0	0	0	0	0	0	0	0	0	
M13	0.0	0.0	0.0	0.0	0.0	0	0	0	0	0	0	0	0	0	
M14	0.0	0.0	0.0	0.0	0.0	0	0	0	0	0	0	0	0	0	
M15	1.8	0.3	2.1	0.5	1.6	43986	2265	0	8140	89228	38194	51034	21	5	
M16	0.0	0.0	0.0	0.0	0.0	0	0	0	0	0	0	0	0	0	
M17	2.7	0.0	2.7	1.7	1.0	174133	0	0	5487	390266	265540	124726	444	9	
M18	0.0	0.0	0.0	0.0	0.0	0	0	0	0	0	0	0	0	0	
M19	0.0	0.0	0.0	0.0	0.0	0	0	0	0	0	0	0	0	0	
M20	0.0	0.0	0.0	0.0	0.0	0	0	0	0	0	0	0	0	0	
M21	0.0	0.0	0.0	0.0	0.0	0	0	0	0	0	0	0	0	0	
M22	0.0	0.0	0.0	0.0	0.0	0	0	0	0	0	0	0	0	0	
M23	1.6	0.0	1.6	0.4	1.1	33409	0	0	0	118735	68066	50669	4	3	
M24	1.0	0.0	1.0	0.0	1.0	348333	53333	0	193333	839733	652840	186893	480	3	
M25	1.5	0.2	1.7	0.7	1.0	41415	14163	0	0	63493	22349	41143	313	8	
M	1.7	0.3	2.0	0.9	1.0	179469	60457	0	34564	748647	572512	176135	3905	118	

Table 41: Value of key characteristics per enterprise for proprietary and partnership enterprises by activity category

activity category	Sector: rural													State: Delhi		Enterprise type: All	
	Value per enterprise													no. of enterprises estimated	no. of enterprises sample		
	Average no. of workers (0.0)			Fixed Assets (Rs.)			net addition	Out-standing loans(Rs.)	Total receipts (Rs.)	Total operating expenses (Rs.)	GVA (Rs.)						
	male	female	All	hired	non-hired	owned						hired	(8)	(9)	(10)	(11)	(12)
(1)	(2)	(3)	(4)	(5)	(6)	(7)	(8)	(9)	(10)	(11)	(12)	(13)	(14)	(15)			
T1	5.2	0.0	5.2	4.2	1.0	372959	0	0	20823	375935	229879	145918	393	11			
T2	0.0	0.0	0.0	0.0	0.0	0	0	0	0	0	0	0	0	0			
T3	2.0	0.3	2.2	1.2	1.0	130725	91657	0	10195	1087726	867831	219896	31	4			
T4	1.0	0.6	1.6	0.1	1.5	63949	12915	11	2301	346261	306053	40208	10299	136			
T	1.1	0.6	1.7	0.3	1.5	75472	12668	10	3003	349477	304872	44600	10723	151			
S1	0.0	0.0	0.0	0.0	0.0	0	0	0	0	0	0	0	0	0			
S2	1.3	0.5	1.8	0.4	1.4	80792	7648	3	3265	296449	231519	64930	4586	69			
S3	1.6	0.0	1.6	0.6	1.0	555108	0	0	129138	266711	150623	115859	2069	54			
S4	0.0	0.0	0.0	0.0	0.0	0	0	0	0	0	0	0	0	0			
S5	0.0	0.0	0.0	0.0	0.0	0	0	0	0	0	0	0	0	0			
S6	0.0	0.0	0.0	0.0	0.0	0	0	0	0	0	0	0	0	0			
S7	1.0	0.3	1.3	0.1	1.3	46114	1697	0	0	59118	37394	21724	1294	16			
S8	0.0	0.0	0.0	0.0	0.0	0	0	0	0	0	0	0	0	0			
S9	0.0	0.0	0.0	0.0	0.0	0	0	0	0	0	0	0	0	0			
S10	0.8	0.2	1.0	0.0	1.0	549202	0	0	426	60164	8679	51485	2708	12			
S11	1.7	0.3	2.0	1.0	1.0	149757	236911	0	0	249147	88338	160809	89	2			
S12	1.5	0.3	1.9	0.9	1.0	63153	0	0	1098	53326	18195	35131	330	11			
S13	0.0	1.0	1.0	0.0	1.0	81677	0	0	0	40969	5011	35958	200	7			
S14	1.0	0.0	1.0	0.0	1.0	142810	0	0	0	33737	5390	28346	3	3			
S15	1.3	0.0	1.4	0.4	1.0	88548	39993	0	5122	96041	15529	80511	643	19			
S	1.2	0.3	1.5	0.3	1.2	266218	7043	1	24071	189621	123323	66259	11920	193			
M+T+S	1.3	0.4	1.7	0.4	1.3	176414	17171	5	17104	336408	262718	73670	26549	462			

Table 41: Value of key characteristics per enterprise for proprietary and partnership enterprises by activity category

activity category	State: Rajasthan															Enterprise type: OAE
	Sector: rural															
	Value per enterprise															
Average no. of workers (0.0)			Fixed Assets (Rs.)			Out-standing loans(Rs.)			Total receipts (Rs.)	Total operating expenses (Rs.)	GVA (Rs.)	no. of enterprises				
male	female	All	hired	non-hired	owned	hired	net addition	(10)	(111)	(12)	(13)	estimated	sample			
(2)	(3)	(4)	(5)	(6)	(7)	(8)	(9)	(10)	(111)	(12)	(13)	(14)	(15)			
M1	0.0	0.0	0.0	0.0	0.0	0	0	0	0	0	0	0	0			
M2	1.3	0.2	1.5	0.0	1.5	87471	15063	3337	1987	107084	61450	45633	44390			
M3	2.0	0.0	2.0	0.0	2.0	33500	0	0	0	10400	5640	4760	21			
M4	1.0	0.1	1.1	0.0	1.1	65415	0	2	0	34182	9464	24719	1642			
M5	0.5	1.1	1.6	0.0	1.6	84371	1268	520	0	51589	14432	37157	18441			
M6	0.7	0.6	1.3	0.0	1.3	58781	17589	554	257	43277	13162	30116	85312			
M7	1.0	0.1	1.1	0.0	1.1	58545	4388	105	0	88754	54427	34326	791			
M8	1.1	1.0	2.2	0.0	2.2	27652	957	1007	0	41942	14757	27185	28644			
M9	0.0	0.0	0.0	0.0	0.0	0	0	0	0	0	0	0	0			
M10	1.4	0.0	1.4	0.0	1.4	147225	14477	5487	677	201598	118054	83545	439			
M11	0.0	0.0	0.0	0.0	0.0	0	0	0	0	0	0	0	0			
M12	0.0	0.0	0.0	0.0	0.0	0	0	0	0	0	0	0	0			
M13	1.0	0.0	1.0	0.0	1.0	10750	0	0	0	42000	10920	31080	16			
M14	0.0	1.8	1.8	0.0	1.8	37580	0	37126	0	23299	6199	17100	182			
M15	1.4	0.7	2.1	0.0	2.1	44737	1839	0	0	157481	114953	42528	6101			
M16	2.0	0.0	2.0	0.0	2.0	43200	0	2000	0	160200	92880	67320	8			
M17	1.1	0.0	1.1	0.0	1.1	118844	59551	412	721	138210	82455	55748	6910			
M18	0.0	0.0	0.0	0.0	0.0	0	0	0	0	0	0	0	0			
M19	0.0	0.0	0.0	0.0	0.0	0	0	0	0	0	0	0	0			
M20	2.0	0.0	2.0	0.0	2.0	245000	0	300	0	306000	213900	92100	31			
M21	0.0	0.0	0.0	0.0	0.0	0	0	0	0	0	0	0	0			
M22	0.0	0.0	0.0	0.0	0.0	0	0	0	0	0	0	0	0			
M23	1.1	0.0	1.1	0.0	1.1	50823	15642	1254	322	84468	25029	59439	20753			
M24	0.8	0.6	1.5	0.0	1.5	65672	52132	1012	399	151257	80190	71067	7924			
M25	1.4	0.0	1.4	0.0	1.4	95061	98369	29889	1271	113058	45157	67901	6738			
M	0.9	0.5	1.5	0.0	1.5	64768	17750	2108	586	72076	32359	39717	228343			
													1309			

Table 41: Value of key characteristics per enterprise for proprietary and partnership enterprises by activity category

activity category	State: Rajasthan															Enterprise type: OAE	
	Sector: rural																
	Value per enterprise																
	Average no. of workers (0.0)			Fixed Assets (Rs.)			net addition		Out-standing loans(Rs.)	Total receipts (Rs.)	Total operating expenses (Rs.)	GVA (Rs.)	no. of enterprises				
male	female	All	hired	non-hired	owned	hired		estimated					sample				
(2)	(3)	(4)	(5)	(6)	(7)	(8)	(9)	(10)	(11)	(12)	(13)	(14)	(15)				
T1	1.6	0.0	1.6	0.0	1.6	115236	200310	1426	779	146295	65449	80847	16840	73			
T2	0.0	0.0	0.0	0.0	0.0	0	0	0	0	0	0	0	0	0			
T3	1.1	0.0	1.1	0.0	1.1	111639	13207	1417	0	737619	670260	67359	9748	32			
T4	1.2	0.2	1.4	0.0	1.4	78336	33384	3376	1274	283699	235976	47695	312754	1498			
T	1.2	0.2	1.4	0.0	1.4	81124	41088	3223	1213	289919	239988	49905	339343	1603			
S1	0.0	0.0	0.0	0.0	0.0	0	0	0	0	0	0	0	0	0			
S2	1.3	0.2	1.5	0.0	1.5	81566	67052	917	1188	224739	159199	65540	20347	174			
S3	1.1	0.0	1.1	0.0	1.1	128691	15688	3552	17894	155859	88386	67471	110501	590			
S4	0.0	0.0	0.0	0.0	0.0	0	0	0	0	0	0	0	0	0			
S5	0.0	0.0	0.0	0.0	0.0	0	0	0	0	0	0	0	0	0			
S6	1.3	0.0	1.3	0.0	1.3	136743	202156	119320	0	162217	34346	127871	248	9			
S7	1.2	0.0	1.2	0.1	1.1	126488	30728	8313	0	133722	84326	49396	1976	29			
S8	1.0	0.0	1.0	0.0	1.0	1500	40000	0	0	45096	2760	42336	60	1			
S9	1.1	0.0	1.1	0.0	1.1	51992	76447	129	0	134925	27514	107411	2834	12			
S10	1.0	0.0	1.0	0.0	1.0	292500	800000	0	0	480000	44160	435840	89	1			
S11	1.1	0.0	1.1	0.0	1.1	141598	99328	3470	12148	209021	106632	102378	7619	41			
S12	0.8	0.5	1.3	0.0	1.3	113810	135	1220	2325	48881	13033	35847	2769	24			
S13	0.9	0.1	1.0	0.0	1.0	102402	84273	68	0	60542	10791	49751	7062	13			
S14	1.0	0.1	1.1	0.0	1.1	55196	91254	1484	52	179061	77739	101322	9843	52			
S15	1.1	0.2	1.2	0.0	1.2	39472	42209	1100	700	52710	17681	35029	91713	464			
S	1.1	0.1	1.2	0.0	1.2	88676	37718	2366	8489	122636	64983	57652	255062	1410			
M+T+S	1.1	0.3	1.4	0.0	1.4	78926	33566	2648	3295	177600	128109	49479	822748	4322			

Table 41: Value of key characteristics per enterprise for proprietary and partnership enterprises by activity category

activity category	Sector: rural													State: Rajasthan		Enterprise type: Estt	
	Value per enterprise													no. of enterprises estimated	no. of enterprises sample		
	Average no. of workers (0.0)			Fixed Assets (Rs.)			net addition	Out-standing loans(Rs.)	Total receipts (Rs.)	Total operating expenses (Rs.)	GVA (Rs.)						
	male	female	All	hired	non-hired	owned						hired	(9)	(10)	(11)	(12)	(13)
(2)	(3)	(4)	(5)	(6)	(7)	(8)	(9)	(10)	(11)	(12)	(13)	(14)	(15)				
M1	8.2	0.2	8.4	6.3	2.1	5567915	474023	100202	1984730	20474603	19766919	703368	228	5			
M2	3.5	0.6	4.1	2.5	1.5	1424442	52124	117560	445275	8551011	8204004	342025	5235	105			
M3	5.8	0.2	6.0	3.5	2.5	858420	305157	678	93850	783429	359980	419301	232	8			
M4	6.1	2.5	8.6	6.9	1.6	761255	127800	256819	2810222	18045262	17547400	497862	541	10			
M5	8.0	0.1	8.1	6.9	1.2	686173	214507	37640	134541	2045142	1528879	510261	3955	63			
M6	3.3	0.0	3.3	1.7	1.6	340839	87365	200854	48694	418419	285627	132793	3893	70			
M7	3.8	0.9	4.7	2.0	2.7	70503	2922	261	0	277176	134039	143137	387	6			
M8	4.9	0.0	4.9	3.7	1.1	615261	553211	1454	56222	1818049	1438272	345801	1047	15			
M9	6.1	0.7	6.8	5.0	1.8	1041724	426609	926495	759013	2583034	2010705	571596	884	7			
M10	5.2	0.0	5.2	3.8	1.5	2808143	371437	3052	144922	1288741	535317	731579	637	7			
M11	8.0	0.9	8.9	7.9	1.1	832087	469333	190917	1317410	11686901	9343864	1761010	16	4			
M12	2.5	0.3	2.7	1.6	1.1	1782452	0	291687	225831	1952357	1665902	283830	1253	5			
M13	2.0	0.0	2.0	1.0	1.0	606500	0	0	0	2509596	2269596	240000	3	1			
M14	6.8	0.3	7.1	5.6	1.6	2385563	266709	848609	834568	5265741	4695745	568373	3293	19			
M15	7.3	2.0	9.3	7.0	2.3	783474	206349	11602	155116	2007988	1332942	665724	5147	109			
M16	24.0	0.0	24.0	22.0	2.0	13177923	0	653071	16795046	21911868	13342620	8187888	18	1			
M17	3.6	0.0	3.6	2.3	1.3	399385	266325	14145	26654	660246	434302	222756	1978	45			
M18	0.0	0.0	0.0	0.0	0.0	0	0	0	0	0	0	0	0	0			
M19	3.2	0.0	3.2	2.2	1.0	478871	0	3181	1139	903717	694738	208952	297	3			
M20	7.8	0.0	7.8	3.5	4.4	830965	5340	53334	200979	1599375	1092568	476714	2402	11			
M21	4.9	0.0	4.9	3.3	1.6	661942	992538	38	31559	910498	638796	269782	345	9			
M22	4.1	0.0	4.1	3.1	1.0	184417	586956	0	107065	393457	93215	300242	1195	2			
M23	2.8	0.0	2.8	1.6	1.2	107670	98376	560	3180	294324	167949	126375	2611	34			
M24	22.6	5.9	28.5	26.9	1.6	335927	112553	58877	40508	1513460	181981	1331479	3782	309			
M25	3.4	0.0	3.4	1.9	1.6	826568	60499	2826	32574	281784	87198	194586	1095	21			
M	6.9	1.0	7.9	6.1	1.7	913192	177492	151931	269022	2913353	2419200	487881	40474	869			

Table 41: Value of key characteristics per enterprise for proprietary and partnership enterprises by activity category

activity category	State: Rajasthan															Enterprise type: Estt	
	Sector: rural																
	Value per enterprise																
	Average no. of workers (0.0)																
Fixed Assets (Rs.)																	
net addition																	
Out-standing loans(Rs.)																	
Total receipts (Rs.)																	
Total operating expenses (Rs.)																	
GVA (Rs.)																	
no. of enterprises																	
sample																	
estimated																	
(15)																	
(14)																	
(13)																	
(12)																	
(11)																	
(10)																	
(9)																	
(8)																	
(7)																	
(6)																	
(5)																	
(4)																	
(3)																	
(2)																	
(1)																	
T1	2.5	0.0	2.5	1.4	1.1	452784	217743	12626	1354	359393	212659	146131	5556	111			
T2	2.0	0.1	2.1	1.1	1.0	107259	282325	0	0	720446	589025	131420	25	3			
T3	3.3	0.0	3.3	2.0	1.3	571668	314716	8650	9398	3490972	3020710	447408	3584	69			
T4	2.7	0.1	2.8	1.5	1.4	387310	158502	2921	40290	3469850	3253444	185476	16040	295			
T	2.8	0.1	2.8	1.5	1.3	427678	193899	5872	27274	2784427	2547366	213996	25205	478			
S1	12.0	1.6	13.6	11.8	1.8	8504241	1631	2905	409067	2929903	1293369	1511055	118	18			
S2	4.9	0.3	5.1	3.4	1.7	631950	379692	12042	8434	758040	464611	292395	6806	213			
S3	2.8	0.0	2.8	1.7	1.1	446814	8606	23963	80735	618598	408513	199737	9348	129			
S4	0.0	0.0	0.0	0.0	0.0	0	0	0	0	0	0	0	0	0			
S5	0.0	0.0	0.0	0.0	0.0	0	0	0	0	0	0	0	0	0			
S6	2.5	0.0	2.5	1.4	1.0	608428	109622	14913	20581	363083	146226	216370	843	41			
S7	2.9	0.0	2.9	1.1	1.8	193365	533412	423	12647	212139	116308	95831	883	12			
S8	0.0	0.0	0.0	0.0	0.0	0	0	0	0	0	0	0	0	0			
S9	2.0	0.0	2.0	1.0	1.0	30370	232174	0	0	268085	41003	227082	1156	4			
S10	3.5	0.0	3.5	2.5	1.0	411441	0	0	0	503669	166092	337578	24	2			
S11	2.3	0.0	2.3	1.3	1.0	267421	73278	179	0	199041	62991	136051	203	7			
S12	4.3	0.0	4.3	3.1	1.2	357355	46424	30913	13611	162734	29149	133545	2971	46			
S13	2.2	2.2	4.4	2.9	1.6	394820	10881	978	0	135585	24514	111072	1277	12			
S14	2.0	0.2	2.3	1.3	1.0	199591	382146	3370	4381	257092	94919	162173	1898	36			
S15	5.3	0.0	5.3	4.1	1.2	127924	200891	690	4066	266196	97383	168813	2555	76			
S	3.6	0.2	3.8	2.5	1.3	446491	174554	14975	33764	497423	283835	209345	28083	596			
M+T+S	4.8	0.5	5.3	3.8	1.5	642893	181023	71647	133572	2155095	1814087	330830	93762	1943			

Table 41: Value of key characteristics per enterprise for proprietary and partnership enterprises by activity category

activity category	State: Rajasthan														Enterprise type: All	
	Sector: rural															
	Value per enterprise															
	Average no. of workers (0.0)					Fixed Assets (Rs.)				Value per enterprise					no. of enterprises	
male	female	All	hired	non-hired	owned	hired	net addition	Out-standing loans(Rs.)	Total receipts (Rs.)	Total operating expenses (Rs.)	GVA (Rs.)	estimated	sample			
(2)	(3)	(4)	(5)	(6)	(7)	(8)	(9)	(10)	(11)	(12)	(13)	(14)	(15)			
M1	8.2	0.2	8.4	6.3	2.1	5567915	474023	100202	1984730	20474603	19766919	703368	228	5		
M2	1.5	0.3	1.8	0.3	1.5	228499	18972	15386	48747	997780	920357	76898	49625	413		
M3	5.5	0.2	5.6	3.2	2.4	790206	279923	622	86090	719505	330679	385022	253	9		
M4	2.3	0.7	2.9	1.7	1.2	237920	31683	63670	696682	4499305	4357289	142016	2183	20		
M5	1.8	0.9	2.7	1.2	1.5	190642	38923	7075	23758	403625	281864	120701	22395	121		
M6	0.8	0.6	1.4	0.1	1.3	71092	20635	9296	2372	59651	25054	34597	89205	639		
M7	1.9	0.4	2.3	0.7	1.6	62475	3906	156	0	150681	80593	70088	1178	14		
M8	1.3	1.0	2.3	0.1	2.1	48371	20430	1023	1982	104568	64951	38420	29691	91		
M9	6.1	0.7	6.8	5.0	1.8	1041724	426609	926495	759013	2583034	2010705	571596	884	7		
M10	3.7	0.0	3.7	2.2	1.4	1722156	225752	4046	86052	845051	365021	467100	1076	15		
M11	8.0	0.9	8.9	7.9	1.1	832087	469333	190917	1317410	11686901	9343864	1761010	16	4		
M12	2.5	0.3	2.7	1.6	1.1	1782452	0	291687	225831	1952357	1665902	283830	1253	5		
M13	1.2	0.0	1.2	0.2	1.0	106102	0	0	0	436947	372428	64518	19	3		
M14	6.4	0.4	6.8	5.3	1.6	2262344	252712	806023	790772	4990625	4449644	539443	3475	22		
M15	4.1	1.3	5.4	3.2	2.1	382780	95422	5309	70981	1004266	672300	327700	11248	143		
M16	17.3	0.0	17.3	15.3	2.0	9175775	0	454690	11677598	15284138	9305426	5713552	25	2		
M17	1.7	0.0	1.7	0.5	1.2	181283	105572	3469	6493	254398	160765	92919	8888	76		
M18	0.0	0.0	0.0	0.0	0.0	0	0	0	0	0	0	0	0	0		
M19	3.2	0.0	3.2	2.2	1.0	478871	0	3181	1139	903717	694738	208952	297	3		
M20	7.8	0.0	7.8	3.5	4.3	823515	5272	52660	198424	1582931	1081396	471824	2433	12		
M21	4.9	0.0	4.9	3.3	1.6	661942	992538	38	31559	910498	638796	269782	345	9		
M22	4.1	0.0	4.1	3.1	1.0	184417	586956	0	107065	393457	93215	300242	1195	2		
M23	1.3	0.0	1.3	0.2	1.2	57177	24889	1176	642	107923	41003	66920	23365	143		
M24	7.9	2.3	10.2	8.7	1.5	152986	71653	19707	13357	591357	113076	478280	11706	350		
M25	1.7	0.0	1.7	0.3	1.4	197309	93075	26106	5646	136642	51033	85609	7833	70		
M	1.8	0.6	2.4	0.9	1.5	192509	41801	24666	41003	499867	391728	107194	268817	2178		

Table 41: Value of key characteristics per enterprise for proprietary and partnership enterprises by activity category

activity category	State: Rajasthan													Enterprise type: All	
	Sector: rural														
	Value per enterprise														
	Average no. of workers (0.0)					Fixed Assets (Rs.)			Out-standing loans(Rs.)	Total receipts (Rs.)	Total operating expenses (Rs.)	GVA (Rs.)	no. of enterprises		
	male	female	All	hired	non-hired	owned	hired	net addition					estimated	sample	
(1)	(2)	(3)	(4)	(5)	(6)	(7)	(8)	(9)	(10)	(11)	(12)	(13)	(14)	(15)	
T1	1.8	0.0	1.8	0.4	1.5	198976	204635	4205	922	199161	101969	97043	22397	184	
T2	2.0	0.1	2.1	1.1	1.0	107259	282325	0	0	720446	589025	131420	25	3	
T3	1.7	0.0	1.7	0.5	1.2	235314	94265	3362	2527	1477836	1302159	169532	13332	101	
T4	1.3	0.2	1.5	0.1	1.4	93409	39488	3354	3178	439129	383177	54417	328794	1793	
T	1.3	0.2	1.5	0.1	1.4	105085	51654	3406	3015	462393	399523	61251	364548	2081	
S1	12.0	1.6	13.6	11.8	1.8	8504241	1631	2905	409067	2929903	1293369	1511055	118	18	
S2	2.2	0.2	2.4	0.9	1.5	219514	145413	3705	3004	358406	235748	122399	27153	387	
S3	1.2	0.0	1.2	0.1	1.1	153504	15136	5144	22795	191952	113355	77788	119850	719	
S4	0.0	0.0	0.0	0.0	0.0	0	0	0	0	0	0	0	0	0	
S5	0.0	0.0	0.0	0.0	0.0	0	0	0	0	0	0	0	0	0	
S6	2.2	0.0	2.2	1.1	1.1	501041	130689	38683	15896	317352	120755	196222	1091	50	
S7	1.7	0.0	1.7	0.4	1.3	147145	185997	5876	3907	157943	94204	63739	2859	41	
S8	1.0	0.0	1.0	0.0	1.0	1500	40000	0	0	45096	2760	42336	60	1	
S9	1.4	0.0	1.4	0.3	1.1	45726	121577	91	0	173515	31423	142092	3990	16	
S10	1.5	0.0	1.5	0.5	1.0	317607	631128	0	0	484996	69898	415098	113	3	
S11	1.1	0.0	1.1	0.0	1.1	144865	98652	3385	11833	208762	105499	103252	7822	48	
S12	2.6	0.3	2.9	1.6	1.3	239864	24093	16589	8167	107809	21374	86414	5741	70	
S13	1.1	0.4	1.5	0.4	1.1	147186	73033	207	0	72035	12892	59143	8339	25	
S14	1.1	0.1	1.2	0.2	1.0	78540	138282	1789	752	191676	80516	111160	11741	88	
S15	1.2	0.2	1.3	0.1	1.2	41869	46510	1089	791	58496	19841	38655	94268	540	
S	1.3	0.1	1.4	0.2	1.2	124165	51290	3616	10996	159808	86689	72697	283145	2006	
M+T+S	1.5	0.3	1.8	0.4	1.4	136622	48652	9707	16623	379904	300590	78262	916510	6265	

Table 41: Value of key characteristics per enterprise for proprietary and partnership enterprises by activity category

activity category	State: Uttar Pradesh													Enterprise type: OAE	
	Sector: rural													no. of enterprises estimated	sample
	Value per enterprise														
Average no. of workers (0.0)			Fixed Assets (Rs.)				Out-standing loans(Rs.)		Total receipts (Rs.)	Total operating expenses (Rs.)	GVA (Rs.)	no. of enterprises			
male	female	All	hired	non-hired	owned	hired	net addition	(10)				(11)	(12)	(13)	(14)
(2)	(3)	(4)	(5)	(6)	(7)	(8)	(9)	(10)	(11)	(12)	(13)	(14)	(15)		
M1	0.0	0.0	0.0	0.0	0.0	0	0	0	0	0	0	0	0		
M2	1.3	0.1	1.4	0.0	1.4	135945	69237	499	3082	157050	86132	70919	11206	138	
M3	0.0	0.0	0.0	0.0	0.0	0	0	0	0	0	0	0	0	0	
M4	0.0	0.0	0.0	0.0	0.0	0	0	0	0	0	0	0	0	0	
M5	0.7	1.0	1.8	0.7	1.0	107932	0	208	706	110845	74806	36039	1886	26	
M6	0.9	0.3	1.2	0.0	1.2	53512	60903	436	145	70334	14763	55571	35900	414	
M7	1.1	0.0	1.1	0.0	1.1	125164	61384	0	665	123683	54484	69199	474	7	
M8	1.1	0.1	1.2	0.0	1.2	103217	27625	684	203	125867	48703	77164	4443	65	
M9	0.0	0.0	0.0	0.0	0.0	0	0	0	0	0	0	0	0	0	
M10	1.0	1.0	2.0	0.0	2.0	26000	0	0	0	47500	27250	20250	206	1	
M11	2.5	1.0	3.5	0.0	3.5	1000	75000	0	0	184500	140200	44300	28	2	
M12	1.0	0.0	1.0	0.0	1.0	13400	0	0	0	53520	15720	37800	21	1	
M13	0.0	0.0	0.0	0.0	0.0	0	0	0	0	0	0	0	0	0	
M14	2.0	0.0	2.0	0.0	2.0	113000	150000	0	0	240000	111600	128400	310	1	
M15	1.1	0.5	1.6	0.0	1.6	62384	1831	74	0	64701	33687	31015	2907	51	
M16	1.0	0.0	1.0	0.0	1.0	61050	0	0	0	57000	27420	29580	525	1	
M17	2.0	0.0	2.0	0.0	1.9	76950	173333	22733	3297	180601	93767	86834	982	16	
M18	0.0	0.0	0.0	0.0	0.0	0	0	0	0	0	0	0	0	0	
M19	1.0	0.0	1.0	0.0	1.0	502557	162541	0	0	54933	23998	30935	28	3	
M20	1.8	0.0	1.8	0.8	1.0	111247	81924	0	0	247873	172902	74972	222	3	
M21	0.0	0.0	0.0	0.0	0.0	0	0	0	0	0	0	0	0	0	
M22	0.0	0.0	0.0	0.0	0.0	0	0	0	0	0	0	0	0	0	
M23	1.5	0.0	1.5	0.0	1.5	151850	4665	3049	2520	110354	41234	69120	1075	21	
M24	1.2	0.0	1.2	0.0	1.2	105911	118942	36	9206	452839	347577	105261	2331	23	
M25	1.3	0.0	1.3	0.0	1.3	88836	564031	658	810	174571	53428	121144	5000	47	
M	1.1	0.3	1.3	0.0	1.3	79780	101884	797	1092	114017	48679	65338	67544	820	

Table 41: Value of key characteristics per enterprise for proprietary and partnership enterprises by activity category

Sector: rural		State: Uttar Pradesh													Enterprise type: OAE	
		Value per enterprise														
		Average no. of workers (0.0)			Fixed Assets (Rs.)			net addition		Out-standing loans(Rs.)	Total receipts (Rs.)	Total operating expenses (Rs.)	GVA (Rs.)	no. of enterprises		
male	female	All	hired	non-hired	owned	hired		estimated	sample							
(1)	(2)	(3)	(4)	(5)	(6)	(7)	(8)	(9)	(10)	(11)	(12)	(13)	(14)	(15)		
T1	1.3	0.0	1.3	0.0	1.3	58627	636930	450	412	128714	36151	92557	8014	50		
T2	1.0	0.0	1.0	0.0	1.0	86737	216002	0	0	451997	339880	112117	908	8		
T3	1.2	0.0	1.2	0.2	1.0	137000	31786	4	0	951412	833578	117834	3449	28		
T4	1.1	0.2	1.3	0.0	1.3	152600	264888	3386	12196	409532	325066	83820	162040	1100		
T	1.1	0.2	1.3	0.0	1.3	147630	277118	3166	11350	407567	321924	85041	174411	1186		
S1	0.0	0.0	0.0	0.0	0.0	0	0	0	0	0	0	0	0	0		
S2	1.2	0.0	1.3	0.0	1.2	81635	274024	159	439	222948	148997	73951	15414	113		
S3	1.1	0.0	1.1	0.0	1.1	163848	3399	11258	20971	167461	91704	75751	39719	316		
S4	0.0	0.0	0.0	0.0	0.0	0	0	0	0	0	0	0	0	0		
S5	0.0	0.0	0.0	0.0	0.0	0	0	0	0	0	0	0	0	0		
S6	1.0	0.0	1.0	0.0	1.0	4105	0	0	0	87469	4264	83205	6361	9		
S7	1.1	0.0	1.1	0.0	1.1	66536	100275	10340	0	147440	112378	35063	834	16		
S8	0.0	0.0	0.0	0.0	0.0	0	0	0	0	0	0	0	0	0		
S9	1.0	0.0	1.0	0.0	1.0	50978	151707	0	0	87417	16591	70826	849	11		
S10	1.1	0.0	1.1	0.0	1.1	877629	0	0	0	54967	7316	47652	230	9		
S11	1.0	0.0	1.0	0.0	1.0	129668	74726	493	7347	94528	37748	56780	3143	14		
S12	1.3	0.0	1.3	0.2	1.1	219967	270834	9824	2289	81923	16396	65527	4099	22		
S13	0.4	0.6	1.0	0.0	1.0	77073	41919	13488	236	40917	7242	33675	1751	22		
S14	1.1	0.0	1.1	0.0	1.1	89057	131736	858	128	168451	91533	76918	15671	163		
S15	1.1	0.1	1.2	0.0	1.2	58665	130862	2017	1119	75974	19577	56397	46088	424		
S	1.1	0.0	1.2	0.0	1.1	101642	104991	4697	6903	131933	64185	67747	134159	1119		
M+T+S	1.1	0.2	1.3	0.0	1.3	119042	184252	3287	7921	256532	180919	75334	376115	3125		

Table 41: Value of key characteristics per enterprise for proprietary and partnership enterprises by activity category

activity category	State: Uttar Pradesh										Enterprise type: Estt		
	Sector: rural										no. of enterprises		
	Value per enterprise										estimated	sample	
Average no. of workers (0.0)		Fixed Assets (Rs.)		Out-standing loans(Rs.)		Total receipts (Rs.)	Total operating expenses (Rs.)	GVA (Rs.)					
male	female	All	hired	non-hired	owned	hired	net addition	(10)	(111)	(12)	(13)	(14)	(15)
(2)	(3)	(4)	(5)	(6)	(7)	(8)	(9)	(10)	(111)	(12)	(13)	(14)	(15)
M1	0.0	0.0	0.0	0.0	0.0	0	0	0	0	0	0	0	0
M2	2.7	0.0	2.7	1.5	1.2	1040645	60057	16379	640399	461441	178109	1823	35
M3	4.0	0.0	4.0	3.0	1.0	2947600	0	0	825360	488640	336720	9	1
M4	0.0	0.0	0.0	0.0	0.0	0	0	0	0	0	0	0	0
M5	4.8	0.0	4.8	3.6	1.2	1607884	11573	5204	1662292	1222370	439922	175	7
M6	2.1	0.1	2.2	1.1	1.1	64418	590	70	205247	52559	152688	3912	54
M7	3.0	1.0	4.0	2.5	1.5	1976502	98482	0	1022212	696419	325793	208	2
M8	3.4	0.0	3.4	2.3	1.1	824676	8859	16250	1268882	950310	315298	1202	29
M9	7.7	4.3	12.0	10.0	2.0	1087843	0	1407956	2626856	1844884	781972	2	3
M10	2.0	0.0	2.0	1.0	1.0	227000	0	0	511200	253200	258000	9	1
M11	0.0	0.0	0.0	0.0	0.0	0	0	0	0	0	0	0	0
M12	3.5	0.0	3.5	2.5	1.0	333400	47	16240	1065673	683249	382424	120	4
M13	0.0	0.0	0.0	0.0	0.0	0	0	0	0	0	0	0	0
M14	22.0	0.0	22.0	20.0	2.0	1082000	1082000	1209000	792000	346200	445800	20	1
M15	35.2	14.2	49.4	47.7	1.7	5683251	18768	343883	4598617	2398170	2176275	1775	125
M16	0.0	0.0	0.0	0.0	0.0	0	0	0	0	0	0	0	0
M17	6.3	1.4	7.7	6.0	1.7	255066	71	4470	830310	485401	343837	1200	20
M18	0.0	0.0	0.0	0.0	0.0	0	0	0	0	0	0	0	0
M19	3.0	0.0	3.0	2.0	1.0	204500	0	0	655200	475680	179520	10	1
M20	4.8	0.0	4.8	3.3	1.5	2172802	18533	167908	5811522	4277113	1518673	135	7
M21	0.0	0.0	0.0	0.0	0.0	0	0	0	0	0	0	0	0
M22	0.0	0.0	0.0	0.0	0.0	0	0	0	0	0	0	0	0
M23	3.1	0.0	3.1	1.9	1.2	326011	1468	1214	941782	666396	275386	699	12
M24	3.7	0.2	4.0	2.7	1.2	1237251	3935	293616	1467764	1156460	302495	169	3
M25	3.2	0.0	3.2	2.0	1.2	210586	868	2158	755038	324281	430757	1856	41
M	7.4	2.1	9.5	8.2	1.3	1158941	13724	57929	1232031	700249	527783	13325	346

Table 41: Value of key characteristics per enterprise for proprietary and partnership enterprises by activity category

activity category	Sector: rural														Enterprise type: Estt	
	State: Uttar Pradesh														no. of enterprises estimated	sample
	Value per enterprise															
	Average no. of workers (0.0)		Fixed Assets (Rs.)		Out-standing loans(Rs.)		Total receipts (Rs.)	Total operating expenses (Rs.)	GVA (Rs.)	no. of enterprises						
male	female	All	hired	non-hired	owned	hired	net addition	(10)	(111)	(12)	(13)	(14)	(15)			
(1)	(2)	(3)	(4)	(5)	(6)	(7)	(8)	(9)	(10)	(111)	(12)	(13)	(14)	(15)		
T1	3.6	0.0	3.6	2.5	1.1	4135054	2147695	2777	1226949	6269762	5606899	643852	2550	58		
T2	2.8	0.0	2.8	1.0	1.7	294184	158255	690	468	261970	48712	213258	959	12		
T3	3.4	0.0	3.4	1.9	1.6	279961	3689459	8391	19231	3579547	2995920	546137	1901	19		
T4	3.2	0.1	3.3	2.2	1.1	871265	2449524	2012	159583	7114192	6396489	619394	16868	142		
T	3.2	0.1	3.3	2.2	1.1	1169585	2422122	2587	262943	6420804	5742543	598453	22279	231		
S1	0.0	0.0	0.0	0.0	0.0	0	0	0	0	0	0	0	0	0		
S2	3.2	0.0	3.2	2.0	1.2	446842	910421	183	2332	507981	255829	252152	2197	68		
S3	2.3	0.0	2.3	1.2	1.1	1130970	71101	3221	166929	770263	442828	327070	6583	119		
S4	0.0	0.0	0.0	0.0	0.0	0	0	0	0	0	0	0	0	0		
S5	0.0	0.0	0.0	0.0	0.0	0	0	0	0	0	0	0	0	0		
S6	2.5	0.1	2.6	1.5	1.1	349834	1031919	0	0	697142	70415	626727	127	5		
S7	2.0	0.0	2.0	1.0	1.0	91135	249151	26	9588	343863	185323	158540	577	10		
S8	0.0	0.0	0.0	0.0	0.0	0	0	0	0	0	0	0	0	0		
S9	0.0	0.0	0.0	0.0	0.0	0	0	0	0	0	0	0	0	0		
S10	2.7	0.0	2.7	1.0	1.7	1196437	170010	2926	2133	307088	168772	138316	29	7		
S11	2.4	0.0	2.4	1.4	1.0	87088	1113500	0	0	478094	137536	340558	847	8		
S12	3.4	0.0	3.4	2.4	1.1	433962	378237	7017	1322	287200	39265	247935	1738	40		
S13	4.6	4.0	8.5	7.1	1.5	2134189	285638	84530	240727	707125	133642	573484	4791	90		
S14	1.8	0.0	1.8	0.7	1.1	65734	365829	66	712	184882	86002	98880	1694	20		
S15	2.7	0.1	2.8	1.6	1.2	165091	517910	1565	257	180661	32881	147780	4268	76		
S	3.0	0.8	3.8	2.6	1.2	893972	374017	19504	99238	518967	206084	312778	22849	443		
M+T+S	4.1	0.8	4.9	3.7	1.2	1059424	1581308	11739	152217	2930983	2428937	470675	58453	1020		

Table 41: Value of key characteristics per enterprise for proprietary and partnership enterprises by activity category

activity category	State: Uttar Pradesh											Enterprise type: All	
	Sector: rural											no. of enterprises	
	Value per enterprise											estimated	sample
Average no. of workers (0.0)		Fixed Assets (Rs.)			Out-standing loans(Rs.)			Total receipts (Rs.)	Total operating expenses (Rs.)	GVA (Rs.)			
male	female	All	hired	non-hired	owned	hired	net addition	(10)	(111)	(12)	(13)	(14)	(15)
(2)	(3)	(4)	(5)	(6)	(7)	(8)	(9)	(10)	(111)	(12)	(13)	(14)	(15)
M1	0.0	0.0	0.0	0.0	0	0	0	0	0	0	0	0	0
M2	1.5	0.1	1.6	0.2	1.4	262552	8833	4943	224692	138654	85919	13029	173
M3	4.0	0.0	4.0	3.0	1.0	2947600	0	0	825360	488640	336720	9	1
M4	0.0	0.0	0.0	0.0	0.0	0	0	0	0	0	0	0	0
M5	1.1	1.0	2.0	1.0	1.1	234978	980	200	242253	172005	70248	2061	33
M6	1.0	0.3	1.3	0.1	1.2	54584	86526	451	83590	18477	65114	39812	468
M7	1.7	0.3	2.0	0.8	1.2	689066	72683	0	397368	250012	147356	682	9
M8	1.6	0.1	1.7	0.5	1.2	256863	77222	2425	369291	240715	127879	5646	94
M9	7.7	4.3	12.0	10.0	2.0	1087843	0	0	2626856	1844884	781972	2	3
M10	1.0	1.0	2.0	0.0	2.0	34418	209402	0	66920	36713	30207	215	2
M11	2.5	1.0	3.5	0.0	3.5	1000	75000	0	184500	140200	44300	28	2
M12	3.2	0.0	3.2	2.2	1.0	285467	1614534	40	914063	583260	330803	141	5
M13	0.0	0.0	0.0	0.0	0.0	0	0	0	0	0	0	0	0
M14	3.2	0.0	3.2	1.2	2.0	170556	1500000	64268	272787	125535	147253	330	2
M15	14.0	5.7	19.7	18.1	1.7	2193207	5290022	7161	1783470	930042	844265	4683	176
M16	1.0	0.0	1.0	0.0	1.0	61050	0	0	57000	27420	29580	525	1
M17	4.4	0.8	5.1	3.3	1.8	174918	131834	10268	537958	309176	228192	2182	36
M18	0.0	0.0	0.0	0.0	0.0	0	0	0	0	0	0	0	0
M19	1.5	0.0	1.5	0.5	1.0	420737	337531	0	219714	147990	71724	38	4
M20	2.9	0.0	2.9	1.7	1.2	888923	68543	6991	2346638	1721126	619576	357	10
M21	0.0	0.0	0.0	0.0	0.0	0	0	0	0	0	0	0	0
M22	0.0	0.0	0.0	0.0	0.0	0	0	0	0	0	0	0	0
M23	2.1	0.0	2.1	0.8	1.4	220471	205095	2426	437945	287554	150390	1775	33
M24	1.4	0.0	1.4	0.2	1.2	182465	172226	300	521515	402311	118607	2500	26
M25	1.8	0.0	1.8	0.6	1.3	121799	733961	715	331728	126759	204969	6856	88
M	2.1	0.6	2.7	1.4	1.3	257598	455121	2927	298237	156041	141537	80870	1166

Table 41: Value of key characteristics per enterprise for proprietary and partnership enterprises by activity category

activity category	Sector: rural													Enterprise type: All	
	State: Uttar Pradesh													no. of enterprises estimated	sample
	Value per enterprise														
	Average no. of workers (0.0)			Fixed Assets (Rs.)			Out-standing loans(Rs.)	Total receipts (Rs.)	Total operating expenses (Rs.)	GVA (Rs.)	no. of enterprises				
male	female	All	hired	non-hired	owned	hired					net addition	estimated	sample		
(2)	(3)	(4)	(5)	(6)	(7)	(8)	(9)	(10)	(11)	(12)	(13)	(14)	(15)		
T1	1.8	0.0	1.8	0.6	1.2	1042781	1001667	1012	296529	1611320	1381073	225654	10564	108	
T2	1.9	0.0	1.9	0.5	1.4	193326	186331	355	241	354359	190275	164084	1867	20	
T3	2.0	0.0	2.0	0.8	1.2	187801	1331539	2985	6834	1885319	1601965	270032	5351	47	
T4	1.3	0.2	1.5	0.2	1.3	220358	470862	3256	26092	1041669	897499	134315	178909	1242	
T	1.4	0.2	1.6	0.3	1.3	263388	520084	3101	39848	1088690	935922	143195	196691	1417	
S1	0.0	0.0	0.0	0.0	0.0	0	0	0	0	0	0	0	0	0	
S2	1.5	0.0	1.5	0.3	1.2	127192	353409	162	676	258504	162324	96180	17611	181	
S3	1.2	0.0	1.3	0.2	1.1	301352	13025	10116	41723	253166	141627	111483	46302	435	
S4	0.0	0.0	0.0	0.0	0.0	0	0	0	0	0	0	0	0	0	
S5	0.0	0.0	0.0	0.0	0.0	0	0	0	0	0	0	0	0	0	
S6	1.0	0.0	1.0	0.0	1.0	10850	20133	0	0	99364	5555	93809	6487	14	
S7	1.5	0.0	1.5	0.4	1.1	76594	161151	6123	3921	227759	142206	85554	1410	26	
S8	0.0	0.0	0.0	0.0	0.0	0	0	0	0	0	0	0	0	0	
S9	1.0	0.0	1.0	0.0	1.0	50978	151707	0	238	87417	16591	70826	849	11	
S10	1.3	0.0	1.3	0.1	1.2	913145	18940	326	0	83055	25302	57752	258	16	
S11	1.3	0.0	1.3	0.3	1.0	120631	295195	388	5787	175936	58927	117009	3990	22	
S12	1.9	0.0	1.9	0.8	1.1	283681	302811	8988	2001	143041	23205	119836	5837	62	
S13	3.4	3.1	6.5	5.2	1.3	1583592	220405	65516	176358	528811	99810	429001	6541	112	
S14	1.2	0.0	1.2	0.1	1.1	86783	154567	781	185	170053	90993	79060	17365	183	
S15	1.3	0.1	1.3	0.1	1.2	67685	163666	1979	1046	84847	20705	64142	50356	500	
S	1.4	0.2	1.5	0.4	1.1	216947	144142	6851	20341	188257	84835	103406	157008	1562	
M+T+S	1.5	0.2	1.8	0.5	1.2	245532	372168	4424	27330	616270	483298	128511	434568	4145	

Table 41: Value of key characteristics per enterprise for proprietary and partnership enterprises by activity category

activity category	State: Bihar														Enterprise type: OAE	
	Sector: rural														no. of enterprises	
	Value per enterprise														estimated	sample
Average no. of workers (0.0)														Total receipts (Rs.)	Total operating expenses (Rs.)	GVA (Rs.)
male	female	All	hired	non-hired	Fixed Assets (Rs.)			net addition	Out-standing loans(Rs.)							
(2)	(3)	(4)	(5)	(6)	(7)	(8)	(9)	(10)	(11)	(12)	(13)	(14)	(15)			
M1	1.0	0.0	1.0	0.0	1.0	16700	0	0	8400	2040	6360	32	1			
M2	1.2	0.1	1.4	0.0	1.4	150191	34571	1929	97159	62032	35127	18699	176			
M3	0.0	0.0	0.0	0.0	0.0	0	0	0	0	0	0	0	0			
M4	0.0	0.0	0.0	0.0	0.0	0	0	0	0	0	0	0	0			
M5	0.4	0.7	1.1	0.0	1.1	59378	588	4	22882	5187	17695	3685	33			
M6	0.5	0.7	1.2	0.0	1.2	50190	63011	810	40338	11552	28653	17989	242			
M7	1.0	0.0	1.0	0.0	1.0	15217	156644	0	63876	31671	32204	633	3			
M8	1.1	0.2	1.4	0.0	1.4	82655	8478	408	51989	16654	35335	21620	106			
M9	0.4	0.6	1.0	0.0	1.0	504985	0	0	51787	27413	24375	217	3			
M10	2.0	0.0	2.0	0.0	2.0	244000	200000	0	246000	121800	124200	266	1			
M11	0.0	0.0	0.0	0.0	0.0	0	0	0	0	0	0	0	0			
M12	0.0	0.0	0.0	0.0	0.0	0	0	0	0	0	0	0	0			
M13	0.0	0.0	0.0	0.0	0.0	0	0	0	0	0	0	0	0			
M14	1.0	0.0	1.0	0.0	1.0	8000	400000	0	84000	11400	72600	13	1			
M15	1.4	1.6	3.0	0.0	3.0	19126	9608	251	156655	2269	154386	192	9			
M16	0.0	0.0	0.0	0.0	0.0	0	0	0	0	0	0	0	0			
M17	1.2	0.0	1.2	0.0	1.2	157115	79306	1763	224232	158070	66162	2725	30			
M18	0.0	0.0	0.0	0.0	0.0	0	0	0	0	0	0	0	0			
M19	10.0	0.0	10.0	8.0	2.0	2136672	0	68390	5189628	2036436	2803692	41	2			
M20	1.0	0.0	1.0	0.0	1.0	63000	0	0	10200	1500	8700	51	1			
M21	0.0	0.0	0.0	0.0	0.0	0	0	0	0	0	0	0	0			
M22	0.0	0.0	0.0	0.0	0.0	0	0	0	0	0	0	0	0			
M23	1.0	0.0	1.0	0.0	1.0	44285	59189	94	116350	53035	63315	2451	17			
M24	1.0	0.0	1.0	0.0	1.0	204648	214585	492	483331	413294	70037	2225	21			
M25	1.6	0.0	1.6	0.0	1.6	156813	61447	10480	98663	52034	46630	461	8			
M	1.0	0.3	1.3	0.0	1.3	99019	41961	1027	85949	47592	38124	71300	654			

Table 41: Value of key characteristics per enterprise for proprietary and partnership enterprises by activity category

activity category	Sector: rural													Enterprise type: OAE	
	State: Bihar													no. of enterprises estimated	sample
	Value per enterprise														
	Average no. of workers (0.0)			Fixed Assets (Rs.)			net addition			Out-standing loans(Rs.)	Total receipts (Rs.)	Total operating expenses (Rs.)	GVA (Rs.)		
male	female	All	hired	non-hired		owned	hired		(11)					(12)	(13)
(2)	(3)	(4)	(5)	(6)	(7)	(8)	(9)	(10)	(11)	(12)	(13)	(14)	(15)		
T1	1.3	0.0	1.3	0.0	1.3	55938	444568	1086	65695	748178	650624	97554	2264	22	
T2	1.0	0.0	1.0	0.0	1.0	181078	0	0	9732	731231	572579	158652	435	3	
T3	1.7	0.0	1.7	0.2	1.4	175886	5670	215	4988	664874	547365	117397	2728	17	
T4	1.1	0.2	1.4	0.0	1.4	214607	82855	2581	10640	389219	318672	69172	63741	607	
T	1.2	0.2	1.4	0.0	1.4	207676	91127	2423	12213	413989	340152	72566	69168	649	
S1	1.6	0.4	2.0	0.0	2.0	684418	446962	4240	0	238523	56190	175813	73	4	
S2	1.1	0.2	1.2	0.0	1.2	156759	120077	3157	1164	142034	95757	46276	10388	114	
S3	1.2	0.0	1.2	0.0	1.2	257718	9234	55948	103993	172952	105663	66931	31075	161	
S4	1.0	0.0	1.0	0.0	1.0	50900	0	5000	0	180000	122880	57120	104	1	
S5	0.0	0.0	0.0	0.0	0.0	0	0	0	0	0	0	0	0	0	
S6	0.0	0.0	0.0	0.0	0.0	0	0	0	0	0	0	0	0	0	
S7	1.5	0.2	1.6	0.0	1.6	47880	36619	817	181	83778	64717	19061	4388	30	
S8	0.0	1.0	1.0	0.0	1.0	20900	0	0	0	9000	1440	7560	104	1	
S9	0.8	0.2	1.0	0.0	1.0	93650	53735	1188	2484	90625	19800	70825	3275	22	
S10	0.9	0.2	1.0	0.0	1.0	741792	0	316	863	23653	2267	21385	11375	88	
S11	1.0	0.0	1.0	0.0	1.0	138741	325024	9450	1771	99871	35493	64378	3255	25	
S12	1.2	0.0	1.2	0.0	1.2	263319	51773	1656	2559	106257	44947	61311	3648	26	
S13	0.7	0.3	1.0	0.0	1.0	54437	46621	53	0	29912	2905	27007	1020	14	
S14	0.8	0.4	1.2	0.0	1.2	141466	161808	5534	4146	146195	75861	70334	2623	33	
S15	0.9	0.2	1.1	0.0	1.1	77704	86704	245	493	50306	11601	38705	23399	164	
S	1.0	0.1	1.2	0.0	1.2	235478	59659	19428	34836	106878	57246	49510	94727	683	
M+T+S	1.1	0.2	1.3	0.0	1.3	185934	63548	8849	18251	190851	137519	52839	235194	1986	

Table 41: Value of key characteristics per enterprise for proprietary and partnership enterprises by activity category

activity category	State: Bihar													Enterprise type: Estt			
	Sector: rural													no. of enterprises			
	Value per enterprise													estimated	sample		
Average no. of workers (0.0)													Total receipts (Rs.)	Total operating expenses (Rs.)	GVA (Rs.)	(14)	(15)
male	female	All	hired	non-hired	owned	hired	net addition	Out-standing loans(Rs.)	(111)	(12)	(13)	(14)	(15)				
(2)	(3)	(4)	(5)	(6)	(7)	(8)	(9)	(10)	(11)	(12)	(13)	(14)	(15)				
M1	2.0	0.0	2.0	1.0	1.0	10000	0	0	9000	1860	7140	32	1				
M2	3.1	0.0	3.2	1.8	1.4	755959	92470	924	813397	611869	200247	927	33				
M3	2.0	0.0	2.0	1.0	1.0	227000	0	107000	30000	17820	12180	124	1				
M4	0.0	0.0	0.0	0.0	0.0	0	0	0	0	0	0	0	0				
M5	4.5	1.1	5.6	3.8	1.8	453731	468	96254	970055	715747	254308	770	7				
M6	2.1	0.3	2.4	1.3	1.2	236135	158282	6221	162440	41388	121052	1824	61				
M7	0.0	0.0	0.0	0.0	0.0	0	0	0	0	0	0	0	0				
M8	3.8	0.1	3.9	2.6	1.3	883664	134013	68	1255614	899553	317805	807	18				
M9	6.9	0.0	6.9	4.9	2.0	1199358	1596843	11628	11501198	8615544	2834785	100	4				
M10	3.8	0.5	4.3	3.1	1.2	1797758	278734	1455	3316692	2526022	787877	26	8				
M11	5.0	0.0	5.0	4.0	1.0	7010000	0	0	6240000	5274000	966000	88	1				
M12	4.0	0.0	4.0	2.0	2.0	8065750	0	25000	684000	440544	243456	3	1				
M13	0.0	0.0	0.0	0.0	0.0	0	0	0	0	0	0	0	0				
M14	4.6	0.0	4.6	2.8	1.7	1336775	347361	6672	2407008	2030995	376013	318	4				
M15	8.3	0.0	8.3	6.6	1.7	1021079	0	0	2785985	986638	1699059	37	4				
M16	0.0	0.0	0.0	0.0	0.0	0	0	0	0	0	0	0	0				
M17	2.6	0.1	2.7	1.3	1.4	185099	547986	2809	724075	528023	192549	1366	37				
M18	6.6	2.5	9.1	7.6	1.5	704049	403850	0	9754263	9067646	421869	202	8				
M19	8.9	1.8	10.7	8.8	1.9	226793	1181830	4944	2967105	2256138	705013	98	4				
M20	7.1	0.0	7.1	5.5	1.7	273888	1086011	0	3587183	2626510	891181	45	4				
M21	6.9	0.3	7.2	6.1	1.0	947788	985744	0	1233186	711333	521853	101	4				
M22	0.0	0.0	0.0	0.0	0.0	0	0	0	0	0	0	0	0				
M23	4.5	0.0	4.5	3.2	1.4	495040	796181	9335	1700825	1258949	411084	752	24				
M24	2.9	0.0	2.9	1.9	1.0	971032	122926	3260	17953906	17363297	588219	576	11				
M25	6.7	0.6	7.3	4.1	3.2	1171666	0	935	1137403	618102	519301	109	2				
M	3.5	0.3	3.8	2.4	1.4	611546	303946	14001	2498640	2164469	318826	8304	237				

Table 41: Value of key characteristics per enterprise for proprietary and partnership enterprises by activity category

activity category	Sector: rural													State: Bihar		Enterprise type: Estt		
	Value per enterprise													Total receipts (Rs.)	Total operating expenses (Rs.)	GVA (Rs.)	no. of enterprises	
	Average no. of workers (0.0)			Fixed Assets (Rs.)			Value per enterprise			Out-standing loans(Rs.)	estimated	sample						
	male	female	All	hired	non-hired	owned	hired	net addition	(9)				(10)	(11)	(12)	(13)	(14)	(15)
(1)	(2)	(3)	(4)	(5)	(6)	(7)	(8)	(9)	(10)	(11)	(12)	(13)	(14)	(15)				
T1	2.4	0.0	2.4	1.4	1.0	160225	357318	22762	60930	1365201	1136885	228316	633	15				
T2	0.0	0.0	0.0	0.0	0.0	0	0	0	0	0	0	0	0	0				
T3	3.6	0.0	3.6	2.5	1.1	1152920	284044	104995	200676	7750620	7234904	484006	673	27				
T4	2.6	0.1	2.7	1.4	1.2	653918	347195	21494	125402	2846557	2497803	323305	4422	152				
T	2.7	0.0	2.8	1.6	1.2	657987	340894	31445	127121	3259054	2903994	331689	5728	194				
S1	3.9	0.3	4.2	2.8	1.4	5215630	1401516	6322	360096	516768	170481	332193	1101	76				
S2	3.5	0.1	3.6	2.0	1.6	522363	277569	13165	8893	426939	264004	162723	2211	85				
S3	3.0	0.0	3.0	1.9	1.1	794729	29487	202399	341055	958662	622303	333604	15109	218				
S4	0.0	0.0	0.0	0.0	0.0	0	0	0	0	0	0	0	0	0				
S5	0.0	0.0	0.0	0.0	0.0	0	0	0	0	0	0	0	0	0				
S6	5.7	0.1	5.8	4.8	1.0	1717654	101311	0	0	907336	376226	531009	18	5				
S7	1.7	0.0	1.7	0.7	1.0	91100	62355	0	0	291319	158154	133166	354	6				
S8	0.0	0.0	0.0	0.0	0.0	0	0	0	0	0	0	0	0	0				
S9	1.0	1.0	2.0	1.0	1.0	505000	250000	450000	350000	480000	152640	327360	10	1				
S10	0.0	0.0	0.0	0.0	0.0	0	0	0	0	0	0	0	0	0				
S11	2.1	0.2	2.2	1.2	1.0	175092	174261	4712	0	181289	72640	108649	173	10				
S12	2.6	0.2	2.8	1.8	1.0	453989	410410	134924	115236	322921	94431	228490	782	21				
S13	3.0	3.5	6.5	5.3	1.2	978555	573839	6887	48709	359653	57944	301709	1752	50				
S14	3.2	3.8	7.0	5.6	1.4	4369119	46547	38899	585990	1013045	466015	547030	305	12				
S15	2.0	0.1	2.1	1.1	1.0	68830	101083	628	358	128911	37668	91241	1258	36				
S	3.0	0.4	3.4	2.2	1.2	974730	178823	139983	256893	758743	460081	296165	23073	520				
M+T+S	3.1	0.3	3.4	2.1	1.2	844553	231845	95033	199526	1534105	1218790	306721	37105	951				

Table 41: Value of key characteristics per enterprise for proprietary and partnership enterprises by activity category

activity category	State: Bihar										Enterprise type: All				
	Value per enterprise										Total receipts (Rs.)	Total operating expenses (Rs.)	GVA (Rs.)	no. of enterprises	
	Average no. of workers (0.0)			Fixed Assets (Rs.)			net addition							Out-standing loans(Rs.)	estimated
male	female	All	hired	non-hired	owned	hired	net addition	owned	hired	net addition	(11)	(12)	(13)		
(2)	(3)	(4)	(5)	(6)	(7)	(8)	(9)	(10)	(11)	(12)	(13)	(14)	(15)		
M1	1.5	0.0	1.5	0.5	1.0	13350	0	0	8700	1950	6750	64	2		
M2	1.3	0.1	1.4	0.1	1.4	178810	37306	1882	130997	88008	42928	19626	209		
M3	2.0	0.0	2.0	1.0	1.0	227000	0	107000	30000	17820	12180	124	1		
M4	0.0	0.0	0.0	0.0	0.0	0	0	0	0	0	0	0	0		
M5	1.1	0.7	1.8	0.7	1.2	127500	567	16631	186501	127932	58568	4455	40		
M6	0.6	0.6	1.3	0.1	1.2	67305	71780	1308	51577	14298	37158	19813	303		
M7	1.0	0.0	1.0	0.0	1.0	15217	156644	0	63876	31671	32204	633	3		
M8	1.2	0.2	1.5	0.1	1.4	111478	12995	395	95299	48423	45499	22427	124		
M9	2.4	0.4	2.8	1.5	1.3	723851	503325	3665	3660645	2734394	910217	317	7		
M10	2.2	0.0	2.2	0.3	1.9	380820	206933	128	516398	333510	182642	292	9		
M11	5.0	0.0	5.0	4.0	1.0	7010000	0	0	6240000	5274000	966000	88	1		
M12	4.0	0.0	4.0	2.0	2.0	8065750	0	25000	684000	440544	243456	3	1		
M13	0.0	0.0	0.0	0.0	0.0	0	0	0	0	0	0	0	0		
M14	4.4	0.0	4.4	2.7	1.7	1284157	349446	6408	2315020	1951022	363998	331	5		
M15	2.6	1.3	3.9	1.1	2.8	182384	8043	210	585075	162661	406074	230	13		
M16	0.0	0.0	0.0	0.0	0.0	0	0	0	0	0	0	0	0		
M17	1.7	0.0	1.7	0.4	1.3	166460	235820	2112	391152	281614	108368	4091	67		
M18	6.6	2.5	9.1	7.6	1.5	704049	403850	0	9754263	9067646	421869	202	8		
M19	9.2	1.3	10.5	8.6	1.9	788185	834441	23593	3620396	2191558	1321901	138	6		
M20	3.9	0.0	3.9	2.6	1.3	161659	508063	0	1683602	1229545	421547	96	5		
M21	6.9	0.3	7.2	6.1	1.0	947788	985744	0	1233186	711333	521853	101	4		
M22	0.0	0.0	0.0	0.0	0.0	0	0	0	0	0	0	0	0		
M23	1.9	0.0	1.9	0.7	1.1	150160	232297	2264	488518	336284	145001	3203	41		
M24	1.4	0.0	1.4	0.4	1.0	362195	195742	1061	4074785	3897733	176561	2801	32		
M25	2.6	0.1	2.7	0.8	1.9	350689	49708	8656	297103	160175	136928	569	10		
M	1.2	0.3	1.5	0.3	1.3	152484	69291	2381	337636	268420	67406	79604	891		

Table 41: Value of key characteristics per enterprise for proprietary and partnership enterprises by activity category

activity category	State: Bihar											Enterprise type: All		
	Sector: rural											no. of enterprises		
	Value per enterprise											estimated	sample	
Average no. of workers (0.0)		Fixed Assets (Rs.)			net addition		Out-standing loans(Rs.)	Total receipts (Rs.)	Total operating expenses (Rs.)	GVA (Rs.)	no. of enterprises			
male	female	All	hired	non-hired	owned	hired					net addition	(14)	(15)	
(2)	(3)	(4)	(5)	(6)	(7)	(8)	(9)	(10)	(11)	(12)	(13)	(14)	(15)	
T1	1.5	0.0	1.5	0.3	1.2	78729	425500	5823	64654	883024	756893	126131	2897	37
T2	1.0	0.0	1.0	0.0	1.0	181078	0	0	9732	731231	572579	158652	435	3
T3	2.0	0.0	2.0	0.7	1.4	369221	60755	20949	43711	2067000	1870693	189942	3401	44
T4	1.2	0.2	1.5	0.1	1.4	243105	100003	3808	18084	548626	460032	85658	68163	759
T	1.3	0.2	1.5	0.1	1.4	242115	110228	4642	21000	631569	536225	92383	74896	843
S1	3.8	0.3	4.1	2.7	1.4	4932907	1341957	6192	337628	499407	163350	322436	1174	80
S2	1.5	0.1	1.6	0.3	1.3	220917	147715	4914	2520	192030	125282	66711	12599	199
S3	1.8	0.0	1.8	0.6	1.2	433400	15860	103859	181548	429995	274681	154173	46183	379
S4	1.0	0.0	1.0	0.0	1.0	50900	0	5000	0	180000	122880	57120	104	1
S5	0.0	0.0	0.0	0.0	0.0	0	0	0	0	0	0	0	0	0
S6	5.7	0.1	5.8	4.8	1.0	1717654	101311	0	0	907336	376226	531009	18	5
S7	1.5	0.2	1.6	0.1	1.6	51110	38542	756	167	99287	71699	27588	4743	36
S8	0.0	1.0	1.0	0.0	1.0	20900	0	0	0	9000	1440	7560	104	1
S9	0.8	0.2	1.0	0.0	1.0	94958	54359	2615	3589	91863	20222	71641	3285	23
S10	0.9	0.2	1.0	0.0	1.0	741792	0	316	863	23653	2267	21385	11375	88
S11	1.1	0.0	1.1	0.1	1.0	140574	317421	9211	1682	103977	37367	66610	3428	35
S12	1.4	0.1	1.5	0.3	1.2	296967	115062	25174	22443	144492	53679	90813	4430	47
S13	2.2	2.3	4.5	3.4	1.1	638493	379831	4372	30785	238313	37691	200622	2772	64
S14	1.1	0.7	1.8	0.6	1.2	581836	149802	9010	64754	236490	116501	119989	2928	45
S15	1.0	0.1	1.1	0.1	1.1	77251	87438	265	486	54318	12931	41386	24657	200
S	1.4	0.2	1.6	0.4	1.2	380271	82999	43041	78329	234555	136147	97821	117799	1203
M+T+S	1.3	0.2	1.5	0.3	1.2	275680	86481	20593	42952	373888	284857	87434	272299	2937

Table 41: Value of key characteristics per enterprise for proprietary and partnership enterprises by activity category

activity category	State: Sikkim														Enterprise type: OAE	
	Sector: rural														no. of enterprises	
	Value per enterprise														estimated	sample
Average no. of workers (0.0)		Fixed Assets (Rs.)		net addition		Out-standing loans(Rs.)	Total receipts (Rs.)	Total operating expenses (Rs.)	GVA (Rs.)	no. of enterprises						
male	female	All	hired	non-hired	owned					hired	net addition	(10)	(111)	(12)	(13)	(14)
(2)	(3)	(4)	(5)	(6)	(7)	(8)	(9)	(10)	(111)	(12)	(13)	(14)	(15)			
M1	0.0	0.0	0.0	0.0	0.0	0	0	0	0	0	0	0	0	0	0	0
M2	1.3	0.2	1.5	0.0	1.5	161794	406	1365	366946	265304	101642	14176	127	0	0	127
M3	0.0	0.0	0.0	0.0	0.0	0	0	0	0	0	0	0	0	0	0	0
M4	0.0	0.0	0.0	0.0	0.0	0	0	0	0	0	0	0	0	0	0	0
M5	0.8	0.5	1.3	0.0	1.3	71587	245	368	43566	4434	39121	37960	190	0	0	190
M6	0.7	0.4	1.0	0.0	1.0	82009	2	333	54286	12686	41599	19039	150	0	0	150
M7	1.0	0.0	1.0	0.0	1.0	12219	188	0	203425	128742	74683	73	3	0	0	3
M8	1.3	0.0	1.3	0.0	1.3	78080	-617	2692	102566	23220	79345	44265	156	0	0	156
M9	0.0	0.0	0.0	0.0	0.0	0	0	0	0	0	0	0	0	0	0	0
M10	1.6	0.0	1.6	0.0	1.6	103552	7935	31383	117408	40092	77316	120	4	0	0	4
M11	0.0	0.0	0.0	0.0	0.0	0	0	0	0	0	0	0	0	0	0	0
M12	0.0	0.0	0.0	0.0	0.0	0	0	0	0	0	0	0	0	0	0	0
M13	0.0	0.0	0.0	0.0	0.0	0	0	0	0	0	0	0	0	0	0	0
M14	0.0	0.0	0.0	0.0	0.0	0	0	0	0	0	0	0	0	0	0	0
M15	1.3	0.2	1.5	0.0	1.5	61943	28	0	148632	75227	71866	1173	9	0	0	9
M16	2.0	0.0	2.0	0.0	2.0	3000	0	0	108000	48060	59940	56	1	0	0	1
M17	1.2	0.0	1.2	0.0	1.2	94926	327	36443	174299	114003	60296	3691	27	0	0	27
M18	0.0	0.0	0.0	0.0	0.0	0	0	0	0	0	0	0	0	0	0	0
M19	1.0	0.0	1.0	0.0	1.0	85000	1000	0	12000	7700	4300	92	1	0	0	1
M20	1.0	0.0	1.0	0.0	1.0	19760	0	0	43974	5427	38547	147	3	0	0	3
M21	0.0	0.0	0.0	0.0	0.0	0	0	0	0	0	0	0	0	0	0	0
M22	0.0	0.0	0.0	0.0	0.0	0	0	0	0	0	0	0	0	0	0	0
M23	1.1	0.0	1.1	0.0	1.1	40469	38	0	153646	68204	85443	342	4	0	0	4
M24	1.0	0.0	1.0	0.0	1.0	344031	49064	0	27752	221027	56725	496	3	0	0	3
M25	0.9	0.1	1.0	0.0	1.0	37123	0	0	111319	33295	78025	997	7	0	0	7
M	1.0	0.3	1.3	0.0	1.3	87234	117	2423	110830	48050	62762	122626	685	0	0	685

Table 41: Value of key characteristics per enterprise for proprietary and partnership enterprises by activity category

activity category	State: Sikkim													Enterprise type: OAE	
	Sector: rural											no. of enterprises			
	Value per enterprise											estimated	sample		
Average no. of workers (0.0)		Fixed Assets (Rs.)		net addition		Out-standing loans(Rs.)	Total receipts (Rs.)	Total operating expenses (Rs.)	GVA (Rs.)	no. of enterprises					
male	female	All	hired	non-hired	owned					hired	net addition	(14)	(15)		
(2)	(3)	(4)	(5)	(6)	(7)	(8)	(9)	(10)	(11)	(12)	(13)	(14)	(15)		
T1	1.1	0.0	1.1	0.0	1.1	17851	133610	24	0	76596	7256	69339	1236	5	
T2	1.6	0.2	1.7	0.0	1.7	143200	0	12	78456	991467	715911	275171	888	15	
T3	2.5	0.5	2.9	0.0	2.9	368296	4178	1930	13030	431675	260715	168929	12107	42	
T4	1.1	0.1	1.2	0.0	1.2	128192	50608	821	6114	369319	286889	82429	91503	623	
T	1.3	0.1	1.4	0.0	1.4	154522	45836	932	7442	378261	284226	93799	105733	685	
S1	0.0	0.0	0.0	0.0	0.0	0	0	0	0	0	0	0	0	0	
S2	1.4	0.0	1.4	0.0	1.4	118167	58047	3308	166	194927	129305	65622	8042	54	
S3	1.2	0.0	1.2	0.0	1.2	264033	8593	-2443	32083	235606	111820	123785	29307	267	
S4	0.0	0.0	0.0	0.0	0.0	0	0	0	0	0	0	0	0	0	
S5	0.0	0.0	0.0	0.0	0.0	0	0	0	0	0	0	0	0	0	
S6	0.0	0.0	0.0	0.0	0.0	0	0	0	0	0	0	0	0	0	
S7	1.0	0.0	1.0	0.0	1.0	66547	47035	485	1529	182960	152430	30530	3906	30	
S8	2.0	0.0	2.0	1.0	1.0	217000	0	0	0	30100	10150	19950	99	1	
S9	0.0	0.0	0.0	0.0	0.0	0	0	0	0	0	0	0	0	0	
S10	1.0	0.0	1.0	0.0	1.0	183365	0	13	0	9654	1348	8305	3335	40	
S11	1.0	0.0	1.0	0.0	1.0	85290	226107	12034	608	118425	50604	67822	965	18	
S12	1.1	0.0	1.1	0.0	1.1	375828	55779	6586	1134	114681	23639	91042	2004	22	
S13	0.5	0.5	1.0	0.0	1.0	68565	7425	217	0	41727	13075	28652	1463	24	
S14	1.0	0.1	1.0	0.0	1.0	104058	29521	159	0	92151	32171	59980	1362	11	
S15	1.0	0.0	1.1	0.0	1.1	66034	51541	255	1195	63195	12602	50593	12206	151	
S	1.1	0.0	1.2	0.0	1.2	182884	30508	-233	15394	167881	83441	84440	62690	618	
M+T+S	1.1	0.2	1.3	0.0	1.3	132281	27765	338	7040	220271	141471	78706	291049	1988	

Table 41: Value of key characteristics per enterprise for proprietary and partnership enterprises by activity category

activity category	State: Sikkim														Enterprise type: Estt	
	Value per enterprise														no. of enterprises	
	Average no. of workers (0.0)				Fixed Assets (Rs.)				net addition		Out-standing loans(Rs.)	Total receipts (Rs.)	Total operating expenses (Rs.)	GVA (Rs.)	estimated	sample
male	female	All	hired	non-hired	owned	hired	net addition	(10)	(111)	(12)	(13)	(14)	(15)			
(2)	(3)	(4)	(5)	(6)	(7)	(8)	(9)	(10)	(111)	(12)	(13)	(14)	(15)			
M1	0.0	0.0	0.0	0.0	0.0	0	0	0	0	0	0	0	0	0	0	
M2	2.7	0.1	2.8	1.5	1.3	404156	918	111269	2167691	1951801	215595	3580	91	0	0	
M3	0.0	0.0	0.0	0.0	0.0	0	0	0	0	0	0	0	0	0	0	
M4	2.0	0.0	2.0	1.0	1.0	5000	0	0	362400	185700	176700	16	1	0	0	
M5	2.9	0.2	3.2	2.0	1.2	233707	108	1115	199136	31976	164878	4430	89	0	0	
M6	2.4	0.1	2.6	1.5	1.1	176430	57	1687	152025	26041	125984	2975	57	0	0	
M7	2.8	0.0	2.8	1.5	1.3	112608	0	0	281114	146450	134664	157	9	0	0	
M8	3.0	0.0	3.0	1.8	1.2	310464	591	18862	679476	408815	268849	3658	76	0	0	
M9	0.0	0.0	0.0	0.0	0.0	0	0	0	0	0	0	0	0	0	0	
M10	2.0	0.0	2.0	1.0	1.0	15000	0	0	200400	64200	136200	16	1	0	0	
M11	0.0	0.0	0.0	0.0	0.0	0	0	0	0	0	0	0	0	0	0	
M12	0.0	0.0	0.0	0.0	0.0	0	0	0	0	0	0	0	0	0	0	
M13	0.0	0.0	0.0	0.0	0.0	0	0	0	0	0	0	0	0	0	0	
M14	0.0	0.0	0.0	0.0	0.0	0	0	0	0	0	0	0	0	0	0	
M15	7.5	0.0	7.5	6.2	1.3	2951023	4788	367465	1525728	885575	640153	303	18	0	0	
M16	2.0	0.0	2.0	1.0	1.0	764503	0	0	133938	54516	79423	231	3	0	0	
M17	4.5	0.0	4.5	2.7	1.8	979470	3501	4000	1662095	1300832	283743	1586	24	0	0	
M18	0.0	0.0	0.0	0.0	0.0	0	0	0	0	0	0	0	0	0	0	
M19	0.0	0.0	0.0	0.0	0.0	0	0	0	0	0	0	0	0	0	0	
M20	0.0	0.0	0.0	0.0	0.0	0	0	0	0	0	0	0	0	0	0	
M21	5.0	0.0	5.0	4.0	1.0	1535000	4000	0	2220000	1583340	636660	46	1	0	0	
M22	0.0	0.0	0.0	0.0	0.0	0	0	0	0	0	0	0	0	0	0	
M23	3.0	0.0	3.0	1.8	1.1	528350	1797	25194	706962	424625	282337	560	14	0	0	
M24	2.0	0.0	2.0	1.0	1.0	483435	0	0	652395	539665	112730	41	2	0	0	
M25	3.0	0.0	3.0	1.0	2.0	408500	0	0	267600	37560	230040	16	1	0	0	
M	3.0	0.1	3.1	1.9	1.3	407501	811	34585	868122	647545	212587	17615	387	0	0	

Table 41: Value of key characteristics per enterprise for proprietary and partnership enterprises by activity category

activity category	Sector: rural													State: Sikkim		Enterprise type: Estt		
	Value per enterprise													Total receipts (Rs.)	Total operating expenses (Rs.)	GVA (Rs.)	no. of enterprises	
	Average no. of workers (0.0)			Fixed Assets (Rs.)			Value per enterprise			Out-standing loans(Rs.)	estimated	sample						
male	female	All	hired	non-hired	owned	hired	net addition	hired	owned				non-hired	hired	net addition	(11)	(12)	(13)
(1)	(2)	(3)	(4)	(5)	(6)	(7)	(8)	(9)	(10)	(11)	(12)	(13)	(14)	(15)				
T1	2.0	0.0	2.0	1.0	1.0	152342	109914	1701	250	259767	88331	171436	1058	9				
T2	3.7	0.0	3.8	2.4	1.4	372946	0	0	34617	371418	142407	229011	791	10				
T3	3.3	0.7	4.0	1.8	2.2	281948	2567	6768	64725	807938	584060	220751	5239	76				
T4	2.5	0.0	2.5	1.5	1.1	532776	263620	6852	11712	1465840	1264745	201065	4416	80				
T	2.9	0.3	3.2	1.6	1.6	372575	112467	5869	36377	980059	769395	209229	11503	175				
S1	6.9	0.0	6.9	5.5	1.4	2014410	318902	567	150081	1351933	531762	818809	216	9				
S2	3.0	0.0	3.0	1.9	1.1	159813	150301	1846	2346	420574	259839	160735	3023	66				
S3	2.8	0.0	2.8	1.8	1.0	775865	108	17762	235652	835492	530747	304726	20816	270				
S4	0.0	0.0	0.0	0.0	0.0	0	0	0	0	0	0	0	0	0				
S5	0.0	0.0	0.0	0.0	0.0	0	0	0	0	0	0	0	0	0				
S6	4.0	0.0	4.0	3.0	1.0	4000	287500	0	0	157500	12950	144550	93	2				
S7	3.0	0.1	3.0	2.0	1.0	263804	82486	641	5755	379702	234697	145004	251	7				
S8	0.0	0.0	0.0	0.0	0.0	0	0	0	0	0	0	0	0	0				
S9	0.0	0.0	0.0	0.0	0.0	0	0	0	0	0	0	0	0	0				
S10	3.5	0.0	3.5	2.0	1.5	4353000	0	0	0	510000	127500	382500	16	2				
S11	2.0	0.8	2.8	1.8	1.0	990388	41644	23422	0	264273	87361	176912	844	8				
S12	1.9	0.1	2.0	1.0	1.0	578994	77985	26	151160	133575	33307	100225	254	10				
S13	4.2	4.7	8.8	7.6	1.3	1493270	110529	27008	56841	571431	150337	421094	3047	66				
S14	2.0	0.1	2.1	1.0	1.1	144325	98190	215	3398	276863	75365	201497	971	12				
S15	2.2	0.0	2.2	1.1	1.1	153778	113663	132	215	127361	22022	105338	501	20				
S	2.9	0.5	3.4	2.4	1.1	764331	37189	15914	171863	712714	420730	291961	30031	472				
M+T+S	3.0	0.3	3.3	2.1	1.2	581878	54082	9463	104632	810987	556083	252234	59149	1034				

Table 41: Value of key characteristics per enterprise for proprietary and partnership enterprises by activity category

activity category	State: Sikkim														Enterprise type: All	
	Sector: rural														no. of enterprises	
	Value per enterprise														estimated	sample
Average no. of workers (0.0)		Fixed Assets (Rs.)				Out-standing loans(Rs.)		Total receipts (Rs.)	Total operating expenses (Rs.)	GVA (Rs.)						
male	female	All	hired	non-hired	owned	hired	net addition	(10)	(111)	(12)	(13)	(14)	(15)			
(2)	(3)	(4)	(5)	(6)	(7)	(8)	(9)	(10)	(111)	(12)	(13)	(14)	(15)			
M1	0.0	0.0	0.0	0.0	0.0	0	0	0	0	0	0	0	0			
M2	1.6	0.2	1.8	0.3	1.5	210659	46976	509	730011	605335	124617	17756	218			
M3	0.0	0.0	0.0	0.0	0.0	0	0	0	0	0	0	0	0			
M4	2.0	0.0	2.0	1.0	1.0	5000	310000	0	362400	185700	176700	16	1			
M5	1.0	0.5	1.5	0.2	1.3	88531	181	230	59825	7312	52264	42391	279			
M6	0.9	0.3	1.3	0.2	1.0	94770	20810	9	67495	14491	53003	22014	207			
M7	2.2	0.0	2.2	1.0	1.2	80702	66574	60	256423	140822	115601	231	12			
M8	1.4	0.0	1.4	0.1	1.3	95820	218	-525	146607	52656	93812	47924	232			
M9	0.0	0.0	0.0	0.0	0.0	0	0	0	0	0	0	0	0			
M10	1.7	0.0	1.7	0.1	1.6	93247	93980	7012	127066	42897	84169	135	5			
M11	0.0	0.0	0.0	0.0	0.0	0	0	0	0	0	0	0	0			
M12	0.0	0.0	0.0	0.0	0.0	0	0	0	0	0	0	0	0			
M13	0.0	0.0	0.0	0.0	0.0	0	0	0	0	0	0	0	0			
M14	0.0	0.0	0.0	0.0	0.0	0	0	0	0	0	0	0	0			
M15	2.6	0.2	2.7	1.3	1.5	655623	218424	1006	431613	241746	188644	1476	27			
M16	2.0	0.0	2.0	0.8	1.2	616712	0	0	128904	53263	75642	286	4			
M17	2.2	0.0	2.2	0.8	1.4	360777	57948	1281	621458	470706	127453	5277	51			
M18	0.0	0.0	0.0	0.0	0.0	0	0	0	0	0	0	0	0			
M19	1.0	0.0	1.0	0.0	1.0	85000	0	1000	12000	7700	4300	92	1			
M20	1.0	0.0	1.0	0.0	1.0	19760	0	0	43974	5427	38547	147	3			
M21	5.0	0.0	5.0	4.0	1.0	1535000	0	4000	2220000	1583340	636660	46	1			
M22	0.0	0.0	0.0	0.0	0.0	0	0	0	0	0	0	0	0			
M23	2.3	0.0	2.3	1.1	1.1	343250	74501	1130	497036	289400	207636	902	18			
M24	1.1	0.0	1.1	0.1	1.0	354757	9222	45289	306577	245543	61034	537	5			
M25	0.9	0.1	1.0	0.0	1.0	42897	65988	0	113749	33361	80388	1012	8			
M	1.3	0.2	1.5	0.2	1.3	127461	15048	205	205949	123349	81580	140241	1072			

Table 41: Value of key characteristics per enterprise for proprietary and partnership enterprises by activity category

activity category	Sector: rural														Enterprise type: All	
	State: Sikkim														no. of enterprises estimated	sample
	Value per enterprise															
	Average no. of workers (0.0)				Fixed Assets (Rs.)				Out-standing loans(Rs.)	Total receipts (Rs.)	Total operating expenses (Rs.)	GVA (Rs.)	no. of enterprises			
male	female	All	hired	non-hired	owned	hired	net addition	estimated					sample			
(2)	(3)	(4)	(5)	(6)	(7)	(8)	(9)	(10)	(11)	(12)	(13)	(14)	(15)			
T1	1.5	0.0	1.5	0.5	1.0	79876	122682	798	115	161071	44646	116425	2293	14		
T2	2.6	0.1	2.7	1.1	1.6	251474	0	6	57796	699253	445632	253417	1679	25		
T3	2.7	0.5	3.3	0.6	2.7	342218	3691	3391	28643	545314	358371	184581	17346	118		
T4	1.2	0.0	1.2	0.1	1.2	146817	60414	1098	6372	419796	331904	87891	95918	703		
T	1.4	0.1	1.6	0.2	1.4	175917	52374	1416	10281	437309	331830	105125	117236	860		
S1	6.9	0.0	6.9	5.5	1.4	2014410	318902	567	150081	1351933	531762	818809	216	9		
S2	1.8	0.0	1.8	0.5	1.3	129544	83251	2908	762	256574	164967	91607	11065	120		
S3	1.9	0.0	1.9	0.8	1.1	476597	5070	5948	116625	484739	285801	198930	50123	537		
S4	0.0	0.0	0.0	0.0	0.0	0	0	0	0	0	0	0	0	0		
S5	0.0	0.0	0.0	0.0	0.0	0	0	0	0	0	0	0	0	0		
S6	4.0	0.0	4.0	3.0	1.0	4000	287500	0	0	157500	12950	144550	93	2		
S7	1.1	0.0	1.1	0.1	1.0	78456	49176	494	1785	194838	157397	37441	4157	37		
S8	2.0	0.0	2.0	1.0	1.0	217000	0	0	0	30100	10150	19950	99	1		
S9	0.0	0.0	0.0	0.0	0.0	0	0	0	0	0	0	0	0	0		
S10	1.0	0.0	1.0	0.0	1.0	203172	0	13	0	12031	1947	10083	3351	42		
S11	1.5	0.4	1.8	0.8	1.0	507634	140031	17348	324	186482	67756	118726	1809	26		
S12	1.2	0.0	1.2	0.1	1.1	398650	58273	5849	17987	116804	24725	92073	2258	32		
S13	3.0	3.3	6.3	5.1	1.2	1031139	77085	18318	38403	399611	105814	293798	4509	90		
S14	1.4	0.1	1.5	0.4	1.1	120822	58110	182	1415	169053	50154	118899	2333	23		
S15	1.1	0.0	1.1	0.0	1.1	69491	53989	250	1156	65723	12973	52750	12707	171		
S	1.7	0.2	1.9	0.8	1.1	371207	32672	4997	66072	344345	192684	151653	92721	1090		
M+T+S	1.4	0.2	1.6	0.4	1.3	208219	32210	1879	23523	320044	211500	108015	350198	3022		

Table 41: Value of key characteristics per enterprise for proprietary and partnership enterprises by activity category

activity category	State: Arunachal Pradesh													Enterprise type: OAE	
	Sector: rural														
	Value per enterprise														
	Average no. of workers (0.0)			Fixed Assets (Rs.)			Out-standing loans(Rs.)		Total receipts (Rs.)	Total operating expenses (Rs.)	GVA (Rs.)	no. of enterprises			
male	female	All	hired	non-hired	owned	hired	net addition	(10)	(111)	(12)	(13)	estimated	sample		
(2)	(3)	(4)	(5)	(6)	(7)	(8)	(9)	(10)	(111)	(12)	(13)	(14)	(15)		
M1	0.0	0.0	0.0	0.0	0.0	0	0	0	0	0	0	0	0		
M2	1.2	0.3	1.4	0.0	1.4	84129	547	52	88487	43534	44953	23497	168		
M3	0.7	0.8	1.5	0.0	1.5	26103	0	0	54804	29197	25606	80955	198		
M4	0.8	1.1	1.9	0.0	1.9	22389	0	68	21863	387	21476	51963	54		
M5	0.6	1.4	2.0	0.0	2.0	32061	64	0	39468	14619	24849	8227	16		
M6	1.2	0.1	1.4	0.0	1.4	34849	5027	79	51015	10095	40920	21821	255		
M7	2.0	0.0	2.0	0.0	2.0	17603	2743	0	115496	55516	59980	88	3		
M8	1.2	0.4	1.5	0.0	1.5	21285	80	2	45943	12669	33274	41107	182		
M9	0.9	0.5	1.4	0.0	1.4	22422	0	0	15734	7832	7902	180	4		
M10	1.4	0.0	1.4	0.0	1.4	141841	54908	0	273015	171013	102002	272	6		
M11	0.0	0.0	0.0	0.0	0.0	0	0	0	0	0	0	0	0		
M12	1.0	0.0	1.0	0.0	1.0	45400	0	0	86400	52536	33864	28	1		
M13	0.0	0.0	0.0	0.0	0.0	0	0	0	0	0	0	0	0		
M14	2.0	0.0	2.0	0.0	2.0	39372	24508	0	99735	50485	49250	44	2		
M15	1.1	0.8	1.9	0.0	1.9	26956	0	3	58583	20297	38286	18532	95		
M16	2.0	0.0	2.0	0.0	2.0	8000	120000	0	240000	12240	227760	1	1		
M17	1.4	0.1	1.4	0.0	1.4	30261	239	1	34952	10926	24025	16431	63		
M18	1.0	0.0	1.0	0.0	1.0	42000	140000	0	248400	113220	135180	4	1		
M19	1.0	0.0	1.0	0.0	1.0	68000	0	0	126000	88200	37800	19	1		
M20	1.0	0.3	1.3	0.0	1.3	29433	0	674	31540	15431	16109	1368	7		
M21	0.0	0.0	0.0	0.0	0.0	0	0	0	0	0	0	0	0		
M22	0.0	0.0	0.0	0.0	0.0	0	0	0	0	0	0	0	0		
M23	1.1	0.0	1.1	0.0	1.1	36541	23	10	58797	12443	46354	12737	35		
M24	0.7	0.4	1.1	0.0	1.1	38133	15433	121	378530	316472	62058	1383	21		
M25	1.7	0.0	1.7	0.0	1.7	37473	14842	0	90567	28430	62137	35	2		
M	1.0	0.6	1.6	0.0	1.6	31424	608	28	50430	19737	30694	278690	1115		

Table 41: Value of key characteristics per enterprise for proprietary and partnership enterprises by activity category

activity category	State: Arunachal Pradesh															Enterprise type: OAE	
	Sector: rural																
	Value per enterprise																
	Average no. of workers (0.0)			Fixed Assets (Rs.)				net addition		Out-standing loans(Rs.)	Total receipts (Rs.)	Total operating expenses (Rs.)	GVA (Rs.)	no. of enterprises			
male	female	All	hired	non-hired	owned	hired		estimated	sample								
(2)	(3)	(4)	(5)	(6)	(7)	(8)	(9)	(10)	(11)	(12)	(13)	(14)	(15)				
T1	1.0	0.0	1.0	0.0	1.0	35607	31728	45	0	118287	51990	66297	1818	21			
T2	1.0	0.0	1.0	0.0	1.0	21808	0	0	0	50619	6782	43837	200	2			
T3	1.4	0.0	1.4	0.0	1.4	26619	2313	0	0	247131	189130	58001	6815	19			
T4	1.1	0.1	1.2	0.0	1.2	40279	6888	41	501	240117	189237	50880	303160	1272			
T	1.1	0.1	1.2	0.0	1.2	39942	6928	40	487	239438	188317	51121	311994	1314			
S1	0.0	0.0	0.0	0.0	0.0	0	0	0	0	0	0	0	0	0			
S2	0.9	0.7	1.6	0.0	1.5	45160	2308	140	266	88031	54071	33960	52510	276			
S3	1.1	0.0	1.1	0.0	1.1	117052	3662	2	25174	168273	95826	72447	45160	189			
S4	0.0	0.0	0.0	0.0	0.0	0	0	0	0	0	0	0	0	0			
S5	0.0	0.0	0.0	0.0	0.0	0	0	0	0	0	0	0	0	0			
S6	0.0	0.0	0.0	0.0	0.0	0	0	0	0	0	0	0	0	0			
S7	1.0	0.1	1.1	0.0	1.1	61810	19062	0	0	99682	73112	26570	582	11			
S8	0.5	6.0	6.6	0.0	6.6	49868	0	0	0	30930	6246	24685	841	7			
S9	1.0	0.0	1.0	0.0	1.0	41358	391	2	0	43669	5457	38212	4917	32			
S10	1.1	0.0	1.1	0.0	1.1	60258	0	0	0	322255	65845	256410	205	3			
S11	1.0	0.0	1.0	0.0	1.0	114003	12268	0	46	104992	16982	88010	1992	15			
S12	1.2	0.0	1.2	0.0	1.2	178999	2584	179	0	109206	16110	93096	4569	19			
S13	1.0	0.0	1.0	0.0	1.0	34145	4331	57	0	50384	3806	46578	11182	59			
S14	0.9	0.1	1.0	0.0	1.0	56891	7310	89	1012	126698	63079	63618	11449	87			
S15	1.0	0.0	1.0	0.0	1.0	18095	2986	13	97	41145	8969	32176	89304	549			
S	1.0	0.2	1.2	0.0	1.2	52288	3299	50	5258	85236	40088	45148	222712	1247			
M+T+S	1.0	0.3	1.3	0.0	1.3	40404	3769	39	1654	132458	89972	42486	813395	3676			

Table 41: Value of key characteristics per enterprise for proprietary and partnership enterprises by activity category

activity category	State: Arunachal Pradesh													Enterprise type: Estt	
	Sector: rural													no. of enterprises	
	Value per enterprise													estimated	sample
Average no. of workers (0.0)		Fixed Assets (Rs.)					Out-standing loans(Rs.)		Total receipts (Rs.)	Total operating expenses (Rs.)	GVA (Rs.)				
male	female	All	hired	non-hired		owned	hired	net addition	(10)	(111)	(12)	(13)	(14)	(15)	
(2)	(3)	(4)	(5)	(6)	(7)	(8)	(9)	(10)	(11)	(12)	(13)	(14)	(15)	(15)	
M1	0.0	0.0	0.0	0.0	0.0	0	0	0	0	0	0	0	0	0	
M2	1.4	0.6	2.0	0.9	1.1	34764	8916	503	237	214968	142362	72606	5437	73	
M3	1.0	1.0	2.0	1.0	1.0	17182	0	0	1	107704	65169	42534	4189	12	
M4	0.0	0.0	0.0	0.0	0.0	0	0	0	0	0	0	0	0	0	
M5	3.5	0.1	3.6	1.7	1.9	206160	0	2045	4772	689447	481276	208171	184	10	
M6	2.2	0.1	2.3	1.2	1.1	35927	55627	138	139	124675	21065	103610	2429	98	
M7	1.1	0.0	1.1	0.1	1.0	11830	123146	0	0	460011	292385	167626	24	2	
M8	2.2	0.0	2.2	0.7	1.5	41870	1883	0	0	125338	64320	61017	257	10	
M9	0.0	0.0	0.0	0.0	0.0	0	0	0	0	0	0	0	0	0	
M10	0.0	0.0	0.0	0.0	0.0	0	0	0	0	0	0	0	0	0	
M11	0.0	0.0	0.0	0.0	0.0	0	0	0	0	0	0	0	0	0	
M12	0.0	0.0	0.0	0.0	0.0	0	0	0	0	0	0	0	0	0	
M13	0.0	0.0	0.0	0.0	0.0	0	0	0	0	0	0	0	0	0	
M14	0.0	0.0	0.0	0.0	0.0	0	0	0	0	0	0	0	0	0	
M15	17.6	11.3	28.9	27.7	1.2	263104	170146	3	38554	2166212	1013650	1145860	1893	43	
M16	1.1	0.0	1.1	0.1	1.0	17806	10589	0	0	111747	33739	78007	20	2	
M17	2.2	0.0	2.2	1.2	1.0	56496	6836	4	120	181702	98421	83280	1105	36	
M18	3.0	0.0	3.0	2.0	1.0	180000	210000	0	0	900000	619800	280200	3	1	
M19	0.0	0.0	0.0	0.0	0.0	0	0	0	0	0	0	0	0	0	
M20	7.0	0.0	7.0	6.0	1.0	360000	0	0	0	840000	81900	758100	3	1	
M21	1.0	0.0	1.0	1.0	0.0	80000	100000	500	0	264000	162528	101472	37	1	
M22	0.0	0.0	0.0	0.0	0.0	0	0	0	0	0	0	0	0	0	
M23	2.1	0.0	2.1	1.1	1.0	60566	18188	0	0	265323	148571	116751	2134	23	
M24	2.0	0.0	2.0	1.0	1.1	45472	52119	24	17643	1059062	901689	157372	263	20	
M25	3.0	0.0	3.0	2.0	1.0	359841	0	0	0	231114	28221	202893	6	2	
M	3.3	1.6	4.9	3.8	1.1	61493	31910	193	4464	403607	211383	191518	17984	334	

Table 41: Value of key characteristics per enterprise for proprietary and partnership enterprises by activity category

activity category	Sector: rural														Enterprise type: Estt	
	State: Arunachal Pradesh														no. of enterprises estimated	sample
	Value per enterprise															
	Average no. of workers (0.0)			Fixed Assets (Rs.)			Out-standing loans(Rs.)	Total receipts (Rs.)	Total operating expenses (Rs.)	GVA (Rs.)	no. of enterprises					
male	female	All	hired	non-hired	owned	hired					net addition	estimated	sample			
(2)	(3)	(4)	(5)	(6)	(7)	(8)	(9)	(10)	(11)	(12)	(13)	(14)	(15)			
T1	2.3	0.0	2.3	1.3	1.0	86310	111281	3515	143	295561	162055	133460	1347	70		
T2	0.0	0.0	0.0	0.0	0.0	0	0	0	0	0	0	0	0	0		
T3	2.6	0.0	2.6	1.5	1.1	75932	72334	0	2992	2959006	2669942	287613	379	10		
T4	2.2	0.0	2.2	1.1	1.1	180495	17316	30	2291	1485547	1367275	118144	12231	267		
T	2.2	0.0	2.2	1.2	1.1	168569	27877	366	2103	1410696	1286320	124220	13956	347		
S1	2.7	0.2	2.9	1.9	1.0	408010	0	0	0	325282	108425	216858	115	9		
S2	2.6	0.0	2.7	1.6	1.1	89425	18124	530	1319	298475	192530	96626	8820	244		
S3	2.3	0.0	2.3	1.3	1.0	277230	4992	108	17263	310277	179111	130273	24456	193		
S4	0.0	0.0	0.0	0.0	0.0	0	0	0	0	0	0	0	0	0		
S5	0.0	0.0	0.0	0.0	0.0	0	0	0	0	0	0	0	0	0		
S6	0.0	0.0	0.0	0.0	0.0	0	0	0	0	0	0	0	0	0		
S7	2.0	0.0	2.0	1.0	1.0	52710	65516	0	0	145430	49870	95560	22	2		
S8	0.0	0.0	0.0	0.0	0.0	0	0	0	0	0	0	0	0	0		
S9	3.0	0.0	3.0	2.0	1.0	68000	200000	0	0	240000	84000	156000	3	1		
S10	0.0	0.0	0.0	0.0	0.0	0	0	0	0	0	0	0	0	0		
S11	2.2	0.0	2.2	1.0	1.2	84802	28961	0	4981	108472	24733	83739	88	10		
S12	2.3	0.0	2.3	1.3	1.1	133479	15676	512	1930	108828	17741	91087	983	40		
S13	4.3	1.1	5.4	3.8	1.5	398197	65682	833	0	257965	43131	214834	856	20		
S14	2.1	0.1	2.1	1.1	1.0	94409	11980	31	9687	137839	51055	86785	838	29		
S15	2.1	0.0	2.2	1.1	1.1	32167	37478	1235	300	110087	25681	84385	2484	106		
S	2.4	0.0	2.5	1.4	1.1	213515	11932	301	11510	284196	161786	119717	38665	654		
M+T+S	2.6	0.4	3.0	2.0	1.1	165908	20172	286	7856	537281	396700	138896	70605	1335		

Table 41: Value of key characteristics per enterprise for proprietary and partnership enterprises by activity category

activity category	State: Arunachal Pradesh											Enterprise type: All		
	Sector: rural													
	Value per enterprise													
	Average no. of workers (0.0)			Fixed Assets (Rs.)			net addition		Out-standing loans(Rs.)	Total receipts (Rs.)	Total operating expenses (Rs.)	GVA (Rs.)	no. of enterprises	
male	female	All	hired	non-hired	owned	hired		estimated					sample	
(2)	(3)	(4)	(5)	(6)	(7)	(8)	(9)	(10)	(11)	(12)	(13)	(14)	(15)	
M1	0.0	0.0	0.0	0.0	0.0	0	0	0	0	0	0	0	0	0
M2	1.2	0.3	1.5	0.2	1.4	74852	2120	137	46	112255	62106	50150	28934	241
M3	0.7	0.8	1.5	0.0	1.5	25664	0	0	203	57406	30967	26439	85143	210
M4	0.8	1.1	1.9	0.0	1.9	22389	0	68	63	21863	387	21476	51963	54
M5	0.7	1.4	2.0	0.0	2.0	35866	62	45	156	53674	24818	28856	8411	26
M6	1.3	0.1	1.5	0.1	1.3	34957	10095	85	37	58393	11193	47200	24250	353
M7	1.8	0.0	1.8	0.0	1.8	16344	29007	0	0	190647	107186	83462	112	5
M8	1.2	0.4	1.5	0.0	1.5	21413	91	2	11	46435	12989	33446	41364	192
M9	0.9	0.5	1.4	0.0	1.4	22422	0	0	0	15734	7832	7902	180	4
M10	1.4	0.0	1.4	0.0	1.4	141841	54908	0	0	273015	171013	102002	272	6
M11	0.0	0.0	0.0	0.0	0.0	0	0	0	0	0	0	0	0	0
M12	1.0	0.0	1.0	0.0	1.0	45400	0	0	0	86400	52536	33864	28	1
M13	0.0	0.0	0.0	0.0	0.0	0	0	0	0	0	0	0	0	0
M14	2.0	0.0	2.0	0.0	2.0	39372	24508	0	0	99735	50485	49250	44	2
M15	2.6	1.8	4.4	2.6	1.9	48846	15772	3	3574	253950	112376	140952	20425	138
M16	1.2	0.0	1.2	0.1	1.1	17231	17004	0	0	119267	32479	86788	22	3
M17	1.4	0.1	1.5	0.1	1.4	31913	654	1	8	44196	16438	27758	17536	99
M18	1.9	0.0	1.9	0.9	1.0	102369	170622	0	0	533446	334826	198620	7	2
M19	1.0	0.0	1.0	0.0	1.0	68000	0	0	0	126000	88200	37800	19	1
M20	1.0	0.3	1.3	0.0	1.3	30171	0	673	0	33344	15580	17764	1371	8
M21	1.0	0.0	1.0	1.0	0.0	80000	100000	500	0	264000	162528	101472	37	1
M22	0.0	0.0	0.0	0.0	0.0	0	0	0	0	0	0	0	0	0
M23	1.2	0.0	1.2	0.2	1.1	39988	2630	9	0	88432	31977	56455	14871	58
M24	0.9	0.4	1.3	0.2	1.1	39307	21300	105	2821	487356	410056	77300	1646	41
M25	1.9	0.0	1.9	0.3	1.6	81838	12800	0	0	109909	28402	81508	40	4
M	1.1	0.7	1.8	0.2	1.6	33247	2505	38	345	71840	31354	40443	296674	1449

Table 41: Value of key characteristics per enterprise for proprietary and partnership enterprises by activity category

activity category	State: Arunachal Pradesh											Enterprise type: All		
	Sector: rural													
	Value per enterprise													
	Average no. of workers (0.0)			Fixed Assets (Rs.)		net addition		Out-standing loans(Rs.)	Total receipts (Rs.)	Total operating expenses (Rs.)	GVA (Rs.)	no. of enterprises		
male	female	All	hired	non-hired	owned	hired						estimated	sample	
(2)	(3)	(4)	(5)	(6)	(7)	(8)	(9)	(10)	(11)	(12)	(13)	(14)	(15)	
T1	1.6	0.0	1.6	0.6	1.0	57180	65577	1522	61	193716	98822	94874	3165	91
T2	1.0	0.0	1.0	0.0	1.0	21808	0	0	0	50619	6782	43837	200	2
T3	1.4	0.0	1.4	0.1	1.3	29215	5999	0	158	389896	319731	70088	7193	29
T4	1.1	0.1	1.2	0.0	1.2	45717	7292	41	570	288414	234921	53488	315391	1539
T	1.1	0.1	1.3	0.1	1.2	45449	7825	54	556	289588	235330	54250	325950	1661
S1	2.7	0.2	2.9	1.9	1.0	408010	0	0	0	325282	108425	216858	115	9
S2	1.1	0.6	1.7	0.2	1.5	51526	4583	197	418	118297	73984	42972	61330	520
S3	1.5	0.0	1.6	0.5	1.1	173322	4130	39	22395	218158	125084	92761	69616	382
S4	0.0	0.0	0.0	0.0	0.0	0	0	0	0	0	0	0	0	0
S5	0.0	0.0	0.0	0.0	0.0	0	0	0	0	0	0	0	0	0
S6	0.0	0.0	0.0	0.0	0.0	0	0	0	0	0	0	0	0	0
S7	1.0	0.1	1.1	0.0	1.1	61476	20767	0	0	101360	72259	29101	604	13
S8	0.5	6.0	6.6	0.0	6.6	49868	0	0	0	30930	6246	24685	841	7
S9	1.0	0.0	1.0	0.0	1.0	41375	515	2	0	43791	5506	38285	4920	33
S10	1.1	0.0	1.1	0.0	1.1	60258	0	0	0	322255	65845	256410	205	3
S11	1.1	0.0	1.1	0.1	1.0	112773	12971	0	254	105138	17308	87830	2080	25
S12	1.4	0.0	1.4	0.2	1.2	170941	4902	238	342	109139	16399	92741	5552	59
S13	1.2	0.1	1.3	0.3	1.0	60042	8695	112	0	65151	6603	58547	12038	79
S14	1.0	0.1	1.1	0.1	1.0	59451	7629	85	1604	127458	62259	65199	12287	116
S15	1.0	0.0	1.1	0.0	1.0	18475	3919	46	102	43011	9422	33589	91788	655
S	1.2	0.2	1.4	0.2	1.2	76138	4576	87	6183	114668	58091	56179	261377	1901
M+T+S	1.1	0.3	1.5	0.2	1.3	50428	5079	58	2149	164791	114470	50187	884001	5011

Table 41: Value of key characteristics per enterprise for proprietary and partnership enterprises by activity category

activity category	State: Nagaland													Enterprise type: OAE	
	Sector: rural													no. of enterprises estimated	sample
	Value per enterprise														
Average no. of workers (0.0)		Fixed Assets (Rs.)			Out-standing loans(Rs.)		Total receipts (Rs.)	Total operating expenses (Rs.)	GVA (Rs.)	no. of enterprises					
male	female	All	hired	non-hired	owned	hired				net addition	(11)	(12)	(13)	(14)	(15)
(2)	(3)	(4)	(5)	(6)	(7)	(8)	(9)	(10)	(11)	(12)	(13)	(14)	(15)		
M1	0.0	0.0	0.0	0.0	0.0	0	0	0	0	0	0	0	0		
M2	0.8	0.6	1.4	0.0	1.4	97643	8971	906	4187	101906	60548	41287	39215	223	
M3	0.0	0.0	0.0	0.0	0.0	0	0	0	0	0	0	0	0	0	
M4	0.0	1.0	1.0	0.0	1.0	44304	119	1	0	22447	808	21639	162254	82	
M5	1.3	1.0	2.3	0.0	2.3	127038	2481	5588	1985	67632	25934	41698	33646	47	
M6	0.3	0.8	1.1	0.0	1.1	44784	13539	688	583	37731	10045	27686	159910	750	
M7	0.9	0.1	1.0	0.0	1.0	86194	6679	0	0	49206	29225	19981	137	5	
M8	1.2	0.2	1.5	0.0	1.5	44221	25	32	641	98408	36583	61729	52379	182	
M9	0.0	0.0	0.0	0.0	0.0	0	0	0	0	0	0	0	0	0	
M10	1.0	0.0	1.0	0.0	1.0	121809	37047	9007	0	78954	49519	29435	205	3	
M11	0.0	0.0	0.0	0.0	0.0	0	0	0	0	0	0	0	0	0	
M12	0.5	1.2	1.7	0.0	1.7	34107	0	84	1156	37730	13212	24518	7678	11	
M13	0.0	0.0	0.0	0.0	0.0	0	0	0	0	0	0	0	0	0	
M14	1.7	0.2	1.8	0.0	1.8	59915	0	0	0	297335	184982	112353	253	2	
M15	0.7	0.5	1.3	0.0	1.3	36673	838	3	34	33568	11552	22016	5976	17	
M16	0.0	0.0	0.0	0.0	0.0	0	0	0	0	0	0	0	0	0	
M17	1.5	0.2	1.7	0.0	1.7	36769	23509	5499	730	65194	23444	41746	13760	49	
M18	1.0	0.0	1.0	0.0	1.0	0	115000	0	0	60000	16980	43020	45	1	
M19	0.0	0.0	0.0	0.0	0.0	0	0	0	0	0	0	0	0	0	
M20	1.0	0.0	1.0	0.0	1.0	16000	0	0	0	90000	39480	50520	278	1	
M21	0.0	0.0	0.0	0.0	0.0	0	0	0	0	0	0	0	0	0	
M22	0.0	0.0	0.0	0.0	0.0	0	0	0	0	0	0	0	0	0	
M23	1.4	0.0	1.4	0.0	1.4	76094	7810	141	1113	111116	57097	54019	7844	42	
M24	0.4	1.1	1.5	0.0	1.5	60927	13537	34	276	137628	85269	52358	10107	46	
M25	1.2	0.1	1.2	0.0	1.2	41275	149789	0	268	94842	35909	58933	8126	33	
M	0.5	0.8	1.3	0.0	1.3	54524	8725	827	778	51112	18070	33026	501814	1494	

Table 41: Value of key characteristics per enterprise for proprietary and partnership enterprises by activity category

activity category	State: Nagaland													Enterprise type: OAE	
	Sector: rural														
	Value per enterprise														
	Average no. of workers (0.0)				Fixed Assets (Rs.)				net addition	Out-standing loans(Rs.)	Total receipts (Rs.)	Total operating expenses (Rs.)	GVA (Rs.)	no. of enterprises	
	male	female	All	hired	non-hired	owned	hired							estimated	sample
(1)	(2)	(3)	(4)	(5)	(6)	(7)	(8)	(9)	(10)	(11)	(12)	(13)	(14)	(15)	
T1	1.1	0.0	1.1	0.0	1.1	63106	57920	19394	4820	81840	28269	53572	8849	34	
T2	1.6	0.2	1.8	0.0	1.8	220088	1461	58	32488	1111222	976144	135078	2242	16	
T3	1.1	0.2	1.3	0.0	1.3	70977	16860	7548	9721	538409	474961	62714	10202	20	
T4	0.9	0.4	1.3	0.0	1.3	61169	25482	1566	7541	291409	243032	48195	380139	1522	
T	1.0	0.4	1.3	0.0	1.3	62348	25844	2103	7675	297644	248285	49168	401432	1592	
S1	1.0	1.0	2.0	0.0	2.0	44000	0	0	5000	122400	76440	45960	36	1	
S2	1.1	0.5	1.6	0.0	1.6	66740	37931	1701	3516	176636	120329	56307	71075	359	
S3	1.1	0.0	1.1	0.0	1.1	212458	5163	5692	58521	195837	109157	86680	88591	350	
S4	0.0	0.0	0.0	0.0	0.0	0	0	0	0	0	0	0	0	0	
S5	1.0	0.0	1.0	0.0	1.0	2500000	0	0	650000	33000	1500	31500	581	1	
S6	1.0	0.0	1.0	0.0	1.0	5482	0	0	749	17130	599	16531	2563	6	
S7	0.9	0.3	1.3	0.0	1.3	17582	524	141	2	10855	7564	3291	29692	103	
S8	0.4	0.6	1.0	0.0	1.0	64822	0	0	21738	39665	6097	33568	2380	11	
S9	0.9	0.1	1.0	0.0	1.0	73971	0	3094	549	432217	364004	68212	6052	43	
S10	0.5	0.6	1.1	0.0	1.1	2533944	0	481	0	68695	13567	55128	4605	17	
S11	1.0	0.0	1.0	0.0	1.0	92755	45665	11580	7025	95300	23717	71583	3282	20	
S12	1.3	0.2	1.5	0.0	1.5	209479	70518	61041	14531	121836	34759	87077	6886	32	
S13	0.8	0.2	1.0	0.0	1.0	53128	10125	0	0	28301	7122	21179	464	4	
S14	1.0	0.0	1.0	0.0	1.0	77743	120050	0	101	164796	61873	102923	12363	39	
S15	1.1	0.1	1.3	0.0	1.3	36675	28731	697	1360	53151	10371	42779	90598	345	
S	1.1	0.2	1.3	0.0	1.3	137485	24740	3671	19165	129517	71302	58215	319169	1331	
M+T+S	0.8	0.5	1.3	0.0	1.3	78754	18528	1989	7844	152543	107570	44903	1222415	4417	

Table 41: Value of key characteristics per enterprise for proprietary and partnership enterprises by activity category

activity category	State: Nagaland											Enterprise type: Estt	
	Sector: rural											no. of enterprises	
	Value per enterprise											estimated	sample
Average no. of workers (0.0)		Fixed Assets (Rs.)			Out-standing loans(Rs.)			Total receipts (Rs.)	Total operating expenses (Rs.)	GVA (Rs.)			
male	female	All	hired	non-hired	owned	hired	net addition	(10)	(111)	(12)	(13)	(14)	(15)
(2)	(3)	(4)	(5)	(6)	(7)	(8)	(9)	(10)	(111)	(12)	(13)	(14)	(15)
M1	5.0	0.0	5.0	4.0	1.0	380000	0	100000	325800	167400	158400	68	1
M2	3.1	1.9	5.0	3.0	2.1	443771	55349	14157	873550	560870	225246	9144	89
M3	3.1	0.1	3.3	2.1	1.1	224522	159597	8219	585289	356230	227378	237	4
M4	2.3	0.0	2.3	1.3	1.0	52553	28472	0	92126	9027	83100	930	11
M5	4.4	1.0	5.5	3.6	1.9	661522	1912	1672	927130	528955	398175	3939	57
M6	2.4	0.6	3.0	1.8	1.2	78747	164097	2772	251374	77738	173635	4440	69
M7	2.0	5.0	7.0	5.0	2.0	27500	225500	0	796200	351120	445080	6	1
M8	2.7	0.0	2.8	1.7	1.1	173082	47681	12811	355048	182525	171228	3661	37
M9	0.0	0.0	0.0	0.0	0.0	0	0	0	0	0	0	0	0
M10	2.3	0.7	3.0	1.3	1.7	581840	85096	96171	450773	247943	202829	119	5
M11	0.0	0.0	0.0	0.0	0.0	0	0	0	0	0	0	0	0
M12	0.9	4.7	5.6	3.7	1.9	839507	375	3184	1414372	1229162	180533	627	5
M13	0.0	0.0	0.0	0.0	0.0	0	0	0	0	0	0	0	0
M14	3.3	0.0	3.3	1.6	1.7	73109	414362	0	431989	219602	212387	8	2
M15	8.8	4.2	12.9	10.9	2.0	1568092	50117	3899	1693540	939925	744233	6941	79
M16	0.0	0.0	0.0	0.0	0.0	0	0	0	0	0	0	0	0
M17	3.3	0.1	3.4	2.4	1.0	226545	352608	16194	441004	210718	230037	2194	34
M18	0.0	0.0	0.0	0.0	0.0	0	0	0	0	0	0	0	0
M19	0.0	0.0	0.0	0.0	0.0	0	0	0	0	0	0	0	0
M20	4.5	0.0	4.5	3.0	1.5	170000	525000	0	2010000	1512336	497664	8	2
M21	4.0	0.0	4.0	3.0	1.0	140000	63000	0	6906000	5924310	981690	9	2
M22	0.0	0.0	0.0	0.0	0.0	0	0	0	0	0	0	0	0
M23	2.8	0.0	2.8	1.7	1.0	64364	62038	0	661078	455680	205397	881	13
M24	1.8	2.0	3.8	2.5	1.3	52762	112610	0	345917	248090	97828	359	5
M25	3.2	0.0	3.2	2.1	1.0	77653	328941	0	192723	45460	147262	1348	17
M	4.2	1.6	5.8	4.2	1.6	570897	90517	7825	831073	479384	326681	34921	433

Table 41: Value of key characteristics per enterprise for proprietary and partnership enterprises by activity category

activity category	Sector: rural														State: Nagaland		Enterprise type: Estt		
	Value per enterprise														Total receipts (Rs.)	Total operating expenses (Rs.)	GVA (Rs.)	no. of enterprises	
	Average no. of workers (0.0)				Fixed Assets (Rs.)				net addition		Out-standing loans(Rs.)	estimated	sample						
male	female	All	hired	non-hired	owned	hired	net addition	(10)	(11)	(12)				(13)	(14)	(15)			
(1)	(2)	(3)	(4)	(5)	(6)	(7)	(8)	(9)	(10)	(11)	(12)	(13)	(14)	(15)					
T1	3.2	0.0	3.2	2.2	1.1	91382	586406	11814	117278	697922	469628	222708	1931	34					
T2	2.8	0.0	2.8	1.8	1.0	48000	300784	0	0	168007	28324	139684	1323	8					
T3	5.2	0.7	5.9	4.5	1.3	517904	63523	4946	129064	1830302	1481753	318388	2018	24					
T4	2.3	0.6	2.9	1.7	1.3	910993	126790	6674	22065	2084920	1882811	195871	12240	196					
T	2.8	0.5	3.3	2.1	1.2	710102	183333	6538	43230	1757792	1540635	208706	17512	262					
S1	4.3	0.6	4.9	3.3	1.6	2934237	141256	63451	553346	784783	276114	498893	223	11					
S2	3.3	0.3	3.6	2.3	1.3	247259	185777	3150	13603	734918	502153	229637	8920	139					
S3	2.7	0.0	2.7	1.7	1.0	496774	10922	32793	103378	652443	396580	255824	14232	122					
S4	0.0	0.0	0.0	0.0	0.0	0	0	0	0	0	0	0	0	0					
S5	0.0	0.0	0.0	0.0	0.0	0	0	0	0	0	0	0	0	0					
S6	1.7	0.3	2.0	1.0	1.0	274971	0	0	0	255695	95476	160219	86	2					
S7	2.1	0.2	2.3	1.3	1.0	265556	110092	3697	42566	216281	113205	103075	392	10					
S8	4.0	0.1	4.1	1.1	3.0	43781	256104	14247	53522	377815	211475	165871	276	6					
S9	1.1	0.9	2.1	1.1	1.0	100785	345139	1533	0	137748	52595	85153	229	3					
S10	3.0	0.0	3.0	1.0	2.0	5300000	0	0	300000	240000	115656	124344	7	1					
S11	1.4	0.7	2.1	1.1	1.0	112955	663377	10330	11410	227714	40962	186753	387	14					
S12	3.0	0.3	3.3	1.6	1.7	429966	307547	116760	21426	263472	75174	187987	2520	38					
S13	3.3	3.5	6.8	5.6	1.3	678961	505381	32223	49608	345139	64423	280715	2859	36					
S14	1.9	0.2	2.0	1.0	1.0	198467	142613	0	0	323518	152016	171502	1962	16					
S15	2.7	0.4	3.1	2.0	1.1	165486	148869	11382	8614	228363	95948	132415	3136	47					
S	2.9	0.4	3.3	2.1	1.2	400447	149318	26705	56117	549264	320682	227687	35230	445					
M+T+S	3.4	0.9	4.3	2.9	1.4	530205	132689	15155	69788	902948	627608	263330	87662	1140					

Table 41: Value of key characteristics per enterprise for proprietary and partnership enterprises by activity category

activity category	State: Nagaland													Enterprise type: All	
	Sector: rural													no. of enterprises	
	Value per enterprise													estimated	sample
	Average no. of workers (0.0)		Fixed Assets (Rs.)			net addition	Out-standing loans(Rs.)	Total receipts (Rs.)	Total operating expenses (Rs.)	GVA (Rs.)	no. of enterprises				
male	female	All	hired	non-hired	owned						hired	(11)	(12)	(13)	(14)
(2)	(3)	(4)	(5)	(6)	(7)	(8)	(9)	(10)	(11)	(12)	(13)	(14)	(15)		
M1	5.0	0.0	5.0	4.0	1.0	380000	0	0	100000	325800	167400	158400	68	1	
M2	1.2	0.8	2.0	0.6	1.5	163093	17741	3412	10643	247817	155154	76072	48360	312	
M3	3.1	0.1	3.3	2.1	1.1	224522	159597	8219	0	585289	356230	227378	237	4	
M4	0.0	1.0	1.0	0.0	1.0	44351	280	1	0	22844	855	21989	163183	93	
M5	1.6	1.0	2.6	0.4	2.2	183059	2422	5178	6581	157719	78657	79061	37586	104	
M6	0.4	0.8	1.2	0.0	1.1	45701	17607	745	737	43502	11874	31628	164350	819	
M7	1.0	0.3	1.2	0.2	1.0	83788	15649	0	205	79827	42420	37407	143	6	
M8	1.3	0.2	1.5	0.1	1.4	52640	3139	867	898	115175	46118	68883	56041	219	
M9	0.0	0.0	0.0	0.0	0.0	0	0	0	0	0	0	0	0	0	
M10	1.5	0.2	1.7	0.5	1.3	291181	54738	41099	14604	215848	122574	93274	324	8	
M11	0.0	0.0	0.0	0.0	0.0	0	0	0	0	0	0	0	0	0	
M12	0.5	1.5	2.0	0.3	1.7	94960	28	318	1543	141743	105084	36306	8305	16	
M13	0.0	0.0	0.0	0.0	0.0	0	0	0	0	0	0	0	0	0	
M14	1.7	0.2	1.9	0.1	1.8	60338	13290	0	687	301654	186093	115561	262	4	
M15	5.0	2.5	7.5	5.9	1.7	859580	27318	2097	212411	925553	510413	410099	12917	96	
M16	0.0	0.0	0.0	0.0	0.0	0	0	0	0	0	0	0	0	0	
M17	1.8	0.2	1.9	0.3	1.6	62862	68759	6970	3263	116866	49193	67635	15954	83	
M18	1.0	0.0	1.0	0.0	1.0	0	115000	0	0	60000	16980	43020	45	1	
M19	0.0	0.0	0.0	0.0	0.0	0	0	0	0	0	0	0	0	0	
M20	1.1	0.0	1.1	0.1	1.0	20160	14182	0	13506	141864	79265	62598	286	3	
M21	4.0	0.0	4.0	3.0	1.0	140000	63000	0	30000	6906000	5924310	981690	9	2	
M22	0.0	0.0	0.0	0.0	0.0	0	0	0	0	0	0	0	0	0	
M23	1.5	0.0	1.5	0.2	1.3	74910	13286	126	1295	166646	97342	69304	8725	55	
M24	0.4	1.1	1.6	0.1	1.5	60647	16934	33	266	144771	90853	53917	10465	51	
M25	1.4	0.1	1.5	0.3	1.2	46453	175287	0	230	108773	37269	71504	9474	50	
M	0.7	0.8	1.6	0.3	1.3	88120	14047	1282	7032	101857	48084	52132	536734	1927	

Table 41: Value of key characteristics per enterprise for proprietary and partnership enterprises by activity category

activity category	State: Nagaland											Enterprise type: All		
	Sector: rural											no. of enterprises		
	Value per enterprise											estimated	sample	
	Average no. of workers (0.0)			Fixed Assets (Rs.)			net addition	Out-standing loans(Rs.)	Total receipts (Rs.)	Total operating expenses (Rs.)	GVA (Rs.)	no. of enterprises		
	male	female	All	hired	non-hired	owned						hired	estimated	sample
(1)	(2)	(3)	(4)	(5)	(6)	(7)	(8)	(9)	(10)	(11)	(12)	(13)	(14)	(15)
T1	1.4	0.0	1.4	0.4	1.1	68171	152596	18036	24967	192210	107337	83872	10781	68
T2	2.0	0.1	2.2	0.7	1.5	156218	112553	37	20430	761152	624364	136788	3565	24
T3	1.8	0.3	2.0	0.7	1.3	144786	24566	7118	29430	751760	641229	104937	12221	44
T4	1.0	0.4	1.4	0.1	1.3	87677	28643	1726	7994	347354	294181	52801	392378	1718
T	1.0	0.4	1.4	0.1	1.3	89424	32427	2288	9162	358679	302306	55836	418944	1854
S1	3.9	0.6	4.5	2.9	1.7	2534064	121698	54666	477424	693072	248468	436181	259	12
S2	1.4	0.4	1.8	0.3	1.6	86869	54417	1862	4641	238888	162905	75635	79995	498
S3	1.3	0.0	1.3	0.2	1.1	251812	5960	9443	64730	259038	148941	110092	102823	472
S4	0.0	0.0	0.0	0.0	0.0	0	0	0	0	0	0	0	0	0
S5	1.0	0.0	1.0	0.0	1.0	2500000	0	0	650000	33000	1500	31500	581	1
S6	1.0	0.0	1.0	0.0	1.0	14216	0	0	725	24862	3674	21188	2648	8
S7	1.0	0.3	1.3	0.0	1.3	20811	1950	187	557	13530	8940	4590	30084	113
S8	0.7	0.6	1.3	0.1	1.2	62635	26619	1481	25042	74812	27444	47320	2656	17
S9	0.9	0.1	1.0	0.0	1.0	74948	12577	3037	529	421486	352657	68829	6281	46
S10	0.5	0.6	1.1	0.0	1.1	2538167	0	481	458	68956	13723	55233	4612	18
S11	1.0	0.1	1.1	0.1	1.0	94887	110849	11448	7488	109273	25536	83737	3670	34
S12	1.8	0.2	2.0	0.4	1.5	268554	134025	75970	16379	159784	45587	114114	9407	70
S13	3.0	3.0	6.0	4.8	1.2	591515	436179	27720	42677	300867	56417	244451	3323	40
S14	1.1	0.0	1.1	0.1	1.0	94276	123140	0	88	186532	74217	112315	14325	55
S15	1.2	0.2	1.3	0.1	1.3	40985	32751	1055	1602	59014	13235	45778	93734	392
S	1.2	0.2	1.5	0.2	1.3	163626	37124	5961	22838	171243	96092	75061	354399	1776
M+T+S	1.0	0.5	1.5	0.2	1.3	108963	26167	2870	11989	202755	142368	59519	1310078	5557

Table 41: Value of key characteristics per enterprise for proprietary and partnership enterprises by activity category

activity category	State: Manipur													Enterprise type: OAE	
	Value per enterprise													no. of enterprises estimated	sample
	Average no. of workers (0.0)			Fixed Assets (Rs.)			net addition		Out-standing loans(Rs.)	Total receipts (Rs.)	Total operating expenses (Rs.)	GVA (Rs.)			
male	female	All	hired	non-hired	owned	hired	net addition	(10)					(111)	(12)	(13)
(2)	(3)	(4)	(5)	(6)	(7)	(8)	(9)	(10)	(111)	(12)	(13)	(14)	(15)		
M1	0.0	0.0	0.0	0.0	0.0	0	0	0	0	0	0	0	0	0	
M2	0.9	0.7	1.6	0.0	1.6	130288	49185	8468	9862	301052	208577	91909	24025	269	
M3	1.0	0.5	1.5	0.0	1.5	173299	31012	557	3698	176806	96974	79111	1340	17	
M4	0.1	0.9	1.0	0.0	1.0	10816	3081	1	0	13010	832	12179	40643	83	
M5	0.2	0.9	1.1	0.0	1.1	54688	2453	268	515	28985	4556	24429	23393	63	
M6	0.2	0.8	1.0	0.0	1.0	41602	23440	949	604	34298	6879	27411	115602	1139	
M7	0.0	1.4	1.4	0.0	1.4	96254	0	29	4367	26457	7224	19234	767	6	
M8	0.6	0.6	1.2	0.0	1.1	19200	7706	103	1091	50718	9607	41074	23745	140	
M9	0.5	0.9	1.4	0.0	1.4	12381	11339	0	0	46340	20047	26294	1070	9	
M10	1.0	0.1	1.1	0.0	1.1	234900	182222	6968	10045	171011	82808	88203	308	6	
M11	0.0	0.0	0.0	0.0	0.0	0	0	0	0	0	0	0	0	0	
M12	0.2	1.0	1.2	0.0	1.2	24185	6250	5575	9873	126307	80602	44960	1396	12	
M13	0.7	0.6	1.4	0.0	1.4	105315	52951	0	0	197851	91319	106532	105	3	
M14	0.2	0.9	1.1	0.0	1.1	17488	15975	926	0	43601	20946	22655	1631	10	
M15	1.1	0.8	1.9	0.0	1.8	92481	23074	4721	6475	201384	129510	71602	1333	20	
M16	1.4	0.0	1.4	0.0	1.4	46969	3074	0	0	147350	91753	55597	102	3	
M17	1.1	0.1	1.2	0.0	1.2	78292	37328	3171	5295	134828	69719	64898	6678	59	
M18	1.0	0.0	1.0	0.0	1.0	0	35000	0	0	67200	3600	63600	62	1	
M19	1.0	0.0	1.0	0.0	1.0	55000	1000000	0	0	126000	65880	60120	40	1	
M20	1.0	0.0	1.0	0.0	1.0	95475	0	474	0	89085	21235	67850	313	4	
M21	1.0	0.0	1.0	0.0	1.0	14548	217199	0	0	163204	18878	144326	121	2	
M22	2.0	0.0	2.0	0.0	2.0	66000	0	3000	0	156000	8400	147600	131	1	
M23	1.2	0.0	1.3	0.1	1.1	62834	34614	4054	6465	236893	107286	129607	3441	41	
M24	0.7	0.8	1.6	0.0	1.6	45605	51657	563	1476	257261	202226	54873	10346	73	
M25	1.0	0.0	1.0	0.0	1.0	10649	241383	58	1244	84105	11963	72121	3936	20	
M	0.4	0.8	1.1	0.0	1.1	46070	24412	1467	1752	74101	37165	36856	260527	1982	

Table 41: Value of key characteristics per enterprise for proprietary and partnership enterprises by activity category

activity category	State: Manipur														Enterprise type: OAE	
	Sector: rural														no. of enterprises	
	Value per enterprise														estimated	sample
Average no. of workers (0.0)														Total receipts (Rs.)	Total operating expenses (Rs.)	GVA (Rs.)
male	female	All	hired	non-hired	owned	hired	net addition	Out-standing loans(Rs.)	Total receipts (Rs.)	Total operating expenses (Rs.)	GVA (Rs.)	estimated	sample			
(2)	(3)	(4)	(5)	(6)	(7)	(8)	(9)					(10)	(11)	(12)	(13)	(14)
(1)																
T1	1.2	0.0	1.2	0.1	1.1	120047	130633	14458	20128	292862	183342	109416	10261	73		
T2	1.1	0.0	1.1	0.0	1.1	43312	38085	185	0	74874	13975	60899	2961	18		
T3	1.4	0.1	1.5	0.1	1.4	181872	73647	16213	84989	3973421	3763814	202864	14019	88		
T4	0.9	0.3	1.3	0.0	1.2	93282	111243	2463	15949	511542	425005	86075	251885	1876		
T	1.0	0.3	1.3	0.0	1.2	98185	109291	3571	19401	672743	579451	92531	279126	2055		
S1	2.0	1.6	3.6	0.0	3.6	389973	0	0	13748	81996	24430	57567	887	2		
S2	1.0	0.6	1.6	0.0	1.6	88962	72580	2366	6861	256405	177025	79288	50492	329		
S3	1.0	0.0	1.0	0.0	1.0	103499	18912	12711	26020	187171	94711	92460	157606	784		
S4	1.0	0.0	1.0	0.0	1.0	0	30000	0	0	18000	2064	15936	273	1		
S5	0.0	0.0	0.0	0.0	0.0	0	0	0	0	0	0	0	0	0		
S6	1.0	0.0	1.0	0.0	1.0	29535	2433	0	0	29531	1008	28523	1800	4		
S7	1.1	0.0	1.2	0.0	1.1	101786	108457	16349	23536	128006	57549	70458	5133	26		
S8	0.7	0.8	1.5	0.0	1.4	56669	104209	1190	41680	86292	17600	68692	3526	23		
S9	0.6	0.4	1.0	0.0	1.0	95043	7140	1223	6520	111653	18244	93410	14024	72		
S10	0.9	0.1	1.0	0.0	1.0	557622	2351	7538	808	45501	8803	36697	18886	107		
S11	1.0	0.0	1.0	0.0	1.0	154527	145533	3761	9413	175003	60260	114575	5659	38		
S12	1.1	0.3	1.4	0.0	1.3	142371	81080	3144	3084	66002	10905	55097	14922	98		
S13	0.3	0.8	1.1	0.1	1.1	85713	5619	3631	338	44698	13007	31691	21270	104		
S14	0.9	0.2	1.1	0.1	1.0	116929	244345	1036	2700	533520	199143	334377	7489	52		
S15	1.0	0.1	1.1	0.0	1.1	31513	103043	1672	2929	92754	20858	71887	55908	358		
S	0.9	0.2	1.1	0.0	1.1	115261	48817	7313	14319	162264	78538	83708	357873	1998		
M+T+S	0.8	0.4	1.2	0.0	1.2	89866	60540	4452	12252	295429	222310	72852	897526	6035		

Table 41: Value of key characteristics per enterprise for proprietary and partnership enterprises by activity category

activity category	State: Manipur															Enterprise type: Estt	
	Sector: rural															no. of enterprises	
	Value per enterprise															estimated	sample
Average no. of workers (0.0)															Total receipts (Rs.)	Total operating expenses (Rs.)	GVA (Rs.)
male		female		All	hired	non-hired	Fixed Assets (Rs.)			Out-standing loans(Rs.)	Total receipts (Rs.)	Total operating expenses (Rs.)	GVA (Rs.)	estimated	sample		
(2)	(3)	(4)	(5)	(6)	(7)	(8)	(9)	(10)	(11)	(12)	(13)	(14)	(15)				
male	female	All	hired	non-hired	owned	hired	net addition										
M1	0.0	0.0	0.0	0.0	0.0	0	0	0	0	0	0	0	0	0	0		
M2	2.6	2.1	4.7	3.3	1.4	304827	89251	9530	52293	1799583	1408286	383543	12142	220	220		
M3	3.0	1.6	4.6	3.3	1.3	1897749	75407	502640	191742	996098	314197	660689	1643	31	31		
M4	0.0	0.0	0.0	0.0	0.0	0	0	0	0	0	0	0	0	0	0		
M5	2.1	2.8	4.9	3.6	1.3	541501	84389	84182	126811	1875415	1587727	285269	5358	84	84		
M6	1.1	2.2	3.3	2.2	1.1	81712	211344	985	17239	275852	92278	183264	9696	212	212		
M7	2.3	2.7	5.0	3.5	1.5	184206	126997	5508	20944	874851	572197	300870	634	16	16		
M8	4.0	0.3	4.3	3.2	1.1	972930	223815	53181	113919	1020053	547014	461799	8145	151	151		
M9	3.3	5.0	8.3	7.3	1.0	1196082	846270	0	645937	1787881	1223081	524569	235	3	3		
M10	3.0	1.2	4.3	3.1	1.2	486394	321982	59132	67814	656928	291557	364777	1874	32	32		
M11	0.0	0.0	0.0	0.0	0.0	0	0	0	0	0	0	0	0	0	0		
M12	4.8	5.6	10.4	8.9	1.5	1099332	482056	115395	723212	13587190	11912712	1639925	620	12	12		
M13	2.2	3.0	5.2	3.0	2.2	736074	187647	34551	221710	810831	476651	318932	311	5	5		
M14	3.5	2.5	6.0	4.6	1.3	837609	216853	82201	209656	2648052	2161808	478974	1667	30	30		
M15	4.4	0.7	5.1	3.8	1.3	1436349	135556	94660	227898	2500333	1815389	677068	4744	83	83		
M16	2.0	0.0	2.0	1.0	1.0	16000	275000	0	0	564000	375168	188832	31	1	1		
M17	3.4	0.1	3.6	2.5	1.1	291165	198780	29957	37543	773854	396223	375683	7978	163	163		
M18	1.0	9.0	10.0	8.0	2.0	335000	87000	0	200000	240000	47280	192720	29	1	1		
M19	3.2	2.0	5.1	4.1	1.0	167573	45770	1951	19515	2382042	2044555	333378	191	4	4		
M20	2.5	0.0	2.5	1.5	1.0	519000	0	0	0	2014431	1289965	714827	58	2	2		
M21	2.0	0.0	2.0	1.0	1.0	4938	167501	3562	0	180000	30768	149232	110	2	2		
M22	10.3	0.0	10.3	5.1	5.2	1818939	96232	0	387246	1360463	218086	1133038	149	2	2		
M23	3.4	0.0	3.5	2.3	1.2	226523	82969	10632	54075	856574	491888	360372	8775	156	156		
M24	1.9	0.2	2.2	1.1	1.0	65091	162262	3735	25951	1580494	1400381	179949	5981	38	38		
M25	2.9	0.0	2.9	1.9	1.0	66715	155189	5572	5243	336723	83383	251437	751	14	14		
M	2.9	1.2	4.1	2.9	1.2	477517	157897	41866	83868	1348197	967980	374840	71123	1262	1262		

Table 41: Value of key characteristics per enterprise for proprietary and partnership enterprises by activity category

activity category	Sector: rural															State: Manipur		Enterprise type: Estt		
	Value per enterprise															Total receipts (Rs.)	Total operating expenses (Rs.)	GVA (Rs.)	no. of enterprises	
	Average no. of workers (0.0)					Fixed Assets (Rs.)					Out-standing loans(Rs.)	estimated	sample							
	male	female	All	hired	non-hired	owned	hired	net addition												
(2)	(3)	(4)	(5)	(6)	(7)	(8)	(9)	(10)	(11)	(12)	(13)	(14)	(15)							
T1	3.1	0.2	3.3	2.2	1.1	260192	239404	14300	34126	776176	395874	379602	10162	147						
T2	2.6	0.8	3.5	2.2	1.3	216056	196146	12691	210038	7409040	7077841	312957	1384	19						
T3	3.8	0.4	4.2	1.8	2.4	279020	569282	14399	159635	17798240	17274017	463996	12311	115						
T4	2.2	0.5	2.7	1.5	1.2	573145	373757	14398	108396	3843019	3420791	405324	53264	654						
T	2.6	0.4	3.0	1.6	1.4	478549	384080	14354	108613	5730651	5299299	409643	77120	935						
S1	4.3	1.5	5.8	4.6	1.1	11993986	69040	1100044	3179716	1815706	968342	796495	2381	28						
S2	4.1	0.8	4.9	3.2	1.7	413065	550986	10946	106615	1558236	1077487	470520	15520	319						
S3	3.4	0.1	3.5	2.4	1.1	802972	23337	94031	270002	1264675	810647	452626	11100	184						
S4	2.6	0.0	2.6	1.6	1.0	374308	0	4808	83975	258882	125398	133485	266	4						
S5	2.0	0.0	2.0	1.0	1.0	112000	0	0	0	27000	4596	22404	86	1						
S6	1.5	0.6	2.1	1.5	0.7	2404833	177611	2484	14789	315466	56373	259092	898	11						
S7	2.2	0.6	2.8	1.6	1.2	306786	217542	47240	40472	448138	233217	213709	3299	65						
S8	1.5	0.9	2.4	1.3	1.1	153597	171115	8291	10736	210824	37478	173005	2188	44						
S9	1.7	0.8	2.6	1.5	1.0	100660	532647	16388	13704	306523	48776	257746	715	16						
S10	2.0	0.7	2.7	1.6	1.1	2334382	114756	24372	48957	322691	65497	251987	1185	20						
S11	2.2	0.3	2.6	1.4	1.1	155989	255520	6559	31582	269089	77416	191640	5041	77						
S12	2.4	0.5	2.9	1.9	1.0	390732	164860	15351	31111	271410	69385	201832	7632	132						
S13	3.4	2.7	6.1	5.0	1.2	469494	335690	6756	19680	457786	149568	308218	6791	128						
S14	1.3	2.7	4.1	2.8	1.2	2803782	577066	28827	71480	760922	399097	361224	4909	112						
S15	2.4	0.4	2.8	1.6	1.2	97264	387364	12655	18290	262958	87434	175135	8223	144						
S	2.9	0.9	3.8	2.6	1.2	1023166	307361	63971	192437	824025	479652	339900	70235	1285						
M+T+S	2.8	0.8	3.6	2.3	1.3	653293	285785	39261	127505	2726643	2339899	375893	218478	3482						

Table 41: Value of key characteristics per enterprise for proprietary and partnership enterprises by activity category

activity category	State: Manipur											Enterprise type: All	
	Sector: rural											no. of enterprises	
	Value per enterprise											estimated	sample
Average no. of workers (0.0)		Fixed Assets (Rs.)			Out-standing loans(Rs.)			Total receipts (Rs.)	Total operating expenses (Rs.)	GVA (Rs.)			
male	female	All	hired	non-hired	owned	hired	net addition	(10)	(111)	(12)	(13)	(14)	(15)
(2)	(3)	(4)	(5)	(6)	(7)	(8)	(9)	(10)	(111)	(12)	(13)	(14)	(15)
M1	0.0	0.0	0.0	0.0	0	0	0	0	0	0	0	0	0
M2	1.5	1.2	2.7	1.1	1.5	188886	8824	24107	804154	611356	189820	36167	489
M3	2.1	1.1	3.2	1.8	1.4	1123181	277120	107278	628098	216628	399462	2983	48
M4	0.1	0.9	1.0	0.0	1.0	10816	3081	1	13010	832	12179	40643	83
M5	0.5	1.3	1.8	0.7	1.1	145414	15907	24053	373100	299608	73041	28751	147
M6	0.3	0.9	1.2	0.2	1.0	44706	952	1891	52990	13487	39471	125297	1351
M7	1.0	2.0	3.0	1.6	1.4	136068	57489	2509	410508	262975	146725	1401	22
M8	1.5	0.5	2.0	0.8	1.1	262800	13660	29909	298304	146871	148535	31890	291
M9	1.0	1.6	2.6	1.3	1.3	225816	161886	0	360360	236967	116138	1305	12
M10	2.8	1.1	3.8	2.7	1.1	450933	51777	59669	588413	262123	325780	2181	38
M11	0.0	0.0	0.0	0.0	0.0	0	0	0	0	0	0	0	0
M12	1.6	2.4	4.0	2.7	1.3	354652	39330	229131	4263766	3717427	535203	2016	24
M13	1.8	2.4	4.2	2.2	2.0	576424	25806	165593	655681	379121	265172	416	8
M14	1.9	1.7	3.6	2.4	1.2	431985	42003	105962	1359915	1102957	253283	3298	40
M15	3.7	0.7	4.4	3.0	1.4	1141663	74938	179344	196216	1445707	544300	6077	103
M16	1.5	0.0	1.5	0.2	1.3	39784	66162	0	244014	157506	86508	133	4
M17	2.4	0.1	2.5	1.3	1.1	194166	17751	22849	482671	247446	234069	14656	222
M18	1.0	2.9	3.9	2.6	1.3	107068	51620	63921	122428	17560	104868	90	2
M19	2.8	1.6	4.4	3.4	1.0	147928	1611	16109	1988338	1699255	285692	231	5
M20	1.2	0.0	1.2	0.2	1.0	162100	399	0	391963	220820	169627	371	6
M21	1.5	0.0	1.5	0.5	1.0	9971	1697	0	171203	24541	146663	232	4
M22	6.4	0.0	6.4	2.7	3.7	999864	1402	206302	797668	120108	672584	279	3
M23	2.8	0.0	2.9	1.7	1.2	180419	8779	40665	682036	383562	295375	12216	197
M24	1.2	0.6	1.8	0.4	1.4	52743	1725	10442	741986	641132	100691	16327	111
M25	1.3	0.0	1.3	0.3	1.0	19631	941	1885	124573	23404	100847	4687	34
M	0.9	0.9	1.8	0.6	1.2	138595	10131	19362	347334	236780	109337	331650	3244

Table 41: Value of key characteristics per enterprise for proprietary and partnership enterprises by activity category

activity category	Sector: rural														Enterprise type: All	
	State: Manipur														no. of enterprises estimated	sample
	Value per enterprise															
	Average no. of workers (0.0)				Fixed Assets (Rs.)				Out-standing loans(Rs.)	Total receipts (Rs.)	Total operating expenses (Rs.)	GVA (Rs.)	no. of enterprises			
male	female	All	hired	non-hired	owned	hired	net addition	estimated					sample			
(2)	(3)	(4)	(5)	(6)	(7)	(8)	(9)	(10)	(11)	(12)	(13)	(14)	(15)			
T1	2.2	0.1	2.3	1.2	1.1	189780	184755	14379	27093	533349	289094	243855	20422	220		
T2	1.6	0.3	1.8	0.7	1.1	98325	88422	4168	66890	2410574	2263593	141171	4345	37		
T3	2.5	0.3	2.7	0.9	1.8	227295	305389	15365	119891	10437441	10080730	324961	26330	203		
T4	1.2	0.3	1.5	0.3	1.2	177042	157064	4547	32085	1093050	947918	141799	305149	2530		
T	1.3	0.3	1.6	0.4	1.3	180526	168777	5905	38713	1767677	1601202	161180	356246	2990		
S1	3.6	1.5	5.2	3.4	1.8	8844468	50301	801474	2320420	1345149	712149	595938	3269	30		
S2	1.7	0.6	2.3	0.8	1.6	165161	185057	4383	30314	562475	388731	171270	66011	648		
S3	1.2	0.0	1.2	0.2	1.0	149519	19203	18062	42072	258063	141814	116156	168706	968		
S4	1.8	0.0	1.8	0.8	1.0	184749	15193	2373	41448	136894	62938	73955	538	5		
S5	2.0	0.0	2.0	1.0	1.0	112000	0	0	0	27000	4596	22404	86	1		
S6	1.2	0.2	1.4	0.5	0.9	820315	60753	827	4924	124724	19440	105284	2698	15		
S7	1.5	0.3	1.8	0.7	1.2	181996	151138	28436	30162	253263	126282	126507	8432	91		
S8	1.0	0.8	1.8	0.5	1.3	93787	129830	3909	29831	133980	25212	108637	5714	67		
S9	0.7	0.4	1.1	0.1	1.0	95315	32630	1959	6868	121106	19725	101381	14739	88		
S10	0.9	0.2	1.1	0.1	1.0	662505	8986	8532	3650	61864	12150	49406	20071	127		
S11	1.6	0.2	1.7	0.7	1.1	155216	197352	5079	19858	219331	68343	150883	10700	115		
S12	1.5	0.4	1.9	0.7	1.2	226417	109432	7275	12568	135512	30695	104752	22554	230		
S13	1.0	1.3	2.3	1.2	1.1	178592	85499	4387	5019	144669	46056	98613	28061	232		
S14	1.1	1.2	2.3	1.2	1.1	1180825	376090	12040	29934	623563	278318	345007	12398	164		
S15	1.2	0.1	1.3	0.2	1.1	39944	139500	3080	4898	114578	29395	85126	64131	502		
S	1.3	0.3	1.6	0.4	1.1	264210	91233	16608	43541	270831	144344	125739	428107	3283		
M+T+S	1.2	0.5	1.7	0.5	1.2	200167	104636	11267	34814	771383	636866	132178	1116004	9517		

Table 41: Value of key characteristics per enterprise for proprietary and partnership enterprises by activity category

activity category	State: Mizoram														Enterprise type: OAE	
	Sector: rural															
	Value per enterprise															
Average no. of workers (0.0)		Fixed Assets (Rs.)				Out-standing loans(Rs.)		Total receipts (Rs.)	Total operating expenses (Rs.)	GVA (Rs.)	no. of enterprises					
male	female	All	hired	non-hired	owned	hired	net addition	(10)	(111)	(12)	(13)	estimated	sample			
(2)	(3)	(4)	(5)	(6)	(7)	(8)	(9)	(10)	(111)	(12)	(13)	(14)	(15)			
M1	0.0	0.0	0.0	0.0	0.0	0	0	0	0	0	0	0	0			
M2	1.3	0.2	1.5	0.0	1.5	94095	731	254	74635	39660	34958	57838	494			
M3	1.5	0.2	1.8	0.0	1.8	5527	80	0	61695	22068	39627	685	11			
M4	0.6	0.8	1.4	0.0	1.4	25047	7	0	12912	1172	11739	202718	252			
M5	0.8	1.0	1.8	0.0	1.8	79031	407	0	140932	87934	52998	5660	25			
M6	0.7	0.5	1.2	0.0	1.2	44061	153	59	39534	10291	29243	101085	823			
M7	1.1	0.1	1.2	0.0	1.2	30592	5	0	53473	29481	23992	1233	17			
M8	1.1	0.5	1.7	0.0	1.7	28040	42	54	44232	18441	25786	65854	330			
M9	1.0	1.0	2.0	0.0	2.0	129000	0	35000	320400	257520	62880	73	1			
M10	1.0	0.0	1.0	0.0	1.0	62000	0	0	97200	66000	31200	1420	1			
M11	0.0	0.0	0.0	0.0	0.0	0	0	0	0	0	0	0	0			
M12	0.0	0.0	0.0	0.0	0.0	0	0	0	0	0	0	0	0			
M13	1.0	2.0	3.0	0.0	3.0	305750	0	0	200520	109080	91440	230	1			
M14	7.0	0.0	7.0	4.0	3.0	205000	0	0	300000	64200	235800	26	1			
M15	2.1	0.6	2.7	0.0	2.7	62107	43	1233	96258	42532	53421	32919	150			
M16	0.0	0.0	0.0	0.0	0.0	0	0	0	0	0	0	0	0			
M17	1.4	0.1	1.5	0.0	1.5	49153	380	0	63218	34519	28698	19032	161			
M18	0.0	0.0	0.0	0.0	0.0	0	0	0	0	0	0	0	0			
M19	2.0	0.0	2.0	0.0	2.0	25000	1550	0	224400	104460	119940	5	1			
M20	1.0	0.0	1.0	0.0	1.0	28423	0	0	20476	5250	15226	569	2			
M21	0.0	0.0	0.0	0.0	0.0	0	0	0	0	0	0	0	0			
M22	0.0	0.0	0.0	0.0	0.0	0	0	0	0	0	0	0	0			
M23	1.3	0.0	1.3	0.0	1.3	37436	184	350	74009	40881	33128	14991	123			
M24	1.8	0.0	1.8	0.0	1.7	138363	2524	0	753334	684286	69048	1677	15			
M25	1.1	0.0	1.1	0.0	1.1	54552	4929	127	71929	37181	34748	10183	103			
M	0.9	0.6	1.5	0.0	1.5	42285	2062	155	43500	18742	24737	516199	2511			

Table 41: Value of key characteristics per enterprise for proprietary and partnership enterprises by activity category

activity category	State: Mizoram														Enterprise type: OAE	
	Sector: rural														no. of enterprises	
	Value per enterprise														estimated	sample
Average no. of workers (0.0)														Total receipts (Rs.)	Total operating expenses (Rs.)	GVA (Rs.)
male	female	All	hired	non-hired	owned	hired	net addition	Out-standing loans(Rs.)	no. of enterprises							
(2)	(3)	(4)	(5)	(6)	(7)	(8)	(9)	(10)	(11)	(12)	(13)	(14)	(15)			
T1	1.6	0.0	1.7	0.0	1.7	39024	5130	0	266560	149864	116696	12213	68			
T2	1.0	0.0	1.0	0.0	1.0	43875	0	0	444000	350370	93630	40	2			
T3	1.3	0.2	1.4	0.0	1.4	35483	19	977	952178	815723	136456	19946	92			
T4	1.2	0.2	1.4	0.0	1.4	69128	193	605	208470	167994	40453	417546	2700			
T	1.2	0.2	1.4	0.0	1.4	75368	319	605	243052	196246	46786	449746	2862			
S1	0.0	2.0	2.0	0.0	2.0	100300	0	0	105600	78000	27600	68	1			
S2	1.4	0.1	1.5	0.0	1.5	56004	104	59	132360	91103	41254	31124	304			
S3	1.1	0.0	1.1	0.0	1.1	215795	6023	10577	139078	79218	59852	23254	158			
S4	1.0	0.6	1.6	0.0	1.6	7131	28	0	21870	1015	20854	864	3			
S5	0.0	0.0	0.0	0.0	0.0	0	0	0	0	0	0	0	0			
S6	1.0	0.0	1.0	0.0	1.0	1380	0	0	26574	578	25997	5203	12			
S7	1.5	0.0	1.5	0.0	1.5	157574	13	769	94252	35515	58737	1834	16			
S8	1.4	4.8	6.2	0.7	5.5	12660	60	159	36802	16039	20763	470	7			
S9	1.0	0.0	1.0	0.0	1.0	85020	50	44	77625	23478	54147	5869	37			
S10	1.0	0.1	1.1	0.0	1.1	269213	0	0	59270	18751	40519	306	8			
S11	1.1	0.0	1.2	0.0	1.2	90320	4876	24	78611	22398	56214	2564	34			
S12	1.4	0.1	1.5	0.0	1.5	264650	4212	16744	76028	27093	48935	10762	82			
S13	0.9	0.4	1.3	0.3	1.0	68122	83	0	57566	11134	46432	3119	26			
S14	1.0	0.0	1.0	0.0	1.0	53813	388	0	108494	55712	52782	22907	211			
S15	1.1	0.1	1.2	0.0	1.2	30994	71	342	32988	8046	24940	155042	1331			
S	1.2	0.1	1.2	0.0	1.2	64499	842	1833	64472	29654	34816	263387	2230			
M+T+S	1.1	0.3	1.4	0.0	1.4	59147	362	672	120999	86019	34963	1229332	7603			

Table 41: Value of key characteristics per enterprise for proprietary and partnership enterprises by activity category

activity category	State: Mizoram															Enterprise type: Estt	
	Sector: rural															no. of enterprises	
	Value per enterprise															estimated	sample
Average no. of workers (0.0)															Total receipts (Rs.)	Total operating expenses (Rs.)	GVA (Rs.)
male		female		All	hired	non-hired	Fixed Assets (Rs.)			Out-standing loans(Rs.)	Value per enterprise		no. of enterprises				
(2)	(3)	(4)	(5)	(6)	(7)	(8)	(9)	(10)	(11)	(12)	(13)	(14)	(15)				
(2)	(3)	(4)	(5)	(6)	(7)	(8)	(9)	(10)	(11)	(12)	(13)	(14)	(15)				
M1	0.0	0.0	0.0	0.0	0.0	0	0	0	0	0	0	0	0	0			
M2	4.3	1.9	6.1	4.7	1.4	9440	210	6417	567648	403645	164003	6652	110				
M3	2.0	0.0	2.0	1.0	1.0	5900	0	0	96000	39840	56160	92	1				
M4	2.0	0.0	2.0	1.0	1.0	41500	0	0	475200	386952	88248	118	1				
M5	1.5	1.9	3.4	1.6	1.8	30734	0	0	81761	442	81320	786	10				
M6	2.3	0.2	2.5	1.2	1.2	56001	543	330	94739	20936	73803	3775	99				
M7	0.9	1.6	2.5	1.5	1.0	65168	70	0	179513	110781	68732	22	2				
M8	2.4	0.0	2.4	1.3	1.1	120591	794	0	217612	119484	98128	606	8				
M9	2.0	0.0	2.0	1.0	1.0	1024000	0	0	204000	37200	166800	4	1				
M10	2.0	0.0	2.0	1.0	1.0	46500	2500	0	36000	7560	28440	58	1				
M11	0.0	0.0	0.0	0.0	0.0	0	0	0	0	0	0	0	0				
M12	0.0	0.0	0.0	0.0	0.0	0	0	0	0	0	0	0	0				
M13	17.0	4.0	21.0	18.0	3.0	2940000	1200	0	4560000	1926600	2363400	11	1				
M14	6.5	0.0	6.5	5.5	1.0	2030816	100000	0	8608026	8104146	503880	32	2				
M15	6.8	1.6	8.4	6.4	1.9	258970	437	46169	923796	538328	377581	8237	97				
M16	3.0	0.0	3.0	1.3	1.7	39780	1860	0	685489	500829	184660	15	2				
M17	2.9	0.0	3.0	1.6	1.4	201562	1382	0	434600	280852	153748	1107	33				
M18	0.0	0.0	0.0	0.0	0.0	0	0	0	0	0	0	0	0				
M19	8.0	0.0	8.0	6.0	2.0	970000	0	0	6300000	5639040	660960	16	1				
M20	3.4	0.0	3.4	2.4	1.0	226147	1972	198238	507946	238393	269553	13	2				
M21	2.0	0.0	2.0	1.0	1.0	108000	0	0	98100	20640	77460	3	1				
M22	0.0	0.0	0.0	0.0	0.0	0	0	0	0	0	0	0	0				
M23	2.4	0.0	2.4	1.0	1.4	111486	43	0	372960	242509	130451	703	14				
M24	2.2	0.0	2.2	1.0	1.2	212637	392	0	1605436	1493221	112215	43	3				
M25	2.5	0.0	2.5	1.3	1.2	136325	911	74	168718	76208	92511	842	23				
M	4.5	1.2	5.7	4.1	1.6	199447	576	18454	579844	359599	217305	23136	412				

Table 41: Value of key characteristics per enterprise for proprietary and partnership enterprises by activity category

activity category	State: Mizoram														Enterprise type: Estt	
	Sector: rural														no. of enterprises estimated	sample
	Value per enterprise															
	Average no. of workers (0.0)		Fixed Assets (Rs.)			Out-standing loans(Rs.)		Total receipts (Rs.)	Total operating expenses (Rs.)	GVA (Rs.)						
male	female	All	hired	non-hired	owned	hired	net addition	(10)	(111)	(12)	(13)	(14)	(15)			
(2)	(3)	(4)	(5)	(6)	(7)	(8)	(9)	(10)	(111)	(12)	(13)	(14)	(15)			
T1	2.5	0.0	2.5	1.5	1.0	237446	24440	323	604	1840396	1658394	169259	2470	53		
T2	2.0	0.0	2.0	1.0	1.0	46000	80000	0	0	132000	19680	112320	6	1		
T3	3.2	0.0	3.2	1.9	1.3	392119	39213	4680	28482	3022531	2775980	246094	1364	39		
T4	2.7	0.1	2.8	1.4	1.4	314114	41134	2221	21281	5537846	4594451	942721	19571	342		
T	2.7	0.1	2.8	1.5	1.4	310498	39271	2163	19513	4999674	4177451	820288	23412	435		
S1	1.2	0.9	2.1	1.9	0.1	1983236	0	108	0	90303	49916	40388	746	11		
S2	3.4	0.5	3.9	2.3	1.6	199981	65225	534	4775	376058	245517	130541	6571	208		
S3	2.7	0.0	2.7	1.5	1.2	525744	36179	50330	33031	444566	294041	150525	8093	109		
S4	0.0	0.0	0.0	0.0	0.0	0	0	0	0	0	0	0	0	0		
S5	4.0	0.0	4.0	3.0	1.0	503222	285179	0	0	319676	120151	199525	155	4		
S6	0.0	0.0	0.0	0.0	0.0	0	0	0	0	0	0	0	0	0		
S7	2.8	0.0	2.8	1.3	1.5	284952	10681	13596	0	445378	335503	109875	386	5		
S8	0.0	0.0	0.0	0.0	0.0	0	0	0	0	0	0	0	0	0		
S9	2.0	0.0	2.0	1.0	1.0	89180	99117	0	0	194931	63332	131599	15	2		
S10	5.0	0.0	5.0	3.0	2.0	32000	100000	0	0	960000	249600	710400	15	1		
S11	2.4	0.0	2.4	1.0	1.4	132813	231052	3217	7256	165779	64926	100853	197	9		
S12	3.6	0.4	3.9	2.5	1.4	313478	29991	15406	4732	184729	46570	138159	5148	93		
S13	4.8	2.3	7.0	5.8	1.2	397482	192055	9989	26217	311559	87415	224145	6474	130		
S14	2.2	0.0	2.2	0.3	1.9	425749	22082	71	0	162242	45657	116585	3770	29		
S15	2.9	0.0	2.9	1.5	1.4	73796	51656	404	1500	89257	17710	71547	4518	107		
S	3.2	0.6	3.8	2.5	1.4	371048	70176	15596	13882	287927	145578	142349	36088	708		
M+T+S	3.4	0.6	4.1	2.6	1.4	305849	53029	7585	16758	1704571	1347794	355406	82636	1555		

Table 41: Value of key characteristics per enterprise for proprietary and partnership enterprises by activity category

activity category	State: Mizoram													Enterprise type: All	
	Sector: rural													no. of enterprises	
	Value per enterprise													estimated	sample
Average no. of workers (0.0)		Fixed Assets (Rs.)					Out-standing loans(Rs.)		Total receipts (Rs.)	Total operating expenses (Rs.)	GVA (Rs.)				
male	female	All	hired	non-hired		owned	hired	net addition	(10)	(111)	(12)	(13)	(14)	(15)	
(2)	(3)	(4)	(5)	(6)	(7)	(8)	(9)	(10)	(11)	(12)	(13)	(14)	(15)		
M1	0.0	0.0	0.0	0.0	0.0	0	0	0	0	0	0	0	0	0	
M2	1.6	0.4	2.0	0.5	1.5	109430	2937	677	890	125487	77203	48269	64490	604	
M3	1.6	0.2	1.8	0.1	1.7	5571	0	70	0	65747	24168	41580	777	12	
M4	0.6	0.8	1.4	0.0	1.4	25057	23	7	0	13181	1397	11784	202836	253	
M5	0.9	1.1	2.0	0.2	1.8	73144	1181	0	227	133719	77269	56450	6446	35	
M6	0.8	0.5	1.3	0.0	1.2	44491	8721	167	69	41521	10674	30847	104860	922	
M7	1.1	0.1	1.2	0.0	1.2	31203	1581	6	0	55700	30918	24783	1255	19	
M8	1.1	0.5	1.7	0.0	1.7	28884	419	49	54	45813	19363	26446	66461	338	
M9	1.1	0.9	2.0	0.1	1.9	174611	0	33216	0	314468	246292	68176	76	2	
M10	1.0	0.0	1.0	0.0	1.0	61392	0	98	0	94799	63707	31092	1478	2	
M11	0.0	0.0	0.0	0.0	0.0	0	0	0	0	0	0	0	0	0	
M12	0.0	0.0	0.0	0.0	0.0	0	0	0	0	0	0	0	0	0	
M13	1.7	2.1	3.8	0.8	3.0	429191	0	56	0	404806	194249	197904	242	2	
M14	6.7	0.0	6.7	4.8	1.9	1210473	13479	55070	0	4875209	4491778	383431	59	3	
M15	3.1	0.8	3.8	1.3	2.5	101509	10158	122	10227	261888	141765	118301	41156	247	
M16	3.0	0.0	3.0	1.3	1.7	39780	84640	1860	0	685489	500829	184660	15	2	
M17	1.5	0.1	1.6	0.1	1.5	57533	10480	435	0	83638	48064	35574	20139	194	
M18	0.0	0.0	0.0	0.0	0.0	0	0	0	0	0	0	0	0	0	
M19	6.6	0.0	6.6	4.6	2.0	746284	47347	367	0	4861683	4328802	532881	21	2	
M20	1.1	0.0	1.1	0.1	1.0	32950	611	45	4539	31636	10588	21049	582	4	
M21	2.0	0.0	2.0	1.0	1.0	108000	0	0	0	98100	20640	77460	3	1	
M22	0.0	0.0	0.0	0.0	0.0	0	0	0	0	0	0	0	0	0	
M23	1.4	0.0	1.4	0.0	1.3	40752	177	178	334	87393	49908	37485	15693	137	
M24	1.8	0.0	1.8	0.1	1.7	140220	24886	1544	0	774646	704518	70128	1721	18	
M25	1.2	0.0	1.2	0.1	1.1	60796	15473	187	6	79318	40160	39158	11025	126	
M	1.1	0.6	1.7	0.2	1.5	49026	3699	173	924	66508	33364	32997	539336	2923	

Table 41: Value of key characteristics per enterprise for proprietary and partnership enterprises by activity category

activity category	State: Mizoram														Enterprise type: All	
	Sector: rural															
	Value per enterprise															
	Average no. of workers (0.0)				Fixed Assets (Rs.)				Out-standing loans(Rs.)	Total receipts (Rs.)	Total operating expenses (Rs.)	GVA (Rs.)	no. of enterprises			
male	female	All	hired	non-hired	owned	hired	net addition	estimated					sample			
(2)	(3)	(4)	(5)	(6)	(7)	(8)	(9)	(10)	(11)	(12)	(13)	(14)	(15)			
T1	1.8	0.0	1.8	0.3	1.6	274270	36570	4321	102	531355	403672	125539	14684	121		
T2	1.1	0.0	1.1	0.1	1.0	44158	10651	0	0	402462	306344	96118	47	3		
T3	1.4	0.2	1.6	0.1	1.4	99697	35722	317	2737	1084724	941220	143475	21311	131		
T4	1.3	0.2	1.5	0.1	1.4	80097	12474	284	1531	447084	366182	80850	437117	3042		
T	1.3	0.2	1.5	0.1	1.4	87002	14269	410	1540	478413	393239	85059	473158	3297		
S1	1.1	1.0	2.1	1.8	0.3	1825855	0	99	0	91582	52263	39319	815	12		
S2	1.7	0.2	1.9	0.4	1.5	81103	22764	179	881	174843	118021	56819	37695	512		
S3	1.5	0.0	1.5	0.4	1.1	295813	12446	17462	16374	217944	134677	83260	31347	267		
S4	1.0	0.6	1.6	0.0	1.6	7131	1120	28	0	21870	1015	20854	864	3		
S5	4.0	0.0	4.0	3.0	1.0	503222	285179	0	0	319676	120151	199525	155	4		
S6	1.0	0.0	1.0	0.0	1.0	1380	0	0	0	26574	578	25997	5203	12		
S7	1.7	0.0	1.7	0.3	1.5	179720	34884	2374	636	155300	87672	67628	2220	21		
S8	1.4	4.8	6.2	0.7	5.5	12660	15737	60	159	36802	16039	20763	470	7		
S9	1.0	0.0	1.0	0.0	1.0	85030	1201	50	44	77926	23580	54346	5884	39		
S10	1.2	0.1	1.3	0.1	1.2	257996	4729	0	0	101863	29667	72196	321	9		
S11	1.2	0.0	1.2	0.1	1.2	93346	86426	4758	539	84820	25427	59393	2761	43		
S12	2.1	0.2	2.3	0.8	1.4	280449	26159	7834	12858	111198	33395	77804	15910	175		
S13	3.5	1.7	5.2	4.0	1.2	290404	135582	6768	17693	228984	62615	166369	9593	156		
S14	1.2	0.0	1.2	0.1	1.2	106371	29953	344	0	116089	54291	61798	26677	240		
S15	1.2	0.1	1.2	0.0	1.2	32206	9630	81	375	34581	8320	26260	159561	1438		
S	1.4	0.1	1.5	0.3	1.2	101439	18959	2620	3285	91399	43623	47774	299475	2938		
M+T+S	1.2	0.4	1.6	0.2	1.4	74686	10994	817	1685	220742	165494	55146	1311969	9158		

Table 41: Value of key characteristics per enterprise for proprietary and partnership enterprises by activity category

activity category	State: Tripura														Enterprise type: OAE	
	Sector: rural															
	Value per enterprise															
	Average no. of workers (0.0)				Fixed Assets (Rs.)				net addition		Out-standing loans(Rs.)	Total receipts (Rs.)	Total operating expenses (Rs.)	GVA (Rs.)	no. of enterprises	
male	female	All	hired	non-hired	owned	hired	net addition	(10)	(111)	(12)	(13)	(14)	(15)	estimated	sample	
(2)	(3)	(4)	(5)	(6)	(7)	(8)	(9)	(10)	(111)	(12)	(13)	(14)	(15)			
M1	0.0	0.0	0.0	0.0	0.0	0	0	0	0	0	0	0	0	0	0	
M2	1.2	0.4	1.6	0.0	1.6	86845	2499	2663	106715	56497	50003	121634	505	121634	505	
M3	1.0	1.0	2.0	0.0	2.0	54282	0	0	117899	74564	43336	175	2	175	2	
M4	0.3	1.2	1.5	0.0	1.5	17659	271	3314	12176	1195	10982	23562	44	23562	44	
M5	0.2	1.7	1.9	0.0	1.9	21393	0	91	39234	21202	18032	25027	10	25027	10	
M6	0.4	0.7	1.1	0.0	1.1	35840	179	300	42021	10038	31984	264254	969	264254	969	
M7	1.3	0.5	1.8	0.0	1.8	60973	4	556	139635	54615	85020	2503	9	2503	9	
M8	1.2	0.5	1.7	0.0	1.7	33839	86	492	52425	17138	35282	61122	196	61122	196	
M9	1.0	1.0	2.0	0.0	2.0	22022	592	0	30273	17048	13225	248	2	248	2	
M10	1.1	0.7	1.8	0.0	1.8	161232	0	1978	99531	48087	51443	2545	6	2545	6	
M11	0.0	0.0	0.0	0.0	0.0	0	0	0	0	0	0	0	0	0	0	
M12	0.9	1.0	1.9	0.0	1.9	51574	0	0	26571	1048	25523	387	3	387	3	
M13	0.0	0.0	0.0	0.0	0.0	0	0	0	0	0	0	0	0	0	0	
M14	0.0	0.0	0.0	0.0	0.0	0	0	0	0	0	0	0	0	0	0	
M15	1.7	0.8	2.5	0.5	2.1	64693	176	3721	109322	56452	52871	29241	30	29241	30	
M16	1.0	0.0	1.0	0.0	1.0	41888	0	12242	57372	13345	44027	263	2	263	2	
M17	1.3	0.4	1.7	0.0	1.7	69933	34085	662	120063	61522	58514	16188	65	16188	65	
M18	0.0	0.0	0.0	0.0	0.0	0	0	0	0	0	0	0	0	0	0	
M19	1.0	0.0	1.0	0.0	1.0	251500	0	35000	1684800	1456680	228120	59	1	59	1	
M20	1.5	0.6	2.0	0.0	2.0	18568	2437	0	59217	23072	36145	946	5	946	5	
M21	0.0	0.0	0.0	0.0	0.0	0	0	0	0	0	0	0	0	0	0	
M22	0.0	0.0	0.0	0.0	0.0	0	0	0	0	0	0	0	0	0	0	
M23	1.3	0.0	1.3	0.0	1.3	58569	442	881	129221	62388	66717	24578	77	24578	77	
M24	1.2	0.5	1.6	0.0	1.6	82007	63	8772	433442	324641	108802	5853	21	5853	21	
M25	1.1	0.2	1.3	0.0	1.3	54468	1904	1603	124255	64148	60108	8937	55	8937	55	
M	0.8	0.6	1.4	0.0	1.4	49573	673	1266	70350	30929	39371	587519	2002	587519	2002	

Table 41: Value of key characteristics per enterprise for proprietary and partnership enterprises by activity category

activity category	Sector: rural													State: Tripura		Enterprise type: OAE		
	Value per enterprise													Total receipts (Rs.)	Total operating expenses (Rs.)	GVA (Rs.)	no. of enterprises	
	Average no. of workers (0.0)			Fixed Assets (Rs.)			net addition			Out-standing loans(Rs.)	Total receipts (Rs.)	Total operating expenses (Rs.)	GVA (Rs.)				estimated	sample
male	female	All	hired	non-hired	owned	hired	net addition	(10)	(11)					(12)	(13)	(14)		
(1)	(2)	(3)	(4)	(5)	(6)	(7)	(8)	(9)	(10)	(11)	(12)	(13)	(14)	(15)				
T1	1.1	0.0	1.1	0.0	1.1	39994	78957	156	8754	142512	84478	58034	14633	37				
T2	1.0	0.1	1.0	0.0	1.0	24739	9923	0	5793	754912	657307	97606	14624	22				
T3	1.6	0.1	1.7	0.0	1.7	116579	125	141	3181	1897950	1765921	131088	15548	40				
T4	1.2	0.3	1.5	0.0	1.4	81936	20234	1410	8189	387015	319870	66763	545899	1886				
T	1.2	0.3	1.4	0.0	1.4	80393	20904	1311	8012	429837	360456	69003	590704	1985				
S1	1.0	1.0	2.0	0.0	2.0	443000	0	0	12000	144000	33900	110100	96	1				
S2	1.3	0.3	1.6	0.0	1.6	45583	69949	545	2261	165075	107187	57888	73834	189				
S3	1.1	0.0	1.1	0.0	1.1	147238	4873	6561	25170	176005	101927	74073	145110	542				
S4	1.0	0.0	1.0	0.0	1.0	14000	0	0	0	48864	11568	37296	33	1				
S5	0.0	0.0	0.0	0.0	0.0	0	0	0	0	0	0	0	0	0				
S6	1.8	0.0	1.8	0.0	1.8	255670	23283	0	0	196460	37496	158964	93	2				
S7	1.2	0.1	1.2	0.0	1.2	31004	395	517	10903	55286	31839	23447	19851	47				
S8	0.0	1.4	1.4	0.0	1.4	2092	1781	0	0	7144	1039	6105	1261	9				
S9	1.0	0.0	1.0	0.0	1.0	58977	3087	563	591	103975	53155	50820	11894	31				
S10	1.0	0.0	1.0	0.0	1.0	465117	0	32	0	88501	16014	72486	4894	12				
S11	1.2	0.0	1.2	0.0	1.2	179062	86217	607	6719	121082	40196	80886	7088	28				
S12	1.6	0.0	1.6	0.0	1.6	204927	5080	16894	5343	133987	42887	91100	13192	73				
S13	0.8	0.3	1.1	0.0	1.1	41084	15715	267	72	56309	8327	47982	13133	17				
S14	1.0	0.1	1.1	0.0	1.1	115189	85012	3260	11658	172226	68350	103876	18974	84				
S15	1.0	0.2	1.2	0.0	1.2	43000	15894	603	1258	56619	14298	42321	159136	550				
S	1.1	0.1	1.2	0.0	1.2	89492	23363	2983	9783	119895	61009	58885	468590	1586				
M+T+S	1.0	0.4	1.4	0.0	1.4	71986	16653	1559	6109	213394	157688	55552	1646812	5573				

Table 41: Value of key characteristics per enterprise for proprietary and partnership enterprises by activity category

activity category	State: Tripura															Enterprise type: Estt	
	Value per enterprise															no. of enterprises estimated	sample
	Average no. of workers (0.0)			Fixed Assets (Rs.)			net addition	Out-standing loans(Rs.)	Total receipts (Rs.)	Total operating expenses (Rs.)	GVA (Rs.)	no. of enterprises					
male	female	All	hired	non-hired	owned	hired						(8)	(9)	(10)	(11)	(12)	(13)
(1)	(2)	(3)	(4)	(5)	(6)	(7)	(8)	(9)	(10)	(11)	(12)	(13)	(14)	(15)			
M1	5.0	3.0	8.0	7.0	1.0	2307250	0	0	0	1740000	969300	770700	59	1			
M2	3.1	0.5	3.6	2.2	1.5	521773	9933	16497	408349	2777436	2345748	425803	6029	75			
M3	2.8	0.0	2.8	1.8	1.0	714086	0	20454	373537	431921	272649	159273	96	2			
M4	3.0	0.0	3.0	1.0	2.0	77230	110000	75	98850	1463400	1196928	266472	168	1			
M5	14.2	9.2	23.4	21.4	2.0	8660044	0	3768321	4109722	22570270	17937690	4632580	200	4			
M6	2.7	0.1	2.8	1.7	1.1	202563	117957	689	908	206914	45106	161808	4789	63			
M7	0.0	0.0	0.0	0.0	0.0	0	0	0	0	0	0	0	0	0			
M8	4.4	0.0	4.4	3.3	1.2	716675	84288	512	143592	1404414	948313	446669	3266	25			
M9	16.4	0.3	16.7	14.6	2.1	2857574	600243	153779	53962	6593089	5159932	1273669	284	4			
M10	3.4	0.5	3.8	2.8	1.1	879379	153196	5255	229852	1561883	1049778	495343	1532	8			
M11	19.0	4.0	23.0	22.0	1.0	5699700	20000000	0	872528	14968872	12481080	1995096	3	1			
M12	0.0	0.0	0.0	0.0	0.0	0	0	0	0	0	0	0	0	0			
M13	0.0	0.0	0.0	0.0	0.0	0	0	0	0	0	0	0	0	0			
M14	6.3	0.3	6.6	5.2	1.4	1275811	0	0	39409	2000830	1121315	806072	161	4			
M15	8.3	3.8	12.1	10.0	2.2	391676	1468933	2188	46984	1157937	712288	440456	14315	82			
M16	5.5	1.0	6.6	5.2	1.3	1520767	86473	0	208559	1639654	851899	753357	107	7			
M17	3.8	0.1	3.9	2.5	1.4	224259	244014	3767	5730	590751	302913	286378	4362	33			
M18	0.0	0.0	7.0	6.0	1.0	80062	0	0	0	500652	272352	228300	9	1			
M19	6.7	0.0	6.7	3.5	3.2	1295507	0	10426	0	939390	273982	629661	52	2			
M20	7.9	0.8	8.7	7.5	1.2	2542958	0	0	44340	2565119	1188552	1341763	66	3			
M21	5.2	0.0	5.2	3.0	2.2	1109109	0	8923	566954	1751299	1143277	585922	246	3			
M22	3.0	0.0	3.0	2.0	1.0	675500	0	5000	0	792000	400320	391680	293	1			
M23	3.0	0.0	3.1	1.9	1.2	232850	43147	4944	29797	656288	389459	266829	2190	21			
M24	3.5	0.4	3.9	2.9	1.0	222669	54012	0	6192	318148	52294	265854	684	5			
M25	3.2	0.0	3.2	2.2	1.0	281884	158913	4605	21788	378172	99486	278686	2709	18			
M	5.3	1.5	6.7	5.1	1.6	472472	577866	23673	124340	1315384	910035	399470	41619	364			

Table 41: Value of key characteristics per enterprise for proprietary and partnership enterprises by activity category

activity category	State: Tripura													Enterprise type: Estt										
	Sector: rural											no. of enterprises		GVA (Rs.)	Total operating expenses (Rs.)	Total receipts (Rs.)	Out-standing loans(Rs.)	net addition	Fixed Assets (Rs.)	Average no. of workers (0.0)	non-hired	owned	hired	net addition
	male	female	All	hired	non-hired	owned	hired	net addition	(10)	(111)	(12)	(13)	(14)											
(1)	(2)	(3)	(4)	(5)	(6)	(7)	(8)	(9)	(10)	(111)	(12)	(13)	(14)	(15)										
T1	2.8	0.0	2.8	1.6	1.2	141020	260906	1233	7945	390767	225392	164646	1829	44										
T2	3.5	0.0	3.5	1.6	1.9	88814	123744	0	370990	533455	264769	268667	5176	10										
T3	3.1	0.5	3.6	2.3	1.3	442881	135794	29159	16483	5906413	5614199	285979	3187	34										
T4	2.8	0.2	3.0	1.6	1.3	419773	150682	1594	82191	1595945	1357665	235586	27459	291										
T	2.9	0.2	3.1	1.7	1.4	362687	151074	3691	112725	1756198	1512715	240953	37652	379										
S1	3.2	1.6	4.9	3.5	1.4	1521344	0	36448	212790	497571	151321	338376	787	9										
S2	3.6	0.8	4.4	2.8	1.6	376061	99375	10625	26623	779883	501565	276271	17904	183										
S3	2.5	0.0	2.5	1.4	1.1	445745	2173	14311	109635	390159	222868	167226	23188	146										
S4	0.0	0.0	0.0	0.0	0.0	0	0	0	0	0	0	0	0	0										
S5	9.0	0.0	9.0	7.0	2.0	453800	0	0	0	944400	234960	709440	83	1										
S6	5.6	0.0	5.6	4.4	1.2	548254	226679	529900	0	372469	69955	302240	348	5										
S7	3.9	0.0	4.0	3.0	1.0	163054	838764	18569	35932	335532	90038	245494	611	4										
S8	3.3	9.1	12.4	1.0	11.4	15	6318	0	0	4331	780	3551	41	4										
S9	1.4	0.6	2.0	1.0	1.0	213355	72258	0	0	194228	43366	150862	25	2										
S10	5.5	0.0	5.5	2.8	2.7	93942	0	0	41390	1148980	725990	422989	174	2										
S11	2.0	0.1	2.1	1.1	1.0	199305	111961	0	1533	186211	43722	142489	229	8										
S12	3.1	0.0	3.1	1.6	1.5	548984	45546	40797	6443	248926	102565	146360	6691	52										
S13	5.0	2.6	7.6	5.6	2.0	755816	722269	173466	99600	576058	187148	388910	3515	31										
S14	1.8	0.9	2.7	1.6	1.1	549013	75378	1419	63798	450389	158445	291944	4105	46										
S15	5.0	0.1	5.1	3.5	1.7	103576	132891	2932	4446	250210	38284	211841	5557	85										
S	3.3	0.5	3.7	2.3	1.4	439796	100224	26102	61583	489924	264159	225055	63259	578										
M+T+S	3.7	0.7	4.4	3.0	1.5	428968	253130	19472	93418	1065467	782582	280184	142530	1321										

Table 41: Value of key characteristics per enterprise for proprietary and partnership enterprises by activity category

activity category	State: Tripura															Enterprise type: All
	Sector: rural															
	Value per enterprise															
	Average no. of workers (0.0)					Fixed Assets (Rs.)			net addition	Out-standing loans(Rs.)	Total receipts (Rs.)	Total operating expenses (Rs.)	GVA (Rs.)	no. of enterprises		
	male	female	All	hired	non-hired	owned	hired	(8)						(9)	(10)	(11)
(1)	(2)	(3)	(4)	(5)	(6)	(7)	(8)	(9)	(10)	(11)	(12)	(13)	(14)	(15)		
M1	5.0	3.0	8.0	7.0	1.0	2307250	0	0	0	1740000	969300	770700	59	1		
M2	1.3	0.4	1.7	0.1	1.6	107384	10321	3160	21821	232837	164605	67750	127662	580		
M3	1.6	0.6	2.3	0.6	1.6	287318	0	7224	131929	228809	144525	84283	271	4		
M4	0.4	1.2	1.5	0.0	1.5	18081	1049	1	3992	22469	9675	12794	23730	45		
M5	0.3	1.7	2.1	0.2	1.9	89713	0	29802	32593	217424	162898	54526	25226	14		
M6	0.5	0.7	1.1	0.0	1.1	38807	7956	188	311	44956	10662	34294	269043	1032		
M7	1.3	0.5	1.8	0.0	1.8	60973	752	4	556	139635	54615	85020	2503	9		
M8	1.3	0.5	1.8	0.2	1.6	68479	5867	108	7751	121011	64376	56151	64389	221		
M9	9.2	0.6	9.8	7.8	2.1	1538048	320919	82493	28851	3539079	2766688	687121	532	6		
M10	2.0	0.6	2.6	1.0	1.5	431054	57559	1974	87595	648965	424442	218225	4077	14		
M11	19.0	4.0	23.0	22.0	1.0	5699700	20000000	0	872528	14968872	12481080	1995096	3	1		
M12	0.9	1.0	1.9	0.0	1.9	51574	0	0	0	26571	1048	25523	387	3		
M13	0.0	0.0	0.0	0.0	0.0	0	0	0	0	0	0	0	0	0		
M14	6.3	0.3	6.6	5.2	1.4	1275811	0	0	39409	2000830	1121315	806072	161	4		
M15	3.9	1.8	5.7	3.6	2.1	172160	482901	719	17940	453963	272000	180255	43556	112		
M16	2.3	0.3	2.6	1.5	1.1	469267	24990	0	68975	514633	255677	249015	370	9		
M17	1.8	0.3	2.1	0.5	1.6	102690	78645	1321	2310	219972	112760	106881	20550	98		
M18	0.0	7.0	7.0	6.0	1.0	80062	0	0	0	500652	272352	228300	9	1		
M19	3.7	0.0	3.7	1.6	2.0	740173	0	4880	18617	1335893	903089	416071	110	3		
M20	1.9	0.6	2.5	0.5	2.0	183230	2278	0	2892	222674	99095	121309	1012	8		
M21	5.2	0.0	5.2	3.0	2.2	1109109	0	8923	566954	1751299	1143277	585922	246	3		
M22	3.0	0.0	3.0	2.0	1.0	675500	0	5000	0	792000	400320	391680	293	1		
M23	1.5	0.0	1.5	0.2	1.3	72827	8525	810	3246	172339	89145	83088	26768	98		
M24	1.4	0.5	1.9	0.3	1.6	96733	52435	57	8502	421372	296129	125243	6537	26		
M25	1.6	0.2	1.7	0.5	1.2	107363	52973	2532	6298	183314	72367	110947	11646	73		
M	1.1	0.7	1.8	0.4	1.4	77549	44791	2195	9408	152713	89085	63192	629138	2366		

Table 41: Value of key characteristics per enterprise for proprietary and partnership enterprises by activity category

activity category	State: Tripura															Enterprise type: All	
	Sector: rural										Value per enterprise					no. of enterprises	
	Average no. of workers (0.0)			Fixed Assets (Rs.)			Out-standing loans(Rs.)				Total receipts (Rs.)	Total operating expenses (Rs.)	GVA (Rs.)	estimated	sample		
male	female	All	hired	non-hired	owned	hired	net addition	(10)	(111)	(12)	(13)	(14)	(15)				
(2)	(3)	(4)	(5)	(6)	(7)	(8)	(9)	(10)	(11)	(12)	(13)	(14)	(15)				
T1	1.2	0.0	1.3	0.2	1.1	51220	99176	276	8664	170099	100137	69881	16462	81			
T2	1.6	0.0	1.7	0.4	1.3	41489	39678	0	101264	697019	554688	142325	19800	32			
T3	1.8	0.2	2.0	0.4	1.6	172087	23204	5077	5444	2579834	2420556	157437	18736	74			
T4	1.2	0.3	1.5	0.1	1.4	98115	26482	1419	11733	444912	369572	74848	573358	2177			
T	1.3	0.3	1.5	0.1	1.4	97308	28704	1453	14287	509313	429500	79307	628355	2364			
S1	3.0	1.6	4.5	3.1	1.5	1403867	0	32477	190916	459052	138529	313507	883	10			
S2	1.8	0.4	2.2	0.5	1.6	110081	75692	2512	7015	285064	184156	100509	91738	372			
S3	1.3	0.0	1.3	0.2	1.1	188367	4501	7629	36807	205511	118590	86908	168298	688			
S4	1.0	0.0	1.0	0.0	1.0	14000	0	0	0	48864	11568	37296	33	1			
S5	9.0	0.0	9.0	7.0	2.0	453800	0	0	0	944400	234960	709440	83	1			
S6	4.8	0.0	4.8	3.5	1.4	486383	183669	417847	0	335250	63091	271943	441	7			
S7	1.2	0.1	1.3	0.1	1.2	34949	25438	1057	11651	63657	33577	30080	20462	51			
S8	0.1	1.6	1.7	0.0	1.7	2026	1925	0	0	7055	1031	6024	1302	13			
S9	1.0	0.0	1.0	0.0	1.0	59300	3232	562	590	104164	53135	51029	11919	33			
S10	1.2	0.0	1.2	0.1	1.1	452394	0	31	1419	124852	40351	84501	5068	14			
S11	1.2	0.0	1.2	0.0	1.2	179695	87022	588	6557	123120	40306	82814	7317	36			
S12	2.1	0.0	2.1	0.6	1.6	320708	18698	24938	5713	172666	62970	109696	19883	125			
S13	1.7	0.8	2.5	1.2	1.3	191978	164883	36833	21084	166039	46080	119959	16648	48			
S14	1.1	0.3	1.4	0.3	1.1	192358	83298	2932	20933	221706	84376	137329	23080	130			
S15	1.2	0.2	1.3	0.1	1.2	45044	19842	681	1365	63152	15107	48042	164693	635			
S	1.4	0.2	1.5	0.3	1.2	131158	32505	5733	15944	163907	85172	78650	531849	2164			
M+T+S	1.2	0.4	1.6	0.2	1.4	100422	35490	2986	13064	281266	207464	73445	1789342	6894			

Table 41: Value of key characteristics per enterprise for proprietary and partnership enterprises by activity category

activity category	State: Meghalaya															Enterprise type: OAE
	Sector: rural										Value per enterprise					
	Average no. of workers (0.0)			Fixed Assets (Rs.)			Out-standing loans(Rs.)				Total receipts (Rs.)	Total operating expenses (Rs.)	GVA (Rs.)	no. of enterprises		
male	female	All	hired	non-hired	owned	hired	net addition	Out-standing loans(Rs.)	Total receipts (Rs.)	Total operating expenses (Rs.)	GVA (Rs.)	estimated	sample			
(2)	(3)	(4)	(5)	(6)	(7)	(8)	(9)	(10)	(11)	(12)	(13)	(14)	(15)			
M1	0.0	0.0	0.0	0.0	0.0	0	0	0	0	0	0	0	0	0		
M2	1.6	0.4	2.0	0.0	2.0	107664	679	45	81	276506	207182	856	21	0		
M3	0.7	1.2	1.8	0.0	1.8	59391	0	0	0	65394	30730	145	11	0		
M4	0.1	0.9	1.0	0.0	1.0	46216	0	0	0	190804	126013	14	2	0		
M5	0.2	1.1	1.3	0.0	1.3	46373	61	14	353	60426	37256	21450	300	0		
M6	0.2	0.9	1.2	0.0	1.2	47916	4556	6	217	65648	33493	2646	49	0		
M7	0.0	0.0	0.0	0.0	0.0	0	0	0	0	0	0	0	0	0		
M8	1.7	0.0	1.7	0.0	1.7	73971	0	0	0	384146	271855	1858	22	0		
M9	0.0	0.0	0.0	0.0	0.0	0	0	0	0	0	0	0	0	0		
M10	0.0	2.0	2.0	0.0	2.0	78500	0	0	0	98400	57600	40800	12	1		
M11	0.0	0.0	0.0	0.0	0.0	0	0	0	0	0	0	0	0	0		
M12	0.0	0.0	0.0	0.0	0.0	0	0	0	0	0	0	0	0	0		
M13	0.0	0.0	0.0	0.0	0.0	0	0	0	0	0	0	0	0	0		
M14	0.0	0.0	0.0	0.0	0.0	0	0	0	0	0	0	0	0	0		
M15	0.0	0.0	0.0	0.0	0.0	0	0	0	0	0	0	0	0	0		
M16	0.0	0.0	0.0	0.0	0.0	0	0	0	0	0	0	0	0	0		
M17	2.2	0.1	2.3	0.0	2.3	61248	0	0	7860	114804	49624	65180	6	0		
M18	0.0	0.0	0.0	0.0	0.0	0	0	0	0	0	0	134	0	0		
M19	2.0	0.0	2.0	0.0	2.0	45700	0	0	0	8600	3400	5200	1	0		
M20	0.0	0.0	0.0	0.0	0.0	0	0	0	0	0	0	43	0	0		
M21	0.0	0.0	0.0	0.0	0.0	0	0	0	0	0	0	0	0	0		
M22	0.0	0.0	0.0	0.0	0.0	0	0	0	0	0	0	0	0	0		
M23	2.3	0.0	2.3	0.0	2.3	68521	12898	1446	8281	366059	232694	283	16	0		
M24	1.8	0.0	1.8	0.2	1.6	62276	1244	0	1009	234102	166717	238	7	0		
M25	0.0	0.0	0.0	0.0	0.0	0	0	0	0	0	0	0	0	0		
M	0.4	1.0	1.4	0.0	1.4	50784	646	27	428	94244	61034	33185	436	0		

Table 41: Value of key characteristics per enterprise for proprietary and partnership enterprises by activity category

activity category	State: Meghalaya														Enterprise type: OAE	
	Sector: rural														no. of enterprises	
	Value per enterprise														Total operating expenses (Rs.)	GVA (Rs.)
	Average no. of workers (0.0)			Fixed Assets (Rs.)			Out-standing loans(Rs.)	Total receipts (Rs.)	Total operating expenses (Rs.)	GVA (Rs.)	estimated	sample				
male	female	All	hired	non-hired	owned	hired							net addition	(11)	(12)	(13)
(2)	(3)	(4)	(5)	(6)	(7)	(8)	(9)	(10)	(11)	(12)	(13)	(14)	(15)			
T1	1.0	0.0	1.0	0.0	1.0	102689	0	0	0	176170	97468	78702	134	5		
T2	1.0	0.0	1.0	0.0	1.0	45000	0	0	0	1785000	1691900	93100	3	1		
T3	2.4	0.1	2.5	0.1	2.4	61656	0	0	0	390039	265151	124889	2262	7		
T4	0.6	0.8	1.5	0.0	1.5	45727	13969	6	766	306739	243450	63242	27391	511		
T	0.8	0.8	1.5	0.0	1.5	47192	12844	5	704	312612	244575	67994	29789	524		
S1	0.0	0.0	0.0	0.0	0.0	0	0	0	0	0	0	0	0	0		
S2	0.7	1.1	1.8	0.0	1.8	52662	12767	87	225	162111	112883	49228	2937	122		
S3	1.0	0.0	1.0	0.0	1.0	145582	2162	64	138	170359	92882	77458	5274	143		
S4	0.0	0.0	0.0	0.0	0.0	0	0	0	0	0	0	0	0	0		
S5	0.0	0.0	0.0	0.0	0.0	0	0	0	0	0	0	0	0	0		
S6	0.0	0.0	0.0	0.0	0.0	0	0	0	0	0	0	0	0	0		
S7	1.1	1.0	2.0	0.0	2.0	48881	143577	0	0	161400	25393	136006	839	4		
S8	3.0	0.0	3.0	0.0	3.0	70000	0	0	0	312000	45600	266400	6	1		
S9	0.0	0.0	0.0	0.0	0.0	0	0	0	0	0	0	0	0	0		
S10	0.0	0.0	0.0	0.0	0.0	0	0	0	0	0	0	0	0	0		
S11	3.0	0.0	3.0	0.0	3.0	130333	0	0	0	72400	23400	49000	5	3		
S12	1.3	0.0	1.3	0.0	1.3	185795	51896	0	0	86503	24834	61669	118	10		
S13	0.8	0.2	1.0	0.0	1.0	74337	0	45	0	66409	7004	59406	2427	79		
S14	0.0	0.0	0.0	0.0	0.0	0	0	0	0	0	0	0	0	0		
S15	1.0	0.0	1.0	0.0	1.0	9965	52727	0	0	59341	9875	49467	2028	42		
S	0.9	0.3	1.3	0.0	1.3	87066	20711	52	102	132322	64769	67545	13632	404		
M+T+S	0.6	0.8	1.4	0.0	1.4	56236	9604	23	481	193035	138649	54357	71100	1364		

Table 41: Value of key characteristics per enterprise for proprietary and partnership enterprises by activity category

activity category	State: Meghalaya														Enterprise type: Estt
	Sector: rural										Sector: urban				
	Value per enterprise														
Average no. of workers (0.0)		Fixed Assets (Rs.)				Out-standing loans(Rs.)		Total receipts (Rs.)	Total operating expenses (Rs.)	GVA (Rs.)	no. of enterprises				
male	female	All	hired	non-hired	owned	hired	net addition	(10)	(111)	(12)	(13)	estimated	sample		
(2)	(3)	(4)	(5)	(6)	(7)	(8)	(9)	(10)	(111)	(12)	(13)	(14)	(15)		
M1	0.0	0.0	0.0	0.0	0.0	0	0	0	0	0	0	0	0		
M2	3.7	1.3	5.0	3.6	1.4	357552	53	0	782780	549390	233391	343	16		
M3	0.0	0.0	0.0	0.0	0.0	0	0	0	0	0	0	0	0		
M4	0.0	0.0	0.0	0.0	0.0	0	0	0	0	0	0	0	0		
M5	0.6	2.8	3.4	2.1	1.3	103207	126	0	260651	122820	137831	14	4		
M6	2.7	0.6	3.3	1.9	1.4	111770	0	0	735288	536130	199159	112	7		
M7	0.0	0.0	0.0	0.0	0.0	0	0	0	0	0	0	0	0		
M8	2.8	0.1	3.0	1.8	1.1	374266	9487	0	869875	610442	259433	111	6		
M9	0.0	0.0	0.0	0.0	0.0	0	0	0	0	0	0	0	0		
M10	0.0	0.0	0.0	0.0	0.0	0	0	0	0	0	0	0	0		
M11	0.0	0.0	0.0	0.0	0.0	0	0	0	0	0	0	0	0		
M12	0.0	0.0	0.0	0.0	0.0	0	0	0	0	0	0	0	0		
M13	0.0	0.0	0.0	0.0	0.0	0	0	0	0	0	0	0	0		
M14	0.0	0.0	0.0	0.0	0.0	0	0	0	0	0	0	0	0		
M15	47.0	141.0	188.0	187.0	1.0	39700000	0	0	33888000	12430200	21457800	2	1		
M16	0.0	0.0	0.0	0.0	0.0	0	0	0	0	0	0	0	0		
M17	2.9	0.0	2.9	1.4	1.4	137502	0	0	438387	291140	147247	17	3		
M18	0.0	0.0	0.0	0.0	0.0	0	0	0	0	0	0	0	0		
M19	0.0	0.0	0.0	0.0	0.0	0	0	0	0	0	0	0	0		
M20	0.0	0.0	0.0	0.0	0.0	0	0	0	0	0	0	0	0		
M21	0.0	0.0	0.0	0.0	0.0	0	0	0	0	0	0	0	0		
M22	0.0	0.0	0.0	0.0	0.0	0	0	0	0	0	0	0	0		
M23	3.2	0.4	3.6	2.2	1.4	136982	12646	0	1077992	813526	264467	199	14		
M24	2.8	0.6	3.4	2.3	1.0	122563	284	0	944502	745613	198889	87	6		
M25	0.0	0.0	0.0	0.0	0.0	0	0	0	0	0	0	0	0		
M	3.3	1.1	4.4	3.1	1.3	351027	7538	50	941373	652933	288440	887	57		

Table 41: Value of key characteristics per enterprise for proprietary and partnership enterprises by activity category

activity category	State: Meghalaya															Enterprise type: Estt	
	Sector: rural										Value per enterprise					no. of enterprises	
	Average no. of workers (0.0)			Fixed Assets (Rs.)			Out-standing loans(Rs.)				Total receipts (Rs.)	Total operating expenses (Rs.)	GVA (Rs.)	estimated	sample		
male	female	All	hired	non-hired	owned	hired	net addition	(10)	(111)	(12)	(13)	(14)	(15)				
(2)	(3)	(4)	(5)	(6)	(7)	(8)	(9)	(10)	(11)	(12)	(13)	(14)	(15)				
T1	2.5	0.5	3.0	1.5	1.5	142093	40629	0	194877	31238	163639	43	4				
T2	3.0	0.0	3.0	2.0	1.0	29500	0	0	1022400	789600	232800	17	1				
T3	3.0	0.0	3.0	2.0	1.0	7172	0	0	1532612	1340778	191834	22	2				
T4	2.1	0.1	2.3	1.2	1.1	42320	95776	0	1554005	1238095	315911	547	46				
T	2.2	0.2	2.4	1.3	1.1	47574	86151	0	1446258	1147226	299033	629	53				
S1	2.3	0.1	2.4	1.4	1.0	200000	764706	0	430659	162678	267981	13	5				
S2	2.3	2.0	4.3	2.5	1.8	135180	26082	0	634542	438118	196424	180	22				
S3	2.5	0.0	2.5	1.1	1.4	285319	0	512	419289	246467	172822	387	30				
S4	0.0	0.0	0.0	0.0	0.0	0	0	0	0	0	0	0	0				
S5	0.0	0.0	0.0	0.0	0.0	0	0	0	0	0	0	0	0				
S6	0.0	0.0	0.0	0.0	0.0	0	0	0	0	0	0	0	0				
S7	3.8	0.4	4.2	2.1	2.2	745093	186473	2027	4573680	4321599	252081	23	6				
S8	0.0	0.0	0.0	0.0	0.0	0	0	0	0	0	0	0	0				
S9	0.0	0.0	0.0	0.0	0.0	0	0	0	0	0	0	0	0				
S10	0.0	0.0	0.0	0.0	0.0	0	0	0	0	0	0	0	0				
S11	0.0	0.0	0.0	0.0	0.0	0	0	0	0	0	0	0	0				
S12	0.0	0.0	0.0	0.0	0.0	0	0	0	0	0	0	0	0				
S13	12.2	9.1	21.3	19.4	1.9	2048236	0	2230	1396559	219049	1177510	162	19				
S14	6.0	8.0	14.0	13.0	1.0	3850000	0	400000	930000	100176	829824	6	1				
S15	2.7	0.0	2.7	1.7	1.0	99130	25948	0	630543	341278	289266	38	3				
S	4.5	2.3	6.8	5.2	1.6	635937	24356	3933	794392	400943	393449	808	86				
M+T+S	3.4	1.3	4.7	3.4	1.3	368055	34655	1388	1026821	698984	327837	2323	196				

Table 41: Value of key characteristics per enterprise for proprietary and partnership enterprises by activity category

activity category	State: Meghalaya														Enterprise type: All
	Sector: rural														
	Value per enterprise														
Average no. of workers (0.0)		Fixed Assets (Rs.)				Out-standing loans(Rs.)	Total receipts (Rs.)	Total operating expenses (Rs.)	GVA (Rs.)	no. of enterprises					
male	female	All	hired	non-hired	owned					hired	net addition	estimated	sample		
(2)	(3)	(4)	(5)	(6)	(7)	(8)	(9)	(10)	(11)	(12)	(13)	(14)	(15)		
M1	0.0	0.0	0.0	0.0	0.0	0	0	0	0	0	0	0	0		
M2	2.2	0.7	2.9	1.0	1.8	179226	484	47	58	421491	305182	116233	1199	37	
M3	0.7	1.2	1.8	0.0	1.8	59391	0	0	0	65394	30730	34663	145	11	
M4	0.1	0.9	1.0	0.0	1.0	46216	0	0	0	190804	126013	64791	14	2	
M5	0.2	1.1	1.3	0.0	1.3	46411	61	14	353	60562	37314	23248	21465	304	
M6	0.3	0.9	1.3	0.1	1.2	50519	5500	6	208	92941	53979	38961	2759	56	
M7	0.0	0.0	0.0	0.0	0.0	0	0	0	0	0	0	0	0	0	
M8	1.7	0.0	1.8	0.1	1.7	90934	536	0	0	411584	290981	120602	1969	28	
M9	0.0	0.0	0.0	0.0	0.0	0	0	0	0	0	0	0	0	0	
M10	0.0	2.0	2.0	0.0	2.0	78500	0	0	0	98400	57600	40800	12	1	
M11	0.0	0.0	0.0	0.0	0.0	0	0	0	0	0	0	0	0	0	
M12	0.0	0.0	0.0	0.0	0.0	0	0	0	0	0	0	0	0	0	
M13	0.0	0.0	0.0	0.0	0.0	0	0	0	0	0	0	0	0	0	
M14	0.0	0.0	0.0	0.0	0.0	0	0	0	0	0	0	0	0	0	
M15	47.0	141.0	188.0	187.0	1.0	39700000	0	0	0	33888000	12430200	21457800	2	1	
M16	0.0	0.0	0.0	0.0	0.0	0	0	0	0	0	0	0	0	0	
M17	2.2	0.1	2.3	0.2	2.2	69960	0	0	6962	151775	77219	74557	152	9	
M18	0.0	0.0	0.0	0.0	0.0	0	0	0	0	0	0	0	0	0	
M19	2.0	0.0	2.0	0.0	2.0	45700	0	0	0	8600	3400	5200	43	1	
M20	0.0	0.0	0.0	0.0	0.0	0	0	0	0	0	0	0	0	0	
M21	0.0	0.0	0.0	0.0	0.0	0	0	0	0	0	0	0	0	0	
M22	0.0	0.0	0.0	0.0	0.0	0	0	0	0	0	0	0	0	0	
M23	2.7	0.1	2.8	0.9	1.9	96767	12794	849	5746	659786	472332	186258	481	30	
M24	2.1	0.2	2.2	0.8	1.4	78356	912	76	740	423585	321124	102461	325	13	
M25	0.0	0.0	0.0	0.0	0.0	0	0	0	0	0	0	0	0	0	
M	0.5	1.0	1.5	0.1	1.4	60102	860	28	430	120536	79405	41108	28565	493	

Table 41: Value of key characteristics per enterprise for proprietary and partnership enterprises by activity category

activity category	State: Meghalaya														Enterprise type: All			
	Sector: rural										Sector: urban				no. of enterprises			
	Value per enterprise																	
Average no. of workers (0.0)														Total receipts (Rs.)	Total operating expenses (Rs.)	GVA (Rs.)	estimated	sample
male	female	All	hired	non-hired	owned	hired	net addition	Out-standing loans(Rs.)	Fixed Assets (Rs.)									
(2)	(3)	(4)	(5)	(6)	(7)	(8)	(9)	(10)	(11)	(12)	(13)	(14)	(15)					
T1	1.4	0.1	1.5	0.4	1.1	112254	9863	0	180711	81391	99321	177	9					
T2	2.7	0.0	2.7	1.7	1.0	31646	0	0	1127961	914499	213462	20	2					
T3	2.4	0.1	2.5	0.1	2.4	61141	0	0	400824	275303	125521	2283	9					
T4	0.6	0.8	1.5	0.0	1.4	45661	15571	6	331167	262930	68190	27938	557					
T	0.8	0.8	1.6	0.0	1.5	47200	14359	5	336037	263226	72768	30417	577					
S1	2.3	0.1	2.4	1.4	1.0	200000	764706	0	430659	162678	267981	13	5					
S2	0.8	1.2	2.0	0.1	1.8	57428	13536	82	189399	131669	57730	3117	144					
S3	1.1	0.0	1.1	0.1	1.0	155134	2015	95	187375	103380	83977	5660	173					
S4	0.0	0.0	0.0	0.0	0.0	0	0	0	0	0	0	0	0					
S5	0.0	0.0	0.0	0.0	0.0	0	0	0	0	0	0	0	0					
S6	0.0	0.0	0.0	0.0	0.0	0	0	0	0	0	0	0	0					
S7	1.1	1.0	2.1	0.1	2.0	67367	144716	54	278554	139466	139088	862	10					
S8	3.0	0.0	3.0	0.0	3.0	70000	0	0	312000	45600	266400	6	1					
S9	0.0	0.0	0.0	0.0	0.0	0	0	0	0	0	0	0	0					
S10	0.0	0.0	0.0	0.0	0.0	0	0	0	0	0	0	0	0					
S11	3.0	0.0	3.0	0.0	3.0	130333	0	0	72400	23400	49000	5	3					
S12	1.3	0.0	1.3	0.0	1.3	185795	51896	0	86503	24834	61669	118	10					
S13	1.5	0.8	2.3	1.2	1.1	197636	0	182	149496	20249	129247	2589	98					
S14	6.0	8.0	14.0	13.0	1.0	3850000	0	400000	930000	100176	829824	6	1					
S15	1.1	0.0	1.1	0.0	1.0	11587	52240	0	69734	15904	53829	2065	45					
S	1.1	0.5	1.6	0.3	1.3	117788	20915	269	169380	83586	85787	14440	490					
M+T+S	0.7	0.8	1.5	0.1	1.4	66103	10397	66	219418	156379	63011	73423	1560					

Table 41: Value of key characteristics per enterprise for proprietary and partnership enterprises by activity category

activity category	State: Assam															Enterprise type: OAE
	Value per enterprise															
	Average no. of workers (0.0)			Fixed Assets (Rs.)			Out-standing loans(Rs.)	Total receipts (Rs.)	Total operating expenses (Rs.)	GVA (Rs.)	no. of enterprises					
male	female	All	hired	non-hired	owned	hired					net addition	estimated	sample			
(1)	(2)	(3)	(4)	(5)	(6)	(7)	(8)	(9)	(10)	(11)	(12)	(13)	(14)	(15)		
M1	0.0	0.0	0.0	0.0	0.0	0	0	0	0	0	0	0	0	0		
M2	1.2	0.4	1.7	0.3	1.4	56927	0	0	0	143149	91171	51954	928	18		
M3	1.0	1.0	2.0	0.0	2.0	16414	0	0	0	99472	50615	48857	5445	18		
M4	0.0	0.0	0.0	0.0	0.0	0	0	0	0	0	0	0	0	0		
M5	0.2	0.8	1.0	0.0	1.0	23334	4476	0	0	196912	107585	89327	595	7		
M6	0.4	0.8	1.2	0.0	1.2	39409	2813	0	0	91690	27628	64062	901	21		
M7	0.0	0.0	0.0	0.0	0.0	0	0	0	0	0	0	0	0	0		
M8	1.1	0.2	1.3	0.0	1.3	20425	0	19	0	82241	38241	43762	5020	62		
M9	0.0	0.0	0.0	0.0	0.0	0	0	0	0	0	0	0	0	0		
M10	0.0	0.0	0.0	0.0	0.0	0	0	0	0	0	0	0	0	0		
M11	0.0	0.0	0.0	0.0	0.0	0	0	0	0	0	0	0	0	0		
M12	0.0	0.0	0.0	0.0	0.0	0	0	0	0	0	0	0	0	0		
M13	0.9	0.1	1.1	0.0	1.1	24585	0	49	0	129352	65947	63405	153	11		
M14	0.0	0.0	0.0	0.0	0.0	0	0	0	0	0	0	0	0	0		
M15	0.0	0.0	0.0	0.0	0.0	0	0	0	0	0	0	0	0	0		
M16	0.0	0.0	0.0	0.0	0.0	0	0	0	0	0	0	0	0	0		
M17	1.0	0.0	1.0	0.0	1.0	17457	468	0	0	169771	105047	64724	283	5		
M18	0.0	0.0	0.0	0.0	0.0	0	0	0	0	0	0	0	0	0		
M19	0.0	0.0	0.0	0.0	0.0	0	0	0	0	0	0	0	0	0		
M20	0.0	0.0	0.0	0.0	0.0	0	0	0	0	0	0	0	0	0		
M21	0.0	0.0	0.0	0.0	0.0	0	0	0	0	0	0	0	0	0		
M22	0.0	0.0	0.0	0.0	0.0	0	0	0	0	0	0	0	0	0		
M23	2.5	0.0	2.5	0.0	2.5	52942	0	0	0	109605	60149	49456	414	8		
M24	1.0	0.0	1.0	0.0	1.0	28000	260000	0	0	495000	355800	139200	2	1		
M25	0.0	0.0	0.0	0.0	0.0	0	0	0	0	0	0	0	0	0		
M	1.0	0.6	1.6	0.0	1.6	23639	430	8	0	101986	51422	50475	13741	151		

Table 41: Value of key characteristics per enterprise for proprietary and partnership enterprises by activity category

activity category	Sector: rural													Enterprise type: OAE	
	State: Assam													no. of enterprises estimated	sample
	Value per enterprise														
Average no. of workers (0.0)				Fixed Assets (Rs.)			net addition	Out-standing loans(Rs.)	Total receipts (Rs.)	Total operating expenses (Rs.)	GVA (Rs.)	no. of enterprises			
male	female	All	hired	non-hired	owned	hired						(9)	(10)	(11)	(12)
(2)	(3)	(4)	(5)	(6)	(7)	(8)	(9)	(10)	(11)	(12)	(13)	(14)	(15)		
T1	0.0	0.0	0.0	0.0	0.0	0	0	0	0	0	0	0	0	0	
T2	0.7	0.3	1.0	0.0	1.0	4289	0	0	91469	23638	67831	109	4		
T3	1.4	0.4	1.9	0.2	1.6	109297	2994	0	841574	614768	226806	167	7		
T4	0.6	0.6	1.3	0.0	1.2	30156	6150	113	286374	233100	53234	28709	295		
T	0.6	0.6	1.3	0.0	1.2	30513	6109	111	288828	234503	54286	28985	306		
S1	0.0	0.0	0.0	0.0	0.0	0	0	0	0	0	0	0	0	0	
S2	0.7	1.1	1.8	0.0	1.8	32292	3341	8	171669	127848	43821	6584	67		
S3	1.2	0.0	1.2	0.0	1.2	287862	0	93	273553	169562	102204	5543	72		
S4	0.0	0.0	0.0	0.0	0.0	0	0	0	0	0	0	0	0		
S5	0.0	0.0	0.0	0.0	0.0	0	0	0	0	0	0	0	0		
S6	0.0	0.0	0.0	0.0	0.0	0	0	0	0	0	0	0	0		
S7	1.0	0.0	1.0	0.0	1.0	90189	260	0	44905	34384	10521	250	4		
S8	0.0	0.0	0.0	0.0	0.0	0	0	0	0	0	0	0	0		
S9	0.0	0.0	0.0	0.0	0.0	0	0	0	0	0	0	0	0		
S10	0.3	0.7	1.0	0.0	1.0	499139	0	0	71504	7041	64463	293	7		
S11	0.0	0.0	0.0	0.0	0.0	0	0	0	0	0	0	0	0		
S12	1.0	0.0	1.0	0.0	1.0	30665	641	0	19616	3049	16566	101	2		
S13	0.6	0.4	1.0	0.0	1.0	23734	0	0	26189	1598	24591	2329	30		
S14	0.6	0.4	1.0	0.0	1.0	51556	0	0	52853	18120	34733	797	4		
S15	0.6	0.5	1.1	0.0	1.1	10448	10904	28	115011	74742	39437	3095	44		
S	0.8	0.6	1.4	0.0	1.4	111044	2942	35	165324	107524	57143	18992	230		
M+T+S	0.8	0.6	1.4	0.0	1.4	53764	3870	65	209224	154667	54317	61718	687		

Table 41: Value of key characteristics per enterprise for proprietary and partnership enterprises by activity category

activity category	State: Assam														Enterprise type: Estt	
	Sector: rural														no. of enterprises	
	Value per enterprise														estimated	sample
Average no. of workers (0.0)			Fixed Assets (Rs.)				Out-standing loans(Rs.)	Total receipts (Rs.)	Total operating expenses (Rs.)	GVA (Rs.)	no. of enterprises					
male	female	All	hired	non-hired	owned	hired					net addition	(11)	(12)	(13)	(14)	(15)
(2)	(3)	(4)	(5)	(6)	(7)	(8)	(9)	(10)	(11)	(12)	(13)	(14)	(15)			
M1	0.0	0.0	0.0	0.0	0.0	0	0	0	0	0	0	0	0	0		
M2	2.1	1.0	3.2	1.2	1.9	68150	0	50	413436	296643	113932	220	15			
M3	2.0	0.5	2.5	1.5	1.0	19400	0	0	88140	56280	31860	160	2			
M4	0.0	0.0	0.0	0.0	0.0	0	0	0	0	0	0	0	0	0		
M5	0.3	2.1	2.4	1.4	1.0	48469	0	1548	321269	159329	161428	805	6	6		
M6	1.1	1.0	2.1	1.1	1.0	45614	44778	214	194571	81950	112621	986	20			
M7	0.0	0.0	0.0	0.0	0.0	0	0	0	0	0	0	0	0	0		
M8	2.4	0.5	2.9	1.6	1.3	70090	5129	211	322197	217891	102793	919	22			
M9	0.0	0.0	0.0	0.0	0.0	0	0	0	0	0	0	0	0	0		
M10	0.0	0.0	0.0	0.0	0.0	0	0	0	0	0	0	0	0	0		
M11	0.0	0.0	0.0	0.0	0.0	0	0	0	0	0	0	0	0	0		
M12	0.0	0.0	0.0	0.0	0.0	0	0	0	0	0	0	0	0	0		
M13	0.0	0.0	0.0	0.0	0.0	0	0	0	0	0	0	0	0	0		
M14	3.0	0.0	3.0	2.0	1.0	270000	245000	0	2268000	1801200	466800	63	1	6		
M15	8.1	2.8	10.9	9.9	1.0	632019	0	80305	2320409	1608606	711802	273	6	6		
M16	0.0	0.0	0.0	0.0	0.0	0	0	0	0	0	0	0	0	0		
M17	3.0	0.0	3.0	2.0	1.0	6000	135000	0	1494000	1102800	391200	3	2	2		
M18	0.0	0.0	0.0	0.0	0.0	0	0	0	0	0	0	0	0	0		
M19	0.0	0.0	0.0	0.0	0.0	0	0	0	0	0	0	0	0	0		
M20	0.0	0.0	0.0	0.0	0.0	0	0	0	0	0	0	0	0	0		
M21	0.0	0.0	0.0	0.0	0.0	0	0	0	0	0	0	0	0	0		
M22	0.0	0.0	0.0	0.0	0.0	0	0	0	0	0	0	0	0	0		
M23	2.3	0.0	2.3	1.3	1.0	34441	14654	450	382662	250318	132246	685	12	12		
M24	2.0	0.0	2.0	1.0	1.0	189500	0	0	2755200	2527620	227580	3	2	2		
M25	0.0	0.0	0.0	0.0	0.0	0	0	0	0	0	0	0	0	0		
M	2.0	1.0	3.0	1.9	1.1	92413	18171	5809	462581	296293	165681	4118	88	88		

Table 41: Value of key characteristics per enterprise for proprietary and partnership enterprises by activity category

activity category	Sector: rural											State: Assam		Enterprise type: Estt		
	Value per enterprise											Total receipts (Rs.)	Total operating expenses (Rs.)	GVA (Rs.)	no. of enterprises	
	Average no. of workers (0.0)			Fixed Assets (Rs.)		net addition		Out-standing loans(Rs.)	Total receipts (Rs.)	Total operating expenses (Rs.)	GVA (Rs.)				estimated	sample
male	female	All	hired	non-hired	owned	hired	net addition					(10)	(11)	(12)	(13)	(14)
(1)	(2)	(3)	(4)	(5)	(6)	(7)	(8)	(9)	(10)	(11)	(12)	(13)	(14)	(15)		
T1	2.8	0.0	2.8	1.9	0.9	276434	55388	106	26295	508613	301151	207463	253	10		
T2	0.0	0.0	0.0	0.0	0.0	0	0	0	0	0	0	0	0	0		
T3	2.4	0.0	2.4	1.4	1.0	176285	221043	6661	2982	2170320	1805385	340077	598	14		
T4	2.2	0.6	2.8	1.8	1.1	378177	37657	66	3148	1897689	1649880	210462	1494	58		
T	2.3	0.4	2.7	1.7	1.0	315687	86396	1754	5599	1817653	1544295	243222	2345	82		
S1	3.0	1.0	4.0	2.0	2.0	898000	0	0	0	360000	64200	295800	63	1		
S2	1.0	1.5	2.5	1.3	1.2	39493	29385	352	0	413254	316829	96250	4720	99		
S3	2.2	0.1	2.3	1.3	0.9	568270	233	295	6727	527718	337624	185655	6893	101		
S4	0.0	0.0	0.0	0.0	0.0	0	0	0	0	0	0	0	0	0		
S5	0.0	0.0	0.0	0.0	0.0	0	0	0	0	0	0	0	0	0		
S6	0.0	0.0	0.0	0.0	0.0	0	0	0	0	0	0	0	0	0		
S7	2.7	0.1	2.9	1.9	1.0	150578	57831	8536	0	988834	847165	137502	131	7		
S8	0.0	0.0	0.0	0.0	0.0	0	0	0	0	0	0	0	0	0		
S9	0.0	0.0	0.0	0.0	0.0	0	0	0	0	0	0	0	0	0		
S10	3.0	0.0	3.0	2.0	1.0	15835000	0	3500000	0	537600	75960	461640	2	1		
S11	2.9	0.0	2.9	1.9	1.0	91562	30332	0	0	225651	83912	141739	15	3		
S12	2.0	0.0	2.0	1.0	1.0	188198	4282	0	0	188962	112046	76916	66	3		
S13	3.1	0.0	3.1	2.0	1.1	617713	298921	0	0	355846	87556	268290	70	2		
S14	1.5	1.0	2.5	1.5	1.0	79045	95861	0	0	213614	92594	119903	133	4		
S15	2.0	0.0	2.0	1.0	1.0	10214	71412	0	0	473343	309715	161328	285	8		
S	1.8	0.6	2.4	1.3	1.0	346240	16362	1022	3746	480295	327418	150229	12378	229		
M+T+S	1.9	0.7	2.6	1.5	1.1	286954	25473	2159	4427	642853	472051	165179	18841	399		

Table 41: Value of key characteristics per enterprise for proprietary and partnership enterprises by activity category

activity category	State: Assam										Enterprise type: All		
	Sector: rural										no. of enterprises		
	Value per enterprise										estimated	sample	
Average no. of workers (0.0)		Fixed Assets (Rs.)		Out-standing loans(Rs.)		Total receipts (Rs.)	Total operating expenses (Rs.)	GVA (Rs.)					
male	female	All	hired	non-hired	owned	hired	net addition	(10)	(111)	(12)	(13)	(14)	(15)
(2)	(3)	(4)	(5)	(6)	(7)	(8)	(9)	(10)	(111)	(12)	(13)	(14)	(15)
M1	0.0	0.0	0.0	0.0	0	0	0	0	0	0	0	0	0
M2	1.4	0.5	2.0	0.4	1.5	59075	10	0	194890	130505	63819	1148	33
M3	1.0	1.0	2.0	0.0	2.0	16499	0	0	99149	50777	48372	5605	20
M4	0.0	0.0	0.0	0.0	0	0	0	0	0	0	0	0	0
M5	0.3	1.5	1.8	0.8	1.0	37792	1901	891	268444	137349	130801	1400	13
M6	0.8	0.9	1.7	0.6	1.1	42652	24743	112	145454	56016	89438	1887	41
M7	0.0	0.0	0.0	0.0	0.0	0	0	0	0	0	0	0	0
M8	1.3	0.3	1.5	0.2	1.3	28114	794	49	119387	66052	52900	5939	84
M9	0.0	0.0	0.0	0.0	0.0	0	0	0	0	0	0	0	0
M10	0.0	0.0	0.0	0.0	0.0	0	0	0	0	0	0	0	0
M11	0.0	0.0	0.0	0.0	0.0	0	0	0	0	0	0	0	0
M12	0.0	0.0	0.0	0.0	0.0	0	0	0	0	0	0	0	0
M13	0.9	0.1	1.1	0.0	1.1	24585	0	49	129352	65947	63405	153	11
M14	3.0	0.0	3.0	2.0	1.0	270000	245000	0	2268000	1801200	466800	63	1
M15	8.1	2.8	10.9	9.9	1.0	632019	0	80305	2320409	1608606	711802	273	6
M16	0.0	0.0	0.0	0.0	0.0	0	0	0	0	0	0	0	0
M17	1.0	0.0	1.0	0.0	1.0	17331	1953	0	184382	116056	68326	286	7
M18	0.0	0.0	0.0	0.0	0.0	0	0	0	0	0	0	0	0
M19	0.0	0.0	0.0	0.0	0.0	0	0	0	0	0	0	0	0
M20	0.0	0.0	0.0	0.0	0.0	0	0	0	0	0	0	0	0
M21	0.0	0.0	0.0	0.0	0.0	0	0	0	0	0	0	0	0
M22	0.0	0.0	0.0	0.0	0.0	0	0	0	0	0	0	0	0
M23	2.4	0.0	2.4	0.8	1.6	41414	9131	280	279755	178649	101045	1099	20
M24	1.6	0.0	1.6	0.6	1.0	122507	107852	0	1817636	1626717	190919	5	3
M25	0.0	0.0	0.0	0.0	0.0	0	0	0	0	0	0	0	0
M	1.2	0.7	1.9	0.5	1.5	39499	4521	1345	185141	107891	77042	17859	239

Table 41: Value of key characteristics per enterprise for proprietary and partnership enterprises by activity category

activity category	State: Assam											Enterprise type: All		
	Sector: rural											no. of enterprises		
	Value per enterprise											estimated	sample	
	Average no. of workers (0.0)			Fixed Assets (Rs.)		net addition	Out-standing loans(Rs.)	Total receipts (Rs.)	Total operating expenses (Rs.)	GVA (Rs.)				
male	female	All	hired	non-hired	owned						hired			
(2)	(3)	(4)	(5)	(6)	(7)	(8)	(9)	(10)	(11)	(12)	(13)	(14)	(15)	
T1	2.8	0.0	2.8	1.9	0.9	276434	55588	106	26295	508613	301151	207463	253	10
T2	0.7	0.3	1.0	0.0	1.0	4289	0	0	0	91469	23638	67831	109	4
T3	2.2	0.1	2.3	1.2	1.1	161704	173581	5211	2333	1881094	1546225	315422	765	21
T4	0.7	0.6	1.3	0.1	1.2	47367	7708	110	156	366062	303167	61010	30203	353
T	0.7	0.6	1.4	0.1	1.2	51855	12117	234	419	403245	332527	68426	31330	388
S1	3.0	1.0	4.0	2.0	2.0	898000	0	0	0	360000	64200	295800	63	1
S2	0.8	1.3	2.1	0.5	1.5	35299	14215	152	0	272539	206754	65712	11304	166
S3	1.8	0.0	1.8	0.7	1.1	443285	129	205	5508	414430	262714	148459	12436	173
S4	0.0	0.0	0.0	0.0	0.0	0	0	0	0	0	0	0	0	0
S5	0.0	0.0	0.0	0.0	0.0	0	0	0	0	0	0	0	0	0
S6	0.0	0.0	0.0	0.0	0.0	0	0	0	0	0	0	0	0	0
S7	1.6	0.0	1.6	0.6	1.0	110935	20037	2933	0	369178	313603	54143	380	11
S8	0.0	0.0	0.0	0.0	0.0	0	0	0	0	0	0	0	0	0
S9	0.0	0.0	0.0	0.0	0.0	0	0	0	0	0	0	0	0	0
S10	0.3	0.7	1.0	0.0	1.0	615400	0	26534	0	75038	7563	67474	295	8
S11	2.9	0.0	2.9	1.9	1.0	91562	30332	0	0	225651	83912	141739	15	3
S12	1.4	0.0	1.4	0.4	1.0	93136	2085	0	0	86771	46272	40498	167	5
S13	0.7	0.4	1.1	0.1	1.0	40981	8680	0	0	35761	4094	31667	2399	32
S14	0.7	0.5	1.2	0.2	1.0	55496	13741	0	0	75898	28796	46942	930	8
S15	0.8	0.5	1.2	0.1	1.1	10428	16001	26	0	145193	94534	49704	3379	52
S	1.2	0.6	1.8	0.5	1.2	203848	8237	424	2183	289606	194290	93873	31370	459
M+T+S	1.0	0.6	1.6	0.4	1.3	108302	8922	555	1310	310641	228897	80245	80559	1086

Table 41: Value of key characteristics per enterprise for proprietary and partnership enterprises by activity category

activity category	State: West Bengal														Enterprise type: OAE	
	Sector: rural														no. of enterprises	
	Value per enterprise														estimated	sample
Average no. of workers (0.0)			Fixed Assets (Rs.)			Out-standing loans(Rs.)	Total receipts (Rs.)	Total operating expenses (Rs.)	GVA (Rs.)				(14)	(15)		
male	female	All	hired	non-hired	owned					hired	net addition	(11)			(12)	(13)
(2)	(3)	(4)	(5)	(6)	(7)	(8)	(9)	(10)	(11)	(12)	(13)	(14)	(15)			
M1	0.0	0.0	0.0	0.0	0.0	0	0	0	0	0	0	0	0	0		
M2	1.2	0.0	1.2	0.0	1.2	44952	12	647	49956	24370	25586	1069	125			
M3	0.0	0.0	0.0	0.0	0.0	0	0	0	0	0	0	0	0			
M4	0.0	1.0	1.0	0.0	1.0	8000	0	0	58800	28320	30480	1	1			
M5	0.0	0.0	0.0	0.0	0.0	0	0	0	0	0	0	0	0			
M6	0.5	0.5	1.0	0.0	1.0	29011	908	62	36685	14464	22221	148	25			
M7	0.0	0.0	0.0	0.0	0.0	0	0	0	0	0	0	0	0			
M8	1.2	0.0	1.3	0.0	1.3	56594	0	17	58513	21723	36790	318	37			
M9	0.0	0.0	0.0	0.0	0.0	0	0	0	0	0	0	0	0			
M10	0.0	0.0	0.0	0.0	0.0	0	0	0	0	0	0	0	0			
M11	0.0	0.0	0.0	0.0	0.0	0	0	0	0	0	0	0	0			
M12	0.0	0.0	0.0	0.0	0.0	0	0	0	0	0	0	0	0			
M13	0.0	0.0	0.0	0.0	0.0	0	0	0	0	0	0	0	0			
M14	0.0	0.0	0.0	0.0	0.0	0	0	0	0	0	0	0	0			
M15	0.0	0.0	0.0	0.0	0.0	0	0	0	0	0	0	0	0			
M16	0.0	0.0	0.0	0.0	0.0	0	0	0	0	0	0	0	0			
M17	1.4	0.0	1.4	0.0	1.4	22257	0	41	31300	10620	20680	246	34			
M18	0.0	0.0	0.0	0.0	0.0	0	0	0	0	0	0	0	0			
M19	0.0	0.0	0.0	0.0	0.0	0	0	0	0	0	0	0	0			
M20	0.0	0.0	0.0	0.0	0.0	0	0	0	0	0	0	0	0			
M21	0.0	0.0	0.0	0.0	0.0	0	0	0	0	0	0	0	0			
M22	0.0	0.0	0.0	0.0	0.0	0	0	0	0	0	0	0	0			
M23	1.6	0.0	1.6	0.0	1.6	60070	1937	513	220496	118640	101856	393	47			
M24	0.0	0.0	0.0	0.0	0.0	0	0	0	0	0	0	0	0			
M25	0.0	0.0	0.0	0.0	0.0	0	0	0	0	0	0	0	0			
M	1.3	0.1	1.3	0.0	1.3	45724	418	422	79041	38805	40236	2175	269			

Table 41: Value of key characteristics per enterprise for proprietary and partnership enterprises by activity category

activity category	State: West Bengal														Enterprise type: OAE	
	Sector: rural														no. of enterprises	
	Value per enterprise														estimated	sample
Average no. of workers (0.0)		Fixed Assets (Rs.)				Out-standing loans(Rs.)		Total receipts (Rs.)	Total operating expenses (Rs.)	GVA (Rs.)						
male	female	All	hired	non-hired	owned	hired	net addition	(10)	(111)	(12)	(13)	(14)	(15)			
(2)	(3)	(4)	(5)	(6)	(7)	(8)	(9)	(10)	(111)	(12)	(13)	(14)	(15)			
T1	1.0	0.8	1.8	0.0	1.8	51792	0	0	542740	447436	95304	23	2			
T2	0.0	0.0	0.0	0.0	0	0	0	0	0	0	0	0	0			
T3	0.0	0.0	0.0	0.0	0	0	0	0	0	0	0	0	0			
T4	0.9	0.7	1.6	0.0	1.6	68539	2955	57	406469	312759	93703	3475	408			
T	0.9	0.7	1.6	0.0	1.6	68429	2935	56	407360	313639	93714	3498	410			
S1	1.0	1.0	2.0	0.0	2.0	15000	0	0	144000	82200	61800	11	1			
S2	0.6	1.3	1.9	0.0	1.9	26994	28506	94	225838	159552	66286	354	39			
S3	1.1	0.0	1.1	0.0	1.1	286561	0	2874	308414	151977	156437	957	144			
S4	0.0	0.0	0.0	0.0	0.0	0	0	0	0	0	0	0	0			
S5	0.0	0.0	0.0	0.0	0.0	0	0	0	0	0	0	0	0			
S6	0.0	0.0	0.0	0.0	0.0	0	0	0	0	0	0	0	0			
S7	1.7	0.0	1.7	0.0	1.7	118840	0	0	214254	100672	113582	18	2			
S8	0.0	0.0	0.0	0.0	0.0	0	0	0	0	0	0	0	0			
S9	0.0	0.0	0.0	0.0	0.0	0	0	0	0	0	0	0	0			
S10	0.0	0.0	0.0	0.0	0.0	0	0	0	0	0	0	0	0			
S11	0.0	0.0	0.0	0.0	0.0	0	0	0	0	0	0	0	0			
S12	1.0	0.0	1.0	0.0	1.0	91000	0	0	180000	19080	160920	1	1			
S13	0.0	0.0	0.0	0.0	0.0	0	0	0	0	0	0	0	0			
S14	0.0	0.0	0.0	0.0	0.0	0	0	0	0	0	0	0	0			
S15	1.0	0.1	1.0	0.0	1.0	45592	7435	0	80114	28793	51321	97	17			
S	1.0	0.4	1.3	0.0	1.3	201963	7524	1935	270068	144214	125854	1439	204			
M+T+S	1.0	0.4	1.5	0.0	1.5	88502	3094	548	279155	195293	83859	7112	883			

Table 41: Value of key characteristics per enterprise for proprietary and partnership enterprises by activity category

activity category	Sector: rural														Enterprise type: Estt	
	State: West Bengal														no. of enterprises	
	Value per enterprise															
Average no. of workers (0.0)			Fixed Assets (Rs.)				Out-standing loans(Rs.)			Total receipts (Rs.)	Total operating expenses (Rs.)	GVA (Rs.)	estimated	sample		
male	female	All	hired	non-hired	owned	hired	net addition	(10)	(111)	(12)	(13)	(14)	(15)			
(2)	(3)	(4)	(5)	(6)	(7)	(8)	(9)	(10)	(111)	(12)	(13)	(14)	(15)			
M1	0.0	0.0	0.0	0.0	0	0	0	0	0	0	0	0	0			
M2	3.9	0.0	3.9	2.7	70794	0	0	0	891754	605660	286094	22	4			
M3	0.0	0.0	0.0	0.0	0	0	0	0	0	0	0	0	0			
M4	0.0	0.0	0.0	0.0	0	0	0	0	0	0	0	0	0			
M5	0.0	0.0	0.0	0.0	0	0	0	0	0	0	0	0	0			
M6	3.0	0.0	3.0	2.0	92000	350000	0	0	2100000	1617600	482400	1	1			
M7	0.0	0.0	0.0	0.0	0	0	0	0	0	0	0	0	0			
M8	2.0	0.0	2.0	1.0	63305	7031	0	0	334717	154504	180213	53	7			
M9	0.0	0.0	0.0	0.0	0	0	0	0	0	0	0	0	0			
M10	0.0	0.0	0.0	0.0	0	0	0	0	0	0	0	0	0			
M11	0.0	0.0	0.0	0.0	0	0	0	0	0	0	0	0	0			
M12	24.0	0.0	24.0	24.0	9785000	0	250000	0	45305400	40769400	4536000	4	2			
M13	0.0	0.0	0.0	0.0	0	0	0	0	0	0	0	0	0			
M14	0.0	0.0	0.0	0.0	0	0	0	0	0	0	0	0	0			
M15	0.0	0.0	0.0	0.0	0	0	0	0	0	0	0	0	0			
M16	0.0	0.0	0.0	0.0	0	0	0	0	0	0	0	0	0			
M17	2.8	0.0	2.8	1.8	10583	369103	0	41517	1386209	1036663	349546	3	2			
M18	0.0	0.0	0.0	0.0	0	0	0	0	0	0	0	0	0			
M19	0.0	0.0	0.0	0.0	0	0	0	0	0	0	0	0	0			
M20	0.0	0.0	0.0	0.0	0	0	0	0	0	0	0	0	0			
M21	0.0	0.0	0.0	0.0	0	0	0	0	0	0	0	0	0			
M22	0.0	0.0	0.0	0.0	0	0	0	0	0	0	0	0	0			
M23	2.6	0.1	2.8	1.7	96248	0	2214	0	463545	256140	207406	63	15			
M24	0.0	0.0	0.0	0.0	0	0	0	0	0	0	0	0	0			
M25	3.0	0.0	3.0	2.0	469674	49898	0	0	413039	46453	366585	5	2			
M	3.2	0.1	3.3	2.3	369824	12765	8112	843	1793453	1450485	342968	151	33			

Table 41: Value of key characteristics per enterprise for proprietary and partnership enterprises by activity category

activity category	Sector: rural														State: West Bengal		Enterprise type: Estt		
	Value per enterprise														Total receipts (Rs.)	Total operating expenses (Rs.)	GVA (Rs.)	no. of enterprises	
	Average no. of workers (0.0)			Fixed Assets (Rs.)			net addition		Out-standing loans(Rs.)	Value per enterprise		estimated	sample						
male	female	All	hired	non-hired	owned	hired	net addition	(10)		(111)	(12)			(13)	(14)	(15)			
(2)	(3)	(4)	(5)	(6)	(7)	(8)	(9)	(10)	(111)	(12)	(13)	(14)	(15)						
T1	2.5	0.0	2.5	1.5	1.0	76500	0	0	0	268800	123720	145080	4	2					
T2	0.0	0.0	0.0	0.0	0.0	0	0	0	0	0	0	0	0	0					
T3	0.0	0.0	0.0	0.0	0.0	0	0	0	0	0	0	0	0	0					
T4	1.5	0.9	2.4	1.7	0.7	116686	10697	0	39	1084964	831011	253953	80	14					
T	1.6	0.8	2.4	1.7	0.7	114567	10133	0	37	1041940	793726	248214	85	16					
S1	0.0	0.0	0.0	0.0	0.0	0	0	0	0	0	0	0	0	0					
S2	1.1	1.7	2.8	1.3	1.6	58282	23089	162	277	257528	178061	79399	64	15					
S3	1.8	0.1	1.9	1.3	0.6	608992	0	177	419	738401	395886	342515	256	60					
S4	0.0	0.0	0.0	0.0	0.0	0	0	0	0	0	0	0	0	0					
S5	0.0	0.0	0.0	0.0	0.0	0	0	0	0	0	0	0	0	0					
S6	0.0	0.0	0.0	0.0	0.0	0	0	0	0	0	0	0	0	0					
S7	2.3	0.0	2.3	1.0	1.3	96304	0	0	0	261311	121154	140157	23	3					
S8	0.0	0.0	0.0	0.0	0.0	0	0	0	0	0	0	0	0	0					
S9	0.0	0.0	0.0	0.0	0.0	0	0	0	0	0	0	0	0	0					
S10	0.0	0.0	0.0	0.0	0.0	0	0	0	0	0	0	0	0	0					
S11	0.0	0.0	0.0	0.0	0.0	0	0	0	0	0	0	0	0	0					
S12	0.0	0.0	0.0	0.0	0.0	0	0	0	0	0	0	0	0	0					
S13	3.5	3.0	6.5	5.4	1.1	355458	7353	0	0	312437	58363	254073	60	12					
S14	0.0	0.0	0.0	0.0	0.0	0	0	0	0	0	0	0	0	0					
S15	0.0	0.0	0.0	0.0	0.0	0	0	0	0	0	0	0	0	0					
S	2.0	0.8	2.7	1.9	0.9	454754	4761	139	311	571719	295619	276089	402	90					
M+T+S	2.2	0.6	2.8	1.9	0.9	389391	7371	2009	400	923647	635418	288223	638	139					

Table 41: Value of key characteristics per enterprise for proprietary and partnership enterprises by activity category

activity category	State: West Bengal													Enterprise type: All	
	Sector: rural													no. of enterprises	
	Value per enterprise													estimated	sample
	Average no. of workers (0.0)			Fixed Assets (Rs.)			Out-standing loans(Rs.)	Total receipts (Rs.)	Total operating expenses (Rs.)	GVA (Rs.)	no. of enterprises				
	male	female	All	hired	non-hired	owned					hired	net addition	(14)	(15)	
(1)	(2)	(3)	(4)	(5)	(6)	(7)	(8)	(9)	(10)	(11)	(12)	(13)	(14)	(15)	
M1	0.0	0.0	0.0	0.0	0.0	0	0	0	0	0	0	0	0	0	
M2	1.3	0.0	1.3	0.1	1.2	45480	12	634	0	67176	36261	30915	1092	129	
M3	0.0	0.0	0.0	0.0	0.0	0	0	0	0	0	0	0	0	0	
M4	0.0	1.0	1.0	0.0	1.0	8000	0	0	0	58800	28320	30480	1	1	
M5	0.0	0.0	0.0	0.0	0.0	0	0	0	0	0	0	0	0	0	
M6	0.6	0.5	1.0	0.0	1.0	29232	2130	62	0	43906	20074	23832	149	26	
M7	0.0	0.0	0.0	0.0	0.0	0	0	0	0	0	0	0	0	0	
M8	1.4	0.0	1.4	0.1	1.2	57546	998	15	0	97714	40568	57145	371	44	
M9	0.0	0.0	0.0	0.0	0.0	0	0	0	0	0	0	0	0	0	
M10	0.0	0.0	0.0	0.0	0.0	0	0	0	0	0	0	0	0	0	
M11	0.0	0.0	0.0	0.0	0.0	0	0	0	0	0	0	0	0	0	
M12	24.0	0.0	24.0	24.0	0.0	9785000	0	250000	0	45305400	40769400	4536000	4	2	
M13	0.0	0.0	0.0	0.0	0.0	0	0	0	0	0	0	0	0	0	
M14	0.0	0.0	0.0	0.0	0.0	0	0	0	0	0	0	0	0	0	
M15	0.0	0.0	0.0	0.0	0.0	0	0	0	0	0	0	0	0	0	
M16	0.0	0.0	0.0	0.0	0.0	0	0	0	0	0	0	0	0	0	
M17	1.4	0.0	1.4	0.0	1.4	22113	4548	40	512	47997	23264	24733	249	36	
M18	0.0	0.0	0.0	0.0	0.0	0	0	0	0	0	0	0	0	0	
M19	0.0	0.0	0.0	0.0	0.0	0	0	0	0	0	0	0	0	0	
M20	0.0	0.0	0.0	0.0	0.0	0	0	0	0	0	0	0	0	0	
M21	0.0	0.0	0.0	0.0	0.0	0	0	0	0	0	0	0	0	0	
M22	0.0	0.0	0.0	0.0	0.0	0	0	0	0	0	0	0	0	0	
M23	1.7	0.1	1.8	0.2	1.5	65081	1669	749	0	254158	137684	116474	457	62	
M24	0.0	0.0	0.0	0.0	0.0	0	0	0	0	0	0	0	0	0	
M25	3.0	0.0	3.0	2.0	1.0	469674	49898	0	0	413039	46453	366585	5	2	
M	1.4	0.1	1.4	0.1	1.3	66761	1220	922	55	190321	130436	59886	2326	302	

Table 41: Value of key characteristics per enterprise for proprietary and partnership enterprises by activity category

activity category	State: West Bengal											Enterprise type: All		
	Sector: rural										Sector: urban		Enterprise type: All	
	Value per enterprise										Value per enterprise		Enterprise type: All	
Average no. of workers (0.0)			Fixed Assets (Rs.)				Out-standing loans(Rs.)		Total receipts (Rs.)	Total operating expenses (Rs.)	GVA (Rs.)	no. of enterprises		
male	female	All	hired	non-hired	owned	hired	net addition				estimated	sample		
(2)	(3)	(4)	(5)	(6)	(7)	(8)	(9)	(10)	(11)	(12)	(13)	(14)	(15)	
T1	1.2	0.7	1.9	0.2	1.7	55834	0	0	497927	394480	103447	27	4	
T2	0.0	0.0	0.0	0.0	0	0	0	0	0	0	0	0	0	
T3	0.0	0.0	0.0	0.0	0	0	0	0	0	0	0	0	0	
T4	0.9	0.7	1.6	0.0	1.6	69627	3130	56	421799	324469	97324	3555	422	
T	0.9	0.7	1.6	0.0	1.6	69522	3106	55	422380	325003	97371	3582	426	
S1	1.0	1.0	2.0	0.0	2.0	15000	0	0	144000	82200	61800	11	1	
S2	0.7	1.4	2.0	0.2	1.8	31771	27679	105	230677	162378	68288	418	54	
S3	1.2	0.1	1.3	0.3	1.0	354502	0	2306	399019	203373	195646	1213	204	
S4	0.0	0.0	0.0	0.0	0	0	0	0	0	0	0	0	0	
S5	0.0	0.0	0.0	0.0	0	0	0	0	0	0	0	0	0	
S6	0.0	0.0	0.0	0.0	0	0	0	0	0	0	0	0	0	
S7	2.0	0.0	2.0	0.6	1.4	106098	0	0	240860	112252	128607	40	5	
S8	0.0	0.0	0.0	0.0	0	0	0	0	0	0	0	0	0	
S9	0.0	0.0	0.0	0.0	0	0	0	0	0	0	0	0	0	
S10	0.0	0.0	0.0	0.0	0	0	0	0	0	0	0	0	0	
S11	0.0	0.0	0.0	0.0	0	0	0	0	0	0	0	0	0	
S12	1.0	0.0	1.0	0.0	1.0	91000	0	0	180000	19080	160920	1	1	
S13	3.5	3.0	6.5	5.4	1.1	355458	7353	0	312437	58363	254073	60	12	
S14	0.0	0.0	0.0	0.0	0	0	0	0	0	0	0	0	0	
S15	1.0	0.1	1.0	0.0	1.0	45592	7435	0	80114	28793	51321	97	17	
S	1.2	0.5	1.6	0.4	1.2	257134	6921	1543	335902	177257	158642	1841	294	
M+T+S	1.1	0.5	1.6	0.2	1.4	113255	3446	669	332174	231500	100671	7750	1022	

Table 41: Value of key characteristics per enterprise for proprietary and partnership enterprises by activity category

activity category	State: Jharkhand														Enterprise type: OAE
	Sector: rural														
	Value per enterprise														
Average no. of workers (0.0)		Fixed Assets (Rs.)			Out-standing loans(Rs.)		Total receipts (Rs.)	Total operating expenses (Rs.)	GVA (Rs.)	no. of enterprises					
male	female	All	hired	non-hired	owned	hired	net addition	(10)	(111)	(12)	(13)	estimated	sample		
(2)	(3)	(4)	(5)	(6)	(7)	(8)	(9)	(10)	(111)	(12)	(13)	(14)	(15)		
M1	0.0	0.0	0.0	0.0	0.0	0	0	0	0	0	0	0	0		
M2	1.1	0.1	1.2	0.0	1.2	163960	63	2159	164274	110020	54253	748	72		
M3	0.8	1.3	2.1	0.0	2.1	93534	141	654	118511	50167	68344	237	23		
M4	0.0	0.0	0.0	0.0	0.0	0	0	0	0	0	0	0	0		
M5	0.0	1.0	1.1	0.0	1.1	49619	329	620	65275	32798	32478	2201	235		
M6	1.4	0.1	1.4	0.0	1.4	43582	831	855	226421	132853	93495	81	18		
M7	0.0	1.0	1.0	0.0	1.0	62000	0	0	16750	4350	12400	0	1		
M8	1.0	0.0	1.0	0.0	1.0	53163	58	436	52163	13019	39144	1469	99		
M9	0.0	0.0	0.0	0.0	0.0	0	0	0	0	0	0	0	0		
M10	0.0	0.0	0.0	0.0	0.0	0	0	0	0	0	0	0	0		
M11	0.0	0.0	0.0	0.0	0.0	0	0	0	0	0	0	0	0		
M12	0.0	0.0	0.0	0.0	0.0	0	0	0	0	0	0	0	0		
M13	0.0	0.0	0.0	0.0	0.0	0	0	0	0	0	0	0	0		
M14	0.0	0.0	0.0	0.0	0.0	0	0	0	0	0	0	0	0		
M15	1.0	0.0	1.0	0.0	1.0	4500	0	3000	139200	57600	81600	7	1		
M16	0.0	0.0	0.0	0.0	0.0	0	0	0	0	0	0	0	0		
M17	1.0	0.0	1.0	0.0	1.0	43203	13	50	47552	31121	16431	158	13		
M18	0.0	0.0	0.0	0.0	0.0	0	0	0	0	0	0	0	0		
M19	0.0	0.0	0.0	0.0	0.0	0	0	0	0	0	0	0	0		
M20	0.0	0.0	0.0	0.0	0.0	0	0	0	0	0	0	0	0		
M21	0.0	0.0	0.0	0.0	0.0	0	0	0	0	0	0	0	0		
M22	0.0	0.0	0.0	0.0	0.0	0	0	0	0	0	0	0	0		
M23	1.0	0.1	1.1	0.0	1.0	64748	833	1686	107411	57311	50100	347	33		
M24	1.3	0.0	1.3	0.0	1.3	5500	57500	0	935400	722760	212640	6	4		
M25	0.0	0.0	0.0	0.0	0.0	0	0	0	0	0	0	0	0		
M	0.6	0.5	1.1	0.0	1.1	69469	1626	45	83845	42909	40935	5253	499		

Table 41: Value of key characteristics per enterprise for proprietary and partnership enterprises by activity category

activity category	State: Jharkhand														Enterprise type: OAE	
	Sector: rural										Sector: urban				no. of enterprises	
	Value per enterprise										Value per enterprise				no. of enterprises	
Average no. of workers (0.0)		Fixed Assets (Rs.)		Out-standing loans(Rs.)		Total receipts (Rs.)		Total operating expenses (Rs.)		GVA (Rs.)		no. of enterprises				
male	female	All	hired	non-hired	owned	hired	net addition	Out-standing loans(Rs.)	Total receipts (Rs.)	Total operating expenses (Rs.)	GVA (Rs.)	estimated	sample			
(2)	(3)	(4)	(5)	(6)	(7)	(8)	(9)	(10)	(11)	(12)	(13)	(14)	(15)			
T1	0.0	0.0	0.0	0.0	0	0	0	0	0	0	0	0	0			
T2	0.0	0.0	0.0	0.0	0	0	0	0	0	0	0	0	0			
T3	1.0	1.2	2.2	0.0	28118	66488	0	0	288675	207865	80810	14	2			
T4	0.8	0.3	1.1	0.0	68322	25926	38	840	242071	178224	63838	6782	547			
T	0.8	0.3	1.1	0.0	68238	26010	38	838	242168	178286	63873	6796	549			
S1	1.0	1.0	2.0	0.0	1573089	0	0	0	532515	275317	257199	156	8			
S2	0.9	0.8	1.7	0.1	82456	4717	120	1698	157190	94920	62268	221	33			
S3	1.0	0.0	1.0	0.1	248265	336	5	2922	284251	158911	125340	1438	175			
S4	0.0	0.0	0.0	0.0	0	0	0	0	0	0	0	0	0			
S5	0.0	0.0	0.0	0.0	0	0	0	0	0	0	0	0	0			
S6	0.0	0.0	0.0	0.0	0	0	0	0	0	0	0	0	0			
S7	1.1	0.0	1.1	0.4	128139	52862	1902	6340	216136	132685	80910	78	11			
S8	0.9	0.8	1.7	0.0	113790	7960	13	0	195568	3592	191966	589	49			
S9	0.0	0.0	0.0	0.0	0	0	0	0	0	0	0	0	0			
S10	0.7	0.3	1.0	0.0	772252	0	0	0	49437	11692	37745	203	24			
S11	1.0	1.0	2.0	0.0	480000	0	0	0	168000	97560	70440	2	1			
S12	0.0	1.0	1.0	0.0	95000	80000	0	0	120000	18000	102000	2	1			
S13	0.6	0.4	1.0	0.0	79776	355	35	2	50425	3286	47139	880	100			
S14	0.0	0.0	0.0	0.0	0	0	0	0	0	0	0	0	0			
S15	1.3	0.0	1.3	0.0	6993	134773	937	0	82854	28351	54503	75	20			
S	0.9	0.3	1.2	0.1	254125	5717	79	1393	197512	85760	111696	3644	422			
M+T+S	0.8	0.4	1.2	0.0	111813	13136	50	970	178804	111487	67300	15693	1470			

Table 41: Value of key characteristics per enterprise for proprietary and partnership enterprises by activity category

activity category	State: Jharkhand														Enterprise type: Estt
	Sector: rural										Sector: urban				
	Value per enterprise										Value per enterprise				
Average no. of workers (0.0)		Fixed Assets (Rs.)		Out-standing loans(Rs.)		Total receipts (Rs.)		Total operating expenses (Rs.)		GVA (Rs.)		no. of enterprises			
male	female	All	hired	non-hired	owned	hired	net addition	Out-standing loans(Rs.)	Total receipts (Rs.)	Total operating expenses (Rs.)	GVA (Rs.)	estimated	sample		
(2)	(3)	(4)	(5)	(6)	(7)	(8)	(9)	(10)	(11)	(12)	(13)	(14)	(15)		
M1	0.0	0.0	0.0	0.0	0	0	0	0	0	0	0	0	0		
M2	2.2	0.0	2.2	1.3	138608	1937	424	1714	155125	72972	82149	194	33		
M3	1.0	2.0	3.0	1.0	55000	0	0	0	50400	21000	29400	5	1		
M4	0.0	0.0	0.0	0.0	0	0	0	0	0	0	0	0	0		
M5	0.3	1.8	2.1	1.1	94482	0	0	0	163118	91318	70010	92	15		
M6	0.0	0.0	0.0	0.0	0	0	0	0	0	0	0	0	0		
M7	0.0	0.0	0.0	0.0	0	0	0	0	0	0	0	0	0		
M8	2.6	0.0	2.6	1.3	265562	0	2010	41227	224808	123400	101408	92	12		
M9	0.0	0.0	0.0	0.0	0	0	0	0	0	0	0	0	0		
M10	0.0	0.0	0.0	0.0	0	0	0	0	0	0	0	0	0		
M11	0.0	0.0	0.0	0.0	0	0	0	0	0	0	0	0	0		
M12	0.0	0.0	0.0	0.0	0	0	0	0	0	0	0	0	0		
M13	0.0	0.0	0.0	0.0	0	0	0	0	0	0	0	0	0		
M14	0.0	0.0	0.0	0.0	0	0	0	0	0	0	0	0	0		
M15	5.2	3.6	8.8	7.8	480747	55610	0	0	652561	243494	409066	40	2		
M16	0.0	0.0	0.0	0.0	0	0	0	0	0	0	0	0	0		
M17	3.0	0.0	3.0	2.6	109158	521390	0	0	1329626	862729	466896	4	2		
M18	0.0	0.0	0.0	0.0	0	0	0	0	0	0	0	0	0		
M19	0.0	0.0	0.0	0.0	0	0	0	0	0	0	0	0	0		
M20	0.0	0.0	0.0	0.0	0	0	0	0	0	0	0	0	0		
M21	0.0	0.0	0.0	0.0	0	0	0	0	0	0	0	0	0		
M22	0.0	0.0	0.0	0.0	0	0	0	0	0	0	0	0	0		
M23	2.3	0.0	2.3	1.3	124675	28230	343	1565	336164	174432	158908	99	14		
M24	0.0	0.0	0.0	0.0	0	0	0	0	0	0	0	0	0		
M25	0.0	0.0	0.0	0.0	0	0	0	0	0	0	0	0	0		
M	2.2	0.6	2.8	1.7	175400	13972	574	8164	247989	122258	124883	525	79		

Table 41: Value of key characteristics per enterprise for proprietary and partnership enterprises by activity category

activity category	State: Jharkhand														Enterprise type: Estt		
	Sector: rural														no. of enterprises		
	Value per enterprise														Total receipts (Rs.)	Total operating expenses (Rs.)	GVA (Rs.)
	Average no. of workers (0.0)			Fixed Assets (Rs.)			net addition		Out-standing loans(Rs.)				estimated	sample			
male	female	All	hired	non-hired	owned	hired		(10)		(111)	(12)	(13)			(14)	(15)	
(2)	(3)	(4)	(5)	(6)	(7)	(8)	(9)	(10)	(111)	(12)	(13)	(14)	(15)				
T1	2.4	0.0	2.4	1.3	1.1	191235	66932	261	891	198018	74130	123889	39	11			
T2	0.0	0.0	0.0	0.0	0.0	0	0	0	0	0	0	0	0	0			
T3	0.0	0.0	0.0	0.0	0.0	0	0	0	0	0	0	0	0	0			
T4	1.9	0.2	2.1	1.1	1.0	86640	145187	145	2290	754016	607435	146559	455	95			
T	2.0	0.2	2.1	1.1	1.0	94838	139053	155	2181	710437	565635	144782	493	106			
S1	1.4	1.4	2.8	1.3	1.4	2323187	2302	0	0	651017	359748	291269	195	25			
S2	2.7	0.5	3.2	2.0	1.2	115828	88756	344	466	269566	149644	119886	292	74			
S3	1.6	0.0	1.6	1.0	0.6	331932	0	54	9882	407313	237188	170125	439	71			
S4	0.0	0.0	0.0	0.0	0.0	0	0	0	0	0	0	0	0	0			
S5	0.0	0.0	0.0	0.0	0.0	0	0	0	0	0	0	0	0	0			
S6	0.0	0.0	0.0	0.0	0.0	0	0	0	0	0	0	0	0	0			
S7	1.9	0.0	1.9	1.0	0.9	125231	22748	0	0	188695	104783	83912	23	4			
S8	4.0	0.0	4.0	4.0	0.0	100000	300000	0	0	600000	39600	560400	5	1			
S9	0.0	0.0	0.0	0.0	0.0	0	0	0	0	0	0	0	0	0			
S10	0.0	0.0	0.0	0.0	0.0	0	0	0	0	0	0	0	0	0			
S11	0.0	0.0	0.0	0.0	0.0	0	0	0	0	0	0	0	0	0			
S12	2.1	0.0	2.1	1.1	1.0	234601	29202	0	27376	81924	34246	47678	5	2			
S13	6.0	4.4	10.4	9.3	1.1	2663692	194309	2753	47084	920214	97672	822542	155	36			
S14	1.0	1.0	2.0	1.0	1.0	50667	250000	500	0	236000	93160	142440	2	3			
S15	2.0	0.0	2.0	1.0	1.0	76765	371150	0	0	205649	28595	177053	29	6			
S	2.4	1.0	3.4	2.5	1.0	918780	60877	482	10412	472633	206912	265711	1144	222			
M+T+S	2.3	0.7	3.0	2.0	1.0	550257	67316	430	7989	472310	268176	203918	2162	407			

Table 41: Value of key characteristics per enterprise for proprietary and partnership enterprises by activity category

activity category	State: Jharkhand													Enterprise type: All	
	Sector: rural													no. of enterprises	
	Value per enterprise													estimated	sample
activity category	Average no. of workers (0.0)				Fixed Assets (Rs.)				Out-standing loans(Rs.)	Total receipts (Rs.)	Total operating expenses (Rs.)	GVA (Rs.)	no. of enterprises		
	male	female	All	hired	non-hired	owned	hired	net addition					(11)	(12)	(13)
(1)	(2)	(3)	(4)	(5)	(6)	(7)	(8)	(9)	(10)	(11)	(12)	(13)	(14)	(15)	
M1	0.0	0.0	0.0	0.0	0.0	0	0	0	0	0	0	0	0	0	
M2	1.3	0.1	1.4	0.3	1.1	158745	607	137	2067	162391	102398	59992	941	105	
M3	0.8	1.3	2.1	0.0	2.1	92759	1975	138	641	117142	49581	67561	242	24	
M4	0.0	0.0	0.0	0.0	0.0	0	0	0	0	0	0	0	0	0	
M5	0.0	1.1	1.1	0.1	1.1	51413	316	0	595	69188	35138	33979	2293	250	
M6	1.4	0.1	1.4	0.0	1.4	43582	80848	831	855	226421	132853	93495	81	18	
M7	0.0	1.0	1.0	0.0	1.0	62000	0	0	0	16750	4350	12400	0	1	
M8	1.1	0.0	1.1	0.1	1.0	65703	0	173	2844	62356	19536	42820	1561	111	
M9	0.0	0.0	0.0	0.0	0.0	0	0	0	0	0	0	0	0	0	
M10	0.0	0.0	0.0	0.0	0.0	0	0	0	0	0	0	0	0	0	
M11	0.0	0.0	0.0	0.0	0.0	0	0	0	0	0	0	0	0	0	
M12	0.0	0.0	0.0	0.0	0.0	0	0	0	0	0	0	0	0	0	
M13	0.0	0.0	0.0	0.0	0.0	0	0	0	0	0	0	0	0	0	
M14	0.0	0.0	0.0	0.0	0.0	0	0	0	0	0	0	0	0	0	
M15	4.6	3.0	7.6	6.6	1.0	407873	47101	0	459	574008	215049	358959	47	3	
M16	0.0	0.0	0.0	0.0	0.0	0	0	0	0	0	0	0	0	0	
M17	1.0	0.0	1.0	0.1	1.0	44732	12083	13	49	77264	50393	26871	161	15	
M18	0.0	0.0	0.0	0.0	0.0	0	0	0	0	0	0	0	0	0	
M19	0.0	0.0	0.0	0.0	0.0	0	0	0	0	0	0	0	0	0	
M20	0.0	0.0	0.0	0.0	0.0	0	0	0	0	0	0	0	0	0	
M21	0.0	0.0	0.0	0.0	0.0	0	0	0	0	0	0	0	0	0	
M22	0.0	0.0	0.0	0.0	0.0	0	0	0	0	0	0	0	0	0	
M23	1.3	0.1	1.3	0.3	1.0	78108	6941	77	1659	158409	83422	74358	446	47	
M24	1.3	0.0	1.3	0.0	1.3	5500	57500	0	0	935400	722760	212640	6	4	
M25	0.0	0.0	0.0	0.0	0.0	0	0	0	0	0	0	0	0	0	
M	0.8	0.5	1.3	0.2	1.1	79099	2749	93	1513	98767	50123	48566	5778	578	

Table 41: Value of key characteristics per enterprise for proprietary and partnership enterprises by activity category

activity category	State: Jharkhand													Enterprise type: All	
	Sector: rural													no. of enterprises	
	Value per enterprise													estimated	sample
	Average no. of workers (0.0)			Fixed Assets (Rs.)			net addition	Out-standing loans(Rs.)	Total receipts (Rs.)	Total operating expenses (Rs.)	GVA (Rs.)	no. of enterprises			
	male	female	All	hired	non-hired	owned						hired	estimated	sample	
(1)	(2)	(3)	(4)	(5)	(6)	(7)	(8)	(9)	(10)	(11)	(12)	(13)	(14)	(15)	
T1	2.4	0.0	2.4	1.3	1.1	191235	66932	261	891	198018	74130	123889	39	11	
T2	0.0	0.0	0.0	0.0	0.0	0	0	0	0	0	0	0	0	0	
T3	1.0	1.2	2.2	0.0	2.2	28118	66488	0	0	288675	207865	80810	14	2	
T4	0.9	0.3	1.2	0.1	1.1	69473	33417	45	931	274230	205186	69034	7237	642	
T	0.9	0.3	1.2	0.1	1.1	70038	33659	46	929	273854	204497	69348	7289	655	
S1	1.2	1.2	2.4	0.7	1.7	1989703	1278	0	0	598333	322211	276122	350	33	
S2	1.9	0.6	2.5	1.1	1.4	101445	52536	248	997	221133	126059	95053	513	107	
S3	1.2	0.0	1.2	0.3	0.8	267824	258	16	4549	313019	177209	135810	1877	246	
S4	0.0	0.0	0.0	0.0	0.0	0	0	0	0	0	0	0	0	0	
S5	0.0	0.0	0.0	0.0	0.0	0	0	0	0	0	0	0	0	0	
S6	0.0	0.0	0.0	0.0	0.0	0	0	0	0	0	0	0	0	0	
S7	1.3	0.0	1.3	0.6	0.7	127473	45965	1466	4888	209851	126295	81597	101	15	
S8	0.9	0.8	1.7	0.0	1.7	113679	10312	13	0	198824	3882	194933	594	50	
S9	0.0	0.0	0.0	0.0	0.0	0	0	0	0	0	0	0	0	0	
S10	0.7	0.3	1.0	0.0	1.0	772252	0	0	0	49437	11692	37745	203	24	
S11	1.0	1.0	2.0	0.0	2.0	480000	0	0	0	168000	97560	70440	2	1	
S12	1.6	0.2	1.8	0.8	1.0	199900	41829	0	20571	91389	30207	61181	7	3	
S13	1.4	1.0	2.4	1.4	1.0	466373	29374	441	7047	180560	17408	163153	1035	136	
S14	1.0	1.0	2.0	1.0	1.0	50667	250000	500	0	236000	93160	142440	2	3	
S15	1.5	0.0	1.5	0.3	1.2	26371	200421	676	0	116957	28419	88538	103	26	
S	1.3	0.5	1.7	0.6	1.1	412917	18895	176	3548	263241	114704	148492	4788	644	
M+T+S	0.9	0.4	1.4	0.3	1.1	164910	19697	96	1820	214348	130463	83844	17855	1877	

Table 41: Value of key characteristics per enterprise for proprietary and partnership enterprises by activity category

activity category	State: Odisha														Enterprise type: OAE	
	Sector: rural														no. of enterprises estimated	sample
	Value per enterprise															
Average no. of workers (0.0)				Fixed Assets (Rs.)				Out-standing loans(Rs.)	Total receipts (Rs.)	Total operating expenses (Rs.)	GVA (Rs.)	no. of enterprises				
male	female	All	hired	non-hired	owned	hired	net addition					estimated	sample			
(2)	(3)	(4)	(5)	(6)	(7)	(8)	(9)	(10)	(11)	(12)	(13)	(14)	(15)			
M1	0.0	0.0	0.0	0.0	0.0	0	0	0	0	0	0	0	0	0		
M2	1.0	0.7	1.7	0.0	1.7	43880	1786	2469	926	106968	73831	33136	75718	343		
M3	0.6	0.9	1.5	0.0	1.5	15762	0	21	7	32606	14925	17681	19983	69		
M4	0.6	1.0	1.6	0.0	1.6	15218	0	24	56	16387	2247	14140	44369	115		
M5	2.1	1.2	3.3	0.0	3.3	45879	322	122	92	70435	31433	39002	57140	118		
M6	0.6	0.7	1.3	0.0	1.3	28955	6716	633	362	40272	11084	29188	45633	247		
M7	1.0	0.0	1.0	0.0	1.0	48800	0	0	0	160020	135780	24240	293	1		
M8	1.0	0.7	1.7	0.0	1.7	12966	1	124	310	34160	10808	23352	150859	354		
M9	1.0	1.9	2.9	0.0	2.9	14147	0	15	0	27881	14229	13652	871	7		
M10	1.4	0.0	1.4	0.0	1.4	42241	56534	0	0	70604	31129	39474	263	4		
M11	0.0	0.0	0.0	0.0	0.0	0	0	0	0	0	0	0	0	0		
M12	0.1	1.6	1.7	0.0	1.7	3151	0	0	0	1822	16	1805	5410	7		
M13	0.0	0.0	0.0	0.0	0.0	0	0	0	0	0	0	0	0	0		
M14	1.0	0.1	1.1	0.0	1.1	49344	7269	32	140	36294	18570	17724	2262	8		
M15	1.5	0.8	2.3	0.0	2.3	23533	359	49	0	50279	14933	35346	58296	107		
M16	0.0	0.0	0.0	0.0	0.0	0	0	0	0	0	0	0	0	0		
M17	1.7	0.4	2.0	0.0	2.0	18013	8148	20	173	69480	36836	32643	9730	46		
M18	0.0	0.0	0.0	0.0	0.0	0	0	0	0	0	0	0	0	0		
M19	0.0	0.0	0.0	0.0	0.0	0	0	0	0	0	0	0	0	0		
M20	1.0	0.0	1.0	0.0	1.0	32545	0	90	0	28500	1944	26556	29	2		
M21	0.0	0.0	0.0	0.0	0.0	0	0	0	0	0	0	0	0	0		
M22	1.0	0.0	1.0	0.0	1.0	23000	0	0	0	136800	108960	27840	36	1		
M23	1.3	0.0	1.4	0.0	1.4	21409	375	202	822	93201	48791	44411	23347	104		
M24	0.9	0.9	1.7	0.0	1.7	22431	4816	164	401	74931	44927	30004	5933	35		
M25	1.4	0.1	1.5	0.0	1.5	17380	13825	451	28	37438	4899	32538	4182	25		
M	1.1	0.8	1.9	0.0	1.9	25047	1362	503	327	53664	25146	28518	504355	1593		

Table 41: Value of key characteristics per enterprise for proprietary and partnership enterprises by activity category

activity category	Sector: rural														Enterprise type: OAE	
	State: Odisha														no. of enterprises estimated	sample
	Value per enterprise															
Average no. of workers (0.0)				Fixed Assets (Rs.)				net addition	Out-standing loans(Rs.)	Total receipts (Rs.)	Total operating expenses (Rs.)	GVA (Rs.)	no. of enterprises			
male	female	All	hired	non-hired	owned	hired										
(2)	(3)	(4)	(5)	(6)	(7)	(8)	(9)	(10)	(11)	(12)	(13)	(14)	(15)			
T1	1.3	0.0	1.3	0.0	1.3	35144	1564	940	79955	32851	47104	6993	20			
T2	1.0	0.0	1.0	0.0	1.0	19326	4	161	346989	284571	62418	3676	6			
T3	1.1	0.4	1.5	0.0	1.5	31015	372	2491	326246	269644	56602	34686	56			
T4	1.0	0.6	1.5	0.0	1.5	25509	221	1052	202673	169222	33409	797358	1731			
T	1.0	0.5	1.5	0.0	1.5	26031	237	1107	207370	172727	34604	842714	1813			
S1	0.0	0.0	0.0	0.0	0.0	0	0	0	0	0	0	0	0			
S2	1.3	0.4	1.7	0.0	1.7	16630	1310	1411	146290	105533	40757	71509	250			
S3	1.1	0.0	1.1	0.0	1.1	119411	5835	27016	102996	50630	52365	53013	165			
S4	1.0	0.0	1.0	0.0	1.0	2660	0	0	30000	1860	28140	939	1			
S5	0.0	0.0	0.0	0.0	0.0	0	0	0	0	0	0	0	0			
S6	1.0	0.0	1.0	0.0	1.0	580	0	0	22560	216	22344	1478	5			
S7	1.8	0.0	1.8	0.0	1.8	70533	472	0	169088	138417	30661	2279	12			
S8	0.2	1.3	1.6	0.0	1.6	31696	30	7583	25215	20066	5149	2326	6			
S9	0.9	0.1	1.0	0.0	1.0	24267	779	0	62490	12277	50196	5905	29			
S10	1.0	0.0	1.0	0.0	1.0	71424	0	0	27174	2529	24646	352	5			
S11	1.1	0.0	1.1	0.0	1.0	109176	1711	832	98398	11551	86847	6035	22			
S12	1.4	0.0	1.4	0.0	1.4	127601	2695	7724	70319	23198	47122	13068	41			
S13	0.8	0.2	1.0	0.0	1.0	21109	1006	1294	18801	1156	17645	15930	41			
S14	1.0	0.0	1.0	0.0	1.0	40103	459	703	73987	33910	40077	12964	47			
S15	1.1	0.2	1.3	0.0	1.3	15261	335	177	30556	5907	24649	185517	575			
S	1.1	0.2	1.3	0.0	1.3	39586	1450	4630	67989	33920	34069	371315	1199			
M+T+S	1.0	0.5	1.6	0.0	1.6	28671	577	1639	132139	99417	32702	1718384	4605			

Table 41: Value of key characteristics per enterprise for proprietary and partnership enterprises by activity category

activity category	Sector: rural															State: Odisha															Enterprise type: Estt	
	Value per enterprise															Value per enterprise															no. of enterprises	
	Average no. of workers (0.0)			Fixed Assets (Rs.)			net addition			Out-standing loans(Rs.)			Total receipts (Rs.)			Total operating expenses (Rs.)			GVA (Rs.)			estimated	sample									
male	female	All	hired	non-hired	owned	hired	net addition	(10)	(111)	(12)	(13)	(14)	(15)	(2)	(3)	(4)	(5)	(6)	(7)	(8)	(9)	(10)	(11)	(12)	(13)	(14)	(15)					
M1	0.0	0.0	0.0	0.0	0.0	0	0	0	0	0	0	0	0	0	0	0	0	0	0	0	0	0	0	0	0	0	0	0				
M2	2.5	0.2	2.7	1.6	1.1	500671	1413	15573	11366	275269	165420	109837	17201	140																		
M3	2.0	0.0	2.1	1.1	1.0	13466	646	38	34	41059	6105	34954	2500	5																		
M4	2.0	0.0	2.0	1.0	1.0	41000	0	0	0	42000	31320	10680	304	1																		
M5	4.6	0.9	5.6	3.8	1.8	219649	41785	18104	18573	561105	315272	240222	2031	14																		
M6	1.9	0.5	2.4	1.3	1.1	44742	40374	997	2252	99370	20685	78681	3689	83																		
M7	0.0	0.0	0.0	0.0	0.0	0	0	0	0	0	0	0	0	0																		
M8	2.4	1.8	4.2	2.5	1.7	45576	1487	229	0	223965	130036	93929	2119	9																		
M9	5.0	0.0	5.0	3.0	2.0	30800	200000	0	0	429600	142500	287100	18	1																		
M10	3.4	0.0	3.4	1.6	1.8	218540	2469	0	2058	230172	111291	118881	309	3																		
M11	5.0	0.0	5.0	4.0	1.0	1222000	0	0	7000	1132464	796920	335544	35	1																		
M12	0.0	0.0	0.0	0.0	0.0	0	0	0	0	0	0	0	0	0																		
M13	0.0	0.0	0.0	0.0	0.0	0	0	0	0	0	0	0	0	0																		
M14	2.0	0.0	2.0	1.0	1.0	130000	200000	0	0	337200	120600	216600	44	1																		
M15	10.4	0.6	11.0	9.8	1.2	339092	22432	3989	55571	1121264	675554	444729	4071	57																		
M16	0.0	0.0	0.0	0.0	0.0	0	0	0	0	0	0	0	0	0																		
M17	2.6	0.0	2.6	1.5	1.1	91606	35965	5324	12069	1041952	882869	159083	1791	27																		
M18	0.0	0.0	0.0	0.0	0.0	0	0	0	0	0	0	0	0	0																		
M19	0.0	0.0	0.0	0.0	0.0	0	0	0	0	0	0	0	0	0																		
M20	3.0	0.0	3.0	2.0	1.0	460000	70000	1000	437000	426000	405240	20760	224	1																		
M21	5.0	0.0	5.0	4.0	1.0	89000	200000	0	0	3756000	3022200	733800	44	1																		
M22	3.3	0.0	3.3	2.3	1.0	106412	132685	0	0	2197145	1919332	277813	279	4																		
M23	2.5	0.0	2.5	1.5	1.0	49219	4688	575	4803	396651	266498	130151	7487	89																		
M24	3.4	0.0	3.4	2.3	1.1	110957	76543	1538	63745	2282894	1994571	284149	506	7																		
M25	2.0	0.0	2.0	1.0	1.0	91101	4048	316	0	158526	27569	130957	379	6																		
M	3.3	0.3	3.6	2.5	1.1	270109	13210	7904	15254	428829	279738	148679	43029	450																		

Table 41: Value of key characteristics per enterprise for proprietary and partnership enterprises by activity category

activity category	Sector: rural													State: Odisha		Enterprise type: Estt		
	Value per enterprise													Total receipts (Rs.)	Total operating expenses (Rs.)	GVA (Rs.)	no. of enterprises	
	Average no. of workers (0.0)			Fixed Assets (Rs.)			net addition			Out-standing loans(Rs.)	estimated	sample						
	male	female	All	hired	non-hired	owned	hired	net addition	(10)				(11)				(12)	(13)
(2)	(3)	(4)	(5)	(6)	(7)	(8)	(9)	(10)	(11)	(12)	(13)	(14)	(15)					
T1	2.5	0.0	2.5	1.5	1.1	81483	72008	411	10732	577120	441605	131522	1903	46				
T2	1.0	1.0	2.0	1.0	1.0	91000	250000	0	0	2760000	2393160	366840	44	1				
T3	2.7	0.0	2.7	1.4	1.3	73104	13651	334	10891	1664757	1512775	149903	6034	49				
T4	2.7	0.1	2.7	1.5	1.2	139177	40178	256	21842	1163233	997097	161548	12648	186				
T	2.7	0.0	2.7	1.5	1.2	114426	35799	293	17568	1259242	1099647	155806	20629	282				
S1	7.2	0.0	7.2	5.3	1.9	1513281	0	1485	2700	275840	52187	223653	376	7				
S2	3.3	0.1	3.4	2.1	1.4	151764	23612	1019	6322	1593880	1278657	308043	6815	137				
S3	2.8	0.0	2.8	1.7	1.1	563526	4254	35392	124469	483581	274936	206782	41160	388				
S4	0.0	0.0	0.0	0.0	0.0	0	0	0	0	0	0	0	0	0				
S5	0.0	0.0	0.0	0.0	0.0	0	0	0	0	0	0	0	0	0				
S6	0.0	0.0	0.0	0.0	0.0	0	0	0	0	0	0	0	0	0				
S7	2.3	0.0	2.3	1.3	1.0	132967	34183	1040	0	171328	119364	51964	472	7				
S8	0.0	0.0	0.0	0.0	0.0	0	0	0	0	0	0	0	0	0				
S9	2.0	0.0	2.0	1.0	1.0	31654	0	0	0	82321	16913	65408	37	2				
S10	0.0	0.0	0.0	0.0	0.0	0	0	0	0	0	0	0	0	0				
S11	2.2	0.0	2.2	1.2	1.0	116054	137972	617	580	132432	30757	101675	317	14				
S12	3.4	0.0	3.4	2.3	1.1	331300	25626	47181	34718	174591	50466	124125	5903	61				
S13	4.6	0.4	5.0	4.0	1.0	299639	80879	5258	15038	255555	47495	208060	2230	24				
S14	2.1	0.6	2.7	1.7	1.0	78034	97142	13160	0	228575	109574	119001	743	14				
S15	5.7	0.9	6.6	3.5	3.2	126444	28642	598	3195	281416	118069	163347	4732	70				
S	3.2	0.1	3.3	2.0	1.3	448817	14895	28156	86343	543094	337035	204059	62784	724				
M+T+S	3.1	0.2	3.3	2.1	1.2	333446	17732	16718	50930	621049	441957	177340	126443	1456				

Table 41: Value of key characteristics per enterprise for proprietary and partnership enterprises by activity category

activity category	State: Odisha														Enterprise type: All	
	Sector: rural														no. of enterprises estimated	sample
	Value per enterprise															
Average no. of workers (0.0)		Fixed Assets (Rs.)				net addition		Out-standing loans(Rs.)	Total receipts (Rs.)	Total operating expenses (Rs.)	GVA (Rs.)	no. of enterprises				
male	female	All	hired	non-hired	owned	hired	net addition					(11)	(12)	(13)	(14)	(15)
(2)	(3)	(4)	(5)	(6)	(7)	(8)	(9)	(10)	(11)	(12)	(13)	(14)	(15)			
M1	0.0	0.0	0.0	0.0	0.0	0	0	0	0	0	0	0	0	0		
M2	1.3	0.6	1.9	0.3	1.6	128439	1717	4895	2859	90786	47335	92919	483			
M3	0.7	0.8	1.6	0.1	1.5	15507	72	23	10	13944	19602	22483	74			
M4	0.6	1.0	1.6	0.0	1.6	15393	0	24	55	16562	14116	44673	116			
M5	2.2	1.2	3.4	0.1	3.2	51842	1745	739	726	41174	45907	59170	132			
M6	0.7	0.7	1.4	0.1	1.3	30136	9233	660	504	11802	32890	49321	330			
M7	1.0	0.0	1.0	0.0	1.0	48800	0	0	0	135780	24240	293	1			
M8	1.0	0.8	1.8	0.0	1.7	13418	22	125	306	36789	24330	152978	363			
M9	1.1	1.9	3.0	0.1	2.9	14479	3985	15	0	35886	19101	888	8			
M10	2.5	0.0	2.5	0.9	1.6	137465	27332	0	1112	156791	82364	573	7			
M11	5.0	0.0	5.0	4.0	1.0	1222000	0	0	7000	1132464	335544	35	1			
M12	0.1	1.6	1.7	0.0	1.7	3151	0	0	0	1822	1805	5410	7			
M13	0.0	0.0	0.0	0.0	0.0	0	0	0	0	0	0	0	0			
M14	1.0	0.1	1.2	0.0	1.1	50871	10917	31	137	41991	21489	2306	9			
M15	2.1	0.8	2.9	0.6	2.2	44132	1800	306	3628	120188	62068	62368	164			
M16	0.0	0.0	0.0	0.0	0.0	0	0	0	0	0	0	0	0			
M17	1.8	0.3	2.1	0.2	1.9	29453	12472	844	2022	220645	52298	11521	73			
M18	0.0	0.0	0.0	0.0	0.0	0	0	0	0	0	0	0	0			
M19	0.0	0.0	0.0	0.0	0.0	0	0	0	0	0	0	0	0			
M20	2.8	0.0	2.8	1.8	1.0	411574	62070	897	387493	380968	21417	253	3			
M21	5.0	0.0	5.0	4.0	1.0	89000	200000	0	0	3756000	3022200	44	1			
M22	3.1	0.0	3.1	2.1	1.0	96812	117413	0	0	1960012	1710969	316	5			
M23	1.6	0.0	1.6	0.4	1.3	28162	1422	293	1789	166888	101656	30834	193			
M24	1.0	0.8	1.9	0.2	1.7	29382	10448	272	5374	248298	198011	6439	42			
M25	1.5	0.1	1.6	0.1	1.5	23509	13012	439	26	47506	6784	4561	31			
M	1.3	0.7	2.0	0.2	1.8	44311	2293	1085	1501	83155	45159	547384	2043			

Table 41: Value of key characteristics per enterprise for proprietary and partnership enterprises by activity category

activity category	Sector: rural														Enterprise type: All			
	State: Odisha																	
	Value per enterprise																	
Average no. of workers (0.0)														Total receipts (Rs.)	Total operating expenses (Rs.)	GVA (Rs.)	no. of enterprises	
male	female	All	hired	non-hired	owned	hired	net addition	Out-standing loans(Rs.)	Total receipts (Rs.)	Total operating expenses (Rs.)	GVA (Rs.)	estimated	sample					
(2)	(3)	(4)	(5)	(6)	(7)	(8)	(9)	(10)	(11)	(12)	(13)	(14)	(15)					
T1	1.5	0.0	1.5	0.3	1.2	43030	1318	3035	186300	120285	65162	8896	66					
T2	1.0	0.0	1.1	0.0	1.0	2934	4	159	375310	309319	65991	3720	7					
T3	1.3	0.3	1.6	0.2	1.4	37252	366	3735	524592	453856	70428	40720	105					
T4	1.0	0.6	1.5	0.0	1.5	27284	221	1377	217672	182150	35410	810007	1917					
T	1.0	0.5	1.5	0.0	1.5	28144	239	1500	232504	194875	37500	863343	2095					
S1	7.2	0.0	7.2	5.3	1.9	1513281	0	1485	275840	52187	223653	376	7					
S2	1.4	0.4	1.8	0.2	1.6	38083	17238	1285	272242	207604	64013	78324	387					
S3	1.8	0.0	1.8	0.7	1.1	313519	4860	18754	269337	148667	119856	94173	553					
S4	1.0	0.0	1.0	0.0	1.0	2660	0	0	30000	1860	28140	939	1					
S5	0.0	0.0	0.0	0.0	0.0	0	0	0	0	0	0	0	0					
S6	1.0	0.0	1.0	0.0	1.0	580	0	0	22560	216	22344	1478	5					
S7	1.9	0.0	1.9	0.2	1.7	81249	25349	569	169473	135147	34317	2752	19					
S8	0.2	1.3	1.6	0.0	1.6	31696	3128	30	25215	20066	5149	2326	6					
S9	0.9	0.1	1.0	0.0	1.0	24313	3674	774	62612	12306	50290	5941	31					
S10	1.0	0.0	1.0	0.0	1.0	71424	0	0	27174	2529	24646	352	5					
S11	1.1	0.0	1.1	0.1	1.0	109519	35265	1657	100094	12508	87586	6352	36					
S12	2.0	0.0	2.1	0.7	1.3	190982	29147	16537	102763	31682	71081	18971	102					
S13	1.2	0.3	1.5	0.5	1.0	55316	10664	1529	47877	6847	41031	18161	65					
S14	1.1	0.0	1.1	0.1	1.0	42160	14281	1148	82369	38013	44357	13707	61					
S15	1.2	0.2	1.5	0.1	1.4	18026	5250	341	36795	8696	28099	190249	645					
S	1.4	0.2	1.6	0.3	1.3	98773	9380	5312	136704	77760	58655	434100	1923					
M+T+S	1.2	0.5	1.7	0.1	1.6	49560	5429	1684	165648	122895	42615	1844827	6061					

Table 41: Value of key characteristics per enterprise for proprietary and partnership enterprises by activity category

activity category	State: Chhattisgarh														Enterprise type: OAE	
	Sector: rural														no. of enterprises	
	Value per enterprise														estimated	sample
Average no. of workers (0.0)		Fixed Assets (Rs.)		Out-standing loans(Rs.)		Total receipts (Rs.)		Total operating expenses (Rs.)		GVA (Rs.)		no. of enterprises				
male	female	All	hired	non-hired	owned	hired	net addition									
(2)	(3)	(4)	(5)	(6)	(7)	(8)	(9)	(10)	(11)	(12)	(13)	(14)	(15)			
M1	1.0	0.0	1.0	0.0	1.0	24691	0	0	7839	2108	5731	1803	2			
M2	1.1	0.1	1.2	0.0	1.2	164417	1817	2491	150134	88314	61820	19405	139			
M3	0.0	0.0	0.0	0.0	0.0	0	0	0	0	0	0	0	0			
M4	0.0	0.0	0.0	0.0	0.0	0	0	0	0	0	0	0	0			
M5	0.1	1.0	1.1	0.0	1.1	20910	5777	55	12182	4027	8155	25990	69			
M6	0.4	0.7	1.1	0.0	1.1	47800	9777	2637	37382	11206	26176	53935	486			
M7	1.0	0.0	1.0	0.0	1.0	54947	22018	11	67273	31960	35314	937	9			
M8	1.1	0.0	1.1	0.0	1.1	73966	9014	653	103339	35770	67570	7443	52			
M9	2.0	0.0	2.0	0.0	2.0	55500	150000	55500	155400	70680	84720	25	1			
M10	1.0	0.0	1.0	0.0	1.0	50400	0	0	96000	61440	34560	193	1			
M11	0.0	0.0	0.0	0.0	0.0	0	0	0	0	0	0	0	0			
M12	2.0	0.0	2.0	0.0	2.0	111000	0	0	456144	330000	126144	64	1			
M13	0.0	0.0	0.0	0.0	0.0	0	0	0	0	0	0	0	0			
M14	0.0	0.0	0.0	0.0	0.0	0	0	0	0	0	0	0	0			
M15	1.6	1.6	3.2	0.0	3.2	35011	0	49	22436	7954	14481	2234	12			
M16	0.0	0.0	0.0	0.0	0.0	0	0	0	0	0	0	0	0			
M17	1.2	0.0	1.2	0.1	1.1	62521	200770	970	257645	187478	70167	4122	24			
M18	0.0	0.0	0.0	0.0	0.0	0	0	0	0	0	0	0	0			
M19	0.0	0.0	0.0	0.0	0.0	0	0	0	0	0	0	0	0			
M20	0.0	0.0	0.0	0.0	0.0	0	0	0	0	0	0	0	0			
M21	0.0	0.0	0.0	0.0	0.0	0	0	0	0	0	0	0	0			
M22	0.0	0.0	0.0	0.0	0.0	0	0	0	0	0	0	0	0			
M23	1.2	0.0	1.2	0.0	1.2	110269	33730	2361	137700	80608	57093	2840	32			
M24	0.6	0.4	1.1	0.0	1.1	128858	30437	2582	250835	205354	45481	3757	31			
M25	1.1	0.0	1.1	0.0	1.1	65560	101372	546	88902	34325	54577	10671	65			
M	0.6	0.6	1.2	0.0	1.2	66029	28862	1585	71492	36838	34654	133420	924			

Table 41: Value of key characteristics per enterprise for proprietary and partnership enterprises by activity category

activity category	Sector: rural															Enterprise type: OAE	
	State: Chhattisgarh															no. of enterprises estimated	sample
	Value per enterprise																
	Average no. of workers (0.0)			Fixed Assets (Rs.)			Out-standing loans(Rs.)	Total receipts (Rs.)	Total operating expenses (Rs.)	GVA (Rs.)	no. of enterprises						
male	female	All	hired	non-hired	owned	hired					net addition	estimated	sample				
(2)	(3)	(4)	(5)	(6)	(7)	(8)	(9)	(10)	(11)	(12)	(13)	(14)	(15)				
T1	1.1	0.0	1.1	0.0	1.1	100492	144126	986	0	133387	66147	67240	6244	49			
T2	1.0	0.0	1.0	0.0	1.0	59044	52097	174	0	216319	166850	49469	1181	18			
T3	1.2	0.0	1.2	0.0	1.2	29147	56474	-1147	0	456512	377715	76891	9978	49			
T4	1.1	0.2	1.3	0.0	1.3	114173	54024	7277	2117	407175	338472	68703	147438	980			
T	1.1	0.2	1.3	0.0	1.3	108113	57571	6478	1893	398423	329302	69005	164841	1096			
S1	0.0	0.0	0.0	0.0	0.0	0	0	0	0	0	0	0	0	0			
S2	1.3	0.1	1.4	0.0	1.4	58218	72326	391	63	160859	101979	58880	8821	67			
S3	1.0	0.0	1.0	0.0	1.0	95668	3734	3358	5022	115897	59428	56469	53108	228			
S4	0.0	0.0	0.0	0.0	0.0	0	0	0	0	0	0	0	0	0			
S5	0.0	0.0	0.0	0.0	0.0	0	0	0	0	0	0	0	0	0			
S6	1.0	0.0	1.0	0.0	1.0	62	6169	0	0	44036	2203	41833	707	2			
S7	1.0	0.0	1.0	0.0	1.0	49949	0	-110	0	165696	138173	27523	1304	14			
S8	0.0	2.0	2.0	0.0	2.0	68572	0	0	0	1945	947	998	126	2			
S9	1.0	0.1	1.0	0.0	1.0	74863	45960	14341	0	63193	21557	41636	482	8			
S10	1.0	0.1	1.0	0.0	1.0	2160707	68682	0	0	88745	30878	57867	3650	14			
S11	1.2	0.0	1.2	0.0	1.2	199405	166504	1408	7102	127180	48447	78733	4854	31			
S12	1.3	0.0	1.4	0.0	1.4	296610	80850	26662	2099	90410	15941	74469	3965	31			
S13	0.3	0.7	1.0	0.0	1.0	54603	846	381	0	41038	3759	37279	5264	35			
S14	1.2	0.0	1.2	0.0	1.2	114447	77578	3831	3045	157937	85287	72651	23906	153			
S15	1.0	0.1	1.0	0.0	1.0	52849	63293	1051	103	67567	22898	44669	73086	506			
S	1.0	0.1	1.1	0.0	1.1	126185	48681	2630	2178	100861	46807	54054	179274	1091			
M+T+S	0.9	0.2	1.2	0.0	1.2	103139	46213	3666	1661	195371	141536	53795	477535	3111			

Table 41: Value of key characteristics per enterprise for proprietary and partnership enterprises by activity category

activity category	State: Chhattisgarh														
	Sector: rural										Enterprise type: Estt				
	Value per enterprise														
Average no. of workers (0.0)															
Fixed Assets (Rs.)															
net addition															
Out-standing loans(Rs.)															
Total receipts (Rs.)															
Total operating expenses (Rs.)															
GVA (Rs.)															
no. of enterprises															
sample															
estimated															
(15)															
(14)															
(13)															
(12)															
(11)															
(10)															
(9)															
(8)															
(7)															
(6)															
(5)															
(4)															
(3)															
(2)															
(1)															
M1	1.0	1.0	2.0	1.0	1.0	1.0	170300	0	0	86400	17040	69360	19	1	
M2	2.7	0.0	2.8	1.5	1.2	1.2	454956	70123	984	734739	553474	181265	7827	119	
M3	5.2	0.0	5.2	3.2	2.0	2.0	3254863	0	28883	823955	275472	544648	32	2	
M4	0.0	0.0	0.0	0.0	0.0	0.0	0	0	0	0	0	0	0	0	
M5	5.9	0.2	6.1	5.1	1.0	1.0	5300913	2111	0	1725001	1269182	455819	597	3	
M6	2.0	0.4	2.3	1.3	1.1	1.1	251174	120147	709	173362	60210	113151	3628	60	
M7	2.9	0.0	2.9	1.1	1.8	1.8	358919	728529	0	344149	172280	171869	192	4	
M8	2.9	0.4	3.3	1.7	1.6	1.6	306602	114419	18625	409517	232286	177231	2387	31	
M9	6.0	0.0	6.0	4.5	1.5	1.5	2661203	0	0	1190844	803397	387447	128	2	
M10	2.0	0.0	2.0	1.0	1.0	1.0	120000	300000	0	180000	14640	165360	6	1	
M11	0.0	0.0	0.0	0.0	0.0	0.0	0	0	0	0	0	0	0	0	
M12	5.3	0.2	5.5	4.0	1.5	1.5	3820321	0	271	2457096	1950638	506382	309	4	
M13	0.0	0.0	0.0	0.0	0.0	0.0	0	0	0	0	0	0	0	0	
M14	6.8	0.0	6.8	5.4	1.4	1.4	69210315	0	189	3233728	2457120	776243	50	3	
M15	3.4	0.0	3.4	2.1	1.3	1.3	82927	237709	30379	864849	653715	211133	516	8	
M16	0.0	0.0	0.0	0.0	0.0	0.0	0	0	0	0	0	0	0	0	
M17	3.2	0.2	3.3	2.1	1.2	1.2	643036	111719	5884	1402782	1155286	247487	2450	40	
M18	0.0	0.0	0.0	0.0	0.0	0.0	0	0	0	0	0	0	0	0	
M19	3.0	0.0	3.0	1.6	1.4	1.4	28413	224020	3671	355838	251542	104296	196	2	
M20	4.8	0.0	4.8	3.3	1.4	1.4	1397081	460927	302	2056882	1672063	370364	799	13	
M21	5.0	0.0	5.0	4.0	1.0	1.0	4117042	0	133	3815150	3396003	419147	49	2	
M22	6.6	0.0	6.6	5.6	1.0	1.0	294965	40445	0	772432	428747	343685	199	3	
M23	2.6	0.0	2.6	1.5	1.2	1.2	442260	206529	2762	296014	113098	182916	4133	42	
M24	2.0	0.0	2.0	1.0	1.0	1.0	356600	128080	0	2224444	1987040	237404	287	4	
M25	3.0	0.0	3.0	1.8	1.3	1.3	300155	67896	2817	302911	143176	159578	4407	62	
M	2.9	0.1	3.0	1.8	1.2	1.2	701729	120766	3922	662466	468137	193889	28212	406	

Table 41: Value of key characteristics per enterprise for proprietary and partnership enterprises by activity category

activity category	Sector: rural															Enterprise type: Estt	
	State: Chhattisgarh															no. of enterprises	sample
	Value per enterprise																
	Average no. of workers (0.0)			Fixed Assets (Rs.)			Out-standing loans(Rs.)			Total receipts (Rs.)	Total operating expenses (Rs.)	GVA (Rs.)	estimated	(15)			
male	female	All	hired	non-hired	owned	hired	net addition	(10)	(111)	(12)	(13)	(14)	(15)				
(2)	(3)	(4)	(5)	(6)	(7)	(8)	(9)	(10)	(111)	(12)	(13)	(14)	(15)				
T1	3.7	0.0	3.7	2.5	1.1	613288	184969	4396	420492	3752755	3470420	277601	2485	56			
T2	2.4	0.0	2.4	1.4	1.0	218216	146258	11066	0	286732	66655	220001	443	7			
T3	2.8	0.0	2.8	1.8	1.1	384496	43218	1003	63067	3285340	2925423	359917	1579	19			
T4	2.4	0.0	2.4	1.3	1.1	675605	195012	88752	54572	4647649	4425943	221707	15990	228			
T	2.6	0.0	2.6	1.5	1.1	635745	181050	70087	98415	4339984	4100316	239092	20497	310			
S1	4.5	0.2	4.6	2.5	2.1	6410494	519759	990089	74173	557747	130184	427563	380	10			
S2	3.6	0.1	3.7	2.4	1.3	398189	394839	11356	4429	550860	346951	203767	2295	78			
S3	2.3	0.0	2.3	1.2	1.0	588873	249	49771	114549	762634	564652	197982	16320	126			
S4	0.0	0.0	0.0	0.0	0.0	0	0	0	0	0	0	0	0	0			
S5	0.0	0.0	0.0	0.0	0.0	0	0	0	0	0	0	0	0	0			
S6	2.0	0.0	2.0	1.0	1.0	1152534	0	36190	0	289329	134672	154657	284	5			
S7	2.5	0.0	2.5	1.5	1.0	319659	44191	6613	0	247949	123078	124871	58	4			
S8	5.0	0.0	5.0	3.0	2.0	42000	100000	0	0	336000	57000	279000	9	1			
S9	5.0	0.0	5.0	4.0	1.0	32600	1500000	23000	0	600000	294000	306000	7	1			
S10	2.9	0.0	2.9	1.0	1.9	3778498	22487	0	0	516380	259969	256410	185	2			
S11	2.0	0.0	2.0	1.0	1.0	207743	87735	4908	1150	303867	120747	183119	1113	29			
S12	2.5	0.0	2.5	1.2	1.3	218500	465708	4500	2679	201599	50971	150627	1759	29			
S13	4.0	7.3	11.3	9.7	1.6	3039496	420360	102978	93725	610790	140300	470490	3927	67			
S14	2.0	0.8	2.8	1.5	1.3	1334284	158460	438	0	307864	155591	152273	1843	32			
S15	2.2	0.0	2.2	1.2	1.0	108669	165843	1501	259	129854	32469	97385	4695	100			
S	2.6	0.9	3.5	2.3	1.2	898119	144933	50220	69445	559393	345885	213498	32877	484			
M+T+S	2.7	0.4	3.1	1.9	1.2	764291	145650	39201	69442	1544831	1331383	213147	81586	1200			

Table 41: Value of key characteristics per enterprise for proprietary and partnership enterprises by activity category

activity category	State: Chhattisgarh													Enterprise type: All	
	Sector: rural													no. of enterprises	
	Value per enterprise													estimated	sample
	Average no. of workers (0.0)						Fixed Assets (Rs.)			Out-standing loans(Rs.)	Total receipts (Rs.)	Total operating expenses (Rs.)	GVA (Rs.)	(14)	(15)
	male	female	All	hired	non-hired		owned	hired	net addition						
(1)	(2)	(3)	(4)	(5)	(6)	(7)	(8)	(9)	(10)	(11)	(12)	(13)	(14)	(15)	
M1	1.0	0.0	1.0	0.0	1.0	26238	0	0	0	8673	2266	6407	1823	3	
M2	1.6	0.1	1.7	0.4	1.2	247926	55498	1577	18431	318165	222014	96151	27232	258	
M3	5.2	0.0	5.2	3.2	2.0	3254863	0	28883	0	823955	275472	544648	32	2	
M4	0.0	0.0	0.0	0.0	0.0	0	0	0	0	0	0	0	0	0	
M5	0.2	1.0	1.2	0.1	1.1	139434	5695	54	0	50631	32427	18204	26587	72	
M6	0.5	0.7	1.2	0.1	1.1	60617	16733	2515	199	45952	14294	31658	57563	546	
M7	1.3	0.0	1.3	0.2	1.1	106608	142092	9	0	114329	55808	58522	1129	13	
M8	1.6	0.1	1.7	0.4	1.3	130464	34613	5018	611	177699	83496	94203	9830	83	
M9	5.3	0.0	5.3	3.8	1.6	2236524	24447	9045	0	1022087	683978	338108	153	3	
M10	1.0	0.0	1.0	0.0	1.0	52343	8377	0	1396	98346	60133	38212	199	2	
M11	0.0	0.0	0.0	0.0	0.0	0	0	0	0	0	0	0	0	0	
M12	4.7	0.2	4.9	3.3	1.6	3180003	0	224	436826	2111683	1670877	440744	373	5	
M13	0.0	0.0	0.0	0.0	0.0	0	0	0	0	0	0	0	0	0	
M14	6.8	0.0	6.8	5.4	1.4	69210315	0	189	1082003	3233728	2457120	776243	50	3	
M15	2.0	1.3	3.3	0.4	2.9	44009	44638	5745	0	180628	129218	51410	2750	20	
M16	0.0	0.0	0.0	0.0	0.0	0	0	0	0	0	0	0	0	0	
M17	1.9	0.1	2.0	0.9	1.1	278931	167573	2802	54043	684540	548266	136270	6572	64	
M18	0.0	0.0	0.0	0.0	0.0	0	0	0	0	0	0	0	0	0	
M19	3.0	0.0	3.0	1.6	1.4	28413	224020	3671	3799	355838	251542	104296	196	2	
M20	4.8	0.0	4.8	3.3	1.4	1397081	460927	302	211246	2056882	1672063	370364	799	13	
M21	5.0	0.0	5.0	4.0	1.0	4117042	0	133	218326	3815150	3396003	419147	49	2	
M22	6.6	0.0	6.6	5.6	1.0	294965	40445	0	0	772432	428747	343685	199	3	
M23	2.1	0.0	2.1	0.9	1.2	307040	136148	2598	3485	231533	99865	131668	6974	74	
M24	0.7	0.4	1.1	0.1	1.1	145029	37370	2398	337	390968	331859	59109	4044	35	
M25	1.7	0.0	1.7	0.5	1.2	134133	91587	1210	10465	151458	66143	85269	15078	127	
M	1.0	0.5	1.5	0.3	1.2	176988	44904	1993	9007	174644	112119	62448	161633	1330	

Table 41: Value of key characteristics per enterprise for proprietary and partnership enterprises by activity category

activity category	State: Chhattisgarh														Enterprise type: All		
	Sector: rural																
	Value per enterprise																
	Average no. of workers (0.0)				Fixed Assets (Rs.)				Out-standing loans(Rs.)		Total receipts (Rs.)		Total operating expenses (Rs.)		GVA (Rs.)		
male	female	All	hired	non-hired	owned	hired	net addition									estimated	sample
(2)	(3)	(4)	(5)	(6)	(7)	(8)	(9)	(10)	(11)	(12)	(13)	(14)	(15)				
T1	1.9	0.0	1.9	0.7	1.1	155754	1957	119718	1163851	1035371	127132	8729	105				
T2	1.4	0.0	1.4	0.4	1.0	77780	3145	0	235525	139521	95983	1624	25				
T3	1.4	0.0	1.4	0.2	1.1	54663	-853	8615	842928	725730	115552	11556	68				
T4	1.2	0.2	1.4	0.1	1.3	67818	15249	7249	822067	738394	83673	163428	1208				
T	1.3	0.2	1.4	0.2	1.3	71227	13512	12568	834326	746344	87815	185337	1406				
S1	4.5	0.2	4.6	2.5	2.1	6410494	990089	74173	557747	130184	427563	380	10				
S2	1.8	0.1	1.9	0.5	1.4	138912	2655	964	241378	152556	88793	11116	145				
S3	1.3	0.0	1.3	0.3	1.0	211605	14268	30769	267925	178190	89734	69428	354				
S4	0.0	0.0	0.0	0.0	0.0	0	0	0	0	0	0	0	0				
S5	0.0	0.0	0.0	0.0	0.0	0	0	0	0	0	0	0	0				
S6	1.3	0.0	1.3	0.3	1.0	330122	10365	0	114286	40141	74145	990	7				
S7	1.1	0.0	1.1	0.1	1.0	61519	179	0	169224	137525	31699	1363	18				
S8	0.3	1.9	2.2	0.2	2.0	66781	0	0	24470	4726	19743	135	3				
S9	1.0	0.1	1.1	0.1	1.0	74229	14471	0	71254	25648	45606	489	9				
S10	1.1	0.1	1.1	0.0	1.1	2238731	66454	0	109369	41927	67442	3835	16				
S11	1.4	0.0	1.4	0.2	1.2	200961	2061	5992	160144	61936	98208	5967	60				
S12	1.7	0.0	1.7	0.4	1.4	272605	19851	2277	124581	26706	97874	5724	60				
S13	1.9	3.5	5.4	4.1	1.2	1329952	44218	40046	284475	62099	222376	9192	102				
S14	1.2	0.1	1.3	0.1	1.2	201743	3588	2827	168667	90318	78349	25749	185				
S15	1.0	0.1	1.1	0.1	1.0	56218	1078	113	71327	23476	47851	77781	606				
S	1.3	0.2	1.5	0.4	1.1	245810	63597	12602	171919	93155	78763	212150	1575				
M+T+S	1.2	0.3	1.5	0.3	1.2	199613	60722	11551	392281	315156	77047	559120	4311				

Table 41: Value of key characteristics per enterprise for proprietary and partnership enterprises by activity category

activity category	State: Madhya Pradesh														Enterprise type: OAE	
	Sector: rural														no. of enterprises estimated	sample
	Value per enterprise															
Average no. of workers (0.0)				Fixed Assets (Rs.)				Out-standing loans(Rs.)	Total receipts (Rs.)	Total operating expenses (Rs.)	GVA (Rs.)	no. of enterprises				
male	female	All	hired	non-hired	owned	hired	net addition					estimated	sample			
(2)	(3)	(4)	(5)	(6)	(7)	(8)	(9)	(10)	(11)	(12)	(13)	(14)	(15)			
M1	3.0	1.0	4.0	0.0	4.0	119700	0	0	273600	228960	44640	11	1			
M2	1.2	0.1	1.3	0.0	1.3	117480	25680	2812	109084	63417	45667	62477	343			
M3	0.0	0.0	0.0	0.0	0.0	0	0	0	0	0	0	0	0			
M4	0.8	0.2	1.0	0.0	1.0	55455	0	0	117880	84524	33356	614	5			
M5	0.3	1.1	1.4	0.0	1.4	23472	35221	5	28619	14035	14583	11184	25			
M6	0.5	0.6	1.1	0.0	1.1	51751	37775	495	47128	11588	35540	94842	546			
M7	3.1	0.0	3.1	0.0	3.1	89447	4818	0	300947	165170	135778	9818	19			
M8	1.5	0.1	1.6	0.0	1.6	98850	16577	1738	117372	48211	69119	17960	115			
M9	1.0	0.0	1.0	0.0	1.0	381300	0	0	333840	279120	54720	857	1			
M10	1.0	0.0	1.0	0.0	1.0	130479	0	0	125988	71165	54822	381	2			
M11	0.0	0.0	0.0	0.0	0.0	0	0	0	0	0	0	0	0			
M12	1.1	0.0	1.1	0.0	1.1	62574	0	0	191557	114603	76954	110	2			
M13	0.0	0.0	0.0	0.0	0.0	0	0	0	0	0	0	0	0			
M14	1.0	0.0	1.0	0.0	1.0	179875	358378	312	167383	94055	73328	33	3			
M15	1.2	0.6	1.8	0.0	1.7	64628	2191	101	114419	57687	56691	24438	92			
M16	0.8	0.3	1.2	0.0	1.2	67907	381	0	488513	390495	98018	1733	9			
M17	1.3	0.1	1.5	0.0	1.5	101825	69117	26	136613	76291	60322	11068	68			
M18	0.0	0.0	0.0	0.0	0.0	0	0	0	0	0	0	0	0			
M19	0.0	0.0	0.0	0.0	0.0	0	0	0	0	0	0	0	0			
M20	1.0	0.3	1.4	0.0	1.4	28536	64665	0	30972	8034	22938	3246	10			
M21	1.8	0.0	1.8	0.0	1.8	182916	809347	0	1640309	1477128	163181	58	2			
M22	0.0	0.0	0.0	0.0	0.0	0	0	0	0	0	0	0	0			
M23	1.3	0.0	1.3	0.0	1.2	94135	28835	1591	148318	76338	71935	21576	98			
M24	1.3	0.1	1.4	0.0	1.4	162728	104975	1382	579465	461515	117950	18670	88			
M25	1.3	0.4	1.7	0.0	1.7	76961	109680	328	92909	32142	60767	9506	69			
M	1.0	0.4	1.4	0.0	1.4	84262	36864	1108	129446	75034	54403	288581	1498			

Table 41: Value of key characteristics per enterprise for proprietary and partnership enterprises by activity category

activity category	State: Madhya Pradesh														Enterprise type: OAE	
	Sector: rural														no. of enterprises estimated	sample
	Value per enterprise															
	Average no. of workers (0.0)			Fixed Assets (Rs.)				Out-standing loans(Rs.)	Total receipts (Rs.)	Total operating expenses (Rs.)	GVA (Rs.)	no. of enterprises				
male	female	All	hired	non-hired	owned	hired	net addition					estimated	sample			
(2)	(3)	(4)	(5)	(6)	(7)	(8)	(9)	(10)	(11)	(12)	(13)	(14)	(15)			
T1	1.2	0.0	1.2	0.0	1.2	97839	308061	10022	1014	152876	76260	76616	24104	107		
T2	1.0	0.0	1.0	0.0	1.0	35899	0	0	0	95567	41546	54020	1793	2		
T3	1.4	0.1	1.4	0.0	1.4	152052	36129	554	0	1015351	919630	95721	9346	42		
T4	1.1	0.2	1.3	0.0	1.3	103772	79514	2857	2229	428264	363936	64303	344811	1694		
T	1.1	0.1	1.3	0.0	1.3	104262	92567	3241	2087	423666	357835	65808	380054	1845		
S1	2.0	0.0	2.0	0.0	2.0	189000	0	0	0	60000	24600	35400	74	1		
S2	1.2	0.0	1.3	0.0	1.2	58499	75879	1418	742	194391	142648	51742	36193	254		
S3	1.1	0.0	1.1	0.0	1.1	250003	45375	13864	65172	211808	125775	86033	114022	461		
S4	1.0	0.0	1.0	0.0	1.0	32580	0	0	0	78000	6240	71760	246	5		
S5	0.0	0.0	0.0	0.0	0.0	0	0	0	0	0	0	0	0	0		
S6	1.0	0.0	1.0	0.0	1.0	22687	72	318	0	54033	5583	48450	3517	21		
S7	1.0	0.0	1.0	0.0	1.0	29574	140392	123	75	87401	70728	16673	1268	9		
S8	0.0	0.0	0.0	0.0	0.0	0	0	0	0	0	0	0	0	0		
S9	1.0	0.0	1.0	0.0	1.0	89515	5375	16317	15312	108252	33825	74427	6087	34		
S10	1.0	0.0	1.0	0.0	1.0	378787	297725	14	0	252054	106510	145543	2871	21		
S11	1.6	0.0	1.6	0.0	1.6	167657	319351	3198	5818	178641	81761	96880	10100	37		
S12	1.2	0.1	1.2	0.0	1.2	200594	220450	18291	34791	112856	36208	76648	11704	55		
S13	1.0	0.1	1.1	0.0	1.0	54843	162113	974	0	28752	7616	21136	10902	25		
S14	1.1	0.0	1.1	0.0	1.1	73242	151501	1199	128	154629	75005	79624	18895	118		
S15	1.1	0.1	1.2	0.0	1.1	61844	68543	350	169	68029	19335	48693	105339	648		
S	1.1	0.0	1.2	0.0	1.2	139881	82939	6380	25021	144511	77564	66948	321219	1689		
M+T+S	1.1	0.2	1.3	0.0	1.3	109990	73203	3638	9066	247301	184437	62853	989854	5032		

Table 41: Value of key characteristics per enterprise for proprietary and partnership enterprises by activity category

activity category	State: Madhya Pradesh															Enterprise type: Estt	
	Sector: rural																
	Value per enterprise																
	Average no. of workers (0.0)		Fixed Assets (Rs.)			net addition		Out-standing loans(Rs.)	Total receipts (Rs.)	Total operating expenses (Rs.)	GVA (Rs.)	no. of enterprises					
male	female	All	hired	non-hired	owned	hired	net addition					estimated	sample				
(2)	(3)	(4)	(5)	(6)	(7)	(8)	(9)	(10)	(11)	(12)	(13)	(14)	(15)				
M1	10.4	6.9	17.3	16.0	1.2	1921196	0	332315	441598	12635771	11872617	739284	20	4			
M2	3.4	0.0	3.5	2.1	1.4	784756	167379	27523	224318	2855740	2569126	278136	4409	85			
M3	7.5	0.5	8.0	6.0	2.0	5539693	0	0	29979	1149941	667558	482383	73	4			
M4	0.0	0.0	0.0	0.0	0.0	0	0	0	0	0	0	0	0	0			
M5	6.9	0.4	7.2	5.9	1.3	876127	296432	287478	310221	4185759	3224073	903594	157	8			
M6	2.6	0.0	2.6	1.4	1.2	69005	246985	480	6280	188138	55850	132287	5094	109			
M7	9.0	0.0	9.0	6.0	3.0	254500	0	254500	0	720000	302640	417360	66	1			
M8	3.3	0.0	3.3	1.9	1.4	492891	378545	263	4551	1932519	1652372	280147	2524	35			
M9	13.2	0.4	13.5	11.6	1.9	944569	759377	549	247824	6028299	5154721	716085	293	12			
M10	2.8	0.0	2.8	1.6	1.3	267426	200724	0	0	480693	222031	258662	20	4			
M11	5.0	0.0	5.0	4.0	1.0	600000	900000	0	0	2520000	2122440	397560	59	1			
M12	4.2	0.7	4.8	4.1	0.7	3721335	15059	86771	2507318	38297516	36980083	1012531	211	5			
M13	0.0	0.0	0.0	0.0	0.0	0	0	0	0	0	0	0	0	0			
M14	8.5	0.0	8.5	7.5	1.0	1133293	1308657	85063	0	2216347	1573752	642595	219	4			
M15	8.4	1.0	9.4	7.6	1.8	3068719	93005	48256	888035	4105334	3081038	995936	5476	128			
M16	9.6	0.0	9.6	8.5	1.2	1857391	0	0	0	1839332	1347125	492207	89	2			
M17	2.6	0.0	2.6	1.4	1.3	141042	669054	14115	1344	753554	521127	232427	2023	41			
M18	0.0	0.0	0.0	0.0	0.0	0	0	0	0	0	0	0	0	0			
M19	0.0	0.0	0.0	0.0	0.0	0	0	0	0	0	0	0	0	0			
M20	3.6	0.0	3.6	2.5	1.1	719670	19000	178328	39811	390884	196404	194480	512	6			
M21	5.9	0.0	5.9	3.1	2.8	1003666	341074	5	0	2423602	1811407	612195	210	4			
M22	0.0	0.0	0.0	0.0	0.0	0	0	0	0	0	0	0	0	0			
M23	3.4	0.0	3.4	2.0	1.4	319885	287014	478	20842	690340	441816	248524	1686	40			
M24	4.5	0.1	4.6	2.9	1.6	655067	244422	199548	168268	2792592	2098809	446181	1580	27			
M25	3.3	0.0	3.3	2.3	1.0	239285	462989	9914	5600	374993	177846	197147	1332	40			
M	4.5	0.2	4.8	3.4	1.4	1026028	268638	36214	264418	2338485	1889165	422293	26053	560			

Table 41: Value of key characteristics per enterprise for proprietary and partnership enterprises by activity category

activity category	State: Madhya Pradesh														Enterprise type: Estt	
	Sector: rural														no. of enterprises	
	Value per enterprise														estimated	sample
	Average no. of workers (0.0)			Fixed Assets (Rs.)				Out-standing loans(Rs.)	Total receipts (Rs.)	Total operating expenses (Rs.)	GVA (Rs.)					
male	female	All	hired	non-hired	owned	hired	net addition									
(2)	(3)	(4)	(5)	(6)	(7)	(8)	(9)	(10)	(11)	(12)	(13)	(14)	(15)			
(1)																
T1	2.7	0.0	2.7	1.5	1.2	187703	524664	982	9047	648608	464541	184068	2701	83		
T2	2.4	0.0	2.4	1.4	1.0	1194432	0	0	0	300746	53597	247149	396	6		
T3	3.6	0.0	3.6	2.1	1.5	500592	298375	2424	26927	3086731	2835383	251347	1452	45		
T4	2.5	0.0	2.5	1.5	1.1	454943	297771	18279	17413	2630679	2408892	221788	17246	262		
T	2.6	0.0	2.6	1.5	1.1	438283	320528	14748	16694	2373128	2153586	219542	21795	396		
S1	4.5	0.7	5.2	3.8	1.5	6819965	0	844356	614879	1249231	815901	433330	436	14		
S2	3.6	0.1	3.7	2.3	1.4	249006	339853	5544	5835	685053	483296	201757	7605	170		
S3	2.7	0.0	2.7	1.7	1.1	688152	1102	36973	191045	969371	694769	274602	21564	226		
S4	0.0	0.0	0.0	0.0	0.0	0	0	0	0	0	0	0	0	0		
S5	2.3	0.0	2.3	1.3	1.0	1559940	0	0	0	145895	27190	118706	100	7		
S6	3.6	0.0	3.7	2.6	1.0	588065	64459	2216	0	266527	43837	222690	447	28		
S7	2.0	0.0	2.0	1.0	1.0	531317	118200	685	54306	153817	75800	78018	485	8		
S8	2.6	0.0	2.6	1.6	1.0	65719	422362	24210	399125	718950	320149	398802	9	2		
S9	2.5	0.1	2.6	1.6	1.1	222788	184358	12972	0	305723	63257	242466	143	3		
S10	3.7	0.0	3.7	1.9	1.8	3207175	197195	0	0	224654	59564	165089	46	3		
S11	2.5	0.0	2.5	1.5	1.0	197125	581000	1692	687	253480	45486	207994	1566	18		
S12	3.6	0.0	3.6	2.3	1.3	476208	281335	43494	6373	314072	60378	253694	4784	81		
S13	6.5	1.7	8.2	7.0	1.2	751322	435584	78331	51245	598975	140331	458645	13769	153		
S14	2.5	0.1	2.6	1.4	1.2	397665	314485	82169	0	287148	120902	166245	1721	24		
S15	2.9	0.0	2.9	1.7	1.2	234776	171011	2212	1999	460460	327077	133383	5027	115		
S	3.8	0.4	4.2	3.1	1.2	612822	214687	45975	90278	691183	402615	288568	57702	852		
M+T+S	3.8	0.3	4.0	2.8	1.2	678772	249859	37118	118066	1445089	1131096	307322	105550	1808		

Table 41: Value of key characteristics per enterprise for proprietary and partnership enterprises by activity category

activity category	State: Madhya Pradesh														Enterprise type: All	
	Sector: rural														no. of enterprises	
	Value per enterprise														estimated	sample
Average no. of workers (0.0)		Fixed Assets (Rs.)				Out-standing loans(Rs.)		Total receipts (Rs.)	Total operating expenses (Rs.)	GVA (Rs.)						
male	female	All	hired	non-hired	owned	hired	net addition	(10)	(111)	(12)	(13)	(14)	(15)			
(2)	(3)	(4)	(5)	(6)	(7)	(8)	(9)	(10)	(111)	(12)	(13)	(14)	(15)			
M1	7.7	4.8	12.6	10.3	2.2	1281160	0	214250	284707	8243738	7735857	492491	31	5		
M2	1.3	0.1	1.4	0.1	1.3	161465	35020	4441	15921	290139	228590	60991	66886	428		
M3	7.5	0.5	8.0	6.0	2.0	5539693	0	0	29979	1149941	667558	482383	73	4		
M4	0.8	0.2	1.0	0.0	1.0	55455	0	0	0	117880	84524	33356	614	5		
M5	0.3	1.1	1.5	0.1	1.4	35270	38836	3983	4400	86140	58452	26884	11341	33		
M6	0.6	0.6	1.2	0.1	1.1	52630	48439	494	355	54315	13844	40471	99935	655		
M7	3.2	0.0	3.2	0.0	3.1	90545	4786	1694	0	303737	166085	137652	9884	20		
M8	1.7	0.1	1.8	0.3	1.6	147409	61183	1556	633	341057	245896	95124	20484	150		
M9	4.1	0.1	4.2	3.0	1.2	525002	193733	140	63225	1786614	1522986	223448	1150	13		
M10	1.1	0.0	1.1	0.1	1.0	137189	9834	0	0	143366	78556	64809	401	6		
M11	5.0	0.0	5.0	4.0	1.0	600000	900000	0	0	2520000	2122440	397560	59	1		
M12	3.1	0.4	3.6	2.7	0.8	2470385	9910	57104	1651370	25268889	24375583	692653	321	7		
M13	0.0	0.0	0.0	0.0	0.0	0	0	0	0	0	0	0	0	0		
M14	7.5	0.0	7.5	6.5	1.0	1009429	1185201	74052	0	1950155	1381516	568639	252	7		
M15	2.5	0.7	3.2	1.4	1.7	614531	18814	8916	162675	844962	611116	228621	29914	220		
M16	1.2	0.3	1.6	0.4	1.2	155051	362	0	0	554296	437081	117214	1822	11		
M17	1.5	0.1	1.6	0.2	1.4	107886	161838	2204	408	231961	145041	86921	13092	109		
M18	0.0	0.0	0.0	0.0	0.0	0	0	0	0	0	0	0	0	0		
M19	0.0	0.0	0.0	0.0	0.0	0	0	0	0	0	0	0	0	0		
M20	1.4	0.3	1.7	0.3	1.3	122688	58444	24293	13460	80002	33695	46307	3758	16		
M21	5.0	0.0	5.0	2.4	2.6	826144	442358	4	0	2254182	1739105	515077	268	6		
M22	0.0	0.0	0.0	0.0	0.0	0	0	0	0	0	0	0	0	0		
M23	1.4	0.0	1.4	0.2	1.3	110500	47550	1510	1565	187609	102832	84736	23262	138		
M24	1.5	0.1	1.6	0.2	1.4	201145	115856	16845	13702	752156	589273	143562	20250	115		
M25	1.5	0.4	1.9	0.3	1.6	96907	153094	1506	1793	127571	50046	77525	10837	109		
M	1.3	0.4	1.7	0.3	1.4	162244	56056	4015	22351	312363	225251	84865	314633	2058		

Table 41: Value of key characteristics per enterprise for proprietary and partnership enterprises by activity category

activity category	State: Madhya Pradesh														Enterprise type: All	
	Sector: rural															
	Value per enterprise															
	Average no. of workers (0.0)				Fixed Assets (Rs.)				Out-standing loans(Rs.)	Total receipts (Rs.)	Total operating expenses (Rs.)	GVA (Rs.)	no. of enterprises			
male	female	All	hired	non-hired	owned	hired	net addition	estimated					sample			
(2)	(3)	(4)	(5)	(6)	(7)	(8)	(9)	(10)	(11)	(12)	(13)	(14)	(15)			
T1	1.4	0.0	1.4	0.2	1.2	106894	329889	9111	1823	202832	115388	87444	26805	190		
T2	1.2	0.0	1.2	0.2	1.0	245303	0	0	0	132653	43724	88928	2188	8		
T3	1.7	0.0	1.7	0.3	1.4	198918	71391	806	3621	1293876	1177229	116647	10798	87		
T4	1.2	0.2	1.3	0.1	1.3	120499	89911	3592	2953	533175	461346	71804	362058	1956		
T	1.2	0.1	1.3	0.1	1.3	122379	104931	3865	2879	529399	455232	74146	401849	2241		
S1	4.1	0.6	4.8	3.2	1.6	5853395	0	721278	525250	1075882	700556	375326	511	15		
S2	1.7	0.0	1.7	0.4	1.3	91579	121717	2135	1626	279591	201800	77791	43799	424		
S3	1.4	0.0	1.4	0.3	1.1	319689	38334	17540	85192	332295	216271	116024	135586	687		
S4	1.0	0.0	1.0	0.0	1.0	32580	0	0	0	78000	6240	71760	246	5		
S5	2.3	0.0	2.3	1.3	1.0	1559940	0	0	0	145895	27190	118706	100	7		
S6	1.3	0.0	1.3	0.3	1.0	86422	7330	532	0	77987	9895	68092	3964	49		
S7	1.3	0.0	1.3	0.3	1.0	168292	134257	278	15069	105763	72130	33633	1753	17		
S8	2.6	0.0	2.6	1.6	1.0	65719	422362	24210	399125	718950	320149	398802	9	2		
S9	1.0	0.0	1.0	0.0	1.0	92579	9490	16240	14960	112792	34501	78291	6230	37		
S10	1.1	0.0	1.1	0.0	1.1	423723	296128	14	0	251618	105765	145854	2917	24		
S11	1.7	0.0	1.7	0.2	1.5	171613	354478	2996	5129	188688	76891	111797	11666	55		
S12	1.9	0.0	1.9	0.7	1.2	280559	238115	25603	26546	171236	43221	128015	16488	136		
S13	4.1	1.0	5.0	3.9	1.1	443554	314740	44147	28600	346999	81685	265314	24671	178		
S14	1.2	0.0	1.2	0.1	1.1	100328	165109	7959	117	165693	78837	86856	20616	142		
S15	1.2	0.1	1.2	0.1	1.1	69721	73210	435	252	85903	33352	52551	110366	763		
S	1.5	0.1	1.6	0.5	1.2	211900	103002	12409	34959	227759	127063	100696	378922	2541		
M+T+S	1.4	0.2	1.5	0.3	1.3	164797	90225	6864	19569	362716	275654	86409	1095404	6840		

Table 41: Value of key characteristics per enterprise for proprietary and partnership enterprises by activity category

activity category	State: Gujarat															Enterprise type: OAE
	Value per enterprise															
	Average no. of workers (0.0)					Fixed Assets (Rs.)			Out-standing loans(Rs.)	Total receipts (Rs.)	Total operating expenses (Rs.)	GVA (Rs.)	no. of enterprises			
male	female	All	hired	non-hired	owned	hired	net addition	estimated					sample			
(1)	(2)	(3)	(4)	(5)	(6)	(7)	(8)	(9)	(10)	(11)	(12)	(13)	(14)	(15)		
M1	0.0	0.0	0.0	0.0	0.0	0	0	0	0	0	0	0	0	0		
M2	0.0	0.0	0.0	0.0	0.0	0	0	0	0	0	0	0	0	0		
M3	2.0	0.0	2.0	0.0	2.0	108000	0	0	0	95400	28332	65148	15	1		
M4	0.0	0.0	0.0	0.0	0.0	0	0	0	0	0	0	0	0	0		
M5	1.0	0.0	1.0	0.0	1.0	1500	0	0	0	162600	103620	58980	86	2		
M6	1.6	0.1	1.7	0.0	1.7	32858	131883	0	0	61516	7052	54464	263	14		
M7	0.0	0.0	0.0	0.0	0.0	0	0	0	0	0	0	0	0	0		
M8	1.0	0.0	1.0	0.0	1.0	150500	0	0	0	10500	3840	6660	42	1		
M9	0.0	0.0	0.0	0.0	0.0	0	0	0	0	0	0	0	0	0		
M10	0.0	0.0	0.0	0.0	0.0	0	0	0	0	0	0	0	0	0		
M11	0.0	0.0	0.0	0.0	0.0	0	0	0	0	0	0	0	0	0		
M12	0.0	0.0	0.0	0.0	0.0	0	0	0	0	0	0	0	0	0		
M13	0.0	0.0	0.0	0.0	0.0	0	0	0	0	0	0	0	0	0		
M14	0.0	0.0	0.0	0.0	0.0	0	0	0	0	0	0	0	0	0		
M15	0.0	0.0	0.0	0.0	0.0	0	0	0	0	0	0	0	0	0		
M16	0.0	0.0	0.0	0.0	0.0	0	0	0	0	0	0	0	0	0		
M17	1.0	0.4	1.4	0.0	1.4	22530	42059	0	0	33771	14254	19517	127	4		
M18	0.0	0.0	0.0	0.0	0.0	0	0	0	0	0	0	0	0	0		
M19	0.0	0.0	0.0	0.0	0.0	0	0	0	0	0	0	0	0	0		
M20	0.0	0.0	0.0	0.0	0.0	0	0	0	0	0	0	0	0	0		
M21	0.0	0.0	0.0	0.0	0.0	0	0	0	0	0	0	0	0	0		
M22	0.0	0.0	0.0	0.0	0.0	0	0	0	0	0	0	0	0	0		
M23	1.0	0.0	1.0	0.0	1.0	27145	78545	0	0	94834	17166	77669	186	6		
M24	0.0	0.0	0.0	0.0	0.0	0	0	0	0	0	0	0	0	0		
M25	0.0	0.0	0.0	0.0	0.0	0	0	0	0	0	0	0	0	0		
M	1.2	0.1	1.3	0.0	1.3	34234	75966	0	0	75048	22765	52244	718	28		

Table 41: Value of key characteristics per enterprise for proprietary and partnership enterprises by activity category

activity category	State: Gujarat													Enterprise type: OAE								
	Sector: rural											no. of enterprises		GVA (Rs.)	Total operating expenses (Rs.)	Total receipts (Rs.)	Out-standing loans(Rs.)	Total receipts (Rs.)	Total operating expenses (Rs.)	GVA (Rs.)	estimated	sample
	Value per enterprise											estimated	sample									
Average no. of workers (0.0)		Fixed Assets (Rs.)			net addition		Out-standing loans(Rs.)		Total receipts (Rs.)		Total operating expenses (Rs.)		GVA (Rs.)		no. of enterprises							
male	female	All	hired	non-hired	owned	hired	net addition	(10)	(111)	(12)	(13)	(14)	(15)	(16)	(17)	(18)	(19)	(20)				
(1)	(2)	(3)	(4)	(5)	(6)	(7)	(8)	(9)	(10)	(111)	(12)	(13)	(14)	(15)	(16)	(17)	(18)	(19)	(20)			
T1	2.0	0.0	2.0	0.0	2.0	400000	0	0	0	396000	194400	201600	15	1								
T2	0.0	0.0	0.0	0.0	0.0	0	0	0	0	0	0	0	0	0								
T3	0.0	0.0	0.0	0.0	0.0	0	0	0	0	0	0	0	0	0								
T4	0.9	0.6	1.6	0.0	1.6	216485	163524	1763	7100	355359	286323	68098	6934	158								
T	0.9	0.6	1.6	0.0	1.6	216875	163176	1760	7085	355446	286128	68382	6948	159								
S1	1.5	1.5	3.1	0.0	3.1	3521367	0	0	0	222903	99972	122931	59	2								
S2	0.7	1.1	1.8	0.0	1.8	198818	66222	39389	0	212683	151444	60868	1006	22								
S3	1.2	0.0	1.2	0.0	1.2	334007	0	0	26230	375186	238557	136629	855	23								
S4	0.0	0.0	0.0	0.0	0.0	0	0	0	0	0	0	0	0	0								
S5	0.0	0.0	0.0	0.0	0.0	0	0	0	0	0	0	0	0	0								
S6	0.0	0.0	0.0	0.0	0.0	0	0	0	0	0	0	0	0	0								
S7	0.6	0.4	1.0	0.0	1.0	196474	1015600	62273	57660	126923	25721	101201	9	2								
S8	0.0	0.0	0.0	0.0	0.0	0	0	0	0	0	0	0	0	0								
S9	0.0	0.0	0.0	0.0	0.0	0	0	0	0	0	0	0	0	0								
S10	0.9	0.5	1.4	0.0	1.4	1353980	0	3634	15258	65098	3464	61634	3816	85								
S11	1.0	0.0	1.0	0.0	1.0	43000	0	0	0	110400	51360	59040	16	1								
S12	1.0	0.0	1.0	0.0	1.0	0	300000	0	0	1200000	829920	370080	45	1								
S13	0.0	0.0	0.0	0.0	0.0	0	0	0	0	0	0	0	0	0								
S14	0.0	0.0	0.0	0.0	0.0	0	0	0	0	0	0	0	0	0								
S15	0.8	0.5	1.3	0.0	1.3	24386	415229	37	0	65442	21285	44157	640	11								
S	0.9	0.6	1.4	0.0	1.4	911899	55057	8386	12592	138842	66299	72484	6446	147								
M+T+S	0.9	0.6	1.5	0.0	1.5	525044	109352	4697	9240	242237	172313	69434	14113	334								

Table 41: Value of key characteristics per enterprise for proprietary and partnership enterprises by activity category

activity category	State: Gujarat															Enterprise type: Estt
	Sector: rural															
	Value per enterprise															
Average no. of workers (0.0)			Fixed Assets (Rs.)			Out-standing loans(Rs.)	Total receipts (Rs.)	Total operating expenses (Rs.)	GVA (Rs.)	no. of enterprises						
male	female	All	hired	non-hired	owned					hired	net addition	estimated	sample			
(2)	(3)	(4)	(5)	(6)	(7)	(8)	(9)	(10)	(11)	(12)	(13)	(14)	(15)			
M1	0.0	0.0	0.0	0.0	0.0	0	0	0	0	0	0	0	0	0	0	0
M2	129.9	25.6	155.5	154.5	1.0	26083836	367283	3663327	180851596	144130440	29687569	12	2	0	0	0
M3	0.0	0.0	0.0	0.0	0.0	0	0	0	0	0	0	0	0	0	0	0
M4	0.0	0.0	0.0	0.0	0.0	0	0	0	0	0	0	0	0	0	0	0
M5	0.0	0.0	0.0	0.0	0.0	0	0	0	0	0	0	0	0	0	0	0
M6	2.0	1.0	3.0	1.0	2.0	8000	15000	0	78000	2400	75600	6	1	0	0	0
M7	0.0	0.0	0.0	0.0	0.0	0	0	0	0	0	0	0	0	0	0	0
M8	0.0	0.0	0.0	0.0	0.0	0	0	0	0	0	0	0	0	0	0	0
M9	0.0	0.0	0.0	0.0	0.0	0	0	0	0	0	0	0	0	0	0	0
M10	0.0	0.0	0.0	0.0	0.0	0	0	0	0	0	0	0	0	0	0	0
M11	0.0	0.0	0.0	0.0	0.0	0	0	0	0	0	0	0	0	0	0	0
M12	0.0	0.0	0.0	0.0	0.0	0	0	0	0	0	0	0	0	0	0	0
M13	0.0	0.0	0.0	0.0	0.0	0	0	0	0	0	0	0	0	0	0	0
M14	0.0	0.0	0.0	0.0	0.0	0	0	0	0	0	0	0	0	0	0	0
M15	0.0	0.0	0.0	0.0	0.0	0	0	0	0	0	0	0	0	0	0	0
M16	0.0	0.0	0.0	0.0	0.0	0	0	0	0	0	0	0	0	0	0	0
M17	3.0	0.0	3.0	2.0	1.0	46000	400000	0	1719600	1216320	488880	15	1	0	0	0
M18	0.0	0.0	0.0	0.0	0.0	0	0	0	0	0	0	0	0	0	0	0
M19	0.0	0.0	0.0	0.0	0.0	0	0	0	0	0	0	0	0	0	0	0
M20	0.0	0.0	0.0	0.0	0.0	0	0	0	0	0	0	0	0	0	0	0
M21	0.0	0.0	0.0	0.0	0.0	0	0	0	0	0	0	0	0	0	0	0
M22	0.0	0.0	0.0	0.0	0.0	0	0	0	0	0	0	0	0	0	0	0
M23	5.0	0.0	5.0	2.0	3.0	2000	0	0	277200	169800	105000	6	1	0	0	0
M24	0.0	0.0	0.0	0.0	0.0	0	0	0	0	0	0	0	0	0	0	0
M25	0.0	0.0	0.0	0.0	0.0	0	0	0	0	0	0	0	0	0	0	0
M	43.6	8.3	51.9	50.5	1.5	8336781	2509957	117123	58375227	46447351	9679128	39	5	0	0	0

Table 41: Value of key characteristics per enterprise for proprietary and partnership enterprises by activity category

activity category	Sector: rural														State: Gujarat		Enterprise type: Estt	
	Value per enterprise														no. of enterprises		sample	
	Average no. of workers (0.0)				Fixed Assets (Rs.)				Out-standing loans(Rs.)	Total receipts (Rs.)	Total operating expenses (Rs.)	GVA (Rs.)	estimated					
	male	female	All	hired	non-hired	owned	hired	net addition						no. of enterprises				
(2)	(3)	(4)	(5)	(6)	(7)	(8)	(9)	(10)	(11)	(12)	(13)	(14)	(15)					
T1	23.9	6.9	30.8	29.7	1.1	12822264	19979899	1765843	14124473	178429796	168689466	9739405	30	8				
T2	0.0	0.0	0.0	0.0	0.0	0	0	0	0	0	0	0	0	0				
T3	0.0	0.0	0.0	0.0	0.0	0	0	0	0	0	0	0	0	0				
T4	2.0	0.3	2.2	1.0	1.2	582231	151612	467	0	1212852	1089268	122535	98	12				
T	7.1	1.8	8.9	7.7	1.2	3426573	4759315	410706	3282249	42394575	40036249	2357306	127	20				
S1	7.9	2.0	9.9	8.7	1.2	3267460	4835653	1594	385680	1633249	442125	1167020	133	13				
S2	1.5	1.3	2.8	1.2	1.7	158738	525880	2637	0	375768	246790	128656	134	14				
S3	2.1	0.1	2.2	1.1	1.2	384236	0	43921	27472	492689	311169	181520	918	38				
S4	0.0	0.0	0.0	0.0	0.0	0	0	0	0	0	0	0	0	0				
S5	0.0	0.0	0.0	0.0	0.0	0	0	0	0	0	0	0	0	0				
S6	0.0	0.0	0.0	0.0	0.0	0	0	0	0	0	0	0	0	0				
S7	1.9	0.1	2.0	1.0	1.0	394578	380463	0	139942	291954	177376	114577	47	2				
S8	0.0	0.0	0.0	0.0	0.0	0	0	0	0	0	0	0	0	0				
S9	0.0	0.0	0.0	0.0	0.0	0	0	0	0	0	0	0	0	0				
S10	0.0	0.0	0.0	0.0	0.0	0	0	0	0	0	0	0	0	0				
S11	0.0	0.0	0.0	0.0	0.0	0	0	0	0	0	0	0	0	0				
S12	0.0	0.0	0.0	0.0	0.0	0	0	0	0	0	0	0	0	0				
S13	5.1	4.9	10.0	8.8	1.2	5624746	2248381	11749	53072	953678	86774	866904	335	16				
S14	0.0	0.0	0.0	0.0	0.0	0	0	0	0	0	0	0	0	0				
S15	1.3	1.0	2.3	1.3	1.0	16333	1383333	0	0	186000	29600	156400	8	2				
S	3.2	1.4	4.6	3.4	1.2	1722013	950437	28460	64084	669810	263665	404078	1575	85				
M+T+S	4.4	1.6	5.9	4.7	1.2	1995438	1264356	58440	324520	5021357	4213407	755481	1741	110				

Table 41: Value of key characteristics per enterprise for proprietary and partnership enterprises by activity category

activity category	State: Gujarat													Enterprise type: All	
	Sector: rural													no. of enterprises	
	Value per enterprise													estimated	sample
	Average no. of workers (0.0)			Fixed Assets (Rs.)			net addition	Out-standing loans(Rs.)	Total receipts (Rs.)	Total operating expenses (Rs.)	GVA (Rs.)	no. of enterprises			
	male	female	All	hired	non-hired	owned						hired	(14)	(15)	
(1)	(2)	(3)	(4)	(5)	(6)	(7)	(8)	(9)	(10)	(11)	(12)	(13)	(14)	(15)	
M1	0.0	0.0	0.0	0.0	0.0	0	0	0	0	0	0	0	0	0	
M2	129.9	25.6	155.5	154.5	1.0	26083836	7390020	367283	3663327	180851596	144130440	29687569	12	2	
M3	2.0	0.0	2.0	0.0	2.0	108000	0	0	0	95400	28332	65148	15	1	
M4	0.0	0.0	0.0	0.0	0.0	0	0	0	0	0	0	0	0	0	
M5	1.0	0.0	1.0	0.0	1.0	1500	0	0	0	162600	103620	58980	86	2	
M6	1.6	0.1	1.7	0.0	1.7	32308	129299	0	0	61880	6949	54931	268	15	
M7	0.0	0.0	0.0	0.0	0.0	0	0	0	0	0	0	0	0	0	
M8	1.0	0.0	1.0	0.0	1.0	150500	0	0	0	10500	3840	6660	42	1	
M9	0.0	0.0	0.0	0.0	0.0	0	0	0	0	0	0	0	0	0	
M10	0.0	0.0	0.0	0.0	0.0	0	0	0	0	0	0	0	0	0	
M11	0.0	0.0	0.0	0.0	0.0	0	0	0	0	0	0	0	0	0	
M12	0.0	0.0	0.0	0.0	0.0	0	0	0	0	0	0	0	0	0	
M13	0.0	0.0	0.0	0.0	0.0	0	0	0	0	0	0	0	0	0	
M14	0.0	0.0	0.0	0.0	0.0	0	0	0	0	0	0	0	0	0	
M15	0.0	0.0	0.0	0.0	0.0	0	0	0	0	0	0	0	0	0	
M16	0.0	0.0	0.0	0.0	0.0	0	0	0	0	0	0	0	0	0	
M17	1.2	0.3	1.5	0.2	1.3	24978	79388	0	0	209583	139615	68466	142	5	
M18	0.0	0.0	0.0	0.0	0.0	0	0	0	0	0	0	0	0	0	
M19	0.0	0.0	0.0	0.0	0.0	0	0	0	0	0	0	0	0	0	
M20	0.0	0.0	0.0	0.0	0.0	0	0	0	0	0	0	0	0	0	
M21	0.0	0.0	0.0	0.0	0.0	0	0	0	0	0	0	0	0	0	
M22	0.0	0.0	0.0	0.0	0.0	0	0	0	0	0	0	0	0	0	
M23	1.1	0.0	1.1	0.1	1.1	26367	76115	0	0	100475	21887	78514	192	7	
M24	0.0	0.0	0.0	0.0	0.0	0	0	0	0	0	0	0	0	0	
M25	0.0	0.0	0.0	0.0	0.0	0	0	0	0	0	0	0	0	0	
M	3.4	0.5	4.0	2.6	1.3	463035	201674	6049	60334	3086076	2420454	549444	757	33	

Table 41: Value of key characteristics per enterprise for proprietary and partnership enterprises by activity category

activity category	State: Gujarat														Enterprise type: All	
	Sector: rural														no. of enterprises	
	Value per enterprise														estimated	sample
	Average no. of workers (0.0)			Fixed Assets (Rs.)				net addition	Out-standing loans(Rs.)	Total receipts (Rs.)	Total operating expenses (Rs.)	GVA (Rs.)				
male	female	All	hired	non-hired	owned	hired	(9)						(10)	(11)	(12)	(13)
(1)	(2)	(3)	(4)	(5)	(6)	(7)	(8)	(9)	(10)	(11)	(12)	(13)	(14)	(15)		
T1	16.6	4.6	21.2	19.8	1.4	8688504	13331182	1178223	9424268	119185442	112619317	6565507	44	9		
T2	0.0	0.0	0.0	0.0	0.0	0	0	0	0	0	0	0	0	0		
T3	0.0	0.0	0.0	0.0	0.0	0	0	0	0	0	0	0	0	0		
T4	1.0	0.6	1.6	0.0	1.6	221575	163358	1745	7002	367293	297498	68855	7032	170		
T	1.1	0.6	1.7	0.1	1.6	274703	245983	9127	66093	1112851	1002292	109620	7076	179		
S1	5.9	1.9	7.8	6.0	1.8	3345531	3348794	1104	267092	1199598	336921	845985	192	15		
S2	0.8	1.1	1.9	0.1	1.8	194105	120271	35068	0	231859	162655	68839	1140	36		
S3	1.7	0.0	1.7	0.5	1.2	360005	0	22733	26873	436005	276140	159865	1773	61		
S4	0.0	0.0	0.0	0.0	0.0	0	0	0	0	0	0	0	0	0		
S5	0.0	0.0	0.0	0.0	0.0	0	0	0	0	0	0	0	0	0		
S6	0.0	0.0	0.0	0.0	0.0	0	0	0	0	0	0	0	0	0		
S7	1.7	0.1	1.8	0.8	1.0	362783	482401	9995	126736	265467	153036	112431	56	4		
S8	0.0	0.0	0.0	0.0	0.0	0	0	0	0	0	0	0	0	0		
S9	0.0	0.0	0.0	0.0	0.0	0	0	0	0	0	0	0	0	0		
S10	0.9	0.5	1.4	0.0	1.4	1353980	0	3634	15258	65098	3464	61634	3816	85		
S11	1.0	0.0	1.0	0.0	1.0	43000	0	0	0	110400	51360	59040	16	1		
S12	1.0	0.0	1.0	0.0	1.0	0	300000	0	0	1200000	829920	370080	45	1		
S13	5.1	4.9	10.0	8.8	1.2	5624746	2248381	11749	53072	953678	86774	866904	335	16		
S14	0.0	0.0	0.0	0.0	0.0	0	0	0	0	0	0	0	0	0		
S15	0.8	0.5	1.3	0.0	1.3	24287	427126	36	0	66924	21387	45536	648	13		
S	1.3	0.7	2.1	0.7	1.4	1070927	230822	12327	22700	243072	105043	137577	8021	232		
M+T+S	1.3	0.7	2.0	0.5	1.5	686524	236196	10599	43864	767086	616111	144777	15854	444		

Table 41: Value of key characteristics per enterprise for proprietary and partnership enterprises by activity category

activity category	State: Daman & Diu														Enterprise type: OAE	
	Sector: rural														no. of enterprises estimated	sample
	Value per enterprise															
Average no. of workers (0.0)		Fixed Assets (Rs.)			Out-standing loans(Rs.)		Total receipts (Rs.)	Total operating expenses (Rs.)	GVA (Rs.)	no. of enterprises						
male	female	All	hired	non-hired	owned	hired				net addition	(11)	(12)	(13)	(14)	(15)	
(2)	(3)	(4)	(5)	(6)	(7)	(8)	(9)	(10)	(11)	(12)	(13)	(14)	(15)			
M1	0.0	0.0	0.0	0.0	0.0	0	0	0	0	0	0	0	0	0		
M2	0.7	0.7	1.4	0.0	1.4	109112	13772	2567	211068	145073	65994	44777	270	270		
M3	1.0	0.3	1.3	0.0	1.3	59810	88147	176	162077	74773	87304	3201	11	11		
M4	0.1	0.9	1.0	0.0	1.0	44373	572	0	22062	1738	20325	153647	147	147		
M5	1.0	0.8	1.7	0.0	1.7	136182	36032	12063	55385	11758	43620	81762	219	219		
M6	0.3	0.8	1.1	0.0	1.1	49183	15540	1164	40441	9054	31385	153355	1160	1160		
M7	1.0	0.1	1.0	0.0	1.0	13259	11353	0	55772	17011	38762	2268	5	5		
M8	0.8	0.5	1.3	0.0	1.3	47262	4870	653	60727	21377	39349	43996	204	204		
M9	0.0	1.0	1.0	0.0	1.0	22463	129	0	13856	973	12884	2226	2	2		
M10	1.0	0.4	1.4	0.0	1.4	35397	84672	25130	71764	22760	49005	74	2	2		
M11	4.0	1.3	5.3	0.0	5.3	7833	13717	0	209544	131580	77964	146	3	3		
M12	0.1	1.1	1.2	0.0	1.2	33780	2375	147	19416	2187	17228	45305	107	107		
M13	0.0	0.0	0.0	0.0	0.0	0	0	0	0	0	0	0	0	0		
M14	0.3	0.7	1.0	0.0	1.0	37948	0	3113	48172	20796	27376	1055	8	8		
M15	1.2	1.0	2.2	0.0	2.2	53196	4319	193	120261	72314	47946	10452	41	41		
M16	1.0	0.7	1.7	0.0	1.7	20658	0	0	72280	43545	28735	212	2	2		
M17	1.5	0.1	1.7	0.0	1.7	131439	16380	1433	131259	58806	72441	9646	44	44		
M18	0.0	0.0	0.0	0.0	0.0	0	0	0	0	0	0	0	0	0		
M19	1.0	0.5	1.5	0.0	1.5	121570	221337	0	185049	79513	105536	32	3	3		
M20	1.0	0.0	1.0	0.0	1.0	337400	0	0	148800	103416	45384	9	1	1		
M21	0.0	0.0	0.0	0.0	0.0	0	0	0	0	0	0	0	0	0		
M22	0.0	0.0	0.0	0.0	0.0	0	0	0	0	0	0	0	0	0		
M23	1.1	0.0	1.1	0.0	1.1	43865	8489	4999	78672	15241	63431	4313	30	30		
M24	0.8	0.7	1.5	0.0	1.5	39771	18193	2224	156999	100138	56848	14055	101	101		
M25	1.0	0.0	1.0	0.0	1.0	76522	10345	298	81422	29625	51797	3150	31	31		
M	0.5	0.8	1.2	0.0	1.2	64722	12563	2424	57930	23319	34609	573680	2391	2391		

Table 41: Value of key characteristics per enterprise for proprietary and partnership enterprises by activity category

activity category	State: Daman & Diu													Enterprise type: OAE	
	Sector: rural														
	Value per enterprise														
	Average no. of workers (0.0)			Fixed Assets (Rs.)			Out-standing loans(Rs.)		Total receipts (Rs.)	Total operating expenses (Rs.)	GVA (Rs.)	no. of enterprises			
male	female	All	hired	non-hired	owned	hired	net addition	(10)	(111)	(12)	(13)	estimated	sample		
(2)	(3)	(4)	(5)	(6)	(7)	(8)	(9)	(10)	(111)	(12)	(13)	(14)	(15)		
T1	1.1	0.0	1.1	0.0	1.1	365900	13007	2834	136417	62143	74063	12333	104		
T2	1.0	0.0	1.0	0.0	1.0	5928	23	2361	72131	14341	57790	7840	47		
T3	0.9	0.4	1.4	0.0	1.4	134375	21497	4800	861557	755897	105284	18059	81		
T4	0.9	0.5	1.4	0.0	1.4	67020	38989	5723	411918	348288	63243	342013	2303		
T	0.9	0.5	1.4	0.0	1.4	69823	2830	5516	417331	351480	65478	380245	2535		
S1	1.7	0.8	2.5	0.0	2.5	179266	20762	0	326236	236172	90064	280	4		
S2	1.0	0.7	1.6	0.0	1.6	57553	4237	2664	272764	200709	72054	82445	574		
S3	1.0	0.0	1.0	0.0	1.0	162694	9085	21719	169004	94956	74043	66184	354		
S4	0.0	0.0	0.0	0.0	0.0	0	0	0	0	0	0	0	0		
S5	0.0	0.0	0.0	0.0	0.0	0	0	0	0	0	0	0	0		
S6	1.0	0.0	1.0	0.0	1.0	67003	0	0	35043	8083	26960	976	4		
S7	0.7	0.4	1.1	0.0	1.1	42346	1205	401	51391	26534	24857	10741	71		
S8	0.9	0.2	1.1	0.0	1.1	44209	1227	28849	229755	115697	114059	10486	41		
S9	0.8	0.2	1.0	0.0	1.0	50543	102	163	87936	23023	64913	15442	63		
S10	0.9	0.2	1.1	0.0	1.1	301003	15349	252	78478	18761	59716	15696	95		
S11	1.3	0.1	1.3	0.0	1.3	76551	7352	8507	139526	40118	99408	5069	27		
S12	1.1	0.1	1.2	0.0	1.2	117262	15960	9305	58528	15571	42957	14112	92		
S13	0.4	0.6	1.0	0.0	1.0	74130	1892	0	59255	16282	42973	10623	33		
S14	1.0	0.3	1.3	0.0	1.3	53884	1642	0	132225	44501	87724	2606	35		
S15	1.0	0.2	1.2	0.0	1.2	46893	1726	541	56380	10602	45778	133543	697		
S	1.0	0.3	1.3	0.0	1.2	84966	4731	6021	134128	73823	60303	368203	2090		
M+T+S	0.7	0.6	1.3	0.0	1.3	71827	3183	4157	182515	131764	50643	1322128	7016		

Table 41: Value of key characteristics per enterprise for proprietary and partnership enterprises by activity category

activity category	State: Daman & Diu															Enterprise type: Estt	
	Sector: rural															no. of enterprises estimated	sample
	Value per enterprise																
Average no. of workers (0.0)			Fixed Assets (Rs.)			Out-standing loans(Rs.)	Total receipts (Rs.)	Total operating expenses (Rs.)	GVA (Rs.)	no. of enterprises							
male	female	All	hired	non-hired	owned					hired	net addition	estimated	sample				
(2)	(3)	(4)	(5)	(6)	(7)	(8)	(9)	(10)	(11)	(12)	(13)	(14)	(15)				
M1	6.0	2.0	8.0	6.0	2.0	10053000	425000	0	2000000	15108000	12797784	1618056	11	1			
M2	3.1	1.5	4.7	3.3	1.4	556290	91232	30536	72802	1201786	926215	272857	12998	325			
M3	3.4	1.3	4.8	3.5	1.3	863589	519466	111893	183073	817732	363785	448151	976	18			
M4	1.7	3.6	5.3	2.8	2.4	246908	34370	1131	0	1744697	1023017	285858	1301	8			
M5	3.3	2.1	5.4	3.6	1.8	716252	95417	67180	110790	568891	242976	325586	21511	289			
M6	2.2	1.1	3.3	2.1	1.2	109972	138740	8716	9948	239374	60217	179124	11375	268			
M7	2.1	10.2	12.3	11.3	1.0	87554	278824	0	0	965193	388907	576286	145	7			
M8	2.9	0.8	3.6	2.3	1.3	282769	88175	42764	27270	582320	327581	249341	10414	132			
M9	8.3	2.2	10.5	9.4	1.1	5506266	96656	148260	538513	9416350	7736340	1662393	254	7			
M10	2.6	1.0	3.6	2.2	1.4	484357	96019	80080	54221	384479	176667	207812	169	15			
M11	6.0	4.8	10.8	8.8	2.0	7946	35476	0	38000	1453690	1038250	415440	185	9			
M12	2.9	11.8	14.7	13.2	1.4	656323	66912	227822	89673	1243313	691116	537026	1493	162			
M13	15.5	9.0	24.5	23.0	1.5	38192500	225000	0	1200000	36454500	30374100	6020400	40	2			
M14	4.0	1.2	5.2	4.0	1.2	342800	241324	15476	12249	847703	511326	334067	508	21			
M15	4.6	2.6	7.2	5.6	1.5	648493	129526	35829	44975	1298723	841585	452898	27148	342			
M16	2.4	3.7	6.1	4.0	2.1	1583177	0	1823	574662	5012035	4231301	671140	71	4			
M17	3.9	0.2	4.0	3.0	1.1	401481	255017	28491	56292	678166	318732	356052	6285	114			
M18	0.0	0.0	0.0	0.0	0.0	0	0	0	0	0	0	0	0	0			
M19	3.0	0.0	3.0	2.0	1.0	55000	1800000	0	0	210000	43440	166560	9	1			
M20	5.0	0.7	5.6	4.4	1.3	1460221	100113	1116	633621	3446569	2648708	744191	143	6			
M21	3.7	3.6	7.3	6.3	1.1	599633	258883	17622	31511	731739	121155	608443	624	18			
M22	11.0	1.2	12.2	11.1	1.1	2752133	68573	3483	90070	8541992	4960820	3581173	285	9			
M23	3.0	0.1	3.1	2.0	1.1	130531	18356	1284	12555	333096	117224	215754	4141	49			
M24	1.9	1.2	3.1	1.6	1.5	24176	27941	204	7826	222959	134198	88760	5675	54			
M25	2.5	0.2	2.7	1.7	1.0	128352	41196	1051	5439	192173	24574	167599	1707	22			
M	3.4	1.8	5.2	3.8	1.5	509826	113956	37858	57001	862794	523377	331379	107470	1883			

Table 41: Value of key characteristics per enterprise for proprietary and partnership enterprises by activity category

activity category	Sector: rural													Enterprise type: Estt	
	State: Daman & Diu													no. of enterprises	sample
	Value per enterprise														
	Average no. of workers (0.0)			Fixed Assets (Rs.)			Out-standing loans(Rs.)	Total receipts (Rs.)	Total operating expenses (Rs.)	GVA (Rs.)	no. of enterprises				
male	female	All	hired	non-hired	owned	hired					net addition	estimated	sample		
(2)	(3)	(4)	(5)	(6)	(7)	(8)	(9)	(10)	(11)	(12)	(13)	(14)	(15)		
T1	2.7	0.1	2.8	1.8	1.0	151010	170765	27079	11557	399672	223482	176186	10204	191	
T2	5.9	0.1	6.0	4.9	1.1	2159359	37204	0	560590	809146	220490	588656	466	10	
T3	3.7	0.8	4.5	3.2	1.3	181166	92697	9879	36445	2399582	2086035	310566	4220	69	
T4	2.0	0.7	2.7	1.5	1.2	230833	143384	5374	21506	2142464	1948092	190120	32894	609	
T	2.4	0.6	2.9	1.8	1.2	228195	143720	10354	25955	1780018	1575162	201665	47783	879	
S1	3.6	0.6	4.3	3.1	1.1	2812896	931221	171635	22708	661362	258363	382751	476	27	
S2	3.1	0.9	3.9	2.3	1.6	158925	174815	7371	15072	757544	504599	243578	21964	544	
S3	3.3	0.0	3.3	2.2	1.1	748085	24640	112582	291578	972762	591209	377893	15156	236	
S4	0.0	0.0	0.0	0.0	0.0	0	0	0	0	0	0	0	0	0	
S5	0.0	0.0	0.0	0.0	0.0	0	0	0	0	0	0	0	0	0	
S6	3.6	0.1	3.7	2.7	1.0	785068	275583	5569	2558	596485	109207	482826	1222	24	
S7	2.1	0.4	2.5	1.4	1.1	229664	103369	12140	15672	268013	143973	124019	3109	74	
S8	2.3	0.6	2.9	1.5	1.4	111177	164696	4270	78247	367242	62491	304752	1604	68	
S9	1.1	0.9	2.1	1.1	1.0	162761	141873	43091	27055	305874	178822	127052	245	7	
S10	3.2	1.3	4.6	3.1	1.5	2609312	0	893504	246102	401983	62634	339349	3173	38	
S11	2.3	0.3	2.6	1.5	1.0	145576	123946	8754	25932	233789	65580	168187	2635	62	
S12	2.5	0.2	2.7	1.6	1.1	192198	82801	5278	10143	169235	35886	133349	4391	122	
S13	2.9	5.7	8.6	7.2	1.3	2025745	237279	74358	125904	1195241	277757	917484	5202	122	
S14	1.4	1.6	2.9	1.8	1.1	348766	368478	7605	22678	463651	210764	252887	3306	81	
S15	2.8	0.2	3.0	1.8	1.1	69385	45707	2024	1718	137425	18210	119215	11750	224	
S	2.9	0.9	3.7	2.5	1.3	539822	125188	71788	88762	618636	320297	294615	74232	1629	
M+T+S	3.0	1.3	4.3	2.9	1.3	460888	123786	43107	60810	974799	676687	292478	229486	4391	

Table 41: Value of key characteristics per enterprise for proprietary and partnership enterprises by activity category

activity category	State: Daman & Diu													Enterprise type: All		
	Sector: rural													no. of enterprises		
	Value per enterprise													estimated	sample	
Average no. of workers (0.0)													Total receipts (Rs.)	Total operating expenses (Rs.)	GVA (Rs.)	
male		female		All	hired	non-hired	Fixed Assets (Rs.)			Out-standing loans(Rs.)						
(2)	(3)	(4)	(5)	(6)	(7)	(8)	(9)	(10)	(11)	(12)	(13)	(14)	(15)			
owned	hired	net addition														
M1	6.0	2.0	8.0	6.0	2.0	425000	0	2000000	15108000	12797784	1618056	11	1			
M2	1.2	0.9	2.1	0.7	1.4	31199	8860	18570	433962	320816	112535	57776	595			
M3	1.6	0.5	2.1	0.8	1.3	188923	26278	43530	315269	142300	171615	4177	29			
M4	0.1	1.0	1.1	0.0	1.1	856	10	663	36531	10315	22555	154948	155			
M5	1.4	1.0	2.5	0.7	1.7	48401	23543	29689	162345	59919	102352	103273	508			
M6	0.4	0.8	1.2	0.1	1.1	53381	1685	1045	54177	12587	41587	164730	1428			
M7	1.0	0.7	1.7	0.7	1.0	17737	27477	0	110593	39429	71164	2413	12			
M8	1.2	0.5	1.7	0.4	1.3	92340	8713	7107	160563	79987	79543	54410	336			
M9	0.9	1.1	2.0	1.0	1.0	583538	15169	55098	975873	792417	181653	2479	9			
M10	2.1	0.8	2.9	1.5	1.4	347513	63331	37694	289163	129756	159407	243	17			
M11	5.1	3.3	8.4	4.9	3.5	7896	25890	0	905585	638819	266766	331	12			
M12	0.2	1.4	1.6	0.4	1.2	53636	4433	7409	58451	24160	33807	46797	269			
M13	15.5	9.0	24.5	23.0	1.5	38192500	225000	0	36454500	30374100	6020400	40	2			
M14	1.5	0.8	2.4	1.3	1.1	137094	78485	7134	308200	180328	127120	1563	29			
M15	3.6	2.2	5.8	4.1	1.7	483012	94720	25923	971133	627743	340329	37601	383			
M16	1.4	1.4	2.8	1.0	1.8	411385	0	143701	1307525	1090744	189376	283	6			
M17	2.5	0.1	2.6	1.2	1.4	237975	110526	25312	347023	161351	184331	15932	158			
M18	0.0	0.0	0.0	0.0	0.0	0	0	0	0	0	0	0	0			
M19	1.4	0.4	1.8	0.4	1.4	106879	569712	0	190555	71553	119003	41	4			
M20	4.7	0.6	5.4	4.1	1.3	1396826	94460	1053	3260377	2505001	704737	151	7			
M21	3.7	3.6	7.3	6.3	1.1	599633	17622	31511	731739	121155	608443	624	18			
M22	11.0	1.2	12.2	11.1	1.1	2752133	68573	90070	8541992	4960820	3581173	285	9			
M23	2.0	0.1	2.1	1.0	1.1	86319	13322	3179	203304	65199	138047	8454	79			
M24	1.1	0.9	2.0	0.5	1.5	35285	20997	1643	175972	109935	66027	19731	155			
M25	1.5	0.1	1.6	0.6	1.0	94735	21186	562	120339	27850	92489	4856	53			
M	0.9	0.9	1.9	0.6	1.3	134950	8014	10728	184919	102217	81433	681150	4274			

Table 41: Value of key characteristics per enterprise for proprietary and partnership enterprises by activity category

activity category	State: Daman & Diu														Enterprise type: All	
	Sector: rural															
	Value per enterprise															
	Average no. of workers (0.0)				Fixed Assets (Rs.)				Out-standing loans(Rs.)		Total receipts (Rs.)	Total operating expenses (Rs.)	GVA (Rs.)	no. of enterprises		
male	female	All	hired	non-hired	owned	hired	net addition						estimated	sample		
(2)	(3)	(4)	(5)	(6)	(7)	(8)	(9)	(10)	(11)	(12)	(13)	(14)	(15)	(15)		
T1	1.8	0.1	1.9	0.8	1.1	277551	19378	6783	255608	135191	120300	22537	295			
T2	1.3	0.0	1.3	0.3	1.0	176004	22	33659	113452	25899	87553	8306	57			
T3	1.5	0.5	2.0	0.6	1.3	143238	3812	10794	1152867	1007833	144165	22279	150			
T4	1.0	0.5	1.5	0.1	1.4	81393	2798	7108	563755	488654	74375	374907	2912			
T	1.1	0.5	1.6	0.2	1.4	87503	3670	7798	569455	488087	80681	428028	3414			
S1	2.9	0.7	3.6	2.0	1.6	1838190	115797	14304	537332	250150	274427	756	31			
S2	1.4	0.7	2.1	0.5	1.6	78878	4896	5274	374745	264637	108137	104409	1118			
S3	1.4	0.0	1.5	0.4	1.0	271773	28370	72003	318772	187425	130661	81340	590			
S4	0.0	0.0	0.0	0.0	0.0	0	0	0	0	0	0	0	0			
S5	0.0	0.0	0.0	0.0	0.0	0	0	0	0	0	0	0	0			
S6	2.4	0.1	2.5	1.5	1.0	466192	3096	1422	347161	64301	280386	2199	28			
S7	1.0	0.4	1.4	0.3	1.1	84393	3659	3829	100015	52895	47115	13850	145			
S8	1.1	0.2	1.3	0.2	1.1	53094	1631	35403	247995	108638	139358	12090	109			
S9	0.8	0.2	1.1	0.0	1.0	52295	773	583	91338	25455	65883	15687	70			
S10	1.3	0.4	1.7	0.5	1.1	689178	163023	41595	132880	26139	106741	18869	133			
S11	1.6	0.1	1.7	0.5	1.2	100159	7831	14467	171765	48826	122931	7703	89			
S12	1.4	0.1	1.6	0.4	1.2	135046	13425	9504	84800	20392	64408	18502	214			
S13	1.2	2.3	3.5	2.4	1.1	715642	25712	41386	432663	102231	330432	15825	155			
S14	1.2	1.0	2.2	1.0	1.2	218783	4976	12682	317560	137476	180084	5912	116			
S15	1.1	0.2	1.3	0.1	1.2	48712	1750	636	62934	11217	51717	145293	921			
S	1.3	0.4	1.7	0.4	1.3	161282	15982	19904	215419	115177	99616	442435	3719			
M+T+S	1.1	0.7	1.7	0.4	1.3	129370	9088	12536	299694	212358	86410	1551613	11407			

Table 41: Value of key characteristics per enterprise for proprietary and partnership enterprises by activity category

activity category	Sector: rural														Enterprise type: OAE	
	State: Dadra & Nagar Haveli														no. of enterprises estimated	sample
	Value per enterprise															
	Average no. of workers (0.0)		Fixed Assets (Rs.)			Out-standing loans(Rs.)		Total receipts (Rs.)	Total operating expenses (Rs.)	GVA (Rs.)						
male	female	All	hired	non-hired	owned	hired	net addition									
(2)	(3)	(4)	(5)	(6)	(7)	(8)	(9)	(10)	(11)	(12)	(13)	(14)	(15)			
M1	0.0	0.0	0.0	0.0	0.0	0	0	0	0	0	0	0	0	0		
M2	1.0	0.0	1.1	0.0	1.1	56314	1650	169	26	332997	248454	12473	121	0		
M3	0.6	0.7	1.3	0.0	1.3	25883	0	85	366	63939	28473	10515	149	0		
M4	0.0	1.0	1.0	0.0	1.0	10261	0	0	0	7714	902	2032	17	0		
M5	0.1	1.2	1.3	0.0	1.3	8190	2245	0	0	41363	13769	1827	28	0		
M6	0.6	0.5	1.1	0.0	1.1	30036	17518	47	0	43749	9003	3146	132	0		
M7	0.0	0.0	0.0	0.0	0.0	0	0	0	0	0	0	0	0	0		
M8	0.9	0.9	1.7	0.0	1.7	14247	0	298	172	58767	21211	11291	168	0		
M9	0.0	0.0	0.0	0.0	0.0	0	0	0	0	0	0	0	0	0		
M10	1.0	0.0	1.0	0.0	1.0	30000	0	0	0	246000	37200	208800	1	0		
M11	0.0	0.0	0.0	0.0	0.0	0	0	0	0	0	0	0	0	0		
M12	0.0	0.0	0.0	0.0	0.0	0	0	0	0	0	0	0	0	0		
M13	0.0	0.0	0.0	0.0	0.0	0	0	0	0	0	0	0	0	0		
M14	1.0	0.0	1.0	0.0	1.0	16327	0	0	0	21692	600	772	2	0		
M15	1.0	1.0	2.0	0.0	2.0	22980	89	0	0	180673	121215	3432	17	0		
M16	0.0	0.0	0.0	0.0	0.0	0	0	0	0	0	0	0	0	0		
M17	1.3	0.0	1.3	0.2	1.1	71898	12005	0	87	128450	86178	304	15	0		
M18	0.0	0.0	0.0	0.0	0.0	0	0	0	0	0	0	0	0	0		
M19	1.0	0.0	1.0	0.0	1.0	58140	6667	1383	0	263320	190120	10	2	0		
M20	0.0	0.0	0.0	0.0	0.0	0	0	0	0	0	0	0	0	0		
M21	0.0	0.0	0.0	0.0	0.0	0	0	0	0	0	0	0	0	0		
M22	0.0	0.0	0.0	0.0	0.0	0	0	0	0	0	0	0	0	0		
M23	1.8	0.0	1.8	0.0	1.8	11578	58899	171	0	272213	190399	772	32	0		
M24	1.1	0.3	1.4	0.0	1.4	71389	46013	22	0	290900	204550	1358	64	0		
M25	0.0	0.0	0.0	0.0	0.0	0	0	0	0	0	0	0	0	0		
M	0.9	0.5	1.4	0.0	1.4	28520	10993	143	112	162190	107294	5481	748	0		

Table 41: Value of key characteristics per enterprise for proprietary and partnership enterprises by activity category

activity category	State: Dadra & Nagar Haveli														Enterprise type: OAE	
	Sector: rural															
	Value per enterprise															
	Average no. of workers (0.0)		Fixed Assets (Rs.)				net addition	Out-standing loans(Rs.)	Total receipts (Rs.)	Total operating expenses (Rs.)	GVA (Rs.)	no. of enterprises				
male	female	All	hired	non-hired	owned	hired						(11)	(12)	(13)	estimated	sample
(2)	(3)	(4)	(5)	(6)	(7)	(8)	(9)	(10)	(11)	(12)	(13)	(14)	(15)			
T1	1.7	0.0	1.7	0.0	1.7	140064	6731	0	0	160936	96873	64063	378	7		
T2	1.0	0.0	1.0	0.0	1.0	30882	0	0	0	53123	13071	40053	1230	26		
T3	1.6	0.3	2.0	0.0	2.0	25734	5481	0	0	183995	129678	54317	2143	14		
T4	1.0	0.0	1.0	0.0	1.0	79518	4567	51	55	361745	309790	51890	164311	707		
T	1.0	0.0	1.0	0.0	1.0	78612	4550	50	54	356768	304843	51861	168062	754		
S1	1.0	0.0	1.0	0.0	1.0	17000	0	0	0	38400	3000	35400	8	1		
S2	1.0	0.2	1.3	0.0	1.3	38835	14351	490	40	167449	124764	42673	4478	164		
S3	1.0	0.0	1.0	0.0	1.0	45299	3069	128	940	100510	45895	54604	51647	160		
S4	0.0	0.0	0.0	0.0	0.0	0	0	0	0	0	0	0	0	0		
S5	0.0	0.0	0.0	0.0	0.0	0	0	0	0	0	0	0	0	0		
S6	0.0	0.0	0.0	0.0	0.0	0	0	0	0	0	0	0	0	0		
S7	1.4	0.0	1.4	0.0	1.4	97803	12523	1184	0	185428	144256	41172	93	7		
S8	1.0	0.0	1.0	0.0	1.0	52715	0	922	0	86750	10076	76674	435	3		
S9	1.0	0.0	1.0	0.0	1.0	10513	0	0	0	47403	2838	44565	427	9		
S10	1.0	0.0	1.0	0.0	1.0	123692	0	203	0	11171	72	11099	20667	8		
S11	1.5	0.0	1.5	0.2	1.3	53100	21952	1332	0	93979	24259	67626	405	12		
S12	1.0	0.0	1.0	0.0	1.0	156384	36550	231	0	78165	23952	54213	607	27		
S13	0.9	0.1	1.0	0.0	1.0	38398	10304	31	0	41898	2160	39738	3497	88		
S14	1.0	0.0	1.0	0.0	1.0	45822	20052	1019	0	112502	22405	90097	307	14		
S15	1.0	0.0	1.0	0.0	1.0	31935	18740	231	180	68649	24966	43683	7359	187		
S	1.0	0.0	1.0	0.0	1.0	62340	4838	181	557	78050	35272	42761	89929	680		
M+T+S	1.0	0.1	1.1	0.0	1.1	65140	5764	104	209	242506	192688	49706	312946	2182		

Table 41: Value of key characteristics per enterprise for proprietary and partnership enterprises by activity category

activity category	State: Dadra & Nagar Haveli													Enterprise type: Estt	
	Sector: rural													no. of enterprises estimated	sample
	Value per enterprise														
Average no. of workers (0.0)		Fixed Assets (Rs.)			Out-standing loans(Rs.)		Total receipts (Rs.)	Total operating expenses (Rs.)	GVA (Rs.)	no. of enterprises					
male	female	All	hired	non-hired	owned	hired				net addition	(11)	(12)	(13)	(14)	(15)
(2)	(3)	(4)	(5)	(6)	(7)	(8)	(9)	(10)	(11)	(12)	(13)	(14)	(15)		
M1	0.0	0.0	0.0	0.0	0.0	0	0	0	0	0	0	0	0	0	
M2	3.0	0.0	3.0	1.9	1.1	147514	5731	445	387	516994	164963	4335	133	0	
M3	1.1	1.0	2.1	1.1	1.0	61433	0	0	3862	65593	70588	175	7	0	
M4	4.0	0.0	4.0	2.0	2.0	11000	0	0	0	144180	77820	19	1	0	
M5	2.0	0.0	2.0	1.0	1.0	22032	82079	0	0	89194	50431	4	2	0	
M6	2.1	0.4	2.6	1.4	1.1	38325	55981	691	40	143764	100514	180	41	0	
M7	0.0	0.0	0.0	0.0	0.0	0	0	0	0	0	0	0	0	0	
M8	2.2	0.0	2.2	1.1	1.1	16612	1356	819	235	267727	142832	1187	62	0	
M9	0.0	0.0	0.0	0.0	0.0	0	0	0	0	0	0	0	0	0	
M10	4.0	0.0	4.0	3.0	1.0	340000	0	0	0	354000	151200	14	1	0	
M11	3.0	0.0	3.0	1.0	2.0	252000	0	0	215000	298560	67380	25	1	0	
M12	3.8	0.0	3.8	2.8	1.0	78155	0	0	0	617940	344629	11	3	0	
M13	0.0	0.0	0.0	0.0	0.0	0	0	0	0	0	0	0	0	0	
M14	2.0	0.0	2.0	1.0	1.0	233000	0	0	0	257400	52680	25	1	0	
M15	3.0	0.5	3.5	1.6	1.9	33742	12588	643	4203	212006	90311	39	17	0	
M16	0.0	0.0	0.0	0.0	0.0	0	0	0	0	0	0	0	0	0	
M17	4.2	0.0	4.2	3.0	1.2	84148	39757	144	84	883081	212393	374	37	0	
M18	0.0	0.0	0.0	0.0	0.0	0	0	0	0	0	0	0	0	0	
M19	2.3	0.0	2.3	1.0	1.3	87083	26667	39400	0	424200	120780	4	3	0	
M20	0.0	0.0	0.0	0.0	0.0	0	0	0	0	0	0	0	0	0	
M21	0.0	0.0	0.0	0.0	0.0	0	0	0	0	0	0	0	0	0	
M22	0.0	0.0	0.0	0.0	0.0	0	0	0	0	0	0	0	0	0	
M23	2.3	0.0	2.3	1.3	1.0	46436	30770	585	169	392634	231821	637	38	0	
M24	2.4	0.0	2.4	1.3	1.1	111283	51322	344	5536	462069	111921	149	21	0	
M25	0.0	0.0	0.0	0.0	0.0	0	0	0	0	0	0	0	0	0	
M	2.8	0.1	2.8	1.7	1.1	107847	11087	512	1282	559107	401738	7179	368	0	

Table 41: Value of key characteristics per enterprise for proprietary and partnership enterprises by activity category

activity category	Sector: rural														Enterprise type: Estt	
	State: Dadra & Nagar Haveli														no. of enterprises estimated	sample
	Value per enterprise															
	Average no. of workers (0.0)			Fixed Assets (Rs.)				Out-standing loans(Rs.)	Total receipts (Rs.)	Total operating expenses (Rs.)	GVA (Rs.)	no. of enterprises				
male	female	All	hired	non-hired	owned	hired	net addition					estimated	sample			
(2)	(3)	(4)	(5)	(6)	(7)	(8)	(9)	(10)	(11)	(12)	(13)	(14)	(15)			
T1	2.7	0.0	2.7	1.6	1.0	54251	146688	11	0	250457	116849	133607	209	26		
T2	2.4	0.0	2.4	1.4	1.0	16008	124417	0	0	456971	194031	262939	80	10		
T3	2.1	0.2	2.3	1.0	1.3	104320	79059	24	2617	833716	731947	101768	260	17		
T4	2.5	0.0	2.5	1.5	1.0	138351	21714	129	544	1909048	1784326	123486	14547	207		
T	2.5	0.0	2.5	1.5	1.0	135955	24973	125	569	1859912	1734731	123990	15095	260		
S1	0.0	0.0	0.0	0.0	0.0	0	0	0	0	0	0	0	0	0		
S2	2.5	0.1	2.6	1.4	1.2	175770	47762	1124	1003	565718	406190	159377	351	65		
S3	2.1	0.0	2.1	1.1	1.0	201509	0	685	1163	299220	154906	144314	9062	110		
S4	0.0	0.0	0.0	0.0	0.0	0	0	0	0	0	0	0	0	0		
S5	0.0	0.0	0.0	0.0	0.0	0	0	0	0	0	0	0	0	0		
S6	0.0	0.0	0.0	0.0	0.0	0	0	0	0	0	0	0	0	0		
S7	2.0	0.0	2.0	1.0	1.0	81677	8391	5303	0	503589	403873	99716	32	6		
S8	0.0	0.0	0.0	0.0	0.0	0	0	0	0	0	0	0	0	0		
S9	5.5	0.0	5.5	4.0	1.5	107500	275000	0	0	2184000	256800	1927200	2	2		
S10	0.0	0.0	0.0	0.0	0.0	0	0	0	0	0	0	0	0	0		
S11	2.1	0.0	2.1	1.0	1.0	69241	28474	1583	0	128767	31346	97198	143	13		
S12	2.2	0.4	2.6	1.3	1.2	131780	63959	7150	0	195769	49844	145925	77	17		
S13	1.0	2.0	3.0	2.0	1.0	6478	70599	63	0	114812	22868	91943	3197	19		
S14	2.0	0.0	2.0	1.0	1.0	61326	220328	2	0	137762	45466	92296	3218	21		
S15	2.2	0.0	2.2	1.2	1.0	39012	65770	50	0	115952	19552	96400	254	39		
S	1.9	0.4	2.3	1.3	1.0	130910	59869	476	667	232843	109728	123109	16336	292		
M+T+S	2.3	0.2	2.5	1.4	1.0	128594	37155	345	743	929641	799349	129795	38611	920		

Table 41: Value of key characteristics per enterprise for proprietary and partnership enterprises by activity category

activity category	State: Dadra & Nagar Haveli													Enterprise type: All	
	Sector: rural													no. of enterprises	
	Value per enterprise													estimated	sample
Average no. of workers (0.0)		Fixed Assets (Rs.)			Out-standing loans(Rs.)		Total receipts (Rs.)	Total operating expenses (Rs.)	GVA (Rs.)						
male	female	All	hired	non-hired	owned	hired	net addition	(10)	(111)	(12)	(13)	(14)	(15)		
(2)	(3)	(4)	(5)	(6)	(7)	(8)	(9)	(10)	(111)	(12)	(13)	(14)	(15)		
M1	0.0	0.0	0.0	0.0	0.0	0	0	0	0	0	0	0	0		
M2	1.5	0.0	1.6	0.5	1.1	79835	240	119	423020	317712	105264	16808	254		
M3	0.6	0.7	1.3	0.0	1.3	26466	83	423	65123	29082	35912	10690	156		
M4	0.0	1.0	1.0	0.0	1.0	10268	0	0	9745	2260	7486	2051	18		
M5	0.1	1.2	1.3	0.0	1.3	8223	2439	0	41602	13952	27650	1831	30		
M6	0.7	0.5	1.2	0.1	1.1	30484	81	2	49158	10855	38303	3326	173		
M7	0.0	0.0	0.0	0.0	0.0	0	0	0	0	0	0	0	0		
M8	1.0	0.8	1.8	0.1	1.7	14472	348	178	78642	31060	47420	12478	230		
M9	0.0	0.0	0.0	0.0	0.0	0	0	0	0	0	0	0	0		
M10	2.2	0.0	2.2	1.2	1.0	149224	0	0	287536	81044	206492	36	2		
M11	3.0	0.0	3.0	1.0	2.0	252000	0	215000	298560	231180	67380	25	1		
M12	3.8	0.0	3.8	2.8	1.0	78155	0	0	617940	273311	344629	11	3		
M13	0.0	0.0	0.0	0.0	0.0	0	0	0	0	0	0	0	0		
M14	1.0	0.0	1.0	0.0	1.0	23200	0	0	29169	7075	22094	797	3		
M15	1.0	1.0	2.0	0.0	2.0	23101	229	47	181025	121218	54282	3471	34		
M16	0.0	0.0	0.0	0.0	0.0	0	0	0	0	0	0	0	0		
M17	2.9	0.0	2.9	1.8	1.1	78649	79	85	544352	408049	136031	678	52		
M18	0.0	0.0	0.0	0.0	0.0	0	0	0	0	0	0	0	0		
M19	1.4	0.0	1.4	0.3	1.1	66410	12245	0	309286	222491	86794	13	5		
M20	0.0	0.0	0.0	0.0	0.0	0	0	0	0	0	0	0	0		
M21	0.0	0.0	0.0	0.0	0.0	0	0	0	0	0	0	0	0		
M22	0.0	0.0	0.0	0.0	0.0	0	0	0	0	0	0	0	0		
M23	1.9	0.0	1.9	0.1	1.8	14219	202	13	281337	193538	87750	8409	70		
M24	1.3	0.3	1.5	0.1	1.4	75335	54	548	307833	218953	88879	1507	85		
M25	0.0	0.0	0.0	0.0	0.0	0	0	0	0	0	0	0	0		
M	1.2	0.4	1.6	0.2	1.4	37686	186	247	208053	141317	66351	62134	1116		

Table 41: Value of key characteristics per enterprise for proprietary and partnership enterprises by activity category

activity category	State: Dadra & Nagar Haveli													Enterprise type: All	
	Sector: rural														
	Value per enterprise														
Average no. of workers (0.0)			Fixed Assets (Rs.)			Out-standing loans(Rs.)	Total receipts (Rs.)	Total operating expenses (Rs.)	GVA (Rs.)	no. of enterprises					
male	female	All	hired	non-hired	owned					hired	net addition	estimated	sample		
(2)	(3)	(4)	(5)	(6)	(7)	(8)	(9)	(10)	(11)	(12)	(13)	(14)	(15)		
T1	2.1	0.0	2.1	0.6	1.5	109517	56552	4	0	192803	103984	88819	586	33	
T2	1.0	0.0	1.1	0.1	1.0	29975	7588	0	0	77752	24107	53646	1310	36	
T3	1.7	0.3	2.0	0.1	1.9	34233	13438	3	283	254262	194813	59449	2403	31	
T4	1.1	0.0	1.2	0.1	1.0	84303	5962	57	95	487590	429717	57713	178858	914	
T	1.1	0.0	1.2	0.1	1.0	83338	6233	56	96	480653	422691	57806	183158	1014	
S1	1.0	0.0	1.0	0.0	1.0	17000	0	0	0	38400	3000	35400	8	1	
S2	1.1	0.2	1.4	0.1	1.3	48786	16778	536	110	196391	145215	51154	4829	229	
S3	1.2	0.0	1.2	0.2	1.0	68615	2611	211	973	130170	62166	67994	60709	270	
S4	0.0	0.0	0.0	0.0	0.0	0	0	0	0	0	0	0	0	0	
S5	0.0	0.0	0.0	0.0	0.0	0	0	0	0	0	0	0	0	0	
S6	0.0	0.0	0.0	0.0	0.0	0	0	0	0	0	0	0	0	0	
S7	1.5	0.0	1.5	0.3	1.3	93633	11455	2249	0	267705	211394	56312	125	13	
S8	1.0	0.0	1.0	0.0	1.0	52715	0	922	0	86750	10076	76674	435	3	
S9	1.0	0.0	1.0	0.0	1.0	10943	1218	0	0	56870	3964	52906	429	11	
S10	1.0	0.0	1.0	0.0	1.0	123692	0	203	0	11171	72	11099	20667	8	
S11	1.6	0.0	1.6	0.4	1.2	57315	23655	1398	0	103064	26110	75348	548	25	
S12	1.2	0.0	1.2	0.2	1.1	153623	39626	1007	0	91362	26858	64504	683	44	
S13	1.0	1.0	2.0	1.0	1.0	23153	39102	47	0	76722	12051	64672	6694	107	
S14	1.9	0.0	1.9	0.9	1.0	59975	202875	91	0	135561	43456	92105	3525	35	
S15	1.0	0.0	1.0	0.0	1.0	32171	20308	225	174	70226	24786	45440	7613	226	
S	1.1	0.1	1.2	0.2	1.0	72881	13298	227	573	101846	46718	55112	106265	972	
M+T+S	1.1	0.1	1.3	0.2	1.1	72109	9212	130	267	317972	259316	58502	351556	3102	

Table 41: Value of key characteristics per enterprise for proprietary and partnership enterprises by activity category

activity category	State: Maharashtra													Enterprise type: OAE	
	Sector: rural													no. of enterprises	
	Value per enterprise													estimated	sample
Average no. of workers (0.0)		Fixed Assets (Rs.)			net addition		Out-standing loans(Rs.)	Total receipts (Rs.)	Total operating expenses (Rs.)	GVA (Rs.)	no. of enterprises				
male	female	All	hired	non-hired	owned	hired					(9)	(10)	(11)	(12)	(13)
(2)	(3)	(4)	(5)	(6)	(7)	(8)	(9)	(10)	(11)	(12)	(13)	(14)	(15)		
M1	0.0	0.0	0.0	0.0	0.0	0	0	0	0	0	0	0	0	0	
M2	1.4	0.0	1.4	0.0	1.4	132902	40207	2385	3133	89208	53049	12793	176	0	
M3	0.0	0.0	0.0	0.0	0.0	0	0	0	0	0	0	0	0	0	
M4	0.0	0.0	0.0	0.0	0.0	0	0	0	0	0	0	0	0	0	
M5	0.8	1.0	1.8	0.0	1.8	59743	17015	132	0	13120	26891	3287	22	0	
M6	0.8	0.3	1.1	0.0	1.1	69358	48750	963	355	12418	41990	10222	180	0	
M7	1.0	0.0	1.0	0.0	1.0	45893	205389	0	33563	204223	133957	80	3	0	
M8	1.0	0.1	1.1	0.0	1.1	22368	17148	127	0	9913	48012	8312	75	0	
M9	0.9	1.0	1.9	0.0	1.9	42723	0	0	0	38957	32055	181	2	0	
M10	1.4	0.0	1.4	0.0	1.4	44096	227883	0	0	17697	66881	4	2	0	
M11	3.0	0.0	3.0	0.0	3.0	126500	0	0	0	15520	22480	125	1	0	
M12	0.0	0.0	0.0	0.0	0.0	0	0	0	0	0	0	0	0	0	
M13	0.0	0.0	0.0	0.0	0.0	0	0	0	0	0	0	0	0	0	
M14	0.0	0.0	0.0	0.0	0.0	0	0	0	0	0	0	0	0	0	
M15	1.0	0.1	1.1	0.0	1.1	74952	0	0	0	19422	40302	129	3	0	
M16	0.0	0.0	0.0	0.0	0.0	0	0	0	0	0	0	0	0	0	
M17	1.1	0.0	1.2	0.0	1.2	53676	7650	77	121	17445	29914	16394	131	0	
M18	1.0	0.0	1.0	0.0	1.0	13750	275000	1000	0	23430	49770	3	2	0	
M19	0.0	0.0	0.0	0.0	0.0	0	0	0	0	0	0	0	0	0	
M20	1.4	0.0	1.4	0.0	1.4	20873	99572	0	0	6347	31058	634	12	0	
M21	0.0	0.0	0.0	0.0	0.0	0	0	0	0	0	0	0	0	0	
M22	0.0	0.0	0.0	0.0	0.0	0	0	0	0	0	0	0	0	0	
M23	1.4	0.0	1.4	0.0	1.4	90942	6612	204	0	173593	90672	1767	20	0	
M24	1.6	0.0	1.6	0.0	1.6	46167	201308	115	91137	3355217	222412	709	22	0	
M25	1.2	0.0	1.2	0.0	1.2	61180	47034	212	3068	16546	30836	706	12	0	
M	1.1	0.1	1.3	0.0	1.3	71522	29005	790	2080	124264	44628	55345	663	0	

Table 41: Value of key characteristics per enterprise for proprietary and partnership enterprises by activity category

activity category	State: Maharashtra													Enterprise type: OAE	
	Sector: rural											no. of enterprises			
	Value per enterprise											estimated	sample		
Average no. of workers (0.0)		Fixed Assets (Rs.)			Out-standing loans(Rs.)		Total receipts (Rs.)	Total operating expenses (Rs.)	GVA (Rs.)						
male	female	All	hired	non-hired	owned	hired	net addition	(10)	(111)	(12)	(13)	(14)	(15)		
(2)	(3)	(4)	(5)	(6)	(7)	(8)	(9)	(10)	(111)	(12)	(13)	(14)	(15)		
T1	1.0	0.0	1.0	0.0	1.0	116184	3381	0	627457	520949	106508	889	14		
T2	1.0	0.0	1.0	0.0	50200	0	0	0	11000	500	10500	56	1		
T3	1.1	0.2	1.2	0.0	122520	22136	1180	0	727256	663438	63818	781	12		
T4	1.2	0.1	1.3	0.0	138393	65337	2474	2804	393939	335712	58227	91341	766		
T	1.2	0.1	1.3	0.0	139029	65421	2470	2752	398737	340030	58707	93067	793		
S1	1.5	0.0	1.5	0.0	652741	0	3807	9199	102984	41507	61477	471	8		
S2	1.2	0.1	1.2	0.0	79314	76341	864	2694	165886	111836	54050	18401	231		
S3	1.3	0.0	1.3	0.0	200252	4776	2960	25285	158303	83689	74614	27129	228		
S4	0.0	0.0	0.0	0.0	0	0	0	0	0	0	0	0	0		
S5	0.0	0.0	0.0	0.0	0	0	0	0	0	0	0	0	0		
S6	0.0	0.0	0.0	0.0	0	0	0	0	0	0	0	0	0		
S7	1.1	0.0	1.1	0.0	227902	329894	22120	963	115133	53133	62000	1023	10		
S8	0.0	0.0	0.0	0.0	0	0	0	0	0	0	0	0	0		
S9	1.0	0.0	1.0	0.0	87895	44715	7364	0	81450	17509	63941	1168	9		
S10	1.1	0.0	1.1	0.0	214314	53430	1251	0	59804	11711	48093	2688	18		
S11	1.0	0.0	1.0	0.0	169524	205716	3324	793	203506	28231	175199	4889	28		
S12	2.4	0.0	2.4	0.0	272598	59102	0	3342	99017	29474	69543	1076	15		
S13	1.0	0.0	1.0	0.0	88519	41391	688	4214	65796	8037	57759	3597	31		
S14	1.1	0.0	1.2	0.0	135393	88756	158	486	117276	61131	56145	5741	38		
S15	1.1	0.0	1.1	0.0	45540	40446	626	262	52079	7884	44195	31114	263		
S	1.2	0.0	1.2	0.0	120723	51943	1765	7960	117178	53949	63225	97296	879		
M+T+S	1.2	0.1	1.3	0.0	116574	51882	1812	4663	225421	168094	57325	245707	2335		

Table 41: Value of key characteristics per enterprise for proprietary and partnership enterprises by activity category

activity category	State: Maharashtra										Enterprise type: Estt		
	Sector: rural										no. of enterprises		
	Value per enterprise										estimated	sample	
Average no. of workers (0.0)		Fixed Assets (Rs.)		Out-standing loans(Rs.)		Total receipts (Rs.)		Total operating expenses (Rs.)		GVA (Rs.)			
male	female	All	hired	non-hired	owned	hired	net addition	(10)	(111)	(12)	(13)	(14)	(15)
(2)	(3)	(4)	(5)	(6)	(7)	(8)	(9)	(10)	(111)	(12)	(13)	(14)	(15)
M1	0.0	0.0	0.0	0.0	0	0	0	0	0	0	0	0	0
M2	2.8	0.0	2.8	1.6	408571	70256	3292	3739	1031727	839616	187712	4469	79
M3	0.0	0.0	0.0	0.0	0	0	0	0	0	0	0	0	0
M4	0.0	0.0	0.0	0.0	0	0	0	0	0	0	0	0	0
M5	1.7	0.5	2.2	0.9	98980	139356	763	18650	216903	112490	104413	71	7
M6	2.1	0.4	2.5	1.4	101070	160343	1301	1828	137378	22743	114634	3142	93
M7	2.0	0.0	2.0	1.0	46368	242563	246	0	180295	78909	101387	46	2
M8	2.2	0.0	2.2	1.2	171911	7925	466	101	198039	95709	102330	2045	19
M9	7.7	0.0	7.7	6.7	539419	290780	11050	35461	1001149	475864	525285	77	2
M10	2.0	0.0	2.0	1.0	4000	200000	0	0	72000	4320	67680	22	1
M11	0.0	0.0	0.0	0.0	0	0	0	0	0	0	0	0	0
M12	0.0	0.0	0.0	0.0	0	0	0	0	0	0	0	0	0
M13	0.0	0.0	0.0	0.0	0	0	0	0	0	0	0	0	0
M14	4.0	0.0	4.0	3.0	1162343	0	0	0	1340537	919172	421365	414	2
M15	8.6	0.0	8.6	6.8	1618250	671675	0	358407	705041	399033	306008	151	4
M16	0.0	0.0	0.0	0.0	0	0	0	0	0	0	0	0	0
M17	3.3	0.0	3.3	2.2	374234	235841	9792	4692	904433	670026	225491	1378	36
M18	4.0	0.0	4.0	2.0	135000	600000	0	0	240000	32160	207840	1	1
M19	2.0	0.0	2.0	1.0	612000	0	0	0	241800	165480	76320	37	1
M20	0.0	0.0	0.0	0.0	0	0	0	0	0	0	0	0	0
M21	4.7	0.0	4.7	3.0	805995	333360	0	108332	2723919	2285505	438413	31	2
M22	0.0	0.0	0.0	0.0	0	0	0	0	0	0	0	0	0
M23	2.6	0.0	2.6	1.4	64026	255083	497	30088	563546	376254	187292	1988	40
M24	2.6	0.0	2.6	1.3	110083	259124	310	0	1556263	1383011	173252	179	12
M25	8.7	0.5	9.1	7.7	4796081	138536	4331	710902	2622697	601326	1335353	192	4
M	2.8	0.1	2.9	1.7	344179	133373	2530	20145	663753	464807	187462	14244	305

Table 41: Value of key characteristics per enterprise for proprietary and partnership enterprises by activity category

activity category	State: Maharashtra													Enterprise type: Estt	
	Sector: rural													no. of enterprises	
	Value per enterprise													estimated	sample
Average no. of workers (0.0)		Fixed Assets (Rs.)		Out-standing loans(Rs.)		Total receipts (Rs.)	Total operating expenses (Rs.)	GVA (Rs.)							
male	female	All	hired	non-hired	owned	hired	net addition	(10)	(111)	(12)	(13)	(14)	(15)		
(2)	(3)	(4)	(5)	(6)	(7)	(8)	(9)	(10)	(111)	(12)	(13)	(14)	(15)		
T1	3.7	0.0	3.7	2.6	1.1	146192	1177	21749	2183634	1654746	458331	961	37		
T2	2.0	0.0	2.0	1.0	617588	0	0	0	389185	77659	311526	206	2		
T3	4.5	0.5	5.1	3.8	2198655	54364	43697	1109	8306880	7602538	689642	1934	14		
T4	2.3	0.1	2.4	1.3	439378	139399	7270	19882	2049851	1826248	208356	5616	139		
T	3.0	0.2	3.1	2.0	865938	117985	14509	15452	3413678	3047683	345134	8717	192		
S1	8.6	0.0	8.6	7.5	10095844	43535	67843	143059	1812344	1046220	743492	1520	37		
S2	2.5	0.0	2.5	1.3	205952	131621	6232	2920	381575	254047	127529	4025	166		
S3	2.3	0.0	2.3	1.3	413960	5010	17599	30535	337190	186414	150776	8023	173		
S4	0.0	0.0	0.0	0.0	0	0	0	0	0	0	0	0	0		
S5	0.0	0.0	0.0	0.0	0	0	0	0	0	0	0	0	0		
S6	2.0	0.0	2.0	1.0	185000	0	0	0	78000	6660	71340	410	1		
S7	7.9	0.1	7.9	6.8	16847437	78513	0	0	1281617	663209	618407	205	6		
S8	2.1	0.0	2.1	0.9	191367	130040	0	0	600239	399812	200427	48	3		
S9	0.0	0.0	0.0	0.0	0	0	0	0	0	0	0	0	0		
S10	2.0	0.0	2.0	1.0	2515000	0	0	440000	210000	16200	193800	2	1		
S11	3.6	2.1	5.7	4.7	759919	32720	78	685	662669	77786	584883	393	12		
S12	2.3	0.0	2.3	1.3	353824	80569	15646	3204	207425	49333	158092	1718	36		
S13	2.8	3.4	6.2	4.8	1999396	228539	57156	46436	402155	70856	331299	3168	55		
S14	2.6	0.5	3.1	2.1	1262339	184495	38913	49890	420329	137893	277647	880	23		
S15	2.3	0.0	2.3	1.2	57476	167923	1252	123	115370	15935	99435	3951	94		
S	2.9	0.5	3.4	2.3	1298680	96934	21222	27629	412271	196779	213906	24341	607		
M+T+S	2.9	0.3	3.2	2.1	931508	111786	14357	23132	1041129	802882	230127	47302	1104		

Table 41: Value of key characteristics per enterprise for proprietary and partnership enterprises by activity category

activity category	State: Maharashtra										Enterprise type: All		
	Sector: rural										no. of enterprises		
	Value per enterprise										estimated	sample	
Average no. of workers (0.0)		Fixed Assets (Rs.)				Out-standing loans(Rs.)		Total receipts (Rs.)	Total operating expenses (Rs.)	GVA (Rs.)			
male	female	All	hired	non-hired	owned	hired	net addition	(10)	(111)	(12)	(13)	(14)	(15)
(2)	(3)	(4)	(5)	(6)	(7)	(8)	(9)	(10)	(111)	(12)	(13)	(14)	(15)
M1	0.0	0.0	0.0	0.0	0.0	0	0	0	0	0	0	0	0
M2	1.8	0.0	1.8	0.4	1.4	204275	47987	2620	3289	283493	87914	17262	255
M3	0.0	0.0	0.0	0.0	0.0	0	0	0	0	0	0	0	0
M4	0.0	0.0	0.0	0.0	0.0	0	0	0	0	0	0	0	0
M5	0.8	1.0	1.8	0.0	1.8	60576	19611	146	396	15228	28535	3358	29
M6	1.2	0.3	1.4	0.3	1.1	76813	74986	1043	702	14846	59068	13364	273
M7	1.4	0.0	1.4	0.4	1.0	46065	218832	89	21426	158906	122179	126	5
M8	1.3	0.1	1.3	0.2	1.1	51893	15327	194	20	26852	58736	10357	94
M9	2.9	0.7	3.6	2.0	1.6	191382	87029	3307	10613	169721	179676	258	4
M10	1.9	0.0	1.9	0.9	1.1	9660	203936	0	0	6208	67567	26	3
M11	3.0	0.0	3.0	0.0	3.0	126500	0	0	0	38000	22480	125	1
M12	0.0	0.0	0.0	0.0	0.0	0	0	0	0	0	0	0	0
M13	0.0	0.0	0.0	0.0	0.0	0	0	0	0	0	0	0	0
M14	4.0	0.0	4.0	3.0	1.0	1162343	0	0	0	1340537	421365	414	2
M15	5.1	0.1	5.2	3.7	1.5	908918	362959	0	193676	408440	183884	280	7
M16	0.0	0.0	0.0	0.0	0.0	0	0	0	0	0	0	0	0
M17	1.3	0.0	1.4	0.2	1.2	78532	25344	830	475	113817	45079	17772	167
M18	2.1	0.0	2.1	0.7	1.4	57291	391708	641	0	133098	106533	4	3
M19	2.0	0.0	2.0	1.0	1.0	612000	0	0	0	241800	76320	37	1
M20	1.4	0.0	1.4	0.0	1.4	20873	99572	0	0	37405	31058	634	12
M21	4.7	0.0	4.7	3.0	1.7	805995	333360	0	108332	2723919	438413	31	2
M22	0.0	0.0	0.0	0.0	0.0	0	0	0	0	0	0	0	0
M23	2.0	0.0	2.0	0.8	1.3	76691	138164	359	15930	422718	141827	3754	60
M24	1.8	0.0	1.8	0.3	1.5	59086	212994	155	72716	3169077	212476	888	34
M25	2.8	0.1	2.9	1.6	1.2	1072692	66581	1092	154282	597544	309519	898	16
M	1.5	0.1	1.6	0.4	1.2	127331	50368	1146	5778	234690	158475	69588	968

Table 41: Value of key characteristics per enterprise for proprietary and partnership enterprises by activity category

activity category	State: Maharashtra										Enterprise type: All		
	Sector: rural										no. of enterprises		
	Value per enterprise										estimated	sample	
Average no. of workers (0.0)		Fixed Assets (Rs.)				Out-standing loans(Rs.)		Total receipts (Rs.)	Total operating expenses (Rs.)	GVA (Rs.)			
male	female	All	hired	non-hired	owned	hired	net addition	(10)	(111)	(12)	(13)	(14)	(15)
(2)	(3)	(4)	(5)	(6)	(7)	(8)	(9)	(10)	(111)	(12)	(13)	(14)	(15)
T1	2.4	0.0	2.4	1.4	1.1	486937	131773	2236	1435906	1109967	289283	1849	51
T2	1.8	0.0	1.8	0.8	1.0	496800	0	0	308676	61233	247442	262	3
T3	3.5	0.4	4.0	2.7	1.2	1601411	45093	31466	6126441	5606359	509611	2715	26
T4	1.2	0.1	1.4	0.1	1.3	155827	69627	2751	489858	422051	66924	96958	905
T	1.3	0.1	1.5	0.2	1.3	201285	69923	3501	656952	571928	83238	101784	985
S1	6.9	0.0	6.9	5.8	1.2	7863728	33244	52706	1408293	808730	582281	1991	45
S2	1.4	0.0	1.4	0.2	1.2	102043	86263	1828	204597	137360	67238	22425	397
S3	1.5	0.0	1.5	0.3	1.2	249027	4829	6301	199130	107134	91997	35152	401
S4	0.0	0.0	0.0	0.0	0.0	0	0	0	0	0	0	0	0
S5	0.0	0.0	0.0	0.0	0.0	0	0	0	0	0	0	0	0
S6	2.0	0.0	2.0	1.0	1.0	185000	0	0	78000	6660	71340	410	1
S7	2.2	0.0	2.2	1.1	1.1	2995963	288026	18436	309416	154744	154672	1228	16
S8	2.1	0.0	2.1	0.9	1.2	191367	130040	0	600239	399812	200427	48	3
S9	1.0	0.0	1.0	0.0	1.0	87895	44715	7364	81450	17509	63941	1168	9
S10	1.1	0.0	1.1	0.0	1.1	216409	53381	1250	59941	11715	48226	2690	19
S11	1.2	0.2	1.4	0.3	1.0	213407	192858	3083	237635	31915	205650	5281	40
S12	2.3	0.0	2.4	0.8	1.6	322540	72301	9620	165671	41684	123987	2794	51
S13	1.8	1.6	3.4	2.3	1.2	983453	129039	27134	223326	37458	185868	6765	86
S14	1.3	0.1	1.4	0.3	1.1	285110	101475	5306	157538	71329	85572	6621	61
S15	1.2	0.0	1.3	0.1	1.1	46885	54810	696	59210	8791	50419	35065	357
S	1.5	0.1	1.6	0.5	1.2	356447	60947	5658	176230	82531	93378	121637	1486
M+T+S	1.4	0.1	1.6	0.3	1.2	248134	61552	3837	357105	270572	85221	293009	3439

Table 41: Value of key characteristics per enterprise for proprietary and partnership enterprises by activity category

activity category	State: Andhra Pradesh											Enterprise type: OAE	
	Sector: rural											no. of enterprises estimated	sample
	Value per enterprise												
Average no. of workers (0.0)		Fixed Assets (Rs.)			Out-standing loans(Rs.)		Total receipts (Rs.)	Total operating expenses (Rs.)	GVA (Rs.)	no. of enterprises			
male	female	All	hired	non-hired	owned	hired				net addition	(10)	(11)	(12)
(2)	(3)	(4)	(5)	(6)	(7)	(8)	(9)	(10)	(11)	(12)	(13)	(14)	(15)
M1	1.0	0.0	1.0	0.0	1.0	31718	135831	0	23858	8175	15683	473	2
M2	1.4	0.3	1.7	0.0	1.7	96282	12040	2539	110899	69896	41002	216946	898
M3	1.0	0.8	1.8	0.0	1.8	58837	0	29455	25460	15246	10213	1868	8
M4	0.3	1.4	1.7	0.0	1.7	14046	0	10	16482	1544	14937	155286	112
M5	0.6	1.3	1.9	0.0	1.9	33531	605	42	21356	2096	19260	266518	337
M6	0.9	0.5	1.4	0.1	1.3	40131	15349	426	39028	12505	26523	254685	988
M7	2.9	0.0	2.9	0.0	2.9	7926	346918	0	206557	121862	84694	75	2
M8	1.3	0.4	1.7	0.0	1.6	32433	7600	266	54846	24418	30428	147368	414
M9	1.0	0.0	1.1	0.0	1.1	29209	34365	0	44042	20114	23928	7753	4
M10	1.3	0.0	1.3	0.0	1.3	114390	107212	806	50124	19958	30166	2756	16
M11	0.0	0.0	0.0	0.0	0.0	0	0	0	0	0	0	0	0
M12	1.0	1.0	2.0	0.0	2.0	120200	0	0	54000	360	53640	174	1
M13	0.0	0.0	0.0	0.0	0.0	0	0	0	0	0	0	0	0
M14	2.0	0.0	2.0	1.0	1.0	987500	0	0	1380000	1055580	324420	27	1
M15	1.4	0.9	2.3	0.0	2.3	69573	3153	1988	40434	13370	27064	65194	178
M16	0.1	1.1	1.2	0.0	1.2	20972	1234	220	13089	2647	10442	9060	8
M17	1.6	0.1	1.7	0.0	1.7	56938	23460	520	76550	37911	38639	32740	171
M18	0.0	0.0	0.0	0.0	0.0	0	0	0	0	0	0	0	0
M19	1.0	0.0	1.0	0.0	1.0	31728	189735	50	137986	88932	49054	1538	10
M20	1.0	0.0	1.0	0.0	1.0	54666	30985	0	54817	38508	16309	3744	5
M21	0.0	0.0	0.0	0.0	0.0	0	0	0	0	0	0	0	0
M22	0.0	0.0	0.0	0.0	0.0	0	0	0	0	0	0	0	0
M23	1.5	0.0	1.5	0.0	1.5	32308	11100	108	91105	50976	40129	48165	161
M24	0.3	0.9	1.3	0.0	1.3	39335	6784	20	23551	3936	19615	107984	58
M25	1.3	0.0	1.3	0.0	1.3	36612	57268	367	57494	17629	39865	13796	99
M	0.9	0.7	1.6	0.0	1.6	45559	8910	696	48151	21381	26770	1336152	3473

Table 41: Value of key characteristics per enterprise for proprietary and partnership enterprises by activity category

activity category	State: Andhra Pradesh														Enterprise type: OAE	
	Sector: rural														no. of enterprises estimated	sample
	Value per enterprise															
	Average no. of workers (0.0)		Fixed Assets (Rs.)				Out-standing loans(Rs.)	Total receipts (Rs.)	Total operating expenses (Rs.)	GVA (Rs.)	no. of enterprises					
male	female	All	hired	non-hired	owned	hired					net addition	estimated	sample			
(2)	(3)	(4)	(5)	(6)	(7)	(8)	(9)	(10)	(11)	(12)	(13)	(14)	(15)			
T1	1.3	0.0	1.3	0.0	1.2	57421	90847	414	689	89670	45450	44220	27774	92		
T2	1.0	0.3	1.3	0.0	1.3	74216	2482	725	0	1014961	911055	103906	5688	19		
T3	1.4	0.1	1.6	0.0	1.5	49223	32462	233	706	762259	684863	76112	68781	224		
T4	1.2	0.2	1.4	0.0	1.4	51629	33120	957	1456	218848	182388	36456	1748629	4199		
T	1.2	0.2	1.4	0.0	1.4	51696	33868	922	1412	239551	201245	38254	1850872	4534		
S1	0.0	0.0	0.0	0.0	0.0	0	0	0	0	0	0	0	0	0		
S2	1.4	0.4	1.8	0.0	1.8	42833	20708	657	42	133702	95327	38370	151978	535		
S3	1.1	0.0	1.1	0.0	1.1	67390	4592	3145	3618	76070	32920	43150	316923	981		
S4	1.5	0.0	1.5	0.0	1.5	25258	0	3375	3934	18804	1857	16948	1067	6		
S5	0.0	0.0	0.0	0.0	0.0	0	0	0	0	0	0	0	0	0		
S6	1.0	0.0	1.0	0.0	1.0	7165	0	0	0	19499	259	19241	1667	10		
S7	1.1	0.0	1.1	0.0	1.1	503415	5574	9327	0	93938	38310	55628	15757	29		
S8	1.0	0.0	1.0	0.0	1.0	6680	0	85	0	11919	4261	7658	372	2		
S9	1.0	0.0	1.0	0.0	1.0	48363	9804	275	0	62581	18618	43906	21038	62		
S10	1.0	0.0	1.0	0.0	1.0	368837	0	498	0	41961	11693	30268	11627	24		
S11	1.1	0.0	1.2	0.0	1.1	96633	31206	1834	9301	86790	25169	61613	45058	102		
S12	1.4	0.1	1.5	0.0	1.5	239588	45044	2286	231	59355	10224	49130	49614	119		
S13	1.6	0.2	1.7	0.5	1.2	86382	33619	5184	305	60293	8307	51986	21211	74		
S14	1.1	0.1	1.2	0.0	1.1	56989	50402	797	148	99547	48590	50956	135106	438		
S15	1.1	0.1	1.2	0.0	1.2	27127	24118	463	562	36458	8420	28038	483484	1484		
S	1.2	0.1	1.3	0.0	1.2	63778	22090	1511	1503	69313	30687	38623	1254903	3866		
M+T+S	1.1	0.3	1.4	0.0	1.4	53263	23033	1020	1098	133882	98956	34904	4441927	11873		

Table 41: Value of key characteristics per enterprise for proprietary and partnership enterprises by activity category

activity category	State: Andhra Pradesh															Enterprise type: Estt	
	Sector: rural															no. of enterprises	sample
	Value per enterprise																
	Average no. of workers (0.0)			Fixed Assets (Rs.)			Out-standing loans(Rs.)		Total receipts (Rs.)	Total operating expenses (Rs.)	GVA (Rs.)	no. of enterprises					
male	female	All	hired	non-hired	owned	hired	net addition	(111)	(12)	(13)	(14)	(15)					
(2)	(3)	(4)	(5)	(6)	(7)	(8)	(9)	(10)	(11)	(12)	(13)	(14)	(15)				
M1	0.0	0.0	0.0	0.0	0.0	0	0	0	0	0	0	0	0	0			
M2	3.9	0.1	4.0	2.4	1.6	448340	36406	8865	25995	839686	656799	181403	24745	237			
M3	6.0	0.0	6.0	4.1	2.0	2858904	13042	0	103248	497053	181375	315677	78	2			
M4	5.0	0.0	5.0	4.0	1.0	22050	0	0	0	42000	4860	37140	49	1			
M5	4.7	0.3	5.0	3.2	1.7	149808	19427	1364	3090	207677	57204	150381	15929	127			
M6	3.6	0.0	3.6	2.3	1.3	58266	96151	1002	826	156516	34485	122032	31255	292			
M7	8.2	0.0	8.2	7.2	1.0	10242210	0	0	0	16841024	15813312	939137	130	2			
M8	3.5	0.0	3.5	2.2	1.3	250180	43448	3841	16468	380410	214064	166289	9712	75			
M9	10.4	3.0	13.4	11.9	1.5	1783693	0	102421	16641	1890102	1083536	804487	1214	4			
M10	2.6	0.0	2.6	0.9	1.6	129041	65671	365	0	260756	178278	82479	112	4			
M11	4.5	0.0	4.5	3.5	1.0	59000	0	0	0	260400	148320	112080	27	2			
M12	6.5	0.0	6.5	4.5	2.0	1104500	400000	0	400000	2550000	2103660	446340	34	2			
M13	7.3	0.0	7.3	5.5	1.7	375641	0	1031	0	134891	12312	122579	488	7			
M14	4.0	0.0	4.0	2.0	2.0	2080000	0	0	0	1373400	943680	429720	5	1			
M15	31.5	11.0	42.5	40.6	1.9	1863435	962230	32229	131492	6241323	4315244	1810031	10453	220			
M16	7.6	0.0	7.6	5.6	2.0	562088	127950	25620	47574	2178317	1398515	779802	42	4			
M17	3.3	0.0	3.3	2.1	1.3	225982	130733	4667	8574	492554	326184	166349	6876	92			
M18	0.0	0.0	0.0	0.0	0.0	0	0	0	0	0	0	0	0	0			
M19	3.6	0.0	3.6	2.1	1.5	346410	46015	377	10767	763067	619001	144066	41	3			
M20	3.8	0.0	3.8	2.8	1.0	468396	7029	351	3319	2693772	2507242	185985	401	7			
M21	3.4	0.0	3.4	2.0	1.4	72928	135518	0	0	696125	424513	271612	37	2			
M22	3.5	0.0	3.5	1.5	2.0	147850	125000	0	0	1183800	1019610	164190	62	2			
M23	3.2	0.1	3.3	1.9	1.4	78087	227627	23753	9800	486005	327943	158031	7788	90			
M24	2.2	0.8	3.0	1.2	1.8	100041	2796	969	0	104343	25650	78692	1250	9			
M25	2.8	0.0	2.8	1.8	1.0	30131	178217	518	0	164946	53570	111377	2062	30			
M	6.4	1.1	7.6	6.1	1.5	387990	157669	8795	21577	989207	665150	312829	112789	1215			

Table 41: Value of key characteristics per enterprise for proprietary and partnership enterprises by activity category

activity category	State: Andhra Pradesh														Enterprise type: Estt	
	Sector: rural															
	Value per enterprise															
	Average no. of workers (0.0)		Fixed Assets (Rs.)				Out-standing loans(Rs.)	Total receipts (Rs.)	Total operating expenses (Rs.)	GVA (Rs.)	no. of enterprises					
male	female	All	hired	non-hired	owned	hired					net addition	estimated	sample			
(2)	(3)	(4)	(5)	(6)	(7)	(8)	(9)	(10)	(11)	(12)	(13)	(14)	(15)			
T1	2.8	0.0	2.8	1.7	1.2	195360	204939	6579	48798	9638940	9339246	268959	7467	128		
T2	22.6	0.1	22.7	21.7	1.0	1538296	3638885	28024	470785	390406783	387156226	3250557	407	7		
T3	3.8	0.1	3.9	2.4	1.4	473715	259663	1717	31199	6099468	5807526	288922	6172	84		
T4	2.8	0.1	2.9	1.6	1.3	527329	118789	4434	32577	5223217	4994575	224641	25785	344		
T	3.2	0.1	3.2	2.0	1.3	467114	192721	4656	39880	10120887	9838253	273815	39830	563		
S1	2.0	0.0	2.0	1.0	1.0	1419900	0	0	0	420000	207180	212820	56	1		
S2	3.3	0.1	3.4	1.6	1.8	207588	115084	10012	1319	403968	270170	133742	11738	186		
S3	3.2	0.0	3.2	2.1	1.1	536746	7111	16692	124929	516734	324761	191957	27543	153		
S4	4.0	0.0	4.0	3.0	1.0	8475	0	0	0	264000	5412	258588	128	2		
S5	0.0	0.0	0.0	0.0	0.0	0	0	0	0	0	0	0	0	0		
S6	2.2	0.0	2.2	1.2	1.0	757832	22399	416114	0	124886	26713	98173	1223	12		
S7	2.0	0.0	2.0	1.0	1.0	78673	104323	950	0	104087	21584	82503	184	5		
S8	0.0	0.0	0.0	0.0	0.0	0	0	0	0	0	0	0	0	0		
S9	2.0	0.0	2.0	1.0	1.0	65647	168395	421	0	114880	26144	88736	195	2		
S10	2.1	0.0	2.1	0.9	1.2	11194239	0	0	0	642889	190614	452275	134	4		
S11	2.0	0.0	2.0	1.0	1.0	73258	54733	3971	0	137884	47586	90298	1680	14		
S12	3.2	0.0	3.2	2.0	1.2	246927	53702	8197	6414	138784	26814	111704	9749	121		
S13	8.2	2.4	10.7	8.8	1.9	1581277	682756	92039	8370	535520	115472	419982	40965	367		
S14	2.9	0.2	3.1	1.9	1.2	539041	190815	54245	30879	412296	243153	169143	6173	88		
S15	7.0	0.1	7.1	5.4	1.7	54964	85189	1398	2803	131584	41177	90373	16733	163		
S	5.5	0.9	6.4	4.8	1.5	783736	281667	45508	35188	408420	167017	241343	116500	1118		
M+T+S	5.5	0.9	6.4	4.9	1.5	571016	216535	24076	30178	2089305	1807159	276109	269119	2896		

Table 41: Value of key characteristics per enterprise for proprietary and partnership enterprises by activity category

activity category	State: Andhra Pradesh													Enterprise type: All	
	Sector: rural													no. of enterprises	
	Value per enterprise													estimated	sample
	Average no. of workers (0.0)			Fixed Assets (Rs.)			net addition	Out-standing loans(Rs.)	Total receipts (Rs.)	Total operating expenses (Rs.)	GVA (Rs.)				
male	female	All	hired	non-hired	owned	hired						(9)	(10)	(11)	(12)
(1)	(2)	(3)	(4)	(5)	(6)	(7)	(8)	(9)	(10)	(11)	(12)	(13)	(14)	(15)	
M1	1.0	0.0	1.0	0.0	1.0	31718	135831	0	0	23858	8175	15683	473	2	
M2	1.7	0.3	1.9	0.3	1.7	132327	14535	3187	3873	185515	129986	55377	241692	1135	
M3	1.2	0.8	2.0	0.2	1.8	171208	523	28273	4143	44386	21913	22472	1946	10	
M4	0.3	1.4	1.7	0.0	1.7	14048	0	9	1	16490	1545	14944	155335	113	
M5	0.8	1.3	2.1	0.2	1.9	40089	1666	116	175	31863	5204	26654	282447	464	
M6	1.2	0.5	1.6	0.3	1.3	42114	24181	489	199	51870	14907	36963	285940	1280	
M7	6.3	0.0	6.3	4.6	1.7	6497551	126935	0	0	10754579	10071911	626502	205	4	
M8	1.4	0.4	1.8	0.2	1.6	45896	9817	487	1020	74975	36143	38828	157080	489	
M9	2.3	0.4	2.7	1.6	1.1	266671	29714	13862	2289	293899	164044	129573	8967	8	
M10	1.3	0.0	1.3	0.0	1.3	114961	105592	789	0	58338	26132	32206	2868	20	
M11	4.5	0.0	4.5	3.5	1.0	59000	0	0	0	260400	148320	112080	27	2	
M12	1.9	0.8	2.7	0.7	2.0	280915	65311	0	65311	461542	343783	117759	208	3	
M13	7.3	0.0	7.3	5.5	1.7	375641	0	1031	0	134891	12312	122579	488	7	
M14	2.3	0.0	2.3	1.1	1.1	1147887	0	0	0	1379031	1039152	339879	32	2	
M15	5.5	2.3	7.8	5.6	2.2	317455	135682	6167	18170	897295	607819	273441	75647	398	
M16	0.1	1.1	1.3	0.0	1.2	23448	1814	336	218	22994	9033	13961	9102	12	
M17	1.9	0.1	2.0	0.4	1.6	86277	42078	1239	2674	148752	87944	60804	39616	263	
M18	0.0	0.0	0.0	0.0	0.0	0	0	0	0	0	0	0	0	0	
M19	1.1	0.0	1.1	0.1	1.1	39936	185986	58	281	154291	102759	51533	1579	13	
M20	1.3	0.0	1.3	0.3	1.0	94643	28671	34	321	309811	277054	32704	4145	12	
M21	3.4	0.0	3.4	2.0	1.4	72928	135518	0	0	696125	424513	271612	37	2	
M22	3.5	0.0	3.5	1.5	2.0	147850	125000	0	0	1183800	1019610	164190	62	2	
M23	1.7	0.0	1.7	0.3	1.4	38680	41239	3399	1400	146072	89528	56540	55953	251	
M24	0.4	0.9	1.3	0.0	1.3	40030	6739	31	23	24475	4185	20291	109234	67	
M25	1.5	0.0	1.5	0.2	1.3	35769	72998	386	2	71469	22304	49165	15858	129	
M	1.3	0.8	2.1	0.5	1.6	72215	20489	1326	1939	121405	71493	49037	1448941	4688	

Table 41: Value of key characteristics per enterprise for proprietary and partnership enterprises by activity category

activity category	State: Andhra Pradesh														Enterprise type: All	
	Sector: rural															
	Value per enterprise															
	Average no. of workers (0.0)		Fixed Assets (Rs.)			Out-standing loans(Rs.)		Total receipts (Rs.)	Total operating expenses (Rs.)	GVA (Rs.)	no. of enterprises					
male	female	All	hired	non-hired	owned	hired	net addition	(10)	(111)	(12)	(13)	estimated	sample			
(2)	(3)	(4)	(5)	(6)	(7)	(8)	(9)	(10)	(111)	(12)	(13)	(14)	(15)			
T1	1.6	0.0	1.6	0.4	1.2	86649	115022	1720	10883	2113007	2014657	91838	35240	220		
T2	2.4	0.3	2.8	1.4	1.3	171932	245183	2547	31421	27003824	26689903	313920	6095	26		
T3	1.6	0.1	1.7	0.2	1.5	84178	51171	355	3217	1201748	1106685	93635	74952	308		
T4	1.2	0.2	1.4	0.0	1.4	58541	34365	1008	1908	291569	252316	39191	1774414	4543		
T	1.3	0.2	1.5	0.0	1.4	60447	37214	1000	2222	447716	404263	43216	1890702	5097		
S1	2.0	0.0	2.0	1.0	1.0	1419900	0	0	0	420000	207180	212820	56	1		
S2	1.5	0.4	1.9	0.1	1.8	54645	27474	1328	134	153079	107862	45208	163716	721		
S3	1.3	0.0	1.3	0.2	1.1	104920	4794	4229	13318	111305	56255	55049	344466	1134		
S4	1.8	0.0	1.8	0.3	1.5	23467	0	3015	3515	44971	2236	42735	1195	8		
S5	0.0	0.0	0.0	0.0	0.0	0	0	0	0	0	0	0	0	0		
S6	1.5	0.0	1.5	0.5	1.0	324849	9479	176100	0	64099	11454	52645	2890	22		
S7	1.1	0.0	1.1	0.0	1.1	498513	6714	9230	0	94055	38117	55938	15941	34		
S8	1.0	0.0	1.0	0.0	1.0	6680	0	85	0	11919	4261	7658	372	2		
S9	1.0	0.0	1.0	0.0	1.0	48522	11258	276	0	63061	18687	44317	21233	64		
S10	1.0	0.0	1.0	0.0	1.0	491746	0	492	0	48784	13725	35059	11760	28		
S11	1.2	0.0	1.2	0.1	1.1	95793	32051	1911	8967	88626	25975	62644	46737	116		
S12	1.7	0.1	1.8	0.3	1.5	240793	46466	3257	1247	72399	12949	59406	59362	240		
S13	6.0	1.7	7.6	6.0	1.7	1071296	461304	62408	5619	373397	78913	294440	62176	441		
S14	1.2	0.1	1.2	0.1	1.1	78052	56537	3133	1491	113213	57092	56121	141279	526		
S15	1.3	0.1	1.4	0.2	1.2	28058	26161	494	637	39640	9515	30123	500217	1647		
S	1.5	0.2	1.7	0.4	1.3	124938	44141	5249	4364	98120	42268	55844	1371402	4984		
M+T+S	1.4	0.4	1.7	0.3	1.4	82840	34087	2337	2759	245586	196537	48683	4711046	14769		

Table 41: Value of key characteristics per enterprise for proprietary and partnership enterprises by activity category

activity category	State: Karnataka													Enterprise type: OAE	
	Sector: rural													no. of enterprises estimated	sample
	Value per enterprise														
Average no. of workers (0.0)		Fixed Assets (Rs.)			Out-standing loans(Rs.)		Total receipts (Rs.)	Total operating expenses (Rs.)	GVA (Rs.)	no. of enterprises					
male	female	All	hired	non-hired	owned	hired				net addition	(10)	(11)	(12)	(13)	(14)
(2)	(3)	(4)	(5)	(6)	(7)	(8)	(9)	(10)	(11)	(12)	(13)	(14)	(15)		
M1	0.0	0.0	0.0	0.0	0.0	0	0	0	0	0	0	0	0	0	
M2	1.1	0.6	1.6	0.0	1.6	56380	2133	285	199811	162397	37390	110875	393	393	
M3	0.5	1.1	1.6	0.0	1.6	32601	0	16	69746	40288	29458	8383	72	72	
M4	0.1	1.2	1.3	0.0	1.3	18683	15	9	14465	1745	12721	831681	712	712	
M5	0.5	0.8	1.4	0.0	1.3	37566	158	72	31643	7614	24015	503225	519	519	
M6	0.6	0.5	1.1	0.0	1.1	35772	4576	116	36906	11843	24996	158279	462	462	
M7	2.0	0.0	2.0	1.0	1.0	32558	15453	81	191099	99702	91397	1446	16	16	
M8	0.9	0.8	1.8	0.0	1.8	18906	9	23	31876	15464	16365	155349	265	265	
M9	0.3	1.3	1.5	0.0	1.5	21387	0	0	17970	5890	12079	11996	33	33	
M10	1.0	0.0	1.0	0.0	1.0	55255	7833	159	69506	39194	30312	476	8	8	
M11	0.0	0.0	0.0	0.0	0.0	0	0	0	0	0	0	0	0	0	
M12	0.1	1.2	1.3	0.0	1.3	26686	0	1155	21233	9593	11640	15942	22	22	
M13	0.0	0.0	0.0	0.0	0.0	0	0	0	0	0	0	0	0	0	
M14	0.7	0.7	1.3	0.0	1.3	50072	0	0	45329	19830	25499	473	4	4	
M15	1.1	0.5	1.7	0.0	1.7	60323	113	565	74408	40529	33641	18467	55	55	
M16	2.0	0.0	2.0	0.0	2.0	99675	0	0	514338	426246	88092	995	2	2	
M17	1.1	0.0	1.1	0.0	1.1	51778	2791	1283	98478	45706	52770	26096	71	71	
M18	0.0	0.0	0.0	0.0	0.0	0	0	0	0	0	0	0	0	0	
M19	0.0	0.0	0.0	0.0	0.0	0	0	0	0	0	0	0	0	0	
M20	1.0	0.0	1.0	0.0	1.0	120858	0	307	88757	64306	24451	442	9	9	
M21	2.9	0.0	2.9	0.0	2.9	36945	0	0	71299	27666	43632	213	2	2	
M22	1.0	0.0	1.0	0.0	1.0	42400	0	0	213000	185640	27360	35	1	1	
M23	1.1	0.0	1.1	0.0	1.1	33594	1304	263	147961	104792	43156	34423	129	129	
M24	0.5	0.9	1.5	0.0	1.5	31051	2931	23	66816	46746	20065	115987	215	215	
M25	1.2	0.0	1.2	0.0	1.2	37631	1664	36	64980	27182	37798	5196	23	23	
M	0.5	0.9	1.4	0.0	1.4	28963	774	86	40035	19938	20081	1999979	3013	3013	

Table 41: Value of key characteristics per enterprise for proprietary and partnership enterprises by activity category

activity category	State: Karnataka														Enterprise type: OAE	
	Sector: rural														no. of enterprises	
	Value per enterprise														estimated	sample
Average no. of workers (0.0)														Total receipts (Rs.)	Total operating expenses (Rs.)	GVA (Rs.)
male	female	All	hired	non-hired	owned	hired	net addition	Out-standing loans(Rs.)	no. of enterprises							
(2)	(3)	(4)	(5)	(6)	(7)	(8)	(9)	(10)	(11)	(12)	(13)	(14)	(15)			
T1	1.3	0.0	1.3	0.0	1.3	67424	1058	2215	177544	115071	62473	4859	24			
T2	0.9	0.1	1.0	0.0	1.0	26706	0	859	141720	95688	46032	2843	9			
T3	1.3	0.1	1.3	0.0	1.3	39603	49	1442	686216	622905	62916	84773	221			
T4	1.1	0.1	1.2	0.0	1.2	49449	280	2378	364904	313142	51719	1073597	3056			
T	1.1	0.1	1.2	0.0	1.2	48656	265	2306	386939	334306	52564	1166071	3310			
S1	3.0	0.6	3.6	0.0	3.6	351340	2244	0	170927	67048	103879	41	2			
S2	1.1	0.2	1.3	0.0	1.3	37932	78	1147	139480	9991	39489	118260	533			
S3	1.0	0.0	1.0	0.0	1.0	26488	93	958	50545	14270	36275	573976	1084			
S4	1.0	0.0	1.0	0.0	1.0	26838	0	0	41513	6574	34939	212	2			
S5	1.0	0.0	1.0	0.0	1.0	64700	0	0	26844	8364	18480	242	1			
S6	1.1	0.0	1.1	0.0	1.1	24891	0	0	31997	2027	29970	5054	14			
S7	1.1	0.0	1.1	0.0	1.1	88753	1781	478	420710	380589	40121	9360	40			
S8	0.2	1.9	2.1	0.0	2.1	11393	0	9503	35541	25181	10360	2408	7			
S9	1.0	0.0	1.0	0.0	1.0	44807	127	3725	56908	11331	45577	29206	116			
S10	1.0	0.0	1.0	0.0	1.0	423851	5060	0	20658	2669	17988	2304	15			
S11	1.0	0.0	1.0	0.0	1.0	56606	255	0	83612	26266	57324	8196	40			
S12	1.1	0.1	1.2	0.0	1.2	110385	3715	5443	78073	34086	43930	27139	94			
S13	0.8	0.2	1.0	0.0	1.0	40085	414	58	37513	3913	33600	117220	281			
S14	1.0	0.0	1.0	0.0	1.0	60045	670	0	150439	85240	65198	49774	234			
S15	1.0	0.0	1.1	0.0	1.1	32853	126	196	39072	10221	28850	239519	856			
S	1.0	0.1	1.1	0.0	1.1	35514	262	865	63801	27290	36510	1182912	3319			
M+T+S	0.8	0.5	1.2	0.0	1.2	36025	182	920	139513	106228	33259	4348962	9642			

Table 41: Value of key characteristics per enterprise for proprietary and partnership enterprises by activity category

activity category	State: Karnataka														Enterprise type: Estt	
	Sector: rural														no. of enterprises	
	Value per enterprise														estimated	sample
	Average no. of workers (0.0)					Fixed Assets (Rs.)					Out-standing loans(Rs.)	Total receipts (Rs.)	Total operating expenses (Rs.)	GVA (Rs.)	(14)	(15)
	male	female	All	hired	non-hired	owned	hired	net addition	(10)	(111)						
(1)	(2)	(3)	(4)	(5)	(6)	(7)	(8)	(9)	(10)	(111)	(12)	(13)	(14)	(15)		
M1	0.0	0.0	0.0	0.0	0.0	0	0	0	0	0	0	0	0	0		
M2	3.0	0.2	3.2	1.9	1.3	223360	17247	5069	17050	693193	530659	161809	27778	538		
M3	2.2	0.0	2.2	1.1	1.1	133009	2428	7	10122	399163	266631	132532	1112	14		
M4	3.3	0.8	4.1	3.0	1.1	171033	7453	8052	325	650113	498386	148757	764	24		
M5	4.3	0.6	4.9	3.7	1.3	83165	13872	1733	6234	250968	80772	169250	40398	437		
M6	3.7	0.2	3.9	2.7	1.1	94588	34770	466	11070	238250	99373	138613	21495	346		
M7	4.2	0.3	4.5	3.5	1.1	89800	2275	509	307	422652	267594	153055	1466	24		
M8	4.8	0.2	5.0	3.6	1.4	620432	13967	8439	32121	1122829	828142	294132	6242	121		
M9	12.2	0.1	12.3	10.4	1.9	1341197	844709	477645	142564	2692885	2116857	552278	118	7		
M10	2.8	0.1	3.0	1.9	1.0	323806	170009	316	5125	323313	165333	157980	932	20		
M11	4.8	0.6	5.4	4.3	1.0	597738	158256	3010	14785	850559	578861	271698	427	9		
M12	5.1	0.9	6.0	4.2	1.8	140396	10088	7443	68112	1382473	1017798	360214	737	19		
M13	0.0	0.0	0.0	0.0	0.0	0	0	0	0	0	0	0	0	0		
M14	5.4	0.7	6.0	4.6	1.5	513088	10140	7	11423	2465593	2115050	336616	689	16		
M15	17.4	4.6	22.1	20.5	1.6	833970	175602	13557	131909	3056058	1914058	1119722	7320	262		
M16	4.0	0.8	4.8	2.3	2.4	387982	50251	38793	88879	1212230	998512	210377	376	15		
M17	4.0	0.0	4.1	2.9	1.2	280198	26248	5013	45995	1430309	1197769	231950	11295	139		
M18	10.4	0.0	10.4	8.5	1.9	465752	0	1332	74017	1858203	1385025	473179	144	3		
M19	5.9	1.2	7.1	5.3	1.8	184238	2741	832	1343	695053	430900	261849	782	11		
M20	13.0	0.0	13.0	12.0	1.0	767917	926571	0	173353	1076344	362020	714324	17	3		
M21	2.0	0.0	2.0	1.0	1.0	296100	150000	0	0	403200	260940	142260	12	2		
M22	7.9	0.0	7.9	6.6	1.3	729677	302951	1929	140485	2966375	2396062	558301	96	5		
M23	3.1	0.1	3.2	2.0	1.2	150791	26161	2568	9430	837386	659351	177287	12525	212		
M24	5.3	5.1	10.4	9.3	1.1	85784	95670	3017	8049	635962	353167	282463	23019	170		
M25	3.0	0.0	3.0	2.0	1.0	80646	18912	310	8454	102997	15646	87351	1350	21		
M	4.7	1.2	5.9	4.6	1.2	193205	40420	3880	19632	704943	467258	235930	159096	2418		

Table 41: Value of key characteristics per enterprise for proprietary and partnership enterprises by activity category

activity category	State: Karnataka														Enterprise type: Estt	
	Sector: rural														no. of enterprises	
	Value per enterprise														estimated	sample
	Average no. of workers (0.0)			Fixed Assets (Rs.)		net addition	Out-standing loans(Rs.)	Total receipts (Rs.)	Total operating expenses (Rs.)	GVA (Rs.)	no. of enterprises					
male	female	All	hired	non-hired	owned						hired	(11)	(12)	(13)	(14)	(15)
(2)	(3)	(4)	(5)	(6)	(7)	(8)	(9)	(10)	(11)	(12)	(13)	(14)	(15)			
(1)																
T1	2.6	0.0	2.7	1.6	1.0	162531	45421	490	2673	385947	261706	124238	5609	134		
T2	2.3	0.0	2.3	1.3	1.0	89348	166	7299	75	464093	377041	87053	679	15		
T3	2.8	0.1	2.9	1.6	1.2	149512	28984	771	31770	2291046	2113082	174504	13730	232		
T4	2.4	0.0	2.4	1.3	1.1	155922	27440	819	10981	1714087	1576467	137055	53183	845		
T	2.5	0.0	2.5	1.4	1.1	154609	28854	845	14143	1708941	1565248	142633	73201	1226		
S1	7.8	0.5	8.3	7.1	1.1	1000492	50833	9381	92705	686017	401442	284575	157	11		
S2	2.9	0.1	3.0	1.7	1.3	136106	16406	887	5437	451115	341238	109602	11855	307		
S3	3.0	0.0	3.0	1.9	1.1	579800	7577	65388	168845	723941	475880	247927	15347	206		
S4	2.0	0.0	2.0	1.0	1.0	236075	0	550	0	223320	103206	120114	169	4		
S5	5.7	0.0	5.7	4.7	1.0	531382	0	0	0	290092	64652	225440	35	2		
S6	2.7	0.0	2.7	1.6	1.1	126060	46233	3579	0	112652	23550	89102	552	20		
S7	3.8	0.0	3.8	2.3	1.5	436472	20497	19002	20782	394385	218543	175518	1293	29		
S8	0.0	0.0	0.0	0.0	0.0	0	0	0	0	0	0	0	0	0		
S9	2.4	0.1	2.6	1.5	1.1	95590	108916	9200	11329	249760	47982	201779	370	16		
S10	0.0	0.0	0.0	0.0	0.0	0	0	0	0	0	0	0	0	0		
S11	2.1	0.1	2.1	1.1	1.0	111972	53316	1542	15290	168649	79963	88686	878	27		
S12	3.1	0.0	3.2	2.0	1.1	180099	9857	9467	8119	203255	71016	132151	9265	174		
S13	3.2	2.5	5.7	4.3	1.4	355306	57360	3546	821	196131	32942	163189	2091	37		
S14	2.3	0.1	2.4	1.4	1.0	253246	37700	522	22360	246087	114541	131469	4043	89		
S15	2.9	0.1	3.0	1.9	1.1	65630	17257	520	791	95674	22375	73286	17712	326		
S	2.9	0.1	3.1	1.9	1.1	252360	17678	18087	45417	351422	210157	141153	63766	1248		
M+T+S	3.8	0.7	4.4	3.2	1.2	196403	32662	6189	23828	877039	683360	192449	296064	4892		

Table 41: Value of key characteristics per enterprise for proprietary and partnership enterprises by activity category

activity category	State: Karnataka													Enterprise type: All	
	Sector: rural													no. of enterprises	
	Value per enterprise													estimated	sample
	Average no. of workers (0.0)					Fixed Assets (Rs.)			Out-standing loans(Rs.)	Total receipts (Rs.)	Total operating expenses (Rs.)	GVA (Rs.)	no. of enterprises		
	male	female	All	hired	non-hired	owned	hired	net addition					(10)	(111)	(12)
(1)	(2)	(3)	(4)	(5)	(6)	(7)	(8)	(9)	(10)	(111)	(12)	(13)	(14)	(15)	
M1	0.0	0.0	0.0	0.0	0.0	0	0	0	0	0	0	0	0	0	
M2	1.5	0.5	2.0	0.4	1.6	89833	5161	1244	3895	298656	236175	62316	138653	931	
M3	0.7	0.9	1.7	0.1	1.5	44358	284	15	1187	108319	66792	41527	9494	86	
M4	0.2	1.2	1.3	0.0	1.3	18823	22	17	2	15048	2200	12845	832445	736	
M5	0.8	0.8	1.6	0.3	1.3	40955	1177	195	542	47942	13051	34808	543623	956	
M6	1.0	0.5	1.4	0.3	1.1	42805	8186	158	1377	60981	22309	38581	179775	808	
M7	3.1	0.2	3.3	2.2	1.1	61381	8818	296	193	307692	184239	122444	2912	40	
M8	1.1	0.8	1.9	0.1	1.7	42142	548	348	1327	74017	46856	27094	161591	386	
M9	0.4	1.3	1.7	0.1	1.6	34215	8210	4643	1386	43969	26408	17330	12114	40	
M10	2.2	0.1	2.3	1.3	1.0	233021	115184	263	3402	237512	122691	114821	1409	28	
M11	4.8	0.6	5.4	4.3	1.0	597738	158256	3010	14785	850559	578861	271698	427	9	
M12	0.3	1.2	1.5	0.2	1.3	31714	446	1433	3012	81421	54171	27053	16679	41	
M13	0.0	0.0	0.0	0.0	0.0	0	0	0	0	0	0	0	0	0	
M14	3.5	0.7	4.1	2.7	1.4	324604	6012	4	6773	1480353	1262129	209966	1162	20	
M15	5.8	1.7	7.5	5.8	1.6	279945	49931	4253	37835	920836	572385	341957	25787	317	
M16	2.5	0.2	2.8	0.6	2.1	178771	13786	10643	24384	705803	583246	121641	1372	17	
M17	2.0	0.0	2.0	0.9	1.1	120779	9877	2410	16200	500797	393720	106897	37392	210	
M18	10.4	0.0	10.4	8.5	1.9	465752	0	1332	74017	1858203	1385025	473179	144	3	
M19	5.9	1.2	7.1	5.3	1.8	184238	2741	832	1343	695053	430900	261849	782	11	
M20	1.4	0.0	1.4	0.4	1.0	144353	33644	296	6294	124616	75116	49500	458	12	
M21	2.8	0.0	2.8	0.1	2.8	51314	8317	0	0	89701	40600	49101	225	4	
M22	6.1	0.0	6.1	4.9	1.2	547651	222715	1418	103277	2237142	1810630	417681	131	6	
M23	1.6	0.0	1.7	0.5	1.1	64861	7935	878	3092	331890	252740	78940	46949	341	
M24	1.3	1.6	2.9	1.5	1.4	40115	18289	519	1546	161065	97488	63517	139006	385	
M25	1.6	0.0	1.6	0.4	1.2	46503	5221	93	1743	72821	24803	48018	6546	44	
M	0.8	0.9	1.7	0.3	1.4	41066	3696	366	1580	89030	52900	35986	2159075	5431	

Table 41: Value of key characteristics per enterprise for proprietary and partnership enterprises by activity category

activity category	State: Karnataka														Enterprise type: All	
	Sector: rural														no. of enterprises	
	Value per enterprise														estimated	sample
	Average no. of workers (0.0)			Fixed Assets (Rs.)		net addition	Out-standing loans(Rs.)	Total receipts (Rs.)	Total operating expenses (Rs.)	GVA (Rs.)	no. of enterprises					
male	female	All	hired	non-hired	owned						hired	(11)	(12)	(13)	(14)	(15)
(2)	(3)	(4)	(5)	(6)	(7)	(8)	(9)	(10)	(11)	(12)	(13)	(14)	(15)			
T1	2.0	0.0	2.0	0.9	1.2	107705	55634	754	2461	289215	193645	95569	10467	158		
T2	1.2	0.1	1.2	0.2	1.0	38785	32	1407	708	203884	149941	53942	3522	24		
T3	1.5	0.1	1.5	0.2	1.3	54923	11736	150	5669	909907	830614	78470	98503	453		
T4	1.1	0.1	1.2	0.1	1.2	54474	7594	305	2784	428585	372770	55747	1126780	3901		
T	1.2	0.1	1.3	0.1	1.2	54915	8307	300	3005	465027	407016	57884	1239272	4536		
S1	6.8	0.5	7.3	5.6	1.7	864606	40192	7887	73299	578194	331444	246750	198	13		
S2	1.3	0.2	1.4	0.2	1.3	46877	13412	151	1538	167873	121971	45877	130115	840		
S3	1.1	0.0	1.1	0.1	1.0	40897	2511	1794	5331	68081	26291	41787	589323	1290		
S4	1.4	0.0	1.4	0.4	1.0	119654	4516	244	0	122162	49439	72722	382	6		
S5	1.6	0.0	1.6	0.6	1.0	123637	0	0	0	60090	15473	44617	277	3		
S6	1.2	0.0	1.2	0.2	1.1	34848	37619	352	0	39934	4145	35789	5605	34		
S7	1.5	0.0	1.5	0.3	1.2	130945	11042	3871	2942	417516	360927	56550	10652	69		
S8	0.2	1.9	2.1	0.0	2.1	11393	0	0	9503	35541	25181	10360	2408	7		
S9	1.0	0.0	1.0	0.0	1.0	45443	5746	241	3820	59323	11790	47533	29577	132		
S10	1.0	0.0	1.0	0.0	1.0	423851	0	5060	0	20658	2669	17988	2304	15		
S11	1.1	0.0	1.1	0.1	1.0	61965	13590	380	1480	91842	31463	60360	9075	67		
S12	1.6	0.1	1.7	0.5	1.2	128128	8854	5179	6124	109933	43485	66383	36404	268		
S13	0.8	0.3	1.1	0.1	1.0	45608	4856	469	71	40292	4422	35870	119311	318		
S14	1.1	0.0	1.1	0.1	1.0	74559	17689	659	1680	157624	87441	70176	53817	323		
S15	1.2	0.0	1.2	0.1	1.1	35110	10373	153	237	42970	11058	31910	257231	1182		
S	1.1	0.1	1.2	0.1	1.1	46605	6720	1174	3144	78513	36643	41862	1246678	4567		
M+T+S	1.0	0.5	1.4	0.2	1.2	46247	5738	565	2380	186522	143013	43405	4645026	14534		

Table 41: Value of key characteristics per enterprise for proprietary and partnership enterprises by activity category

activity category	State: Goa														Enterprise type: OAE
	Sector: rural										Sector: urban				
	Value per enterprise										Value per enterprise				
Average no. of workers (0.0)		Fixed Assets (Rs.)		Out-standing loans(Rs.)		Total receipts (Rs.)		Total operating expenses (Rs.)		GVA (Rs.)		no. of enterprises			
male	female	All	hired	non-hired	owned	hired	net addition	Out-standing loans(Rs.)	Total receipts (Rs.)	Total operating expenses (Rs.)	GVA (Rs.)	estimated	sample		
(2)	(3)	(4)	(5)	(6)	(7)	(8)	(9)	(10)	(11)	(12)	(13)	(14)	(15)		
M1	0.0	0.0	0.0	0.0	0	0	0	0	0	0	0	0	0		
M2	1.3	0.2	1.5	0.0	102202	41113	23490	2541	113176	94035	19142	648	22		
M3	0.0	0.0	0.0	0.0	0	0	0	0	0	0	0	0	0		
M4	0.0	0.0	0.0	0.0	0	0	0	0	0	0	0	0	0		
M5	0.0	0.0	0.0	0.0	0	0	0	0	0	0	0	0	0		
M6	0.2	0.9	1.1	0.0	29987	44882	16631	1000	38722	11312	27410	841	43		
M7	0.0	0.0	0.0	0.0	0	0	0	0	0	0	0	0	0		
M8	1.0	1.5	2.5	0.0	57980	39079	0	0	72361	33431	38930	70	7		
M9	0.0	0.0	0.0	0.0	0	0	0	0	0	0	0	0	0		
M10	0.0	1.0	1.0	0.0	84000	200000	0	0	136368	28620	107748	6	1		
M11	0.0	0.0	0.0	0.0	0	0	0	0	0	0	0	0	0		
M12	0.0	0.0	0.0	0.0	0	0	0	0	0	0	0	0	0		
M13	0.0	0.0	0.0	0.0	0	0	0	0	0	0	0	0	0		
M14	0.0	0.0	0.0	0.0	0	0	0	0	0	0	0	0	0		
M15	0.0	0.0	0.0	0.0	0	0	0	0	0	0	0	0	0		
M16	0.0	0.0	0.0	0.0	0	0	0	0	0	0	0	0	0		
M17	1.1	0.0	1.1	0.0	29082	50205	46	0	41447	10678	30768	79	5		
M18	0.0	0.0	0.0	0.0	0	0	0	0	0	0	0	0	0		
M19	0.0	0.0	0.0	0.0	0	0	0	0	0	0	0	0	0		
M20	0.0	0.0	0.0	0.0	0	0	0	0	0	0	0	0	0		
M21	0.0	0.0	0.0	0.0	0	0	0	0	0	0	0	0	0		
M22	0.0	0.0	0.0	0.0	0	0	0	0	0	0	0	0	0		
M23	1.0	0.0	1.0	0.0	6000	0	0	0	108000	4260	103740	43	1		
M24	1.2	0.0	1.2	0.0	140526	191568	0	0	1923287	1717477	205810	9	5		
M25	2.0	0.0	2.0	0.0	35000	600000	0	0	234000	28800	205200	2	1		
M	0.7	0.6	1.3	0.0	58842	44422	17209	1465	80609	52352	28258	1698	85		

Table 41: Value of key characteristics per enterprise for proprietary and partnership enterprises by activity category

activity category	State: Goa														Enterprise type: OAE	
	Sector: rural															
	Value per enterprise														no. of enterprises	
	Average no. of workers (0.0)				Fixed Assets (Rs.)				Out-standing loans(Rs.)		Total receipts (Rs.)	Total operating expenses (Rs.)	GVA (Rs.)	estimated	sample	
male	female	All	hired	non-hired	owned	hired	net addition	(10)	(111)	(12)	(13)	(14)	(15)			
(2)	(3)	(4)	(5)	(6)	(7)	(8)	(9)	(10)	(111)	(12)	(13)	(14)	(15)			
T1	1.1	0.0	1.1	0.0	1.0	37520	423708	59	750	292759	127730	165029	62	5		
T2	0.0	0.0	0.0	0.0	0	0	0	0	0	0	0	0	0	0		
T3	1.6	0.0	1.6	0.0	1.6	1820	465458	0	0	167467	106793	60674	17	2		
T4	1.1	0.6	1.7	0.0	1.7	93678	123933	14248	52792	586574	484046	102528	2809	131		
T	1.1	0.6	1.7	0.0	1.7	91929	132394	13859	51362	577784	474158	103626	2889	138		
S1	0.0	0.0	0.0	0.0	0.0	0	0	0	0	0	0	0	0	0		
S2	1.1	1.0	2.0	0.0	2.0	174829	89764	1181	11990	278563	181400	97162	559	30		
S3	1.0	0.0	1.0	0.0	1.0	227465	27833	8162	44027	297051	149084	147967	701	44		
S4	2.0	0.0	2.0	0.0	2.0	79994	8446	1372	0	197659	64815	132844	38	3		
S5	0.0	0.0	0.0	0.0	0.0	0	0	0	0	0	0	0	0	0		
S6	0.0	0.0	0.0	0.0	0.0	0	0	0	0	0	0	0	0	0		
S7	1.2	0.0	1.2	0.0	1.2	77192	497205	14965	0	2839662	2679757	159906	30	4		
S8	0.0	0.0	0.0	0.0	0.0	0	0	0	0	0	0	0	0	0		
S9	0.0	0.0	0.0	0.0	0.0	0	0	0	0	0	0	0	0	0		
S10	0.0	0.0	0.0	0.0	0.0	0	0	0	0	0	0	0	0	0		
S11	1.3	0.0	1.3	0.0	1.3	67480	298211	0	40647	109121	41577	67544	47	4		
S12	1.0	0.0	1.0	0.0	1.0	272953	210800	25189	28754	121379	42363	79016	119	9		
S13	0.0	1.5	1.5	0.0	1.5	57767	8940	40723	0	28562	991	27571	26	5		
S14	1.0	1.0	2.0	0.0	2.0	5000	100000	0	0	192000	23400	168600	4	1		
S15	0.8	0.2	1.0	0.0	1.0	26904	99403	1966	21018	82117	23822	58295	316	15		
S	1.0	0.3	1.4	0.0	1.4	167584	84814	6291	26918	273834	164997	108837	1839	115		
M+T+S	1.0	0.5	1.5	0.0	1.5	104845	95531	12578	31182	359420	274215	85205	6426	338		

Table 41: Value of key characteristics per enterprise for proprietary and partnership enterprises by activity category

activity category	State: Goa													Enterprise type: Estt	
	Value per enterprise													no. of enterprises	
	Average no. of workers (0.0)			Fixed Assets (Rs.)			net addition		Out-standing loans(Rs.)	Total receipts (Rs.)	Total operating expenses (Rs.)	GVA (Rs.)	estimated	sample	
male	female	All	hired	non-hired	owned	hired	(9)	(10)							(11)
(2)	(3)	(4)	(5)	(6)	(7)	(8)	(9)	(10)	(11)	(12)	(13)	(14)	(15)		
M1	0.0	0.0	0.0	0.0	0.0	0	0	0	0	0	0	0	0		
M2	2.5	0.4	2.9	1.4	1.5	577266	261385	5612	70981	1425244	1081441	343802	83		
M3	0.0	0.0	0.0	0.0	0.0	0	0	0	0	0	0	0	0		
M4	0.0	0.0	0.0	0.0	0.0	0	0	0	0	0	0	0	0		
M5	2.0	0.0	2.0	1.0	1.0	48000	700000	0	0	492000	227100	264900	2		
M6	2.3	1.1	3.4	2.3	1.1	46913	456662	1387	20780	340537	99745	240791	35		
M7	0.0	0.0	0.0	0.0	0.0	0	0	0	0	0	0	0	0		
M8	4.4	0.0	4.4	3.4	1.0	118490	593289	2047	81879	1951893	1185882	756185	4		
M9	0.0	0.0	0.0	0.0	0.0	0	0	0	0	0	0	0	0		
M10	2.0	0.0	2.0	1.0	1.0	140389	624832	0	75168	884848	564381	320467	4		
M11	0.0	0.0	0.0	0.0	0.0	0	0	0	0	0	0	0	0		
M12	0.0	0.0	0.0	0.0	0.0	0	0	0	0	0	0	0	0		
M13	0.0	0.0	0.0	0.0	0.0	0	0	0	0	0	0	0	0		
M14	0.0	0.0	0.0	0.0	0.0	0	0	0	0	0	0	0	0		
M15	4.1	0.0	4.1	3.1	1.0	1053895	0	23858	31788	4061826	2966938	1094889	45		
M16	0.0	0.0	0.0	0.0	0.0	0	0	0	0	0	0	0	0		
M17	3.5	0.0	3.5	2.2	1.3	93443	364706	0	0	715120	383967	331153	27		
M18	0.0	0.0	0.0	0.0	0.0	0	0	0	0	0	0	0	0		
M19	0.0	0.0	0.0	0.0	0.0	0	0	0	0	0	0	0	0		
M20	1.0	2.0	3.0	1.0	2.0	100000	100000	0	0	313200	163380	149820	3		
M21	0.0	0.0	0.0	0.0	0.0	0	0	0	0	0	0	0	0		
M22	0.0	0.0	0.0	0.0	0.0	0	0	0	0	0	0	0	0		
M23	3.7	0.0	3.7	2.4	1.3	188421	203549	212	73350	782723	359309	423414	43		
M24	2.0	0.1	2.1	1.1	1.0	119487	612136	5679	90103	3975096	3566088	409008	9		
M25	2.0	0.0	2.0	1.0	1.0	145000	600000	0	0	342000	43440	298560	2		
M	3.0	0.3	3.3	2.1	1.3	431153	270573	6482	49385	1627258	1146777	480310	257		

Table 41: Value of key characteristics per enterprise for proprietary and partnership enterprises by activity category

activity category	State: Goa														Enterprise type: Estt	
	Sector: rural														no. of enterprises	
	Value per enterprise														estimated	sample
	Average no. of workers (0.0)		Fixed Assets (Rs.)		net addition		Out-standing loans(Rs.)	Total receipts (Rs.)	Total operating expenses (Rs.)	GVA (Rs.)						
male	female	All	hired	non-hired	owned	hired					net addition	(10)	(111)	(12)	(13)	(14)
(2)	(3)	(4)	(5)	(6)	(7)	(8)	(9)	(10)	(111)	(12)	(13)	(14)	(15)			
T1	2.4	0.0	2.4	1.3	1.1	27327	811324	2006	773	351657	105840	245817	18	5		
T2	0.0	0.0	0.0	0.0	0.0	0	0	0	0	0	0	0	0	0		
T3	2.8	0.3	3.1	2.1	1.0	2172169	435885	0	313088	4919454	4603309	316145	6	3		
T4	2.3	0.9	3.2	1.9	1.3	336393	459818	2659	236068	3849750	3302666	534347	280	63		
T	2.3	0.9	3.2	1.9	1.3	353551	480031	2569	223711	3664600	3139681	513177	304	71		
S1	4.7	0.8	5.5	3.7	1.9	3048132	630482	0	392984	553970	125919	428050	23	9		
S2	3.3	0.6	3.8	2.0	1.8	357689	330279	3241	73197	1132880	711207	421673	100	25		
S3	2.4	0.1	2.5	1.1	1.4	515047	10470	28660	222841	438273	190495	247778	177	17		
S4	0.0	0.0	0.0	0.0	0.0	0	0	0	0	0	0	0	0	0		
S5	0.0	0.0	0.0	0.0	0.0	0	0	0	0	0	0	0	0	0		
S6	0.0	0.0	0.0	0.0	0.0	0	0	0	0	0	0	0	0	0		
S7	3.6	0.1	3.7	2.1	1.6	134238	501737	5432	10783	914006	599289	314716	11	5		
S8	1.5	1.0	2.5	1.5	1.0	89000	900000	26000	0	354000	46260	307740	4	2		
S9	1.0	1.0	2.0	1.0	1.0	50000	600000	0	0	310800	58512	252288	2	1		
S10	0.0	0.0	0.0	0.0	0.0	0	0	0	0	0	0	0	0	0		
S11	2.2	0.0	2.2	1.2	1.0	99783	840689	0	0	395006	120793	274213	9	2		
S12	1.5	1.0	2.5	1.3	1.2	222676	204504	15495	51651	930510	716724	213786	21	9		
S13	1.5	1.0	2.5	1.3	1.2	260651	468477	12309	0	331871	94047	237825	29	6		
S14	0.6	6.7	7.3	6.3	1.0	606908	1659059	0	21529	2631293	1181715	1449578	4	2		
S15	2.3	0.1	2.4	1.4	1.0	136473	334998	1281	5545	351463	94806	256657	25	8		
S	2.6	0.4	3.1	1.6	1.5	538759	247109	15490	141394	662590	348059	314531	406	86		
M+T+S	2.6	0.5	3.2	1.8	1.4	451936	326562	9034	142810	1862675	1437896	421042	966	203		

Table 41: Value of key characteristics per enterprise for proprietary and partnership enterprises by activity category

activity category	State: Goa											Enterprise type: All			
	Value per enterprise											no. of enterprises			
	Average no. of workers (0.0)			Fixed Assets (Rs.)				Value per enterprise				Total receipts (Rs.)	Total operating expenses (Rs.)	GVA (Rs.)	estimated
male	female	All	hired	non-hired	owned	hired	net addition	Out-standing loans(Rs.)	Total receipts (Rs.)	Total operating expenses (Rs.)	GVA (Rs.)				
(2)	(3)	(4)	(5)	(6)	(7)	(8)	(9)	(10)	(11)	(12)	(13)	(14)	(15)		
M1	0.0	0.0	0.0	0.0	0.0	0	0	0	0	0	0	0	0	0	
M2	1.4	0.2	1.6	0.2	1.5	156200	66150	21458	10320	262312	206268	56044	731	34	
M3	0.0	0.0	0.0	0.0	0.0	0	0	0	0	0	0	0	0	0	
M4	0.0	0.0	0.0	0.0	0.0	0	0	0	0	0	0	0	0	0	
M5	2.0	0.0	2.0	1.0	1.0	48000	700000	0	0	492000	227100	264900	2	1	
M6	0.3	0.9	1.2	0.1	1.1	30656	61174	16028	1782	50663	14811	35853	875	52	
M7	0.0	0.0	0.0	0.0	0.0	0	0	0	0	0	0	0	0	0	
M8	1.2	1.4	2.7	0.2	2.5	61607	72305	123	4909	185042	102523	81931	75	9	
M9	0.0	0.0	0.0	0.0	0.0	0	0	0	0	0	0	0	0	0	
M10	0.7	0.6	1.4	0.4	1.0	105121	359125	0	28155	416719	229295	187424	10	3	
M11	0.0	0.0	0.0	0.0	0.0	0	0	0	0	0	0	0	0	0	
M12	0.0	0.0	0.0	0.0	0.0	0	0	0	0	0	0	0	0	0	
M13	0.0	0.0	0.0	0.0	0.0	0	0	0	0	0	0	0	0	0	
M14	0.0	0.0	0.0	0.0	0.0	0	0	0	0	0	0	0	0	0	
M15	4.1	0.0	4.1	3.1	1.0	1053895	0	23858	31788	4061826	2966938	1094889	45	2	
M16	0.0	0.0	0.0	0.0	0.0	0	0	0	0	0	0	0	0	0	
M17	1.7	0.0	1.7	0.6	1.2	45395	129918	34	0	212195	105292	106903	105	8	
M18	0.0	0.0	0.0	0.0	0.0	0	0	0	0	0	0	0	0	0	
M19	0.0	0.0	0.0	0.0	0.0	0	0	0	0	0	0	0	0	0	
M20	1.0	2.0	3.0	1.0	2.0	100000	100000	0	0	313200	163380	149820	3	1	
M21	0.0	0.0	0.0	0.0	0.0	0	0	0	0	0	0	0	0	0	
M22	0.0	0.0	0.0	0.0	0.0	0	0	0	0	0	0	0	0	0	
M23	2.3	0.0	2.4	1.2	1.2	97338	101917	106	36726	445834	182033	263801	86	11	
M24	1.6	0.0	1.7	0.6	1.1	129632	409331	2940	46654	2985677	2674655	311022	18	8	
M25	2.0	0.0	2.0	0.5	1.5	90000	600000	0	0	288000	36120	251880	5	2	
M	1.0	0.6	1.6	0.3	1.3	107761	74137	15800	7762	283831	196154	87655	1954	131	

Table 41: Value of key characteristics per enterprise for proprietary and partnership enterprises by activity category

activity category	State: Goa											Enterprise type: All		
	Sector: rural											no. of enterprises		
	Value per enterprise											estimated	sample	
Average no. of workers (0.0)											Total receipts (Rs.)	Total operating expenses (Rs.)	GVA (Rs.)	
male	female	All	hired	non-hired	owned	hired	net addition	Out-standing loans(Rs.)	Total receipts (Rs.)	Total operating expenses (Rs.)				
(2)	(3)	(4)	(5)	(6)	(7)	(8)	(9)	(10)	(11)	(12)	(13)	(14)	(15)	
T1	1.4	0.0	1.4	0.3	1.0	35244	510259	494	755	305911	122842	183069	80	10
T2	0.0	0.0	0.0	0.0	0.0	0	0	0	0	0	0	0	0	0
T3	1.9	0.1	2.0	0.5	1.5	556385	457902	0	80000	1381691	1255739	125952	23	5
T4	1.2	0.6	1.9	0.2	1.7	115673	154371	13198	69400	882282	739468	141660	3089	194
T	1.2	0.6	1.9	0.2	1.7	116816	165463	12785	67756	871419	727717	142585	3192	209
S1	4.7	0.8	5.5	3.7	1.9	3048132	630482	0	392984	553970	125919	428050	23	9
S2	1.4	0.9	2.3	0.3	2.0	202629	126329	1494	21295	408443	261946	146497	659	55
S3	1.3	0.0	1.3	0.2	1.1	285544	24327	12302	80140	325572	157447	168125	878	61
S4	2.0	0.0	2.0	0.0	2.0	79994	8446	1372	0	197659	64815	132844	38	3
S5	0.0	0.0	0.0	0.0	0.0	0	0	0	0	0	0	0	0	0
S6	0.0	0.0	0.0	0.0	0.0	0	0	0	0	0	0	0	0	0
S7	1.8	0.0	1.9	0.6	1.3	92119	498391	12471	2822	2335774	2135359	200415	41	9
S8	1.5	1.0	2.5	1.5	1.0	89000	900000	26000	0	354000	46260	307740	4	2
S9	1.0	1.0	2.0	1.0	1.0	50000	600000	0	0	310800	58512	252288	2	1
S10	0.0	0.0	0.0	0.0	0.0	0	0	0	0	0	0	0	0	0
S11	1.5	0.0	1.5	0.2	1.3	72698	385839	0	34081	155301	54373	100928	56	6
S12	1.1	0.1	1.2	0.2	1.0	265328	209845	23719	32227	244086	144632	99454	141	18
S13	0.8	1.2	2.0	0.7	1.3	165097	252043	25691	0	189018	50219	138799	55	11
S14	0.8	4.1	4.9	3.4	1.5	332543	948399	0	11716	1519400	653725	865675	8	3
S15	1.0	0.2	1.1	0.1	1.0	35021	116857	1915	19871	102070	29081	72990	341	23
S	1.3	0.4	1.7	0.3	1.4	234638	114133	7953	47598	344064	198068	145996	2245	201
M+T+S	1.2	0.5	1.7	0.2	1.5	150207	125725	12114	45771	555884	426299	129097	7392	541

Table 41: Value of key characteristics per enterprise for proprietary and partnership enterprises by activity category

activity category	State: Lakshadweep															Enterprise type: OAE
	Value per enterprise										no. of enterprises					
	Average no. of workers (0.0)		Fixed Assets (Rs.)		Out-standing loans(Rs.)		Total receipts (Rs.)	Total operating expenses (Rs.)	GVA (Rs.)	estimated	sample					
male	female	All	hired	non-hired	owned	hired	net addition	(10)	(111)	(12)	(13)	(14)	(15)			
(2)	(3)	(4)	(5)	(6)	(7)	(8)	(9)	(10)	(111)	(12)	(13)	(14)	(15)			
M1	0.0	0.0	0.0	0.0	0.0	0	0	0	0	0	0	0	0			
M2	1.0	0.0	1.0	0.0	1.0	21450	225000	0	239400	178920	60480	5	1			
M3	0.0	0.0	0.0	0.0	0.0	0	0	0	0	0	0	0	0			
M4	0.0	0.0	0.0	0.0	0.0	0	0	0	0	0	0	0	0			
M5	1.3	0.0	1.3	0.0	1.3	12396	171158	209	143182	49137	94046	9	2			
M6	0.4	0.7	1.0	0.0	1.0	139237	297325	282	67666	13915	53751	365	28			
M7	2.0	0.0	2.0	0.0	2.0	15000	225000	0	343500	234840	108660	10	2			
M8	1.0	0.0	1.0	0.0	1.0	825	667500	0	124320	50940	73380	32	2			
M9	0.0	0.0	0.0	0.0	0.0	0	0	0	0	0	0	0	0			
M10	0.0	0.0	0.0	0.0	0.0	0	0	0	0	0	0	0	0			
M11	0.0	0.0	0.0	0.0	0.0	0	0	0	0	0	0	0	0			
M12	0.0	0.0	0.0	0.0	0.0	0	0	0	0	0	0	0	0			
M13	0.0	0.0	0.0	0.0	0.0	0	0	0	0	0	0	0	0			
M14	0.0	0.0	0.0	0.0	0.0	0	0	0	0	0	0	0	0			
M15	1.0	0.0	1.0	0.0	1.0	90900	0	0	180000	7920	172080	3	1			
M16	0.0	0.0	0.0	0.0	0.0	0	0	0	0	0	0	0	0			
M17	0.0	0.0	0.0	0.0	0.0	0	0	0	0	0	0	0	0			
M18	0.0	0.0	0.0	0.0	0.0	0	0	0	0	0	0	0	0			
M19	0.0	0.0	0.0	0.0	0.0	0	0	0	0	0	0	0	0			
M20	0.0	0.0	0.0	0.0	0.0	0	0	0	0	0	0	0	0			
M21	0.0	0.0	0.0	0.0	0.0	0	0	0	0	0	0	0	0			
M22	0.0	0.0	0.0	0.0	0.0	0	0	0	0	0	0	0	0			
M23	1.0	0.0	1.0	0.0	1.0	209400	25000	750	255300	9150	246150	40	2			
M24	2.0	0.0	2.0	1.0	1.0	31500	250000	0	327600	230700	96900	2	1			
M25	1.0	0.0	1.0	0.0	1.0	2250	0	0	45000	3960	41040	12	2			
M	0.5	0.5	1.1	0.0	1.1	125594	285380	282	97053	23469	73584	477	41			

Table 41: Value of key characteristics per enterprise for proprietary and partnership enterprises by activity category

activity category	Sector: rural															Enterprise type: OAE	
	State: Lakshadweep															no. of enterprises estimated	sample
	Value per enterprise																
	Average no. of workers (0.0)			Fixed Assets (Rs.)			Out-standing loans(Rs.)	Total receipts (Rs.)	Total operating expenses (Rs.)	GVA (Rs.)	no. of enterprises						
male	female	All	hired	non-hired	owned	hired					net addition	estimated	sample				
(2)	(3)	(4)	(5)	(6)	(7)	(8)	(9)	(10)	(11)	(12)	(13)	(14)	(15)				
T1	2.5	0.0	2.5	1.5	1.0	632500	900000	0	0	516000	204900	311100	12	2			
T2	0.0	0.0	0.0	0.0	0.0	0	0	0	0	0	0	0	0	0			
T3	1.0	1.0	2.0	0.0	2.0	5450	7500000	0	50000	1512000	1125180	386820	89	1			
T4	1.1	0.1	1.2	0.0	1.2	77600	426480	160	301	465330	363679	101651	1673	40			
T	1.1	0.2	1.2	0.0	1.2	77705	785520	151	2799	518327	400920	117406	1774	43			
S1	0.0	0.0	0.0	0.0	0.0	0	0	0	0	0	0	0	0	0			
S2	1.0	0.2	1.2	0.0	1.2	20398	860587	261	0	273406	141051	132355	122	6			
S3	1.0	0.0	1.0	0.0	1.0	62234	12404	4	463	108515	36934	71581	1100	23			
S4	0.0	0.0	0.0	0.0	0.0	0	0	0	0	0	0	0	0	0			
S5	0.0	0.0	0.0	0.0	0.0	0	0	0	0	0	0	0	0	0			
S6	1.0	0.0	1.0	0.0	1.0	1075000	0	0	0	210000	69000	141000	207	1			
S7	0.0	0.0	0.0	0.0	0.0	0	0	0	0	0	0	0	0	0			
S8	0.0	0.0	0.0	0.0	0.0	0	0	0	0	0	0	0	0	0			
S9	0.0	0.0	0.0	0.0	0.0	0	0	0	0	0	0	0	0	0			
S10	0.0	0.0	0.0	0.0	0.0	0	0	0	0	0	0	0	0	0			
S11	1.0	0.0	1.0	0.0	1.0	23908	470589	0	0	124589	30203	94386	18	2			
S12	0.0	0.0	0.0	0.0	0.0	0	0	0	0	0	0	0	0	0			
S13	0.1	0.9	1.0	0.0	1.0	830	131909	0	0	32235	1434	30801	71	2			
S14	1.0	0.0	1.0	0.0	1.0	48076	130894	0	0	142710	69121	73589	186	3			
S15	0.8	0.2	1.0	0.0	1.0	322505	338268	202	2026	138139	40760	97379	302	9			
S	0.9	0.1	1.0	0.0	1.0	199406	130953	48	559	134051	48802	85249	2006	46			
M+T+S	1.0	0.2	1.1	0.0	1.1	140412	421095	117	1430	290093	192745	97348	4256	130			

Table 41: Value of key characteristics per enterprise for proprietary and partnership enterprises by activity category

activity category	State: Lakshadweep															Enterprise type: Estt		
	Sector: rural															no. of enterprises		
	Value per enterprise															Total receipts (Rs.)	Total operating expenses (Rs.)	GVA (Rs.)
	Average no. of workers (0.0)			Fixed Assets (Rs.)			net addition			Out-standing loans(Rs.)	Total receipts (Rs.)	Total operating expenses (Rs.)	GVA (Rs.)	estimated	sample			
male	female	All	hired	non-hired	owned	hired	net addition	(10)	(11)							(12)	(13)	(14)
(2)	(3)	(4)	(5)	(6)	(7)	(8)	(9)	(10)	(11)	(12)	(13)	(14)	(15)					
M1	4.0	0.0	4.0	3.0	1.0	7000	250000	0	0	0	198300	158100	48	1				
M2	3.2	0.2	3.4	2.2	1.2	1196487	531721	3491	0	0	877134	248728	95	12				
M3	0.0	0.0	0.0	0.0	0.0	0	0	0	0	0	0	0	0	0				
M4	0.0	0.0	0.0	0.0	0.0	0	0	0	0	0	0	0	0	0				
M5	4.6	0.0	4.6	3.6	1.0	39262	1233176	233	0	0	72102	391263	8	3				
M6	2.6	0.4	3.0	1.6	1.4	35632	756360	1426	29153	253802	50276	203526	52	12				
M7	3.0	0.0	3.0	1.3	1.7	19083	766667	0	0	455400	320640	134760	3	2				
M8	1.4	0.7	2.1	1.1	1.0	3311	1593594	0	2004	213923	123957	89966	21	4				
M9	0.0	0.0	0.0	0.0	0.0	0	0	0	0	0	0	0	0	0				
M10	5.0	0.0	5.0	4.0	1.0	95000	90000	0	0	300000	73440	226560	11	1				
M11	0.0	0.0	0.0	0.0	0.0	0	0	0	0	0	0	0	0	0				
M12	1.0	3.0	4.0	3.0	1.0	55591	315000	0	106792	607800	315876	291924	17	1				
M13	0.0	0.0	0.0	0.0	0.0	0	0	0	0	0	0	0	0	0				
M14	3.0	0.0	3.0	2.0	1.0	14100	2950000	0	0	780000	321780	458220	2	1				
M15	6.0	0.0	6.0	4.0	2.0	222200	9000000	0	0	1419600	449856	969744	7	1				
M16	0.0	0.0	0.0	0.0	0.0	0	0	0	0	0	0	0	0	0				
M17	4.3	0.0	4.3	3.3	1.0	123825	2048618	0	0	2276340	1240429	1035911	16	4				
M18	0.0	0.0	0.0	0.0	0.0	0	0	0	0	0	0	0	0	0				
M19	0.0	0.0	0.0	0.0	0.0	0	0	0	0	0	0	0	0	0				
M20	0.0	0.0	0.0	0.0	0.0	0	0	0	0	0	0	0	0	0				
M21	0.0	0.0	0.0	0.0	0.0	0	0	0	0	0	0	0	0	0				
M22	0.0	0.0	0.0	0.0	0.0	0	0	0	0	0	0	0	0	0				
M23	2.9	0.0	2.9	1.9	1.0	166007	34584696	2421	0	2651962	2018603	633359	8	2				
M24	5.7	0.3	5.9	4.4	1.5	665838	717133	1031	0	3542895	2911229	627583	8	5				
M25	2.0	0.0	2.0	1.0	1.0	68500	850000	68500	0	414300	236640	177660	2	2				
M	3.3	0.4	3.6	2.4	1.2	432490	1763280	1894	11226	869168	569168	299888	298	51				

Table 41: Value of key characteristics per enterprise for proprietary and partnership enterprises by activity category

activity category	State: Lakshadweep															Enterprise type: Estt	
	Sector: rural																
	Value per enterprise																
	Average no. of workers (0.0)			Fixed Assets (Rs.)				Out-standing loans(Rs.)	Total receipts (Rs.)	Total operating expenses (Rs.)	GVA (Rs.)	no. of enterprises					
male	female	All	hired	non-hired	owned	hired	net addition					estimated	sample				
(2)	(3)	(4)	(5)	(6)	(7)	(8)	(9)	(10)	(11)	(12)	(13)	(14)	(15)				
T1	4.0	0.0	4.0	3.0	1.0	3364010	0	12294	0	676758	327585	349173	19	3			
T2	0.0	0.0	0.0	0.0	0.0	0	0	0	0	0	0	0	0	0			
T3	3.0	0.0	3.0	1.7	1.3	235813	3342928	141332	103281	5142935	4619890	523044	30	8			
T4	3.0	0.1	3.1	1.4	1.6	393625	1202643	43	1138	2015547	1659556	355992	332	31			
T	3.0	0.1	3.1	1.5	1.6	525573	1314794	11905	9227	2199785	1830805	368981	381	42			
S1	0.0	0.0	0.0	0.0	0.0	0	0	0	0	0	0	0	0	0			
S2	3.3	0.0	3.3	2.3	1.0	54482	868809	30224	0	655458	406709	248749	48	12			
S3	5.0	0.0	5.0	4.0	1.0	846034	691909	0	0	592244	181585	410659	28	3			
S4	0.0	0.0	0.0	0.0	0.0	0	0	0	0	0	0	0	0	0			
S5	0.0	0.0	0.0	0.0	0.0	0	0	0	0	0	0	0	0	0			
S6	0.0	0.0	0.0	0.0	0.0	0	0	0	0	0	0	0	0	0			
S7	4.0	1.0	5.0	3.0	2.0	170000	1500000	0	90000	390000	71100	318900	16	1			
S8	0.0	0.0	0.0	0.0	0.0	0	0	0	0	0	0	0	0	0			
S9	0.0	0.0	0.0	0.0	0.0	0	0	0	0	0	0	0	0	0			
S10	0.0	0.0	0.0	0.0	0.0	0	0	0	0	0	0	0	0	0			
S11	2.6	0.0	2.6	1.6	1.0	65145	796264	0	0	213771	31041	182730	44	7			
S12	2.0	0.0	2.0	1.0	1.0	171225	35622	0	0	202731	14312	188419	14	4			
S13	2.0	3.1	5.1	3.9	1.1	70859	2340853	610	0	322756	37005	285752	49	6			
S14	0.5	1.8	2.3	1.2	1.2	184460	1183694	3936	0	354102	123274	230828	13	7			
S15	2.4	0.1	2.5	1.5	1.0	151976	888671	327	0	233840	52991	180849	65	21			
S	2.7	0.7	3.5	2.4	1.1	179915	1112921	5634	5099	368682	123536	245147	276	61			
M+T+S	3.0	0.4	3.4	2.1	1.3	396780	1396661	6969	8661	1255878	944169	311673	955	154			

Table 41: Value of key characteristics per enterprise for proprietary and partnership enterprises by activity category

activity category	State: Lakshadweep															Enterprise type: All			
	Sector: rural															no. of enterprises			
	Value per enterprise															estimated	sample		
Average no. of workers (0.0)		Fixed Assets (Rs.)			Out-standing loans(Rs.)		Total receipts (Rs.)	Total operating expenses (Rs.)	GVA (Rs.)							(14)	(15)		
male	female	All	hired	non-hired	owned	hired	net addition	(10)	(111)	(12)	(13)							(14)	(15)
(2)	(3)	(4)	(5)	(6)	(7)	(8)	(9)	(10)	(111)	(12)	(13)							(14)	(15)
M1	4.0	0.0	4.0	3.0	1.0	7000	250000	0	356400	198300	158100							48	1
M2	3.1	0.2	3.3	2.1	1.2	1140086	516998	3323	1083312	843620	239692							100	13
M3	0.0	0.0	0.0	0.0	0.0	0	0	0	0	0	0							0	0
M4	0.0	0.0	0.0	0.0	0.0	0	0	0	0	0	0							0	0
M5	2.9	0.0	2.9	1.7	1.2	25592	692808	221	300452	60417	240035							17	5
M6	0.6	0.6	1.3	0.2	1.1	126343	354455	425	90832	18441	72392							417	40
M7	2.3	0.0	2.3	0.3	1.9	16040	362990	0	372007	256698	115309							13	4
M8	1.2	0.3	1.5	0.4	1.0	1820	1038235	0	160190	80170	80020							53	6
M9	0.0	0.0	0.0	0.0	0.0	0	0	0	0	0	0							0	0
M10	5.0	0.0	5.0	4.0	1.0	95000	90000	0	300000	73440	226560							11	1
M11	0.0	0.0	0.0	0.0	0.0	0	0	0	0	0	0							0	0
M12	1.0	3.0	4.0	3.0	1.0	55591	315000	0	607800	315876	291924							17	1
M13	0.0	0.0	0.0	0.0	0.0	0	0	0	0	0	0							0	0
M14	3.0	0.0	3.0	2.0	1.0	14100	2950000	0	780000	321780	458220							2	1
M15	4.5	0.0	4.5	2.8	1.7	182692	6291909	0	1046606	316878	729728							9	2
M16	0.0	0.0	0.0	0.0	0.0	0	0	0	0	0	0							0	0
M17	4.3	0.0	4.3	3.3	1.0	123825	2048618	0	2276340	1240429	1035911							16	4
M18	0.0	0.0	0.0	0.0	0.0	0	0	0	0	0	0							0	0
M19	0.0	0.0	0.0	0.0	0.0	0	0	0	0	0	0							0	0
M20	0.0	0.0	0.0	0.0	0.0	0	0	0	0	0	0							0	0
M21	0.0	0.0	0.0	0.0	0.0	0	0	0	0	0	0							0	0
M22	0.0	0.0	0.0	0.0	0.0	0	0	0	0	0	0							0	0
M23	1.3	0.0	1.3	0.3	1.0	202389	5609040	1020	642545	333831	308714							47	4
M24	4.9	0.2	5.1	3.7	1.4	532773	619142	815	2868422	2348934	516261							10	6
M25	1.1	0.0	1.1	0.1	1.0	11304	116161	9361	95468	35758	59710							14	4
M	1.6	0.5	2.0	0.9	1.1	243769	854467	903	394368	233599	160725							775	92

Table 41: Value of key characteristics per enterprise for proprietary and partnership enterprises by activity category

activity category	State: Lakshadweep													Enterprise type: All	
	Sector: rural													no. of enterprises	
	Value per enterprise													estimated	sample
Average no. of workers (0.0)		Fixed Assets (Rs.)					Out-standing loans(Rs.)	Total receipts (Rs.)	Total operating expenses (Rs.)	GVA (Rs.)	no. of enterprises				
male	female	All	hired	non-hired	owned	hired					net addition	estimated	sample		
(2)	(3)	(4)	(5)	(6)	(7)	(8)	(9)	(10)	(11)	(12)	(13)	(14)	(15)		
T1	3.4	0.0	3.4	2.4	1.0	2294340	352443	7479	0	613805	279541	334264	30	5	
T2	0.0	0.0	0.0	0.0	0.0	0	0	0	0	0	0	0	0	0	
T3	1.5	0.8	2.3	0.4	1.8	63975	6443883	35906	63536	2434450	2013022	421428	120	9	
T4	1.4	0.1	1.5	0.2	1.2	129965	555089	140	439	722198	578404	143795	2005	71	
T	1.4	0.1	1.6	0.3	1.3	156917	879131	2230	3936	815718	653817	161901	2156	85	
S1	0.0	0.0	0.0	0.0	0.0	0	0	0	0	0	0	0	0	0	
S2	1.7	0.1	1.8	0.6	1.2	30045	862914	8742	0	381540	216241	165299	170	18	
S3	1.1	0.0	1.1	0.1	1.0	81487	29095	4	451	120397	40487	79910	1128	26	
S4	0.0	0.0	0.0	0.0	0.0	0	0	0	0	0	0	0	0	0	
S5	0.0	0.0	0.0	0.0	0.0	0	0	0	0	0	0	0	0	0	
S6	1.0	0.0	1.0	0.0	1.0	1075000	0	0	0	210000	69000	141000	207	1	
S7	4.0	1.0	5.0	3.0	2.0	170000	1500000	0	90000	390000	71100	318900	16	1	
S8	0.0	0.0	0.0	0.0	0.0	0	0	0	0	0	0	0	0	0	
S9	0.0	0.0	0.0	0.0	0.0	0	0	0	0	0	0	0	0	0	
S10	0.0	0.0	0.0	0.0	0.0	0	0	0	0	0	0	0	0	0	
S11	2.1	0.0	2.1	1.1	1.0	53428	703725	0	0	188430	30803	157628	62	9	
S12	2.0	0.0	2.0	1.0	1.0	171225	35622	0	0	202731	14312	188419	14	4	
S13	0.8	1.8	2.7	1.6	1.1	29337	1031125	248	0	150501	15914	134586	120	8	
S14	1.0	0.1	1.1	0.1	1.0	56712	197556	249	0	156096	72550	83546	199	10	
S15	1.0	0.2	1.3	0.3	1.0	292437	435315	224	1669	155013	42917	112096	367	30	
S	1.2	0.2	1.3	0.3	1.0	197051	249565	723	1108	162392	57829	104563	2281	107	
M+T+S	1.3	0.2	1.5	0.4	1.1	187398	599894	1373	2755	467099	330464	136629	5212	284	

Table 41: Value of key characteristics per enterprise for proprietary and partnership enterprises by activity category

activity category	State: Kerala														Enterprise type: OAE	
	Sector: rural										Sector: urban				no. of enterprises	
	Value per enterprise										Value per enterprise				estimated	sample
Average no. of workers (0.0)		Fixed Assets (Rs.)		Out-standing loans(Rs.)		Total receipts (Rs.)		Total operating expenses (Rs.)		GVA (Rs.)		no. of enterprises				
male	female	All	hired	non-hired	owned	hired	net addition	Out-standing loans(Rs.)	Total receipts (Rs.)	Total operating expenses (Rs.)	GVA (Rs.)	estimated	sample			
(2)	(3)	(4)	(5)	(6)	(7)	(8)	(9)	(10)	(11)	(12)	(13)	(14)	(15)			
M1	0.0	0.0	0.0	0.0	0	0	0	0	0	0	0	0	0			
M2	1.3	0.1	1.4	0.0	98697	53748	0	0	180811	117709	63102	68	15			
M3	1.0	1.0	2.0	2.0	1380	0	0	0	90000	71640	18360	5	1			
M4	0.0	0.0	0.0	0.0	0	0	0	0	0	0	0	0	0			
M5	2.0	0.0	2.0	2.0	13200	180000	0	0	283200	168600	114600	7	1			
M6	0.6	0.9	1.5	0.0	64499	12209	114	0	59603	17033	42570	330	26			
M7	0.0	0.0	0.0	0.0	0	0	0	0	0	0	0	0	0			
M8	0.0	0.0	0.0	0.0	0	0	0	0	0	0	0	0	0			
M9	0.0	0.0	0.0	0.0	0	0	0	0	0	0	0	0	0			
M10	0.0	0.0	0.0	0.0	0	0	0	0	0	0	0	0	0			
M11	0.0	0.0	0.0	0.0	0	0	0	0	0	0	0	0	0			
M12	0.0	0.0	0.0	0.0	0	0	0	0	0	0	0	0	0			
M13	0.0	0.0	0.0	0.0	0	0	0	0	0	0	0	0	0			
M14	0.0	0.0	0.0	0.0	0	0	0	0	0	0	0	0	0			
M15	0.0	0.0	0.0	0.0	0	0	0	0	0	0	0	0	0			
M16	0.0	0.0	0.0	0.0	0	0	0	0	0	0	0	0	0			
M17	1.0	1.0	2.0	0.0	264000	0	6300	0	138000	51960	86040	100	1			
M18	0.0	0.0	0.0	0.0	0	0	0	0	0	0	0	0	0			
M19	0.0	0.0	0.0	0.0	0	0	0	0	0	0	0	0	0			
M20	0.0	0.0	0.0	0.0	0	0	0	0	0	0	0	0	0			
M21	0.0	0.0	0.0	0.0	0	0	0	0	0	0	0	0	0			
M22	0.0	0.0	0.0	0.0	0	0	0	0	0	0	0	0	0			
M23	1.3	0.0	1.3	0.0	35644	19056	51	0	52166	12323	39843	21	4			
M24	1.0	2.0	3.0	0.0	1000	200000	0	5000	328200	256200	72000	9	1			
M25	2.5	0.0	2.5	0.0	22294	162572	175	0	456658	274332	182326	25	4			
M	0.9	0.8	1.6	0.0	98883	26755	1194	77	112458	52539	59918	566	53			

Table 41: Value of key characteristics per enterprise for proprietary and partnership enterprises by activity category

activity category	State: Kerala														Enterprise type: OAE	
	Sector: rural														no. of enterprises	
	Value per enterprise														estimated	sample
Average no. of workers (0.0)		Fixed Assets (Rs.)		net addition		Out-standing loans(Rs.)	Total receipts (Rs.)	Total operating expenses (Rs.)	GVA (Rs.)	no. of enterprises						
male	female	All	hired	non-hired	owned					hired	net addition	(14)	(15)			
(2)	(3)	(4)	(5)	(6)	(7)	(8)	(9)	(10)	(11)	(12)	(13)	(14)	(15)			
T1	1.0	0.0	1.0	0.0	1.0	159992	172	0	99542	23244	76298	15	3			
T2	0.0	0.0	0.0	0.0	0.0	0	0	0	0	0	0	0	0			
T3	2.0	0.0	2.0	1.0	1.0	5555	5555	400000	1335612	921960	413652	56	1			
T4	1.1	0.7	1.8	0.0	1.8	112344	6365	583	390553	317157	73396	1421	70			
T	1.1	0.7	1.8	0.0	1.8	108786	6274	15625	423315	337072	86243	1492	74			
S1	0.0	0.0	0.0	0.0	0.0	0	0	0	0	0	0	0	0			
S2	1.0	0.7	1.7	0.0	1.7	34607	3196	0	133341	75481	57861	172	7			
S3	1.0	0.0	1.0	0.0	1.0	121548	7521	1636	141452	78600	62852	1210	29			
S4	0.0	0.0	0.0	0.0	0.0	0	0	0	0	0	0	0	0			
S5	0.0	0.0	0.0	0.0	0.0	0	0	0	0	0	0	0	0			
S6	0.0	0.0	0.0	0.0	0.0	0	0	0	0	0	0	0	0			
S7	1.2	0.0	1.2	0.0	1.2	17825	255	0	264530	191156	73374	37	7			
S8	0.0	0.0	0.0	0.0	0.0	0	0	0	0	0	0	0	0			
S9	0.0	0.0	0.0	0.0	0.0	0	0	0	0	0	0	0	0			
S10	1.0	0.0	1.0	0.0	1.0	450000	0	0	198000	74160	123840	5	1			
S11	2.0	0.0	2.0	0.0	2.0	435384	14740	0	286784	145776	141008	14	2			
S12	0.0	0.0	0.0	0.0	0.0	0	0	0	0	0	0	0	0			
S13	0.6	0.4	1.0	0.0	1.0	51551	4249	0	50274	6323	43951	164	4			
S14	1.0	0.0	1.0	0.0	1.0	24800	0	0	132000	56160	75840	5	1			
S15	0.6	0.5	1.1	0.0	1.1	62872	5430	0	75556	27034	48522	518	17			
S	0.9	0.2	1.1	0.0	1.1	95638	2013	931	120929	62547	58381	2126	68			
M+T+S	1.0	0.4	1.4	0.0	1.4	100766	3422	6056	227632	159106	68526	4184	195			

Table 41: Value of key characteristics per enterprise for proprietary and partnership enterprises by activity category

activity category	State: Kerala										Enterprise type: Estt		
	Sector: rural										no. of enterprises		
	Value per enterprise										estimated	sample	
Average no. of workers (0.0)		Fixed Assets (Rs.)		Out-standing loans(Rs.)		Total receipts (Rs.)	Total operating expenses (Rs.)	GVA (Rs.)					
male	female	All	hired	non-hired	owned	hired	net addition	(10)	(111)	(12)	(13)	(14)	(15)
(2)	(3)	(4)	(5)	(6)	(7)	(8)	(9)	(10)	(111)	(12)	(13)	(14)	(15)
M1	0.0	0.0	0.0	0.0	0	0	0	0	0	0	0	0	0
M2	1.7	0.3	2.0	1.0	1.0	157272	0	0	177269	52305	124058	23	4
M3	0.0	0.0	0.0	0.0	0	0	0	0	0	0	0	0	0
M4	0.0	0.0	0.0	0.0	0	0	0	0	0	0	0	0	0
M5	0.0	0.0	0.0	0.0	0	0	0	0	0	0	0	0	0
M6	3.0	0.3	3.3	1.8	1.6	282508	517	0	240280	71572	168708	119	25
M7	0.0	0.0	0.0	0.0	0	0	0	0	0	0	0	0	0
M8	0.0	0.0	0.0	0.0	0	0	0	0	0	0	0	0	0
M9	7.0	1.5	8.5	7.0	1.5	125000	0	165000	3643170	3110610	532560	12	2
M10	3.5	2.6	6.1	4.7	1.5	302980	0	0	525261	74894	450367	36	4
M11	0.0	0.0	0.0	0.0	0	0	0	0	0	0	0	0	0
M12	11.0	2.0	13.0	11.0	2.0	1914268	0	241104	18077232	14175588	3901644	46	1
M13	0.0	0.0	0.0	0.0	0	0	0	0	0	0	0	0	0
M14	9.0	0.0	9.0	8.0	1.0	371500	0	0	3583200	3258480	324720	40	1
M15	0.0	0.0	0.0	0.0	0	0	0	0	0	0	0	0	0
M16	0.0	0.0	0.0	0.0	0	0	0	0	0	0	0	0	0
M17	3.2	0.0	3.2	1.4	1.8	105504	19312	0	178709	47309	131401	127	8
M18	0.0	0.0	0.0	0.0	0	0	0	0	0	0	0	0	0
M19	0.0	0.0	0.0	0.0	0	0	0	0	0	0	0	0	0
M20	5.0	0.0	5.0	2.1	2.9	188757	491907	0	451539	109804	341735	26	3
M21	0.0	0.0	0.0	0.0	0	0	0	0	0	0	0	0	0
M22	0.0	0.0	0.0	0.0	0	0	0	0	0	0	0	0	0
M23	2.0	0.0	2.0	1.0	1.0	53350	75	0	57000	13200	43800	8	4
M24	6.0	0.0	6.0	5.0	1.0	36000	36000	0	287400	60432	226968	0	1
M25	2.0	0.0	2.0	1.0	1.0	29419	20	1936	202938	50247	152691	31	7
M	4.5	0.5	5.0	3.4	1.6	332329	5409	27926	2376607	1802006	574557	469	60

Table 41: Value of key characteristics per enterprise for proprietary and partnership enterprises by activity category

activity category	State: Kerala															Enterprise type: Estt
	Sector: rural										Sector: urban					
	Value per enterprise										Value per enterprise					
Average no. of workers (0.0)			Fixed Assets (Rs.)			Out-standing loans(Rs.)			Total receipts (Rs.)	Total operating expenses (Rs.)	GVA (Rs.)	no. of enterprises				
male	female	All	hired	non-hired	owned	hired	net addition		(111)	(12)	(13)	estimated	sample			
(2)	(3)	(4)	(5)	(6)	(7)	(8)	(9)	(10)	(11)	(12)	(13)	(14)	(15)			
T1	2.6	0.0	2.6	1.6	1.0	17526	245546	5368	0	42283	133382	15	9			
T2	0.0	0.0	0.0	0.0	0	0	0	0	0	0	0	0	0			
T3	2.8	0.7	3.4	1.7	1.8	616245	139303	90	1866053	1664607	201446	59	8			
T4	2.4	0.2	2.7	1.2	1.4	299849	230885	11896	836581	624325	212256	282	37			
T	2.5	0.3	2.8	1.3	1.5	339780	216434	9670	977625	770553	207072	356	54			
S1	3.0	1.0	4.0	3.0	1.0	13446667	0	0	1031760	236952	794808	4	3			
S2	3.3	0.3	3.7	2.2	1.4	197314	187990	10510	587339	340381	246958	277	32			
S3	3.6	0.0	3.6	2.5	1.2	700749	3546	4246	816331	513204	303127	555	28			
S4	0.0	0.0	0.0	0.0	0	0	0	0	0	0	0	0	0			
S5	0.0	0.0	0.0	0.0	0	0	0	0	0	0	0	0	0			
S6	2.6	0.0	2.6	1.6	1.0	38611	376118	0	224891	98274	126617	7	5			
S7	0.0	0.0	0.0	0.0	0	0	0	0	0	0	0	0	0			
S8	0.0	0.0	0.0	0.0	0	0	0	0	0	0	0	0	0			
S9	0.0	0.0	0.0	0.0	0	0	0	0	0	0	0	0	0			
S10	0.0	0.0	0.0	0.0	0	0	0	0	0	0	0	0	0			
S11	0.0	0.0	0.0	0.0	0	0	0	0	0	0	0	0	0			
S12	3.7	0.0	3.7	2.6	1.2	230947	154191	8734	218985	99734	119251	29	11			
S13	2.0	1.5	3.6	2.2	1.4	126082	762824	0	247693	40460	207234	30	6			
S14	0.4	1.6	2.0	1.0	1.0	123792	185690	0	285196	70390	214806	67	8			
S15	2.2	0.4	2.7	1.4	1.3	135145	287665	85	223927	59171	164756	75	17			
S	3.2	0.3	3.5	2.2	1.2	501435	113242	5294	642599	377271	265327	1044	110			
M+T+S	3.4	0.3	3.7	2.3	1.4	428212	145285	6156	1141666	809790	331865	1868	224			

Table 41: Value of key characteristics per enterprise for proprietary and partnership enterprises by activity category

activity category	State: Kerala										Enterprise type: All		
	Sector: rural										no. of enterprises		
	Value per enterprise										estimated	sample	
Average no. of workers (0.0)		Fixed Assets (Rs.)				Out-standing loans(Rs.)		Total receipts (Rs.)	Total operating expenses (Rs.)	GVA (Rs.)			
male	female	All	hired	non-hired	owned	hired	net addition	(10)	(111)	(12)	(13)	(14)	(15)
(2)	(3)	(4)	(5)	(6)	(7)	(8)	(9)	(10)	(111)	(12)	(13)	(14)	(15)
M1	0.0	0.0	0.0	0.0	0	0	0	0	0	0	0	0	0
M2	1.4	0.2	1.6	0.3	1.3	115890	79834	0	179918	101229	78461	91	19
M3	1.0	1.0	2.0	0.0	2.0	1380	0	0	90000	71640	18360	5	1
M4	0.0	0.0	0.0	0.0	0.0	0	0	0	0	0	0	0	0
M5	2.0	0.0	2.0	0.0	2.0	13200	180000	0	283200	168600	114600	7	1
M6	1.2	0.7	1.9	0.5	1.5	63579	83937	221	107548	31506	76043	449	51
M7	0.0	0.0	0.0	0.0	0.0	0	0	0	0	0	0	0	0
M8	0.0	0.0	0.0	0.0	0.0	0	0	0	0	0	0	0	0
M9	7.0	1.5	8.5	7.0	1.5	1485500	125000	0	3643170	3110610	532560	12	2
M10	3.5	2.6	6.1	4.7	1.5	124791	302980	0	525261	74894	450367	36	4
M11	0.0	0.0	0.0	0.0	0.0	0	0	0	0	0	0	0	0
M12	11.0	2.0	13.0	11.0	2.0	1914268	0	0	18077232	14175588	3901644	46	1
M13	0.0	0.0	0.0	0.0	0.0	0	0	0	0	0	0	0	0
M14	9.0	0.0	9.0	8.0	1.0	371500	0	0	3583200	3258480	324720	40	1
M15	0.0	0.0	0.0	0.0	0.0	0	0	0	0	0	0	0	0
M16	0.0	0.0	0.0	0.0	0.0	0	0	0	0	0	0	0	0
M17	2.2	0.4	2.7	0.8	1.9	175428	31054	13572	160749	49361	111389	228	9
M18	0.0	0.0	0.0	0.0	0.0	0	0	0	0	0	0	0	0
M19	0.0	0.0	0.0	0.0	0.0	0	0	0	0	0	0	0	0
M20	5.0	0.0	5.0	2.1	2.9	188757	491907	0	451539	109804	341735	26	3
M21	0.0	0.0	0.0	0.0	0.0	0	0	0	0	0	0	0	0
M22	0.0	0.0	0.0	0.0	0.0	0	0	0	0	0	0	0	0
M23	1.5	0.0	1.5	0.3	1.2	40344	13998	57	53450	12556	40894	29	8
M24	1.3	1.9	3.2	0.3	2.9	2910	209279	1965	325973	245514	80459	9	2
M25	2.2	0.0	2.2	0.6	1.7	26253	187391	89	315672	149814	165858	56	11
M	2.5	0.6	3.1	1.5	1.6	204697	88347	3105	1138732	845523	293189	1035	113

Table 41: Value of key characteristics per enterprise for proprietary and partnership enterprises by activity category

activity category	State: Kerala											Enterprise type: All	
	Sector: rural										no. of enterprises		
	Value per enterprise										estimated	sample	
Average no. of workers (0.0)		Fixed Assets (Rs.)				Out-standing loans(Rs.)		Total receipts (Rs.)	Total operating expenses (Rs.)	GVA (Rs.)			
male	female	All	hired	non-hired	owned	hired	net addition	(10)	(111)	(12)	(13)	(14)	(15)
(2)	(3)	(4)	(5)	(6)	(7)	(8)	(9)	(10)	(111)	(12)	(13)	(14)	(15)
T1	1.8	0.0	1.8	0.8	1.0	130968	2837	0	138589	33010	105579	30	12
T2	0.0	0.0	0.0	0.0	0	0	0	0	0	0	0	0	0
T3	2.4	0.3	2.7	1.3	1.4	315943	2766	195888	1606285	1300917	305368	115	9
T4	1.3	0.6	1.9	0.2	1.7	143360	7280	3749	464331	367966	96365	1703	107
T	1.4	0.6	2.0	0.3	1.7	153244	6927	15624	529998	420501	109498	1848	128
S1	3.0	1.0	4.0	3.0	1.0	13446667	0	489000	1031760	236952	794808	4	3
S2	2.4	0.5	2.9	1.4	1.5	134880	7703	450	413131	238733	174398	449	39
S3	1.8	0.0	1.8	0.8	1.0	303683	1336	41229	353674	215265	138409	1764	57
S4	0.0	0.0	0.0	0.0	0.0	0	0	0	0	0	0	0	0
S5	0.0	0.0	0.0	0.0	0.0	0	0	0	0	0	0	0	0
S6	2.6	0.0	2.6	1.6	1.0	38611	0	0	224891	98274	126617	7	5
S7	1.2	0.0	1.2	0.0	1.2	17825	255	0	264530	191156	73374	37	7
S8	0.0	0.0	0.0	0.0	0.0	0	0	0	0	0	0	0	0
S9	0.0	0.0	0.0	0.0	0.0	0	0	0	0	0	0	0	0
S10	1.0	0.0	1.0	0.0	1.0	450000	0	0	198000	74160	123840	5	1
S11	2.0	0.0	2.0	0.0	2.0	435384	14740	0	286784	145776	141008	14	2
S12	3.7	0.0	3.7	2.6	1.2	230947	8734	0	218985	99734	119251	29	11
S13	0.8	0.6	1.4	0.3	1.1	63230	3583	0	81209	11672	69537	194	10
S14	0.4	1.5	1.9	0.9	1.0	116612	0	0	274085	69358	204727	73	9
S15	0.8	0.5	1.3	0.2	1.1	71971	4757	0	94235	31080	63156	593	34
S	1.6	0.2	1.9	0.7	1.1	229257	3093	23597	292702	166178	126524	3170	178
M+T+S	1.7	0.4	2.1	0.7	1.4	201850	4266	19300	509797	359974	149820	6052	419

Table 41: Value of key characteristics per enterprise for proprietary and partnership enterprises by activity category

activity category	State: Tamil Nadu														Enterprise type: OAE	
	Sector: rural										Sector: urban				no. of enterprises	
	Value per enterprise										Value per enterprise				no. of enterprises	
Average no. of workers (0.0)		Fixed Assets (Rs.)		Out-standing loans(Rs.)		Total receipts (Rs.)		Total operating expenses (Rs.)		GVA (Rs.)		no. of enterprises				
male	female	All	hired	non-hired	owned	hired	net addition	Out-standing loans(Rs.)	Total receipts (Rs.)	Total operating expenses (Rs.)	GVA (Rs.)	estimated	sample			
(2)	(3)	(4)	(5)	(6)	(7)	(8)	(9)	(10)	(11)	(12)	(13)	(14)	(15)			
M1	0.0	0.0	0.0	0.0	0	0	0	0	0	0	0	0	0			
M2	1.1	0.3	1.5	0.0	82731	62377	5	853	410500	303243	107257	93	6			
M3	0.0	0.0	0.0	0.0	0	0	0	0	0	0	0	0	0			
M4	0.0	0.0	0.0	0.0	0	0	0	0	0	0	0	0	0			
M5	1.0	0.0	1.0	0.0	16126	137496	0	0	241205	122428	118778	29	2			
M6	0.3	0.9	1.2	0.0	9203	40444	30	0	47395	15585	31810	194	16			
M7	0.0	0.0	0.0	0.0	0	0	0	0	0	0	0	0	0			
M8	0.0	0.0	0.0	0.0	0	0	0	0	0	0	0	0	0			
M9	0.0	0.0	0.0	0.0	0	0	0	0	0	0	0	0	0			
M10	0.0	0.0	0.0	0.0	0	0	0	0	0	0	0	0	0			
M11	0.0	0.0	0.0	0.0	0	0	0	0	0	0	0	0	0			
M12	0.0	0.0	0.0	0.0	0	0	0	0	0	0	0	0	0			
M13	0.0	0.0	0.0	0.0	0	0	0	0	0	0	0	0	0			
M14	0.0	0.0	0.0	0.0	0	0	0	0	0	0	0	0	0			
M15	1.0	0.0	1.0	0.0	1200	200000	0	0	88800	39840	48960	11	1			
M16	0.0	0.0	0.0	0.0	0	0	0	0	0	0	0	0	0			
M17	3.0	0.0	3.0	0.0	239000	0	239000	0	180000	38280	141720	0	1			
M18	0.0	0.0	0.0	0.0	0	0	0	0	0	0	0	0	0			
M19	1.0	2.0	3.0	0.0	100200	0	0	0	38400	3240	35160	11	1			
M20	1.3	0.0	1.3	0.0	114273	116639	666	11647	479002	333576	145426	3	2			
M21	0.0	0.0	0.0	0.0	0	0	0	0	0	0	0	0	0			
M22	0.0	0.0	0.0	0.0	0	0	0	0	0	0	0	0	0			
M23	0.0	0.0	0.0	0.0	0	0	0	0	0	0	0	0	0			
M24	0.0	0.0	0.0	0.0	0	0	0	0	0	0	0	0	0			
M25	1.9	0.0	1.9	0.0	209932	281256	73945	0	369235	220500	148735	36	5			
M	0.7	0.6	1.3	0.0	50371	80383	7236	302	186901	117057	69844	378	34			

Table 41: Value of key characteristics per enterprise for proprietary and partnership enterprises by activity category

activity category	State: Tamil Nadu														Enterprise type: OAE	
	Sector: rural														no. of enterprises	
	Value per enterprise														estimated	sample
Average no. of workers (0.0)		Fixed Assets (Rs.)		Out-standing loans(Rs.)		Total receipts (Rs.)		Total operating expenses (Rs.)		GVA (Rs.)		no. of enterprises				
male	female	All	hired	non-hired	owned	hired	net addition	(10)	(111)	(12)	(13)	(14)	(15)			
(2)	(3)	(4)	(5)	(6)	(7)	(8)	(9)	(10)	(111)	(12)	(13)	(14)	(15)			
T1	1.4	0.0	1.4	0.0	1.4	18000	720000	0	386304	258600	127704	193	2			
T2	0.0	0.0	0.0	0.0	0	0	0	0	0	0	0	0	0			
T3	2.5	0.0	2.5	0.0	161189	838929	4814	0	1188913	909536	279377	4	2			
T4	1.6	0.2	1.8	0.0	47600	230542	7183	6579	695195	591672	103523	1054	34			
T	1.6	0.2	1.8	0.0	43350	307776	6068	5545	648912	541165	107747	1250	38			
S1	0.0	0.0	0.0	0.0	0	0	0	0	0	0	0	0	0			
S2	0.9	0.3	1.3	0.0	55082	79945	758	79	284278	208787	75491	479	14			
S3	1.0	0.0	1.0	0.0	76279	24884	786	23225	146015	86061	59954	183	10			
S4	0.0	0.0	0.0	0.0	0	0	0	0	0	0	0	0	0			
S5	0.0	0.0	0.0	0.0	0	0	0	0	0	0	0	0	0			
S6	1.0	0.0	1.0	0.0	19000	250000	0	0	144000	22200	121800	41	1			
S7	1.3	0.0	1.3	0.0	78530	82256	10980	0	818017	768811	49207	185	5			
S8	0.0	0.0	0.0	0.0	0	0	0	0	0	0	0	0	0			
S9	0.0	0.0	0.0	0.0	0	0	0	0	0	0	0	0	0			
S10	1.0	0.0	1.0	0.0	1452878	0	43	0	168877	2626	166251	36	5			
S11	0.0	0.0	0.0	0.0	0	0	0	0	0	0	0	0	0			
S12	0.0	1.0	1.0	0.0	350	20000	350	0	5400	480	4920	12	1			
S13	0.0	1.0	1.0	0.0	200	22500	0	0	24000	2202	21798	24	2			
S14	1.7	0.0	1.7	0.0	16613	151667	9280	0	158000	47424	110576	2	3			
S15	1.2	0.4	1.6	0.0	23526	146626	0	0	865883	768954	96929	122	6			
S	1.0	0.2	1.2	0.0	102421	80617	2368	3945	399442	325746	73696	1085	47			
M+T+S	1.2	0.3	1.5	0.0	67956	185218	4751	4174	484721	395877	88843	2714	119			

Table 41: Value of key characteristics per enterprise for proprietary and partnership enterprises by activity category

activity category	State: Tamil Nadu														Enterprise type: Estt	
	Sector: rural														no. of enterprises	
	Value per enterprise														estimated	sample
Average no. of workers (0.0)		Fixed Assets (Rs.)				Out-standing loans(Rs.)		Total receipts (Rs.)	Total operating expenses (Rs.)	GVA (Rs.)						
male	female	All	hired	non-hired	owned	hired	net addition	(10)	(111)	(12)	(13)	(14)	(15)			
(2)	(3)	(4)	(5)	(6)	(7)	(8)	(9)	(10)	(111)	(12)	(13)	(14)	(15)			
M1	0.0	0.0	0.0	0.0	0	0	0	0	0	0	0	0	0			
M2	2.0	0.6	2.7	1.0	411956	61531	839	0	371807	219085	152722	34	4			
M3	0.0	0.0	0.0	0.0	0	0	0	0	0	0	0	0	0			
M4	0.0	0.0	0.0	0.0	0	0	0	0	0	0	0	0	0			
M5	0.0	0.0	0.0	0.0	0	0	0	0	0	0	0	0	0			
M6	4.1	0.2	4.3	2.8	34922	219460	882	333	336267	100078	236188	60	19			
M7	0.0	0.0	0.0	0.0	0	0	0	0	0	0	0	0	0			
M8	0.0	0.0	0.0	0.0	0	0	0	0	0	0	0	0	0			
M9	0.0	0.0	0.0	0.0	0	0	0	0	0	0	0	0	0			
M10	2.0	0.0	2.0	1.0	1650000	0	0	600000	480000	83400	396600	22	1			
M11	0.0	0.0	0.0	0.0	0	0	0	0	0	0	0	0	0			
M12	4.0	0.0	4.0	3.0	452000	1000000	0	0	1693080	1244880	448200	11	1			
M13	0.0	0.0	0.0	0.0	0	0	0	0	0	0	0	0	0			
M14	4.9	0.1	5.1	4.0	467436	511442	2231	0	714783	342762	372021	28	4			
M15	0.0	0.0	0.0	0.0	0	0	0	0	0	0	0	0	0			
M16	0.0	0.0	0.0	0.0	0	0	0	0	0	0	0	0	0			
M17	2.8	0.0	2.8	1.8	302231	199542	14374	21519	604288	298039	306250	80	16			
M18	0.0	0.0	0.0	0.0	0	0	0	0	0	0	0	0	0			
M19	0.0	0.0	0.0	0.0	0	0	0	0	0	0	0	0	0			
M20	3.0	0.0	3.0	2.0	865000	600000	70800	0	408000	47700	360300	2	2			
M21	0.0	0.0	0.0	0.0	0	0	0	0	0	0	0	0	0			
M22	0.0	0.0	0.0	0.0	0	0	0	0	0	0	0	0	0			
M23	2.5	0.0	2.5	1.5	222482	0	4059	0	213040	112639	100401	10	6			
M24	0.0	0.0	0.0	0.0	0	0	0	0	0	0	0	0	0			
M25	4.1	0.0	4.1	2.7	673820	425712	22123	105450	611420	204351	407069	139	18			
M	3.5	0.1	3.6	2.4	496905	301965	11700	76542	565056	238494	326562	387	71			

Table 41: Value of key characteristics per enterprise for proprietary and partnership enterprises by activity category

activity category	Sector: rural															Enterprise type: Estt	
	State: Tamil Nadu															no. of enterprises estimated	sample
	Value per enterprise																
	Average no. of workers (0.0)			Fixed Assets (Rs.)			Out-standing loans(Rs.)	Total receipts (Rs.)	Total operating expenses (Rs.)	GVA (Rs.)	no. of enterprises						
male	female	All	hired	non-hired	owned	hired					net addition	estimated	sample				
(2)	(3)	(4)	(5)	(6)	(7)	(8)	(9)	(10)	(11)	(12)	(13)	(14)	(15)				
T1	2.5	0.0	2.5	1.5	1.0	60048	257805	0	184498	34502	149995	47	5				
T2	0.0	0.0	0.0	0.0	0.0	0	0	0	0	0	0	0	0				
T3	5.8	0.2	6.0	4.2	1.8	1205250	50000	0	2623500	2145570	477930	44	3				
T4	2.6	0.0	2.6	1.3	1.3	511612	363076	396	2587429	2111713	435590	560	48				
T	2.8	0.0	2.8	1.5	1.3	525954	334293	340	2416427	1964072	417841	651	56				
S1	10.7	0.0	10.7	9.0	1.7	4655322	1931287	33640	1893183	906682	986501	38	22				
S2	6.9	0.1	6.9	5.5	1.4	711939	1107447	31281	1799104	1346867	452237	205	67				
S3	4.5	0.0	4.5	3.2	1.2	1161944	0	44	650781	330623	320158	27	5				
S4	0.0	0.0	0.0	0.0	0.0	0	0	0	0	0	0	0	0				
S5	0.0	0.0	0.0	0.0	0.0	0	0	0	0	0	0	0	0				
S6	5.1	0.0	5.1	2.8	2.3	523826	210946	0	533307	230912	302394	100	4				
S7	2.0	0.0	2.0	1.0	1.0	49854	2455	0	132413	91822	40590	13	3				
S8	0.0	0.0	0.0	0.0	0.0	0	0	0	0	0	0	0	0				
S9	0.0	0.0	0.0	0.0	0.0	0	0	0	0	0	0	0	0				
S10	0.0	0.0	0.0	0.0	0.0	0	0	0	0	0	0	0	0				
S11	3.5	0.0	3.5	2.5	1.0	683500	175000	0	537000	47550	489450	22	2				
S12	0.0	0.0	0.0	0.0	0.0	0	0	0	0	0	0	0	0				
S13	3.1	4.3	7.4	6.2	1.2	500376	7369318	88045	435847	207069	228778	12	6				
S14	1.0	1.0	2.0	1.0	1.0	58422	250000	0	324935	143655	181281	12	5				
S15	2.6	0.0	2.6	1.5	1.0	62865	121826	4090	283123	119704	163419	131	21				
S	5.2	0.1	5.4	3.9	1.4	782306	777285	16624	1020143	650786	369356	560	135				
M+T+S	3.8	0.1	3.9	2.6	1.3	608742	481683	8796	1478917	1086102	378751	1599	262				

Table 41: Value of key characteristics per enterprise for proprietary and partnership enterprises by activity category

activity category	State: Tamil Nadu										Enterprise type: All		
	Sector: rural										no. of enterprises		
	Value per enterprise										estimated	sample	
Average no. of workers (0.0)		Fixed Assets (Rs.)		Out-standing loans(Rs.)		Total receipts (Rs.)	Total operating expenses (Rs.)	GVA (Rs.)					
male	female	All	hired	non-hired	owned	hired	net addition	(10)	(111)	(12)	(13)	(14)	(15)
(2)	(3)	(4)	(5)	(6)	(7)	(8)	(9)	(10)	(111)	(12)	(13)	(14)	(15)
M1	0.0	0.0	0.0	0.0	0	0	0	0	0	0	0	0	0
M2	1.4	0.4	1.8	0.3	1.5	171627	62148	230	400053	280519	119534	127	10
M3	0.0	0.0	0.0	0.0	0	0	0	0	0	0	0	0	0
M4	0.0	0.0	0.0	0.0	0	0	0	0	0	0	0	0	0
M5	1.0	0.0	1.0	0.0	1.0	16126	137496	0	241205	122428	118778	29	2
M6	1.2	0.7	1.9	0.7	1.2	15296	82852	232	115827	35601	80226	255	35
M7	0.0	0.0	0.0	0.0	0	0	0	0	0	0	0	0	0
M8	0.0	0.0	0.0	0.0	0	0	0	0	0	0	0	0	0
M9	0.0	0.0	0.0	0.0	0	0	0	0	0	0	0	0	0
M10	2.0	0.0	2.0	1.0	1.0	1650000	0	0	480000	83400	396600	22	1
M11	0.0	0.0	0.0	0.0	0	0	0	0	0	0	0	0	0
M12	4.0	0.0	4.0	3.0	1.0	452000	1000000	0	1693080	1244880	448200	11	1
M13	0.0	0.0	0.0	0.0	0	0	0	0	0	0	0	0	0
M14	4.9	0.1	5.1	4.0	1.1	467436	511442	2231	714783	342762	372021	28	4
M15	1.0	0.0	1.0	0.0	1.0	1200	200000	0	88800	39840	48960	11	1
M16	0.0	0.0	0.0	0.0	0	0	0	0	0	0	0	0	0
M17	2.8	0.0	2.8	1.8	1.0	302027	198898	15099	602918	297200	305718	81	17
M18	0.0	0.0	0.0	0.0	0	0	0	0	0	0	0	0	0
M19	1.0	2.0	3.0	0.0	3.0	100200	0	0	38400	3240	35160	11	1
M20	1.9	0.0	1.9	0.7	1.2	375643	284924	25083	454282	234047	220235	5	4
M21	0.0	0.0	0.0	0.0	0	0	0	0	0	0	0	0	0
M22	0.0	0.0	0.0	0.0	0	0	0	0	0	0	0	0	0
M23	2.5	0.0	2.5	1.5	1.0	222482	0	4059	213040	112639	100401	10	6
M24	0.0	0.0	0.0	0.0	0	0	0	0	0	0	0	0	0
M25	3.6	0.0	3.6	2.2	1.5	578252	395952	32800	561527	207678	353848	175	23
M	2.2	0.3	2.5	1.2	1.3	276201	192446	9493	378149	178472	199677	765	105

Table 41: Value of key characteristics per enterprise for proprietary and partnership enterprises by activity category

activity category	State: Tamil Nadu										Enterprise type: All		
	Sector: rural										no. of enterprises		
	Value per enterprise										estimated	sample	
Average no. of workers (0.0)		Fixed Assets (Rs.)				Out-standing loans(Rs.)		Total receipts (Rs.)	Total operating expenses (Rs.)	GVA (Rs.)			
male	female	All	hired	non-hired	owned	hired	net addition	(10)	(111)	(12)	(13)	(14)	(15)
(2)	(3)	(4)	(5)	(6)	(7)	(8)	(9)	(10)	(111)	(12)	(13)	(14)	(15)
T1	1.6	0.0	1.6	0.3	1.3	26242	629409	0	346750	214676	132073	240	7
T2	0.0	0.0	0.0	0.0	0.0	0	0	0	0	0	0	0	0
T3	5.5	0.2	5.7	3.9	1.8	1128449	108034	354	2517971	2054647	463324	48	5
T4	2.0	0.1	2.1	0.5	1.6	208706	276558	4826	1352182	1119433	218817	1614	82
T	2.0	0.1	2.1	0.5	1.6	208700	316861	4105	1254498	1028681	213991	1901	94
S1	10.7	0.0	10.7	9.0	1.7	4655322	1931287	33640	1893183	906682	986501	38	22
S2	2.7	0.2	3.0	1.7	1.3	251757	387598	9897	737845	549549	188296	684	81
S3	1.4	0.0	1.4	0.4	1.0	215154	21701	691	210583	117345	93238	210	15
S4	0.0	0.0	0.0	0.0	0.0	0	0	0	0	0	0	0	0
S5	0.0	0.0	0.0	0.0	0.0	0	0	0	0	0	0	0	0
S6	3.9	0.0	3.9	2.0	1.9	376118	222373	0	419399	169845	249554	141	5
S7	1.4	0.0	1.4	0.1	1.3	76691	77136	10275	774032	725379	48654	198	8
S8	0.0	0.0	0.0	0.0	0.0	0	0	0	0	0	0	0	0
S9	0.0	0.0	0.0	0.0	0.0	0	0	0	0	0	0	0	0
S10	1.0	0.0	1.0	0.0	1.0	1452878	0	43	168877	2626	166251	36	5
S11	3.5	0.0	3.5	2.5	1.0	683500	175000	0	537000	47550	489450	22	2
S12	0.0	1.0	1.0	0.0	1.0	350	20000	350	5400	480	4920	12	1
S13	1.0	2.1	3.2	2.1	1.1	169630	2511166	29825	163509	71599	91911	36	8
S14	1.1	0.8	1.9	0.8	1.1	51749	234304	1481	298289	128294	169995	15	8
S15	1.9	0.2	2.1	0.8	1.3	43871	133800	2115	564501	433186	131315	253	27
S	2.5	0.2	2.7	1.3	1.3	333865	317775	7221	610739	436395	174344	1645	182
M+T+S	2.2	0.2	2.4	1.0	1.4	268442	295127	6251	853301	651765	196321	4312	381

Table 41: Value of key characteristics per enterprise for proprietary and partnership enterprises by activity category

activity category	State: Puducherry														Enterprise type: OAE
	Sector: rural														
	Value per enterprise														
Average no. of workers (0.0)				Fixed Assets (Rs.)				Out-standing loans(Rs.)	Total receipts (Rs.)	Total operating expenses (Rs.)	GVA (Rs.)	no. of enterprises			
male	female	All	hired	non-hired	owned	hired	net addition					estimated	sample		
(2)	(3)	(4)	(5)	(6)	(7)	(8)	(9)	(10)	(11)	(12)	(13)	(14)	(15)		
M1	0.0	0.0	0.0	0.0	0.0	0	0	0	0	0	0	0	0	0	
M2	0.3	2.7	2.9	0.0	2.9	93944	0	10764	213619	110369	103250	55	11	0	
M3	0.0	0.0	0.0	0.0	0.0	0	0	0	0	0	0	0	0	0	
M4	0.0	0.0	0.0	0.0	0.0	0	0	0	0	0	0	0	0	0	
M5	0.0	0.0	0.0	0.0	0.0	0	0	0	0	0	0	0	0	0	
M6	0.0	1.3	1.3	0.0	1.3	73691	1334	3608	42181	6167	36013	113	17	0	
M7	0.0	0.0	0.0	0.0	0.0	0	0	0	0	0	0	0	0	0	
M8	1.7	0.3	2.0	0.0	2.0	301823	0	0	155998	57835	98163	26	2	0	
M9	0.0	0.0	0.0	0.0	0.0	0	0	0	0	0	0	0	0	0	
M10	0.0	0.0	0.0	0.0	0.0	0	0	0	0	0	0	0	0	0	
M11	0.0	0.0	0.0	0.0	0.0	0	0	0	0	0	0	0	0	0	
M12	0.0	0.0	0.0	0.0	0.0	0	0	0	0	0	0	0	0	0	
M13	0.0	0.0	0.0	0.0	0.0	0	0	0	0	0	0	0	0	0	
M14	0.0	0.0	0.0	0.0	0.0	0	0	0	0	0	0	0	0	0	
M15	0.0	0.0	0.0	0.0	0.0	0	0	0	0	0	0	0	0	0	
M16	0.0	0.0	0.0	0.0	0.0	0	0	0	0	0	0	0	0	0	
M17	1.1	0.0	1.1	0.0	1.1	30315	219663	134	147415	27135	120280	11	5	0	
M18	0.0	0.0	0.0	0.0	0.0	0	0	0	0	0	0	0	0	0	
M19	0.0	0.0	0.0	0.0	0.0	0	0	0	0	0	0	0	0	0	
M20	0.0	0.0	0.0	0.0	0.0	0	0	0	0	0	0	0	0	0	
M21	0.0	0.0	0.0	0.0	0.0	0	0	0	0	0	0	0	0	0	
M22	0.0	0.0	0.0	0.0	0.0	0	0	0	0	0	0	0	0	0	
M23	0.0	0.0	0.0	0.0	0.0	0	0	0	0	0	0	0	0	0	
M24	0.0	0.0	0.0	0.0	0.0	0	0	0	0	0	0	0	0	0	
M25	0.0	0.0	0.0	0.0	0.0	0	0	0	0	0	0	0	0	0	
M	0.3	1.5	1.8	0.0	1.8	105838	12215	4877	107895	41636	66259	204	35	0	

Table 41: Value of key characteristics per enterprise for proprietary and partnership enterprises by activity category

activity category	State: Puducherry														Enterprise type: OAE	
	Sector: rural														no. of enterprises	
	Value per enterprise														estimated	sample
Average no. of workers (0.0)		Fixed Assets (Rs.)			Out-standing loans(Rs.)		Total receipts (Rs.)	Total operating expenses (Rs.)	GVA (Rs.)	no. of enterprises						
male	female	All	hired	non-hired	owned	hired				net addition	hired	owned	estimated	sample		
(2)	(3)	(4)	(5)	(6)	(7)	(8)	(9)	(10)	(11)	(12)	(13)	(14)	(15)			
T1	0.0	0.0	0.0	0.0	0.0	0	0	0	0	0	0	0	0	0		
T2	0.0	0.0	0.0	0.0	0.0	0	0	0	0	0	0	0	0	0		
T3	2.0	0.0	2.0	0.0	2.0	275000	0	80000	2411640	1994400	417240	4	2			
T4	1.2	0.2	1.4	0.1	1.3	312643	4418	18767	734115	628343	105771	233	43			
T	1.2	0.2	1.4	0.1	1.3	311962	4338	19876	764489	653078	111411	237	45			
S1	2.0	0.0	2.0	0.0	2.0	547000	0	0	72000	17760	54240	2	1			
S2	1.1	0.0	1.1	0.0	1.1	152920	29140	225	314616	164923	149693	74	8			
S3	0.7	0.3	1.0	0.0	1.0	150759	0	14907	127935	49223	78712	245	20			
S4	0.0	0.0	0.0	0.0	0.0	0	0	0	0	0	0	0	0			
S5	0.0	0.0	0.0	0.0	0.0	0	0	0	0	0	0	0	0			
S6	0.0	0.0	0.0	0.0	0.0	0	0	0	0	0	0	0	0			
S7	1.0	1.0	2.0	0.0	2.0	180000	300000	180000	321600	41904	279696	3	3			
S8	0.0	0.0	0.0	0.0	0.0	0	0	0	0	0	0	0	0			
S9	0.0	0.0	0.0	0.0	0.0	0	0	0	0	0	0	0	0			
S10	0.0	0.0	0.0	0.0	0.0	0	0	0	0	0	0	0	0			
S11	0.0	0.0	0.0	0.0	0.0	0	0	0	0	0	0	0	0			
S12	1.0	0.0	1.0	0.0	1.0	404500	0	0	84000	20640	63360	20	1			
S13	0.0	0.0	0.0	0.0	0.0	0	0	0	0	0	0	0	0			
S14	0.0	0.0	0.0	0.0	0.0	0	0	0	0	0	0	0	0			
S15	1.0	0.0	1.0	0.0	1.0	28641	79366	750	71517	23274	48243	83	11			
S	0.8	0.2	1.0	0.0	1.0	141721	22328	9875	148078	62605	85473	426	44			
M+T+S	0.8	0.5	1.3	0.0	1.3	179844	27950	7183	307247	219203	88044	868	124			

Table 41: Value of key characteristics per enterprise for proprietary and partnership enterprises by activity category

activity category	Sector: rural													Enterprise type: Estt	
	State: Puducherry													no. of enterprises	
	Value per enterprise														
Average no. of workers (0.0)			Fixed Assets (Rs.)			Out-standing loans(Rs.)			Total receipts (Rs.)	Total operating expenses (Rs.)	GVA (Rs.)	estimated	sample		
male	female	All	hired	non-hired	owned	hired	net addition	(10)	(111)	(12)	(13)			(14)	(15)
(2)	(3)	(4)	(5)	(6)	(7)	(8)	(9)	(10)	(111)	(12)	(13)	(14)	(15)		
M1	0.0	0.0	0.0	0.0	0.0	0	0	0	0	0	0	0	0		
M2	5.0	0.0	5.0	3.0	2.0	207300	27300	40000	1260000	798840	461160	0	1		
M3	0.0	0.0	0.0	0.0	0.0	0	0	0	0	0	0	0	0		
M4	0.0	0.0	0.0	0.0	0.0	0	0	0	0	0	0	0	0		
M5	0.0	0.0	0.0	0.0	0.0	0	0	0	0	0	0	0	0		
M6	2.0	0.0	2.0	1.0	1.0	16500	125000	0	162000	27720	134280	0	1		
M7	0.0	0.0	0.0	0.0	0.0	0	0	0	0	0	0	0	0		
M8	2.8	0.3	3.1	2.1	1.0	473164	3320	16261	591254	250005	341249	23	4		
M9	0.0	0.0	0.0	0.0	0.0	0	0	0	0	0	0	0	0		
M10	0.0	0.0	0.0	0.0	0.0	0	0	0	0	0	0	0	0		
M11	0.0	0.0	0.0	0.0	0.0	0	0	0	0	0	0	0	0		
M12	0.0	0.0	0.0	0.0	0.0	0	0	0	0	0	0	0	0		
M13	0.0	0.0	0.0	0.0	0.0	0	0	0	0	0	0	0	0		
M14	0.0	0.0	0.0	0.0	0.0	0	0	0	0	0	0	0	0		
M15	0.0	0.0	0.0	0.0	0.0	0	0	0	0	0	0	0	0		
M16	0.0	0.0	0.0	0.0	0.0	0	0	0	0	0	0	0	0		
M17	2.0	0.0	2.0	1.0	1.0	250000	400000	0	444000	225120	218880	1	1		
M18	0.0	0.0	0.0	0.0	0.0	0	0	0	0	0	0	0	0		
M19	0.0	0.0	0.0	0.0	0.0	0	0	0	0	0	0	0	0		
M20	0.0	0.0	0.0	0.0	0.0	0	0	0	0	0	0	0	0		
M21	0.0	0.0	0.0	0.0	0.0	0	0	0	0	0	0	0	0		
M22	0.0	0.0	0.0	0.0	0.0	0	0	0	0	0	0	0	0		
M23	0.0	0.0	0.0	0.0	0.0	0	0	0	0	0	0	0	0		
M24	0.0	0.0	0.0	0.0	0.0	0	0	0	0	0	0	0	0		
M25	2.0	0.0	2.0	1.0	1.0	700000	1800	0	510000	43800	466200	3	4		
M	2.7	0.2	2.9	1.9	1.0	475183	21514	13906	579028	232325	346703	28	11		

Table 41: Value of key characteristics per enterprise for proprietary and partnership enterprises by activity category

activity category	Sector: rural													Enterprise type: Estt	
	State: Puducherry													no. of enterprises	
	Value per enterprise														
Average no. of workers (0.0)		Fixed Assets (Rs.)			Out-standing loans(Rs.)					Total receipts (Rs.)	Total operating expenses (Rs.)	GVA (Rs.)	estimated	sample	
male	female	All	hired	non-hired	owned	hired	net addition	(10)	(111)	(12)	(13)	(14)			(15)
(2)	(3)	(4)	(5)	(6)	(7)	(8)	(9)	(10)	(111)	(12)	(13)	(14)	(15)		
T1	0.0	0.0	0.0	0.0	0.0	0	0	0	0	0	0	0	0		
T2	0.0	0.0	0.0	0.0	0.0	0	0	0	0	0	0	0	0		
T3	0.0	0.0	0.0	0.0	0.0	0	0	0	0	0	0	0	0		
T4	2.3	0.4	2.7	1.3	1.4	598958	190558	0	133329	2183065	1888994	294071	29		
T	2.3	0.4	2.7	1.3	1.4	598958	190558	0	133329	2183065	1888994	294071	29		
S1	0.0	0.0	0.0	0.0	0.0	0	0	0	0	0	0	0	0		
S2	2.9	0.0	2.9	1.5	1.4	125834	183851	64160	0	831883	504603	327281	18		
S3	2.0	0.0	2.0	1.0	1.0	228300	0	0	0	945600	480720	464880	2		
S4	3.9	0.0	3.9	2.8	1.1	435988	0	88965	1074	234947	75126	159821	63		
S5	0.0	0.0	0.0	0.0	0.0	0	0	0	0	0	0	0	0		
S6	0.0	0.0	0.0	0.0	0.0	0	0	0	0	0	0	0	0		
S7	1.8	0.4	2.2	1.2	1.0	502666	19682	229112	81375	336411	72904	263507	10		
S8	0.0	0.0	0.0	0.0	0.0	0	0	0	0	0	0	0	0		
S9	0.0	0.0	0.0	0.0	0.0	0	0	0	0	0	0	0	0		
S10	0.0	0.0	0.0	0.0	0.0	0	0	0	0	0	0	0	0		
S11	0.0	0.0	0.0	0.0	0.0	0	0	0	0	0	0	0	0		
S12	3.0	0.0	3.0	2.0	1.0	224000	600000	80000	300000	408000	112200	295800	0		
S13	2.1	0.0	2.1	1.5	0.6	258862	209869	59590	0	354652	126827	227825	20		
S14	0.0	0.0	0.0	0.0	0.0	0	0	0	0	0	0	0	0		
S15	4.0	0.0	4.0	3.0	1.0	4900	125000	0	0	410400	70560	339840	2		
S	3.2	0.0	3.2	2.2	1.0	351552	71144	88996	8497	374412	159163	215249	116		
M+T+S	3.0	0.1	3.1	2.0	1.1	413438	83278	60043	30478	713373	463468	249905	173		
													68		

Table 41: Value of key characteristics per enterprise for proprietary and partnership enterprises by activity category

activity category	State: Puducherry											Enterprise type: All				
	Sector: rural											no. of enterprises				
	Value per enterprise											estimated	sample			
Average no. of workers (0.0)			Fixed Assets (Rs.)				Out-standing loans(Rs.)				Total receipts (Rs.)	Total operating expenses (Rs.)	GVA (Rs.)			
male	female	All	hired	non-hired	owned	hired	net addition	Out-standing loans(Rs.)	Total receipts (Rs.)	Total operating expenses (Rs.)	GVA (Rs.)					
(2)	(3)	(4)	(5)	(6)	(7)	(8)	(9)	(10)	(11)	(12)	(13)	(14)	(15)			
M1	0.0	0.0	0.0	0.0	0	0	0	0	0	0	0	0	0	0	0	0
M2	0.3	2.7	3.0	0.0	2.9	94749	10882	284	221047	115257	105791	55	12	0	0	0
M3	0.0	0.0	0.0	0.0	0.0	0	0	0	0	0	0	0	0	0	0	0
M4	0.0	0.0	0.0	0.0	0.0	0	0	0	0	0	0	0	0	0	0	0
M5	0.0	0.0	0.0	0.0	0.0	0	0	0	0	0	0	0	0	0	0	0
M6	0.0	1.3	1.3	0.0	1.3	73494	3596	0	42592	6241	36351	114	18	0	0	0
M7	0.0	0.0	0.0	0.0	0.0	0	0	0	0	0	0	0	0	0	0	0
M8	2.2	0.3	2.5	1.0	1.5	382405	1562	7647	360699	148212	212487	49	6	0	0	0
M9	0.0	0.0	0.0	0.0	0.0	0	0	0	0	0	0	0	0	0	0	0
M10	0.0	0.0	0.0	0.0	0.0	0	0	0	0	0	0	0	0	0	0	0
M11	0.0	0.0	0.0	0.0	0.0	0	0	0	0	0	0	0	0	0	0	0
M12	0.0	0.0	0.0	0.0	0.0	0	0	0	0	0	0	0	0	0	0	0
M13	0.0	0.0	0.0	0.0	0.0	0	0	0	0	0	0	0	0	0	0	0
M14	0.0	0.0	0.0	0.0	0.0	0	0	0	0	0	0	0	0	0	0	0
M15	0.0	0.0	0.0	0.0	0.0	0	0	0	0	0	0	0	0	0	0	0
M16	0.0	0.0	0.0	0.0	0.0	0	0	0	0	0	0	0	0	0	0	0
M17	1.2	0.0	1.2	0.1	1.1	55614	118	0	181570	49935	131635	12	6	0	0	0
M18	0.0	0.0	0.0	0.0	0.0	0	0	0	0	0	0	0	0	0	0	0
M19	0.0	0.0	0.0	0.0	0.0	0	0	0	0	0	0	0	0	0	0	0
M20	0.0	0.0	0.0	0.0	0.0	0	0	0	0	0	0	0	0	0	0	0
M21	0.0	0.0	0.0	0.0	0.0	0	0	0	0	0	0	0	0	0	0	0
M22	0.0	0.0	0.0	0.0	0.0	0	0	0	0	0	0	0	0	0	0	0
M23	0.0	0.0	0.0	0.0	0.0	0	0	0	0	0	0	0	0	0	0	0
M24	0.0	0.0	0.0	0.0	0.0	0	0	0	0	0	0	0	0	0	0	0
M25	2.0	0.0	2.0	1.0	1.0	700000	1800	0	510000	43800	466200	3	4	0	0	0
M	0.6	1.3	2.0	0.2	1.7	150487	4685	1681	164848	64688	100161	233	46	0	0	0

Table 41: Value of key characteristics per enterprise for proprietary and partnership enterprises by activity category

activity category	State: Puducherry														Enterprise type: All	
	Sector: rural										Sector: urban				no. of enterprises	
	Value per enterprise															
Average no. of workers (0.0)		Fixed Assets (Rs.)				Out-standing loans(Rs.)		Total receipts (Rs.)	Total operating expenses (Rs.)	GVA (Rs.)	no. of enterprises					
male	female	All	hired	non-hired	owned	hired	net addition	(10)	(111)	(12)	(13)	estimated	sample			
(2)	(3)	(4)	(5)	(6)	(7)	(8)	(9)	(10)	(111)	(12)	(13)	(14)	(15)			
T1	0.0	0.0	0.0	0.0	0	0	0	0	0	0	0	0	0			
T2	0.0	0.0	0.0	0.0	0	0	0	0	0	0	0	0	0			
T3	2.0	0.0	2.0	2.0	275000	0	0	80000	2411640	1994400	417240	4	2			
T4	1.3	0.2	1.5	0.2	344589	67935	3925	31550	895784	769003	126781	262	55			
T	1.4	0.2	1.5	0.2	343468	66840	3862	32331	920218	788755	131463	267	57			
S1	2.0	0.0	2.0	2.0	547000	0	0	0	72000	17760	54240	2	1			
S2	1.4	0.0	1.5	0.3	147529	59930	12950	0	417563	232526	185037	92	25			
S3	0.7	0.3	1.0	0.0	151411	0	14782	8462	134812	52852	81960	247	21			
S4	3.9	0.0	3.9	2.8	435988	0	88965	1074	234947	75126	159821	63	13			
S5	0.0	0.0	0.0	0.0	0	0	0	0	0	0	0	0	0			
S6	0.0	0.0	0.0	0.0	0	0	0	0	0	0	0	0	0			
S7	1.6	0.5	2.1	0.9	433385	79870	218567	132396	333231	66248	266983	13	10			
S8	0.0	0.0	0.0	0.0	0	0	0	0	0	0	0	0	0			
S9	0.0	0.0	0.0	0.0	0	0	0	0	0	0	0	0	0			
S10	0.0	0.0	0.0	0.0	0	0	0	0	0	0	0	0	0			
S11	0.0	0.0	0.0	0.0	0	0	0	0	0	0	0	0	0			
S12	1.0	0.0	1.0	0.0	401122	11228	1497	5614	90063	22353	67710	21	2			
S13	2.1	0.0	2.1	1.5	258862	209869	59590	0	354652	126827	227825	20	4			
S14	0.0	0.0	0.0	0.0	0	0	0	0	0	0	0	0	0			
S15	1.1	0.0	1.1	0.1	28216	80185	736	15595	77593	24122	53471	84	13			
S	1.3	0.2	1.5	0.5	186566	32761	26785	9671	196449	83241	113208	542	89			
M+T+S	1.2	0.4	1.6	0.3	218704	37154	15977	13692	374810	259839	114971	1041	192			

Table 41: Value of key characteristics per enterprise for proprietary and partnership enterprises by activity category

activity category	State: Andaman & Nicobar Island														Enterprise type: OAE	
	Sector: rural														no. of enterprises	
	Value per enterprise														estimated	sample
Average no. of workers (0.0)		Fixed Assets (Rs.)		Out-standing loans(Rs.)		Total receipts (Rs.)		Total operating expenses (Rs.)		GVA (Rs.)		no. of enterprises				
male	female	All	hired	non-hired	owned	hired	net addition									
(2)	(3)	(4)	(5)	(6)	(7)	(8)	(9)	(10)	(11)	(12)	(13)	(14)	(15)			
M1	0.0	0.0	0.0	0.0	0	0	0	0	0	0	0	0	0	0	0	
M2	0.5	1.3	1.8	0.0	142103	9064	31118	287	118754	86706	32048	497	21	0	0	
M3	0.0	0.0	0.0	0.0	0	0	0	0	0	0	0	0	0	0	0	
M4	0.0	0.0	0.0	0.0	0	0	0	0	0	0	0	0	0	0	0	
M5	0.0	2.0	2.0	2.0	31000	0	0	0	196800	143040	53760	24	1	0	0	
M6	0.2	1.0	1.2	0.0	62477	21051	8684	780	42237	12975	29261	937	41	0	0	
M7	0.0	1.7	1.7	0.0	25100	25137	0	0	7920	880	7040	91	3	0	0	
M8	1.0	0.1	1.1	0.0	17178	0	0	0	69901	10042	59859	132	7	0	0	
M9	0.0	0.0	0.0	0.0	0	0	0	0	0	0	0	0	0	0	0	
M10	0.0	0.0	0.0	0.0	0	0	0	0	0	0	0	0	0	0	0	
M11	0.0	0.0	0.0	0.0	0	0	0	0	0	0	0	0	0	0	0	
M12	0.8	1.0	1.8	0.0	105356	0	0	0	121026	85785	35240	27	2	0	0	
M13	0.0	0.0	0.0	0.0	0	0	0	0	0	0	0	0	0	0	0	
M14	0.0	0.0	0.0	0.0	0	0	0	0	0	0	0	0	0	0	0	
M15	2.0	1.6	3.6	0.0	78015	0	0	3888	65813	35124	30689	9	3	0	0	
M16	0.0	0.0	0.0	0.0	0	0	0	0	0	0	0	0	0	0	0	
M17	1.5	0.0	1.5	0.0	63349	159624	0	5779	106539	23821	82718	47	3	0	0	
M18	0.0	0.0	0.0	0.0	0	0	0	0	0	0	0	0	0	0	0	
M19	0.0	0.0	0.0	0.0	0	0	0	0	0	0	0	0	0	0	0	
M20	0.0	0.0	0.0	0.0	0	0	0	0	0	0	0	0	0	0	0	
M21	0.0	0.0	0.0	0.0	0	0	0	0	0	0	0	0	0	0	0	
M22	0.0	0.0	0.0	0.0	0	0	0	0	0	0	0	0	0	0	0	
M23	1.1	0.0	1.1	0.0	182175	0	45174	16025	73787	22829	50957	31	3	0	0	
M24	0.0	1.6	1.6	0.0	54557	24174	0	345	142265	103037	39228	30	5	0	0	
M25	1.0	0.0	1.0	0.0	2200	30000	0	0	19200	6444	12756	22	1	0	0	
M	0.4	1.0	1.4	0.0	80311	19148	13541	912	69933	36735	33198	1847	90	0	0	

Table 41: Value of key characteristics per enterprise for proprietary and partnership enterprises by activity category

activity category	State: Andaman & Nicobar Island															Enterprise type: OAE	
	Sector: rural																
	Value per enterprise																
	Average no. of workers (0.0)			Fixed Assets (Rs.)			Out-standing loans(Rs.)		Total receipts (Rs.)	Total operating expenses (Rs.)	GVA (Rs.)	no. of enterprises					
male	female	All	hired	non-hired	owned	hired	net addition	(10)	(111)	(12)	(13)	estimated	sample				
(2)	(3)	(4)	(5)	(6)	(7)	(8)	(9)	(10)	(111)	(12)	(13)	(14)	(15)				
T1	0.0	0.0	0.0	0.0	0	0	0	0	0	0	0	0	0				
T2	2.0	1.0	3.0	0.0	468450	0	0	0	550800	444300	106500	24	1				
T3	1.0	0.6	1.6	0.0	55222	121561	0	4010	152095	110798	41298	34	3				
T4	0.7	0.9	1.6	0.0	85960	36089	8191	6901	388611	331503	57109	2566	80				
T	0.7	0.9	1.6	0.0	89096	36864	8009	6800	387044	329684	57360	2624	84				
S1	0.0	0.0	0.0	0.0	0	0	0	0	0	0	0	0	0				
S2	0.5	1.1	1.6	0.0	92454	27826	939	3271	299795	229971	69824	1177	31				
S3	1.0	0.0	1.0	0.0	176887	10218	68973	25785	188796	93644	95152	120	7				
S4	0.0	0.0	0.0	0.0	0	0	0	0	0	0	0	0	0				
S5	0.0	0.0	0.0	0.0	0	0	0	0	0	0	0	0	0				
S6	1.0	0.0	1.0	0.0	33000	700000	0	0	216000	16356	199644	1	1				
S7	0.0	1.2	1.2	0.0	60642	0	0	0	11105	7499	3605	67	3				
S8	0.0	0.0	0.0	0.0	0	0	0	0	0	0	0	0	0				
S9	1.0	0.0	1.0	0.0	27043	0	0	0	70017	33261	36756	28	2				
S10	1.0	0.0	1.0	0.0	31074	0	4071	0	140793	50023	90770	34	2				
S11	0.0	0.0	0.0	0.0	0	0	0	0	0	0	0	0	0				
S12	0.1	0.9	1.1	0.0	219871	0	207107	0	36891	18834	18056	23	2				
S13	0.0	1.0	1.0	0.0	83331	0	0	0	12876	2016	10860	27	2				
S14	5.0	0.0	5.0	0.0	555000	0	0	0	722400	362220	360180	57	1				
S15	1.1	0.3	1.5	0.0	71756	156033	21897	3949	144974	66740	78234	178	14				
S	0.7	0.9	1.6	0.0	109496	36477	10609	4463	263531	185719	77812	1712	65				
M+T+S	0.6	0.9	1.5	0.0	92121	31464	10381	4394	258111	202306	55805	6184	239				

Table 41: Value of key characteristics per enterprise for proprietary and partnership enterprises by activity category

activity category	State: Andaman & Nicobar Island															Enterprise type: Estt
	Sector: rural															
	Value per enterprise															
	Average no. of workers (0.0)			Fixed Assets (Rs.)			Out-standing loans(Rs.)	Total receipts (Rs.)	Total operating expenses (Rs.)	GVA (Rs.)	no. of enterprises					
male	female	All	hired	non-hired	owned	hired					net addition	estimated	sample			
(2)	(3)	(4)	(5)	(6)	(7)	(8)	(9)	(10)	(11)	(12)	(13)	(14)	(15)			
M1	0.0	0.0	0.0	0.0	0.0	0	0	0	0	0	0	0	0	0		
M2	2.9	3.0	5.9	4.7	1.2	1462316	168019	98622	332782	2033162	1711608	308884	47	14		
M3	6.1	0.8	6.9	5.0	1.9	1284993	42239	14476	260568	922681	530909	391771	25	3		
M4	0.0	0.0	0.0	0.0	0.0	0	0	0	0	0	0	0	0	0		
M5	0.0	0.0	0.0	0.0	0.0	0	0	0	0	0	0	0	0	0		
M6	2.8	0.0	2.8	1.8	1.0	48148	205664	0	17202	246063	62150	183913	20	6		
M7	24.0	128.1	152.1	149.4	2.7	3883356	0	0	150424	7602455	1625298	5977156	5	3		
M8	2.6	0.1	2.7	1.3	1.4	39997	256932	0	5363	467019	207125	259894	101	7		
M9	5.1	10.1	15.1	13.1	2.0	736013	1837719	124591	590611	3618950	2657113	916803	30	6		
M10	2.3	1.6	3.9	2.9	1.0	82431	174183	0	3070	335409	181440	153969	27	4		
M11	0.0	0.0	0.0	0.0	0.0	0	0	0	0	0	0	0	0	0		
M12	22.4	0.0	22.4	20.4	2.0	1370000	0	0	0	15860569	11387056	4145548	4	2		
M13	30.0	41.0	71.0	70.0	1.0	1800000	200000000	1800000	0	18136776	15963840	1451160	1	1		
M14	8.0	7.1	15.0	13.7	1.3	6142491	909743	54807	1010360	16702041	13720586	2620896	51	17		
M15	4.3	2.2	6.5	4.8	1.8	623832	239889	828	0	1871799	1277592	594208	15	3		
M16	4.0	0.0	4.0	3.0	1.0	581000	0	0	170000	851400	552600	298800	4	1		
M17	5.2	0.0	5.2	4.2	1.0	544457	293798	451	105943	594866	208139	386727	127	9		
M18	0.0	0.0	0.0	0.0	0.0	0	0	0	0	0	0	0	0	0		
M19	0.0	0.0	0.0	0.0	0.0	0	0	0	0	0	0	0	0	0		
M20	9.1	0.1	9.2	8.1	1.1	56392	312080	0	0	3062157	2240348	672010	39	2		
M21	9.1	8.4	17.5	16.5	1.0	8194474	238040	11776	942045	13486065	11695408	1790657	31	2		
M22	3.0	0.0	3.0	2.0	1.0	355000	0	0	50000	331920	49848	282072	1	1		
M23	3.0	0.0	3.0	2.0	1.0	162000	90000	0	40000	330000	145956	184044	1	1		
M24	2.0	2.5	4.5	3.2	1.3	182412	96076	0	445	379014	148877	230138	29	3		
M25	2.0	0.0	2.0	1.0	1.0	123799	22039	0	0	118579	16860	101719	50	2		
M	5.0	3.1	8.1	6.8	1.3	1344234	811056	23820	224146	3158975	2424088	688260	609	87		

Table 41: Value of key characteristics per enterprise for proprietary and partnership enterprises by activity category

activity category	State: Andaman & Nicobar Island															Enterprise type: Estt
	Sector: rural															
	Value per enterprise															
	Average no. of workers (0.0)			Fixed Assets (Rs.)			Out-standing loans(Rs.)			Total receipts (Rs.)	Total operating expenses (Rs.)	GVA (Rs.)	no. of enterprises			
male	female	All	hired	non-hired	owned	hired	net addition	Out-standing loans(Rs.)	(111)	(12)	(13)	estimated	sample			
(2)	(3)	(4)	(5)	(6)	(7)	(8)	(9)	(10)	(11)	(12)	(13)	(14)	(15)			
T1	2.0	0.0	2.0	1.0	1.0	156813	0	0	144000	26635	117365	17	4			
T2	0.0	0.0	0.0	0.0	0	0	0	0	0	0	0	0	0			
T3	7.4	0.4	7.8	6.8	1.0	19881	161851	0	5831047	5372363	453505	23	2			
T4	4.1	0.6	4.7	3.2	1.4	726076	419574	3745	18698405	16408840	500620	165	36			
T	4.3	0.5	4.8	3.4	1.3	598647	368710	3012	15702414	13799850	463168	205	42			
S1	0.0	0.0	0.0	0.0	0.0	0	0	0	0	0	0	0	0			
S2	5.4	1.1	6.5	4.9	1.6	251717	421544	781	2600822	2019902	430173	329	39			
S3	2.7	0.0	2.7	1.7	1.0	621598	14265	128289	597036	341637	255399	120	11			
S4	0.0	0.0	0.0	0.0	0.0	0	0	0	0	0	0	0	0			
S5	0.0	0.0	0.0	0.0	0.0	0	0	0	0	0	0	0	0			
S6	12.9	0.0	12.9	11.9	1.0	201513	107694	0	1218473	41643	1176830	25	3			
S7	1.8	0.2	2.0	1.0	1.0	244572	157255	12077	150703	58557	92146	29	3			
S8	0.0	0.0	0.0	0.0	0.0	0	0	0	0	0	0	0	0			
S9	0.0	0.0	0.0	0.0	0.0	0	0	0	0	0	0	0	0			
S10	4.0	0.0	4.0	2.0	2.0	456750	0	456750	330000	146604	183396	2	1			
S11	1.7	0.3	2.0	1.0	1.0	117832	213578	36576	350250	216446	133805	23	3			
S12	3.8	0.8	4.7	3.7	1.0	362177	24369	2730	352889	126978	225911	42	3			
S13	1.1	4.1	5.2	4.2	1.0	1725540	132017	18928	137454	21299	116154	46	3			
S14	3.9	0.3	4.1	2.4	1.7	421156	181000	0	345351	122847	222504	11	3			
S15	3.5	0.4	3.9	2.5	1.4	227135	57188	3148	224765	80945	143820	76	15			
S	4.3	0.9	5.2	3.9	1.3	413021	236491	26897	1442190	1036119	335390	702	84			
M+T+S	4.6	1.7	6.3	5.0	1.3	811988	485049	22432	4059830	3319377	494340	1516	213			

Table 41: Value of key characteristics per enterprise for proprietary and partnership enterprises by activity category

activity category	State: Andaman & Nicobar Island														Enterprise type: All	
	Sector: rural															
	Value per enterprise															
	Average no. of workers (0.0)		Fixed Assets (Rs.)			Out-standing loans(Rs.)		Total receipts (Rs.)	Total operating expenses (Rs.)	GVA (Rs.)	no. of enterprises					
male	female	All	hired	non-hired	owned	hired	net addition	(10)	(111)	(12)	(13)	estimated	sample			
(2)	(3)	(4)	(5)	(6)	(7)	(8)	(9)	(10)	(111)	(12)	(13)	(14)	(15)			
M1	0.0	0.0	0.0	0.0	0.0	0	0	0	0	0	0	0	0	0		
M2	0.7	1.5	2.2	0.4	1.8	255828	36933	28929	283664	226677	55895	544	35	35		
M3	6.1	0.8	6.9	5.0	1.9	1284993	14476	260568	922681	530909	391771	25	3	3		
M4	0.0	0.0	0.0	0.0	0.0	0	0	0	0	0	0	0	0	0		
M5	0.0	2.0	2.0	0.0	2.0	31000	0	0	196800	143040	53760	24	1	1		
M6	0.3	0.9	1.2	0.0	1.2	62177	8502	1124	46503	14005	32499	957	47	47		
M7	1.2	7.9	9.1	7.4	1.7	215194	0	7411	382097	80914	301184	96	6	6		
M8	1.7	0.1	1.8	0.6	1.2	27083	0	2328	242263	95583	146681	233	14	14		
M9	5.1	10.1	15.1	13.1	2.0	736013	124591	590611	3618950	2657113	916803	30	6	6		
M10	2.3	1.6	3.9	2.9	1.0	82431	0	3070	335409	181440	153969	27	4	4		
M11	0.0	0.0	0.0	0.0	0.0	0	0	0	0	0	0	0	0	0		
M12	3.5	0.9	4.4	2.5	1.8	262390	0	0	2075443	1489092	545627	31	4	4		
M13	30.0	41.0	71.0	70.0	1.0	1800000	1800000	0	18136776	15963840	1451160	1	1	1		
M14	8.0	7.1	15.0	13.7	1.3	6142491	54807	1010360	16702041	13720586	2620896	51	17	17		
M15	3.5	2.0	5.5	3.0	2.4	424634	526	1419	1212696	824147	388549	24	6	6		
M16	4.0	0.0	4.0	3.0	1.0	581000	0	170000	851400	552600	298800	4	1	1		
M17	4.2	0.0	4.2	3.1	1.2	415355	330	79065	463827	158679	305148	174	12	12		
M18	0.0	0.0	0.0	0.0	0.0	0	0	0	0	0	0	0	0	0		
M19	0.0	0.0	0.0	0.0	0.0	0	0	0	0	0	0	0	0	0		
M20	9.1	0.1	9.2	8.1	1.1	56392	0	0	3062157	2240348	672010	39	2	2		
M21	9.1	8.4	17.5	16.5	1.0	8194474	11776	942045	13486065	11695408	1790657	31	2	2		
M22	3.0	0.0	3.0	2.0	1.0	355000	0	50000	331920	49848	282072	1	1	1		
M23	1.1	0.0	1.1	0.1	1.1	176582	43652	16833	82420	26978	55442	32	4	4		
M24	1.0	2.0	3.0	1.6	1.5	117268	59441	394	258387	125521	132866	59	8	8		
M25	1.7	0.0	1.7	0.7	1.0	86456	24484	0	88060	13661	74399	72	3	3		
M	1.5	1.5	3.1	1.7	1.4	393562	16088	56239	835522	628417	195549	2456	177	177		

Table 41: Value of key characteristics per enterprise for proprietary and partnership enterprises by activity category

activity category	State: Andaman & Nicobar Island													Enterprise type: All	
	Sector: rural														
	Value per enterprise														
Average no. of workers (0.0)			Fixed Assets (Rs.)			Out-standing loans(Rs.)	Total receipts (Rs.)	Total operating expenses (Rs.)	GVA (Rs.)	no. of enterprises					
male	female	All	hired	non-hired	owned					hired	net addition	estimated	sample		
(2)	(3)	(4)	(5)	(6)	(7)	(8)	(9)	(10)	(11)	(12)	(13)	(14)	(15)		
T1	2.0	0.0	2.0	1.0	1.0	156813	0	0	144000	26635	117365	17	4		
T2	2.0	1.0	3.0	0.0	3.0	468450	0	0	550800	444300	106500	24	1		
T3	3.6	0.5	4.1	2.7	1.3	137774	0	0	2437442	2228178	207180	57	5		
T4	0.9	0.9	1.8	0.2	1.6	59245	7922	7922	1494219	1302307	83889	2731	116		
T	0.9	0.9	1.8	0.2	1.6	60911	7647	7647	1496894	1305818	86768	2829	126		
S1	0.0	0.0	0.0	0.0	0.0	0	0	0	0	0	0	0	0		
S2	1.6	1.1	2.7	1.1	1.6	113891	905	905	802789	621241	148595	1507	70		
S3	1.9	0.0	1.9	0.9	1.0	398983	98596	98596	392677	217496	175181	239	18		
S4	0.0	0.0	0.0	0.0	0.0	0	0	0	0	0	0	0	0		
S5	0.0	0.0	0.0	0.0	0.0	0	0	0	0	0	0	0	0		
S6	12.4	0.0	12.4	11.4	1.0	194583	0	0	1177247	40603	1136643	26	4		
S7	0.5	0.9	1.5	0.3	1.2	47332	3635	3635	53122	22867	30255	96	6		
S8	0.0	0.0	0.0	0.0	0.0	0	0	0	0	0	0	0	0		
S9	1.0	0.0	1.0	0.0	1.0	27043	0	0	70017	33261	36756	28	2		
S10	1.2	0.0	1.2	0.1	1.1	54017	28469	28469	150991	55228	95762	36	3		
S11	1.7	0.3	2.0	1.0	1.0	117832	36576	36576	350250	216446	133805	23	3		
S12	2.5	0.9	3.4	2.4	1.0	311547	75444	75444	240462	88502	151960	65	5		
S13	0.7	2.9	3.6	2.6	1.0	1120804	83402	11958	91578	14198	77380	74	5		
S14	4.8	0.0	4.9	0.4	4.4	532594	30300	0	659282	322149	337133	68	4		
S15	1.9	0.3	2.2	0.8	1.4	118245	16287	16287	168847	70990	97857	254	29		
S	1.8	0.9	2.7	1.1	1.5	197786	94657	15347	606382	433085	152737	2415	149		
M+T+S	1.4	1.1	2.5	1.0	1.5	233863	120775	12754	1006672	816059	142153	7701	452		

Table 41: Value of key characteristics per enterprise for proprietary and partnership enterprises by activity category

activity category	State: All India														Enterprise type: OAE	
	Sector: rural														no. of enterprises estimated	sample
	Value per enterprise															
Average no. of workers (0.0)		Fixed Assets (Rs.)			Out-standing loans(Rs.)		Total receipts (Rs.)	Total operating expenses (Rs.)	GVA (Rs.)	no. of enterprises						
male	female	All	hired	non-hired	owned	hired				net addition	(11)	(12)	(13)	(14)	(15)	
(2)	(3)	(4)	(5)	(6)	(7)	(8)	(9)	(10)	(11)	(12)	(13)	(14)	(15)			
M1	1.0	0.0	1.0	0.0	1.0	26467	27714	0	12379	4424	7956	2320	6			
M2	1.2	0.4	1.6	0.0	1.5	91361	12177	1823	139885	92238	47591	1130656	6674			
M3	0.8	0.7	1.5	0.0	1.5	30263	2202	566	59781	31103	28661	169204	880			
M4	0.2	1.1	1.3	0.0	1.3	23897	286	9	16496	1615	14881	1774877	1917			
M5	0.7	1.0	1.7	0.0	1.6	50551	3559	1042	44503	15995	28501	1267843	2810			
M6	0.5	0.6	1.2	0.0	1.2	41352	13858	569	40806	10532	30268	2084915	12294			
M7	1.9	0.2	2.1	0.1	2.1	60883	12815	24	190040	103782	86258	24413	141			
M8	1.1	0.5	1.6	0.0	1.6	30887	2826	143	56030	21174	34837	1160273	4244			
M9	0.6	0.9	1.5	0.0	1.4	38182	9850	144	38367	19981	18385	28689	77			
M10	1.2	0.2	1.4	0.0	1.4	112950	53810	1045	107978	59207	48771	11426	94			
M11	3.4	0.7	4.2	0.0	4.2	56945	13655	0	135307	83727	51580	299	6			
M12	0.2	1.1	1.3	0.0	1.3	29930	1518	420	23082	6671	16398	79849	193			
M13	0.9	1.1	2.0	0.0	2.0	169408	11067	15	173433	89224	84209	504	17			
M14	0.7	0.5	1.2	0.0	1.2	42552	68684	1477	65820	34266	31554	7887	54			
M15	1.4	0.7	2.1	0.0	2.1	50868	1490	453	74676	33768	40801	343757	1204			
M16	0.5	0.8	1.3	0.0	1.3	35619	991	143	116658	86650	30003	14200	41			
M17	1.4	0.1	1.5	0.0	1.4	58921	23612	1019	114864	67690	47164	237764	1356			
M18	0.4	0.6	1.0	0.0	1.0	18012	27126	8	60766	30837	29929	328	7			
M19	1.3	0.0	1.3	0.2	1.1	92229	176268	1484	286909	169918	109889	2002	31			
M20	1.1	0.1	1.2	0.0	1.2	38905	24331	75	41380	19054	22326	16995	76			
M21	2.1	0.0	2.1	0.0	2.1	51578	186812	0	331563	239097	92465	392	6			
M22	1.8	0.0	1.8	0.0	1.8	41254	6247	1687	135762	49163	86599	330	5			
M23	1.3	0.0	1.4	0.0	1.3	45444	11124	502	126605	70446	56125	304273	1547			
M24	0.6	0.8	1.4	0.0	1.4	49119	19098	346	131328	93468	37853	349163	1100			
M25	1.2	0.1	1.3	0.0	1.3	55760	83236	2155	81522	30121	51400	115686	839			
M	0.7	0.7	1.4	0.0	1.4	45361	8759	639	61730	29706	32005	9128044	35619			

Table 41: Value of key characteristics per enterprise for proprietary and partnership enterprises by activity category

activity category	State: All India													Enterprise type: OAE				
	Sector: rural																	
	Value per enterprise														no. of enterprises			
Average no. of workers (0.0)														Total receipts (Rs.)	Total operating expenses (Rs.)	GVA (Rs.)	estimated	sample
male	female	All	hired	non-hired	owned	hired	net addition	Out-standing loans(Rs.)	Fixed Assets (Rs.)									
(2)	(3)	(4)	(5)	(6)	(7)	(8)	(9)	(10)	(11)	(12)	(13)	(14)	(15)					
T1	1.3	0.0	1.3	0.0	1.3	188583	5292	3956	171972	98204	73679	181128	966					
T2	1.0	0.1	1.1	0.0	1.1	13358	93	4560	455110	373135	81970	56332	264					
T3	1.3	0.2	1.5	0.0	1.5	21504	1117	4925	813266	725284	87257	399137	1264					
T4	1.1	0.3	1.4	0.0	1.4	31033	1148	3083	306383	253888	52317	9311438	39486					
T	1.1	0.3	1.4	0.0	1.4	33419	1216	3181	325115	270642	54276	9948035	41980					
S1	1.7	1.0	2.6	0.0	2.6	24582	3369	7521	176391	80215	95975	2375	41					
S2	1.2	0.4	1.6	0.0	1.6	35709	1039	1617	170452	118609	51837	1149071	6203					
S3	1.1	0.0	1.1	0.0	1.1	102618	5084	17170	118748	58959	59771	2495051	9374					
S4	1.2	0.1	1.2	0.0	1.2	21365	579	554	67148	20720	46428	7575	41					
S5	1.0	0.8	1.9	0.0	1.9	948399	0	63687	28064	12981	15082	5931	5					
S6	1.0	0.0	1.0	0.0	1.0	20467	888	55	43564	3142	40411	34918	124					
S7	1.0	0.2	1.2	0.0	1.2	72495	1781	2094	67951	46727	21216	196166	882					
S8	0.6	2.4	3.1	0.0	3.0	43258	472	25228	106500	46775	59724	37336	222					
S9	0.9	0.1	1.0	0.0	1.0	8409	1098	1977	92754	33503	59210	162018	733					
S10	0.9	0.1	1.0	0.0	1.0	514699	3493	790	46872	10401	36472	130955	689					
S11	1.2	0.0	1.2	0.0	1.2	113535	2995	5914	113780	37090	76670	139549	668					
S12	1.3	0.1	1.4	0.0	1.4	187734	7140	5611	81146	23212	57924	235930	1105					
S13	0.8	0.3	1.1	0.0	1.0	51210	1064	203	43205	6434	36771	301707	1355					
S14	1.1	0.1	1.1	0.0	1.1	68332	1092	959	132848	62496	70351	450247	2217					
S15	1.1	0.2	1.2	0.0	1.2	32769	437	509	47648	10970	36676	2737972	12544					
S	1.1	0.2	1.2	0.0	1.2	75690	2354	6296	95410	46050	49351	8086800	36203					
M+T+S	1.0	0.4	1.3	0.0	1.3	60838	1361	3250	168218	122812	45325	27162880	113802					

Table 41: Value of key characteristics per enterprise for proprietary and partnership enterprises by activity category

activity category	State: All India													Enterprise type: Estt	
	Sector: rural													no. of enterprises	
	Value per enterprise													estimated	sample
	Average no. of workers (0.0)				Fixed Assets (Rs.)				Out-standing loans(Rs.)	Total receipts (Rs.)	Total operating expenses (Rs.)	GVA (Rs.)	no. of enterprises		
	male	female	All	hired	non-hired	owned	hired	net addition					(14)	(15)	
(1)	(2)	(3)	(4)	(5)	(6)	(7)	(8)	(9)	(10)	(11)	(12)	(13)	(14)	(15)	
M1	6.3	0.8	7.1	5.6	1.6	3273731	257486	60851	1012605	10800637	10248093	533308	485	15	
M2	3.4	1.1	4.4	2.8	1.6	436544	44082	10991	62823	1157818	958860	193063	224786	3406	
M3	2.4	0.8	3.2	2.0	1.2	637446	75069	89876	126795	456780	209225	242769	15083	191	
M4	3.8	1.8	5.6	4.1	1.6	392452	73452	12407	210511	1506640	1210334	264101	20095	254	
M5	3.9	1.0	4.9	3.4	1.5	331844	40087	25904	44935	546427	315156	230282	118510	1400	
M6	2.7	0.4	3.2	2.0	1.2	94618	112402	7194	6406	197546	63647	133833	136534	2665	
M7	3.7	1.3	5.0	3.6	1.4	578694	87924	7962	4024	1096944	851941	240832	3730	92	
M8	3.3	0.2	3.5	2.3	1.2	344743	106038	12780	29729	630498	395592	231659	85947	1263	
M9	8.9	1.8	10.7	9.1	1.6	1855342	350155	280532	307553	3422490	2569768	821391	3892	73	
M10	3.8	0.5	4.3	3.1	1.2	1025180	241383	24022	88015	845270	432819	403735	7136	144	
M11	5.1	1.4	6.5	5.2	1.3	1147537	228271	5027	121044	1872763	1452799	407371	866	29	
M12	3.4	4.6	8.0	6.5	1.4	1212673	158646	148277	291757	4421725	3818192	582514	5685	235	
M13	5.6	1.5	7.0	5.2	1.8	2088958	398218	14583	123411	2052159	1551442	488874	948	18	
M14	5.4	0.9	6.3	4.9	1.4	1915568	242379	378844	423456	3513854	3008273	498173	7886	142	
M15	10.2	3.8	14.0	12.2	1.8	957380	608862	21217	143875	2103640	1370455	715005	112441	1979	
M16	4.8	1.0	5.8	4.3	1.6	490915	282380	14699	137550	1036763	578535	449402	3608	61	
M17	3.5	0.1	3.6	2.3	1.2	280069	160601	11517	28732	823166	572725	247344	65561	1180	
M18	7.4	2.1	9.5	7.8	1.7	567489	220283	494	68102	5797198	5242123	417458	388	15	
M19	4.4	0.8	5.2	3.7	1.5	242198	124827	4569	7161	946900	690868	253515	1993	39	
M20	6.1	0.0	6.1	3.4	2.8	921030	107609	45144	182793	1801949	1334844	445638	4935	78	
M21	4.6	1.2	5.8	4.4	1.5	880083	480958	6829	103153	1570038	1051076	513681	2081	63	
M22	5.2	0.2	5.3	4.1	1.3	600850	300734	1800	81990	1651293	953057	697298	2742	33	
M23	2.9	0.0	3.0	1.8	1.2	153349	104706	4833	14172	578277	378587	198704	74410	1216	
M24	5.3	3.1	8.5	7.3	1.2	134133	102233	13091	18933	1106105	773620	322420	48563	790	
M25	3.1	0.0	3.1	2.0	1.1	255115	229216	2546	21256	342147	132660	203757	23852	492	
M	4.3	1.2	5.4	4.0	1.4	412773	153862	19440	60681	975582	689074	280321	972157	15873	

Table 41: Value of key characteristics per enterprise for proprietary and partnership enterprises by activity category

activity category	State: All India														Enterprise type: Estt	
	Sector: rural														no. of enterprises	
	Value per enterprise															
	Average no. of workers (0.0)		Fixed Assets (Rs.)				Out-standing loans(Rs.)		Total receipts (Rs.)		Total operating expenses (Rs.)		GVA (Rs.)		estimated	sample
male	female	All	hired	non-hired	owned	hired	net addition	(10)	(111)	(12)	(13)	(14)	(15)			
(2)	(3)	(4)	(5)	(6)	(7)	(8)	(9)	(10)	(111)	(12)	(13)	(14)	(15)			
T1	2.9	0.1	3.0	1.9	1.1	346891	289509	9873	77349	2070351	1817925	244021	77086	1613		
T2	3.8	0.1	3.9	2.4	1.5	295909	233023	3082	205723	13384238	13037716	344401	13138	133		
T3	3.4	0.2	3.6	2.1	1.5	314181	265074	8786	52606	5233295	4918674	298814	80328	1223		
T4	2.5	0.2	2.7	1.5	1.2	388346	245740	8751	51016	2943798	2646174	286696	439278	7375		
T	2.7	0.2	2.9	1.6	1.2	371345	253546	8775	57887	3359898	3064695	284141	609831	10344		
S1	4.7	0.8	5.5	4.2	1.3	7061130	318810	326752	810562	1025283	517641	488978	11114	405		
S2	3.2	0.4	3.6	2.2	1.5	225252	174486	5678	16989	699206	483387	212297	184297	4560		
S3	2.7	0.0	2.7	1.6	1.1	539393	8660	34636	123872	590674	368534	221199	374024	4315		
S4	2.2	0.0	2.2	1.2	1.0	103091	0	2249	6993	186771	101149	85621	3199	35		
S5	4.3	0.0	4.3	3.1	1.2	653083	96046	0	0	338138	94853	243286	459	15		
S6	2.8	0.1	2.9	1.8	1.0	811722	133256	100268	5085	312653	73277	238559	7283	198		
S7	2.3	0.2	2.6	1.4	1.1	578708	146829	13672	17871	345127	200933	143679	18458	380		
S8	2.7	0.6	3.3	1.9	1.4	138370	226498	6981	126052	437395	226161	210934	5261	167		
S9	1.9	0.4	2.3	1.2	1.0	88630	254367	9458	7537	257907	56575	201332	3484	73		
S10	2.8	0.8	3.6	2.3	1.4	2649589	40314	470609	194538	425197	115238	308962	6187	106		
S11	2.2	0.2	2.5	1.4	1.1	202576	235228	5070	13295	246767	71247	175508	20419	465		
S12	3.0	0.1	3.2	1.9	1.2	314748	102100	20831	14170	215221	60769	154383	84415	1392		
S13	5.9	3.2	9.1	7.5	1.5	1426294	472594	91112	89387	696220	167100	529051	122103	2007		
S14	2.1	0.7	2.8	1.6	1.2	665448	221469	17297	25905	377840	173094	204582	48830	919		
S15	3.6	0.2	3.8	2.5	1.3	87543	117274	2343	3040	174467	55452	118971	121546	2426		
S	3.3	0.6	3.8	2.6	1.2	597762	139640	35329	73950	518541	278485	238811	1011081	17463		
M+T+S	3.5	0.7	4.2	2.9	1.3	475160	171760	23127	65198	1358111	1087670	265034	2593069	43680		

Table 41: Value of key characteristics per enterprise for proprietary and partnership enterprises by activity category

activity category	State: All India													Enterprise type: All	
	Sector: rural													no. of enterprises	
	Value per enterprise													estimated	sample
	Average no. of workers (0.0)					Fixed Assets (Rs.)			Out-standing loans(Rs.)	Total receipts (Rs.)	Total operating expenses (Rs.)	GVA (Rs.)	no. of enterprises		
	male	female	All	hired	non-hired	owned	hired	net addition					(11)	(12)	(13)
(1)	(2)	(3)	(4)	(5)	(6)	(7)	(8)	(9)	(10)	(11)	(12)	(13)	(14)	(15)	
M1	1.9	0.1	2.1	1.0	1.1	587932	67443	10521	175083	1877713	1775595	98791	2805	21	
M2	1.5	0.5	2.0	0.5	1.6	148606	17468	3344	11860	308699	235959	71716	1355442	10080	
M3	0.9	0.7	1.6	0.2	1.5	79956	8165	7876	10554	92273	45681	46184	184287	1071	
M4	0.3	1.1	1.4	0.0	1.3	28023	1105	148	2466	33178	15147	17671	1794972	2171	
M5	0.9	1.0	1.9	0.3	1.6	74597	6681	3167	4596	87409	41568	45750	1386352	4210	
M6	0.7	0.6	1.3	0.1	1.2	44626	19914	976	623	50440	13796	36633	2221449	14959	
M7	2.2	0.3	2.5	0.5	2.0	129511	22769	1076	1151	310237	202939	106745	28143	233	
M8	1.2	0.5	1.7	0.2	1.5	52532	9944	1015	2449	95648	46996	48411	1246220	5507	
M9	1.6	1.0	2.6	1.1	1.5	255231	50497	33635	36745	442579	324538	114299	32581	150	
M10	2.2	0.3	2.5	1.2	1.3	463644	125920	9878	34649	391419	202837	185232	18562	238	
M11	4.7	1.2	5.9	3.9	2.0	867964	173254	3738	90640	1427367	1101838	316164	1165	35	
M12	0.4	1.4	1.8	0.4	1.3	108547	11962	10248	19904	315458	260021	54028	85534	428	
M13	3.9	1.3	5.3	3.4	1.9	1422251	263751	9523	80547	1399631	1043577	348324	1452	35	
M14	3.1	0.7	3.8	2.5	1.3	979000	155526	190148	211796	1789726	1521174	264849	15774	196	
M15	3.6	1.5	5.1	3.0	2.0	274300	151192	5571	35924	574763	363227	206975	456199	3183	
M16	1.4	0.8	2.2	0.9	1.3	127871	58006	3092	28051	303089	186315	114981	17808	102	
M17	1.8	0.1	1.9	0.5	1.4	106720	53221	3288	7912	267957	176849	90431	303325	2536	
M18	4.2	1.4	5.6	4.3	1.4	315663	131759	271	36954	3168177	2853777	239852	717	22	
M19	2.8	0.4	3.2	1.9	1.3	167046	150605	3023	28796	616168	429811	181542	3995	70	
M20	2.2	0.1	2.3	0.8	1.5	237420	43072	10217	42568	437584	315163	117590	21930	154	
M21	4.2	1.0	5.3	3.7	1.6	748814	434354	5747	86810	1373813	922426	446943	2473	69	
M22	4.8	0.1	5.0	3.6	1.3	540744	269103	1788	73184	1488509	855970	631703	3072	38	
M23	1.6	0.0	1.7	0.4	1.3	66647	29513	1353	3174	215357	130995	84142	378683	2763	
M24	1.2	1.1	2.3	0.9	1.4	59499	29249	1902	3104	250350	176516	72599	397726	1890	
M25	1.5	0.1	1.6	0.3	1.3	89837	108190	2221	4187	126072	47649	77443	139538	1331	
M	1.1	0.7	1.8	0.4	1.4	80724	22725	2449	6407	149690	93171	55905	10100202	51492	

Table 41: Value of key characteristics per enterprise for proprietary and partnership enterprises by activity category

activity category	State: All India													Enterprise type: All		
	Sector: rural													no. of enterprises		
	Value per enterprise													Total receipts (Rs.)	Total operating expenses (Rs.)	GVA (Rs.)
	Average no. of workers (0.0)			Fixed Assets (Rs.)			Value per enterprise			Out-standing loans(Rs.)	Total receipts (Rs.)	Total operating expenses (Rs.)	GVA (Rs.)			
male	female	All	hired	non-hired	owned	hired	net addition	Out-standing loans(Rs.)	Total receipts (Rs.)					Total operating expenses (Rs.)	GVA (Rs.)	estimated
(2)	(3)	(4)	(5)	(6)	(7)	(8)	(9)	(10)	(11)	(12)	(13)	(14)	(15)			
T1	1.8	0.0	1.8	0.6	1.2	166007	218713	6660	25867	738706	611602	124533	258214	2579		
T2	1.5	0.1	1.6	0.5	1.2	96541	54901	658	42605	2900290	2768283	131601	69471	397		
T3	1.6	0.2	1.8	0.4	1.5	111324	62311	2402	12913	1553782	1427830	122701	479464	2487		
T4	1.2	0.3	1.4	0.1	1.4	76909	40706	1490	5242	425201	361663	62876	9750716	46861		
T	1.2	0.3	1.5	0.1	1.4	80780	46134	1653	6341	500407	432029	67553	10557866	52324		
S1	4.1	0.9	5.0	3.5	1.5	6004172	267013	269823	669192	875842	440636	419793	13489	446		
S2	1.5	0.4	1.9	0.3	1.6	75233	54890	1680	3742	243536	169029	74016	1333368	10763		
S3	1.3	0.0	1.3	0.2	1.1	159557	8315	8937	31080	180270	99316	80815	2869075	13689		
S4	1.5	0.1	1.5	0.3	1.2	45631	1281	1075	2466	102666	44601	58065	10775	76		
S5	1.3	0.8	2.0	0.2	1.8	927167	6905	0	59108	50357	18868	31489	6391	20		
S6	1.3	0.0	1.3	0.3	1.0	157015	29164	18038	923	90001	15245	74605	42201	322		
S7	1.1	0.2	1.3	0.1	1.2	116031	30020	2804	3451	91789	59989	31748	214624	1262		
S8	0.9	2.2	3.1	0.3	2.8	55006	61847	1276	37681	147371	68932	78401	42597	389		
S9	1.0	0.1	1.0	0.0	1.0	55803	13587	1274	2094	96231	33989	62202	165502	806		
S10	1.0	0.2	1.2	0.1	1.0	611009	14568	24565	9531	63939	15130	48764	137142	795		
S11	1.3	0.0	1.3	0.2	1.2	124901	104898	3260	6856	130755	41450	89286	159968	1133		
S12	1.8	0.1	1.9	0.5	1.4	221204	61658	10748	7867	116477	33109	83342	320345	2497		
S13	2.3	1.1	3.4	2.2	1.2	447383	147910	27008	25897	231344	52723	178601	423810	3362		
S14	1.2	0.1	1.3	0.2	1.1	126754	72856	2677	3399	156818	73317	83485	499077	3136		
S15	1.2	0.2	1.3	0.1	1.2	35098	28679	518	616	53038	12861	40174	2859518	14970		
S	1.3	0.2	1.5	0.3	1.2	133709	36585	6019	13814	142434	71882	70406	9097881	53666		
M+T+S	1.2	0.4	1.6	0.3	1.3	96944	35269	3258	8648	271911	206894	64472	29755949	157482		

Table 41: Value of key characteristics per enterprise for proprietary and partnership enterprises by activity category

activity category	State: Jammu & Kashmir										Enterprise type: OAE					
	Sector: urban															
	Value per enterprise															
	Average no. of workers (0.0)			Fixed Assets (Rs.)				net addition			Out-standing loans(Rs.)	Total receipts (Rs.)	Total operating expenses (Rs.)	GVA (Rs.)	no. of enterprises	
male	female	All	hired	non-hired	owned	hired	net addition	estimated	sample							
(2)	(3)	(4)	(5)	(6)	(7)	(8)	(9)	(10)	(11)	(12)	(13)	(14)	(15)			
M1	0.0	0.0	0.0	0.0	0.0	0	0	0	0	0	0	0	0	0	0	0
M2	1.0	0.7	1.7	0.0	1.7	84843	92956	8800	5876	212223	141652	70553	41995	272	0	0
M3	1.1	0.5	1.6	0.0	1.6	66434	30423	2157	798	57764	21119	36621	6757	42	0	0
M4	0.0	1.1	1.2	0.0	1.2	30494	6627	0	0	16343	1692	14651	49379	129	0	0
M5	0.6	0.9	1.5	0.0	1.5	112337	34357	264	27795	66657	22289	44367	69895	179	0	0
M6	0.3	0.9	1.2	0.0	1.2	49051	51761	331	342	54614	11098	43516	221692	1343	0	0
M7	1.5	0.1	1.6	0.1	1.5	15454	168985	0	4964	212001	105621	106380	343	10	0	0
M8	1.2	0.5	1.7	0.0	1.7	51955	100356	1063	1520	177173	102616	74558	19300	126	0	0
M9	0.8	1.0	1.8	0.0	1.8	482154	15972	2129	0	184850	126989	57861	3614	14	0	0
M10	1.5	0.3	1.8	0.0	1.7	126842	235131	26859	3220	216535	135913	80598	3952	36	0	0
M11	0.0	0.0	0.0	0.0	0.0	0	0	0	0	0	0	0	0	0	0	0
M12	0.3	1.2	1.6	0.0	1.6	23879	10963	0	2057	55022	27895	27127	1230	9	0	0
M13	3.0	0.0	3.0	0.0	3.0	360000	0	0	0	522000	314040	207960	5	1	0	0
M14	0.5	0.9	1.4	0.0	1.4	37594	6025	0	9891	71807	37649	34158	1304	7	0	0
M15	1.3	1.0	2.4	0.0	2.4	44372	87778	111	47614	217696	135828	81868	5567	30	0	0
M16	1.0	0.0	1.0	0.0	1.0	44500	100000	0	0	90396	10968	79428	108	1	0	0
M17	1.3	0.3	1.5	0.0	1.5	64606	298047	55	987	195056	90497	103024	6434	36	0	0
M18	0.0	0.0	0.0	0.0	0.0	0	0	0	0	0	0	0	0	0	0	0
M19	1.4	0.0	1.4	0.0	1.4	189033	102714	0	5150	395019	261979	133041	556	3	0	0
M20	0.0	0.0	0.0	0.0	0.0	0	0	0	0	0	0	0	0	0	0	0
M21	1.0	0.0	1.0	0.0	1.0	43350	0	0	0	144000	72300	71700	288	1	0	0
M22	0.0	0.0	0.0	0.0	0.0	0	0	0	0	0	0	0	0	0	0	0
M23	1.4	0.1	1.5	0.0	1.4	89389	69290	23	3446	246755	155516	91213	4630	34	0	0
M24	1.0	0.4	1.5	0.0	1.5	53575	102588	273	4316	206542	120775	85768	43462	188	0	0
M25	1.5	0.0	1.5	0.1	1.4	57207	166608	132	1766	330075	181523	148552	3888	39	0	0
M	0.6	0.8	1.4	0.0	1.3	64669	60317	1288	5811	95368	44327	51018	484400	2500	0	0

Table 41: Value of key characteristics per enterprise for proprietary and partnership enterprises by activity category

activity category	State: Jammu & Kashmir													Enterprise type: OAE	
	Sector: urban														
	Value per enterprise														
	Average no. of workers (0.0)			Fixed Assets (Rs.)			Out-standing loans(Rs.)		Total receipts (Rs.)	Total operating expenses (Rs.)	GVA (Rs.)	no. of enterprises			
male	female	All	hired	non-hired	owned	hired	net addition	(10)	(111)	(12)	(13)	estimated	sample		
(2)	(3)	(4)	(5)	(6)	(7)	(8)	(9)	(10)	(111)	(12)	(13)	(14)	(15)		
T1	1.5	0.0	1.5	0.0	1.5	503058	599	947	345533	165302	179667	31547	140		
T2	1.5	0.0	1.5	0.0	1.5	178622	214	3150	143116	19467	118705	3631	17		
T3	1.3	0.4	1.6	0.0	1.6	138843	2336	14391	1150283	1026899	122452	21015	108		
T4	1.0	0.5	1.6	0.0	1.5	97270	951	9019	554754	456090	96181	518194	2369		
T	1.1	0.5	1.6	0.0	1.5	95727	978	8736	562450	458243	101870	574387	2634		
S1	2.7	0.3	3.0	0.0	3.0	1690849	0	0	998797	435240	563557	582	3		
S2	1.0	0.9	1.9	0.0	1.9	140241	724	2917	233146	159547	73592	81476	364		
S3	1.2	0.0	1.2	0.1	1.0	34831	1622	7080	204446	95717	108715	215198	692		
S4	0.0	0.0	0.0	0.0	0.0	0	0	0	0	0	0	0	0		
S5	0.0	0.0	0.0	0.0	0.0	0	0	0	0	0	0	0	0		
S6	1.1	0.0	1.1	0.0	1.1	29749	0	448	58809	4701	54109	15012	28		
S7	0.7	0.4	1.2	0.0	1.2	42729	559	212	34086	18193	15866	90206	286		
S8	1.5	0.3	1.9	0.0	1.9	51665	0	3749	252908	53363	199545	14267	36		
S9	0.9	0.1	1.0	0.0	1.0	126222	91	17692	96099	30224	65856	9957	42		
S10	1.0	0.1	1.2	0.0	1.2	355508	0	4434	152907	28174	124733	29368	88		
S11	1.1	0.0	1.2	0.0	1.2	134203	12880	5911	155131	40701	114428	24719	95		
S12	1.2	0.2	1.3	0.0	1.3	303402	2665	6247	113751	28597	85154	17314	89		
S13	0.6	0.7	1.3	0.0	1.2	169967	157	327	78890	15181	63710	10509	71		
S14	1.0	0.2	1.1	0.0	1.1	79917	1577	464	175177	56581	118596	16868	86		
S15	1.0	0.4	1.4	0.0	1.4	108870	877	1095	81195	18807	62388	185332	847		
S	1.0	0.3	1.3	0.0	1.3	133648	1428	3680	142406	61272	81125	710810	2727		
M+T+S	0.9	0.5	1.4	0.0	1.4	102458	1243	5904	265870	185485	79617	1769597	7861		

Table 41: Value of key characteristics per enterprise for proprietary and partnership enterprises by activity category

activity category	Sector: urban										State: Jammu & Kashmir										Enterprise type: Estt	
	Average no. of workers (0.0)										Value per enterprise										no. of enterprises	
	male	female	All	hired	non-hired	owned	hired	net addition	Out-standing loans(Rs.)	Total receipts (Rs.)	Total operating expenses (Rs.)	GVA (Rs.)	estimated	sample								
(2)	(3)	(4)	(5)	(6)	(7)	(8)	(9)	(10)	(11)	(12)	(13)	(14)	(15)									
M1	0.0	0.0	0.0	0.0	0.0	0	0	0	0	0	0	0	0									
M2	3.3	1.2	4.4	2.9	1.6	194066	937415	19998	50220	941506	325437	20198	289									
M3	3.0	0.6	3.6	2.5	1.1	645231	172220	25029	34655	197734	339570	865	14									
M4	2.6	0.9	3.5	2.3	1.2	83840	143977	0	6818	188302	183265	281	4									
M5	5.0	0.5	5.5	4.3	1.2	654780	153542	2398	101605	222789	370151	25974	118									
M6	2.4	0.9	3.3	2.2	1.1	58224	414562	644	3857	58528	222222	23369	351									
M7	4.4	0.0	4.4	3.2	1.2	480012	162924	12	3507	269463	297297	739	11									
M8	3.6	0.1	3.6	2.5	1.1	331853	355945	6316	14587	569453	339440	15990	169									
M9	4.5	2.2	6.8	5.3	1.5	612479	632829	5099	10907	3716594	712356	557	8									
M10	4.7	0.4	5.1	3.9	1.3	645359	528038	36751	100346	779943	443812	5389	70									
M11	0.0	0.0	0.0	0.0	0.0	0	0	0	0	0	0	0	0									
M12	4.2	4.2	8.4	7.0	1.4	980257	1103804	0	124971	1769485	558753	345	6									
M13	2.0	0.0	2.0	1.0	1.0	765343	122901	0	0	46326	155353	37	2									
M14	4.0	0.3	4.3	2.9	1.4	1401675	188995	0	35684	846638	390985	2814	20									
M15	4.4	1.5	5.9	3.0	3.0	241228	408891	706	56624	402149	220374	4908	55									
M16	3.0	0.0	3.0	2.0	1.0	237500	250000	0	0	446400	243600	34	2									
M17	3.7	0.0	3.7	2.6	1.1	199758	412779	2870	21505	550473	350280	11321	151									
M18	2.0	0.0	2.0	1.0	1.0	131000	436900	0	0	403800	271560	2	1									
M19	5.4	1.4	6.8	4.2	2.5	75204	413159	28	0	285633	371383	1510	6									
M20	3.6	0.0	3.6	2.6	1.0	282995	6849894	0	0	1080474	495461	177	2									
M21	4.3	0.0	4.3	3.2	1.1	484181	178611	561	52965	1121460	498222	546	6									
M22	5.4	0.0	5.4	3.4	2.0	343888	77121	0	0	833170	242749	97	2									
M23	3.7	0.1	3.8	2.6	1.2	327717	400840	1367	17535	721867	361489	5278	73									
M24	3.7	0.2	3.9	2.6	1.3	90121	391640	959	21325	577532	274618	13441	129									
M25	3.2	0.0	3.2	2.0	1.2	89737	390226	2506	1827	142338	207664	3298	45									
M	3.7	0.6	4.3	3.0	1.3	319403	437604	6339	41096	807080	485152	137172	1534									

Table 41: Value of key characteristics per enterprise for proprietary and partnership enterprises by activity category

activity category	State: Jammu & Kashmir													Enterprise type: Estt	
	Sector: urban														
	Value per enterprise														
	Average no. of workers (0.0)			Fixed Assets (Rs.)			Out-standing loans(Rs.)		Total receipts (Rs.)	Total operating expenses (Rs.)	GVA (Rs.)	no. of enterprises			
male	female	All	hired	non-hired	owned	hired	net addition	(111)	(12)	(13)	estimated	sample			
(2)	(3)	(4)	(5)	(6)	(7)	(8)	(9)	(10)	(11)	(12)	(14)	(15)			
T1	2.9	0.0	3.0	1.9	1.1	117255	798078	652	32887	2556290	2187126	353873	34421	344	
T2	3.7	0.1	3.9	2.3	1.6	167822	1049886	3	16894	2375707	1957758	388142	3082	33	
T3	3.6	0.4	4.0	2.6	1.4	489862	695609	4967	144232	7968489	7293437	612891	29117	247	
T4	3.2	0.5	3.7	2.4	1.3	385567	832542	18550	69904	3813612	3318963	471379	112674	953	
T	3.2	0.4	3.6	2.3	1.3	347251	807424	12589	73957	4222257	3723720	470370	179293	1577	
S1	4.9	1.2	6.1	4.7	1.4	3275168	2482641	8233	62970	1203760	522228	675017	6568	116	
S2	4.4	0.8	5.3	3.7	1.6	495005	1222280	3017	26382	1492186	1019722	434673	36254	477	
S3	4.0	0.0	4.0	2.9	1.2	1095767	225277	31739	204556	1684683	1118020	563514	11307	135	
S4	0.0	0.0	0.0	0.0	0.0	0	0	0	0	0	0	0	0	0	
S5	27.0	2.0	29.0	28.0	1.0	20050000	0	0	500000	1807500	250200	1557300	31	1	
S6	3.1	0.2	3.2	2.0	1.2	427770	746054	76	0	1283819	871940	392033	3544	43	
S7	4.5	0.2	4.8	3.3	1.5	1939838	398357	20358	29499	961163	599147	359197	5695	86	
S8	3.0	0.0	3.1	1.9	1.2	81462	595467	0	71643	786774	407082	378542	5413	50	
S9	3.5	0.5	4.0	2.8	1.2	112417	1125291	21858	0	756041	220929	532575	1731	22	
S10	6.0	0.9	6.9	5.2	1.8	1867570	1377624	26017	37337	1155272	413671	701247	1147	19	
S11	3.0	0.1	3.1	2.0	1.1	363166	908160	4776	8245	455872	82668	371882	10568	122	
S12	2.8	0.2	3.0	1.8	1.2	371754	432879	8201	10064	347938	80001	267562	14541	193	
S13	6.2	5.2	11.4	9.9	1.5	1202375	1609381	21515	95334	1014425	209064	804359	17831	262	
S14	2.6	2.1	4.8	3.5	1.3	1552763	852905	10513	184709	961687	354946	598552	13997	236	
S15	2.7	0.4	3.1	2.0	1.1	198270	817717	1753	5212	596613	369038	227505	27421	357	
S	3.8	1.2	5.0	3.7	1.3	805299	985457	9323	57411	998481	534857	452438	156049	2119	
M+T+S	3.6	0.7	4.3	3.0	1.3	490438	758860	9696	58953	2166162	1730425	420478	472514	5230	

Table 41: Value of key characteristics per enterprise for proprietary and partnership enterprises by activity category

activity category	State: Jammu & Kashmir										Enterprise type: All			
	Sector: urban													
	Value per enterprise													
	Average no. of workers (0.0)		Fixed Assets (Rs.)		Out-standing loans(Rs.)		Total receipts (Rs.)	Total operating expenses (Rs.)	GVA (Rs.)	no. of enterprises				
male	female	All	hired	non-hired	owned	hired	net addition	(10)	(111)	(12)	(13)	estimated	sample	
(2)	(3)	(4)	(5)	(6)	(7)	(8)	(9)	(10)	(111)	(12)	(13)	(14)	(15)	
M1	0.0	0.0	0.0	0.0	0.0	0	0	0	0	0	0	0	0	
M2	1.7	0.8	2.6	0.9	1.6	120315	367208	12436	20277	556095	401418	153331	62193	561
M3	1.3	0.5	1.8	0.3	1.6	132124	465116	4753	4640	112240	41164	71004	7622	56
M4	0.1	1.1	1.2	0.0	1.2	30796	7405	0	39	18354	2748	15606	49660	133
M5	1.8	0.8	2.6	1.2	1.4	259303	66649	842	47792	209326	76611	132633	95869	297
M6	0.5	0.9	1.4	0.2	1.2	49926	86358	361	678	76180	15621	60557	245061	1694
M7	3.5	0.0	3.5	2.2	1.3	332780	164845	8	3969	454327	217537	236790	1082	21
M8	2.2	0.3	2.6	1.2	1.4	178779	216165	3443	7441	510657	314144	194578	35290	295
M9	1.3	1.2	2.5	0.7	1.8	499564	98377	2526	1457	752309	606522	145294	4172	22
M10	3.3	0.4	3.7	2.2	1.5	425984	404115	32566	59254	797997	507467	290143	9341	106
M11	0.0	0.0	0.0	0.0	0.0	0	0	0	0	0	0	0	0	0
M12	1.2	1.9	3.1	1.5	1.5	233370	250345	0	28981	560137	409383	143578	1576	15
M13	2.1	0.0	2.1	0.9	1.3	713369	107143	0	0	242751	80652	162098	43	3
M14	2.9	0.5	3.4	2.0	1.4	969815	131068	0	27518	877296	590517	278015	4117	27
M15	2.8	1.3	4.0	1.4	2.7	136608	238234	390	51836	408963	260612	146765	10475	85
M16	1.5	0.0	1.5	0.5	1.0	90193	135512	0	0	232352	114056	118296	142	3
M17	2.8	0.1	2.9	1.6	1.3	150783	371203	1850	14070	649431	383790	260681	17756	187
M18	2.0	0.0	2.0	1.0	1.0	131000	436900	0	0	675360	403800	271560	2	1
M19	4.3	1.0	5.3	3.1	2.2	105849	329582	21	1387	586873	279265	307217	2066	9
M20	3.6	0.0	3.6	2.6	1.0	282995	6849894	0	0	1575935	1080474	495461	177	2
M21	3.1	0.0	3.1	2.1	1.0	331877	116903	367	34666	1109845	758983	350862	834	7
M22	5.4	0.0	5.4	3.4	2.0	343888	77121	0	0	1088366	833170	242749	97	2
M23	2.6	0.1	2.7	1.4	1.3	216353	245916	739	10951	692715	457227	235197	9908	107
M24	1.7	0.4	2.0	0.6	1.4	62208	170863	435	8334	360746	228662	130375	56903	317
M25	2.3	0.0	2.3	0.9	1.3	72137	269242	1222	1794	339898	163538	175683	7186	84
M	1.3	0.8	2.0	0.7	1.3	120885	143579	2402	13598	252433	141611	110138	621572	4034

Table 41: Value of key characteristics per enterprise for proprietary and partnership enterprises by activity category

activity category	State: Jammu & Kashmir											Enterprise type: All		
	Sector: urban													
	Value per enterprise													
	Average no. of workers (0.0)			Fixed Assets (Rs.)			Value per enterprise		Out-standing loans(Rs.)	Total receipts (Rs.)	Total operating expenses (Rs.)	GVA (Rs.)	no. of enterprises	
male	female	All	hired	non-hired	owned	hired	net addition	estimated					sample	
(2)	(3)	(4)	(5)	(6)	(7)	(8)	(9)	(10)	(11)	(12)	(13)	(14)	(15)	
T1	2.3	0.0	2.3	1.0	1.3	94323	656993	627	17613	1499060	1220247	270564	65968	484
T2	2.5	0.1	2.6	1.1	1.5	108182	578603	118	9460	1168057	909301	242399	6712	50
T3	2.6	0.4	3.0	1.5	1.5	328088	462214	3864	89803	5110319	4666524	407300	50132	355
T4	1.4	0.5	1.9	0.4	1.5	148760	347145	4094	19894	1136793	967405	163192	630868	3322
T	1.6	0.4	2.0	0.6	1.5	155562	383980	3740	24251	1433082	1235069	189533	753680	4211
S1	4.7	1.1	5.9	4.3	1.5	3016301	2418174	7563	57843	1187072	515146	665942	7150	119
S2	2.1	0.9	3.0	1.1	1.8	180492	473447	1430	10143	620859	424432	184785	117730	841
S3	1.3	0.0	1.3	0.3	1.0	290494	44338	3126	16938	278338	146749	131418	226505	827
S4	0.0	0.0	0.0	0.0	0.0	0	0	0	0	0	0	0	0	0
S5	27.0	2.0	29.0	28.0	1.0	20050000	0	0	500000	1807500	250200	1557300	31	1
S6	1.4	0.1	1.5	0.4	1.1	86826	166562	15	363	292785	170342	118652	18557	71
S7	1.0	0.4	1.4	0.2	1.2	155393	52101	1735	1952	89143	52694	36256	95901	372
S8	1.9	0.2	2.2	0.5	1.7	59861	533918	0	22423	399747	150653	248778	19680	86
S9	1.3	0.1	1.5	0.4	1.0	124178	198205	3314	15073	193817	58462	134963	11688	64
S10	1.2	0.2	1.4	0.2	1.2	412365	231734	978	5672	190598	42669	146411	30516	107
S11	1.7	0.1	1.8	0.6	1.2	202775	436499	10453	6610	245200	53270	191534	35287	217
S12	1.9	0.2	2.1	0.8	1.3	334603	278253	5192	7990	220651	52061	168418	31855	282
S13	4.1	3.5	7.6	6.3	1.4	793314	1075614	13595	60104	667508	137168	529710	28341	333
S14	1.7	1.0	2.8	1.6	1.2	747846	508587	5629	84018	531856	191888	336254	30865	322
S15	1.3	0.4	1.6	0.3	1.4	76716	200231	990	1626	147626	63947	83669	212753	1204
S	1.5	0.4	2.0	0.7	1.3	254556	258521	2849	13352	296514	146525	147967	866859	4846
M+T+S	1.5	0.5	2.0	0.6	1.4	184223	268829	3025	17084	666348	511074	151452	2242111	13091

Table 41: Value of key characteristics per enterprise for proprietary and partnership enterprises by activity category

activity category	State: Himachal Pradesh											Enterprise type: OAE	
	Sector: urban										no. of enterprises		
	Value per enterprise										estimated	sample	
Average no. of workers (0.0)		Fixed Assets (Rs.)			Out-standing loans(Rs.)		Total receipts (Rs.)	Total operating expenses (Rs.)	GVA (Rs.)				
male	female	All	hired	non-hired	owned	hired	net addition	(10)	(111)	(12)	(13)	(14)	(15)
(2)	(3)	(4)	(5)	(6)	(7)	(8)	(9)	(10)	(111)	(12)	(13)	(14)	(15)
M1	0.0	0.0	0.0	0.0	0.0	0	0	0	0	0	0	0	0
M2	1.0	0.0	1.0	0.0	1.0	28400	88571	0	111240	53104	58136	18	2
M3	0.0	0.0	0.0	0.0	0.0	0	0	0	0	0	0	0	0
M4	1.0	0.0	1.0	0.0	1.0	9200	126000	0	1965120	838320	1126800	28	5
M5	0.2	0.8	1.0	0.0	1.0	23143	77143	0	338743	199164	139579	18	2
M6	1.3	0.0	1.3	0.1	1.2	14347	48515	0	608448	205536	402912	50	9
M7	1.0	0.0	1.0	0.0	1.0	10000	128500	0	606000	103860	502140	11	2
M8	0.0	0.0	0.0	0.0	0.0	0	0	0	0	0	0	0	0
M9	0.0	0.0	0.0	0.0	0.0	0	0	0	0	0	0	0	0
M10	0.0	0.0	0.0	0.0	0.0	0	0	0	0	0	0	0	0
M11	0.0	0.0	0.0	0.0	0.0	0	0	0	0	0	0	0	0
M12	0.0	0.0	0.0	0.0	0.0	0	0	0	0	0	0	0	0
M13	0.0	0.0	0.0	0.0	0.0	0	0	0	0	0	0	0	0
M14	0.0	0.0	0.0	0.0	0.0	0	0	0	0	0	0	0	0
M15	0.0	0.0	0.0	0.0	0.0	0	0	0	0	0	0	0	0
M16	0.0	0.0	0.0	0.0	0.0	0	0	0	0	0	0	0	0
M17	1.5	0.0	1.5	0.0	1.5	7500	175000	0	270000	183600	86400	8	2
M18	0.0	0.0	0.0	0.0	0.0	0	0	0	0	0	0	0	0
M19	0.0	0.0	0.0	0.0	0.0	0	0	0	0	0	0	0	0
M20	0.0	0.0	0.0	0.0	0.0	0	0	0	0	0	0	0	0
M21	0.0	0.0	0.0	0.0	0.0	0	0	0	0	0	0	0	0
M22	0.0	0.0	0.0	0.0	0.0	0	0	0	0	0	0	0	0
M23	1.2	0.0	1.2	0.0	1.2	182000	16000	0	384686	195425	189261	18	2
M24	1.9	0.0	1.9	0.0	1.9	84729	184249	0	1678110	1385030	293080	68	3
M25	0.0	0.0	0.0	0.0	0.0	0	0	0	0	0	0	0	0
M	1.3	0.1	1.4	0.0	1.4	50596	112439	0	1022875	635626	387249	218	27

Table 41: Value of key characteristics per enterprise for proprietary and partnership enterprises by activity category

activity category	State: Himachal Pradesh													Enterprise type: OAE	
	Sector: urban													no. of enterprises	
	Value per enterprise													estimated	sample
	Average no. of workers (0.0)			Fixed Assets (Rs.)			net addition	Out-standing loans(Rs.)	Total receipts (Rs.)	Total operating expenses (Rs.)	GVA (Rs.)				
male	female	All	hired	non-hired	owned	hired						(9)	(10)	(11)	(12)
(2)	(3)	(4)	(5)	(6)	(7)	(8)	(9)	(10)	(11)	(12)	(13)	(14)	(15)		
T1	1.7	0.0	1.7	0.0	1.7	27262	18644	0	0	662284	493107	169177	54	5	
T2	0.0	0.0	0.0	0.0	0.0	0	0	0	0	0	0	0	0	0	
T3	0.0	0.0	0.0	0.0	0.0	0	0	0	0	0	0	0	0	0	
T4	1.0	0.2	1.3	0.0	1.2	30016	146406	163	637	886690	502302	383313	5566	161	
T	1.1	0.2	1.3	0.0	1.2	29990	145185	161	631	884547	502214	381268	5620	166	
S1	1.0	3.0	4.0	3.0	1.0	1500000	0	0	0	180000	31200	148800	10	1	
S2	1.8	0.6	2.4	0.2	2.3	79773	111786	0	0	456928	339827	117101	154	11	
S3	1.0	0.0	1.0	0.0	1.0	258253	34296	0	48014	343206	146568	196637	54	5	
S4	0.0	0.0	0.0	0.0	0.0	0	0	0	0	0	0	0	0	0	
S5	0.0	0.0	0.0	0.0	0.0	0	0	0	0	0	0	0	0	0	
S6	1.0	0.0	1.0	0.0	1.0	10000	0	0	0	26400	5520	20880	4	1	
S7	0.8	0.3	1.1	0.0	1.1	19644	64419	0	0	252755	181356	71399	311	20	
S8	0.0	0.0	0.0	0.0	0.0	0	0	0	0	0	0	0	0	0	
S9	0.0	1.0	1.0	0.0	1.0	0	100000	0	0	84000	36000	48000	37	1	
S10	0.0	0.0	0.0	0.0	0.0	0	0	0	0	0	0	0	0	0	
S11	0.0	0.0	0.0	0.0	0.0	0	0	0	0	0	0	0	0	0	
S12	1.0	0.0	1.0	0.0	1.0	60000	0	0	0	1020000	181800	838200	5	1	
S13	0.3	0.7	1.0	0.0	1.0	26110	148130	0	0	253766	80425	173340	50	2	
S14	0.0	0.0	0.0	0.0	0.0	0	0	0	0	0	0	0	0	0	
S15	0.9	0.2	1.2	0.0	1.2	11389	61979	45	1158	160827	50872	109955	251	22	
S	1.0	0.4	1.4	0.1	1.3	60055	75032	13	3294	263678	155294	108384	877	64	
M+T+S	1.1	0.2	1.3	0.1	1.2	34585	134960	136	958	807940	461228	345820	6715	257	

Table 41: Value of key characteristics per enterprise for proprietary and partnership enterprises by activity category

activity category	State: Himachal Pradesh														Enterprise type: Estt	
	Sector: urban										Value per enterprise				no. of enterprises	
	Average no. of workers (0.0)		Fixed Assets (Rs.)		Out-standing loans(Rs.)		Total receipts (Rs.)		Total operating expenses (Rs.)		GVA (Rs.)		estimated	sample		
male	female	All	hired	non-hired	owned	hired	net addition	(10)	(111)	(12)	(13)	(14)	(15)			
(2)	(3)	(4)	(5)	(6)	(7)	(8)	(9)	(10)	(111)	(12)	(13)	(14)	(15)			
M1	0.0	0.0	0.0	0.0	0	0	0	0	0	0	0	0	0			
M2	3.0	0.0	3.0	2.0	60119	182143	7857	0	1073429	436350	637079	113	5			
M3	0.0	0.0	0.0	0.0	0	0	0	0	0	0	0	0	0			
M4	0.0	0.0	0.0	0.0	0	0	0	0	0	0	0	0	0			
M5	0.0	4.0	4.0	3.0	240000	0	0	0	510000	267600	242400	16	1			
M6	2.9	0.0	2.9	1.6	13716	4342	1216	0	328800	171392	157408	19	4			
M7	0.0	0.0	0.0	0.0	0	0	0	0	0	0	0	0	0			
M8	5.3	0.0	5.3	3.7	78922	0	0	0	929412	485294	444118	13	2			
M9	0.0	0.0	0.0	0.0	0	0	0	0	0	0	0	0	0			
M10	4.5	0.0	4.5	2.9	416065	186449	3729	5860	1231783	805836	418276	27	2			
M11	0.0	0.0	0.0	0.0	0	0	0	0	0	0	0	0	0			
M12	0.0	0.0	0.0	0.0	0	0	0	0	0	0	0	0	0			
M13	0.0	0.0	0.0	0.0	0	0	0	0	0	0	0	0	0			
M14	0.0	0.0	0.0	0.0	0	0	0	0	0	0	0	0	0			
M15	0.0	0.0	0.0	0.0	0	0	0	0	0	0	0	0	0			
M16	0.0	0.0	0.0	0.0	0	0	0	0	0	0	0	0	0			
M17	2.6	0.0	2.6	1.6	54057	97623	0	0	871094	550264	320830	40	8			
M18	0.0	0.0	0.0	0.0	0	0	0	0	0	0	0	0	0			
M19	0.0	0.0	0.0	0.0	0	0	0	0	0	0	0	0	0			
M20	0.0	0.0	0.0	0.0	0	0	0	0	0	0	0	0	0			
M21	0.0	0.0	0.0	0.0	0	0	0	0	0	0	0	0	0			
M22	0.0	0.0	0.0	0.0	0	0	0	0	0	0	0	0	0			
M23	3.3	0.0	3.3	2.2	165845	58146	-1009	0	1012081	429718	582362	67	5			
M24	7.0	0.0	7.0	5.5	0	10000	0	0	2520000	1053600	1466400	41	2			
M25	0.0	0.0	0.0	0.0	0	0	0	0	0	0	0	0	0			
M	3.6	0.2	3.7	2.6	108253	100984	2819	467	1151721	532051	619059	336	29			

Table 41: Value of key characteristics per enterprise for proprietary and partnership enterprises by activity category

activity category	State: Himachal Pradesh													Enterprise type: Estt	
	Sector: urban													no. of enterprises	
	Value per enterprise													estimated	sample
	Average no. of workers (0.0)			Fixed Assets (Rs.)			net addition	Out-standing loans(Rs.)	Total receipts (Rs.)	Total operating expenses (Rs.)	GVA (Rs.)				
male	female	All	hired	non-hired	owned	hired						(9)	(10)	(11)	(12)
(1)	(2)	(3)	(4)	(5)	(6)	(7)	(8)	(9)	(10)	(11)	(12)	(13)	(14)	(15)	
T1	5.8	1.1	6.9	5.6	1.3	114588	230921	6129	0	1514227	750864	763363	141	17	
T2	3.0	0.0	3.0	1.0	2.0	385000	0	0	150000	9973200	9174600	774600	19	2	
T3	2.4	0.0	2.4	1.4	1.0	629900	0	0	0	2135931	2005179	130752	23	3	
T4	2.7	0.1	2.8	1.7	1.1	45959	276221	49	115	1948163	1060882	884416	1734	67	
T	2.9	0.1	3.1	2.0	1.1	61209	266936	494	1566	1996720	1128351	865543	1916	89	
S1	4.0	0.5	4.5	2.9	1.7	611486	1020984	0	0	1217902	318504	899398	46	7	
S2	3.0	0.5	3.5	2.1	1.4	77679	235033	441	1314	586950	380897	206053	304	33	
S3	2.0	0.0	2.0	1.0	1.0	0	45000	0	0	636000	427800	208200	9	1	
S4	0.0	0.0	0.0	0.0	0.0	0	0	0	0	0	0	0	0	0	
S5	0.0	0.0	0.0	0.0	0.0	0	0	0	0	0	0	0	0	0	
S6	1.0	0.0	1.0	1.0	0.0	102500	0	0	0	180000	744	179256	4	1	
S7	1.2	0.9	2.1	1.1	1.0	232902	22798	4430	0	329067	184402	144665	48	2	
S8	0.0	0.0	0.0	0.0	0.0	0	0	0	0	0	0	0	0	0	
S9	0.0	0.0	0.0	0.0	0.0	0	0	0	0	0	0	0	0	0	
S10	0.0	0.0	0.0	0.0	0.0	0	0	0	0	0	0	0	0	0	
S11	0.0	0.0	0.0	0.0	0.0	0	0	0	0	0	0	0	0	0	
S12	5.0	0.0	5.0	3.0	2.0	40000	45000	0	0	720000	9000	711000	6	1	
S13	1.2	2.8	4.0	2.6	1.4	631774	43548	0	0	632323	273000	359323	31	3	
S14	2.4	0.1	2.4	1.4	1.0	145250	288625	0	0	1890390	1113626	776764	50	5	
S15	1.5	1.5	3.0	1.7	1.3	101765	53792	423	302	293034	119250	173784	236	16	
S	2.3	0.9	3.2	1.9	1.3	155857	202378	610	642	604900	321002	283898	734	69	
M+T+S	2.9	0.3	3.2	2.0	1.2	89759	232409	784	1215	1559648	862883	694882	2986	187	

Table 41: Value of key characteristics per enterprise for proprietary and partnership enterprises by activity category

activity category	State: Himachal Pradesh										Enterprise type: All		
	Sector: urban										no. of enterprises		
	Value per enterprise										estimated	sample	
Average no. of workers (0.0)		Fixed Assets (Rs.)				Out-standing loans(Rs.)	Total receipts (Rs.)	Total operating expenses (Rs.)	GVA (Rs.)	no. of enterprises			
male	female	All	hired	non-hired	owned					hired	net addition	(14)	(15)
(2)	(3)	(4)	(5)	(6)	(7)	(8)	(9)	(10)	(11)	(12)	(13)	(14)	(15)
M1	0.0	0.0	0.0	0.0	0.0	0	0	0	0	0	0	0	0
M2	2.7	0.0	2.7	1.7	1.0	55879	169633	6807	944794	385114	559680	131	7
M3	0.0	0.0	0.0	0.0	0.0	0	0	0	0	0	0	0	0
M4	1.0	0.0	1.0	0.0	1.0	9200	126000	0	1965120	838320	1126800	28	5
M5	0.1	2.3	2.4	1.4	1.0	127389	40059	0	421068	232062	189006	34	3
M6	1.7	0.0	1.7	0.5	1.3	14174	36439	332	531997	196201	335796	70	13
M7	1.0	0.0	1.0	0.0	1.0	10000	128500	0	606000	103860	502140	11	2
M8	5.3	0.0	5.3	3.7	1.6	78922	0	0	929412	485294	444118	13	2
M9	0.0	0.0	0.0	0.0	0.0	0	0	0	0	0	0	0	0
M10	4.5	0.0	4.5	2.9	1.6	416065	186449	3729	1231783	805836	418276	27	2
M11	0.0	0.0	0.0	0.0	0.0	0	0	0	0	0	0	0	0
M12	0.0	0.0	0.0	0.0	0.0	0	0	0	0	0	0	0	0
M13	0.0	0.0	0.0	0.0	0.0	0	0	0	0	0	0	0	0
M14	0.0	0.0	0.0	0.0	0.0	0	0	0	0	0	0	0	0
M15	0.0	0.0	0.0	0.0	0.0	0	0	0	0	0	0	0	0
M16	0.0	0.0	0.0	0.0	0.0	0	0	0	0	0	0	0	0
M17	2.4	0.0	2.4	1.3	1.1	46257	110586	0	770387	488834	281554	48	10
M18	0.0	0.0	0.0	0.0	0.0	0	0	0	0	0	0	0	0
M19	0.0	0.0	0.0	0.0	0.0	0	0	0	0	0	0	0	0
M20	0.0	0.0	0.0	0.0	0.0	0	0	0	0	0	0	0	0
M21	0.0	0.0	0.0	0.0	0.0	0	0	0	0	0	0	0	0
M22	0.0	0.0	0.0	0.0	0.0	0	0	0	0	0	0	0	0
M23	2.9	0.0	2.9	1.7	1.1	169194	49408	-800	881993	381139	500854	84	7
M24	3.8	0.0	3.8	2.1	1.8	52931	118856	0	1994059	1260649	733410	109	5
M25	0.0	0.0	0.0	0.0	0.0	0	0	0	0	0	0	0	0
M	2.7	0.1	2.8	1.6	1.3	85570	105491	1710	1101033	572798	527864	554	56

Table 41: Value of key characteristics per enterprise for proprietary and partnership enterprises by activity category

activity category	State: Himachal Pradesh													Enterprise type: All	
	Sector: urban													no. of enterprises	
	Value per enterprise													estimated	sample
	Average no. of workers (0.0)			Fixed Assets (Rs.)			net addition	Out-standing loans(Rs.)	Total receipts (Rs.)	Total operating expenses (Rs.)	GVA (Rs.)				
male	female	All	hired	non-hired	owned	hired						(9)	(10)	(11)	(12)
(1)	(2)	(3)	(4)	(5)	(6)	(7)	(8)	(9)	(10)	(11)	(12)	(13)	(14)	(15)	
T1	4.6	0.8	5.4	4.0	1.4	90465	172280	4436	0	1278881	679660	599221	194	22	
T2	3.0	0.0	3.0	1.0	2.0	385000	0	0	150000	9973200	9174600	774600	19	2	
T3	2.4	0.0	2.4	1.4	1.0	629900	0	0	0	2135931	2005179	130752	23	3	
T4	1.4	0.2	1.6	0.4	1.2	33803	177243	136	513	1138840	634990	502349	7300	228	
T	1.5	0.2	1.7	0.5	1.2	37928	176142	246	869	1167337	661421	504404	7536	255	
S1	3.5	1.0	4.4	2.9	1.5	777342	830400	0	0	1024160	264874	759286	56	8	
S2	2.6	0.6	3.1	1.4	1.7	78383	193577	293	872	543216	367082	176133	459	44	
S3	1.1	0.0	1.1	0.1	1.0	222313	35785	0	41332	383952	185706	198246	63	6	
S4	0.0	0.0	0.0	0.0	0.0	0	0	0	0	0	0	0	0	0	
S5	0.0	0.0	0.0	0.0	0.0	0	0	0	0	0	0	0	0	0	
S6	1.0	0.0	1.0	0.5	0.5	56250	0	0	0	103200	3132	100068	8	2	
S7	0.9	0.4	1.2	0.2	1.1	48296	58827	595	0	263008	181765	81243	359	22	
S8	0.0	0.0	0.0	0.0	0.0	0	0	0	0	0	0	0	0	0	
S9	0.0	1.0	1.0	0.0	1.0	0	100000	0	0	84000	36000	48000	37	1	
S10	0.0	0.0	0.0	0.0	0.0	0	0	0	0	0	0	0	0	0	
S11	0.0	0.0	0.0	0.0	0.0	0	0	0	0	0	0	0	0	0	
S12	3.0	0.0	3.0	1.5	1.5	49848	22843	0	0	867716	94084	773631	11	2	
S13	0.6	1.5	2.2	1.0	1.2	257550	108166	0	0	398422	154013	244409	81	5	
S14	2.4	0.1	2.4	1.4	1.0	145250	288625	0	0	1890390	1113626	776764	50	5	
S15	1.2	0.8	2.1	0.8	1.2	55222	58008	228	743	224949	84036	140912	487	38	
S	1.6	0.6	2.2	0.9	1.3	103696	133042	285	2086	419115	230779	188336	1611	133	
M+T+S	1.6	0.3	1.9	0.7	1.2	51567	164954	336	1037	1039310	584855	453259	9700	444	

Table 41: Value of key characteristics per enterprise for proprietary and partnership enterprises by activity category

activity category	Sector: urban										State: Punjab										Enterprise type: OAE	
	Average no. of workers (0.0)										Value per enterprise										no. of enterprises	
	male	female	All	hired	non-hired	owned	hired	net addition	Out-standing loans(Rs.)	Total receipts (Rs.)	Total operating expenses (Rs.)	GVA (Rs.)	estimated	sample								
(2)	(3)	(4)	(5)	(6)	(7)	(8)	(9)	(10)	(11)	(12)	(13)	(14)	(15)									
M1	0.0	0.0	0.0	0.0	0.0	0	0	0	0	0	0	0	0									
M2	1.1	0.5	1.6	0.1	1.5	67536	19825	3	24895	179161	70734	1859	61									
M3	1.4	0.6	2.0	0.0	2.0	108366	0	0	83523	32455	51068	94	12									
M4	1.0	1.0	2.0	0.0	2.0	9100	0	0	36000	960	35040	13	1									
M5	0.3	1.1	1.4	0.0	1.4	58968	7921	2	92955	56347	36608	3096	49									
M6	1.1	0.1	1.2	0.1	1.1	63433	92052	11	124836	45444	79387	2956	83									
M7	2.0	0.0	2.0	0.0	2.0	38312	18750	188	130500	134400	-3900	6	2									
M8	1.4	0.0	1.4	0.0	1.4	87933	809	11	173261	81907	91354	1731	34									
M9	0.0	0.0	0.0	0.0	0.0	0	0	0	0	0	0	0	0									
M10	1.2	0.0	1.2	0.0	1.2	31509	169731	23	240343	164610	75734	176	7									
M11	0.0	0.0	0.0	0.0	0.0	0	0	0	0	0	0	0	0									
M12	2.0	0.0	2.0	0.0	2.0	34000	0	0	49200	12000	37200	4	1									
M13	0.0	0.0	0.0	0.0	0.0	0	0	0	0	0	0	0	0									
M14	1.1	0.0	1.1	0.1	1.0	31898	147663	0	309932	216544	93388	84	3									
M15	1.4	1.0	2.3	0.0	2.3	76548	20123	0	61900	21319	40581	470	5									
M16	2.0	0.0	2.0	1.0	1.0	32000	150000	0	151200	81840	69360	12	1									
M17	1.9	0.0	2.0	0.0	1.9	58481	93914	186	181902	84848	97054	362	10									
M18	0.0	0.0	0.0	0.0	0.0	0	0	0	0	0	0	0	0									
M19	1.0	0.0	1.0	0.0	1.0	47100	327500	0	155100	77028	78072	4	1									
M20	0.0	0.0	0.0	0.0	0.0	0	0	0	0	0	0	0	0									
M21	0.0	0.0	0.0	0.0	0.0	0	0	0	0	0	0	0	0									
M22	0.0	0.0	0.0	0.0	0.0	0	0	0	0	0	0	0	0									
M23	1.1	0.0	1.1	0.0	1.0	429618	40563	7	229602	155103	74499	2301	25									
M24	1.6	0.0	1.7	0.0	1.6	105203	141911	0	900020	752959	147036	911	35									
M25	1.0	0.0	1.0	0.0	1.0	34843	96813	33	78581	16013	62568	199	10									
M	1.0	0.4	1.4	0.0	1.3	127171	46645	11	207360	134696	72661	14278	340									

Table 41: Value of key characteristics per enterprise for proprietary and partnership enterprises by activity category

activity category	Sector: urban															State: Punjab		Enterprise type: OAE		
	Value per enterprise															Total receipts (Rs.)	Total operating expenses (Rs.)	GVA (Rs.)	no. of enterprises	
	Average no. of workers (0.0)					Fixed Assets (Rs.)					Out-standing loans(Rs.)	Total receipts (Rs.)	Total operating expenses (Rs.)	GVA (Rs.)	estimated				sample	
	male	female	All	hired	non-hired	owned	hired	net addition	Value per enterprise							no. of enterprises				
(2)	(3)	(4)	(5)	(6)	(7)	(8)	(9)	(10)	(11)	(12)	(13)	(14)	(15)							
T1	1.1	0.0	1.1	0.0	1.1	28278	143077	2888	286	210895	110353	100543	1060	16						
T2	1.0	0.0	1.0	0.0	1.0	2596331	0	0	0	161772	54245	107527	952	2						
T3	1.8	0.0	1.8	0.0	1.8	20918	361101	4	170	1721336	1513670	207667	2426	19						
T4	1.1	0.1	1.2	0.0	1.2	84809	82618	82	995	544759	451731	92786	73132	787						
T	1.1	0.1	1.2	0.0	1.2	112854	91139	117	947	572287	475394	96666	77569	824						
S1	0.0	0.0	0.0	0.0	0.0	0	0	0	0	0	0	0	0	0						
S2	1.2	0.3	1.5	0.0	1.5	49046	61875	160	0	214650	154375	60274	5999	114						
S3	1.0	0.0	1.0	0.0	1.0	61682	51036	3	3041	131092	56087	74925	19125	203						
S4	1.0	0.0	1.0	0.0	1.0	21900	10000	0	0	27500	3300	24200	52	1						
S5	0.0	0.0	0.0	0.0	0.0	0	0	0	0	0	0	0	0	0						
S6	1.0	1.0	2.0	0.0	2.0	209000	0	0	0	66000	29400	36600	11	1						
S7	1.1	0.0	1.1	0.0	1.1	75538	101406	1490	4681	358624	290146	68479	1020	42						
S8	0.2	8.5	8.6	0.0	8.6	67225	19871	0	0	33444	9189	24255	291	6						
S9	1.0	0.0	1.0	0.0	1.0	40784	3373	14	0	91591	14254	77337	2426	29						
S10	0.8	0.3	1.1	0.1	1.0	801260	0	0	0	100916	31708	69209	2560	42						
S11	1.1	0.1	1.1	0.0	1.1	323413	38435	10564	0	223549	31908	191641	756	22						
S12	1.1	0.1	1.1	0.0	1.1	150534	70519	3976	0	126952	29850	97102	814	27						
S13	0.5	0.5	1.0	0.0	1.0	215266	6444	33	0	55860	11483	44377	4558	62						
S14	1.1	0.4	1.5	0.3	1.2	253819	86797	0	0	272283	107513	164770	1746	39						
S15	1.1	0.1	1.2	0.0	1.2	44668	64413	19	40	79161	17294	61863	11466	264						
S	1.0	0.2	1.2	0.0	1.2	118598	48621	279	1247	129133	57068	72034	50823	852						
M+T+S	1.1	0.2	1.2	0.0	1.2	116333	71540	164	970	377902	292278	85489	142671	2016						

Table 41: Value of key characteristics per enterprise for proprietary and partnership enterprises by activity category

activity category	Sector: urban										State: Punjab										Enterprise type: Estt	
	Average no. of workers (0.0)										Value per enterprise										no. of enterprises	
	male	female	All	hired	non-hired	owned	hired	net addition	Out-standing loans(Rs.)	Total receipts (Rs.)	Total operating expenses (Rs.)	GVA (Rs.)	estimated	sample								
(1)	(2)	(3)	(4)	(5)	(6)	(7)	(8)	(9)	(10)	(11)	(12)	(13)	(14)	(15)								
M1	0.0	0.0	0.0	0.0	0.0	0	0	0	0	0	0	0	0	0								
M2	3.3	0.5	3.8	2.6	1.2	298906	70884	37	13411	825141	618209	206752	2323	72								
M3	0.0	0.0	0.0	0.0	0.0	0	0	0	0	0	0	0	0	0								
M4	3.0	0.0	3.0	2.0	1.0	4963	312052	0	0	547092	358077	189016	237	3								
M5	3.6	3.3	6.9	5.2	1.7	223333	14736	412	14004	954497	597707	356790	1522	32								
M6	2.6	0.3	2.9	1.9	1.0	71154	233551	78	367	330452	162124	168329	2095	96								
M7	2.6	0.0	2.6	1.6	1.0	48403	398477	0	0	887544	655011	232533	36	4								
M8	2.6	0.0	2.6	1.4	1.1	60030	35521	1	514	418312	263173	155056	1382	37								
M9	0.0	0.0	0.0	0.0	0.0	0	0	0	0	0	0	0	0	0								
M10	3.6	0.1	3.7	2.6	1.1	420579	75056	2198	12596	537821	335865	201892	482	24								
M11	14.0	0.0	14.0	12.0	2.0	1912000	0	0	0	11112000	10083960	1028040	8	1								
M12	0.0	0.0	0.0	0.0	0.0	0	0	0	0	0	0	0	0	0								
M13	0.0	0.0	0.0	0.0	0.0	0	0	0	0	0	0	0	0	0								
M14	0.0	0.0	0.0	0.0	0.0	0	0	0	0	0	0	0	0	0								
M15	3.5	0.5	4.0	1.8	2.1	118197	73155	4	192	454216	244118	210097	390	15								
M16	3.2	0.0	3.2	2.0	1.2	69475	83250	0	0	817200	632700	184500	69	4								
M17	5.7	0.0	5.7	4.7	1.0	157070	44952	47	1647	3193783	2162202	1031581	2155	53								
M18	2.0	0.0	2.0	1.0	1.0	223500	290000	0	0	423600	302280	121320	2	1								
M19	0.0	0.0	0.0	0.0	0.0	0	0	0	0	0	0	0	0	0								
M20	0.0	0.0	0.0	0.0	0.0	0	0	0	0	0	0	0	0	0								
M21	2.8	0.0	2.8	1.8	1.0	18086	315483	0	0	467582	275698	191884	22	2								
M22	0.0	0.0	0.0	0.0	0.0	0	0	0	0	0	0	0	0	0								
M23	3.9	0.0	3.9	2.7	1.2	137026	369499	341	24256	1002908	712066	290154	2253	91								
M24	2.6	0.0	2.6	1.6	1.0	150172	161142	27	2895	2887604	2646075	241512	1186	68								
M25	4.1	0.0	4.1	2.5	1.5	232579	0	0	19183	259717	88362	171355	190	4								
M	3.6	0.5	4.1	2.9	1.2	167783	140209	198	8735	1254790	903207	351435	14351	507								

Table 41: Value of key characteristics per enterprise for proprietary and partnership enterprises by activity category

activity category	Sector: urban														State: Punjab		Enterprise type: Estt		
	Value per enterprise														Total receipts (Rs.)	Total operating expenses (Rs.)	GVA (Rs.)	no. of enterprises	
	Average no. of workers (0.0)			Fixed Assets (Rs.)			Value per enterprise		Out-standing loans(Rs.)	estimated	sample								
	male	female	All	hired	non-hired	owned	hired	net addition				(11)	(12)	(13)	(14)	(15)			
(2)	(3)	(4)	(5)	(6)	(7)	(8)	(9)	(10)	(11)	(12)	(13)	(14)	(15)						
T1	3.5	0.1	3.6	2.5	1.1	116356	156940	303	11653	1634698	1347248	286908	2565	132					
T2	7.2	0.0	7.2	6.2	1.0	547419	98675	5179	234414	10945872	10571440	371070	135	10					
T3	3.3	0.0	3.3	2.3	1.0	477142	284383	154	24273	5520046	4981141	530847	7830	157					
T4	2.4	0.3	2.8	1.4	1.4	128201	444454	119	5228	1993732	1707238	286363	38378	495					
T	2.7	0.2	2.9	1.6	1.3	184602	402796	148	9246	2564163	2236966	325768	48907	794					
S1	4.7	1.1	5.8	4.6	1.2	2072511	11170	11389	346765	1191281	585354	597020	344	28					
S2	3.6	0.2	3.7	2.4	1.3	131761	159670	156	6251	646307	473244	173047	5106	276					
S3	3.1	0.0	3.2	2.2	1.0	696466	13068	608	66138	702066	434701	267365	2286	85					
S4	0.0	0.0	0.0	0.0	0.0	0	0	0	0	0	0	0	0	0					
S5	3.0	0.0	3.0	1.0	2.0	175000	0	0	0	84000	4800	79200	29	1					
S6	2.9	0.0	2.9	1.5	1.4	222920	305030	0	0	377932	194812	183119	423	14					
S7	2.5	0.1	2.6	1.6	1.0	155110	188631	308	15330	440021	281917	158057	1428	64					
S8	4.5	0.0	4.5	2.9	1.5	98452	231231	0	0	486812	181392	305420	32	7					
S9	2.5	0.3	2.7	1.7	1.0	54519	433189	0	245946	833392	571094	262297	46	3					
S10	3.0	0.3	3.2	2.2	1.0	641126	459417	0	0	1062145	575372	486773	43	4					
S11	2.3	0.0	2.4	1.4	1.0	117320	190943	216	2003	356350	169626	186713	1282	30					
S12	3.5	0.2	3.7	2.6	1.1	251079	205505	1015	454	287242	52788	234454	1296	50					
S13	3.5	3.2	6.8	5.5	1.3	1376929	326264	1325	6879	697003	179165	515979	1147	51					
S14	2.7	0.6	3.3	2.1	1.2	1060698	211733	224641	252202	685384	353351	332033	1407	48					
S15	2.3	0.2	2.6	1.5	1.0	40866	134965	74	1950	176702	43790	132862	4848	188					
S	3.0	0.4	3.4	2.2	1.1	358874	158859	16533	36047	489625	271538	217804	19717	849					
M+T+S	2.9	0.3	3.2	2.0	1.2	223105	299414	4050	15526	1844732	1539245	304551	82976	2150					

Table 41: Value of key characteristics per enterprise for proprietary and partnership enterprises by activity category

activity category	State: Punjab															Enterprise type: All	
	Sector: urban										Sector: rural						
	Value per enterprise										Value per enterprise						
Average no. of workers (0.0)			Fixed Assets (Rs.)			Out-standing loans(Rs.)			Total receipts (Rs.)			Total operating expenses (Rs.)			GVA (Rs.)		
male	female	All	hired	non-hired	owned	hired	net addition	Out-standing loans(Rs.)	Total receipts (Rs.)	Total operating expenses (Rs.)	GVA (Rs.)	estimated	sample				
(2)	(3)	(4)	(5)	(6)	(7)	(8)	(9)	(10)	(11)	(12)	(13)	(14)	(15)				
M1	0.0	0.0	0.0	0.0	0	0	0	0	0	0	0	0	0				
M2	2.3	0.5	2.8	1.5	1.3	196049	48185	22	569411	423027	146285	4182	133				
M3	1.4	0.6	2.0	0.0	2.0	108366	0	0	83523	32455	51068	94	12				
M4	2.9	0.1	2.9	1.9	1.1	5174	296117	0	520994	339841	181153	250	4				
M5	1.4	1.8	3.2	1.7	1.5	113139	10167	137	376903	234769	142134	4618	81				
M6	1.7	0.2	1.9	0.9	1.1	66635	150738	39	210115	93837	116275	5050	179				
M7	2.5	0.0	2.5	1.4	1.1	46970	344551	27	780035	581078	198957	42	6				
M8	1.9	0.0	1.9	0.6	1.3	75545	16219	6	282051	162380	119635	3114	71				
M9	0.0	0.0	0.0	0.0	0.0	0	0	0	0	0	0	0	0				
M10	2.9	0.1	3.0	1.9	1.1	316289	100433	1615	458082	289960	168075	658	31				
M11	14.0	0.0	14.0	12.0	2.0	1912000	0	0	11112000	10083960	1028040	8	1				
M12	2.0	0.0	2.0	0.0	2.0	34000	0	0	49200	12000	37200	4	1				
M13	0.0	0.0	0.0	0.0	0.0	0	0	0	0	0	0	0	0				
M14	1.1	0.0	1.1	0.1	1.0	31898	147663	0	309932	216544	93388	84	3				
M15	2.3	0.8	3.1	0.8	2.2	95437	44174	2	239827	122365	117462	859	20				
M16	3.1	0.0	3.1	1.9	1.2	64022	92963	0	720290	552544	167746	81	5				
M17	5.1	0.0	5.1	4.0	1.1	142887	51996	67	2760480	1863344	897136	2517	63				
M18	2.0	0.0	2.0	1.0	1.0	223500	290000	0	423600	302280	121320	2	1				
M19	1.0	0.0	1.0	0.0	1.0	47100	327500	0	155100	77028	78072	4	1				
M20	0.0	0.0	0.0	0.0	0.0	0	0	0	0	0	0	0	0				
M21	2.8	0.0	2.8	1.8	1.0	18086	315483	0	467582	275698	191884	22	2				
M22	0.0	0.0	0.0	0.0	0.0	0	0	0	0	0	0	0	0				
M23	2.4	0.0	2.4	1.3	1.1	284870	203290	172	612164	430638	181185	4554	116				
M24	2.2	0.0	2.2	0.9	1.3	130631	152785	15	2023877	1823400	200457	2097	103				
M25	2.5	0.0	2.5	1.2	1.3	131318	49578	17	166957	51312	115645	389	14				
M	2.3	0.4	2.7	1.5	1.3	147528	93545	105	732398	519922	212400	28629	847				

Table 41: Value of key characteristics per enterprise for proprietary and partnership enterprises by activity category

activity category	Sector: urban													Enterprise type: All	
	State: Punjab													no. of enterprises estimated	sample
	Value per enterprise														
	Average no. of workers (0.0)			Fixed Assets (Rs.)			net addition	Out-standing loans(Rs.)	Total receipts (Rs.)	Total operating expenses (Rs.)	GVA (Rs.)	no. of enterprises			
male	female	All	hired	non-hired	owned	hired						estimated	sample		
(2)	(3)	(4)	(5)	(6)	(7)	(8)	(9)	(10)	(11)	(12)	(13)	(14)	(15)		
T1	2.8	0.0	2.9	1.8	1.1	90592	152885	1059	8328	1218225	985446	232395	3625	148	
T2	1.8	0.0	1.8	0.8	1.0	2342014	12248	643	29096	1500325	1359669	140239	1087	12	
T3	2.9	0.0	2.9	1.7	1.2	369241	302528	119	18572	4621619	4161054	454412	10256	176	
T4	1.6	0.2	1.7	0.5	1.3	99743	207150	95	2452	1043446	883834	159409	111509	1282	
T	1.7	0.2	1.9	0.6	1.2	140598	211654	129	4156	1342527	1156577	185257	126476	1618	
S1	4.7	1.1	5.8	4.6	1.2	2072511	11170	11389	346765	1191281	585354	597020	344	28	
S2	2.3	0.2	2.5	1.1	1.4	87077	106840	158	2874	413121	300988	112126	11105	390	
S3	1.2	0.0	1.3	0.2	1.0	129453	46982	68	9777	192051	96509	95470	21411	288	
S4	1.0	0.0	1.0	0.0	1.0	21900	10000	0	0	27500	3300	24200	52	1	
S5	3.0	0.0	3.0	1.0	2.0	175000	0	0	0	84000	4800	79200	29	1	
S6	2.8	0.0	2.9	1.4	1.4	222567	297305	0	0	370033	190624	179409	434	15	
S7	1.9	0.1	2.0	0.9	1.0	121955	152287	800	10893	406106	285346	120733	2448	106	
S8	0.6	7.6	8.2	0.3	7.9	70361	41094	0	0	78968	26480	52488	324	13	
S9	1.0	0.0	1.0	0.0	1.0	41041	11416	14	4602	105470	24673	80797	2472	32	
S10	0.8	0.3	1.1	0.1	1.0	798630	7546	0	0	116704	40637	76067	2603	46	
S11	1.9	0.1	1.9	0.9	1.1	193766	134374	4054	1260	307091	118543	188541	2038	52	
S12	2.6	0.1	2.7	1.6	1.1	212302	153445	2157	279	225423	43941	181482	2110	77	
S13	1.1	1.1	2.2	1.1	1.1	448809	70741	293	1383	184756	45194	139188	5705	113	
S14	1.8	0.5	2.3	1.1	1.2	613850	142544	100235	112533	456610	217207	239403	3152	87	
S15	1.5	0.1	1.6	0.5	1.1	43538	85379	35	608	108148	25168	82962	16314	452	
S	1.6	0.2	1.8	0.6	1.2	185760	79435	4822	10974	229897	117016	112779	70541	1701	
M+T+S	1.7	0.2	2.0	0.7	1.2	155596	155335	1593	6323	917290	750817	166043	225647	4166	

Table 41: Value of key characteristics per enterprise for proprietary and partnership enterprises by activity category

activity category	State: Chandigarh													Enterprise type: OAE	
	Sector: urban													no. of enterprises estimated	sample
	Value per enterprise														
Average no. of workers (0.0)			Fixed Assets (Rs.)			Out-standing loans(Rs.)	Total receipts (Rs.)	Total operating expenses (Rs.)	GVA (Rs.)	no. of enterprises					
male	female	All	hired	non-hired	owned					hired	net addition	(11)	(12)	(13)	(14)
(2)	(3)	(4)	(5)	(6)	(7)	(8)	(9)	(10)	(11)	(12)	(13)	(14)	(15)		
M1	0.0	0.0	0.0	0.0	0.0	0	0	0	0	0	0	0	0		
M2	1.4	0.2	1.6	0.0	1.6	177562	36476	35	323236	232608	90628	13023	237		
M3	0.0	0.0	0.0	0.0	0.0	0	0	0	0	0	0	0	0		
M4	1.1	0.5	1.6	0.0	1.6	54649	32928	0	90304	45796	44508	1116	22		
M5	1.4	0.8	2.2	0.0	2.2	113052	46866	0	96493	36358	60135	2530	18		
M6	1.1	0.3	1.4	0.0	1.4	44165	72633	70	78297	15033	63247	13245	308		
M7	1.3	0.5	1.8	0.0	1.8	25452	110156	39	299878	250228	49651	870	11		
M8	1.5	0.3	1.8	0.0	1.8	45395	18800	177	125643	64849	60794	4608	81		
M9	1.5	1.7	3.2	0.0	3.2	36198	141591	0	220758	131712	89046	341	9		
M10	1.9	0.1	2.0	0.0	2.0	91265	232268	0	217725	100748	116977	981	24		
M11	0.0	0.0	0.0	0.0	0.0	0	0	0	0	0	0	0	0		
M12	1.7	1.7	3.3	0.0	3.3	186733	0	0	196600	82800	113800	205	3		
M13	1.3	0.0	1.3	0.0	1.3	29634	14360	11	82640	41765	40875	42	2		
M14	1.1	0.9	1.9	0.0	1.9	58079	10122	0	133539	7628	125911	647	5		
M15	2.0	0.9	2.9	0.0	2.9	58124	0	6	101145	44801	56344	1635	30		
M16	1.9	0.3	2.2	0.0	2.2	111758	11408	0	593960	395199	198761	242	4		
M17	1.8	0.0	1.8	0.0	1.8	62623	97337	8	471789	348070	123301	2355	66		
M18	2.0	0.0	2.0	0.0	2.0	16300	28000	0	317640	233700	83940	15	1		
M19	1.3	0.0	1.3	0.0	1.3	62002	69128	125	424703	323533	101171	220	5		
M20	1.5	0.0	1.5	0.0	1.5	24885	75924	0	139143	72483	66660	59	3		
M21	2.0	0.0	2.0	0.0	2.0	225000	0	0	885000	748080	136920	10	2		
M22	0.0	0.0	0.0	0.0	0.0	0	0	0	0	0	0	0	0		
M23	1.8	0.0	1.8	0.1	1.7	58795	67907	495	352562	202207	150349	5306	80		
M24	1.5	0.1	1.6	0.0	1.6	42766	171467	18	663098	480877	181535	2727	73		
M25	1.4	0.0	1.4	0.0	1.4	62374	47612	0	86813	23484	63328	1350	35		
M	1.4	0.3	1.7	0.0	1.7	86449	62151	96	236410	146448	89902	51527	1019		

Table 41: Value of key characteristics per enterprise for proprietary and partnership enterprises by activity category

activity category	State: Chandigarh													Enterprise type: OAE		
	Sector: urban													no. of enterprises		
	Value per enterprise													Total receipts (Rs.)	Total operating expenses (Rs.)	GVA (Rs.)
	Average no. of workers (0.0)			Fixed Assets (Rs.)			Out-standing loans(Rs.)			net addition			estimated			
male	female	All	hired	non-hired	owned	hired	net addition	(10)	(111)	(12)	(13)	(14)		(15)		
(2)	(3)	(4)	(5)	(6)	(7)	(8)	(9)	(10)	(111)	(12)	(13)	(14)	(15)			
T1	1.6	0.0	1.6	0.0	1.6	51471	125130	33	1994	432104	320952	111152	7447	71		
T2	1.9	0.0	1.9	0.0	1.9	8236	229955	882	0	127225	63998	63228	18	2		
T3	1.6	0.1	1.7	0.1	1.6	87729	92868	0	4966	1074207	917365	156474	3668	44		
T4	1.3	0.1	1.4	0.0	1.4	71729	94264	75	1872	525095	423303	101633	184017	1605		
T	1.3	0.1	1.4	0.0	1.4	71251	95428	72	1935	531830	428650	103024	195150	1722		
S1	1.8	0.0	1.8	0.0	1.8	795587	0	892	0	54045	16892	37153	224	3		
S2	1.7	0.2	1.8	0.0	1.8	39886	48304	31	922	207784	144403	63318	25748	376		
S3	1.0	0.0	1.0	0.0	1.0	36648	7384	42	189	60193	13893	46301	28500	251		
S4	0.0	0.0	0.0	0.0	0.0	0	0	0	0	0	0	0	0	0		
S5	1.0	0.0	1.0	0.0	1.0	0	250000	0	0	54000	2520	51480	239	1		
S6	1.0	0.0	1.0	0.0	1.0	11709	37982	0	0	95918	39938	55980	363	10		
S7	1.2	0.1	1.3	0.0	1.3	59622	88035	277	345	216834	163882	52953	3605	48		
S8	0.0	0.0	0.0	0.0	0.0	0	0	0	0	0	0	0	0	0		
S9	1.0	0.0	1.0	0.0	1.0	79044	30145	6	0	100616	25214	75402	5714	39		
S10	1.0	0.1	1.1	0.0	1.1	628716	29330	0	0	76376	12936	63439	2287	13		
S11	1.0	0.0	1.0	0.0	1.0	162151	174322	118	0	153523	26054	127469	16900	128		
S12	1.9	0.2	2.0	0.0	2.0	163619	55594	451	700	142320	38271	104049	2432	48		
S13	1.1	0.5	1.5	0.4	1.2	140096	72851	319	0	129462	19596	109866	6663	88		
S14	1.2	0.1	1.2	0.1	1.1	78562	107314	129	0	188379	66201	122149	7569	104		
S15	1.1	0.2	1.4	0.0	1.4	48036	58312	28	132	80486	17478	63008	48412	682		
S	1.2	0.1	1.3	0.0	1.3	76355	62467	73	259	119619	46473	73134	148658	1791		
M+T+S	1.3	0.1	1.4	0.0	1.4	75151	78697	76	1149	338322	248158	90074	395335	4532		

Table 41: Value of key characteristics per enterprise for proprietary and partnership enterprises by activity category

activity category	Sector: urban													State: Chandigarh		Enterprise type: Estt	
	Value per enterprise													no. of enterprises estimated	sample		
	Average no. of workers (0.0)			Fixed Assets (Rs.)			net addition	Out-standing loans(Rs.)	Total receipts (Rs.)	Total operating expenses (Rs.)	GVA (Rs.)						
male	female	All	hired	non-hired	owned	hired						(9)	(10)	(111)	(12)	(13)	(14)
(2)	(3)	(4)	(5)	(6)	(7)	(8)	(9)	(10)	(111)	(12)	(13)	(14)	(15)				
M1	0.0	0.0	0.0	0.0	0.0	0	0	0	0	0	0	0	0				
M2	2.9	0.1	3.0	1.7	1.3	196102	77	137654	672425	502882	169510	3761	104				
M3	2.6	0.0	2.6	1.0	1.6	279854	0	29865	188595	57026	131569	28	2				
M4	1.5	0.7	2.3	1.3	1.0	67526	0	0	150164	103392	46772	73	3				
M5	5.1	0.0	5.1	3.2	2.0	78020	39	221942	640857	468681	172133	473	10				
M6	3.0	0.1	3.2	2.1	1.1	68382	154	207234	223263	60852	162411	5611	197				
M7	3.4	0.0	3.4	2.1	1.3	79527	0	84913	373960	205843	168117	485	11				
M8	3.4	0.0	3.4	2.3	1.1	144650	1003	146126	849269	573410	275816	1280	40				
M9	4.3	0.6	4.9	2.2	2.8	1410290	0	24628	971463	752187	219276	139	4				
M10	4.4	0.8	5.2	4.2	1.1	2629618	1421	96296	4653825	4021717	632107	944	13				
M11	0.0	0.0	0.0	0.0	0.0	0	0	0	0	0	0	0	0				
M12	3.3	1.0	4.3	2.7	1.7	504676	0	0	593533	425745	167788	121	2				
M13	0.0	0.0	0.0	0.0	0.0	0	0	0	0	0	0	0	0				
M14	3.6	0.2	3.9	2.7	1.2	3345870	2167	86279	4031055	2854802	1173007	167	6				
M15	2.3	0.2	2.6	1.4	1.1	61027	0	102300	217542	85951	131591	311	7				
M16	0.0	0.0	0.0	0.0	0.0	0	0	0	0	0	0	0	0				
M17	3.7	0.0	3.7	2.4	1.3	159904	39	287529	924544	659164	265256	2430	83				
M18	0.0	0.0	0.0	0.0	0.0	0	0	0	0	0	0	0	0				
M19	3.4	0.0	3.4	2.2	1.2	86080	0	327018	666431	397215	269036	384	5				
M20	0.0	0.0	0.0	0.0	0.0	0	0	0	0	0	0	0	0				
M21	8.0	0.0	8.0	7.0	1.0	65000	0	2000000	3180000	2469600	710400	2	1				
M22	4.5	0.5	5.0	3.5	1.5	234962	0	43439	1430332	1087341	342991	55	4				
M23	3.0	0.0	3.1	1.9	1.2	80702	2319	101610	574714	358802	215807	3728	98				
M24	2.9	0.6	3.5	2.4	1.0	71214	43	395772	1619960	1265740	347456	580	29				
M25	2.2	0.0	2.2	1.1	1.1	214156	0	13476	141284	20395	120889	227	8				
M	3.2	0.1	3.4	2.1	1.2	266229	621	172952	789061	560032	228768	20801	627				

Table 41: Value of key characteristics per enterprise for proprietary and partnership enterprises by activity category

activity category	Sector: urban															State: Chandigarh		Enterprise type: Estt				
	Value per enterprise															Total receipts (Rs.)	Total operating expenses (Rs.)	GVA (Rs.)	no. of enterprises			
	Average no. of workers (0.0)			Fixed Assets (Rs.)			net addition			Out-standing loans(Rs.)	Total receipts (Rs.)	Total operating expenses (Rs.)	GVA (Rs.)	estimated	sample							
	male	female	All	hired	non-hired	owned	hired	net addition	(1)							(2)	(3)	(4)	(5)	(6)	(7)	(8)
(1)	2.9	0.0	2.9	1.7	1.2	229683	209422	398	43807	2807836	2463437	335131	36036	863								
T1	3.2	0.0	3.2	2.1	1.1	105636	324579	572	4365	4415923	3983774	423282	3895	99								
T2	2.2	0.0	2.2	1.2	1.0	285470	279994	0	0	1534407	1271045	263361	50	4								
T3	3.6	0.0	3.7	2.4	1.3	411866	234053	333	317294	7284044	6738431	541546	3809	136								
T4	2.8	0.0	2.8	1.6	1.2	222133	190122	383	12486	1985801	1680441	295319	28282	624								
T	2.9	0.0	2.9	1.7	1.2	229683	209422	398	43807	2807836	2463437	335131	36036	863								
S1	4.0	0.7	4.7	3.2	1.5	2257991	118946	1126	9154	599629	258893	340454	1338	35								
S2	3.6	0.0	3.6	2.3	1.4	282966	146394	196	4494	603421	418465	184863	7546	255								
S3	2.9	0.0	2.9	1.9	1.0	562369	26636	30904	69475	431953	216005	215514	2493	49								
S4	0.0	0.0	0.0	0.0	0.0	0	0	0	0	0	0	0	0	0								
S5	15.0	0.0	15.0	13.0	2.0	420000	0	0	0	1932000	1016400	915600	46	1								
S6	3.0	0.0	3.0	2.0	1.0	158852	312140	75	7655	617878	370159	242900	255	11								
S7	2.8	0.0	2.9	1.6	1.3	483515	340324	6726	3180	403845	268931	125086	611	22								
S8	3.7	0.0	3.7	2.7	1.0	180213	1329268	0	600407	652220	76124	576095	123	3								
S9	2.4	0.1	2.4	1.4	1.0	241419	240546	0	7105	447009	233040	213931	229	12								
S10	3.5	0.0	3.5	1.8	1.7	467118	782630	0	0	757951	107706	650245	172	4								
S11	2.5	0.0	2.5	1.5	1.0	157207	153498	120	0	216697	47473	169182	1471	33								
S12	3.4	0.0	3.4	2.4	1.1	331821	120086	745	7888	341735	93293	248442	2516	73								
S13	5.0	1.9	7.0	5.7	1.2	493387	328788	8323	26513	443462	96398	347025	8191	173								
S14	3.0	0.6	3.6	2.5	1.1	502695	440256	4789	23384	641706	294685	346867	6923	194								
S15	3.1	0.2	3.3	2.0	1.3	111665	156676	303	602	195794	39286	155836	8053	181								
S	3.6	0.6	4.2	2.9	1.2	418681	237733	4753	17576	452105	197170	254528	39969	1046								
M+T+S	3.3	0.3	3.5	2.3	1.2	315568	213274	2244	24724	1401427	1118756	278997	96806	2536								

Table 41: Value of key characteristics per enterprise for proprietary and partnership enterprises by activity category

activity category	Sector: urban										State: Chandigarh										Enterprise type: All	
	Average no. of workers (0.0)										Value per enterprise										no. of enterprises	
	male	female	All	hired	non-hired	owned	hired	net addition	Out-standing loans(Rs.)	Total receipts (Rs.)	Total operating expenses (Rs.)	GVA (Rs.)	estimated	sample								
(2)	(3)	(4)	(5)	(6)	(7)	(8)	(9)	(10)	(11)	(12)	(13)	(14)	(15)									
M1	0.0	0.0	0.0	0.0	0.0	0	0	0	0	0	0	0	0									
M2	1.8	0.1	1.9	0.4	1.5	181716	59148	44	401481	293170	108304	16784	341									
M3	2.6	0.0	2.6	1.0	1.6	279854	29865	0	188595	57026	131569	28	2									
M4	1.1	0.5	1.6	0.1	1.6	55440	30906	0	93978	49331	44647	1189	25									
M5	2.0	0.6	2.7	0.5	2.2	107532	74455	6	182276	104485	77784	3003	28									
M6	1.7	0.3	1.9	0.6	1.3	51371	112688	95	121436	28668	92756	18856	505									
M7	2.1	0.3	2.4	0.7	1.6	44822	101114	25	326414	234329	92085	1355	22									
M8	1.9	0.3	2.2	0.5	1.7	66975	46483	357	282974	175420	107544	5888	121									
M9	2.3	1.4	3.7	0.6	3.1	434025	107728	0	438102	311352	126750	480	13									
M10	3.1	0.4	3.6	2.1	1.5	1335473	165619	696	2392139	2022664	369475	1925	37									
M11	0.0	0.0	0.0	0.0	0.0	0	0	0	0	0	0	0	0									
M12	2.3	1.4	3.7	1.0	2.7	305124	0	0	344404	210501	133903	326	5									
M13	1.3	0.0	1.3	0.0	1.3	29634	14360	11	82640	41765	40875	42	2									
M14	1.6	0.7	2.3	0.6	1.8	733929	25777	445	934725	592903	341155	815	11									
M15	2.1	0.8	2.8	0.2	2.6	58589	16365	5	119765	51384	68381	1947	37									
M16	1.9	0.3	2.2	0.0	2.2	111758	11408	0	593960	395199	198761	242	4									
M17	2.8	0.0	2.8	1.2	1.6	112020	193912	24	701689	506037	195383	4785	149									
M18	2.0	0.0	2.0	0.0	2.0	16300	28000	0	317640	233700	83940	15	1									
M19	2.7	0.0	2.7	1.4	1.3	77302	232998	46	578303	370352	207836	605	10									
M20	1.5	0.0	1.5	0.0	1.5	24885	75924	0	139143	72483	66660	59	3									
M21	3.1	0.0	3.1	1.3	1.8	195922	363480	0	1302093	1060949	241144	12	3									
M22	4.5	0.5	5.0	3.5	1.5	234962	43439	0	1430332	1087341	342991	55	4									
M23	2.3	0.0	2.3	0.8	1.5	67835	81815	1248	444233	266826	177360	9035	178									
M24	1.8	0.2	1.9	0.4	1.5	47755	210799	22	830884	618502	210629	3307	102									
M25	1.6	0.0	1.6	0.2	1.4	84223	42698	0	94654	23040	71614	1577	43									
M	1.9	0.2	2.2	0.6	1.5	138153	94017	247	395348	265391	129839	72328	1646									

Table 41: Value of key characteristics per enterprise for proprietary and partnership enterprises by activity category

activity category	State: Chandigarh													Enterprise type: All		
	Sector: urban										Sector: rural			Enterprise type: All		
	Value per enterprise													no. of enterprises		
	Average no. of workers (0.0)					Fixed Assets (Rs.)					Out-standing loans(Rs.)	Total receipts (Rs.)	Total operating expenses (Rs.)	GVA (Rs.)	estimated	sample
	male	female	All	hired	non-hired	owned	hired	net addition	(9)	(10)						
(1)	(2)	(3)	(4)	(5)	(6)	(7)	(8)	(9)	(10)	(11)	(12)	(13)	(14)	(15)		
T1	2.2	0.0	2.2	0.7	1.4	70072	193623	218	2808	1800193	1578807	218341	11342	170		
T2	2.1	0.0	2.1	0.9	1.2	212327	266792	233	0	1163149	952589	210560	68	6		
T3	2.7	0.0	2.7	1.2	1.5	252852	164791	170	164074	4237647	3882756	352639	7477	180		
T4	1.5	0.1	1.6	0.2	1.4	91766	107034	116	3286	719689	590778	127436	212299	2229		
T	1.6	0.1	1.6	0.3	1.4	95946	113197	123	8462	886602	745822	139203	231185	2585		
S1	3.6	0.6	4.3	2.7	1.5	2048075	101873	1092	7840	521315	224156	296918	1563	38		
S2	2.1	0.1	2.3	0.5	1.7	94980	70536	68	1731	297454	206518	90866	33294	631		
S3	1.2	0.0	1.2	0.2	1.0	78940	8933	2524	5763	90100	30152	59913	30994	300		
S4	0.0	0.0	0.0	0.0	0.0	0	0	0	0	0	0	0	0	0		
S5	3.3	0.0	3.3	2.1	1.2	681280	209448	0	0	358630	166981	191649	285	2		
S6	1.8	0.0	1.8	0.8	1.0	72428	151114	31	3159	311307	176205	133113	619	21		
S7	1.4	0.1	1.5	0.2	1.3	121065	124633	1212	756	243941	179108	63408	4216	70		
S8	3.7	0.0	3.7	2.7	1.0	180213	1329268	0	600407	652220	76124	576095	123	3		
S9	1.1	0.0	1.1	0.1	1.0	85304	38257	5	274	113972	33227	80743	5943	51		
S10	1.2	0.1	1.3	0.1	1.2	617427	81953	0	0	123989	19557	104432	2459	17		
S11	1.2	0.0	1.2	0.1	1.0	161755	172655	118	0	158581	27769	130809	18370	161		
S12	2.7	0.1	2.7	1.2	1.5	249153	88390	600	4356	243726	66251	177475	4948	121		
S13	3.3	1.3	4.5	3.3	1.2	334904	213977	4733	14620	302605	61946	240638	14854	261		
S14	2.1	0.3	2.4	1.2	1.1	281182	266370	2355	11171	404946	175354	229503	14492	298		
S15	1.4	0.2	1.7	0.3	1.4	57111	72341	68	199	96931	20588	76247	56466	863		
S	1.7	0.2	1.9	0.6	1.3	148892	99605	1064	3928	190071	78405	111570	188627	2837		
M+T+S	1.7	0.2	1.8	0.5	1.4	122442	105169	502	5786	547439	419408	127236	492141	7068		

Table 41: Value of key characteristics per enterprise for proprietary and partnership enterprises by activity category

activity category	Sector: urban													State: Uttaranchal		Enterprise type: OAE		
	Value per enterprise													Total receipts (Rs.)	Total operating expenses (Rs.)	GVA (Rs.)	no. of enterprises	
	Average no. of workers (0.0)			Fixed Assets (Rs.)			net addition			Out-standing loans(Rs.)	Total receipts (Rs.)	Total operating expenses (Rs.)	GVA (Rs.)				estimated	sample
male	female	All	hired	non-hired	owned	hired	net addition	(9)	(10)					(11)	(12)	(13)		
(1)	(2)	(3)	(4)	(5)	(6)	(7)	(8)	(9)	(10)	(11)	(12)	(13)	(14)	(15)				
M1	0.0	0.0	0.0	0.0	0.0	0	0	0	0	0	0	0	0	0				
M2	1.0	0.5	1.5	0.0	1.5	139716	60692	1067	0	352713	267422	85291	2158	35				
M3	0.0	0.0	0.0	0.0	0.0	0	0	0	0	0	0	0	0	0				
M4	0.0	0.0	0.0	0.0	0.0	0	0	0	0	0	0	0	0	0				
M5	0.8	0.8	1.6	0.0	1.5	60406	872	0	2133	79754	46232	33522	559	10				
M6	0.5	0.8	1.3	0.0	1.3	81545	8506	2661	889	51727	15437	36290	16676	230				
M7	0.6	0.4	1.0	0.0	1.0	327778	315294	35	0	173365	91041	82324	85	3				
M8	0.7	1.0	1.6	0.0	1.6	18851	235	3	0	47255	27654	19602	12043	33				
M9	0.0	0.0	0.0	0.0	0.0	0	0	0	0	0	0	0	0	0				
M10	2.0	0.5	2.4	0.0	2.4	170613	321822	191	0	71554	23695	47859	134	6				
M11	0.0	0.0	0.0	0.0	0.0	0	0	0	0	0	0	0	0	0				
M12	0.0	0.0	0.0	0.0	0.0	0	0	0	0	0	0	0	0	0				
M13	0.0	0.0	0.0	0.0	0.0	0	0	0	0	0	0	0	0	0				
M14	1.0	1.0	2.0	0.0	2.0	80700	0	500	0	115200	62760	52440	38	1				
M15	1.8	0.9	2.7	0.0	2.7	68226	17192	63	0	201882	127397	74485	2002	23				
M16	0.0	0.0	0.0	0.0	0.0	0	0	0	0	0	0	0	0	0				
M17	2.1	0.0	2.1	0.0	2.1	97319	68918	160	2331	164504	75249	89255	230	8				
M18	2.0	0.0	2.0	0.0	2.0	140000	1500000	0	0	300000	217200	82800	10	1				
M19	0.0	0.0	0.0	0.0	0.0	0	0	0	0	0	0	0	0	0				
M20	0.0	0.0	0.0	0.0	0.0	0	0	0	0	0	0	0	0	0				
M21	0.0	0.0	0.0	0.0	0.0	0	0	0	0	0	0	0	0	0				
M22	0.0	0.0	0.0	0.0	0.0	0	0	0	0	0	0	0	0	0				
M23	2.0	0.0	2.0	0.0	2.0	29033	124694	0	0	234949	128675	106273	201	11				
M24	1.2	0.2	1.3	0.0	1.3	53754	14137	4	0	68861	27186	41675	225	23				
M25	1.3	0.6	1.9	0.0	1.9	222555	14216	144	0	97645	62495	35150	199	9				
M	0.7	0.8	1.5	0.0	1.5	63072	12869	1285	453	80166	43214	36952	36559	393				

Table 41: Value of key characteristics per enterprise for proprietary and partnership enterprises by activity category

activity category	Sector: urban														State: Uttaranchal		Enterprise type: OAE		
	Value per enterprise														Total receipts (Rs.)	Total operating expenses (Rs.)	GVA (Rs.)	no. of enterprises	
	Average no. of workers (0.0)				Fixed Assets (Rs.)				net addition	Out-standing loans(Rs.)	(11)	(12)	(13)	(14)				(15)	
	male	female	All	hired	non-hired	owned	hired	(8)							(9)	(10)	(11)		(12)
(1)	(2)	(3)	(4)	(5)	(6)	(7)	(8)	(9)	(10)	(11)	(12)	(13)	(14)	(15)					
T1	1.5	0.0	1.5	0.0	1.4	74405	91433	638	0	735980	548678	187301	4023	35					
T2	1.0	0.0	1.0	0.0	1.0	62007	592173	0	0	154564	39948	114616	378	3					
T3	1.2	0.0	1.2	0.0	1.2	152951	27985	1507	0	458444	382590	75854	1776	13					
T4	1.3	0.3	1.6	0.0	1.6	170794	38829	1236	921	397127	317224	79903	66337	558					
T	1.3	0.3	1.6	0.0	1.5	164442	44368	1203	843	416162	330219	85943	72514	609					
S1	0.0	0.0	0.0	0.0	0.0	0	0	0	0	0	0	0	0	0					
S2	1.5	0.5	2.0	0.0	2.0	81188	15975	1199	581	236630	162396	74234	7437	82					
S3	1.0	0.0	1.0	0.0	1.0	155260	1922	1040	3988	154978	77754	77224	10499	56					
S4	0.0	0.0	0.0	0.0	0.0	0	0	0	0	0	0	0	0	0					
S5	1.0	0.0	1.0	0.0	1.0	35000	70000	0	0	240000	108000	132000	412	1					
S6	1.0	0.0	1.0	0.0	1.0	15922	3173	0	0	48670	18504	30167	1969	7					
S7	1.7	0.1	1.7	0.0	1.7	116840	512432	12637	0	135319	46018	89301	2180	16					
S8	0.0	0.0	0.0	0.0	0.0	0	0	0	0	0	0	0	0	0					
S9	1.0	0.0	1.0	0.0	1.0	151068	1028	310	0	98405	29927	68478	5070	17					
S10	1.0	0.0	1.0	0.0	1.0	538703	14301	0	0	129242	50612	78630	2697	5					
S11	1.1	0.0	1.1	0.0	1.1	148721	48130	7871	46	143105	50128	92977	6975	52					
S12	1.2	0.0	1.2	0.0	1.2	128750	54304	831	0	82249	24233	58016	2267	33					
S13	0.4	0.6	1.0	0.0	1.0	143739	28021	939	0	55618	8679	46938	4269	28					
S14	1.4	0.1	1.5	0.0	1.5	130614	64157	216	7652	153819	54402	99417	3352	30					
S15	1.0	0.3	1.3	0.0	1.3	58972	39320	3361	892	55628	17001	38627	20733	281					
S	1.1	0.2	1.3	0.0	1.3	123141	47202	2655	1336	115165	51135	64030	67860	608					
M+T+S	1.1	0.4	1.5	0.0	1.4	127656	38946	1777	951	231294	163878	67416	176933	1610					

Table 41: Value of key characteristics per enterprise for proprietary and partnership enterprises by activity category

activity category	State: Uttaranchal										Enterprise type: Estt		
	Sector: urban										no. of enterprises		
	Value per enterprise										estimated	sample	
Average no. of workers (0.0)		Fixed Assets (Rs.)		Out-standing loans(Rs.)		Total receipts (Rs.)	Total operating expenses (Rs.)	GVA (Rs.)					
male	female	All	hired	non-hired	owned	hired	net addition	(10)	(111)	(12)	(13)	(14)	(15)
(2)	(3)	(4)	(5)	(6)	(7)	(8)	(9)	(10)	(111)	(12)	(13)	(14)	(15)
M1	0.0	0.0	0.0	0.0	0	0	0	0	0	0	0	0	0
M2	5.4	0.5	5.9	3.5	2.4	641433	798	900	1218433	903338	315095	338	21
M3	4.0	0.0	4.0	2.2	1.8	385274	0	3152	324943	181629	143315	168	3
M4	4.9	0.9	5.7	3.9	1.9	66846	154378	0	1188593	679199	509395	385	2
M5	3.5	0.3	3.9	2.4	1.5	81034	31429	0	300026	105896	194131	65	5
M6	2.8	1.1	3.9	2.5	1.4	377107	188383	1041	295072	114620	180452	3666	79
M7	2.7	0.0	2.7	1.0	1.7	51088	41220	0	477934	347138	130796	41	3
M8	3.8	0.4	4.1	2.7	1.4	641053	3753	767	446360	261111	184818	366	20
M9	3.9	0.7	4.6	3.5	1.1	173606	55758	0	716560	386044	330516	163	5
M10	2.6	0.3	2.8	1.6	1.2	631354	86611	103	267957	153164	114333	222	10
M11	0.0	0.0	0.0	0.0	0.0	0	0	0	0	0	0	0	0
M12	0.0	0.0	0.0	0.0	0.0	0	0	0	0	0	0	0	0
M13	0.0	0.0	0.0	0.0	0.0	0	0	0	0	0	0	0	0
M14	3.1	0.0	3.1	2.1	1.0	1175066	42940	0	384972	223608	161364	108	3
M15	5.0	1.2	6.2	3.5	2.7	1159983	422725	302	466113	227887	228003	262	7
M16	0.0	0.0	0.0	0.0	0.0	0	0	0	0	0	0	0	0
M17	3.8	0.0	3.8	2.5	1.3	1068284	226685	56	1573955	1066637	507318	1698	24
M18	2.0	0.0	2.0	1.0	1.0	27000	500000	0	300000	112800	187200	13	1
M19	0.0	0.0	0.0	0.0	0.0	0	0	0	0	0	0	0	0
M20	2.0	0.0	2.0	1.0	1.0	10000	260000	0	274800	77640	197160	4	1
M21	0.0	0.0	0.0	0.0	0.0	0	0	0	0	0	0	0	0
M22	9.7	0.0	9.7	8.0	1.7	3549000	0	0	16706800	15484460	972740	54	3
M23	3.2	0.0	3.2	2.1	1.0	165006	162343	218	617788	392584	225204	584	22
M24	2.9	0.3	3.2	1.5	1.7	134913	331243	0	1076283	815294	260989	242	12
M25	5.0	0.0	5.0	4.0	1.0	660238	106628	159	509136	278407	230729	679	9
M	3.5	0.6	4.1	2.7	1.4	564679	169907	592	783335	505653	275869	9057	230

Table 41: Value of key characteristics per enterprise for proprietary and partnership enterprises by activity category

activity category	State: Uttaranchal													Enterprise type: Estt	
	Sector: urban													no. of enterprises estimated	sample
	Value per enterprise														
	Average no. of workers (0.0)			Fixed Assets (Rs.)			net addition	Out-standing loans(Rs.)	Total receipts (Rs.)	Total operating expenses (Rs.)	GVA (Rs.)	no. of enterprises			
male	female	All	hired	non-hired	owned	hired						estimated	sample		
(2)	(3)	(4)	(5)	(6)	(7)	(8)	(9)	(10)	(11)	(12)	(13)	(14)	(15)		
T1	3.4	0.0	3.4	1.8	1.6	103017	175437	994	6706	698304	466115	232189	17156	118	
T2	3.6	0.0	3.6	2.3	1.3	239246	75494	878	123844	264840	77006	187834	42	9	
T3	4.2	0.0	4.3	2.6	1.6	909644	218985	664	52821	4732432	4194442	537961	11454	63	
T4	2.7	0.1	2.8	1.5	1.3	495818	135897	565	19985	1757818	1495710	260981	17962	243	
T	3.3	0.1	3.4	1.9	1.5	452700	170810	748	23261	2097421	1778603	318376	46615	433	
S1	8.9	0.5	9.4	7.6	1.9	3795838	16658	2596	433780	750205	163367	586837	284	13	
S2	4.8	0.1	5.0	3.8	1.2	321257	529597	22562	86347	1086810	768840	317970	5400	144	
S3	2.9	0.0	2.9	1.8	1.1	616995	97803	9760	48626	1139789	820288	319502	6506	65	
S4	0.0	0.0	0.0	0.0	0.0	0	0	0	0	0	0	0	0	0	
S5	2.0	0.0	2.0	1.0	1.0	182100	1075000	0	0	279000	59760	219240	618	2	
S6	3.0	0.0	3.0	2.0	1.0	20136	61258	0	0	249784	113178	136606	113	5	
S7	3.4	0.0	3.4	2.4	1.1	201069	65695	0	0	466899	276527	190372	189	7	
S8	0.0	0.0	0.0	0.0	0.0	0	0	0	0	0	0	0	0	0	
S9	2.0	0.0	2.0	1.0	1.0	294309	0	0	0	444550	61798	382752	171	2	
S10	3.5	0.0	3.5	1.0	2.5	153500	1660000	0	0	967200	215172	752028	2623	4	
S11	2.8	0.1	2.9	1.8	1.1	320669	129085	3022	0	425337	79409	345928	1893	27	
S12	3.3	0.3	3.6	2.3	1.3	586307	189681	16822	44766	341946	85699	256247	1212	36	
S13	3.1	2.6	5.7	4.7	1.0	944977	329650	713	0	331692	73082	258610	1336	34	
S14	2.7	0.8	3.5	2.4	1.1	485448	362243	31905	23572	321104	121869	199235	1398	57	
S15	3.0	0.2	3.2	1.9	1.3	130671	116230	177	4457	166604	48628	117977	2603	76	
S	3.5	0.3	3.7	2.4	1.3	453077	421544	10605	41258	778120	446079	332042	24346	472	
M+T+S	3.4	0.2	3.6	2.2	1.4	465489	246995	3729	26677	1547284	1229099	317723	80018	1135	

Table 41: Value of key characteristics per enterprise for proprietary and partnership enterprises by activity category

activity category	State: Uttaranchal										Enterprise type: All		
	Sector: urban										no. of enterprises		
	Value per enterprise										estimated	sample	
Average no. of workers (0.0)		Fixed Assets (Rs.)				Out-standing loans(Rs.)	Total receipts (Rs.)	Total operating expenses (Rs.)	GVA (Rs.)	no. of enterprises			
male	female	All	hired	non-hired	owned					hired	net addition	(14)	(15)
(2)	(3)	(4)	(5)	(6)	(7)	(8)	(9)	(10)	(11)	(12)	(13)	(14)	(15)
M1	0.0	0.0	0.0	0.0	0.0	0	0	0	0	0	0	0	0
M2	1.6	0.5	2.1	0.5	1.6	207712	52574	1044	470042	353606	116436	2496	56
M3	4.0	0.0	4.0	2.2	1.8	385274	0	3152	324943	181629	143315	168	3
M4	4.9	0.9	5.7	3.9	1.9	66846	154378	0	1188593	679199	509395	385	2
M5	1.1	0.7	1.8	0.3	1.5	62548	4044	0	102620	52426	50194	624	15
M6	0.9	0.8	1.8	0.5	1.3	134811	40923	2369	95582	33312	62271	20342	309
M7	1.3	0.3	1.5	0.3	1.2	237744	226111	24	272470	174374	98096	126	6
M8	0.8	1.0	1.7	0.1	1.6	37179	339	26	59012	34531	24469	12409	53
M9	3.9	0.7	4.6	3.5	1.1	173606	55758	0	716560	386044	330516	163	5
M10	2.4	0.3	2.7	1.0	1.7	457906	175157	136	194020	104425	89309	356	16
M11	0.0	0.0	0.0	0.0	0.0	0	0	0	0	0	0	0	0
M12	0.0	0.0	0.0	0.0	0.0	0	0	0	0	0	0	0	0
M13	0.0	0.0	0.0	0.0	0.0	0	0	0	0	0	0	0	0
M14	2.6	0.3	2.8	1.6	1.3	891620	31818	130	315100	181947	133152	146	4
M15	2.2	0.9	3.1	0.4	2.7	194717	64177	90	232496	139040	92271	2265	30
M16	0.0	0.0	0.0	0.0	0.0	0	0	0	0	0	0	0	0
M17	3.6	0.0	3.6	2.2	1.4	952366	207850	69	1405688	948280	457408	1928	32
M18	2.0	0.0	2.0	0.6	1.4	76433	937459	0	300000	158471	141529	23	2
M19	0.0	0.0	0.0	0.0	0.0	0	0	0	0	0	0	0	0
M20	2.0	0.0	2.0	1.0	1.0	10000	260000	0	274800	77640	197160	4	1
M21	0.0	0.0	0.0	0.0	0.0	0	0	0	0	0	0	0	0
M22	9.7	0.0	9.7	8.0	1.7	3549000	0	0	16706800	15484460	972740	54	3
M23	2.8	0.0	2.8	1.6	1.3	130189	152702	162	519759	325008	194751	785	33
M24	1.3	0.2	1.5	0.1	1.4	61727	45289	4	167828	104608	63220	2468	35
M25	4.2	0.1	4.3	3.1	1.2	561195	85716	156	416020	229548	186472	877	18
M	1.3	0.8	2.0	0.6	1.5	162661	44047	1147	219774	135027	84387	45616	623

Table 41: Value of key characteristics per enterprise for proprietary and partnership enterprises by activity category

activity category	Sector: urban											State: Uttaranchal											Enterprise type: All	
	Value per enterprise											Value per enterprise											no. of enterprises	
	Average no. of workers (0.0)					Fixed Assets (Rs.)			net addition			Out-standing loans(Rs.)	Total receipts (Rs.)	Total operating expenses (Rs.)	GVA (Rs.)	estimated	sample							
	male	female	All	hired	non-hired	owned	hired	net addition	hired	owned	non-hired													
(2)	(3)	(4)	(5)	(6)	(7)	(8)	(9)	(10)	(11)	(12)	(13)	(14)	(15)											
T1	3.0	0.0	3.0	1.5	1.5	97582	159481	926	5432	705460	481797	223663	21179	153										
T2	1.3	0.0	1.3	0.2	1.0	79904	540002	89	12505	165699	43689	122009	421	12										
T3	3.8	0.0	3.9	2.3	1.6	808051	193342	777	45729	4158612	3682668	475920	13230	76										
T4	1.6	0.3	1.9	0.4	1.5	240049	59512	1093	4984	687057	568331	118486	84299	801										
T	2.1	0.2	2.3	0.8	1.5	277237	93845	1025	9615	1074035	896969	176894	119130	1042										
S1	8.9	0.5	9.4	7.6	1.9	3795838	16658	2596	433780	750205	163367	586837	284	13										
S2	2.9	0.3	3.3	1.6	1.7	182170	232023	10185	36657	594247	417489	176758	12837	226										
S3	1.7	0.0	1.7	0.7	1.0	331918	38605	4376	21066	531763	361844	169919	17004	121										
S4	0.0	0.0	0.0	0.0	0.0	0	0	0	0	0	0	0	0	0										
S5	1.6	0.0	1.6	0.6	1.0	123260	925000	0	0	263400	79056	184344	1030	3										
S6	1.1	0.0	1.1	0.1	1.0	16151	6333	0	0	59609	23653	35956	2082	12										
S7	1.8	0.0	1.9	0.2	1.7	123553	476829	11630	0	161744	64388	97356	2368	23										
S8	0.0	0.0	0.0	0.0	0.0	0	0	0	0	0	0	0	0	0										
S9	1.1	0.0	1.1	0.0	1.0	155748	995	300	0	109716	30968	78747	5241	19										
S10	2.2	0.0	2.2	0.5	1.7	348754	825820	0	0	542452	131759	410693	5320	9										
S11	1.4	0.0	1.5	0.4	1.1	185420	65408	6836	36	203342	56377	146965	8868	79										
S12	1.9	0.1	2.1	0.8	1.3	288152	101466	6402	15595	172721	45646	127075	3480	69										
S13	1.0	1.1	2.2	1.1	1.0	334734	99922	885	0	121427	24031	97396	5606	62										
S14	1.8	0.3	2.1	0.7	1.4	235066	151905	9544	12338	203063	74262	128800	4750	87										
S15	1.2	0.3	1.5	0.2	1.3	66969	47898	3006	1290	68005	20528	47477	23335	357										
S	1.7	0.2	1.9	0.6	1.3	210257	146043	4754	11877	290211	155415	134795	92205	1080										
M+T+S	1.8	0.3	2.1	0.7	1.4	232861	103735	2385	8963	641109	495600	145364	256951	2745										

Table 41: Value of key characteristics per enterprise for proprietary and partnership enterprises by activity category

activity category	State: Haryana															Enterprise type: OAE
	Value per enterprise															
	Average no. of workers (0.0)					Fixed Assets (Rs.)			Out-standing loans(Rs.)	Total receipts (Rs.)	Total operating expenses (Rs.)	GVA (Rs.)	no. of enterprises			
male	female	All	hired	non-hired	owned	hired	net addition	estimated					sample			
(1)	(2)	(3)	(4)	(5)	(6)	(7)	(8)	(9)	(10)	(11)	(12)	(13)	(14)	(15)		
M1	0.0	1.0	1.0	0.0	1.0	0	0	0	0	36000	1800	34200	254	2		
M2	1.3	0.2	1.5	0.1	1.4	400064	178699	64	242	323316	212304	111012	6350	61		
M3	1.0	0.0	1.0	0.0	1.0	1105000	0	0	0	240000	24000	216000	66	1		
M4	1.7	0.0	1.7	0.0	1.7	7447	1080199	0	143837	387924	227214	160710	125	3		
M5	0.8	0.8	1.7	0.0	1.6	219980	220574	20155	0	121811	52500	69312	5099	38		
M6	0.9	0.4	1.3	0.0	1.2	284083	448601	9745	133	118879	28404	90419	16646	174		
M7	1.3	0.6	1.9	0.0	1.9	96298	68680	174	1251	120165	41386	78692	3708	15		
M8	1.0	0.0	1.0	0.0	1.0	291285	42712	258426	165	70626	7709	62917	3854	10		
M9	2.0	0.0	2.0	0.1	1.9	405569	208021	118	109	247444	97292	150152	1044	13		
M10	2.0	0.1	2.1	0.2	1.9	710542	446049	52	39006	266915	99841	167074	2749	33		
M11	0.0	0.0	0.0	0.0	0.0	0	0	0	0	0	0	0	0	0		
M12	0.0	0.0	0.0	0.0	0.0	0	0	0	0	0	0	0	0	0		
M13	0.0	0.0	0.0	0.0	0.0	0	0	0	0	0	0	0	0	0		
M14	1.8	0.4	2.1	0.2	1.9	704254	618052	1054	16407	1515252	1242801	272451	2208	23		
M15	1.0	0.2	1.2	0.0	1.2	138449	0	173	0	76632	29550	47082	279	6		
M16	2.1	0.0	2.1	0.0	2.1	103998	13892	1	102	1819580	1520716	298864	2869	6		
M17	1.5	0.2	1.7	0.1	1.6	329045	185617	24530	431	227424	106908	120516	4512	52		
M18	0.0	0.0	0.0	0.0	0.0	0	0	0	0	0	0	0	0	0		
M19	1.1	0.3	1.4	0.0	1.4	514309	374689	0	0	1030702	713957	307753	320	4		
M20	1.3	0.0	1.3	0.0	1.3	165670	565876	0	0	227712	51278	176434	2854	22		
M21	1.1	0.1	1.2	0.0	1.2	265470	202941	0	0	150271	15172	135099	711	7		
M22	0.0	0.0	0.0	0.0	0.0	0	0	0	0	0	0	0	0	0		
M23	1.8	0.0	1.8	0.0	1.8	337507	39528	302	12	340784	215291	125493	4810	26		
M24	1.2	0.3	1.5	0.1	1.4	442438	225685	146	17662	511457	367411	143890	3563	51		
M25	1.3	0.0	1.3	0.1	1.2	375614	671705	38425	82	196608	59480	137127	3217	45		
M	1.3	0.3	1.5	0.0	1.5	320861	291260	23007	3619	325438	202304	123063	65239	592		

Table 41: Value of key characteristics per enterprise for proprietary and partnership enterprises by activity category

activity category	State: Haryana														Enterprise type: OAE	
	Sector: urban															
	Value per enterprise															
	Average no. of workers (0.0)				Fixed Assets (Rs.)				net addition		Out-standing loans(Rs.)	Total receipts (Rs.)	Total operating expenses (Rs.)	GVA (Rs.)	no. of enterprises	
male	female	All	hired	non-hired	owned	hired			estimated	sample						
(2)	(3)	(4)	(5)	(6)	(7)	(8)	(9)	(10)	(11)	(12)	(13)	(14)	(15)			
T1	1.2	0.0	1.2	0.0	1.2	393825	501751	1596	2318	512796	357598	155093	12910	68		
T2	1.5	0.0	1.5	0.1	1.4	2326121	374771	3138	0	1682264	1323181	359083	1061	9		
T3	1.3	0.0	1.4	0.0	1.3	607916	372607	8040	1600	1336506	1147200	188079	14107	82		
T4	1.1	0.1	1.2	0.0	1.2	374343	255825	7949	3107	589655	462762	125525	276331	1413		
T	1.1	0.1	1.2	0.0	1.2	392794	272081	7667	2993	624812	493017	130491	304408	1572		
S1	0.5	0.5	1.0	0.0	1.0	3956296	0	0	0	336964	156107	180858	356	3		
S2	1.1	0.2	1.3	0.0	1.3	169068	184625	459	181	247320	146228	101092	30938	278		
S3	1.0	0.0	1.0	0.0	1.0	122566	100009	879	5291	167211	66941	100266	57403	244		
S4	0.0	0.0	0.0	0.0	0.0	0	0	0	0	0	0	0	0	0		
S5	0.0	0.0	0.0	0.0	0.0	0	0	0	0	0	0	0	0	0		
S6	1.5	0.0	1.5	0.0	1.5	2699764	198462	0	1123	318438	50260	268178	193	3		
S7	1.0	0.1	1.1	0.0	1.1	500025	239573	171	22	163910	98476	65431	13772	74		
S8	2.0	0.0	2.0	0.0	2.0	88000	750000	0	0	379200	33780	345420	120	1		
S9	1.1	0.2	1.4	0.2	1.2	480811	3307621	0	7517	378935	107730	271205	640	8		
S10	1.3	0.0	1.3	0.0	1.3	967573	147622	9804	0	230721	65881	164799	23174	146		
S11	1.1	0.1	1.2	0.0	1.2	725944	284539	16007	416	250086	70236	179776	6240	55		
S12	0.8	0.2	1.0	0.0	1.0	374579	363668	25483	861	150086	43084	107002	8129	53		
S13	0.6	0.6	1.2	0.1	1.1	571551	435478	5894	12	112757	17710	95047	12262	102		
S14	1.0	0.1	1.1	0.1	1.1	636397	402946	12489	92	321506	142397	179109	10897	72		
S15	1.1	0.2	1.3	0.0	1.2	234343	283946	2678	392	156775	33524	123249	65866	452		
S	1.0	0.1	1.2	0.0	1.1	351217	236515	4287	1527	188341	70235	118098	229992	1491		
M+T+S	1.1	0.1	1.2	0.0	1.2	369021	260526	8040	2499	424832	299230	124930	599638	3655		

Table 41: Value of key characteristics per enterprise for proprietary and partnership enterprises by activity category

activity category	State: Haryana															Enterprise type: Estt	
	Sector: urban															no. of enterprises	
	Value per enterprise															estimated	sample
	Average no. of workers (0.0)					Fixed Assets (Rs.)			Out-standing loans(Rs.)	Total receipts (Rs.)	Total operating expenses (Rs.)	GVA (Rs.)	no. of enterprises				
	male	female	All	hired	non-hired	owned	hired	net addition					(14)	(15)			
(1)	(2)	(3)	(4)	(5)	(6)	(7)	(8)	(9)	(10)	(11)	(12)	(13)	(14)	(15)			
M1	0.0	0.0	0.0	0.0	0.0	0	0	0	0	0	0	0	0	0			
M2	4.8	0.1	5.0	3.6	1.3	1258550	1886253	15164	4961	2200245	1659546	538867	6986	92			
M3	3.5	0.4	3.9	2.8	1.1	2917677	384659	1663	1262	851291	524161	281329	414	9			
M4	9.8	0.0	9.8	8.8	1.0	489073	4329075	0	0	5912805	4422852	1473566	29	2			
M5	4.7	0.1	4.8	3.7	1.1	422285	1042876	6981	12334	578890	153864	423842	9440	93			
M6	4.9	0.3	5.2	4.0	1.2	683705	979915	62081	8399	672397	241407	428204	39193	433			
M7	6.5	0.4	6.9	5.7	1.3	492208	693884	82268	539	848799	358938	489839	3397	59			
M8	2.9	0.3	3.3	2.2	1.1	664777	751850	3072	0	806389	469400	336990	4031	36			
M9	5.1	0.1	5.2	3.9	1.3	427451	916660	17694	23235	1164824	612003	547276	5202	58			
M10	4.3	0.0	4.3	3.3	1.1	1408276	1927879	77456	110362	1703588	1183320	519023	3921	82			
M11	0.0	0.0	0.0	0.0	0.0	0	0	0	0	0	0	0	0	0			
M12	5.5	0.0	5.6	4.6	1.0	5879876	653061	0	0	2329728	1691400	621610	548	4			
M13	0.0	0.0	0.0	0.0	0.0	0	0	0	0	0	0	0	0	0			
M14	4.0	0.0	4.0	2.8	1.2	1355014	391381	2050	39268	1770999	1237483	532467	8632	70			
M15	3.3	0.0	3.4	2.4	1.0	322023	645164	0	0	831251	499188	325269	897	8			
M16	3.5	0.1	3.5	2.5	1.0	405201	1365123	1392	0	749036	366523	382513	678	12			
M17	4.0	0.1	4.2	3.0	1.2	2389214	914112	3103	7088	1209960	755120	442902	8651	92			
M18	4.7	0.0	4.7	3.7	1.0	565087	798071	2751	139758	1372325	818832	53423	1893	34			
M19	5.7	0.0	5.8	4.6	1.2	835327	937965	131632	771	1029308	563534	462755	6133	52			
M20	5.6	0.0	5.6	4.4	1.2	768341	744551	2795	51	906950	348747	557030	7441	28			
M21	4.3	0.1	4.4	3.3	1.1	818845	796165	5423	12278	1141141	712773	418608	3611	44			
M22	5.9	0.0	5.9	4.0	1.9	954229	484495	0	0	1116002	552142	563860	525	7			
M23	4.3	0.0	4.3	3.2	1.1	1366055	239528	111	4463	822830	443827	376945	4683	51			
M24	3.5	0.1	3.6	2.5	1.2	608867	1027371	150291	47753	1319649	865042	452838	8930	81			
M25	3.0	0.0	3.0	2.0	1.0	275631	799106	448	0	379502	80431	298752	8445	48			
M	4.5	0.2	4.7	3.5	1.2	887008	939230	41428	16441	1003004	550380	449596	133683	1395			

Table 41: Value of key characteristics per enterprise for proprietary and partnership enterprises by activity category

activity category	Sector: urban														Enterprise type: Estt	
	State: Haryana														no. of enterprises estimated	sample
	Value per enterprise															
	Average no. of workers (0.0)		Fixed Assets (Rs.)				Out-standing loans(Rs.)	Total receipts (Rs.)	Total operating expenses (Rs.)	GVA (Rs.)	no. of enterprises					
male	female	All	hired	non-hired	owned	hired					net addition	estimated	sample			
(2)	(3)	(4)	(5)	(6)	(7)	(8)	(9)	(10)	(11)	(12)	(13)	(14)	(15)			
T1	3.3	0.0	3.3	2.3	1.0	823937	528988	149	4763	2596151	2130779	463021	21660	203		
T2	5.5	0.0	5.5	4.4	1.1	869854	1468943	1916	0	2970191	2096028	874163	11220	26		
T3	3.5	0.2	3.7	2.4	1.2	1423057	1025691	41225	32407	3952953	3384785	556852	34123	290		
T4	3.1	0.1	3.2	2.0	1.2	1243552	980575	24098	10653	2839477	2345660	488645	137141	816		
T	3.3	0.1	3.4	2.2	1.2	1208496	967044	23201	13079	3006965	2482834	518515	204144	1335		
S1	7.3	0.2	7.6	6.2	1.4	13650595	1381096	52666	533126	2862648	898747	1947376	3704	36		
S2	4.5	0.1	4.6	3.5	1.2	727846	1492282	36523	120645	1183932	745220	432269	29928	429		
S3	3.2	0.0	3.2	2.1	1.1	880941	876994	149	9730	690528	342691	347837	3702	54		
S4	0.0	0.0	0.0	0.0	0.0	0	0	0	0	0	0	0	0	0		
S5	2.9	0.0	2.9	1.9	1.0	95753	354211	1675	5812	202439	44422	156841	645	5		
S6	5.6	0.7	6.4	5.2	1.1	914635	1054452	0	666225	1726976	600557	1119037	2331	37		
S7	3.8	0.2	4.0	2.9	1.1	1098264	1424556	23975	143428	643981	216201	427780	6166	52		
S8	3.9	0.4	4.3	3.2	1.1	599316	1443876	0	51618	1581854	923555	658299	201	6		
S9	5.2	0.4	5.5	4.4	1.1	588237	867116	39608	0	860286	217303	642983	1867	15		
S10	2.5	0.1	2.6	1.5	1.1	1210099	639914	16216	11355	1568177	436978	1131183	12471	131		
S11	4.0	0.5	4.5	3.3	1.1	2691708	2566810	6270	78672	1359179	358947	992376	22074	106		
S12	3.6	0.3	3.9	2.8	1.2	1460298	826488	32491	27708	701492	161628	538859	13058	136		
S13	3.2	2.8	6.1	4.8	1.2	2446651	1186195	18656	28	645778	154257	491521	8985	115		
S14	3.7	1.1	4.8	3.4	1.4	3369232	983921	83823	186743	1535762	482873	1052536	16020	146		
S15	2.5	0.7	3.2	2.1	1.1	472488	1194281	8153	538	329479	76344	253126	35447	394		
S	3.6	0.6	4.2	3.0	1.2	1737395	1344773	26028	85082	1018189	367594	647627	156598	1662		
M+T+S	3.7	0.3	4.0	2.8	1.2	1289089	1079161	29024	36794	1835233	1290381	540774	494426	4392		

Table 41: Value of key characteristics per enterprise for proprietary and partnership enterprises by activity category

activity category	State: Haryana															Enterprise type: All
	Sector: urban															
	Value per enterprise															
	Average no. of workers (0.0)					Fixed Assets (Rs.)			net addition	Out-standing loans(Rs.)	Total receipts (Rs.)	Total operating expenses (Rs.)	GVA (Rs.)	no. of enterprises		
	male	female	All	hired	non-hired	owned	hired	(8)						(9)	(10)	(11)
(1)	(2)	(3)	(4)	(5)	(6)	(7)	(8)	(9)	(10)	(11)	(12)	(13)	(14)	(15)		
M1	0.0	1.0	1.0	0.0	1.0	0	0	0	0	36000	1800	34200	254	2		
M2	3.2	0.1	3.3	1.9	1.4	849797	1073232	7975	2714	1306579	970468	335152	13336	153		
M3	3.2	0.3	3.5	2.4	1.1	2667234	331514	1433	1087	766834	455058	272303	480	10		
M4	3.2	0.0	3.2	1.7	1.6	98909	1697166	0	116522	1437108	1023973	410023	155	5		
M5	3.3	0.3	3.7	2.4	1.3	351337	754499	11601	8008	418595	118316	299509	14539	131		
M6	3.7	0.3	4.0	2.8	1.2	564577	821529	46479	5935	507393	177910	327509	55839	607		
M7	3.8	0.5	4.3	2.7	1.6	285585	367594	39424	911	468529	193209	275264	7106	74		
M8	2.0	0.2	2.2	1.1	1.1	482219	405233	127886	81	446758	243731	203026	7885	46		
M9	4.6	0.1	4.7	3.3	1.4	423793	798200	14756	19370	1011470	525961	480891	6246	71		
M10	3.3	0.1	3.4	2.0	1.4	1120717	1317167	45555	80954	1111487	736782	373973	6670	115		
M11	0.0	0.0	0.0	0.0	0.0	0	0	0	0	0	0	0	0	0		
M12	5.5	0.0	5.6	4.6	1.0	5879876	653061	0	0	2329728	1691400	621610	548	4		
M13	0.0	0.0	0.0	0.0	0.0	0	0	0	0	0	0	0	0	0		
M14	3.6	0.1	3.6	2.3	1.4	1222447	437556	1847	34611	1718901	1238567	479499	10841	93		
M15	2.8	0.0	2.8	1.8	1.0	278510	492240	41	0	652384	387869	259330	1175	14		
M16	2.3	0.0	2.4	0.5	1.9	161593	272269	267	83	1614876	1300017	314859	3548	18		
M17	3.2	0.2	3.3	2.0	1.3	1683064	664411	10448	4806	873183	532937	332400	13163	144		
M18	4.7	0.0	4.7	3.7	1.0	565087	798071	2751	139758	1372325	818832	53423	1893	34		
M19	5.5	0.0	5.6	4.4	1.2	819429	910069	125113	733	1029377	570983	455079	6452	56		
M20	4.4	0.0	4.4	3.2	1.2	601258	695016	2020	37	718640	266278	451514	10295	50		
M21	3.7	0.1	3.9	2.7	1.1	727770	698531	4530	10257	978062	597960	371947	4322	51		
M22	5.9	0.0	5.9	4.0	1.9	954229	484495	0	0	1116002	552142	563860	525	7		
M23	3.0	0.0	3.0	1.6	1.5	844915	138193	208	2208	578589	328034	249540	9492	77		
M24	2.9	0.1	3.0	1.8	1.2	561402	798730	107470	39171	1089153	723118	364726	12494	132		
M25	2.5	0.0	2.5	1.5	1.1	303213	763961	10925	23	329049	74652	254166	11663	93		
M	3.5	0.2	3.7	2.4	1.3	701334	726721	35386	12236	780788	436224	342506	198921	1987		

Table 41: Value of key characteristics per enterprise for proprietary and partnership enterprises by activity category

activity category	State: Haryana														Enterprise type: All	
	Sector: urban														no. of enterprises	
	Value per enterprise														estimated	sample
	Average no. of workers (0.0)		Fixed Assets (Rs.)			net addition	Out-standing loans(Rs.)	Total receipts (Rs.)	Total operating expenses (Rs.)	GVA (Rs.)	no. of enterprises					
male	female	All	hired	non-hired	owned						hired	(11)	(12)	(13)	(14)	(15)
(2)	(3)	(4)	(5)	(6)	(7)	(8)	(9)	(10)	(11)	(12)	(13)	(14)	(15)			
T1	2.5	0.0	2.5	1.4	1.1	663315	518817	689	3850	1818138	1468598	348027	34570	271		
T2	5.1	0.0	5.1	4.0	1.1	995617	1374451	2022	0	2858966	2029285	829681	12281	35		
T3	2.9	0.1	3.0	1.7	1.3	1184640	834673	31519	23397	3187680	2730323	448991	48230	372		
T4	1.8	0.1	1.9	0.7	1.2	662644	496211	13306	5610	1335879	1087284	245965	413472	2229		
T	2.0	0.1	2.1	0.9	1.2	720235	551054	13903	7042	1581062	1291774	286253	508552	2907		
S1	6.8	0.3	7.0	5.7	1.3	12800635	1260007	48049	486384	2641205	833635	1792494	4060	39		
S2	2.8	0.1	2.9	1.7	1.2	443823	827610	18192	59414	707859	440757	263934	60866	707		
S3	1.1	0.0	1.1	0.1	1.0	168506	147076	834	5560	198912	83645	115263	61105	298		
S4	0.0	0.0	0.0	0.0	0.0	0	0	0	0	0	0	0	0	0		
S5	2.9	0.0	2.9	1.9	1.0	95753	354211	1675	5812	202439	44422	156841	645	5		
S6	5.3	0.7	6.0	4.8	1.1	1051178	988978	0	615352	1619238	558466	1053956	2524	40		
S7	1.9	0.1	2.0	0.9	1.1	685028	606024	7532	44369	312370	134882	177486	19938	126		
S8	3.2	0.2	3.4	2.0	1.4	407655	3713944	0	32270	1131053	590033	541020	321	7		
S9	4.1	0.3	4.5	3.3	1.1	560809	1490231	29495	1919	737387	189327	548060	2507	23		
S10	1.7	0.0	1.8	0.5	1.2	1052425	319859	12047	3973	698655	195716	502906	35645	277		
S11	3.4	0.4	3.7	2.6	1.2	2258464	2063809	8416	61425	1114741	295317	813283	28315	161		
S12	2.6	0.3	2.8	1.7	1.1	1043720	648909	29802	17407	489924	116144	373161	21187	189		
S13	1.7	1.5	3.2	2.1	1.2	1364522	752953	11291	19	338169	75455	262714	21247	217		
S14	2.6	0.7	3.3	2.1	1.3	2262848	748714	54944	111178	1044172	345032	698931	26917	218		
S15	1.6	0.4	1.9	0.8	1.2	317664	602451	4593	443	217200	48506	168690	101313	846		
S	2.1	0.3	2.4	1.2	1.2	912725	685444	13094	35373	524492	190688	332598	386590	3153		
M+T+S	2.3	0.2	2.5	1.3	1.2	784815	630481	17523	17997	1062216	747148	312857	1094064	8047		

Table 41: Value of key characteristics per enterprise for proprietary and partnership enterprises by activity category

activity category	Sector: urban														State: Delhi		Enterprise type: OAE	
	Value per enterprise														no. of enterprises estimated	sample		
	Average no. of workers (0.0)				Fixed Assets (Rs.)				net addition	Out-standing loans(Rs.)	Total receipts (Rs.)	Total operating expenses (Rs.)	GVA (Rs.)					
male	female	All	hired	non-hired	owned	hired	net addition	(10)						(111)	(12)	(13)	(14)	(15)
(2)	(3)	(4)	(5)	(6)	(7)	(8)	(9)	(10)	(111)	(12)	(13)	(14)	(15)					
M1	0.0	0.0	0.0	0.0	0.0	0	0	0	0	0	0	0	0	0				
M2	0.6	0.8	1.4	0.0	1.4	508206	0	10003	94625	391494	251831	139663	154	3				
M3	0.0	0.0	0.0	0.0	0.0	0	0	0	0	0	0	0	0	0				
M4	0.0	0.0	0.0	0.0	0.0	0	0	0	0	0	0	0	0	0				
M5	0.0	0.0	0.0	0.0	0.0	0	0	0	0	0	0	0	0	0				
M6	0.3	0.7	1.0	0.0	1.0	63151	20993	0	0	62037	15826	46212	1500	24				
M7	0.0	0.0	0.0	0.0	0.0	0	0	0	0	0	0	0	0	0				
M8	1.0	0.0	1.0	0.0	1.0	64339	43645	0	0	129127	33932	95195	354	4				
M9	0.0	0.0	0.0	0.0	0.0	0	0	0	0	0	0	0	0	0				
M10	0.0	0.0	0.0	0.0	0.0	0	0	0	0	0	0	0	0	0				
M11	0.0	0.0	0.0	0.0	0.0	0	0	0	0	0	0	0	0	0				
M12	0.0	0.0	0.0	0.0	0.0	0	0	0	0	0	0	0	0	0				
M13	0.0	0.0	0.0	0.0	0.0	0	0	0	0	0	0	0	0	0				
M14	0.0	0.0	0.0	0.0	0.0	0	0	0	0	0	0	0	0	0				
M15	0.0	0.0	0.0	0.0	0.0	0	0	0	0	0	0	0	0	0				
M16	0.0	0.0	0.0	0.0	0.0	0	0	0	0	0	0	0	0	0				
M17	1.2	0.0	1.2	0.0	1.2	40819	47223	0	0	327546	276024	51523	164	3				
M18	0.0	0.0	0.0	0.0	0.0	0	0	0	0	0	0	0	0	0				
M19	0.0	0.0	0.0	0.0	0.0	0	0	0	0	0	0	0	0	0				
M20	0.0	0.0	0.0	0.0	0.0	0	0	0	0	0	0	0	0	0				
M21	0.0	0.0	0.0	0.0	0.0	0	0	0	0	0	0	0	0	0				
M22	0.0	0.0	0.0	0.0	0.0	0	0	0	0	0	0	0	0	0				
M23	1.0	0.0	1.0	0.0	1.0	26144	10620	0	0	88455	12249	76206	254	3				
M24	1.0	0.0	1.0	0.0	1.0	53000	0	0	0	66000	13200	52800	108	1				
M25	1.0	0.0	1.0	0.0	1.0	120000	0	0	64000	194400	80640	113760	26	1				
M	0.6	0.5	1.1	0.0	1.1	85069	22415	600	6338	112221	49332	62889	2559	39				

Table 41: Value of key characteristics per enterprise for proprietary and partnership enterprises by activity category

activity category	Sector: urban														State: Delhi		Enterprise type: OAE		
	Value per enterprise														Total receipts (Rs.)	Total operating expenses (Rs.)	GVA (Rs.)	no. of enterprises	
	Average no. of workers (0.0)				Fixed Assets (Rs.)				net addition	Out-standing loans(Rs.)	(11)	(12)	(13)	(14)				(15)	
	male	female	All	hired	non-hired	owned	hired	(8)							(9)	(10)	(11)		(12)
(2)	(3)	(4)	(5)	(6)	(7)	(8)	(9)	(10)	(11)	(12)	(13)	(14)	(15)						
T1	0.0	1.0	1.0	0.0	1.0	37860	0	0	0	313440	209400	104040	53	1					
T2	0.0	0.0	0.0	0.0	0.0	0	0	0	0	0	0	0	0	0					
T3	1.7	0.0	1.7	0.0	1.7	85046	1651845	0	8993	1972000	1716857	255143	361	3					
T4	0.8	0.2	1.1	0.0	1.1	268940	225336	132	15951	840228	712307	126923	5738	60					
T	0.9	0.2	1.1	0.0	1.1	256160	307091	123	15405	902093	766914	134249	6152	64					
S1	0.0	0.0	0.0	0.0	0.0	0	0	0	0	0	0	0	0	0					
S2	1.3	0.6	1.9	0.0	1.9	147740	6379	754	15935	300905	224299	76606	803	12					
S3	1.0	0.0	1.0	0.0	1.0	262538	0	338	11101	168298	99563	68735	1503	21					
S4	0.0	0.0	0.0	0.0	0.0	0	0	0	0	0	0	0	0	0					
S5	0.0	0.0	0.0	0.0	0.0	0	0	0	0	0	0	0	0	0					
S6	0.0	0.0	0.0	0.0	0.0	0	0	0	0	0	0	0	0	0					
S7	0.9	0.1	1.0	0.0	1.0	48729	0	0	0	44523	27034	17489	449	6					
S8	0.0	0.0	0.0	0.0	0.0	0	0	0	0	0	0	0	0	0					
S9	1.0	0.0	1.0	0.0	1.0	230000	0	0	0	311196	186240	124956	26	1					
S10	0.5	0.5	1.0	0.0	1.0	2858742	0	0	297430	175599	52440	123159	1195	9					
S11	0.0	0.0	0.0	0.0	0.0	0	0	0	0	0	0	0	0	0					
S12	0.8	0.2	1.0	0.0	1.0	516553	2977	0	0	80231	24427	55804	712	8					
S13	0.0	1.4	1.4	0.0	1.4	27771	0	0	0	87086	44606	42480	248	2					
S14	0.0	0.0	0.0	0.0	0.0	0	0	0	0	0	0	0	0	0					
S15	0.4	0.6	1.1	0.0	1.1	127181	0	0	0	59569	16511	43058	1485	13					
S	0.7	0.4	1.1	0.0	1.1	704156	1128	173	59953	140134	72020	68115	6421	72					
M+T+S	0.8	0.3	1.1	0.0	1.1	417324	129117	225	32775	445186	350691	94118	15133	175					

Table 41: Value of key characteristics per enterprise for proprietary and partnership enterprises by activity category

activity category	State: Delhi										Enterprise type: Estt		
	Sector: urban										no. of enterprises		
	Value per enterprise										estimated	sample	
Average no. of workers (0.0)		Fixed Assets (Rs.)		net addition		Out-standing loans(Rs.)	Total receipts (Rs.)	Total operating expenses (Rs.)	GVA (Rs.)	no. of enterprises			
male	female	All	hired	non-hired	owned					hired	net addition	(13)	(14)
(2)	(3)	(4)	(5)	(6)	(7)	(8)	(9)	(10)	(11)	(12)	(13)	(14)	(15)
M1	0.0	0.0	0.0	0.0	0.0	0	0	0	0	0	0	0	0
M2	2.1	1.3	3.4	2.3	1.1	382683	199533	0	167220	38657	128563	187	4
M3	10.0	0.0	10.0	6.0	4.0	114000	140600	0	1278720	882240	396480	106	1
M4	0.0	0.0	0.0	0.0	0.0	0	0	0	0	0	0	0	0
M5	0.0	0.0	0.0	0.0	0.0	0	0	0	0	0	0	0	0
M6	1.4	0.8	2.2	1.2	1.0	99747	147996	0	153441	41594	111846	493	10
M7	0.0	0.0	0.0	0.0	0.0	0	0	0	0	0	0	0	0
M8	2.0	0.0	2.0	1.0	1.0	175000	0	0	192000	26400	165600	108	1
M9	0.0	0.0	0.0	0.0	0.0	0	0	0	0	0	0	0	0
M10	7.8	0.0	7.8	6.8	1.0	5290424	0	0	16006504	2157036	13849468	133	2
M11	0.0	0.0	0.0	0.0	0.0	0	0	0	0	0	0	0	0
M12	0.0	0.0	0.0	0.0	0.0	0	0	0	0	0	0	0	0
M13	0.0	0.0	0.0	0.0	0.0	0	0	0	0	0	0	0	0
M14	0.0	0.0	0.0	0.0	0.0	0	0	0	0	0	0	0	0
M15	3.3	0.0	3.3	2.3	1.0	33807	0	0	92787	36967	55820	80	3
M16	0.0	0.0	0.0	0.0	0.0	0	0	0	0	0	0	0	0
M17	3.2	0.0	3.2	2.2	1.0	394386	164713	0	833590	426107	407483	589	7
M18	0.0	0.0	0.0	0.0	0.0	0	0	0	0	0	0	0	0
M19	0.0	0.0	0.0	0.0	0.0	0	0	0	0	0	0	0	0
M20	0.0	0.0	0.0	0.0	0.0	0	0	0	0	0	0	0	0
M21	4.0	0.0	4.0	2.0	2.0	640000	0	0	365400	190200	175200	108	1
M22	0.0	0.0	0.0	0.0	0.0	0	0	0	0	0	0	0	0
M23	6.5	0.0	6.5	5.5	1.0	345500	2250000	0	3813600	2823600	990000	212	2
M24	4.0	0.0	4.0	3.0	1.0	245500	0	0	8140800	5637360	2503440	106	1
M25	2.0	0.0	2.0	1.0	1.0	60857	321043	0	189001	63713	125288	134	2
M	3.6	0.3	3.9	2.7	1.2	561053	329569	0	2051018	838969	1212048	2256	34

Table 41: Value of key characteristics per enterprise for proprietary and partnership enterprises by activity category

activity category	State: Delhi											Enterprise type: Estt		
	Sector: urban											no. of enterprises		
	Value per enterprise											estimated	sample	
	Average no. of workers (0.0)			Fixed Assets (Rs.)		net addition	Out-standing loans(Rs.)	Total receipts (Rs.)	Total operating expenses (Rs.)	GVA (Rs.)				
male	female	All	hired	non-hired	owned						hired			
(2)	(3)	(4)	(5)	(6)	(7)	(8)	(9)	(10)	(11)	(12)	(13)	(14)	(15)	
T1	2.5	0.0	2.5	1.5	1.0	791575	448734	1623	27015	288119	132005	156092	835	13
T2	0.0	0.0	0.0	0.0	0.0	0	0	0	0	0	0	0	0	0
T3	3.2	0.2	3.5	2.3	1.2	954581	1625956	0	417705	5038257	4643124	395133	425	6
T4	2.7	0.9	3.6	2.4	1.2	607627	468077	0	66541	3526167	3228755	297412	3580	36
T	2.7	0.7	3.4	2.2	1.1	669804	566367	280	90545	3100433	2818813	281617	4839	55
S1	3.0	0.0	3.0	2.0	1.0	4200000	0	8000	1580000	602700	194676	408024	106	1
S2	3.5	0.4	4.0	2.7	1.3	510522	55107	209409	87172	719421	535109	184288	1857	29
S3	2.0	0.0	2.0	1.0	1.0	283937	0	0	5248	203404	111447	91956	1010	13
S4	0.0	0.0	0.0	0.0	0.0	0	0	0	0	0	0	0	0	0
S5	0.0	0.0	0.0	0.0	0.0	0	0	0	0	0	0	0	0	0
S6	2.9	0.1	3.0	1.8	1.2	397745	784282	0	116190	913061	45935	867125	835	6
S7	8.0	1.5	9.4	8.0	1.4	2396705	518487	0	0	803153	246382	556771	387	5
S8	0.0	0.0	0.0	0.0	0.0	0	0	0	0	0	0	0	0	0
S9	0.0	0.0	0.0	0.0	0.0	0	0	0	0	0	0	0	0	0
S10	0.0	0.0	0.0	0.0	0.0	0	0	0	0	0	0	0	0	0
S11	3.0	2.5	5.5	4.5	1.0	1022500	0	0	1150000	876000	168000	708000	53	2
S12	2.2	0.0	2.2	1.0	1.2	429378	9891	0	0	174062	35360	138701	161	3
S13	0.0	2.0	2.0	1.0	1.0	72008	0	0	0	131959	48365	83594	133	2
S14	1.1	1.2	2.3	1.2	1.1	1330890	147546	40031	11094	438320	144231	294089	478	5
S15	1.9	0.3	2.2	1.1	1.0	143100	80312	0	0	170233	48160	122074	441	7
S	3.0	0.5	3.4	2.3	1.2	690782	195047	74881	91260	559441	251232	308201	5460	73
M+T+S	3.0	0.5	3.5	2.3	1.2	659388	362342	32672	81700	1806857	1346506	460346	12555	162

Table 41: Value of key characteristics per enterprise for proprietary and partnership enterprises by activity category

activity category	State: Delhi													Enterprise type: All	
	Sector: urban													no. of enterprises	
	Value per enterprise													estimated	sample
	Average no. of workers (0.0)				Fixed Assets (Rs.)			net addition	Out-standing loans(Rs.)	Total receipts (Rs.)	Total operating expenses (Rs.)	GVA (Rs.)	no. of enterprises		
	male	female	All	hired	non-hired	owned	hired						(8)	(9)	(10)
(1)	(2)	(3)	(4)	(5)	(6)	(7)	(8)	(9)	(10)	(11)	(12)	(13)	(14)	(15)	
M1	0.0	0.0	0.0	0.0	0.0	0	0	0	0	0	0	0	0	0	
M2	1.4	1.1	2.5	1.2	1.3	439228	109648	4506	42627	268250	134687	133563	341	7	
M3	10.0	0.0	10.0	6.0	4.0	114000	140600	0	250000	1278720	882240	396480	106	1	
M4	0.0	0.0	0.0	0.0	0.0	0	0	0	0	0	0	0	0	0	
M5	0.0	0.0	0.0	0.0	0.0	0	0	0	0	0	0	0	0	0	
M6	0.6	0.7	1.3	0.3	1.0	72201	52402	0	0	84643	22199	62444	1992	34	
M7	0.0	0.0	0.0	0.0	0.0	0	0	0	0	0	0	0	0	0	
M8	1.2	0.0	1.2	0.2	1.0	90153	33464	0	0	143793	32175	111618	462	5	
M9	0.0	0.0	0.0	0.0	0.0	0	0	0	0	0	0	0	0	0	
M10	7.8	0.0	7.8	6.8	1.0	5290424	0	0	240113	16006504	2157036	13849468	133	2	
M11	0.0	0.0	0.0	0.0	0.0	0	0	0	0	0	0	0	0	0	
M12	0.0	0.0	0.0	0.0	0.0	0	0	0	0	0	0	0	0	0	
M13	0.0	0.0	0.0	0.0	0.0	0	0	0	0	0	0	0	0	0	
M14	0.0	0.0	0.0	0.0	0.0	0	0	0	0	0	0	0	0	0	
M15	3.3	0.0	3.3	2.3	1.0	33807	0	0	0	92787	36967	55820	80	3	
M16	0.0	0.0	0.0	0.0	0.0	0	0	0	0	0	0	0	0	0	
M17	2.7	0.0	2.7	1.7	1.0	317479	139157	0	9908	723515	393461	330054	752	10	
M18	0.0	0.0	0.0	0.0	0.0	0	0	0	0	0	0	0	0	0	
M19	0.0	0.0	0.0	0.0	0.0	0	0	0	0	0	0	0	0	0	
M20	0.0	0.0	0.0	0.0	0.0	0	0	0	0	0	0	0	0	0	
M21	4.0	0.0	4.0	2.0	2.0	640000	0	0	0	365400	190200	175200	108	1	
M22	0.0	0.0	0.0	0.0	0.0	0	0	0	0	0	0	0	0	0	
M23	3.5	0.0	3.5	2.5	1.0	171617	1030702	0	45552	1785332	1292875	492457	466	5	
M24	2.5	0.0	2.5	1.5	1.0	148575	0	0	0	4075100	2805569	1269531	214	2	
M25	1.8	0.0	1.8	0.8	1.0	70607	268118	0	23956	189891	66503	123388	161	3	
M	2.0	0.4	2.4	1.2	1.1	308061	166312	319	21915	1020518	419265	601253	4815	73	

Table 41: Value of key characteristics per enterprise for proprietary and partnership enterprises by activity category

activity category	State: Delhi														Enterprise type: All	
	Sector: urban															
	Value per enterprise															
	Average no. of workers (0.0)														no. of enterprises	
male	female	All	hired	non-hired	owned	hired	net addition	Out-standing loans(Rs.)	Total receipts (Rs.)	Total operating expenses (Rs.)	GVA (Rs.)	estimated	sample			
(2)	(3)	(4)	(5)	(6)	(7)	(8)	(9)	(10)	(11)	(12)	(13)	(14)	(15)			
T1	2.3	0.1	2.4	1.4	1.0	746571	421941	1526	25402	289631	136626	152984	888	14		
T2	0.0	0.0	0.0	0.0	0.0	0	0	0	0	0	0	0	0	0		
T3	2.5	0.1	2.7	1.2	1.4	555111	1637850	0	229940	3629600	3298779	330821	786	9		
T4	1.5	0.5	2.0	0.9	1.1	399062	318596	81	35387	1872158	1679119	192425	9318	96		
T	1.7	0.4	2.1	1.0	1.1	438281	421246	192	48488	1869988	1670333	199132	10992	119		
S1	3.0	0.0	3.0	2.0	1.0	4200000	0	8000	1580000	602700	194676	408024	106	1		
S2	2.8	0.5	3.3	1.9	1.5	401026	40400	146432	65671	593104	441299	151787	2660	41		
S3	1.4	0.0	1.4	0.4	1.0	271136	0	202	8749	182404	104339	78066	2513	34		
S4	0.0	0.0	0.0	0.0	0.0	0	0	0	0	0	0	0	0	0		
S5	0.0	0.0	0.0	0.0	0.0	0	0	0	0	0	0	0	0	0		
S6	2.9	0.1	3.0	1.8	1.2	397745	784282	0	116190	913061	45935	867125	835	6		
S7	4.2	0.7	4.9	3.7	1.2	1135436	239970	0	0	395638	128555	267083	836	11		
S8	0.0	0.0	0.0	0.0	0.0	0	0	0	0	0	0	0	0	0		
S9	1.0	0.0	1.0	0.0	1.0	230000	0	0	0	311196	186240	124956	26	1		
S10	0.5	0.5	1.0	0.0	1.0	2858742	0	0	297430	175599	52440	123159	1195	9		
S11	3.0	2.5	5.5	4.5	1.0	1022500	0	0	1150000	876000	168000	708000	53	2		
S12	1.1	0.2	1.2	0.2	1.1	500497	4251	0	0	97513	26441	71072	873	11		
S13	0.0	1.6	1.6	0.3	1.3	43198	0	0	0	102735	45917	56818	381	4		
S14	1.1	1.2	2.3	1.2	1.1	1330890	147546	40031	11094	438320	144231	294089	478	5		
S15	0.8	0.6	1.3	0.3	1.1	130829	18402	0	0	84925	23763	61162	1926	20		
S	1.8	0.4	2.2	1.0	1.2	698010	90243	34505	74340	332826	154376	178446	11881	145		
M+T+S	1.8	0.4	2.2	1.1	1.1	527089	234874	14938	54960	1062642	802248	260185	27688	337		

Table 41: Value of key characteristics per enterprise for proprietary and partnership enterprises by activity category

activity category	State: Rajasthan													Enterprise type: OAE	
	Sector: urban													no. of enterprises estimated	sample
	Value per enterprise														
Average no. of workers (0.0)		Fixed Assets (Rs.)			Out-standing loans(Rs.)		Total receipts (Rs.)	Total operating expenses (Rs.)	GVA (Rs.)	no. of enterprises					
male	female	All	hired	non-hired	owned	hired				net addition	(11)	(12)	(13)	(14)	(15)
(2)	(3)	(4)	(5)	(6)	(7)	(8)	(9)	(10)	(11)	(12)	(13)	(14)	(15)		
M1	1.0	0.0	1.0	0.0	1.0	936000	0	0	84000	33000	51000	11	1		
M2	1.0	0.7	1.7	0.0	1.7	157604	85376	1317	234564	174835	59729	31410	122		
M3	2.1	0.8	2.9	0.0	2.9	330858	0	16484	363797	266938	96859	411	5		
M4	0.0	1.0	1.0	0.0	1.0	21660	41828	0	21927	3861	18067	24181	17		
M5	0.1	1.3	1.4	0.0	1.4	100166	189634	20	82793	18706	64087	322479	234		
M6	0.4	0.9	1.3	0.0	1.3	83417	41730	365	51220	16085	35135	238561	641		
M7	1.5	1.1	2.6	0.0	2.6	88410	48943	870	96517	37414	59104	7248	17		
M8	1.0	0.0	1.0	0.0	1.0	260845	3286	67	79642	48602	31040	58614	20		
M9	0.7	0.7	1.4	0.0	1.4	244478	5167	0	322617	263866	58752	3502	14		
M10	1.3	0.0	1.3	0.0	1.3	394010	182453	152	180735	81659	99049	2438	19		
M11	0.0	0.0	0.0	0.0	0.0	0	0	0	0	0	0	0	0		
M12	0.0	1.4	1.4	0.0	1.4	16644	28317	25	27280	5469	21811	36687	21		
M13	0.0	0.0	0.0	0.0	0.0	0	0	0	0	0	0	0	0		
M14	0.2	1.0	1.2	0.0	1.2	285659	4881	2	55691	14492	41199	61113	23		
M15	1.0	0.2	1.2	0.0	1.2	544717	605	5	104596	42615	61981	11890	9		
M16	1.6	0.0	1.6	0.0	1.6	105080	47952	0	118573	31846	86728	1500	5		
M17	1.3	0.0	1.3	0.0	1.3	177426	240172	354	166978	71254	95724	21335	44		
M18	1.4	0.5	1.9	0.0	1.9	184493	32361	0	848222	713408	134813	1114	4		
M19	3.0	0.1	3.1	0.0	3.1	1454953	151865	1448	378708	224740	153968	1047	9		
M20	1.5	0.1	1.6	0.0	1.6	50355	122715	0	83740	34964	48776	264	7		
M21	2.0	0.0	2.0	0.0	2.0	26000	25000	0	120000	15540	104460	60	1		
M22	0.0	2.5	2.5	0.0	2.5	65567	0	0	42175	5406	36769	295	3		
M23	1.1	0.0	1.1	0.0	1.1	89201	131201	178	151630	43798	107832	11212	45		
M24	0.4	0.8	1.2	0.0	1.2	68678	64277	713	57537	27643	29893	103211	137		
M25	1.5	0.1	1.6	0.0	1.6	217415	264364	1979	161068	64628	96440	9729	48		
M	0.4	0.9	1.3	0.0	1.3	122346	98341	271	77908	29508	48400	948312	1446		

Table 41: Value of key characteristics per enterprise for proprietary and partnership enterprises by activity category

activity category	State: Rajasthan														Enterprise type: OAE	
	Sector: urban														no. of enterprises estimated	sample
	Value per enterprise															
	Average no. of workers (0.0)				Fixed Assets (Rs.)				Out-standing loans(Rs.)	Total receipts (Rs.)	Total operating expenses (Rs.)	GVA (Rs.)	no. of enterprises			
male	female	All	hired	non-hired	owned	hired	net addition	estimated					sample			
(2)	(3)	(4)	(5)	(6)	(7)	(8)	(9)	(10)	(11)	(12)	(13)	(14)	(15)			
T1	1.3	0.0	1.3	0.0	1.3	240239	2291	250	311116	220121	90971	32253	110			
T2	1.1	0.0	1.1	0.0	1.1	107188	0	26	175522	36024	138562	35861	56			
T3	1.2	0.2	1.4	0.0	1.4	217254	176	28407	1396367	1290015	106089	57147	137			
T4	1.1	0.2	1.3	0.0	1.3	208775	3904	3577	541556	469791	71698	546771	1374			
T	1.1	0.2	1.3	0.0	1.3	204722	3302	5340	583654	504411	79116	672032	1677			
S1	0.0	0.0	0.0	0.0	0.0	0	0	0	0	0	0	0	0			
S2	1.5	0.3	1.8	0.0	1.8	85166	969	1097	254548	180227	74223	70778	270			
S3	1.0	0.0	1.0	0.0	1.0	43545	2130	9307	123056	55973	67083	252782	495			
S4	0.0	0.0	0.0	0.0	0.0	0	0	0	0	0	0	0	0			
S5	0.0	0.0	0.0	0.0	0.0	0	0	0	0	0	0	0	0			
S6	1.4	0.0	1.4	0.0	1.4	11862	0	0	126184	30603	95581	2656	9			
S7	0.9	0.3	1.2	0.0	1.2	78035	278	17	108731	75969	32763	6524	26			
S8	1.0	0.0	1.0	0.0	1.0	42475	378	0	133151	36233	96919	1044	5			
S9	1.0	0.1	1.1	0.0	1.1	83487	7831	0	153054	40405	112648	9144	62			
S10	1.2	0.0	1.2	0.0	1.2	383779	0	3759	199376	59880	139496	14975	36			
S11	1.2	0.1	1.3	0.0	1.3	376236	4374	7060	131346	38119	93226	10953	69			
S12	1.4	0.3	1.7	0.0	1.7	321034	979	2174	114793	33644	81080	14827	70			
S13	0.8	0.5	1.3	0.0	1.3	216505	4177	8238	106766	23539	83227	36599	103			
S14	1.0	0.1	1.1	0.0	1.1	189522	1181	5838	191435	61269	130166	15079	46			
S15	1.0	0.3	1.3	0.0	1.3	83106	1009	1480	79471	23447	56023	185333	620			
S	1.1	0.2	1.2	0.0	1.2	145055	1774	5252	127849	57731	70105	620694	1811			
M+T+S	0.8	0.5	1.3	0.0	1.3	153338	1596	3262	243401	179737	63622	2241038	4934			

Table 41: Value of key characteristics per enterprise for proprietary and partnership enterprises by activity category

activity category	Sector: urban												State: Rajasthan			Enterprise type: Estt						
	Value per enterprise												Total receipts (Rs.)	Total operating expenses (Rs.)	GVA (Rs.)	no. of enterprises						
	Average no. of workers (0.0)			Fixed Assets (Rs.)			net addition			Out-standing loans(Rs.)	estimated	sample										
male	female	All	hired	non-hired	owned	hired	net addition	(2)	(3)				(4)	(5)	(6)	(7)	(8)	(9)	(10)	(11)	(12)	(13)
M1	0.0	0.0	0.0	0.0	0.0	0	0	0	0	0	0	0	0	0	0	0	0	0	0	0	0	0
M2	4.4	0.3	4.7	2.9	1.8	754050	377909	17004	17004	109141	2652222	2246714	401177	11408	88							
M3	3.0	0.0	3.0	1.8	1.3	415504	250849	65067	65067	20401	552492	328765	223727	1622	13							
M4	4.0	0.7	4.8	2.7	2.1	169498	334658	0	0	0	241562	43643	197919	276	3							
M5	6.1	0.8	6.9	5.7	1.2	964428	459842	147574	147574	260243	2906153	2127297	769915	61079	156							
M6	5.6	0.6	6.2	4.6	1.6	384651	444448	1433	1433	25789	559480	153292	406188	22526	169							
M7	6.2	0.0	6.2	4.6	1.6	299957	19450	0	0	1478	425117	189450	235666	1708	10							
M8	5.6	0.3	6.0	4.0	2.0	964813	488517	2910	2910	239165	3445031	2929361	502751	2376	31							
M9	3.6	1.7	5.2	4.2	1.0	481995	628950	116	116	31590	821060	495660	325060	5193	19							
M10	4.4	0.2	4.6	3.2	1.5	2022710	118364	999	999	52289	4941105	4086574	719621	4578	32							
M11	0.0	0.0	0.0	0.0	0.0	0	0	0	0	0	0	0	0	0	0							
M12	2.6	2.6	5.3	4.0	1.3	162404	578784	152	152	496	2128932	1730258	380276	23253	24							
M13	0.0	0.0	0.0	0.0	0.0	0	0	0	0	0	0	0	0	0	0							
M14	14.2	0.1	14.3	13.1	1.2	1087632	448670	114453	114453	303848	2871905	2263263	607682	6237	20							
M15	5.7	1.4	7.0	4.5	2.5	2135786	211007	4485	4485	57507	1886557	1514558	371593	2381	17							
M16	8.0	0.0	8.0	6.0	2.0	1349953	580	4971	4971	0	1109987	329244	780743	130	2							
M17	4.2	0.0	4.2	3.0	1.2	757336	389377	16858	16858	390128	607874	245176	362419	20739	70							
M18	3.6	0.0	3.6	2.6	1.0	575760	291822	0	0	0	2451334	2009477	441857	910	6							
M19	2.4	0.0	2.4	1.4	1.0	70894	381782	0	0	0	386401	224035	162366	422	6							
M20	4.4	0.0	4.4	3.0	1.3	501441	290155	0	0	123115	1046474	688488	339047	5886	13							
M21	6.0	0.0	6.0	4.9	1.1	841479	633374	0	0	0	1355735	986875	368769	448	6							
M22	5.9	0.0	5.9	3.9	2.0	1115536	0	30484	30484	0	4290596	3553352	737083	81	2							
M23	4.0	0.0	4.0	2.5	1.5	439669	198882	1907	1907	5937	757588	475978	281408	7765	59							
M24	13.8	1.8	15.6	14.2	1.4	305826	324081	31588	31588	19328	1424749	243023	1181515	12657	109							
M25	3.3	0.0	3.3	2.1	1.2	272489	433042	6134	6134	1571	553420	205499	347418	7852	45							
M	5.7	0.8	6.5	5.2	1.3	683550	422049	54635	54635	149808	1902259	1334671	558537	199526	900							

Table 41: Value of key characteristics per enterprise for proprietary and partnership enterprises by activity category

activity category	Sector: urban												State: Rajasthan		Enterprise type: Estt	
	Value per enterprise												no. of enterprises estimated	no. of enterprises sample		
	Average no. of workers (0.0)			Fixed Assets (Rs.)			Out-standing loans(Rs.)	Total receipts (Rs.)	Total operating expenses (Rs.)	GVA (Rs.)						
	male	female	All	hired	non-hired	owned					hired	net addition				
(2)	(3)	(4)	(5)	(6)	(7)	(8)	(9)	(10)	(11)	(12)	(13)	(14)	(15)			
T1	3.6	0.0	3.7	2.4	1.3	346158	631960	5952	54410	1460569	1206534	252720	12064	108		
T2	3.4	0.1	3.6	2.3	1.2	881816	239687	0	167167	2449705	1940239	504206	1605	17		
T3	3.9	0.1	4.0	2.7	1.4	871374	425588	2033	344395	6679741	6067658	535866	46730	224		
T4	3.4	0.1	3.5	2.0	1.5	746841	476235	13236	135735	5221255	4879226	325063	79301	588		
T	3.6	0.1	3.7	2.3	1.4	755447	470023	8707	198871	5352528	4925840	391388	139701	937		
S1	5.2	0.4	5.6	4.1	1.5	3458390	1533885	1451	32231	1096007	418992	677015	2501	19		
S2	3.9	0.1	4.1	2.6	1.5	357399	629099	10406	7149	785035	523014	258230	23506	277		
S3	3.8	0.0	3.8	2.5	1.3	1319758	75730	33365	53554	987528	589338	336118	13101	48		
S4	0.0	0.0	0.0	0.0	0.0	0	0	0	0	0	0	0	0	0		
S5	6.0	0.0	6.0	2.0	4.0	20140000	0	0	0	1570800	114600	1456200	33	1		
S6	3.2	0.1	3.3	2.3	1.0	428053	453978	2	835	430119	187420	242699	2025	24		
S7	4.0	0.7	4.6	3.4	1.2	1107438	955827	71115	11607	4025464	3579306	446001	3097	40		
S8	2.5	0.1	2.6	1.4	1.2	503272	361284	238199	0	1386918	1109405	277513	1238	9		
S9	2.8	0.1	3.0	1.6	1.3	426741	359004	1524	3537	423705	132362	291343	2703	42		
S10	4.8	0.0	4.8	2.8	1.9	3098072	0	1632909	0	1020623	171278	849345	834	11		
S11	3.1	0.3	3.3	2.0	1.3	697646	165023	62722	77311	359577	77981	281249	8621	87		
S12	3.8	0.2	4.0	2.6	1.4	692835	359473	21363	16431	443978	170340	273639	6920	68		
S13	3.9	2.5	6.4	5.0	1.4	747983	517268	2686	18351	384869	82823	302047	12096	59		
S14	2.1	2.0	4.2	2.9	1.2	2219760	312958	126338	171170	775359	269703	505656	17696	136		
S15	3.2	0.3	3.5	2.3	1.2	512602	201660	3745	107421	243617	69557	174060	22644	185		
S	3.4	0.7	4.1	2.8	1.3	977670	386149	47927	63762	694796	372669	314387	117016	1006		
M+T+S	4.5	0.6	5.0	3.7	1.4	781000	427531	38852	142762	2649038	2187548	444737	456242	2843		

Table 41: Value of key characteristics per enterprise for proprietary and partnership enterprises by activity category

activity category	State: Rajasthan													Enterprise type: All	
	Sector: urban													no. of enterprises	
	Value per enterprise													estimated	sample
	Average no. of workers (0.0)					Fixed Assets (Rs.)			Out-standing loans(Rs.)	Total receipts (Rs.)	Total operating expenses (Rs.)	GVA (Rs.)	no. of enterprises		
	male	female	All	hired	non-hired	owned	hired	net addition					(10)	(111)	(12)
(1)	(2)	(3)	(4)	(5)	(6)	(7)	(8)	(9)	(10)	(111)	(12)	(13)	(14)	(15)	
M1	1.0	0.0	1.0	0.0	1.0	936000	0	0	0	84000	33000	51000	11	1	
M2	1.9	0.6	2.5	0.8	1.7	316512	163314	5497	29605	878689	726836	150700	42818	210	
M3	2.8	0.2	3.0	1.4	1.6	398407	200184	55255	16281	514380	316278	198102	2033	18	
M4	0.1	1.0	1.1	0.0	1.1	23327	45131	0	0	24405	4309	20096	24456	20	
M5	1.1	1.3	2.3	0.9	1.4	237794	232663	23517	41769	532393	354484	176485	383558	390	
M6	0.9	0.9	1.7	0.4	1.3	109407	76475	457	2511	95072	27923	67149	261088	810	
M7	2.4	0.9	3.3	0.9	2.4	128746	43320	704	348	159173	66403	92770	8956	27	
M8	1.2	0.0	1.2	0.2	1.1	288275	22193	178	9389	210771	160848	49420	60991	51	
M9	2.4	1.3	3.7	2.5	1.2	386332	377713	69	18866	620305	402301	217800	8695	33	
M10	3.3	0.1	3.5	2.1	1.4	1456692	140636	705	34117	3286746	2694757	503955	7016	51	
M11	0.0	0.0	0.0	0.0	0.0	0	0	0	0	0	0	0	0	0	
M12	1.0	1.8	2.9	1.6	1.3	73189	241862	74	192	842582	674573	160872	59939	45	
M13	0.0	0.0	0.0	0.0	0.0	0	0	0	0	0	0	0	0	0	
M14	1.5	1.0	2.4	1.2	1.2	359925	45977	10601	28137	316482	222736	93657	67350	43	
M15	1.7	0.4	2.2	0.8	1.4	810198	35712	752	9596	401929	288219	113642	14271	26	
M16	2.1	0.0	2.1	0.5	1.7	204545	44167	397	0	197787	55608	142180	1630	7	
M17	2.7	0.0	2.7	1.5	1.2	463269	313717	8489	192308	384299	156981	227181	42074	114	
M18	2.4	0.3	2.7	1.2	1.5	360426	149027	0	0	1569059	1296184	272875	2025	10	
M19	2.8	0.1	2.9	0.4	2.5	1057444	217898	1032	0	380918	224538	156380	1468	15	
M20	4.2	0.0	4.2	2.9	1.3	482042	282954	0	117820	1005069	660382	326563	6150	20	
M21	5.5	0.0	5.5	4.3	1.2	744425	560968	0	0	1208664	871271	337312	508	7	
M22	1.3	1.9	3.2	0.8	2.4	290880	0	6542	0	953843	766760	187049	376	5	
M23	2.3	0.0	2.3	1.0	1.3	232606	158894	886	2465	399577	220638	178856	18976	104	
M24	1.8	0.9	2.7	1.6	1.2	94583	92657	4085	4091	206888	51170	155694	115868	246	
M25	2.3	0.1	2.4	0.9	1.4	242013	339700	3835	868	336303	127545	208533	17581	93	
M	1.3	0.9	2.2	0.9	1.3	219899	154610	9721	26442	395031	256382	137076	1147838	2346	

Table 41: Value of key characteristics per enterprise for proprietary and partnership enterprises by activity category

activity category	Sector: urban														State: Rajasthan		Enterprise type: All	
	Value per enterprise														no. of enterprises estimated	no. of enterprises sample		
	Average no. of workers (0.0)				Fixed Assets (Rs.)				net addition	Out-standing loans(Rs.)	Total receipts (Rs.)	Total operating expenses (Rs.)	GVA (Rs.)					
	male	female	All	hired	non-hired	owned	hired	net addition										
(2)	(3)	(4)	(5)	(6)	(7)	(8)	(9)	(10)	(11)	(12)	(13)	(14)	(15)					
T1	1.9	0.0	1.9	0.6	1.3	255979	346874	3288	14993	624019	488642	135003	44317	218				
T2	1.2	0.0	1.2	0.1	1.1	140371	97706	0	7186	272942	117596	154225	37466	73				
T3	2.4	0.2	2.6	1.2	1.4	511516	263168	1011	170557	3773144	3439284	299428	103877	361				
T4	1.4	0.2	1.6	0.3	1.3	276929	154919	5086	20317	1134310	1028312	103791	626072	1962				
T	1.6	0.2	1.7	0.4	1.3	299503	176611	4232	38647	1404385	1265346	132858	811733	2614				
S1	5.2	0.4	5.6	4.1	1.5	3458390	1533885	1451	32231	1096007	418992	677015	2501	19				
S2	2.1	0.2	2.3	0.6	1.7	165261	220776	3322	2606	386806	265689	120099	94284	547				
S3	1.1	0.0	1.1	0.1	1.0	142394	45131	3669	11487	165652	82254	80340	265883	543				
S4	0.0	0.0	0.0	0.0	0.0	0	0	0	0	0	0	0	0	0				
S5	6.0	0.0	6.0	2.0	4.0	20140000	0	0	0	1570800	114600	1456200	33	1				
S6	2.2	0.1	2.2	1.0	1.2	344793	203122	1	361	257667	98442	159225	4680	33				
S7	1.9	0.4	2.3	1.1	1.2	444032	360610	23081	3748	1369587	1203746	165790	9622	66				
S8	1.8	0.0	1.9	0.7	1.1	319757	215496	129446	0	813583	618654	194929	2282	14				
S9	1.4	0.1	1.5	0.4	1.1	236014	146347	6392	807	214804	61386	153418	11848	104				
S10	1.4	0.0	1.4	0.1	1.2	526982	34835	86150	3561	242704	65757	176947	15809	47				
S11	2.0	0.1	2.2	0.9	1.3	517795	111626	30072	38001	231866	55676	176037	19574	156				
S12	2.2	0.3	2.4	0.8	1.6	439338	195182	7465	6711	219536	77139	142350	21746	138				
S13	1.6	1.0	2.6	1.2	1.4	348526	345963	3806	10750	175848	38265	137583	48694	162				
S14	1.6	1.2	2.8	1.6	1.2	1285672	268971	68755	95103	506703	173805	332898	32775	182				
S15	1.2	0.3	1.5	0.2	1.3	217063	96014	1307	13015	97343	28467	68875	207977	805				
S	1.4	0.2	1.7	0.4	1.2	277125	130009	9095	14533	217778	107686	108853	737709	2817				
M+T+S	1.4	0.5	1.9	0.6	1.3	259507	154503	7898	26858	650312	519356	128088	2697280	7777				

Table 41: Value of key characteristics per enterprise for proprietary and partnership enterprises by activity category

activity category	Sector: urban													Enterprise type: OAE	
	State: Uttar Pradesh													no. of enterprises estimated	sample
	Value per enterprise														
Average no. of workers (0.0)		Fixed Assets (Rs.)			Out-standing loans(Rs.)		Total receipts (Rs.)	Total operating expenses (Rs.)	GVA (Rs.)	no. of enterprises					
male	female	All	hired	non-hired	owned	hired				net addition	(11)	(12)	(13)	(14)	(15)
(2)	(3)	(4)	(5)	(6)	(7)	(8)	(9)	(10)	(11)	(12)	(13)	(14)	(15)		
M1	0.0	0.0	0.0	0.0	0.0	0	0	0	0	0	0	0	0		
M2	1.9	0.1	2.0	0.0	2.0	205086	161978	700	483191	333491	149700	11551	114		
M3	0.0	0.0	0.0	0.0	0.0	0	0	0	0	0	0	0	0		
M4	0.0	0.0	0.0	0.0	0.0	0	0	0	0	0	0	0	0		
M5	0.5	0.8	1.2	0.0	1.2	151094	168794	13	62525	16115	46410	4163	28		
M6	0.6	0.6	1.2	0.0	1.2	118312	104330	308	70397	17035	53362	31835	297		
M7	1.0	0.2	1.2	0.0	1.2	130554	100033	5	137979	89008	48970	770	7		
M8	1.3	0.3	1.6	0.0	1.6	256690	63501	3504	233424	121066	112358	3659	44		
M9	1.6	0.4	2.0	0.0	2.0	152028	0	0	72145	40589	31556	289	4		
M10	1.9	0.0	1.9	0.0	1.9	171431	455302	0	362854	226818	136036	1482	15		
M11	0.0	0.0	0.0	0.0	0.0	0	0	0	0	0	0	0	0		
M12	1.0	0.0	1.0	0.0	1.0	41626	258467	0	134935	24841	110094	70	2		
M13	0.0	0.0	0.0	0.0	0.0	0	0	0	0	0	0	0	0		
M14	1.2	0.8	2.0	0.0	2.0	353561	28822	693	189375	116139	73236	624	10		
M15	1.0	0.5	1.5	0.0	1.5	376275	12779	2	158180	58582	99598	2117	16		
M16	3.0	0.0	3.0	0.0	3.0	82000	0	0	144000	13960	130040	216	3		
M17	1.9	0.0	1.9	0.0	1.9	479715	288588	2649	338548	187690	150859	2530	51		
M18	2.2	0.0	2.2	0.0	2.2	176169	122313	0	83048	13054	69994	307	3		
M19	0.4	0.8	1.2	0.0	1.2	291991	65306	0	41580	6521	35059	513	6		
M20	1.4	0.0	1.4	0.0	1.4	281906	187059	171	308894	172743	136151	386	7		
M21	1.8	0.0	1.8	0.0	1.8	585252	0	0	151670	26482	125188	178	4		
M22	1.2	0.0	1.2	0.0	1.2	50478	617117	0	111946	62811	49135	510	2		
M23	1.5	0.0	1.5	0.0	1.4	617980	492366	1274	379478	243088	136390	2714	30		
M24	1.2	0.0	1.3	0.0	1.3	424369	676523	9686	559451	454763	104689	4262	56		
M25	1.5	0.0	1.5	0.0	1.5	139236	154140	1524	136103	56360	79743	7124	43		
M	1.1	0.4	1.4	0.0	1.4	202841	178600	1243	206985	120948	86037	75300	742		

Table 41: Value of key characteristics per enterprise for proprietary and partnership enterprises by activity category

activity category	Sector: urban													Enterprise type: OAE	
	State: Uttar Pradesh													no. of enterprises estimated	sample
	Value per enterprise														
	Average no. of workers (0.0)			Fixed Assets (Rs.)			net addition		Out-standing loans(Rs.)	Total receipts (Rs.)	Total operating expenses (Rs.)	GVA (Rs.)	no. of enterprises		
male	female	All	hired	non-hired	owned	hired		estimated					sample		
(2)	(3)	(4)	(5)	(6)	(7)	(8)	(9)	(10)	(11)	(12)	(13)	(14)	(15)		
T1	1.1	0.0	1.1	0.0	1.1	100226	573964	477	46081	434105	329331	104774	15444	75	
T2	1.1	0.0	1.1	0.1	1.0	489644	0	0	0	150174	27847	122327	284	3	
T3	1.1	0.0	1.1	0.0	1.1	270368	166885	4414	5678	884571	762745	120053	11115	58	
T4	1.1	0.2	1.3	0.0	1.3	383029	198098	1164	2034	650133	544050	105970	173312	934	
T	1.1	0.2	1.3	0.0	1.3	355103	225086	1290	5632	645772	538894	106683	200154	1070	
S1	0.0	0.0	0.0	0.0	0.0	0	0	0	0	0	0	0	0	0	
S2	1.2	0.1	1.3	0.0	1.3	90466	208440	308	494	227848	139844	88004	26108	204	
S3	1.0	0.0	1.0	0.0	1.0	76515	29418	364	7979	118813	38518	80295	42880	189	
S4	0.0	0.0	0.0	0.0	0.0	0	0	0	0	0	0	0	0	0	
S5	0.0	0.0	0.0	0.0	0.0	0	0	0	0	0	0	0	0	0	
S6	1.0	0.0	1.0	0.0	1.0	132395	0	436	0	51355	2755	48600	2019	12	
S7	1.0	0.0	1.0	0.0	1.0	288265	369321	541	359	422490	333509	88982	1864	24	
S8	2.0	0.1	2.0	0.0	2.0	233271	527571	0	334394	1565809	1238820	326989	1613	5	
S9	1.0	0.0	1.0	0.0	1.0	111354	69744	0	0	202643	12207	190437	9945	16	
S10	1.0	0.1	1.1	0.0	1.1	1507617	97626	1129	7486	315384	77442	237942	10444	53	
S11	1.8	0.0	1.8	0.4	1.4	343804	812278	7667	5508	236329	72793	163536	4187	37	
S12	1.6	0.0	1.6	0.0	1.6	307218	351301	16027	1411	103423	27924	75499	7563	50	
S13	0.2	0.9	1.1	0.1	1.1	185737	32227	2511	167	53567	8453	45113	13575	47	
S14	1.0	0.1	1.1	0.0	1.1	228057	241273	383	96	175116	72491	102625	9181	86	
S15	1.0	0.1	1.1	0.0	1.1	125703	299416	457	509	92938	23831	69095	76345	437	
S	1.0	0.1	1.2	0.0	1.1	202465	201851	1279	5099	150548	58204	92340	205723	1160	
M+T+S	1.1	0.2	1.3	0.0	1.2	266017	207877	1278	4852	365377	267974	97320	481177	2972	

Table 41: Value of key characteristics per enterprise for proprietary and partnership enterprises by activity category

activity category	Sector: urban										State: Uttar Pradesh										Enterprise type: Estt	
	Average no. of workers (0.0)										Value per enterprise										no. of enterprises	
	male	female	All	hired	non-hired	owned	hired	net addition	Out-standing loans(Rs.)	Total receipts (Rs.)	Total operating expenses (Rs.)	GVA (Rs.)	estimated	sample								
(2)	(3)	(4)	(5)	(6)	(7)	(8)	(9)	(10)	(11)	(12)	(13)	(14)	(15)									
M1	0.0	0.0	0.0	0.0	0.0	0	0	0	0	0	0	0	0									
M2	3.8	0.1	3.9	2.5	1.4	1213415	683578	3958	1758295	1414405	327467	4154	118									
M3	3.4	0.0	3.4	2.4	1.0	1033663	2673789	44786	1311843	731578	514331	1043	11									
M4	0.0	0.0	0.0	0.0	0.0	0	0	0	0	0	0	0	0									
M5	5.2	0.9	6.1	4.8	1.3	1782741	495436	450	1209807	905635	304172	1401	21									
M6	2.8	0.4	3.2	2.0	1.2	374231	439324	483	274468	62792	211676	4824	95									
M7	21.9	0.0	21.9	20.6	1.3	699510	711617	9036	1519557	880817	561611	165	8									
M8	5.0	0.0	5.1	3.8	1.2	1422354	1042564	3387	3756120	3234736	511715	2816	60									
M9	5.3	0.4	5.7	4.2	1.5	920996	953667	397	2000609	1523310	461898	359	13									
M10	3.8	0.1	3.9	2.5	1.4	582450	952244	10475	778781	412102	365939	803	21									
M11	0.0	0.0	0.0	0.0	0.0	0	0	0	0	0	0	0	0									
M12	4.8	0.3	5.1	4.1	1.1	2259082	206265	4133	1880665	1486583	393152	220	7									
M13	6.0	2.0	8.0	7.0	1.0	6009180	0	0	3798960	3167160	631800	20	1									
M14	4.9	0.4	5.3	3.8	1.5	2182954	910303	125462	4253876	3117389	1122632	668	25									
M15	5.7	0.0	5.7	4.2	1.5	1346811	909879	0	2452409	2002448	449961	29	3									
M16	4.5	0.0	4.5	3.1	1.5	1119871	838065	1867	1771408	1308728	458403	267	10									
M17	4.1	0.1	4.2	2.9	1.3	1044252	596846	45352	1188502	528916	658105	6747	128									
M18	4.3	0.0	4.3	3.3	1.0	1426992	35725	0	689800	453801	234926	367	3									
M19	3.2	0.1	3.3	2.1	1.1	2775064	232572	730	1104988	775554	326766	793	16									
M20	4.3	0.0	4.4	3.2	1.1	2670436	655596	98855	3171640	2355284	809005	2354	32									
M21	6.2	0.2	6.4	5.0	1.4	1858585	2079785	101118	4101538	3089782	982397	1610	33									
M22	5.5	0.0	5.5	4.1	1.4	2822042	305749	21361	1166255	629842	536412	123	5									
M23	5.0	0.0	5.0	3.6	1.4	878576	4322848	852	2599914	2141819	448848	1899	37									
M24	2.8	0.0	2.8	1.5	1.3	528168	419472	5049	755885	542647	213106	1556	36									
M25	2.9	0.0	2.9	1.5	1.3	553499	415220	283	346480	133916	212564	1271	50									
M	4.1	0.2	4.3	3.0	1.3	1204727	956930	26441	1721574	1231796	481164	33488	733									

Table 41: Value of key characteristics per enterprise for proprietary and partnership enterprises by activity category

activity category	Sector: urban													State: Uttar Pradesh		Enterprise type: Estt		
	Value per enterprise													Total receipts (Rs.)	Total operating expenses (Rs.)	GVA (Rs.)	no. of enterprises	
	Average no. of workers (0.0)			Fixed Assets (Rs.)			net addition			Out-standing loans(Rs.)	estimated	sample						
	male	female	All	hired	non-hired	owned	hired	net addition	(11)				(12)	(13)	(14)	(15)		
(2)	(3)	(4)	(5)	(6)	(7)	(8)	(9)	(10)	(11)	(12)	(13)	(14)	(15)					
T1	2.8	0.0	2.8	1.7	1.1	238894	529888	405	4214	581792	368212	213497	9793	166				
T2	2.1	0.0	2.1	1.1	1.0	816794	546626	1612	121938	2183480	1871009	310268	782	13				
T3	3.2	0.2	3.4	2.0	1.4	2032754	686512	18395	256515	6741546	6137002	589818	10826	163				
T4	2.9	0.2	3.1	1.7	1.4	1033534	622880	2527	55519	2113983	1760061	352889	41909	360				
T	3.0	0.1	3.1	1.7	1.4	1078806	618435	4901	82774	2669155	2294597	371316	63311	702				
S1	6.1	0.2	6.2	2.6	3.6	4225762	0	3919	451452	777501	311507	450563	350	12				
S2	3.8	0.0	3.8	2.4	1.4	901151	958597	6838	4610	780727	459306	321399	8271	159				
S3	3.0	0.0	3.0	1.8	1.2	718765	17013527	5587	317938	1643465	1333391	310075	1242	30				
S4	0.0	0.0	0.0	0.0	0.0	0	0	0	0	0	0	0	0	0				
S5	0.0	0.0	0.0	0.0	0.0	0	0	0	0	0	0	0	0	0				
S6	4.6	0.0	4.6	3.4	1.1	875096	810110	115	0	853367	423341	430026	671	16				
S7	2.8	0.2	3.0	1.6	1.4	419406	1082335	186215	61209	469700	218370	251331	1162	21				
S8	2.9	0.0	2.9	1.6	1.3	364403	436015	0	355931	521063	121642	399421	253	4				
S9	3.5	0.2	3.7	2.9	0.8	1866012	546807	143697	77800	25671731	2160951	23510780	572	11				
S10	2.5	0.0	2.5	1.1	1.4	1412926	422128	26	0	1528645	404647	1123998	590	15				
S11	2.6	0.1	2.8	1.6	1.2	817221	512996	56489	5388	458563	105449	353114	1588	40				
S12	2.7	0.0	2.7	1.5	1.2	1327565	911041	13406	7418	350309	75841	271454	3784	72				
S13	3.0	4.6	7.6	6.4	1.2	1946764	873651	9424	60564	617025	136780	480245	5779	136				
S14	3.5	1.3	4.8	3.5	1.3	1577610	289988	11950	119018	740029	263022	476610	9699	109				
S15	2.7	0.3	3.0	1.8	1.2	229384	1041632	1039	18572	297461	75016	222444	7130	155				
S	3.2	1.0	4.2	3.0	1.3	1153553	1243323	16588	60117	985924	290514	694903	41091	780				
M+T+S	3.3	0.4	3.7	2.4	1.3	1131662	886859	13615	93341	1937422	1439268	494423	137891	2215				

Table 41: Value of key characteristics per enterprise for proprietary and partnership enterprises by activity category

activity category	Sector: urban													Enterprise type: All	
	State: Uttar Pradesh													no. of enterprises estimated	sample
	Value per enterprise														
Average no. of workers (0.0)		Fixed Assets (Rs.)			Out-standing loans(Rs.)		Total receipts (Rs.)	Total operating expenses (Rs.)	GVA (Rs.)	no. of enterprises					
male	female	All	hired	non-hired	owned	hired				net addition	(11)	(12)	(13)	(14)	(15)
(2)	(3)	(4)	(5)	(6)	(7)	(8)	(9)	(10)	(11)	(12)	(13)	(14)	(15)		
M1	0.0	0.0	0.0	0.0	0.0	0	0	0	0	0	0	0	0		
M2	2.4	0.1	2.5	0.7	1.8	471781	299937	1562	820445	619384	196718	15704	232		
M3	3.4	0.0	3.4	2.4	1.0	1033663	2673789	44786	1311843	731578	514331	1043	11		
M4	0.0	0.0	0.0	0.0	0.0	0	0	0	0	0	0	0	0		
M5	1.7	0.8	2.4	1.2	1.2	561950	251044	123	351415	240100	111316	5564	49		
M6	0.8	0.6	1.4	0.3	1.2	151990	148415	331	97253	23057	74196	36660	392		
M7	4.7	0.2	4.9	3.6	1.2	230953	207954	1599	381775	228733	139432	935	15		
M8	2.9	0.2	3.1	1.7	1.4	763681	489333	3453	1765578	1475319	286053	6475	104		
M9	3.7	0.4	4.0	2.3	1.7	577901	528164	220	1140176	861757	269890	648	17		
M10	2.6	0.0	2.6	0.9	1.7	315865	629929	3681	509013	291928	216825	2286	36		
M11	0.0	0.0	0.0	0.0	0.0	0	0	0	0	0	0	0	0		
M12	3.9	0.3	4.1	3.1	1.1	1722693	218893	3133	1458384	1132997	324682	290	9		
M13	6.0	2.0	8.0	7.0	1.0	6009180	0	0	3798960	3167160	631800	20	1		
M14	3.1	0.6	3.7	2.0	1.8	1299769	484746	65227	2291636	1668460	616010	1292	35		
M15	1.1	0.4	1.6	0.1	1.5	389325	24842	2	189029	84719	104309	2146	19		
M16	3.9	0.0	3.9	1.7	2.1	655014	462700	1031	1042500	728808	311331	483	13		
M17	3.5	0.1	3.6	2.1	1.5	890278	512770	33705	956682	435848	519757	9277	179		
M18	3.3	0.0	3.3	1.8	1.6	857881	75122	0	413734	253266	159884	674	6		
M19	2.1	0.3	2.4	1.3	1.1	1800082	166895	443	687440	473592	212227	1306	22		
M20	3.9	0.0	3.9	2.8	1.2	2333636	589529	84940	2767972	2047530	714128	2741	39		
M21	5.7	0.2	5.9	4.5	1.4	1732084	1873165	91072	3709131	2785452	897236	1787	37		
M22	2.1	0.0	2.1	0.8	1.3	587918	556739	4142	316389	172765	143624	632	7		
M23	2.9	0.0	2.9	1.5	1.4	725240	2068972	1100	1293397	1024595	264996	4613	67		
M24	1.7	0.0	1.7	0.4	1.3	452127	607782	8446	611982	478265	133682	5818	92		
M25	1.7	0.0	1.7	0.2	1.4	201950	193664	1336	167951	68101	99850	8395	93		
M	2.0	0.3	2.3	0.9	1.4	511252	418193	9000	673221	462901	207669	108788	1475		

Table 41: Value of key characteristics per enterprise for proprietary and partnership enterprises by activity category

activity category	Sector: urban														Enterprise type: All	
	State: Uttar Pradesh														no. of enterprises estimated	sample
	Value per enterprise															
	Average no. of workers (0.0)		Fixed Assets (Rs.)				Out-standing loans(Rs.)	Total receipts (Rs.)	Total operating expenses (Rs.)	GVA (Rs.)	no. of enterprises					
male	female	All	hired	non-hired	owned	hired					net addition	estimated	sample			
(2)	(3)	(4)	(5)	(6)	(7)	(8)	(9)	(10)	(11)	(12)	(13)	(14)	(15)			
T1	1.8	0.0	1.8	0.7	1.1	154036	556860	449	29835	491415	344419	146964	25237	241		
T2	1.8	0.0	1.8	0.8	1.0	729559	400868	1182	89423	1641297	1379528	260153	1066	16		
T3	2.2	0.1	2.3	1.0	1.3	1139984	423285	11313	129449	3774583	3414570	351850	21941	221		
T4	1.5	0.2	1.7	0.3	1.3	509700	280815	1429	12449	935184	780841	154052	215221	1294		
T	1.6	0.2	1.7	0.4	1.3	529009	319608	2157	24169	1131993	960791	170275	263465	1772		
S1	6.1	0.2	6.2	2.6	3.6	4225762	0	3919	451452	777501	311507	450563	350	12		
S2	1.8	0.1	1.9	0.6	1.3	285503	388915	1879	1484	360861	216701	144155	34379	363		
S3	1.1	0.0	1.1	0.1	1.0	94599	507661	511	16707	161745	74979	86766	44122	219		
S4	0.0	0.0	0.0	0.0	0.0	0	0	0	0	0	0	0	0	0		
S5	0.0	0.0	0.0	0.0	0.0	0	0	0	0	0	0	0	0	0		
S6	1.9	0.0	1.9	0.9	1.1	317695	202118	356	0	251452	107689	143764	2690	28		
S7	1.7	0.1	1.8	0.6	1.2	338607	643029	71817	23717	440613	289310	151303	3026	45		
S8	2.1	0.0	2.1	0.2	1.9	251078	515139	0	337318	1423942	1087118	336824	1866	9		
S9	1.1	0.0	1.2	0.2	1.0	206706	95669	7809	4228	1586687	128974	1457713	10517	27		
S10	1.1	0.1	1.2	0.1	1.1	1502555	114975	1070	7086	380250	94936	285314	11034	68		
S11	2.0	0.0	2.1	0.7	1.4	473993	729976	21093	5475	297443	81773	215670	5775	77		
S12	2.0	0.0	2.0	0.5	1.5	647494	537969	15153	3415	185757	43904	140848	11348	122		
S13	1.1	2.0	3.1	1.9	1.1	711598	283485	4575	18202	221821	46773	175048	19354	183		
S14	2.3	0.7	3.0	1.8	1.2	921357	266299	6326	61189	465326	170372	294751	18879	195		
S15	1.2	0.1	1.3	0.2	1.1	134559	362812	507	2052	110408	28203	82193	83475	592		
S	1.4	0.3	1.7	0.5	1.2	360809	375242	3828	14259	289627	96880	192659	246815	1940		
M+T+S	1.6	0.2	1.8	0.5	1.3	458830	359113	4026	24562	715533	528867	185770	619068	5187		

Table 41: Value of key characteristics per enterprise for proprietary and partnership enterprises by activity category

activity category	Sector: urban											State: Bihar		Enterprise type: OAE		
	Value per enterprise											Total receipts (Rs.)	Total operating expenses (Rs.)	GVA (Rs.)	no. of enterprises	
	Average no. of workers (0.0)			Fixed Assets (Rs.)			net addition		Out-standing loans(Rs.)	(11)	(12)				(13)	(14)
male	female	All	hired	non-hired	owned	hired	net addition	(10)				(11)	(12)	(13)		
(1)	(2)	(3)	(4)	(5)	(6)	(7)	(8)	(9)	(10)	(11)	(12)	(13)	(14)	(15)		
M1	0.0	0.0	0.0	0.0	0.0	0	0	0	0	0	0	0	0	0		
M2	1.8	0.3	2.1	0.0	2.1	162046	294154	9931	4387	555602	446308	109294	1483	50		
M3	2.0	0.0	2.0	0.0	2.0	421000	0	70000	25000	90000	71700	17300	16	1		
M4	0.0	0.0	0.0	0.0	0.0	0	0	0	0	0	0	0	0	0		
M5	0.7	0.6	1.3	0.0	1.3	58761	322251	20	0	91517	44259	47259	267	15		
M6	0.7	0.5	1.2	0.0	1.2	72419	189597	496	3036	64154	18692	45463	2898	124		
M7	1.1	0.2	1.3	0.0	1.3	17203	285628	0	0	161799	93845	67954	73	5		
M8	1.6	0.3	1.9	0.0	1.9	57752	0	1996	0	107559	12054	95504	152	8		
M9	0.6	1.4	2.0	0.0	2.0	140999	111524	0	0	70551	48121	22430	67	5		
M10	1.2	0.0	1.2	0.2	1.0	232902	245658	391	19044	227420	143363	83353	94	5		
M11	0.0	0.0	0.0	0.0	0.0	0	0	0	0	0	0	0	0	0		
M12	3.0	0.0	3.0	0.0	3.0	429500	0	0	0	115200	65436	43764	10	1		
M13	0.0	0.0	0.0	0.0	0.0	0	0	0	0	0	0	0	0	0		
M14	0.0	0.0	0.0	0.0	0.0	0	0	0	0	0	0	0	0	0		
M15	1.9	1.2	3.1	0.0	3.1	1431	14830	967	0	231523	3606	227917	1838	6		
M16	0.0	0.0	0.0	0.0	0.0	0	0	0	0	0	0	0	0	0		
M17	1.4	0.1	1.4	0.0	1.4	109206	514402	12234	0	120693	50152	70540	176	8		
M18	0.0	0.0	0.0	0.0	0.0	0	0	0	0	0	0	0	0	0		
M19	0.0	0.0	0.0	0.0	0.0	0	0	0	0	0	0	0	0	0		
M20	1.0	0.0	1.0	0.0	1.0	30000	150000	0	400000	1284000	1130604	105396	42	1		
M21	0.0	0.0	0.0	0.0	0.0	0	0	0	0	0	0	0	0	0		
M22	0.0	0.0	0.0	0.0	0.0	0	0	0	0	0	0	0	0	0		
M23	1.3	0.0	1.3	0.0	1.3	113408	0	0	0	140936	48966	91970	38	3		
M24	1.4	0.1	1.4	0.0	1.4	342087	353873	30	0	597508	363733	231689	216	13		
M25	1.4	0.0	1.4	0.0	1.4	170011	583152	775	0	75507	20290	55218	155	8		
M	1.3	0.6	1.9	0.0	1.9	85785	187936	2879	4562	230955	119807	110801	7523	253		

Table 41: Value of key characteristics per enterprise for proprietary and partnership enterprises by activity category

activity category	Sector: urban														State: Bihar		Enterprise type: OAE		
	Value per enterprise														Total receipts (Rs.)	Total operating expenses (Rs.)	GVA (Rs.)	no. of enterprises	
	Average no. of workers (0.0)				Fixed Assets (Rs.)				net addition	Out-standing loans(Rs.)	(10)	(11)	(12)	(13)				(14)	(15)
	male	female	All	hired	non-hired	owned	hired	net addition							estimated	sample			
(2)	(3)	(4)	(5)	(6)	(7)	(8)	(9)	(10)	(11)	(12)	(13)	(14)	(15)						
T1	1.0	0.0	1.0	0.0	1.0	85108	386373	1364	1975	156079	94041	62038	2235	25					
T2	0.0	0.0	0.0	0.0	0.0	0	0	0	0	0	0	0	0	0					
T3	1.1	0.0	1.1	0.0	1.1	110510	30771	0	12675	1383577	1282632	96077	115	5					
T4	1.1	0.2	1.3	0.0	1.2	202708	494011	328	14758	556048	448028	104606	21502	294					
T	1.1	0.1	1.2	0.0	1.2	191243	481689	423	13550	522560	418883	100576	23852	324					
S1	0.0	0.0	0.0	0.0	0.0	0	0	0	0	0	0	0	0	0					
S2	1.2	0.3	1.5	0.0	1.4	101312	477688	5917	579	224614	142973	81641	4079	78					
S3	1.0	0.0	1.0	0.0	1.0	103069	21267	5820	14911	151225	77567	72938	1484	23					
S4	0.0	0.0	0.0	0.0	0.0	0	0	0	0	0	0	0	0	0					
S5	0.0	0.0	0.0	0.0	0.0	0	0	0	0	0	0	0	0	0					
S6	2.0	0.0	2.0	1.0	1.0	25000	350000	0	0	384000	268200	115800	15	1					
S7	1.3	0.0	1.3	0.0	1.3	100461	287421	7937	10217	322333	300638	21692	1693	25					
S8	0.0	0.0	0.0	0.0	0.0	0	0	0	0	0	0	0	0	0					
S9	1.5	0.0	1.5	0.0	1.5	400005	342684	8731	11922	477498	115931	361567	644	7					
S10	0.7	0.3	1.0	0.0	1.0	1340592	9207	0	0	88342	16327	71783	2009	42					
S11	1.0	0.0	1.0	0.0	1.0	370144	486541	1624	0	200161	62720	136454	1249	23					
S12	1.6	0.3	1.9	0.0	1.9	123893	463226	6555	4534	236839	60308	176531	313	15					
S13	1.5	0.8	2.4	0.1	2.3	51842	751359	490	0	79850	17338	62512	1154	18					
S14	1.0	0.1	1.1	0.0	1.1	149946	676442	1575	0	318927	170828	140029	519	11					
S15	1.0	0.1	1.1	0.0	1.1	218502	209851	22124	2642	91093	19790	71164	6226	136					
S	1.1	0.2	1.3	0.0	1.3	293362	308936	10061	4313	171578	85010	86164	19387	379					
M+T+S	1.1	0.2	1.4	0.0	1.3	214616	372178	4468	8690	345298	247048	96587	50761	956					

Table 41: Value of key characteristics per enterprise for proprietary and partnership enterprises by activity category

activity category	Sector: urban										State: Bihar										Enterprise type: Estt	
	Average no. of workers (0.0)										Value per enterprise										no. of enterprises	
	male	female	All	hired	non-hired	owned	hired	net addition	Out-standing loans(Rs.)	Total receipts (Rs.)	Total operating expenses (Rs.)	GVA (Rs.)	estimated	sample								
(2)	(3)	(4)	(5)	(6)	(7)	(8)	(9)	(10)	(11)	(12)	(13)	(14)	(15)									
M1	0.0	0.0	0.0	0.0	0.0	0	0	0	0	0	0	0	0	0								
M2	2.8	0.1	3.0	1.6	1.3	844653	472076	361	857954	616927	238990	675	40	0								
M3	0.0	0.0	0.0	0.0	0.0	0	0	0	0	0	0	0	0	0								
M4	0.0	0.0	0.0	0.0	0.0	0	0	0	0	0	0	0	0	0								
M5	2.1	1.5	3.6	2.3	1.3	1403196	327822	0	907628	730458	177169	50	5	0								
M6	3.0	0.9	3.9	2.8	1.1	142131	590271	2159	287291	82138	203911	1012	78	0								
M7	2.3	0.0	2.3	1.0	1.3	370052	255208	0	163975	98064	65911	72	2	0								
M8	3.8	0.0	3.8	2.8	1.1	311408	272710	177	632275	344230	288045	128	10	0								
M9	19.4	0.0	19.4	18.7	0.7	404416	4374122	0	7339017	4094484	3235933	33	3	0								
M10	3.4	0.1	3.5	1.7	1.7	429386	721256	7670	687917	395548	288542	178	16	0								
M11	0.0	0.0	0.0	0.0	0.0	0	0	0	0	0	0	0	0	0								
M12	6.0	0.0	6.0	5.0	1.0	300000	2000000	0	1200000	860400	339600	18	1	0								
M13	0.0	0.0	0.0	0.0	0.0	0	0	0	0	0	0	0	0	0								
M14	3.0	7.0	10.0	8.0	2.0	8084000	0	8084000	1140000	249600	890400	15	1	0								
M15	14.7	0.3	15.0	13.3	1.7	5166786	0	0	5098896	3192892	1841736	135	3	0								
M16	0.0	0.0	0.0	0.0	0.0	0	0	0	0	0	0	0	0	0								
M17	3.4	0.0	3.4	2.0	1.4	666409	570145	2203	1243477	933844	283499	450	30	0								
M18	0.0	0.0	0.0	0.0	0.0	0	0	0	0	0	0	0	0	0								
M19	3.2	0.3	3.5	2.0	1.5	1931817	99634	990	334650	80836	252328	306	3	0								
M20	0.0	0.0	0.0	0.0	0.0	0	0	0	0	0	0	0	0	0								
M21	2.0	0.0	2.0	1.0	1.0	19300	150000	0	252000	79440	172560	18	1	0								
M22	0.0	0.0	0.0	0.0	0.0	0	0	0	0	0	0	0	0	0								
M23	3.5	0.3	3.8	2.5	1.3	2867557	143483	7367	1965981	1412051	455903	245	16	0								
M24	3.3	0.1	3.4	1.4	1.9	534342	420368	1295	2293609	1827100	365919	795	18	0								
M25	2.4	0.0	2.4	1.4	1.0	193885	396149	1055	543608	376532	167077	62	4	0								
M	3.6	0.3	4.0	2.6	1.4	905328	471781	31311	1216878	836999	349253	4193	231	0								

Table 41: Value of key characteristics per enterprise for proprietary and partnership enterprises by activity category

activity category	Sector: urban											State: Bihar		Enterprise type: Estt		
	Value per enterprise											Total receipts (Rs.)	Total operating expenses (Rs.)	GVA (Rs.)	no. of enterprises	
	Average no. of workers (0.0)			Fixed Assets (Rs.)		net addition		Out-standing loans(Rs.)	Total receipts (Rs.)	Total operating expenses (Rs.)	GVA (Rs.)				estimated	sample
	male	female	All	hired	non-hired	owned	hired					net addition				
(2)	(3)	(4)	(5)	(6)	(7)	(8)	(9)	(10)	(11)	(12)	(13)	(14)	(15)			
T1	2.8	0.1	2.8	1.6	1.2	232469	724489	27307	25252	951834	755188	194737	1032	54		
T2	3.0	0.0	3.0	2.0	1.0	450000	1500000	0	0	3728400	2542200	1186200	52	1		
T3	4.1	0.1	4.2	2.7	1.4	935095	1215775	7670	418087	11684538	10849273	675609	835	43		
T4	2.9	0.1	3.1	1.7	1.3	1087400	1223296	10340	260553	4899787	4414382	406666	5708	195		
T	3.0	0.1	3.1	1.8	1.3	950706	1156914	12272	244185	5100701	4611216	412818	7627	293		
S1	7.1	0.3	7.4	5.9	1.5	98724905	1150743	34501	150790	1885444	812305	1060411	858	59		
S2	4.3	0.2	4.5	2.9	1.5	1343700	592708	3845	56173	930590	556999	370370	2170	111		
S3	2.8	0.0	2.8	1.8	1.1	1070279	44212	130811	215618	749607	483184	265731	684	34		
S4	0.0	0.0	0.0	0.0	0.0	0	0	0	0	0	0	0	0	0		
S5	0.0	0.0	0.0	0.0	0.0	0	0	0	0	0	0	0	0	0		
S6	3.2	0.0	3.2	2.0	1.2	4009186	737905	0	0	367488	51107	316381	58	5		
S7	6.8	0.0	6.8	5.8	1.0	820612	541017	294490	154591	2035804	1783902	251902	309	17		
S8	9.0	0.0	9.0	7.0	2.0	95000	500000	0	0	3600000	666000	2934000	23	1		
S9	2.5	0.4	2.9	1.9	1.0	46100	689303	0	23881	428925	76631	352294	50	3		
S10	3.5	0.8	4.3	3.1	1.3	1483438	836494	0	0	959034	402499	556535	70	4		
S11	2.4	0.3	2.7	1.5	1.2	238857	1144547	3427	16074	345450	64770	279900	682	28		
S12	3.4	0.4	3.7	2.5	1.2	436797	500408	8118	44752	386838	57273	329315	402	19		
S13	2.6	3.9	6.5	5.1	1.4	1347148	1447654	57686	66839	512582	128335	384246	664	53		
S14	2.1	2.1	4.3	2.9	1.3	1935556	1189449	75572	213361	894125	326922	562305	663	39		
S15	2.4	0.5	2.9	1.7	1.2	475324	480517	15132	27133	286589	103801	182594	1273	59		
S	3.7	0.7	4.4	3.1	1.3	11645484	767213	41948	88163	842484	422296	417341	7904	432		
M+T+S	3.4	0.4	3.8	2.5	1.4	5226969	855092	28212	155735	2568580	2130167	401117	19724	956		

Table 41: Value of key characteristics per enterprise for proprietary and partnership enterprises by activity category

activity category	State: Bihar													Enterprise type: All	
	Sector: urban													no. of enterprises	
	Value per enterprise													estimated	sample
Average no. of workers (0.0)		Fixed Assets (Rs.)					net addition		Out-standing loans(Rs.)	Total receipts (Rs.)	Total operating expenses (Rs.)	GVA (Rs.)	no. of enterprises		
male	female	All	hired	non-hired	owned	hired	net addition	(10)					(111)	(12)	(13)
(2)	(3)	(4)	(5)	(6)	(7)	(8)	(9)	(10)	(111)	(12)	(13)	(14)	(15)		
M1	0.0	0.0	0.0	0.0	0.0	0	0	0	0	0	0	0	0	0	
M2	2.1	0.3	2.4	0.5	1.9	375542	349802	6937	9004	650167	499672	149858	2157	90	
M3	2.0	0.0	2.0	0.0	2.0	421000	0	70000	25000	90000	71700	17300	16	1	
M4	0.0	0.0	0.0	0.0	0.0	0	0	0	0	0	0	0	0	0	
M5	0.9	0.7	1.7	0.4	1.3	272318	323136	16	18244	221152	153258	67894	318	20	
M6	1.3	0.6	1.9	0.7	1.2	90464	293314	926	3202	121915	35115	86478	3910	202	
M7	1.7	0.1	1.8	0.5	1.3	192611	270506	0	0	162881	95942	66939	145	7	
M8	2.6	0.2	2.8	1.3	1.5	173884	124855	1163	0	347790	164135	183655	280	18	
M9	6.7	0.9	7.7	6.1	1.6	227268	1507525	0	120770	2450973	1373305	1074852	100	8	
M10	2.7	0.0	2.7	1.2	1.5	361555	557068	5157	23934	528942	308487	217706	272	21	
M11	0.0	0.0	0.0	0.0	0.0	0	0	0	0	0	0	0	0	0	
M12	5.0	0.0	5.0	3.3	1.7	343938	1321429	0	198214	831943	590680	239227	28	2	
M13	0.0	0.0	0.0	0.0	0.0	0	0	0	0	0	0	0	0	0	
M14	3.0	7.0	10.0	8.0	2.0	8084000	0	8084000	2200000	1140000	249600	890400	15	1	
M15	2.8	1.1	3.9	0.9	3.0	354331	13817	901	174719	564065	221500	338174	1972	9	
M16	0.0	0.0	0.0	0.0	0.0	0	0	0	0	0	0	0	0	0	
M17	2.8	0.0	2.8	1.4	1.4	509679	554465	5025	37113	927660	685279	223598	626	38	
M18	0.0	0.0	0.0	0.0	0.0	0	0	0	0	0	0	0	0	0	
M19	3.2	0.3	3.5	2.0	1.5	1931817	99634	990	0	334650	80836	252328	306	3	
M20	1.0	0.0	1.0	0.0	1.0	30000	150000	0	400000	1284000	1130604	105396	42	1	
M21	2.0	0.0	2.0	1.0	1.0	19300	150000	0	0	252000	79440	172560	18	1	
M22	0.0	0.0	0.0	0.0	0.0	0	0	0	0	0	0	0	0	0	
M23	3.2	0.3	3.5	2.2	1.3	2501638	124420	6389	208928	1723503	1230951	407551	282	19	
M24	2.9	0.1	2.9	1.1	1.8	493318	406179	1025	5861	1931694	1514846	337277	1010	31	
M25	1.7	0.0	1.7	0.4	1.3	176842	529640	855	6927	209457	122230	87227	217	12	
M	2.1	0.5	2.6	0.9	1.7	379103	289526	13055	46679	583821	376493	196144	11716	484	

Table 41: Value of key characteristics per enterprise for proprietary and partnership enterprises by activity category

activity category	Sector: urban													State: Bihar		Enterprise type: All			
	Value per enterprise													Total receipts (Rs.)	Total operating expenses (Rs.)	GVA (Rs.)	no. of enterprises		
	Average no. of workers (0.0)			Fixed Assets (Rs.)			Value per enterprise			Out-standing loans(Rs.)	estimated	sample							
	male	female	All	hired	non-hired	owned	hired	net addition	(11)				(12)				(13)	(14)	(15)
(2)	(3)	(4)	(5)	(6)	(7)	(8)	(9)	(10)	(11)	(12)	(13)	(14)	(15)						
(1)																			
T1	1.6	0.0	1.6	0.5	1.1	131640	493141	9556	9325	407357	302814	103941	3267	79					
T2	3.0	0.0	3.0	2.0	1.0	450000	1500000	0	0	3728400	2542200	1186200	52	1					
T3	3.7	0.1	3.8	2.4	1.4	835225	1072253	6741	368985	10436934	9690606	605418	950	48					
T4	1.5	0.1	1.6	0.4	1.3	388286	646990	2428	66317	1467214	1280032	167968	27209	489					
T	1.6	0.1	1.7	0.4	1.2	375247	645284	3294	69429	1631762	1434611	176227	31478	617					
S1	7.1	0.3	7.4	5.9	1.5	98724905	1150743	34501	150790	1885444	812305	1060411	858	59					
S2	2.2	0.3	2.5	1.0	1.5	532648	517621	5197	19880	469716	286715	181882	6249	189					
S3	1.6	0.0	1.6	0.6	1.0	408260	28507	45259	78241	340038	205554	133771	2168	57					
S4	0.0	0.0	0.0	0.0	0.0	0	0	0	0	0	0	0	0	0					
S5	0.0	0.0	0.0	0.0	0.0	0	0	0	0	0	0	0	0	0					
S6	3.0	0.0	3.0	1.8	1.1	3178296	657009	0	0	370931	96381	274550	73	6					
S7	2.2	0.0	2.2	0.9	1.3	211524	326531	52130	32483	586588	529390	57196	2002	42					
S8	9.0	0.0	9.0	7.0	2.0	95000	500000	0	0	3600000	666000	2934000	23	1					
S9	1.6	0.0	1.6	0.1	1.4	374386	367775	8099	1729	473982	113087	360895	694	10					
S10	0.8	0.4	1.1	0.1	1.0	1345393	37008	0	11522	117603	29305	88074	2079	46					
S11	1.5	0.1	1.6	0.5	1.1	323784	718896	2260	5676	251466	63444	187108	1931	51					
S12	2.6	0.3	3.0	1.4	1.6	299885	484139	7434	27154	321206	58601	262464	715	34					
S13	1.9	1.9	3.9	1.9	2.0	524824	1005611	21375	24406	237862	57869	179993	1818	71					
S14	1.6	1.2	2.9	1.7	1.2	1151125	964082	43065	119630	641437	258349	376796	1182	50					
S15	1.2	0.2	1.4	0.3	1.2	262087	255785	20937	6798	124270	34048	90075	7499	195					
S	1.9	0.4	2.2	0.9	1.3	3581304	441668	19296	28598	365894	182699	182084	27291	811					
M+T+S	1.8	0.3	2.0	0.7	1.3	1617242	507314	11112	49838	967447	774008	181805	70485	1912					

Table 41: Value of key characteristics per enterprise for proprietary and partnership enterprises by activity category

activity category	State: Sikkim														Enterprise type: OAE	
	Sector: urban														no. of enterprises estimated	sample
	Value per enterprise															
Average no. of workers (0.0)		Fixed Assets (Rs.)				net addition		Out-standing loans(Rs.)	Total receipts (Rs.)	Total operating expenses (Rs.)	GVA (Rs.)	no. of enterprises				
male	female	All	hired	non-hired	owned	hired	net addition					(10)	(111)	(12)	(13)	(14)
(2)	(3)	(4)	(5)	(6)	(7)	(8)	(9)	(10)	(111)	(12)	(13)	(14)	(15)			
M1	1.0	0.0	1.0	0.0	1.0	180000	250000	5000	0	120000	33780	86220	10	1		
M2	1.6	0.1	1.7	0.1	1.7	333711	184810	368	4833	1094935	912032	182902	3702	79		
M3	0.0	0.0	0.0	0.0	0.0	0	0	0	0	0	0	0	0	0		
M4	0.0	0.0	0.0	0.0	0.0	0	0	0	0	0	0	0	0	0		
M5	0.3	0.8	1.1	0.0	1.1	120936	3839	11	18	65863	22483	43374	42801	136		
M6	0.5	0.6	1.1	0.0	1.1	109939	106153	178	80	82699	21096	61603	15359	173		
M7	1.7	0.0	1.7	0.0	1.7	307023	183297	334	177	124338	53187	71151	142	5		
M8	0.3	0.8	1.0	0.0	1.0	55698	298	484	132	93758	13884	79874	4775	37		
M9	1.0	0.0	1.0	0.0	1.0	218800	0	0	0	360600	246120	114480	11	1		
M10	1.6	0.1	1.8	0.0	1.8	87124	839777	303	0	276340	156376	119178	404	7		
M11	3.0	0.0	3.0	2.0	1.0	2585000	2500000	0	0	3924000	3470400	453600	23	1		
M12	5.0	0.0	5.0	4.0	1.0	1150000	2000000	0	0	5172000	4704120	467880	23	1		
M13	0.0	0.0	0.0	0.0	0.0	0	0	0	0	0	0	0	0	0		
M14	0.0	0.0	0.0	0.0	0.0	0	0	0	0	0	0	0	0	0		
M15	0.0	0.0	0.0	0.0	0.0	0	0	0	0	0	0	0	0	0		
M16	0.0	0.0	0.0	0.0	0.0	0	0	0	0	0	0	0	0	0		
M17	1.1	0.0	1.1	0.0	1.0	200782	23733	9	0	215948	148071	67878	2190	13		
M18	0.0	0.0	0.0	0.0	0.0	0	0	0	0	0	0	0	0	0		
M19	0.0	0.0	0.0	0.0	0.0	0	0	0	0	0	0	0	0	0		
M20	3.0	0.0	3.0	2.0	1.0	397000	2500000	397000	0	1680000	1326000	354000	23	1		
M21	0.0	0.0	0.0	0.0	0.0	0	0	0	0	0	0	0	0	0		
M22	0.0	0.0	0.0	0.0	0.0	0	0	0	0	0	0	0	0	0		
M23	1.1	0.0	1.1	0.0	1.1	1688732	51668	3268	0	173323	143972	29351	128	4		
M24	1.8	0.0	1.8	0.6	1.2	1057995	458977	276	0	1962286	1691052	271234	652	16		
M25	1.2	0.0	1.2	0.0	1.2	206451	388449	17	0	145901	63217	82683	362	9		
M	0.5	0.7	1.2	0.0	1.2	141113	49653	237	291	152910	91864	61038	70603	484		

Table 41: Value of key characteristics per enterprise for proprietary and partnership enterprises by activity category

activity category	Sector: urban														State: Sikkim		Enterprise type: OAE		
	Value per enterprise														Total receipts (Rs.)	Total operating expenses (Rs.)	GVA (Rs.)	no. of enterprises	
	Average no. of workers (0.0)				Fixed Assets (Rs.)			net addition	Out-standing loans(Rs.)	Total receipts (Rs.)	Total operating expenses (Rs.)	GVA (Rs.)	estimated	sample					
	male	female	All	hired	non-hired	owned	hired								(8)	(9)	(10)	(11)	(12)
(1)	(2)	(3)	(4)	(5)	(6)	(7)	(8)	(9)	(10)	(11)	(12)	(13)	(14)	(15)					
T1	1.1	0.0	1.1	0.0	1.1	45798	324506	641	0	147025	67091	79934	3984	15					
T2	1.0	0.0	1.0	0.0	1.0	8322	491408	0	61426	97174	31072	66102	137	3					
T3	1.6	0.0	1.6	0.0	1.6	94854	338149	16	106846	1858486	1616718	226752	12049	28					
T4	1.1	0.0	1.2	0.0	1.2	294599	294043	18664	18672	708527	584177	123408	67221	491					
T	1.2	0.0	1.2	0.0	1.2	253382	302195	15078	30591	846862	707763	136170	83391	537					
S1	2.0	0.0	2.0	0.0	2.0	7600000	0	0	0	180000	36000	144000	804	1					
S2	1.3	0.0	1.3	0.0	1.3	217278	316643	13441	49	347489	234697	112792	6273	92					
S3	1.2	0.0	1.2	0.2	1.0	272634	2	277	25327	228248	116603	111577	11716	98					
S4	0.0	0.0	0.0	0.0	0.0	0	0	0	0	0	0	0	0	0					
S5	0.0	0.0	0.0	0.0	0.0	0	0	0	0	0	0	0	0	0					
S6	1.0	0.0	1.0	0.0	1.0	460000	0	0	0	146400	76440	69960	80	1					
S7	1.1	0.0	1.1	0.1	1.0	641394	233891	1201	0	145852	89556	56296	1158	29					
S8	1.0	0.0	1.0	0.0	1.0	250000	0	0	0	63600	2400	61200	15	2					
S9	1.0	0.0	1.0	0.0	1.0	22500	0	0	0	73800	68520	5280	23	1					
S10	1.0	0.0	1.0	0.0	1.0	7798808	51483	7191	1949	110221	13480	96671	4759	57					
S11	1.1	0.0	1.1	0.0	1.1	246542	635741	1220	112	180965	48868	132090	1514	20					
S12	1.1	0.0	1.1	0.1	1.1	174039	547225	2022	258	180801	69178	111624	3699	40					
S13	0.7	0.5	1.2	0.0	1.2	220787	346122	1670	0	130136	21347	108788	876	21					
S14	1.1	0.1	1.2	0.1	1.1	324682	422774	1249	0	152955	48740	103859	785	16					
S15	1.1	0.0	1.1	0.0	1.1	173167	314638	11490	2085	112977	35676	77265	10215	141					
S	1.1	0.0	1.2	0.1	1.1	1235733	222780	6020	7843	191748	90519	101187	41916	519					
M+T+S	0.9	0.3	1.2	0.0	1.2	423101	194191	7792	14804	456606	353739	101609	195910	1540					

Table 41: Value of key characteristics per enterprise for proprietary and partnership enterprises by activity category

activity category	Sector: urban													State: Sikkim		Enterprise type: Estt	
	Value per enterprise													no. of enterprises estimated	sample		
	Average no. of workers (0.0)			Fixed Assets (Rs.)			net addition	Out-standing loans(Rs.)	Total receipts (Rs.)	Total operating expenses (Rs.)	GVA (Rs.)						
male	female	All	hired	non-hired	owned	hired						(8)	(9)	(10)	(11)	(12)	(13)
M1	0.0	0.0	0.0	0.0	0.0	0	0	0	0	0	0	0	0	0			
M2	3.5	0.1	3.6	2.1	1.5	678916	607851	1058	33691	1162154	894253	267869	1874	64			
M3	4.0	0.0	4.0	3.0	1.0	350000	180000	0	0	1000000	755500	214500	8	1			
M4	0.0	0.0	0.0	0.0	0.0	0	0	0	0	0	0	0	0	0			
M5	4.5	0.2	4.7	3.4	1.3	267657	300241	0	260	535574	257889	277008	1762	32			
M6	2.1	0.7	2.8	1.8	1.1	223987	322679	959	484	186663	38084	148579	2901	102			
M7	3.9	0.0	3.9	2.7	1.2	1171412	54357	216	0	755923	510231	245692	314	7			
M8	3.4	0.0	3.4	2.2	1.2	1324675	1212512	282	5616	2276301	1883535	392525	1317	33			
M9	2.0	0.0	2.0	1.0	1.0	80000	450000	0	0	326400	112200	214200	7	1			
M10	2.9	0.2	3.2	2.2	1.0	246034	325715	560	67620	681291	460340	216055	1699	20			
M11	2.0	0.0	2.0	1.0	1.0	1440000	0	0	0	0	13920	-13920	8	1			
M12	5.0	0.5	5.5	4.5	1.0	828500	1500000	0	125000	7170000	6258354	911646	46	2			
M13	0.0	0.0	0.0	0.0	0.0	0	0	0	0	0	0	0	0	0			
M14	0.0	0.0	0.0	0.0	0.0	0	0	0	0	0	0	0	0	0			
M15	8.0	0.0	8.0	4.0	4.0	2085000	0	2000	0	3084000	2375580	708420	34	1			
M16	2.0	0.0	2.0	1.0	1.0	273674	36176	0	0	119174	39294	79880	42	3			
M17	3.9	0.1	4.0	2.6	1.5	1174773	575105	3829	23229	2162872	1680060	444905	784	21			
M18	0.0	0.0	0.0	0.0	0.0	0	0	0	0	0	0	0	0	0			
M19	2.8	0.2	3.0	1.6	1.4	1683517	975000	478	384586	5251351	3797290	1454061	266	5			
M20	0.0	0.0	0.0	0.0	0.0	0	0	0	0	0	0	0	0	0			
M21	5.0	0.0	5.0	2.0	3.0	170000	200000	10000	0	1920000	1251240	548760	80	1			
M22	0.0	0.0	0.0	0.0	0.0	0	0	0	0	0	0	0	0	0			
M23	2.9	0.0	2.9	1.6	1.2	715004	236525	47	24412	617264	374064	242070	356	14			
M24	2.8	0.1	2.9	1.6	1.3	553432	427675	462	9989	2159134	1833112	321588	574	21			
M25	2.9	0.0	2.9	1.8	1.1	276734	752066	1193	0	354105	141489	212616	191	9			
M	3.2	0.3	3.5	2.2	1.3	576229	493076	869	26744	1082488	789134	289087	12259	338			

Table 41: Value of key characteristics per enterprise for proprietary and partnership enterprises by activity category

activity category	Sector: urban															State: Sikkim															Enterprise type: Estt	
	Value per enterprise															Value per enterprise															no. of enterprises	
	Average no. of workers (0.0)					Fixed Assets (Rs.)					Out-standing loans(Rs.)					Total receipts (Rs.)					Total operating expenses (Rs.)					GVA (Rs.)		no. of enterprises				
	male	female	All	hired	non-hired	owned	hired	net addition	loans	receipts	operating expenses	GVA	estimated	sample																		
(1)	(2)	(3)	(4)	(5)	(6)	(7)	(8)	(9)	(10)	(11)	(12)	(13)	(14)	(15)																		
T1	3.0	0.0	3.0	1.9	1.1	718202	1499055	19073	231640	825538	633208	192330	2669	51																		
T2	3.8	0.0	3.8	2.8	1.0	59421	859850	1671	71322	552449	291925	260524	100	4																		
T3	3.2	0.0	3.2	2.0	1.2	895545	769042	1227	264313	3353932	2832966	483791	3577	72																		
T4	2.9	0.0	2.9	1.7	1.2	1438056	733463	12929	63333	2464228	2102359	346806	14223	258																		
T	3.0	0.0	3.0	1.8	1.2	1243585	839617	11637	120162	2396968	2029928	350159	20569	385																		
S1	4.3	0.0	4.3	3.1	1.1	10672534	1321565	4100	184593	1606713	202806	1403907	952	21																		
S2	3.1	0.0	3.1	2.0	1.1	422731	741528	1490	9558	630773	417297	213044	4413	117																		
S3	3.0	0.0	3.0	2.2	0.9	1289054	0	161	181841	923861	583391	338721	899	37																		
S4	0.0	0.0	0.0	0.0	0.0	0	0	0	0	0	0	0	0	0																		
S5	0.0	0.0	0.0	0.0	0.0	0	0	0	0	0	0	0	0	0																		
S6	2.7	0.0	2.7	1.7	1.0	653294	159015	0	0	524826	275283	249543	472	5																		
S7	8.0	0.3	8.2	7.2	1.1	1504286	507859	111159	281081	10571288	4613538	5957750	815	22																		
S8	0.0	0.0	0.0	0.0	0.0	0	0	0	0	0	0	0	0	0																		
S9	2.0	0.0	2.0	1.0	1.0	1060000	0	0	0	300000	57000	243000	58	1																		
S10	9.7	0.7	10.5	8.2	2.2	4560570	0	1776170	630657	34985812	14972654	19834242	402	8																		
S11	2.7	0.2	2.9	1.7	1.3	796871	724332	6801	2875	412661	92227	320435	744	31																		
S12	2.8	0.0	2.9	1.8	1.0	464363	1070304	17992	9055	300076	81055	218762	1552	37																		
S13	5.3	3.8	9.1	7.6	1.5	1298268	1910510	7831	50826	776489	112964	663525	3562	66																		
S14	3.7	0.4	4.1	3.1	1.0	358975	5298722	387	5338	841415	267417	573998	1768	35																		
S15	2.2	0.1	2.4	1.3	1.1	185130	401593	132	5446	164011	37325	126686	1778	56																		
S	3.9	0.9	4.8	3.6	1.2	1350539	1384268	50359	62033	1918071	781252	1132467	17415	436																		
M+T+S	3.3	0.4	3.7	2.5	1.2	1117828	943847	22431	77221	1910256	1294380	606416	50243	1159																		

Table 41: Value of key characteristics per enterprise for proprietary and partnership enterprises by activity category

activity category	State: Sikkim															Enterprise type: All
	Sector: urban															
	Value per enterprise															
	Average no. of workers (0.0)					Fixed Assets (Rs.)			net addition		Out-standing loans(Rs.)	Total receipts (Rs.)	Total operating expenses (Rs.)	GVA (Rs.)	no. of enterprises	
male	female	All	hired	non-hired	owned	hired	net addition	estimated	sample							
(2)	(3)	(4)	(5)	(6)	(7)	(8)	(9)	(10)	(11)	(12)	(13)	(14)	(15)			
M1	1.0	0.0	1.0	0.0	1.0	180000	250000	5000	0	120000	33780	86220	10	1		
M2	2.3	0.1	2.4	0.8	1.6	449738	326998	600	14533	1117528	906056	211461	5576	143		
M3	4.0	0.0	4.0	3.0	1.0	350000	180000	0	0	1000000	755500	214500	8	1		
M4	0.0	0.0	0.0	0.0	0.0	0	0	0	0	0	0	0	0	0		
M5	0.5	0.8	1.3	0.1	1.2	126737	15559	11	27	84435	31791	52612	44563	168		
M6	0.7	0.6	1.4	0.3	1.1	128056	140548	302	144	99214	23795	75419	18259	275		
M7	3.2	0.0	3.2	1.9	1.3	901823	94571	253	55	558942	367686	191256	456	12		
M8	0.9	0.6	1.5	0.5	1.0	330078	262406	441	1318	565672	418143	147476	6092	70		
M9	1.4	0.0	1.4	0.4	1.0	165076	174177	0	0	347363	194285	153078	18	2		
M10	2.7	0.2	2.9	1.8	1.1	215477	424565	511	54617	603422	401890	197426	2103	27		
M11	2.7	0.0	2.7	1.7	1.0	2294057	1864754	0	0	2926918	2592114	334804	30	2		
M12	5.0	0.3	5.3	4.3	1.0	935667	1666667	0	83333	6504000	5740276	763724	68	3		
M13	0.0	0.0	0.0	0.0	0.0	0	0	0	0	0	0	0	0	0		
M14	0.0	0.0	0.0	0.0	0.0	0	0	0	0	0	0	0	0	0		
M15	8.0	0.0	8.0	4.0	4.0	2085000	0	2000	0	3084000	2375580	708420	34	1		
M16	2.0	0.0	2.0	1.0	1.0	273674	36176	0	0	119174	39294	79880	42	3		
M17	1.8	0.0	1.8	0.7	1.2	457394	169000	1015	6120	728895	551696	167211	2974	34		
M18	0.0	0.0	0.0	0.0	0.0	0	0	0	0	0	0	0	0	0		
M19	2.8	0.2	3.0	1.6	1.4	1683517	975000	478	384586	5251351	3797290	1454061	266	5		
M20	3.0	0.0	3.0	2.0	1.0	397000	2500000	397000	0	1680000	1326000	354000	23	1		
M21	5.0	0.0	5.0	2.0	3.0	170000	200000	10000	0	1920000	1251240	548760	80	1		
M22	0.0	0.0	0.0	0.0	0.0	0	0	0	0	0	0	0	0	0		
M23	2.4	0.0	2.4	1.2	1.2	972890	187567	900	17947	499688	313125	185732	484	18		
M24	2.3	0.0	2.3	1.1	1.2	821754	444321	363	4677	2054452	1757565	294810	1225	37		
M25	1.8	0.0	1.8	0.6	1.2	230706	513933	423	0	217752	90229	127523	552	18		
M	0.9	0.6	1.5	0.3	1.2	205485	115254	331	4204	290435	195020	94777	82862	822		

Table 41: Value of key characteristics per enterprise for proprietary and partnership enterprises by activity category

activity category	Sector: urban														State: Sikkim		Enterprise type: All		
	Value per enterprise														Total receipts (Rs.)	Total operating expenses (Rs.)	GVA (Rs.)	no. of enterprises	
	Average no. of workers (0.0)				Fixed Assets (Rs.)				Out-standing loans(Rs.)	Total receipts (Rs.)	Total operating expenses (Rs.)	GVA (Rs.)	estimated	sample					
	male	female	All	hired	non-hired	owned	hired	net addition											
(2)	(3)	(4)	(5)	(6)	(7)	(8)	(9)	(10)	(11)	(12)	(13)	(14)	(15)						
(1)																			
T1	1.8	0.0	1.8	0.7	1.1	315581	795760	8036	92939	419258	294229	125030	6653	66					
T2	2.2	0.0	2.2	1.2	1.0	29937	647257	707	65612	289753	141412	148341	237	7					
T3	2.0	0.0	2.0	0.5	1.5	278131	436780	293	142890	2200792	1895116	285588	15626	100					
T4	1.4	0.0	1.5	0.3	1.2	494289	370782	17663	26472	1015137	849308	162422	81444	749					
T	1.5	0.0	1.6	0.4	1.2	449303	408529	14397	48313	1153565	969366	178510	103960	922					
S1	3.2	0.0	3.2	1.7	1.5	9266252	716692	2223	100106	953714	126460	827254	1756	22					
S2	2.1	0.0	2.1	0.8	1.2	302120	492100	8506	3975	464471	310102	154191	10686	209					
S3	1.3	0.0	1.3	0.3	1.0	345052	2	269	36479	277809	149861	127761	12615	135					
S4	0.0	0.0	0.0	0.0	0.0	0	0	0	0	0	0	0	0	0					
S5	0.0	0.0	0.0	0.0	0.0	0	0	0	0	0	0	0	0	0					
S6	2.5	0.0	2.5	1.5	1.0	625399	136067	0	0	470214	246587	223627	552	6					
S7	3.9	0.1	4.0	3.0	1.0	997827	347059	46621	116105	4452261	1958266	2493995	1972	51					
S8	1.0	0.0	1.0	0.0	1.0	250000	0	0	0	63600	2400	61200	15	2					
S9	1.7	0.0	1.7	0.7	1.0	766793	0	0	0	236074	60256	175818	80	2					
S10	1.7	0.1	1.7	0.7	1.1	7546567	47473	144985	50922	2826844	1178720	1634122	5161	65					
S11	1.7	0.1	1.7	0.6	1.2	427789	664918	3058	1022	257272	63148	194120	2258	51					
S12	1.6	0.0	1.7	0.6	1.1	259852	701835	6742	2859	216056	72688	143291	5252	77					
S13	4.4	3.1	7.5	6.1	1.4	1085708	1601896	6616	40799	648980	94890	554089	4438	87					
S14	2.9	0.3	3.2	2.2	1.0	348433	3799836	652	3697	629780	200195	429475	2552	51					
S15	1.2	0.1	1.3	0.2	1.1	174941	327531	9806	2583	120544	35921	84593	11994	197					
S	2.0	0.3	2.2	1.1	1.1	1269431	563703	19034	23749	698463	293264	403891	59331	955					
M+T+S	1.4	0.3	1.7	0.5	1.2	564905	347206	10780	27544	753316	545737	204647	246153	2699					

Table 41: Value of key characteristics per enterprise for proprietary and partnership enterprises by activity category

activity category	State: Arunachal Pradesh											Enterprise type: OAE		
	Sector: urban											no. of enterprises estimated	sample	
	Value per enterprise													
	Average no. of workers (0.0)			Fixed Assets (Rs.)			Out-standing loans(Rs.)	Total receipts (Rs.)	Total operating expenses (Rs.)	GVA (Rs.)	no. of enterprises			
male	female	All	hired	non-hired	owned	hired					net addition	estimated	sample	
(2)	(3)	(4)	(5)	(6)	(7)	(8)	(9)	(10)	(11)	(12)	(13)	(14)	(15)	
M1	0.0	0.0	0.0	0.0	0.0	0	0	0	0	0	0	0	0	0
M2	0.9	0.4	1.4	0.0	1.3	60593	39519	501	68	388133	294519	93437	4130	66
M3	1.0	1.0	2.0	0.0	2.0	23166	20606	14	219	116421	75565	40856	2784	27
M4	0.5	0.9	1.3	0.0	1.3	18599	0	5	0	21664	762	20901	1115	19
M5	1.2	0.0	1.2	0.0	1.2	12172	97956	80	0	253919	129143	124776	1907	11
M6	0.8	0.3	1.1	0.0	1.1	86177	33602	46	31	70534	12016	58518	11041	196
M7	1.0	0.0	1.0	0.0	1.0	10124	125556	0	0	234101	108455	125646	65	3
M8	1.0	0.0	1.1	0.0	1.0	18514	7320	1	0	84655	26622	58033	1977	43
M9	2.4	2.0	4.4	0.0	4.4	31764	0	0	0	75657	53518	22139	78	3
M10	2.3	0.0	2.3	0.0	2.3	230968	215707	1104	0	311543	128875	182668	558	10
M11	1.0	1.0	2.0	0.0	2.0	24000	0	0	0	51240	9690	41550	6	2
M12	1.0	0.0	1.0	0.0	1.0	26430	0	0	0	38940	11160	27780	32	1
M13	1.0	0.0	1.0	0.0	1.0	116500	0	0	0	387600	258732	128868	47	1
M14	0.0	0.0	0.0	0.0	0.0	0	0	0	0	0	0	0	0	0
M15	1.6	0.5	2.2	0.1	2.1	245788	48858	0	0	90060	47919	42141	1408	27
M16	2.1	0.0	2.1	0.7	1.4	112868	0	0	0	212066	86193	125873	42	2
M17	1.5	0.0	1.5	0.3	1.2	66506	15852	0	106	190065	101015	89050	1412	21
M18	1.0	1.0	2.0	0.0	2.0	78000	0	0	0	186000	104880	81120	27	1
M19	1.0	0.0	1.0	0.0	1.0	37500	0	0	0	55200	6600	48600	70	1
M20	2.8	0.0	2.8	0.0	2.8	53985	0	0	0	63232	39964	23268	98	2
M21	1.6	0.0	1.6	0.0	1.6	39957	23806	0	0	135600	90432	45169	41	5
M22	0.0	0.0	0.0	0.0	0.0	0	0	0	0	0	0	0	0	0
M23	1.1	0.0	1.1	0.0	1.1	55197	6260	0	0	198267	79253	119014	854	7
M24	1.1	0.0	1.1	0.0	1.1	37242	227252	0	0	746420	625864	120556	669	27
M25	1.1	0.0	1.1	0.1	1.0	55817	11313	127	0	60973	22440	38533	1065	10
M	1.0	0.3	1.3	0.0	1.3	70451	40199	120	47	161573	91400	70147	29426	485

Table 41: Value of key characteristics per enterprise for proprietary and partnership enterprises by activity category

activity category	State: Arunachal Pradesh													Enterprise type: OAE	
	Sector: urban													no. of enterprises estimated	sample
	Value per enterprise														
	Average no. of workers (0.0)			Fixed Assets (Rs.)			net addition	Out-standing loans(Rs.)	Total receipts (Rs.)	Total operating expenses (Rs.)	GVA (Rs.)	no. of enterprises			
male	female	All	hired	non-hired	owned	hired						estimated	sample		
(2)	(3)	(4)	(5)	(6)	(7)	(8)	(9)	(10)	(11)	(12)	(13)	(14)	(15)		
T1	1.6	0.0	1.6	0.1	1.5	60726	169260	74	12123	584378	469346	115030	4145	53	
T2	1.0	0.0	1.0	0.0	1.0	26669	0	0	3905	1076335	947890	128445	909	4	
T3	1.6	0.0	1.6	0.1	1.6	122950	143309	0	9665	1201336	984716	213148	2492	21	
T4	1.1	0.1	1.2	0.0	1.2	75861	50535	1130	385	427265	342309	84956	106263	715	
T	1.1	0.1	1.2	0.0	1.2	75948	56487	1058	1044	455120	365838	89205	113809	793	
S1	0.0	0.0	0.0	0.0	0.0	0	0	0	0	0	0	0	0	0	
S2	1.3	0.1	1.4	0.1	1.3	34411	45127	25	37	181999	104441	77558	22054	153	
S3	1.1	0.0	1.1	0.0	1.1	112438	9075	0	13160	136502	62638	73854	18934	100	
S4	0.0	0.0	0.0	0.0	0.0	0	0	0	0	0	0	0	0	0	
S5	1.0	0.0	1.0	0.0	1.0	3006500	0	0	0	246000	21840	224160	37	1	
S6	1.0	0.0	1.0	0.0	1.0	0	0	0	0	55527	3507	52020	273	5	
S7	1.0	0.0	1.0	0.0	1.0	59417	12063	1442	0	103525	72745	30780	3545	17	
S8	1.0	0.0	1.0	0.0	1.0	100500	0	0	0	24000	1200	22800	12	1	
S9	1.0	0.0	1.0	0.0	1.0	60897	15556	0	0	105731	23381	82349	3459	32	
S10	0.8	0.2	1.0	0.0	1.0	116139	0	0	0	92260	12166	80093	85	4	
S11	1.2	0.0	1.2	0.2	1.0	160481	9490	694	4713	192805	33607	159197	3351	43	
S12	1.2	0.0	1.2	0.0	1.2	142482	47222	216	375	119231	31296	87935	1698	33	
S13	0.8	0.3	1.0	0.0	1.0	54361	26970	45	0	61122	7966	53156	10778	66	
S14	1.3	0.2	1.5	0.3	1.2	58719	57768	338	764	150605	55716	94890	2523	40	
S15	1.0	0.2	1.2	0.0	1.2	28501	34773	210	540	91792	28925	62867	32955	339	
S	1.1	0.1	1.2	0.0	1.2	59020	29668	166	2870	123122	51917	71203	99705	834	
M+T+S	1.1	0.1	1.2	0.0	1.2	68335	43507	578	1672	283309	203760	79509	242939	2112	

Table 41: Value of key characteristics per enterprise for proprietary and partnership enterprises by activity category

activity category	State: Arunachal Pradesh													Enterprise type: Estt	
	Sector: urban													no. of enterprises estimated	sample
	Value per enterprise														
Average no. of workers (0.0)		Fixed Assets (Rs.)			Out-standing loans(Rs.)		Total receipts (Rs.)	Total operating expenses (Rs.)	GVA (Rs.)	no. of enterprises					
male	female	All	hired	non-hired	owned	hired				net addition	(11)	(12)	(13)	(14)	(15)
(2)	(3)	(4)	(5)	(6)	(7)	(8)	(9)	(10)	(11)	(12)	(13)	(14)	(15)		
M1	0.0	0.0	0.0	0.0	0.0	0	0	0	0	0	0	0	0	0	
M2	3.1	0.6	3.7	1.8	1.9	218088	9352	48	571674	408672	162694	2229	46	0	
M3	0.0	0.0	0.0	0.0	0.0	0	0	0	0	0	0	0	0	0	
M4	0.0	0.0	0.0	0.0	0.0	0	0	0	0	0	0	0	0	0	
M5	4.0	0.0	4.0	2.0	2.0	44600	0	0	93216	15780	77436	10	1	0	
M6	2.1	0.5	2.6	1.5	1.1	24431	131410	390	145190	28469	116721	3229	119	0	
M7	0.0	0.0	0.0	0.0	0.0	0	0	0	0	0	0	0	0	0	
M8	2.9	0.0	2.9	1.8	1.1	290357	9714	14	729455	515308	214146	555	17	0	
M9	0.0	0.0	0.0	0.0	0.0	0	0	0	0	0	0	0	0	0	
M10	3.9	0.0	3.9	1.7	2.3	470532	275880	10275	641078	375699	265265	468	17	0	
M11	0.0	0.0	0.0	0.0	0.0	0	0	0	0	0	0	0	0	0	
M12	0.0	0.0	0.0	0.0	0.0	0	0	0	0	0	0	0	0	0	
M13	0.0	0.0	0.0	0.0	0.0	0	0	0	0	0	0	0	0	0	
M14	4.0	0.0	4.0	2.0	2.0	40000	60000	0	186000	28140	157860	2	1	0	
M15	10.8	0.3	11.1	10.1	1.0	192829	363525	21	282827	136864	145963	517	7	0	
M16	3.0	0.0	3.0	1.0	2.0	516000	0	0	480000	34440	445560	41	1	0	
M17	3.9	0.0	3.9	2.9	1.1	334128	66774	1946	975702	665786	309915	1021	27	0	
M18	2.1	0.0	2.1	1.1	1.0	58794	156383	0	341957	215291	126666	35	2	0	
M19	2.8	0.0	2.8	1.8	1.0	16344	109185	126	570222	394719	175503	51	3	0	
M20	0.0	0.0	0.0	0.0	0.0	0	0	0	0	0	0	0	0	0	
M21	6.0	0.0	6.0	4.6	1.4	932895	275439	2546	4893621	3149224	1744398	57	3	0	
M22	0.0	0.0	0.0	0.0	0.0	0	0	0	0	0	0	0	0	0	
M23	2.5	0.0	2.5	1.4	1.1	87698	57512	302	511013	367932	143081	680	21	0	
M24	2.4	0.1	2.5	1.3	1.2	86327	377567	0	1819749	1542554	277194	117	9	0	
M25	2.1	0.0	2.1	1.0	1.1	71896	194478	18	258499	149158	109220	120	5	0	
M	3.2	0.4	3.6	2.3	1.3	168962	106123	935	495249	314560	180605	9133	279	0	

Table 41: Value of key characteristics per enterprise for proprietary and partnership enterprises by activity category

activity category	State: Arunachal Pradesh											Enterprise type: Estt		
	Sector: urban											no. of enterprises estimated	sample	
	Value per enterprise													
	Average no. of workers (0.0)			Fixed Assets (Rs.)			Out-standing loans(Rs.)	Total receipts (Rs.)	Total operating expenses (Rs.)	GVA (Rs.)	no. of enterprises			
male	female	All	hired	non-hired	owned	hired					net addition	estimated	sample	
(2)	(3)	(4)	(5)	(6)	(7)	(8)	(9)	(10)	(11)	(12)	(13)	(14)	(15)	
T1	2.7	0.0	2.7	1.5	1.2	154126	180153	83	19204	593230	419357	173873	3392	79
T2	2.0	1.0	3.0	1.0	2.0	489000	0	0	0	2736000	2534220	201780	482	1
T3	3.3	0.0	3.3	1.9	1.4	423087	118875	10	139300	8495186	7888930	606256	1102	44
T4	2.4	0.1	2.5	1.3	1.1	135256	168580	208	28050	1469631	1254322	213336	19396	324
T	2.5	0.1	2.5	1.4	1.2	157884	164613	178	31294	1690293	1463344	225379	24372	448
S1	4.0	0.0	4.0	2.9	1.1	1642115	0	191524	0	479766	151097	322951	143	21
S2	4.3	0.1	4.3	3.2	1.1	144984	89575	278	631	816803	499219	317567	5695	172
S3	2.7	0.0	2.7	1.7	1.0	578304	10589	13192	42598	689910	447771	239889	6977	67
S4	0.0	0.0	0.0	0.0	0.0	0	0	0	0	0	0	0	0	0
S5	0.0	0.0	0.0	0.0	0.0	0	0	0	0	0	0	0	0	0
S6	4.3	0.0	4.3	3.3	1.0	329141	88403	0	0	297703	101076	196627	394	4
S7	2.4	0.1	2.4	1.4	1.0	224518	104898	4556	0	353331	259129	94203	1164	22
S8	0.0	0.0	0.0	0.0	0.0	0	0	0	0	0	0	0	0	0
S9	2.1	0.4	2.6	1.6	1.0	124702	197970	104	0	214856	40892	173965	82	3
S10	2.5	0.0	2.5	1.0	1.5	77039	26974	0	0	174395	30592	143803	19	2
S11	2.2	0.0	2.2	1.2	1.0	219759	44666	84	164	153572	28470	125102	530	30
S12	3.5	0.0	3.5	1.9	1.6	367944	40885	1255	0	261742	46616	215126	1391	33
S13	4.7	0.8	5.5	4.0	1.5	445121	1120432	4759	6349	588674	146758	441916	2102	56
S14	2.1	0.8	2.9	1.9	1.0	1431761	79809	4917	5722	378263	110938	267321	4096	74
S15	2.8	0.1	2.8	1.8	1.0	86803	80192	525	575	186880	57745	129135	4756	117
S	3.1	0.2	3.4	2.2	1.1	487719	142654	5878	12445	519355	272451	246296	27351	601
M+T+S	2.9	0.2	3.1	1.9	1.2	307788	145966	2853	18672	984680	755705	228061	60855	1328

Table 41: Value of key characteristics per enterprise for proprietary and partnership enterprises by activity category

activity category	Sector: urban										State: Arunachal Pradesh										Enterprise type: All	
	Average no. of workers (0.0)										Value per enterprise										no. of enterprises	
	male		female		All		hired	non-hired	Fixed Assets (Rs.)		net addition		Out-standing loans(Rs.)		Total receipts (Rs.)		Total operating expenses (Rs.)		GVA (Rs.)		estimated	sample
	(2)	(3)	(4)	(5)	(6)	(7)	(8)	(9)	(10)	(11)	(12)	(13)	(14)	(15)								
M1	0.0	0.0	0.0	0.0	0.0	0	0	0	0	0	0	0	0	0	0	0	0	0	0	0	0	0
M2	1.7	0.5	2.2	0.7	1.5	115805	28943	342	2666	452476	334536	117716	6359	112								
M3	1.0	1.0	2.0	0.0	2.0	23166	20606	14	219	116421	75565	40856	2784	27								
M4	0.5	0.9	1.3	0.0	1.3	18599	0	5	0	21664	762	20901	1115	19								
M5	1.2	0.0	1.2	0.0	1.2	12350	97419	79	0	253039	128522	124517	1917	12								
M6	1.1	0.3	1.4	0.3	1.1	72207	55731	124	622	87425	15739	71686	14270	315								
M7	1.0	0.0	1.0	0.0	1.0	10124	125556	0	0	234101	108455	125646	65	3								
M8	1.4	0.0	1.5	0.4	1.0	78097	7845	4	210	225982	133732	92250	2532	60								
M9	2.4	2.0	4.4	0.0	4.4	31764	0	0	0	75657	53518	22139	78	3								
M10	3.0	0.0	3.0	0.8	2.3	340166	243135	5284	0	461751	241382	220317	1026	27								
M11	1.0	1.0	2.0	0.0	2.0	24000	0	0	0	51240	9690	41550	6	2								
M12	1.0	0.0	1.0	0.0	1.0	26430	0	0	0	38940	11160	27780	32	1								
M13	1.0	0.0	1.0	0.0	1.0	116500	0	0	0	387600	258732	128868	47	1								
M14	4.0	0.0	4.0	2.0	2.0	40000	60000	0	0	186000	28140	157860	2	1								
M15	4.1	0.5	4.6	2.8	1.8	231562	133384	6	0	141841	71811	70030	1925	34								
M16	2.6	0.0	2.6	0.9	1.7	312300	0	0	0	344614	60590	284024	83	3								
M17	2.5	0.0	2.5	1.4	1.1	178791	37217	817	936	519689	337972	181717	2433	48								
M18	1.6	0.4	2.0	0.6	1.4	67168	88200	0	0	273960	167152	106808	62	3								
M19	1.8	0.0	1.8	0.8	1.0	28558	46151	53	0	272890	170650	102239	121	4								
M20	2.8	0.0	2.8	0.0	2.8	53985	0	0	0	63232	39964	23268	98	2								
M21	4.2	0.0	4.2	2.7	1.5	557102	169539	1475	54613	2891211	1861933	1029278	98	8								
M22	0.0	0.0	0.0	0.0	0.0	0	0	0	0	0	0	0	0	0								
M23	1.8	0.0	1.8	0.6	1.1	69602	28976	134	0	336885	207204	129681	1535	28								
M24	1.3	0.0	1.3	0.2	1.1	44559	249658	0	0	906410	762505	143905	786	36								
M25	1.2	0.0	1.2	0.2	1.0	57443	29829	116	0	80941	35250	45679	1185	15								
M	1.5	0.3	1.9	0.6	1.3	93783	55813	313	898	240604	144256	96309	38559	764								

Table 41: Value of key characteristics per enterprise for proprietary and partnership enterprises by activity category

activity category	State: Arunachal Pradesh											Enterprise type: All		
	Sector: urban											no. of enterprises		
	Value per enterprise											Total receipts (Rs.)	Total operating expenses (Rs.)	GVA (Rs.)
	Average no. of workers (0.0)			Fixed Assets (Rs.)			Out-standing loans(Rs.)		estimated	sample				
male	female	All	hired	non-hired	owned	hired	net addition	(10)			(11)	(12)	(13)	(14)
(2)	(3)	(4)	(5)	(6)	(7)	(8)	(9)	(10)	(11)	(12)	(13)	(14)	(15)	
T1	2.1	0.0	2.1	0.7	1.4	102761	174162	78	15310	588362	446849	141512	7537	132
T2	1.3	0.3	1.7	0.3	1.3	186764	0	0	2553	1651041	1497202	153839	1390	5
T3	2.1	0.0	2.2	0.6	1.5	214969	135818	3	49410	3437557	3101478	333671	3594	65
T4	1.3	0.1	1.4	0.2	1.2	85029	68756	988	4655	588161	483084	104772	125659	1039
T	1.4	0.1	1.4	0.3	1.2	90400	75558	903	6379	672974	559411	113223	138180	1241
S1	4.0	0.0	4.0	2.9	1.1	1642115	0	191524	0	479766	151097	322951	143	21
S2	1.9	0.1	2.0	0.7	1.3	57105	54249	77	159	312286	185465	126818	27750	325
S3	1.5	0.0	1.5	0.4	1.1	237877	9483	3552	21087	285513	166339	118560	25910	167
S4	0.0	0.0	0.0	0.0	0.0	0	0	0	0	0	0	0	0	0
S5	1.0	0.0	1.0	0.0	1.0	3006500	0	0	0	246000	21840	224160	37	1
S6	3.0	0.0	3.0	2.0	1.0	194589	52264	0	0	198702	61190	137512	667	9
S7	1.4	0.0	1.4	0.3	1.0	100236	35015	2212	0	165286	118826	46460	4709	39
S8	1.0	0.0	1.0	0.0	1.0	100500	0	0	0	24000	1200	22800	12	1
S9	1.0	0.0	1.0	0.0	1.0	62383	19805	2	0	108273	23789	84484	3541	35
S10	1.1	0.2	1.3	0.2	1.1	108984	4936	0	0	107289	15538	91751	104	6
S11	1.4	0.0	1.4	0.3	1.0	168574	14293	611	4092	187448	32906	154543	3881	73
S12	2.2	0.0	2.2	0.9	1.3	244013	44369	684	206	183407	38195	145212	3090	66
S13	1.4	0.3	1.8	0.7	1.1	118128	205409	814	1036	147212	30615	116597	12880	122
S14	1.8	0.6	2.4	1.3	1.1	908415	71408	3172	3832	291489	89890	201598	6619	114
S15	1.3	0.2	1.4	0.3	1.2	35854	40502	250	544	103785	32560	71225	37712	456
S	1.5	0.1	1.7	0.5	1.1	151305	53990	1396	4931	208418	99390	108895	127055	1435
M+T+S	1.5	0.1	1.6	0.4	1.2	116301	64031	1034	5078	423805	314324	109266	303795	3440

Table 41: Value of key characteristics per enterprise for proprietary and partnership enterprises by activity category

activity category	State: Nagaland													Enterprise type: OAE	
	Sector: urban													no. of enterprises estimated	sample
	Value per enterprise														
Average no. of workers (0.0)		Fixed Assets (Rs.)			Out-standing loans(Rs.)		Total receipts (Rs.)	Total operating expenses (Rs.)	GVA (Rs.)	no. of enterprises					
male	female	All	hired	non-hired	owned	hired				net addition	(11)	(12)	(13)	(14)	(15)
(2)	(3)	(4)	(5)	(6)	(7)	(8)	(9)	(10)	(11)	(12)	(13)	(14)	(15)		
M1	0.0	0.0	0.0	0.0	0.0	0	0	0	0	0	0	0	0		
M2	1.2	0.7	1.9	0.0	1.9	93212	149606	2526	1009380	844190	153982	29478	143		
M3	0.0	1.0	1.0	0.0	1.0	35000	0	35000	6240	4200	2040	28	1		
M4	0.1	1.0	1.1	0.0	1.1	51061	4177	0	14893	1296	13595	48732	115		
M5	0.9	0.9	1.8	0.0	1.8	102216	116247	25	100296	58896	41387	10860	51		
M6	0.4	0.8	1.2	0.0	1.2	63904	79049	820	59638	15253	44385	89403	594		
M7	1.5	0.3	1.9	0.0	1.9	111136	53903	0	269073	207469	61604	2381	14		
M8	1.2	0.3	1.5	0.0	1.5	62911	23019	361	137606	76634	60970	17814	85		
M9	0.0	2.0	2.0	0.0	2.0	200	25000	0	10200	4260	5940	21	1		
M10	1.4	0.1	1.5	0.0	1.5	203249	132876	612	233526	135223	98303	1622	13		
M11	0.0	0.0	0.0	0.0	0.0	0	0	0	0	0	0	0	0		
M12	0.1	1.0	1.1	0.0	1.1	13643	15076	0	34858	14907	19952	11954	33		
M13	1.0	0.0	1.0	0.0	1.0	100	150000	0	271200	192480	78720	180	1		
M14	0.8	0.7	1.5	0.0	1.5	104049	94867	0	140966	65248	75717	1106	12		
M15	1.1	1.1	2.3	0.0	2.3	63154	10213	0	184472	119174	65298	1755	14		
M16	0.0	0.0	0.0	0.0	0.0	0	0	0	0	0	0	0	0		
M17	1.9	0.0	2.0	0.0	2.0	68933	141900	1442	214386	97118	117268	5896	33		
M18	0.0	0.0	0.0	0.0	0.0	0	0	0	0	0	0	0	0		
M19	1.5	0.0	1.5	0.0	1.5	172500	150000	0	310200	228300	81900	76	2		
M20	0.0	0.0	0.0	0.0	0.0	0	0	0	0	0	0	0	0		
M21	0.0	0.0	0.0	0.0	0.0	0	0	0	0	0	0	0	0		
M22	0.0	0.0	0.0	0.0	0.0	0	0	0	0	0	0	0	0		
M23	1.4	0.0	1.4	0.0	1.4	77233	95332	12839	274298	171993	102285	2599	23		
M24	0.5	0.8	1.4	0.0	1.3	54005	137297	64	302949	245771	56566	14116	89		
M25	1.5	0.0	1.5	0.0	1.5	107209	73563	1496	231274	158104	73170	1370	20		
M	0.6	0.8	1.4	0.0	1.4	65557	71692	841	200138	143059	55661	239389	1244		

Table 41: Value of key characteristics per enterprise for proprietary and partnership enterprises by activity category

activity category	Sector: urban														State: Nagaland		Enterprise type: OAE		
	Value per enterprise														Total receipts (Rs.)	Total operating expenses (Rs.)	GVA (Rs.)	no. of enterprises	
	Average no. of workers (0.0)				Fixed Assets (Rs.)				net addition	Out-standing loans(Rs.)	Total receipts (Rs.)	Total operating expenses (Rs.)	GVA (Rs.)	estimated				sample	
	male	female	All	hired	non-hired	owned	hired	net addition							(11)	(12)	(13)		(14)
(2)	(3)	(4)	(5)	(6)	(7)	(8)	(9)	(10)	(11)	(12)	(13)	(14)	(15)						
(1)																			
T1	1.4	0.0	1.4	0.0	1.4	73016	163831	1727	12020	475103	353930	120682	17795	56					
T2	2.1	0.0	2.1	0.0	2.1	148661	1022780	0	1218	1789539	308917	1480622	3950	14					
T3	1.3	0.4	1.7	0.0	1.7	71319	244624	1032	25973	1566022	1383508	181892	23698	59					
T4	1.2	0.2	1.4	0.0	1.4	99705	733967	6809	10958	615552	506707	107365	348624	1357					
T	1.2	0.2	1.4	0.0	1.4	97283	681689	6164	11811	678134	550553	126212	394067	1486					
S1	1.1	0.6	1.7	0.0	1.7	2324574	18618	0	89900	236168	78674	157494	2350	6					
S2	1.3	0.5	1.8	0.0	1.8	81283	99314	9513	4815	277470	187474	89888	48456	226					
S3	1.0	0.0	1.0	0.0	1.0	91430	35462	892	10686	210958	126814	84142	98278	374					
S4	0.0	0.0	0.0	0.0	0.0	0	0	0	0	0	0	0	0	0					
S5	0.0	0.0	0.0	0.0	0.0	0	0	0	0	0	0	0	0	0					
S6	1.1	0.0	1.1	0.0	1.1	13190	105495	0	0	59287	4835	54452	805	12					
S7	0.9	0.2	1.1	0.0	1.1	62821	65395	9095	986	101418	53333	47979	27368	128					
S8	2.0	0.2	2.2	0.0	2.2	66431	355081	654	211113	1616971	1087059	529912	2925	23					
S9	1.0	0.2	1.2	0.0	1.2	78603	148696	2241	611	435999	320876	115124	6831	45					
S10	0.9	0.1	1.1	0.0	1.1	1293738	89857	82511	4645	103838	27933	75866	19390	83					
S11	1.1	0.1	1.1	0.0	1.1	253454	207592	5858	2168	162547	28232	134294	14120	76					
S12	1.3	0.1	1.4	0.0	1.4	139134	276692	9749	10367	163693	51967	111723	14865	60					
S13	0.2	0.8	1.0	0.0	1.0	156333	126771	88181	0	65587	11122	54463	8622	41					
S14	1.0	0.2	1.2	0.0	1.2	244970	388604	40335	7500	244844	92834	151981	12078	57					
S15	1.0	0.3	1.3	0.0	1.3	74888	237473	15700	2542	110354	26744	83567	87272	447					
S	1.1	0.2	1.3	0.0	1.3	181802	138538	15319	7953	189770	98530	91201	343361	1578					
M+T+S	1.0	0.4	1.4	0.0	1.4	119217	341274	8078	8244	389327	291798	96616	976816	4308					

Table 41: Value of key characteristics per enterprise for proprietary and partnership enterprises by activity category

activity category	Sector: urban															State: Nagaland		Enterprise type: Estt		
	Value per enterprise															Total receipts (Rs.)	Total operating expenses (Rs.)	GVA (Rs.)	no. of enterprises	
	Average no. of workers (0.0)			Fixed Assets (Rs.)			net addition			Out-standing loans(Rs.)	Total receipts (Rs.)	Total operating expenses (Rs.)	GVA (Rs.)	estimated	sample					
male	female	All	hired	non-hired	owned	hired	net addition	(7)	(8)							(9)	(10)	(11)	(12)	(13)
(1)	(2)	(3)	(4)	(5)	(6)	(7)	(8)	(9)	(10)	(11)	(12)	(13)	(14)	(15)						
M1	0.0	0.0	0.0	0.0	0.0	0	0	0	0	0	0	0	0	0	0	0				
M2	3.6	0.7	4.2	2.9	1.3	521976	377983	34821	207382	2594329	2139305	448335	17302	183						
M3	2.8	1.1	3.8	2.8	1.0	1108878	2655	401583	88597	422669	167812	254230	388	6						
M4	4.0	1.7	5.7	4.7	1.0	1010294	87263	0	0	360198	82801	277397	92	2						
M5	5.1	1.4	6.4	5.1	1.3	677454	201006	2893	39376	1470161	1032809	430563	5379	81						
M6	2.6	0.7	3.3	2.3	1.1	98825	326830	3078	8537	320501	89925	230572	24723	213						
M7	4.3	0.1	4.4	3.1	1.3	88998	882129	0	21409	697586	413072	284246	640	8						
M8	4.4	0.1	4.5	3.3	1.2	471343	550237	49389	119371	1100910	722391	378231	4066	54						
M9	4.8	1.9	6.7	5.7	1.0	97205	800196	10393	0	1036957	465751	571206	199	4						
M10	3.6	1.0	4.6	3.4	1.2	740551	548513	3480	115454	1003763	561581	440094	3345	41						
M11	0.0	0.0	0.0	0.0	0.0	0	0	0	0	0	0	0	0	0	0	0				
M12	1.7	2.6	4.3	3.3	1.0	236474	564249	6117	104806	3730519	3528369	191434	334	5						
M13	0.0	0.0	0.0	0.0	0.0	0	0	0	0	0	0	0	0	0	0	0				
M14	3.3	0.4	3.7	2.7	1.0	178575	895845	0	28967	1832464	1380213	436990	1008	13						
M15	4.8	0.4	5.2	3.9	1.3	606152	86522	128203	62527	1475811	1100635	375131	2010	20						
M16	4.2	1.0	5.2	2.3	2.9	494950	453513	0	10034	1204446	850913	353533	58	2						
M17	4.9	0.1	5.0	3.9	1.1	483143	818635	3081	75034	1879603	1154959	688464	12084	75						
M18	5.1	4.6	9.7	7.8	1.9	1452102	342213	14415	0	4265403	1404514	2640101	220	3						
M19	5.5	0.8	6.3	5.3	1.1	1551995	251182	24566	200716	3193376	2369276	817907	876	10						
M20	5.8	0.2	6.0	5.0	1.0	202864	2936348	0	398012	3296975	2537268	710119	345	4						
M21	5.8	0.0	5.8	4.8	1.0	1346599	16678	2066	550413	6126149	2134474	3991675	91	3						
M22	5.0	0.0	5.0	3.0	2.0	821000	0	0	350000	781800	509040	272760	107	1						
M23	3.3	0.0	3.3	2.3	1.1	148294	236709	3346	24464	858927	558579	298921	4895	56						
M24	3.0	0.3	3.3	2.1	1.2	345499	199043	23	15259	1939358	1691504	241046	3678	34						
M25	2.6	0.0	2.6	1.5	1.1	171504	336671	1063	6514	365999	100492	264419	2875	32						
M	3.6	0.5	4.2	3.0	1.2	376610	423273	16594	78177	1371041	962989	399513	84714	850						

Table 41: Value of key characteristics per enterprise for proprietary and partnership enterprises by activity category

activity category	Sector: urban													State: Nagaland		Enterprise type: Estt		
	Value per enterprise													Total receipts (Rs.)	Total operating expenses (Rs.)	GVA (Rs.)	no. of enterprises	
	Average no. of workers (0.0)			Fixed Assets (Rs.)			net addition			Out-standing loans(Rs.)	estimated	sample						
	male	female	All	hired	non-hired	owned	hired	net addition	(11)				(12)				(13)	(14)
(2)	(3)	(4)	(5)	(6)	(7)	(8)	(9)	(10)	(11)	(12)	(13)	(14)	(15)					
T1	3.3	0.0	3.3	2.2	1.1	176542	1154373	2178	35766	1193776	850386	340704	22640	205				
T2	3.1	0.1	3.2	1.8	1.4	599515	1145193	37187	79256	2142708	1239552	898258	3932	26				
T3	3.4	0.2	3.6	2.4	1.2	416408	687452	1468	100304	10636212	9965034	585146	29209	149				
T4	3.0	0.4	3.4	2.2	1.2	466616	1047286	16571	64984	3727258	3268013	443404	109867	669				
T	3.1	0.3	3.4	2.2	1.2	421271	1000797	12430	67558	4561631	4070315	465157	165648	1049				
S1	3.8	0.7	4.5	3.4	1.2	5988313	1181726	759109	560281	863988	349244	513734	4432	52				
S2	5.0	0.4	5.4	4.0	1.4	307739	1275759	44196	43256	1922642	1381783	526318	34161	363				
S3	3.7	0.0	3.7	2.7	1.0	794119	142213	13219	138164	1677644	1287764	389880	7608	56				
S4	0.0	0.0	0.0	0.0	0.0	0	0	0	0	0	0	0	0	0				
S5	0.0	0.0	0.0	0.0	0.0	0	0	0	0	0	0	0	0	0				
S6	3.5	0.2	3.7	2.7	1.0	642909	866374	235936	18665	392086	116240	275394	871	17				
S7	3.3	0.2	3.5	2.4	1.1	362055	451680	137007	36522	586649	244137	341312	8304	48				
S8	3.4	0.3	3.7	2.2	1.4	97282	657898	7477	8019	1174385	802824	371226	2049	24				
S9	4.0	0.7	4.7	3.6	1.0	592018	668629	2949	37007	1174503	523035	649446	1839	27				
S10	2.3	0.8	3.1	2.0	1.1	3346483	770494	43544	114148	728177	184091	541509	4393	33				
S11	3.8	1.0	4.8	3.5	1.3	456402	1012258	28770	20836	857168	81914	773478	10867	93				
S12	4.9	0.4	5.3	4.2	1.1	573735	559321	3328	11235	703901	229900	472948	17392	129				
S13	3.1	3.4	6.6	5.2	1.4	2997326	1052735	17825	88479	1785395	242636	1542710	18400	130				
S14	1.9	2.1	4.1	2.9	1.1	1275789	890346	23098	39224	860194	356358	503576	20970	168				
S15	2.5	0.7	3.2	2.1	1.1	297486	543385	7148	21409	433027	94422	336846	29984	243				
S	3.5	1.1	4.6	3.4	1.2	1044279	839774	49152	58483	1120363	519311	597182	161270	1383				
M+T+S	3.4	0.6	4.0	2.8	1.2	656163	818856	27674	66188	2556779	2039606	503373	411632	3282				

Table 41: Value of key characteristics per enterprise for proprietary and partnership enterprises by activity category

activity category	State: Nagaland															Enterprise type: All
	Sector: urban										Value per enterprise					
	Average no. of workers (0.0)		Fixed Assets (Rs.)			Out-standing loans(Rs.)		Total receipts (Rs.)	Total operating expenses (Rs.)	GVA (Rs.)	no. of enterprises					
male	female	All	hired	non-hired	owned	hired	net addition	(10)	(111)	(12)	(13)	estimated	sample			
(2)	(3)	(4)	(5)	(6)	(7)	(8)	(9)	(10)	(111)	(12)	(13)	(14)	(15)			
M1	0.0	0.0	0.0	0.0	0.0	0	0	0	0	0	0	0	0	0		
M2	2.1	0.7	2.8	1.1	1.7	251797	14471	86113	1595600	1323209	262853	46780	326			
M3	2.6	1.1	3.6	2.6	1.0	1037747	377302	82729	395086	156975	237526	415	7			
M4	0.1	1.0	1.1	0.0	1.1	52873	4334	0	15545	1450	14094	48824	117			
M5	2.3	1.0	3.3	1.7	1.6	292768	144324	14595	554074	381512	170304	16239	132			
M6	0.9	0.7	1.6	0.5	1.1	71469	132725	1309	116148	31429	84718	114125	807			
M7	2.1	0.3	2.4	0.7	1.8	106449	229258	0	359799	251000	108743	3021	22			
M8	1.8	0.3	2.1	0.6	1.5	138805	120986	9471	316606	196628	119923	21879	139			
M9	4.4	1.9	6.3	5.2	1.1	87858	725504	9392	938026	421285	516741	221	5			
M10	2.9	0.7	3.6	2.3	1.3	565063	412762	2543	752196	422328	328462	4967	54			
M11	0.0	0.0	0.0	0.0	0.0	0	0	0	0	0	0	0	0	0		
M12	0.1	1.1	1.2	0.1	1.1	19700	30003	166	135304	110401	24612	12288	38			
M13	1.0	0.0	1.0	0.0	1.0	100	150000	0	271200	192480	78720	180	1			
M14	2.0	0.6	2.6	1.3	1.3	139587	476812	0	15902	692287	247990	2114	25			
M15	3.1	0.7	3.9	2.1	1.8	353080	50957	68452	873963	643210	230729	3765	34			
M16	4.2	1.0	5.2	2.3	2.9	494950	453513	0	1204446	850913	353533	58	2			
M17	3.9	0.1	4.0	2.6	1.4	347320	596728	2544	1333564	808084	501164	17980	108			
M18	5.1	4.6	9.7	7.8	1.9	1452102	342213	14415	4265403	1404514	2640101	220	3			
M19	5.2	0.7	5.9	4.8	1.1	1442103	243122	22609	2963700	2198724	759276	952	12			
M20	5.8	0.2	6.0	5.0	1.0	202864	2936348	0	3296975	2537268	710119	345	4			
M21	5.8	0.0	5.8	4.8	1.0	1346599	16678	2066	6126149	2134474	3991675	91	3			
M22	5.0	0.0	5.0	3.0	2.0	821000	0	0	781800	509040	272760	107	1			
M23	2.7	0.0	2.7	1.5	1.2	123649	187677	6638	656169	424505	230724	7495	79			
M24	1.0	0.7	1.8	0.4	1.3	114259	150060	56	641207	544614	94699	17794	123			
M25	2.3	0.0	2.3	1.0	1.3	150755	251762	1203	322521	119084	202700	4245	52			
M	1.4	0.7	2.1	0.8	1.3	146860	163589	4958	506189	357373	145538	324103	2094			

Table 41: Value of key characteristics per enterprise for proprietary and partnership enterprises by activity category

activity category	State: Nagaland													Enterprise type: All		
	Sector: urban													no. of enterprises		
	Value per enterprise													Total receipts (Rs.)	Total operating expenses (Rs.)	GVA (Rs.)
	Average no. of workers (0.0)			Fixed Assets (Rs.)			net addition			Out-standing loans(Rs.)	Total receipts (Rs.)	Total operating expenses (Rs.)	GVA (Rs.)			
male	female	All	hired	non-hired	owned	hired	net addition	(10)	(11)					(12)	(13)	(14)
(1)	(2)	(3)	(4)	(5)	(6)	(7)	(8)	(9)	(10)	(11)	(12)	(13)	(14)	(15)		
T1	2.5	0.0	2.5	1.2	1.2	130982	718449	1980	25316	877498	631902	243875	40435	261		
T2	2.6	0.1	2.6	0.9	1.7	373576	1083848	18551	40148	1965723	773177	1190102	7882	40		
T3	2.5	0.3	2.7	1.3	1.4	261837	489102	1273	67010	6573524	6121227	404522	52906	208		
T4	1.6	0.3	1.9	0.5	1.4	187627	809047	9149	23904	1361201	1168391	187889	458491	2026		
T	1.8	0.3	2.0	0.7	1.4	193167	776129	8019	28309	1827457	1592228	226523	559714	2535		
S1	2.9	0.7	3.6	2.2	1.4	4718664	778657	496044	397273	646420	255480	390281	6782	58		
S2	2.8	0.5	3.3	1.7	1.7	174920	585762	23854	20710	957732	681308	270347	82617	589		
S3	1.2	0.0	1.2	0.2	1.0	141917	43131	1777	19845	316336	210226	106109	105885	430		
S4	0.0	0.0	0.0	0.0	0.0	0	0	0	0	0	0	0	0	0		
S5	0.0	0.0	0.0	0.0	0.0	0	0	0	0	0	0	0	0	0		
S6	2.3	0.1	2.4	1.4	1.1	340469	500941	122621	9701	232250	62734	169280	1675	29		
S7	1.5	0.2	1.7	0.6	1.1	132479	155318	38871	9258	214374	97750	116264	35672	176		
S8	2.6	0.2	2.8	0.9	1.9	79140	479829	3465	127447	1434645	969966	464540	4975	47		
S9	1.6	0.3	1.9	0.8	1.1	187494	258969	2391	8331	592630	363752	228449	8669	72		
S10	1.2	0.2	1.4	0.4	1.1	1672925	215586	75313	24873	219168	56779	161880	23783	116		
S11	2.3	0.5	2.7	1.5	1.2	341718	557550	15822	10287	464646	51579	412282	24988	169		
S12	3.2	0.3	3.5	2.3	1.2	373455	429076	6287	10835	454954	147902	306482	32257	189		
S13	2.2	2.6	4.8	3.6	1.3	2090811	757274	40274	60247	1236632	168764	1067835	27023	171		
S14	1.6	1.4	3.0	1.9	1.1	899047	706970	29398	27630	635297	260046	375076	33048	225		
S15	1.4	0.4	1.8	0.5	1.2	131810	315699	13514	7366	192866	44050	148334	117256	690		
S	1.9	0.5	2.3	1.1	1.2	457433	362639	26131	24101	487169	233003	252903	504630	2961		
M+T+S	1.7	0.4	2.1	0.8	1.3	278405	482862	13887	25422	1031909	809969	217206	1388447	7590		

Table 41: Value of key characteristics per enterprise for proprietary and partnership enterprises by activity category

activity category	State: Manipur															Enterprise type: OAE
	Sector: urban															
	Value per enterprise															
Average no. of workers (0.0)		Fixed Assets (Rs.)			Out-standing loans(Rs.)		Total receipts (Rs.)	Total operating expenses (Rs.)	GVA (Rs.)	no. of enterprises						
male	female	All	hired	non-hired	owned	hired	net addition	(10)	(111)	(12)	(13)	estimated	sample	(14)	(15)	
(2)	(3)	(4)	(5)	(6)	(7)	(8)	(9)	(10)	(111)	(12)	(13)	(14)	(15)	(14)	(15)	
M1	0.0	0.0	0.0	0.0	0.0	0	0	0	0	0	0	0	0	0	0	
M2	0.9	0.8	1.7	0.0	1.6	241192	44833	1666	286191	200320	85171	12509	144	12509	144	
M3	1.0	0.1	1.1	0.0	1.1	106513	5303	30	203641	66528	137113	1191	9	1191	9	
M4	0.1	0.9	1.0	0.0	1.0	14375	0	2	16841	1101	15740	11416	39	11416	39	
M5	0.4	1.2	1.6	0.0	1.6	41943	5482	41	61471	22391	39070	19791	61	19791	61	
M6	0.3	0.8	1.0	0.0	1.0	60229	38414	2244	40050	9188	30862	43666	518	43666	518	
M7	1.0	0.5	1.6	0.0	1.6	64034	11158	0	205916	132027	73888	299	6	299	6	
M8	0.4	0.7	1.1	0.0	1.1	36300	3629	14	44367	10967	33397	3791	48	3791	48	
M9	0.3	1.2	1.5	0.0	1.5	17387	14891	34	47472	22890	24582	280	4	280	4	
M10	1.0	0.3	1.3	0.0	1.3	75842	230888	365	94938	34097	60841	475	11	475	11	
M11	0.0	0.0	0.0	0.0	0.0	0	0	0	0	0	0	0	0	0	0	
M12	0.4	1.3	1.6	0.0	1.6	55724	27688	36790	183046	108870	68532	528	7	528	7	
M13	0.0	0.0	0.0	0.0	0.0	0	0	0	0	0	0	0	0	0	0	
M14	0.9	0.7	1.5	0.0	1.5	59103	108051	1735	123821	21993	101829	951	12	951	12	
M15	1.7	0.8	2.5	0.2	2.3	190958	1679422	3474	311359	172495	138864	680	12	680	12	
M16	1.0	0.0	1.0	0.0	1.0	164000	600000	0	4890000	3635592	1254408	94	1	94	1	
M17	1.1	0.0	1.1	0.0	1.1	175795	23299	0	133266	53757	79189	2401	25	2401	25	
M18	1.0	0.0	1.0	0.0	1.0	69020	350000	8000	174000	33696	135504	63	1	63	1	
M19	1.6	0.0	1.6	0.6	1.0	36547	253383	641	248160	71226	176934	83	2	83	2	
M20	0.0	0.0	0.0	0.0	0.0	0	0	0	0	0	0	0	0	0	0	
M21	0.0	2.0	2.0	0.0	2.0	500	15000	0	138000	88620	49380	105	1	105	1	
M22	0.0	0.0	0.0	0.0	0.0	0	0	0	0	0	0	0	0	0	0	
M23	1.5	0.0	1.6	0.3	1.2	50317	38337	6753	244720	123926	120624	1504	20	1504	20	
M24	0.8	0.3	1.1	0.0	1.1	78180	99909	772	122029	46119	75884	14044	108	14044	108	
M25	1.0	0.0	1.0	0.0	1.0	67991	71653	321	96588	14206	82382	757	13	757	13	
M	0.5	0.8	1.2	0.0	1.2	77218	47243	1441	93117	44259	48739	114628	1042	114628	1042	

Table 41: Value of key characteristics per enterprise for proprietary and partnership enterprises by activity category

activity category	State: Manipur													Enterprise type: OAE	
	Sector: urban														
	Value per enterprise														
	Average no. of workers (0.0)			Fixed Assets (Rs.)			net addition		Out-standing loans(Rs.)	Total receipts (Rs.)	Total operating expenses (Rs.)	GVA (Rs.)	no. of enterprises		
male	female	All	hired	non-hired	owned	hired		estimated					sample		
(2)	(3)	(4)	(5)	(6)	(7)	(8)	(9)	(10)	(11)	(12)	(13)	(14)	(15)		
T1	1.2	0.0	1.3	0.0	1.2	140918	226894	3312	14632	297953	174604	123224	6769	64	
T2	0.9	0.2	1.1	0.0	1.1	140438	15508	1071	0	410212	333340	76872	1076	14	
T3	1.6	0.1	1.7	0.2	1.5	1349412	212361	3975	36036	4286663	3925982	352580	9452	75	
T4	1.0	0.2	1.3	0.0	1.2	125384	181001	6549	16358	687661	563645	123490	114482	924	
T	1.1	0.2	1.3	0.0	1.3	214097	184256	6153	17547	923510	782939	139526	131779	1077	
S1	0.8	0.2	1.0	0.0	1.0	3016139	295606	0	0	172924	65892	107032	372	3	
S2	1.1	0.7	1.8	0.0	1.8	81040	161957	1606	6750	332043	222806	109237	16294	133	
S3	1.0	0.0	1.0	0.0	1.0	129671	22389	17490	31136	190923	94913	96008	73613	488	
S4	0.0	0.0	0.0	0.0	0.0	0	0	0	0	0	0	0	0	0	
S5	0.0	0.0	0.0	0.0	0.0	0	0	0	0	0	0	0	0	0	
S6	1.0	0.0	1.0	0.0	1.0	406	48684	0	0	69693	6618	63075	1081	6	
S7	1.1	0.4	1.5	0.1	1.4	146906	108945	9996	53382	138251	64609	73363	4059	25	
S8	0.9	0.2	1.2	0.0	1.1	102537	62601	0	5132	185321	77454	107868	1856	13	
S9	0.7	0.4	1.0	0.0	1.0	86572	16927	4232	16271	114084	22570	91514	9274	56	
S10	0.9	0.3	1.2	0.0	1.2	1315641	11379	199	11676	116109	19574	96536	10732	64	
S11	1.4	0.0	1.4	0.1	1.3	104568	203334	2567	5042	225629	47642	177922	7663	50	
S12	1.2	0.2	1.4	0.0	1.3	191974	138015	10769	5450	106188	22665	82755	5604	44	
S13	0.2	0.9	1.0	0.0	1.0	182967	56385	28477	532	41784	7805	33978	18371	116	
S14	0.5	0.5	1.0	0.0	1.0	123409	123858	2862	2894	186411	42370	144041	13618	42	
S15	1.1	0.2	1.3	0.0	1.3	61824	132129	736	4283	118687	30175	88487	33820	229	
S	0.9	0.3	1.2	0.0	1.2	186941	75423	10505	16132	165300	69808	95457	196357	1269	
M+T+S	0.9	0.4	1.2	0.0	1.2	166617	100519	6863	13199	372276	275441	96478	442765	3388	

Table 41: Value of key characteristics per enterprise for proprietary and partnership enterprises by activity category

activity category	State: Manipur													Enterprise type: Estt	
	Value per enterprise													no. of enterprises	
	Average no. of workers (0.0)			Fixed Assets (Rs.)			net addition		Out-standing loans(Rs.)	Total receipts (Rs.)	Total operating expenses (Rs.)	GVA (Rs.)	estimated	sample	
male	female	All	hired	non-hired	owned	hired	(9)	(10)							(11)
(2)	(3)	(4)	(5)	(6)	(7)	(8)	(9)	(10)	(11)	(12)	(13)	(14)	(15)		
M1	0.0	0.0	0.0	0.0	0.0	0	0	0	0	0	0	0	0	0	
M2	2.6	1.0	3.6	2.2	1.4	451586	11986	47823	1597601	1233989	361551	9006	169	169	
M3	3.9	1.1	5.0	3.3	1.7	2328364	244012	483571	1339240	581886	723302	462	11	11	
M4	2.0	0.0	2.0	1.0	1.0	3200	225000	0	401940	309540	92400	58	1	1	
M5	2.7	1.7	4.4	2.9	1.6	275653	70848	11929	536187	273705	261773	4185	65	65	
M6	1.5	2.1	3.6	2.4	1.2	110198	290819	10635	323641	81732	241239	9670	205	205	
M7	2.5	2.0	4.6	3.5	1.1	621675	415699	24359	1620759	868648	700615	523	8	8	
M8	4.0	0.1	4.1	3.0	1.2	1016928	206708	2975	822976	276947	532424	3776	65	65	
M9	2.2	4.6	6.9	4.9	2.0	945046	143422	34	1507044	916754	570555	552	8	8	
M10	2.6	1.5	4.1	3.0	1.2	535849	1463774	38653	954425	561564	390675	2871	55	55	
M11	0.0	0.0	0.0	0.0	0.0	0	0	0	0	0	0	0	0	0	
M12	5.3	2.3	7.7	7.3	0.4	1533029	65965	13924	3222006	2601136	541854	674	6	6	
M13	1.8	1.7	3.5	1.8	1.7	1068715	0	0	428982	270523	157780	298	5	5	
M14	3.0	1.2	4.2	3.1	1.2	962072	449417	9603	1062445	717606	338725	855	18	18	
M15	4.8	0.7	5.5	4.4	1.1	1179466	358926	171514	1804820	1030918	772599	2337	39	39	
M16	11.0	0.0	11.0	9.1	1.9	1396019	19496	73894	8559949	7360456	1199493	551	2	2	
M17	3.7	0.1	3.8	2.7	1.1	896132	279301	9023	1193820	772779	407840	4243	81	81	
M18	3.5	2.0	5.5	4.2	1.4	2195047	0	226425	1580465	1125763	443526	168	3	3	
M19	3.1	1.0	4.1	3.1	1.0	464225	299364	83222	3194113	2520949	632075	228	5	5	
M20	13.1	0.0	13.1	12.1	1.0	842646	67111	83472	9394462	6039558	3065991	219	3	3	
M21	2.0	0.0	2.0	1.0	1.0	22000	200000	3000	360000	198840	161160	43	1	1	
M22	2.3	0.5	2.8	1.8	1.0	392963	170299	0	586296	330243	256053	195	4	4	
M23	4.7	0.1	4.8	3.7	1.1	276500	794062	10337	1274315	650263	604510	5586	76	76	
M24	2.8	0.4	3.2	2.1	1.1	212970	207467	1873	938581	619137	318252	5100	71	71	
M25	3.4	0.3	3.7	2.6	1.1	1348008	156220	9241	473308	77469	395839	982	18	18	
M	3.1	1.0	4.2	2.9	1.2	528292	351950	21278	1154115	725878	419742	52581	919	919	

Table 41: Value of key characteristics per enterprise for proprietary and partnership enterprises by activity category

activity category	State: Manipur																					
	Sector: urban														Enterprise type: Estt							
	Value per enterprise																					
	Average no. of workers (0.0)		Fixed Assets (Rs.)				net addition		Out-standing loans(Rs.)	Total receipts (Rs.)	Total operating expenses (Rs.)	GVA (Rs.)	no. of enterprises									
male	female	All	hired	non-hired	owned	hired	net addition	estimated					sample									
(2)	(3)	(4)	(5)	(6)	(7)	(8)	(9)	(10)	(11)	(12)	(13)	(14)	(15)									
T1	3.5	0.2	3.6	2.4	1.3	512340	643805	7217	135507	2837149	2410563	415968	7189	161								
T2	5.6	1.2	6.8	5.4	1.4	902152	728877	3969	1695531	32290671	30927539	1269805	732	17								
T3	2.4	1.2	3.6	2.4	1.2	359408	696844	86279	246650	8260036	7359135	758064	24105	179								
T4	3.0	0.6	3.7	2.5	1.2	476282	501087	22342	215915	12054404	11296585	722498	56839	454								
T	2.9	0.8	3.7	2.5	1.2	451004	567609	38310	229932	10446141	9671323	711853	88865	811								
S1	10.4	3.2	13.6	12.1	1.5	19653133	743763	8485530	4119300	6070076	2813892	3235449	2147	40								
S2	4.4	0.7	5.1	3.6	1.5	741692	679609	6359	196578	1849738	1264492	578655	13835	265								
S3	3.5	0.2	3.6	2.6	1.1	1168091	807638	157777	425347	1279209	760422	516476	4431	68								
S4	0.0	0.0	0.0	0.0	0.0	0	0	0	0	0	0	0	0	0								
S5	0.0	0.0	0.0	0.0	0.0	0	0	0	0	0	0	0	0	0								
S6	2.6	0.7	3.3	2.1	1.2	263497	734007	24840	55179	455556	158720	296456	1186	22								
S7	2.9	0.6	3.5	2.2	1.3	456025	1026501	13042	38336	660969	275592	381135	3650	53								
S8	1.8	1.1	2.9	1.7	1.2	269189	342692	38458	79895	405574	107286	298189	1772	31								
S9	1.5	1.4	2.9	1.5	1.4	571904	530610	88388	279595	351617	104058	247559	947	22								
S10	2.4	0.1	2.5	1.1	1.4	3326604	74044	4840	0	370210	106413	263797	834	10								
S11	2.9	0.9	3.8	2.7	1.2	451820	420504	11241	16315	620148	122736	490491	10508	125								
S12	2.4	0.9	3.3	2.2	1.1	428953	588706	9890	38085	582703	283466	284810	11003	123								
S13	3.0	2.4	5.3	3.8	1.6	516574	706836	41666	62536	512801	88621	424175	7091	106								
S14	1.9	3.3	5.3	4.1	1.2	1410209	836493	19048	206075	2618953	1011220	1607340	7027	101								
S15	2.4	0.5	2.9	1.9	1.1	182009	388933	23881	21024	300811	81906	218279	10592	173								
S	3.1	1.2	4.3	3.1	1.3	1177979	616776	268580	223477	1156436	552995	598071	75023	1139								
M+T+S	3.0	1.0	4.0	2.8	1.2	721730	532265	113979	188757	4969493	4338255	601465	216469	2869								

Table 41: Value of key characteristics per enterprise for proprietary and partnership enterprises by activity category

activity category	State: Manipur															Enterprise type: All	
	Sector: urban																
	Value per enterprise															no. of enterprises	
	Average no. of workers (0.0)			Fixed Assets (Rs.)			net addition		Out-standing loans(Rs.)	Total receipts (Rs.)	Total operating expenses (Rs.)	GVA (Rs.)	estimated	sample			
male	female	All	hired	non-hired	owned	hired	net addition	(10)	(111)	(12)	(13)	(14)	(15)				
(2)	(3)	(4)	(5)	(6)	(7)	(8)	(9)	(10)	(111)	(12)	(13)	(14)	(15)				
M1	0.0	0.0	0.0	0.0	0	0	0	0	0	0	0	0	0				
M2	1.6	0.9	2.5	0.9	329259	107725	5986	25429	835123	632995	200859	21515	313				
M3	1.8	0.4	2.2	0.9	727175	71985	44826	135083	520865	210491	300862	1653	20				
M4	0.1	0.9	1.0	0.0	14318	1142	2	0	18796	2667	16129	11474	40				
M5	0.8	1.3	2.1	0.5	82737	16892	2116	14328	144331	66257	77943	23976	126				
M6	0.5	1.0	1.5	0.4	69289	84177	3765	3189	91467	22341	69005	53336	723				
M7	2.0	1.5	3.5	2.2	418595	268374	15488	55875	1105505	600387	472375	822	14				
M8	2.2	0.4	2.6	1.5	525622	104963	1491	10343	432884	143688	282406	7566	113				
M9	1.6	3.5	5.1	3.3	632690	100144	34	268116	1015586	615778	386718	832	12				
M10	2.4	1.4	3.7	2.6	470568	1288812	33219	161249	832453	486710	343867	3346	66				
M11	0.0	0.0	0.0	0.0	0	0	0	0	0	0	0	0	0				
M12	3.2	1.9	5.0	4.1	884220	49154	23967	26182	1887343	1506572	333978	1202	13				
M13	1.8	1.7	3.5	1.8	1068715	0	0	30177	428982	270523	157780	298	5				
M14	1.9	0.9	2.8	1.4	486500	269628	5459	13227	568095	351244	213958	1806	30				
M15	4.1	0.7	4.8	3.4	956666	656553	133640	185350	1468209	837438	629761	3017	51				
M16	9.6	0.0	9.6	7.8	1216854	103915	63148	72712	8026249	6818770	1207479	644	3				
M17	2.8	0.1	2.8	1.7	635802	186782	5762	35088	810536	512925	289066	6645	106				
M18	2.8	1.5	4.3	3.0	1616959	95169	167033	94933	1198033	828819	359772	230	4				
M19	2.7	0.8	3.4	2.4	349941	287077	61155	67551	2406899	1866338	510453	311	7				
M20	13.1	0.0	13.1	12.1	842646	67111	83472	208128	9394462	6039558	3065991	219	3				
M21	0.6	1.4	2.0	0.3	6703	68378	866	48184	202054	120422	81632	148	2				
M22	2.3	0.5	2.8	1.8	392963	170299	0	129202	586296	330243	256053	195	4				
M23	4.0	0.1	4.1	3.0	228515	633777	9577	56738	1055885	538600	501853	7090	96				
M24	1.3	0.4	1.7	0.6	114090	128564	1065	20282	339570	198779	140454	19145	179				
M25	2.3	0.2	2.5	1.4	790637	119396	5357	22739	309269	49922	259347	1739	31				
M	1.3	0.9	2.2	0.9	219063	143062	7679	24073	426760	258602	165405	167209	1961				

Table 41: Value of key characteristics per enterprise for proprietary and partnership enterprises by activity category

activity category	State: Manipur													Enterprise type: All	
	Sector: urban														
	Value per enterprise														
	Average no. of workers (0.0)			Fixed Assets (Rs.)			net addition		Out-standing loans(Rs.)	Total receipts (Rs.)	Total operating expenses (Rs.)	GVA (Rs.)	no. of enterprises		
male	female	All	hired	non-hired	owned	hired		estimated					sample		
(2)	(3)	(4)	(5)	(6)	(7)	(8)	(9)	(10)	(11)	(12)	(13)	(14)	(15)		
T1	2.4	0.1	2.5	1.2	1.3	332218	441623	5323	76888	1605761	1326231	274001	13959	225	
T2	2.8	0.6	3.4	2.2	1.2	448725	304229	2244	686228	13313120	12715663	559685	1808	31	
T3	2.2	0.9	3.1	1.8	1.3	638258	560382	63097	187327	7140876	6392136	643853	33556	254	
T4	1.7	0.4	2.1	0.8	1.2	241802	287196	11789	82565	4458816	4124523	322223	171321	1378	
T	1.8	0.4	2.3	1.0	1.2	309512	338653	19105	103086	4758785	4362769	370033	220644	1888	
S1	9.0	2.8	11.7	10.3	1.4	17195756	677568	7232170	3510856	5199034	2407997	2773364	2519	43	
S2	2.6	0.7	3.3	1.7	1.7	384406	399658	3789	93917	1028955	701139	324790	30128	398	
S3	1.2	0.0	1.2	0.2	1.0	188628	66972	25455	53517	252711	132698	119881	78044	556	
S4	0.0	0.0	0.0	0.0	0.0	0	0	0	0	0	0	0	0	0	
S5	0.0	0.0	0.0	0.0	0.0	0	0	0	0	0	0	0	0	0	
S6	1.9	0.3	2.2	1.1	1.1	138058	407252	12997	28870	271580	86199	185182	2267	28	
S7	2.0	0.5	2.5	1.1	1.4	293253	543345	11438	46259	385722	164495	219072	7709	78	
S8	1.4	0.7	2.0	0.9	1.2	183932	199400	18783	41647	292895	92024	200823	3628	44	
S9	0.7	0.5	1.2	0.1	1.1	131559	64543	12033	40680	136102	30124	105979	10221	78	
S10	1.0	0.3	1.3	0.1	1.2	1460702	15900	534	10834	134439	25838	108601	11566	74	
S11	2.3	0.5	2.8	1.6	1.2	305375	328918	7583	11561	453769	91067	358673	18170	175	
S12	2.0	0.7	2.6	1.5	1.2	348984	436619	10186	27072	421901	195458	216626	16608	167	
S13	0.9	1.3	2.2	1.1	1.2	275870	237524	32150	17799	172953	30311	142641	25462	222	
S14	1.0	1.5	2.5	1.4	1.1	561402	366420	8371	72052	1014385	372141	642110	20645	143	
S15	1.4	0.3	1.7	0.5	1.3	90488	193377	6256	8275	162124	42513	119442	44412	402	
S	1.5	0.5	2.1	0.9	1.2	460914	225080	81850	73453	439300	203385	234405	271381	2408	
M+T+S	1.6	0.6	2.2	0.9	1.2	348897	242289	42036	70846	1881841	1609526	262298	659234	6257	

Table 41: Value of key characteristics per enterprise for proprietary and partnership enterprises by activity category

activity category	Sector: urban														Enterprise type: OAE	
	State: Mizoram														no. of enterprises estimated	sample
	Value per enterprise															
	Average no. of workers (0.0)		Fixed Assets (Rs.)		net addition		Out-standing loans(Rs.)	Total receipts (Rs.)	Total operating expenses (Rs.)	GVA (Rs.)	no. of enterprises					
male	female	All	hired	non-hired	owned	hired					(9)	(10)	(11)	(12)	(13)	(14)
(1)	(2)	(3)	(4)	(5)	(6)	(7)	(8)	(9)	(10)	(11)	(12)	(13)	(14)	(15)		
M1	2.0	0.0	2.0	0.0	2.0	244473	0	162	0	60503	8958	51545	167	2		
M2	1.4	0.4	1.8	0.0	1.8	195680	77216	100	616	179260	123462	55797	26422	303		
M3	2.1	0.0	2.1	0.0	2.1	64811	80244	0	0	109880	58163	51717	718	4		
M4	0.4	1.1	1.5	0.0	1.5	42600	4120	2	162	15038	1404	13634	69416	173		
M5	0.5	1.2	1.7	0.0	1.7	61801	20965	60	143	45739	18018	27721	23792	77		
M6	0.6	0.7	1.3	0.0	1.3	83469	24118	201	237	49611	13034	36576	97842	894		
M7	1.4	0.1	1.5	0.0	1.5	87030	142695	185	0	80543	31491	49052	4215	20		
M8	1.2	0.7	1.9	0.0	1.9	61726	22897	76	11	85291	42047	43243	20602	144		
M9	0.8	1.0	1.8	0.0	1.8	46714	3596	0	0	23110	7147	15963	1788	5		
M10	1.7	0.0	1.7	0.0	1.7	108539	87194	0	310	101725	61122	40603	2386	26		
M11	0.0	0.0	0.0	0.0	0.0	0	0	0	0	0	0	0	0	0		
M12	0.0	2.7	2.7	0.0	2.7	11445	0	0	0	18430	1009	17395	3712	10		
M13	0.0	0.0	0.0	0.0	0.0	0	0	0	0	0	0	0	0	0		
M14	1.7	0.9	2.6	0.2	2.4	107238	35630	0	0	119195	77510	41685	299	7		
M15	1.2	0.7	1.9	0.0	1.8	85897	15023	42	1407	80038	46606	33433	10217	75		
M16	1.2	0.0	1.2	0.0	1.2	340422	0	2485	0	328601	253158	75443	133	2		
M17	1.3	0.3	1.7	0.0	1.7	116757	36617	231	2054	189619	127117	62501	8991	72		
M18	0.0	0.0	0.0	0.0	0.0	0	0	0	0	0	0	0	0	0		
M19	2.0	0.0	2.0	0.0	2.0	26000	300000	0	0	336000	223800	112200	97	1		
M20	2.0	0.0	2.0	0.0	2.0	239223	0	0	0	246192	158229	87963	461	3		
M21	1.0	0.0	1.0	0.0	1.0	19500	400000	0	0	111600	35940	75660	26	1		
M22	2.9	0.0	2.9	0.0	2.9	203850	0	0	0	436000	281486	154514	225	2		
M23	1.2	0.0	1.2	0.0	1.2	77785	9474	38	249	95784	39481	56303	10824	92		
M24	1.0	0.5	1.5	0.0	1.5	137996	36411	226	289	514882	446114	68692	12172	102		
M25	1.5	0.0	1.5	0.1	1.4	150740	171553	685	116	168183	91795	76389	5686	75		
M	0.8	0.8	1.5	0.0	1.5	84672	28596	120	316	84512	48243	36265	300190	2090		

Table 41: Value of key characteristics per enterprise for proprietary and partnership enterprises by activity category

activity category	State: Mizoram															Enterprise type: OAE		
	Sector: urban															no. of enterprises		
	Value per enterprise															Total receipts (Rs.)	Total operating expenses (Rs.)	GVA (Rs.)
	Average no. of workers (0.0)			Fixed Assets (Rs.)			net addition			Out-standing loans(Rs.)	Total receipts (Rs.)	Total operating expenses (Rs.)	GVA (Rs.)	estimated	sample			
male	female	All	hired	non-hired	owned	hired	net addition	(10)	(11)							(12)	(13)	(14)
(2)	(3)	(4)	(5)	(6)	(7)	(8)	(9)	(10)	(11)	(12)	(13)	(14)	(15)					
(1)																		
T1	1.3	0.0	1.3	0.0	1.3	154719	117	3153	416600	330207	86393	28776	122					
T2	1.3	0.0	1.3	0.1	1.3	41208	13	6868	808988	680473	128394	1867	16					
T3	1.7	0.0	1.7	0.1	1.6	269513	368	1830	1192429	1016795	173772	11148	66					
T4	1.3	0.2	1.4	0.0	1.4	138405	896	1112	421869	345335	76510	392620	2170					
T	1.3	0.2	1.4	0.0	1.4	137573	827	1291	442958	363004	79884	434412	2374					
S1	1.7	0.0	1.7	0.1	1.6	1123078	0	0	183772	59344	124427	349	4					
S2	1.3	0.2	1.5	0.0	1.5	69480	165	123	149099	97680	51420	46728	377					
S3	1.1	0.0	1.1	0.0	1.1	93619	270	8795	105065	52160	52860	66417	354					
S4	0.0	0.0	0.0	0.0	0.0	0	0	0	0	0	0	0	0					
S5	0.0	0.0	0.0	0.0	0.0	0	0	0	0	0	0	0	0					
S6	1.1	0.0	1.1	0.0	1.1	16016	25	0	64657	9976	54682	2783	33					
S7	1.2	0.1	1.3	0.0	1.3	209064	501	9476	121433	68365	53068	6785	64					
S8	0.9	1.9	2.7	0.0	2.7	47131	-304	6623	192983	26230	166753	518	7					
S9	1.0	0.1	1.0	0.0	1.0	115047	163	319	87534	25932	61602	8921	51					
S10	1.0	0.0	1.0	0.0	1.0	367988	83	0	132781	43809	88972	5117	34					
S11	1.2	0.0	1.2	0.0	1.2	157463	3457	0	119253	33917	85336	17634	148					
S12	1.3	0.1	1.4	0.0	1.4	185662	2774	2081	93014	25646	67369	12716	103					
S13	0.7	0.3	1.1	0.0	1.0	94715	310	0	71387	14230	57156	9723	99					
S14	1.1	0.1	1.2	0.1	1.1	158905	47	0	123579	45293	78286	16431	139					
S15	1.2	0.2	1.3	0.0	1.3	74810	444	434	67634	20606	47028	134815	1055					
S	1.1	0.1	1.3	0.0	1.2	100349	580	2266	96377	41330	55038	328937	2468					
M+T+S	1.1	0.3	1.4	0.0	1.4	111129	551	1317	234592	174672	59888	1063538	6932					

Table 41: Value of key characteristics per enterprise for proprietary and partnership enterprises by activity category

activity category	State: Mizoram											Enterprise type: Estt								
	Value per enterprise											no. of enterprises estimated	sample							
	Average no. of workers (0.0)		Fixed Assets (Rs.)			net addition	Out-standing loans(Rs.)	Total receipts (Rs.)	Total operating expenses (Rs.)	GVA (Rs.)										
male	female	All	hired	non-hired	owned						hired	(2)	(3)	(4)	(5)	(6)	(7)	(8)	(9)	(10)
M1	2.0	1.0	3.0	2.0	1.0	413000	0	200	0	96000	16560	79440	60	1						
M2	3.0	0.5	3.5	2.1	1.4	488738	48395	3507	6629	764231	566928	197193	6167	137						
M3	2.3	0.0	2.3	1.2	1.2	251988	0	0	0	186019	98966	87053	212	3						
M4	5.7	0.0	5.7	4.7	1.0	102333	0	0	0	179600	81420	98180	650	3						
M5	6.2	0.2	6.4	4.7	1.7	474745	69918	3502	56	369261	122227	246187	1618	38						
M6	2.9	0.3	3.2	2.0	1.2	92378	292991	402	952	179597	53796	125788	9366	218						
M7	5.1	0.0	5.1	3.8	1.3	602612	11770	323	1422	1095983	832668	263315	2036	12						
M8	4.0	0.0	4.0	2.4	1.6	760189	197936	157	81043	794336	560644	232298	1660	41						
M9	4.0	0.4	4.4	3.1	1.4	291458	528508	5125	58222	3931919	2958047	894986	205	6						
M10	3.9	0.0	3.9	2.5	1.4	992616	234089	3308	5348	665237	345847	318809	2392	41						
M11	0.0	0.0	0.0	0.0	0.0	0	0	0	0	0	0	0	0	0						
M12	8.7	0.0	8.7	6.3	2.3	243434	982278	0	0	1383667	940385	443282	138	3						
M13	5.3	0.0	5.3	3.5	1.8	237173	767528	0	383764	852354	519371	286932	68	2						
M14	3.8	0.0	3.8	2.6	1.2	1573571	546176	62764	0	925908	530471	395437	728	9						
M15	6.2	0.4	6.6	4.6	2.0	1088130	123738	1213	692	565201	332658	232544	2390	31						
M16	5.1	0.0	5.1	3.5	1.6	1313697	36513	4236	0	2654086	2164392	489694	431	5						
M17	3.5	0.0	3.5	2.3	1.3	349232	260390	863	4269	817751	602670	215081	4166	75						
M18	5.0	0.0	5.0	3.0	2.0	437000	0	0	0	1428000	1020600	407400	471	1						
M19	3.0	0.0	3.0	2.0	1.0	474641	36409	0	0	2530091	2282894	247197	130	2						
M20	7.9	0.0	7.9	6.5	1.4	3314972	157895	0	0	5100652	3835380	1265272	162	6						
M21	9.7	0.0	9.7	7.0	2.6	246051	2129020	248	0	3380584	1473233	1907351	135	4						
M22	8.0	0.0	8.0	6.0	2.0	5360000	1200000	0	0	4956000	4308120	643800	76	1						
M23	3.4	0.0	3.4	2.2	1.3	116170	208587	457	13127	517928	330166	186708	2262	59						
M24	3.0	0.4	3.3	1.7	1.6	396249	30002	218	466	3537222	3306090	230181	552	17						
M25	2.9	0.0	2.9	1.6	1.4	553082	155813	535	78719	720948	482306	238351	3412	64						
M	3.8	0.2	4.0	2.6	1.4	484807	192148	2481	14083	713373	487829	224801	39488	779						

Table 41: Value of key characteristics per enterprise for proprietary and partnership enterprises by activity category

activity category	State: Mizoram														Enterprise type: Estt	
	Sector: urban														no. of enterprises	
	Value per enterprise														estimated	sample
	Average no. of workers (0.0)			Fixed Assets (Rs.)				net addition	Out-standing loans(Rs.)	Total receipts (Rs.)	Total operating expenses (Rs.)	GVA (Rs.)				
male	female	All	hired	non-hired	owned	hired	(8)						(9)	(10)	(11)	(12)
(1)	(2)	(3)	(4)	(5)	(6)	(7)	(8)	(9)	(10)	(11)	(12)	(13)	(14)	(15)		
T1	3.1	0.0	3.1	1.8	1.2	214338	370054	4772	34564	1327201	1037028	290157	14206	214		
T2	2.8	0.0	2.8	1.5	1.3	462576	282000	240	0	2620864	2393101	216344	764	28		
T3	3.4	0.2	3.6	2.1	1.5	766863	508301	4214	118408	4844584	4503453	336940	11416	243		
T4	3.0	0.1	3.1	1.6	1.5	657419	264060	742	7926	3114425	2859409	254250	56545	880		
T	3.1	0.1	3.2	1.7	1.4	594789	316004	1906	27625	3041887	2769245	271435	82931	1365		
S1	5.5	0.3	5.7	4.4	1.4	6280381	437859	1573	31	765661	330867	434672	1254	45		
S2	3.8	0.2	4.0	2.2	1.8	318934	253764	4340	5047	487839	315913	171879	18172	398		
S3	3.8	0.0	3.8	2.5	1.2	1349727	51046	33225	74528	956014	557763	393521	7419	110		
S4	2.9	0.0	2.9	1.6	1.3	103080	0	0	45000	186000	68838	117162	28	2		
S5	7.0	0.0	7.0	7.0	0.0	31000	500000	0	0	2670000	607800	2062200	70	1		
S6	2.9	0.0	2.9	1.9	1.0	359836	311684	2249	44271	305379	106628	198750	892	24		
S7	3.8	0.0	3.9	2.8	1.1	293192	1242848	836	0	731666	350300	381304	1634	42		
S8	3.0	0.0	3.0	2.0	1.0	145566	340995	3129	348	656677	56751	599926	140	4		
S9	2.4	0.2	2.6	1.5	1.1	95444	968751	148	82078	375182	165959	209223	625	12		
S10	3.2	0.2	3.4	2.3	1.1	1904516	87131	1812	0	428095	182818	243513	520	14		
S11	2.5	0.1	2.6	1.4	1.3	526925	1075390	276	0	341219	128694	212457	4194	55		
S12	3.9	0.1	4.0	2.6	1.4	394610	360557	3840	2307	262986	75568	187418	10007	143		
S13	4.1	3.7	7.8	6.6	1.3	708164	455630	16620	11464	496667	129853	366677	11230	203		
S14	3.1	0.9	4.0	2.8	1.2	727570	184399	24203	5981	464500	151943	312123	5526	130		
S15	2.9	0.2	3.1	1.8	1.3	188931	353745	423	2726	248795	99008	149770	14304	294		
S	3.6	0.7	4.3	2.9	1.4	610350	366985	9185	12637	459040	213416	245077	76015	1477		
M+T+S	3.4	0.3	3.7	2.3	1.4	578864	310887	4809	19189	1589098	1336178	252058	198434	3621		

Table 41: Value of key characteristics per enterprise for proprietary and partnership enterprises by activity category

activity category	State: Mizoram													Enterprise type: All	
	Sector: urban													no. of enterprises estimated	sample
	Value per enterprise														
	Average no. of workers (0.0)			Fixed Assets (Rs.)			net addition	Out-standing loans(Rs.)	Total receipts (Rs.)	Total operating expenses (Rs.)	GVA (Rs.)	no. of enterprises			
male	female	All	hired	non-hired	owned	hired						(11)	(12)	(13)	(14)
(2)	(3)	(4)	(5)	(6)	(7)	(8)	(9)	(10)	(11)	(12)	(13)	(14)	(15)		
M1	2.0	0.3	2.3	0.5	1.7	289018	0	172	0	69885	10967	58918	227	3	
M2	1.7	0.4	2.1	0.4	1.7	251135	71762	745	1754	289952	207378	82553	32588	440	
M3	2.2	0.0	2.2	0.3	1.9	107474	61954	0	0	127234	67463	59771	930	7	
M4	0.4	1.1	1.5	0.0	1.5	43154	4081	2	161	16563	2146	14418	70066	176	
M5	0.9	1.1	2.0	0.3	1.7	88095	24082	279	137	66339	24653	41632	25410	115	
M6	0.8	0.7	1.4	0.2	1.3	84247	47608	219	299	60967	16595	44370	107208	1112	
M7	2.6	0.1	2.7	1.2	1.4	254959	100052	230	463	411279	292440	118839	6251	32	
M8	1.4	0.6	2.1	0.2	1.9	113823	35953	82	6055	138176	80728	57344	22262	185	
M9	1.2	0.9	2.1	0.3	1.8	71872	57552	527	5985	424903	310476	106319	1993	11	
M10	2.8	0.0	2.8	1.3	1.6	551167	160740	1656	2833	383857	203674	179891	4778	67	
M11	0.0	0.0	0.0	0.0	0.0	0	0	0	0	0	0	0	0	0	
M12	0.3	2.6	2.9	0.2	2.7	19774	35266	0	0	67445	34735	32685	3851	13	
M13	5.3	0.0	5.3	3.5	1.8	237173	767528	0	383764	852354	519371	286932	68	2	
M14	3.2	0.3	3.4	1.9	1.5	1146631	397525	44489	0	691024	398586	292438	1027	16	
M15	2.1	0.7	2.8	0.9	1.9	275923	35635	264	1271	172026	100842	71185	12608	106	
M16	4.2	0.0	4.2	2.7	1.5	1084473	27913	3824	0	2106391	1714261	392130	564	7	
M17	2.0	0.2	2.3	0.7	1.5	190365	107469	432	2755	388501	277689	110812	13157	147	
M18	5.0	0.0	5.0	3.0	2.0	437000	0	0	0	1428000	1020600	407400	471	1	
M19	2.6	0.0	2.6	1.1	1.4	282508	149294	0	0	1590458	1401075	189384	226	3	
M20	3.5	0.0	3.5	1.7	1.8	1037509	40980	0	0	1506128	1112604	393524	622	9	
M21	8.3	0.0	8.3	5.9	2.4	209522	1850233	208	0	2853492	1241484	1612009	161	5	
M22	4.2	0.0	4.2	1.5	2.7	1503611	302496	0	0	1575401	1296519	277853	300	3	
M23	1.6	0.0	1.6	0.4	1.2	84422	43899	110	2475	168769	89738	78849	13086	151	
M24	1.1	0.5	1.6	0.1	1.5	149209	36132	225	297	646105	570288	75704	12724	119	
M25	2.0	0.0	2.0	0.7	1.4	301638	165650	629	29596	375496	238255	137132	9099	139	
M	1.1	0.7	1.8	0.3	1.5	131188	47609	395	1916	157617	99345	58182	339677	2869	

Table 41: Value of key characteristics per enterprise for proprietary and partnership enterprises by activity category

activity category	State: Mizoram													Enterprise type: All	
	Sector: urban													no. of enterprises	
	Value per enterprise													estimated	sample
	Average no. of workers (0.0)				Fixed Assets (Rs.)				Out-standing loans(Rs.)	Total receipts (Rs.)	Total operating expenses (Rs.)	GVA (Rs.)	no. of enterprises		
	male	female	All	hired	non-hired	owned	hired	net addition					estimated	sample	
(1)	(2)	(3)	(4)	(5)	(6)	(7)	(8)	(9)	(10)	(11)	(12)	(13)	(14)	(15)	
T1	1.9	0.0	1.9	0.6	1.3	112303	225890	1656	13535	717567	563822	153740	42983	336	
T2	1.8	0.0	1.8	0.5	1.3	376044	111121	79	4874	1335058	1177726	153930	2631	44	
T3	2.6	0.1	2.7	1.1	1.6	521141	278727	2314	60811	3040192	2780827	256325	22564	309	
T4	1.5	0.2	1.6	0.2	1.4	203743	86819	876	1970	760833	661830	98886	449165	3050	
T	1.6	0.2	1.7	0.3	1.4	210866	106867	1000	5512	859573	748731	110590	517343	3739	
S1	4.6	0.2	4.9	3.4	1.4	5156767	342463	1230	25	638886	271711	367079	1604	49	
S2	2.0	0.2	2.2	0.6	1.6	139328	107018	1334	1502	243948	158786	85149	64900	775	
S3	1.3	0.0	1.3	0.3	1.1	219829	19059	3581	15399	190566	102962	87089	73836	464	
S4	2.9	0.0	2.9	1.6	1.3	103080	0	0	45000	186000	68838	117162	28	2	
S5	7.0	0.0	7.0	7.0	0.0	31000	500000	0	0	2670000	607800	2062200	70	1	
S6	1.6	0.0	1.6	0.5	1.1	99495	159120	565	10749	123104	33443	89661	3676	57	
S7	1.7	0.1	1.8	0.5	1.2	225395	290978	566	7637	239894	123095	116787	8419	106	
S8	1.3	1.5	2.8	0.4	2.4	68003	110743	424	5292	291306	32702	258604	658	11	
S9	1.1	0.1	1.1	0.1	1.0	113764	79972	162	5671	106363	35098	71265	9546	63	
S10	1.2	0.0	1.3	0.2	1.0	509718	8037	242	0	160021	56631	103227	5636	48	
S11	1.4	0.1	1.5	0.3	1.2	228456	257712	2845	0	161904	52129	109762	21828	203	
S12	2.4	0.1	2.5	1.2	1.4	277683	222991	3244	2181	167870	47632	120238	22723	246	
S13	2.5	2.2	4.7	3.5	1.1	423499	295521	9052	6144	299320	76199	223047	20953	302	
S14	1.6	0.3	1.9	0.7	1.2	302015	158141	6126	1505	209375	72132	137133	21957	269	
S15	1.3	0.2	1.5	0.2	1.3	85757	106612	442	654	85012	28127	56883	149119	1349	
S	1.6	0.2	1.8	0.6	1.3	196084	121268	2195	4213	164454	73633	90711	404952	3945	
M+T+S	1.5	0.3	1.8	0.4	1.4	184676	95538	1220	4127	447576	357309	90105	1261972	10553	

Table 41: Value of key characteristics per enterprise for proprietary and partnership enterprises by activity category

activity category	Sector: urban															State: Tripura		Enterprise type: OAE				
	Value per enterprise															Total receipts (Rs.)	Total operating expenses (Rs.)	GVA (Rs.)	no. of enterprises			
	Average no. of workers (0.0)			Fixed Assets (Rs.)			net addition			Out-standing loans(Rs.)	Total receipts (Rs.)	Total operating expenses (Rs.)	GVA (Rs.)	estimated	sample							
male	female	All	hired	non-hired	owned	hired	net addition	(2)	(3)							(4)	(5)	(6)	(7)	(8)	(9)	(10)
M1	0.0	0.0	0.0	0.0	0.0	0	0	0	0	0	0	0	0	0	0	0	0	0	0	0	0	0
M2	1.1	0.6	1.7	0.0	1.7	222959	152890	540	0	1883	403859	298142	105635	59805	335	0	0	0	0	0	0	0
M3	1.3	0.0	1.3	0.0	1.3	3225765	245	82072	0	0	524009	357191	166817	663	4	0	0	0	0	0	0	0
M4	0.1	1.1	1.1	0.0	1.1	72422	5386	0	0	0	13323	2978	10346	12085	41	0	0	0	0	0	0	0
M5	1.0	0.6	1.6	0.1	1.6	212073	173094	85	0	1587	85820	37937	47883	16464	84	0	0	0	0	0	0	0
M6	0.4	0.8	1.2	0.0	1.2	113002	56976	1226	0	946	56714	14753	41961	266546	1399	0	0	0	0	0	0	0
M7	1.0	0.6	1.6	0.0	1.6	127582	106071	132	0	3160	166112	76841	89271	6962	41	0	0	0	0	0	0	0
M8	0.9	0.6	1.6	0.0	1.6	86219	125632	2104	0	1642	106309	54678	51515	20504	87	0	0	0	0	0	0	0
M9	0.6	0.7	1.3	0.0	1.3	235068	173068	0	0	0	82733	18570	64163	1687	16	0	0	0	0	0	0	0
M10	1.0	0.7	1.7	0.0	1.7	184232	178068	466	0	7639	132855	67992	64840	16372	68	0	0	0	0	0	0	0
M11	0.0	0.0	0.0	0.0	0.0	0	0	0	0	0	0	0	0	0	0	0	0	0	0	0	0	0
M12	0.9	0.5	1.5	0.0	1.5	45794	363421	174	0	0	101778	24028	77750	167	3	0	0	0	0	0	0	0
M13	0.0	0.0	0.0	0.0	0.0	0	0	0	0	0	0	0	0	0	0	0	0	0	0	0	0	0
M14	1.0	0.6	1.6	0.0	1.6	404290	118700	674	0	0	131486	55723	75007	5553	24	0	0	0	0	0	0	0
M15	2.8	1.1	3.8	0.0	3.8	174752	82429	91	0	710	247334	157769	89565	5525	29	0	0	0	0	0	0	0
M16	1.8	0.6	2.5	0.0	2.5	103906	31106	268	0	0	124972	65038	59845	1270	6	0	0	0	0	0	0	0
M17	1.7	0.4	2.1	0.0	2.0	256536	110249	34860	0	27170	262018	144069	117907	15551	89	0	0	0	0	0	0	0
M18	0.0	2.0	2.0	0.0	2.0	331800	0	0	0	0	27780	3360	24420	76	1	0	0	0	0	0	0	0
M19	1.0	0.8	1.8	0.0	1.8	266247	64261	136	0	0	345447	120271	225153	626	8	0	0	0	0	0	0	0
M20	2.0	0.0	2.0	0.9	1.2	1302185	385755	5169	0	1745	403112	80215	322896	556	5	0	0	0	0	0	0	0
M21	5.0	0.0	5.0	0.0	5.0	1946000	0	0	0	0	5640000	4125000	1515000	164	1	0	0	0	0	0	0	0
M22	3.0	0.0	3.0	0.0	3.0	1800000	800000	0	0	0	1488000	896220	591780	53	1	0	0	0	0	0	0	0
M23	1.3	0.0	1.3	0.0	1.3	211059	124641	996	0	2344	250086	151943	98090	12447	84	0	0	0	0	0	0	0
M24	0.8	0.8	1.7	0.1	1.6	235329	155822	14281	0	17128	585732	477989	103146	40848	221	0	0	0	0	0	0	0
M25	1.6	0.0	1.6	0.0	1.6	381127	376249	5097	0	566	197199	94490	102683	10619	76	0	0	0	0	0	0	0
M	0.7	0.7	1.4	0.0	1.4	163588	98890	3369	0	3506	169391	105622	63362	494543	2623	0	0	0	0	0	0	0

Table 41: Value of key characteristics per enterprise for proprietary and partnership enterprises by activity category

activity category	Sector: urban														Enterprise type: OAE	
	State: Tripura														no. of enterprises estimated	sample
	Value per enterprise															
	Average no. of workers (0.0)				Fixed Assets (Rs.)				Out-standing loans(Rs.)	Total receipts (Rs.)	Total operating expenses (Rs.)	GVA (Rs.)	no. of enterprises			
male	female	All	hired	non-hired	owned	hired	net addition	estimated					sample			
(2)	(3)	(4)	(5)	(6)	(7)	(8)	(9)	(10)	(11)	(12)	(13)	(14)	(15)			
T1	1.5	0.0	1.5	0.0	1.5	262361	2165	6645	464124	328060	135087	36552	144			
T2	1.0	0.0	1.1	0.0	1.1	74187	204	6177	415006	295507	119370	18643	43			
T3	1.3	0.0	1.3	0.0	1.3	639986	649	32457	1453837	1248174	202806	78466	180			
T4	1.2	0.3	1.5	0.0	1.4	228657	8032	9730	623249	514055	107570	843259	2927			
T	1.2	0.3	1.4	0.0	1.4	264466	7070	11372	680034	561890	116474	976920	3294			
S1	1.0	0.5	1.5	0.5	1.0	1016723	0	0	21768	1317	20451	2882	3			
S2	1.4	0.3	1.7	0.0	1.7	150876	1929	4218	256617	165247	91370	103478	401			
S3	1.0	0.0	1.0	0.0	1.0	83040	2159	12688	159381	84014	75330	315626	1057			
S4	0.0	0.0	0.0	0.0	0.0	0	0	0	0	0	0	0	0			
S5	1.9	0.0	1.9	0.0	1.9	6446864	0	4988	159594	50517	109077	332	2			
S6	1.1	0.3	1.4	0.3	1.1	146486	241693	16989	257512	120596	136858	4592	19			
S7	1.0	0.2	1.2	0.0	1.1	281683	11466	5867	108195	65246	42950	23604	91			
S8	0.7	0.3	1.0	0.0	1.0	102401	1478	639	79662	12484	67179	4878	11			
S9	0.9	0.3	1.2	0.0	1.2	276211	294	21554	168420	43331	125057	31550	129			
S10	1.0	0.0	1.1	0.0	1.1	352171	7	7758	257079	48711	208368	17241	57			
S11	1.0	0.3	1.3	0.1	1.3	354458	8325	6812	231252	65611	165640	32528	143			
S12	1.4	0.2	1.6	0.1	1.6	336370	5731	15804	156204	59499	96609	52797	148			
S13	0.3	0.8	1.1	0.0	1.1	333419	35279	582	76418	14591	61828	58595	290			
S14	0.9	0.3	1.2	0.0	1.2	390243	2437	5341	213022	75091	137931	26826	138			
S15	1.1	0.2	1.3	0.0	1.3	267921	1241	1119	110440	32126	78267	276470	1151			
S	1.0	0.2	1.2	0.0	1.2	213230	4433	7378	154867	68347	86487	951399	3640			
M+T+S	1.0	0.3	1.4	0.0	1.3	223756	5279	8198	369584	274956	93858	2422861	9557			

Table 41: Value of key characteristics per enterprise for proprietary and partnership enterprises by activity category

activity category	Sector: urban											State: Tripura		Enterprise type: Estt	
	Value per enterprise											no. of enterprises estimated	no. of enterprises sample		
	Average no. of workers (0.0)		Fixed Assets (Rs.)			Out-standing loans(Rs.)		Total receipts (Rs.)	Total operating expenses (Rs.)	GVA (Rs.)					
male	female	All	hired	non-hired	owned	hired	net addition	(10)	(111)	(12)	(13)	(14)	(15)		
(2)	(3)	(4)	(5)	(6)	(7)	(8)	(9)	(10)	(111)	(12)	(13)	(14)	(15)		
M1	0.0	0.0	0.0	0.0	0.0	0	0	0	0	0	0	0	0		
M2	3.4	0.5	3.9	2.5	1.3	978289	449496	12134	1285823	922361	358742	33446	271		
M3	3.8	0.1	3.9	2.8	1.1	474178	18528	327	728897	518775	207466	388	6		
M4	0.0	0.0	0.0	0.0	0.0	0	0	0	0	0	0	0	0		
M5	5.4	0.3	5.7	4.3	1.4	440879	601917	4515	892966	426850	466022	15586	102		
M6	4.1	0.5	4.6	3.3	1.3	374734	670496	17788	498269	138862	359298	55310	416		
M7	4.8	0.1	4.9	3.4	1.5	533580	819165	2195	540746	158483	381971	4184	30		
M8	4.3	0.2	4.6	3.2	1.3	1549099	276742	3956	2582001	1853981	684087	1617	37		
M9	5.6	0.1	5.6	4.5	1.1	656926	527880	22	1467338	866078	600720	7397	19		
M10	4.2	0.3	4.5	3.1	1.4	831862	1153471	4247	676022	319055	355112	9792	90		
M11	5.0	0.0	5.0	4.0	1.0	2290000	0	0	3924000	3325800	598200	168	1		
M12	4.7	1.4	6.1	4.6	1.5	2136033	0	0	732973	196599	536375	225	4		
M13	6.0	0.0	6.0	5.0	1.0	1180000	0	0	747780	142920	604860	1592	1		
M14	5.9	2.1	7.9	6.5	1.4	683077	732822	18256	1916916	1149611	734874	9891	39		
M15	7.8	2.6	10.4	8.7	1.7	1084213	261619	4552	1487723	973840	507113	2643	31		
M16	2.3	0.0	2.3	1.3	1.0	2144023	0	10535	1375621	1023306	333773	377	6		
M17	7.8	0.1	8.0	6.5	1.4	797441	892498	1605	1334146	525240	805909	55683	189		
M18	9.4	0.8	10.2	8.8	1.4	1117907	676031	6587	6253354	5121413	1088684	1995	13		
M19	4.0	0.1	4.1	2.8	1.3	1378744	96234	111	778693	441528	328459	1026	10		
M20	3.7	0.0	3.8	2.7	1.1	2063194	51714	240	1503676	837813	652039	11507	27		
M21	3.6	0.0	3.6	2.3	1.3	2036204	830879	14094	1349212	835799	498192	850	12		
M22	4.0	0.0	4.0	3.0	1.0	3001559	17737	0	1368743	916760	324552	77	3		
M23	3.3	0.0	3.3	2.0	1.3	1080352	457793	101	851126	521800	328265	11629	108		
M24	3.9	1.3	5.1	3.5	1.6	503218	840880	317	1102734	666732	429033	18217	127		
M25	3.0	0.0	3.0	2.0	1.1	258744	298942	3521	454854	161587	293266	17609	58		
M	5.0	0.4	5.4	4.0	1.3	732961	638855	7275	1065102	555619	504929	261207	1600		

Table 41: Value of key characteristics per enterprise for proprietary and partnership enterprises by activity category

activity category	Sector: urban													State: Tripura		Enterprise type: Estt			
	Value per enterprise													Total receipts (Rs.)	Total operating expenses (Rs.)	GVA (Rs.)	no. of enterprises		
	Average no. of workers (0.0)			Fixed Assets (Rs.)			net addition	Out-standing loans(Rs.)	Total receipts (Rs.)	Total operating expenses (Rs.)	GVA (Rs.)	estimated	sample						
	male	female	All	hired	non-hired	owned											hired	(9)	(10)
(2)	(3)	(4)	(5)	(6)	(7)	(8)	(9)	(10)	(11)	(12)	(13)	(14)	(15)						
(1)																			
T1	3.4	0.0	3.5	1.9	1.5	485502	494752	1533	86715	1422999	1091340	327011	23201	254					
T2	3.7	0.0	3.7	2.3	1.4	2017493	4537613	52885	32703	705642	153348	541850	6249	31					
T3	3.8	0.2	4.0	2.6	1.4	1348050	915663	13132	687232	12918843	12011223	864358	48473	348					
T4	3.0	0.2	3.2	1.8	1.3	1129148	683689	10957	69222	3209957	2785761	407234	184580	1272					
T	3.2	0.2	3.4	2.0	1.4	1133832	801578	11524	184019	4785221	4276886	487760	262503	1905					
S1	3.5	0.5	4.0	2.6	1.4	2928147	607549	48730	29231	563008	160130	400304	3260	53					
S2	4.6	0.4	5.1	3.6	1.5	1025890	621728	8734	24304	1280337	858846	409128	71233	748					
S3	3.6	0.1	3.7	2.6	1.1	1056842	101739	5719	159123	1037250	622739	408476	22076	186					
S4	0.0	0.0	0.0	0.0	0.0	0	0	0	0	0	0	0	0	0					
S5	0.0	0.0	0.0	0.0	0.0	0	0	0	0	0	0	0	0	0					
S6	5.3	0.6	5.9	4.5	1.4	456299	667704	6003	22775	748025	297076	450333	4889	46					
S7	2.9	0.1	3.0	1.8	1.2	842138	607780	9034	4275	1645505	1238876	403725	6903	61					
S8	2.7	0.3	3.0	1.7	1.3	1270409	111404	0	0	358928	89571	269357	375	6					
S9	2.7	0.4	3.1	1.8	1.3	1128867	657987	13226	98308	623267	203755	418492	4714	48					
S10	2.6	0.1	2.8	1.5	1.3	1328359	878269	7051	17704	509300	159013	350122	5123	41					
S11	2.6	0.9	3.4	2.1	1.3	1038639	601835	3314	28967	671711	101666	569871	19034	164					
S12	3.1	0.8	3.9	2.6	1.3	971017	724470	26504	66641	870641	359335	499930	16579	148					
S13	2.4	1.7	4.1	2.8	1.3	1114673	685861	9868	44837	467403	102856	364324	20012	184					
S14	1.8	1.8	3.6	2.3	1.3	2179355	680856	59673	139906	723620	281441	441881	44547	382					
S15	3.1	0.3	3.4	2.2	1.2	632523	679375	4431	61756	523149	228373	289561	54170	513					
S	3.3	0.8	4.0	2.7	1.3	1158317	615358	17206	66561	856610	447467	403489	272913	2580					
M+T+S	3.8	0.5	4.3	2.9	1.3	1010778	684426	12077	93373	2219529	1744799	464519	796623	6085					

Table 41: Value of key characteristics per enterprise for proprietary and partnership enterprises by activity category

activity category	State: Tripura															Enterprise type: All	
	Sector: urban																
	Value per enterprise																
	Average no. of workers (0.0)															no. of enterprises	
male	female	All	hired	non-hired	owned	hired	net addition	Out-standing loans(Rs.)	Total receipts (Rs.)	Total operating expenses (Rs.)	GVA (Rs.)	estimated	sample				
(2)	(3)	(4)	(5)	(6)	(7)	(8)	(9)	(10)	(11)	(12)	(13)	(14)	(15)				
M1	0.0	0.0	0.0	0.0	0	0	0	0	0	0	0	0	0	0	0		
M2	1.9	0.5	2.5	0.9	1.6	493873	259274	4698	720193	522031	196417	93251	606	606			
M3	2.2	0.0	2.2	1.0	1.2	2210698	6990	51916	599592	416800	181813	1051	10	10			
M4	0.1	1.1	1.1	0.0	1.1	72422	5386	0	13323	2978	10346	12085	41	41			
M5	3.1	0.5	3.6	2.1	1.5	323339	381627	2239	478328	227062	251220	32050	186	186			
M6	1.0	0.7	1.8	0.6	1.2	157980	162408	4072	132594	36081	96495	321856	1815	1815			
M7	2.5	0.4	2.8	1.3	1.6	279983	373748	906	306740	107488	199143	11146	71	71			
M8	1.2	0.6	1.8	0.2	1.5	193151	136678	2240	287274	186201	97754	22121	124	124			
M9	4.6	0.2	4.8	3.7	1.1	578573	461980	18	1210171	708668	501064	9084	35	35			
M10	2.2	0.6	2.8	1.2	1.6	426607	543113	1881	336135	161953	173474	26163	158	158			
M11	5.0	0.0	5.0	4.0	1.0	2290000	0	0	3924000	3325800	598200	168	1	1			
M12	3.1	1.1	4.1	2.7	1.5	1245481	154836	74	464051	123074	340976	392	7	7			
M13	6.0	0.0	6.0	5.0	1.0	1180000	0	0	747780	142920	604860	1592	1	1			
M14	4.1	1.6	5.7	4.2	1.5	582834	512003	11934	1274932	756284	497607	15445	63	63			
M15	4.4	1.6	6.0	2.8	3.2	469021	140409	1534	648680	421820	224669	8167	60	60			
M16	2.0	0.5	2.5	0.3	2.2	571082	23983	2619	411364	284476	122573	1647	12	12			
M17	6.5	0.2	6.7	5.1	1.6	679356	721725	8865	1100090	442027	655711	71234	278	278			
M18	9.0	0.8	9.9	8.5	1.4	1089127	651281	6346	6025433	4934039	1049721	2071	14	14			
M19	2.9	0.4	3.2	1.7	1.5	957196	84119	120	614527	319797	289314	1653	18	18			
M20	3.7	0.0	3.7	2.6	1.1	2028127	67107	467	1452963	802903	636873	12063	32	32			
M21	3.8	0.0	3.8	2.0	1.9	2021570	696090	11808	2045281	1369386	663143	1014	13	13			
M22	3.6	0.0	3.6	1.8	1.8	1847265	337759	0	1417531	908357	433874	130	4	4			
M23	2.3	0.0	2.3	1.0	1.3	630937	285557	564	540395	330588	209267	24076	192	192			
M24	1.8	1.0	2.7	1.1	1.6	317952	367110	9974	745187	536202	203657	59064	348	348			
M25	2.5	0.0	2.5	1.2	1.3	304783	328025	4114	357926	136346	221570	28228	134	134			
M	2.2	0.6	2.8	1.4	1.4	360378	285516	4719	478973	261153	215979	755750	4223	4223			

Table 41: Value of key characteristics per enterprise for proprietary and partnership enterprises by activity category

activity category	Sector: urban														Enterprise type: All	
	State: Tripura														no. of enterprises estimated	sample
	Value per enterprise															
	Average no. of workers (0.0)		Fixed Assets (Rs.)				net addition	Out-standing loans(Rs.)	Total receipts (Rs.)	Total operating expenses (Rs.)	GVA (Rs.)					
male	female	All	hired	non-hired	owned	hired										
(2)	(3)	(4)	(5)	(6)	(7)	(8)	(9)	(10)	(11)	(12)	(13)	(14)	(15)			
T1	2.3	0.0	2.3	0.7	1.5	332686	352593	1920	37734	836434	624424	209607	59753	398		
T2	1.7	0.0	1.7	0.6	1.2	776186	1194763	13430	12836	487972	259817	225436	24893	74		
T3	2.2	0.1	2.3	1.0	1.3	910369	542286	5416	282492	5831901	5358186	455428	126939	528		
T4	1.5	0.3	1.8	0.3	1.4	390368	286247	8557	20414	1087772	922010	161384	1027839	4199		
T	1.6	0.2	1.9	0.4	1.4	448593	333915	8013	47938	1549491	1348707	195110	1239423	5199		
S1	2.4	0.5	2.8	1.6	1.2	2031244	322467	25864	15515	309041	85610	222065	6141	56		
S2	2.7	0.3	3.1	1.5	1.6	507637	314923	4704	12407	674009	448042	220926	174711	1149		
S3	1.2	0.0	1.2	0.2	1.0	146699	31894	2392	22261	216769	119232	97108	337702	1243		
S4	0.0	0.0	0.0	0.0	0.0	0	0	0	0	0	0	0	0	0		
S5	1.9	0.0	1.9	0.0	1.9	6446864	0	0	4988	159594	50517	109077	332	2		
S6	3.3	0.5	3.7	2.5	1.3	306245	461371	3096	19973	510451	211600	298505	9480	65		
S7	1.4	0.2	1.6	0.4	1.2	408495	217511	10916	5507	456037	330799	124581	30507	152		
S8	0.9	0.3	1.2	0.1	1.0	185704	23286	1373	593	99580	17982	81598	5253	17		
S9	1.1	0.3	1.4	0.3	1.2	387038	127447	1975	31530	227541	64183	163198	36264	177		
S10	1.4	0.1	1.5	0.3	1.1	575777	419526	1620	10037	314853	73977	240838	22363	98		
S11	1.6	0.5	2.1	0.8	1.3	607024	411507	6475	14991	393848	78921	314862	51563	307		
S12	1.8	0.3	2.2	0.7	1.5	488034	292970	10695	27952	326935	131152	192992	69376	296		
S13	0.8	1.0	1.8	0.7	1.1	532309	290861	28810	11848	175954	37061	138837	78607	474		
S14	1.5	1.3	2.7	1.5	1.2	1506900	549856	38160	89329	531707	203882	327639	71373	520		
S15	1.4	0.2	1.6	0.4	1.3	327655	222971	1764	11054	178056	64278	112884	330640	1664		
S	1.5	0.3	1.9	0.6	1.2	423901	220762	7280	20570	311294	152857	157151	1224312	6220		
M+T+S	1.7	0.4	2.1	0.7	1.3	418495	279524	6961	29274	827331	638652	185574	3219485	15642		

Table 41: Value of key characteristics per enterprise for proprietary and partnership enterprises by activity category

activity category	State: Meghalaya															Enterprise type: OAE
	Sector: urban															
	Value per enterprise															
Average no. of workers (0.0)		Fixed Assets (Rs.)			Out-standing loans(Rs.)		Total receipts (Rs.)	Total operating expenses (Rs.)	GVA (Rs.)	no. of enterprises						
male	female	All	hired	non-hired	owned	hired	net addition	(10)	(111)	(12)	(13)	(14)	(15)			
(2)	(3)	(4)	(5)	(6)	(7)	(8)	(9)	(10)	(111)	(12)	(13)	(14)	(15)			
M1	0.0	0.0	0.0	0.0	0.0	0	0	0	0	0	0	0	0	0	0	0
M2	1.0	0.9	1.9	0.0	1.9	103692	8469	0	197908	125601	72307	237	9	0	0	0
M3	0.8	1.0	1.8	0.0	1.8	54662	0	0	86990	62640	24350	46	7	0	0	0
M4	0.0	0.0	0.0	0.0	0.0	0	0	0	0	0	0	0	0	0	0	0
M5	0.1	1.2	1.2	0.0	1.2	64365	0	1	64189	33932	30256	9360	162	0	0	0
M6	0.8	0.2	1.0	0.0	1.0	56320	3485	0	108688	55057	53631	978	42	0	0	0
M7	0.0	0.0	0.0	0.0	0.0	0	0	0	0	0	0	0	0	0	0	0
M8	1.8	0.0	1.8	0.0	1.8	41681	0	0	578282	380903	197379	185	14	0	0	0
M9	0.0	0.0	0.0	0.0	0.0	0	0	0	0	0	0	0	0	0	0	0
M10	0.0	0.0	0.0	0.0	0.0	0	0	0	0	0	0	0	0	0	0	0
M11	0.0	0.0	0.0	0.0	0.0	0	0	0	0	0	0	0	0	0	0	0
M12	1.0	0.0	1.0	0.0	1.0	0	0	0	52800	19200	33600	62	1	0	0	0
M13	0.0	0.0	0.0	0.0	0.0	0	0	0	0	0	0	0	0	0	0	0
M14	0.3	1.7	2.0	0.0	2.0	78167	0	0	148000	93600	54400	21	3	0	0	0
M15	0.0	0.0	0.0	0.0	0.0	0	0	0	0	0	0	0	0	0	0	0
M16	1.0	0.0	1.0	0.0	1.0	5000	0	0	685200	553560	131640	16	1	0	0	0
M17	1.6	0.4	2.0	0.0	2.0	62333	97002	0	537044	324393	212651	178	4	0	0	0
M18	0.0	0.0	0.0	0.0	0.0	0	0	0	0	0	0	0	0	0	0	0
M19	0.0	0.0	0.0	0.0	0.0	0	0	0	0	0	0	0	0	0	0	0
M20	0.0	0.0	0.0	0.0	0.0	0	0	0	0	0	0	0	0	0	0	0
M21	0.0	0.0	0.0	0.0	0.0	0	0	0	0	0	0	0	0	0	0	0
M22	0.0	0.0	0.0	0.0	0.0	0	0	0	0	0	0	0	0	0	0	0
M23	1.7	0.3	2.0	0.0	2.0	90717	0	0	524383	324605	199778	343	9	0	0	0
M24	1.3	1.5	2.7	0.1	2.6	26663	187494	0	768765	657675	111090	134	5	0	0	0
M25	1.0	0.0	1.0	0.0	1.0	1000	100000	0	55200	1800	53400	25	1	0	0	0
M	0.3	1.0	1.3	0.0	1.3	63864	4337	1	108892	64160	44732	11584	258	0	0	0

Table 41: Value of key characteristics per enterprise for proprietary and partnership enterprises by activity category

activity category	State: Meghalaya															Enterprise type: OAE	
	Sector: urban										Value per enterprise					no. of enterprises	
	Average no. of workers (0.0)					Fixed Assets (Rs.)					Out-standing loans(Rs.)	Total receipts (Rs.)	Total operating expenses (Rs.)	GVA (Rs.)	estimated	sample	
	male	female	All	hired	non-hired	owned	hired	net addition	Value per enterprise								
(2)	(3)	(4)	(5)	(6)	(7)	(8)	(9)	(10)	(11)	(12)	(13)	(14)	(15)				
T1	2.0	0.0	2.0	0.5	1.6	154335	2207195	0	0	0	709328	537214	172114	356	11		
T2	0.0	0.0	0.0	0.0	0.0	0	0	0	0	0	0	0	0	0	0		
T3	1.0	0.1	1.1	0.0	1.1	30930	0	0	0	0	22136	142046	80090	235	6		
T4	0.5	0.8	1.3	0.0	1.2	64689	17386	80	286	387316	327110	60205	24102	315	332		
T	0.5	0.8	1.3	0.0	1.2	65660	48771	78	280	390384	328377	62007	24693	332			
S1	1.4	0.6	2.0	0.0	2.0	559699	0	0	0	0	111507	45146	66361	45	2		
S2	0.7	1.1	1.8	0.0	1.7	64717	4208	23	136	227037	158084	68939	1828	68	131		
S3	1.0	0.0	1.0	0.0	1.0	78250	4323	36	558	138589	62185	76404	4573	0	0		
S4	0.0	0.0	0.0	0.0	0.0	0	0	0	0	0	0	0	0	0	0		
S5	0.0	0.0	0.0	0.0	0.0	0	0	0	0	0	0	0	0	0	0		
S6	1.0	0.0	1.0	0.0	1.0	6000	60000	0	0	82320	4800	77520	26	1	1		
S7	1.0	0.0	1.0	0.0	1.0	165000	0	0	0	61200	20100	41100	39	1	1		
S8	0.0	1.0	1.0	0.0	1.0	0	0	0	0	750000	575000	175000	21	1	1		
S9	0.0	0.0	0.0	0.0	0.0	0	0	0	0	0	0	0	0	0	0		
S10	0.7	0.5	1.2	0.0	1.2	2597247	0	9682	0	186176	35741	149391	769	12	12		
S11	1.0	0.0	1.0	0.0	1.0	110317	0	0	0	154647	18897	135750	302	3	3		
S12	0.7	1.3	2.0	0.0	2.0	236833	0	0	0	129200	89400	39800	167	3	3		
S13	1.0	0.0	1.0	0.0	1.0	76251	0	75	0	72216	4693	67523	430	20	20		
S14	1.0	0.0	1.0	0.0	1.0	96560	0	0	0	30000	8700	21300	48	1	1		
S15	1.6	0.0	1.6	0.0	1.6	42707	38750	141	0	69073	9468	59605	1732	46	46		
S	1.0	0.3	1.3	0.0	1.3	269469	9635	794	281	144051	65657	78311	9980	289	289		
M+T+S	0.5	0.7	1.3	0.0	1.3	109182	29200	213	228	266742	205526	61198	46257	879	879		

Table 41: Value of key characteristics per enterprise for proprietary and partnership enterprises by activity category

activity category	Sector: urban															State: Meghalaya															Enterprise type: Estt									
	Value per enterprise															Value per enterprise															no. of enterprises									
	Average no. of workers (0.0)					Fixed Assets (Rs.)					Out-standing loans(Rs.)					Total receipts (Rs.)					Total operating expenses (Rs.)					GVA (Rs.)					estimated	sample								
male	female	All	hired	non-hired	owned	hired	net addition	(10)	(111)	(12)	(13)	(14)	(15)	(16)	(17)	(18)	(19)	(20)	(21)	(22)	(23)	(24)	(25)	(26)	(27)	(28)	(29)	(30)												
(1)	(2)	(3)	(4)	(5)	(6)	(7)	(8)	(9)	(10)	(111)	(12)	(13)	(14)	(15)	(16)	(17)	(18)	(19)	(20)	(21)	(22)	(23)	(24)	(25)	(26)	(27)	(28)	(29)	(30)											
M1	0.0	0.0	0.0	0.0	0.0	0	0	0	0	0	0	0	0	0	0	0	0	0	0	0	0	0	0	0	0	0	0	0	0	0										
M2	2.0	0.8	2.8	1.3	1.5	153669	127520	0	0	191344	104626	86718	173	9	0	0	0	0	0	0	0	0	0	0	0	0	0	0	0	0	0									
M3	0.0	0.0	0.0	0.0	0.0	0	0	0	0	0	0	0	0	0	0	0	0	0	0	0	0	0	0	0	0	0	0	0	0	0	0	0								
M4	0.0	0.0	0.0	0.0	0.0	0	0	0	0	0	0	0	0	0	0	0	0	0	0	0	0	0	0	0	0	0	0	0	0	0	0	0	0							
M5	0.2	10.4	10.6	8.5	2.1	330137	0	10470	0	600693	288252	312440	150	7	0	0	0	0	0	0	0	0	0	0	0	0	0	0	0	0	0	0	0							
M6	2.1	0.7	2.8	1.8	1.0	86559	114445	333	0	371197	197668	173529	75	4	0	0	0	0	0	0	0	0	0	0	0	0	0	0	0	0	0	0	0	0						
M7	0.0	0.0	0.0	0.0	0.0	0	0	0	0	0	0	0	0	0	0	0	0	0	0	0	0	0	0	0	0	0	0	0	0	0	0	0	0	0	0					
M8	4.2	0.0	4.2	3.2	1.0	85238	51678	0	0	980150	733709	246441	65	4	0	0	0	0	0	0	0	0	0	0	0	0	0	0	0	0	0	0	0	0	0	0				
M9	0.0	0.0	0.0	0.0	0.0	0	0	0	0	0	0	0	0	0	0	0	0	0	0	0	0	0	0	0	0	0	0	0	0	0	0	0	0	0	0	0	0			
M10	3.5	0.0	3.5	2.5	1.0	219500	150000	0	0	399900	162960	236940	33	2	0	0	0	0	0	0	0	0	0	0	0	0	0	0	0	0	0	0	0	0	0	0	0			
M11	0.0	0.0	0.0	0.0	0.0	0	0	0	0	0	0	0	0	0	0	0	0	0	0	0	0	0	0	0	0	0	0	0	0	0	0	0	0	0	0	0	0	0		
M12	0.0	0.0	0.0	0.0	0.0	0	0	0	0	0	0	0	0	0	0	0	0	0	0	0	0	0	0	0	0	0	0	0	0	0	0	0	0	0	0	0	0	0	0	
M13	0.0	0.0	0.0	0.0	0.0	0	0	0	0	0	0	0	0	0	0	0	0	0	0	0	0	0	0	0	0	0	0	0	0	0	0	0	0	0	0	0	0	0	0	
M14	0.0	0.0	0.0	0.0	0.0	0	0	0	0	0	0	0	0	0	0	0	0	0	0	0	0	0	0	0	0	0	0	0	0	0	0	0	0	0	0	0	0	0	0	
M15	3.0	0.0	3.0	2.0	1.0	260000	0	3000	0	258000	104400	153600	17	1	0	0	0	0	0	0	0	0	0	0	0	0	0	0	0	0	0	0	0	0	0	0	0	0	0	
M16	3.0	0.0	3.0	2.0	1.0	9500	120000	0	0	573600	391320	182280	17	1	0	0	0	0	0	0	0	0	0	0	0	0	0	0	0	0	0	0	0	0	0	0	0	0	0	0
M17	6.6	0.0	6.6	5.6	1.0	261974	195000	7000	0	1177680	791088	386592	84	5	0	0	0	0	0	0	0	0	0	0	0	0	0	0	0	0	0	0	0	0	0	0	0	0	0	0
M18	0.0	0.0	0.0	0.0	0.0	0	0	0	0	0	0	0	0	0	0	0	0	0	0	0	0	0	0	0	0	0	0	0	0	0	0	0	0	0	0	0	0	0	0	0
M19	0.0	0.0	0.0	0.0	0.0	0	0	0	0	0	0	0	0	0	0	0	0	0	0	0	0	0	0	0	0	0	0	0	0	0	0	0	0	0	0	0	0	0	0	0
M20	0.0	0.0	0.0	0.0	0.0	0	0	0	0	0	0	0	0	0	0	0	0	0	0	0	0	0	0	0	0	0	0	0	0	0	0	0	0	0	0	0	0	0	0	0
M21	0.0	0.0	0.0	0.0	0.0	0	0	0	0	0	0	0	0	0	0	0	0	0	0	0	0	0	0	0	0	0	0	0	0	0	0	0	0	0	0	0	0	0	0	0
M22	0.0	0.0	0.0	0.0	0.0	0	0	0	0	0	0	0	0	0	0	0	0	0	0	0	0	0	0	0	0	0	0	0	0	0	0	0	0	0	0	0	0	0	0	0
M23	4.3	0.0	4.3	3.0	1.4	197096	24916	1040	0	1040870	732981	302879	134	6	0	0	0	0	0	0	0	0	0	0	0	0	0	0	0	0	0	0	0	0	0	0	0	0	0	0
M24	4.1	0.1	4.3	3.0	1.3	194243	0	0	0	2590457	2583206	7251	117	7	0	0	0	0	0	0	0	0	0	0	0	0	0	0	0	0	0	0	0	0	0	0	0	0	0	0
M25	0.0	0.0	0.0	0.0	0.0	0	0	0	0	0	0	0	0	0	0	0	0	0	0	0	0	0	0	0	0	0	0	0	0	0	0	0	0	0	0	0	0	0	0	0
M	3.0	2.0	5.1	3.7	1.4	197812	70198	2740	0	905736	698867	206091	864	46	0	0	0	0	0	0	0	0	0	0	0	0	0	0	0	0	0	0	0	0	0	0	0	0	0	0

Table 41: Value of key characteristics per enterprise for proprietary and partnership enterprises by activity category

activity category	State: Meghalaya													Enterprise type: Estt	
	Sector: urban													no. of enterprises	
	Value per enterprise													estimated	sample
	Average no. of workers (0.0)			Fixed Assets (Rs.)			net addition	Out-standing loans(Rs.)	Total receipts (Rs.)	Total operating expenses (Rs.)	GVA (Rs.)	no. of enterprises			
	male	female	All	hired	non-hired	owned						hired			
(1)	(2)	(3)	(4)	(5)	(6)	(7)	(8)	(9)	(10)	(11)	(12)	(13)	(14)	(15)	
T1	4.1	0.0	4.1	3.0	1.1	115849	92482	3260	0	568817	313000	255817	302	20	
T2	0.0	0.0	0.0	0.0	0.0	0	0	0	0	0	0	0	0	0	
T3	3.0	0.0	3.0	2.0	1.0	780000	0	0	0	5875200	5568120	307080	7	1	
T4	2.6	0.1	2.7	1.5	1.2	233458	224620	211	2535	2640881	2388546	252334	497	30	
T	3.1	0.1	3.2	2.1	1.1	194195	173097	1352	1562	1892633	1638510	254124	807	51	
S1	0.0	0.0	0.0	0.0	0.0	0	0	0	0	0	0	0	0	0	
S2	0.5	1.8	2.3	1.3	1.0	141945	63957	7	221	474959	397888	77035	1692	34	
S3	2.6	0.0	2.6	1.5	1.1	354684	0	0	0	560903	308761	252142	332	13	
S4	0.0	0.0	0.0	0.0	0.0	0	0	0	0	0	0	0	0	0	
S5	0.0	0.0	0.0	0.0	0.0	0	0	0	0	0	0	0	0	0	
S6	0.0	0.0	0.0	0.0	0.0	0	0	0	0	0	0	0	0	0	
S7	0.0	0.0	0.0	0.0	0.0	0	0	0	0	0	0	0	0	0	
S8	0.0	0.0	0.0	0.0	0.0	0	0	0	0	0	0	0	0	0	
S9	0.0	0.0	0.0	0.0	0.0	0	0	0	0	0	0	0	0	0	
S10	0.0	0.0	0.0	0.0	0.0	0	0	0	0	0	0	0	0	0	
S11	0.0	0.0	0.0	0.0	0.0	0	0	0	0	0	0	0	0	0	
S12	0.0	0.0	0.0	0.0	0.0	0	0	0	0	0	0	0	0	0	
S13	8.8	10.1	18.9	17.7	1.2	2065598	40045	23160	70816	1279463	152781	1126682	178	10	
S14	4.0	3.0	7.0	6.0	1.0	390600	288000	1400	39200	822240	416592	405648	84	5	
S15	2.0	0.2	2.2	1.2	1.0	70500	82500	750	0	182700	35460	147240	67	4	
S	1.6	2.1	3.8	2.7	1.0	324284	61610	1828	6908	551975	357136	194813	2352	66	
M+T+S	2.2	1.7	3.9	2.8	1.1	271033	85810	1929	4352	896788	687477	209129	4023	163	

Table 41: Value of key characteristics per enterprise for proprietary and partnership enterprises by activity category

activity category	State: Meghalaya													Enterprise type: All			
	Sector: urban													no. of enterprises			
	Value per enterprise													estimated	sample		
Average no. of workers (0.0)		Fixed Assets (Rs.)		Out-standing loans(Rs.)		Total receipts (Rs.)	Total operating expenses (Rs.)	GVA (Rs.)						(14)	(15)		
male	female	All	hired	non-hired	owned	hired	net addition	(10)	(111)	(12)	(13)						(15)
(2)	(3)	(4)	(5)	(6)	(7)	(8)	(9)	(10)	(111)	(12)	(13)						(15)
M1	0.0	0.0	0.0	0.0	0	0	0	0	0	0	0	0	0	0	0	0	0
M2	1.4	0.9	2.3	0.5	1.8	58733	0	0	195136	116745	78391	410	18				
M3	0.8	1.0	1.8	0.0	1.8	54662	0	0	86990	62640	24350	46	7				
M4	0.0	0.0	0.0	0.0	0.0	0	0	0	0	0	0	0	0				
M5	0.1	1.3	1.4	0.1	1.2	68551	166	82	72638	37937	34700	9509	169				
M6	0.9	0.2	1.1	0.1	1.0	58478	24	44	127424	65235	62189	1054	46				
M7	0.0	0.0	0.0	0.0	0.0	0	0	0	0	0	0	0	0				
M8	2.4	0.0	2.4	0.8	1.6	52979	0	0	682525	472419	210106	249	18				
M9	0.0	0.0	0.0	0.0	0.0	0	0	0	0	0	0	0	0				
M10	3.5	0.0	3.5	2.5	1.0	219500	0	0	399900	162960	236940	33	2				
M11	0.0	0.0	0.0	0.0	0.0	0	0	0	0	0	0	0	0				
M12	1.0	0.0	1.0	0.0	1.0	0	0	0	52800	19200	33600	62	1				
M13	0.0	0.0	0.0	0.0	0.0	0	0	0	0	0	0	0	0				
M14	0.3	1.7	2.0	0.0	2.0	78167	0	0	148000	93600	54400	21	3				
M15	3.0	0.0	3.0	2.0	1.0	260000	3000	0	258000	104400	153600	17	1				
M16	2.0	0.0	2.0	1.0	1.0	7325	0	0	627528	469718	157810	32	2				
M17	3.2	0.3	3.5	1.8	1.7	126122	2237	0	741740	473512	268229	261	9				
M18	0.0	0.0	0.0	0.0	0.0	0	0	0	0	0	0	0	0				
M19	0.0	0.0	0.0	0.0	0.0	0	0	0	0	0	0	0	0				
M20	0.0	0.0	0.0	0.0	0.0	0	0	0	0	0	0	0	0				
M21	0.0	0.0	0.0	0.0	0.0	0	0	0	0	0	0	0	0				
M22	0.0	0.0	0.0	0.0	0.0	0	0	0	0	0	0	0	0				
M23	2.4	0.2	2.7	0.8	1.8	120627	293	0	669600	439425	228766	477	15				
M24	2.6	0.9	3.5	1.5	2.0	104869	9995	0	1618905	1556274	62631	251	12				
M25	1.0	0.0	1.0	0.0	1.0	10000	0	0	55200	1800	53400	25	1				
M	0.5	1.1	1.5	0.3	1.3	73162	191	66	164203	108216	55932	12448	304				

Table 41: Value of key characteristics per enterprise for proprietary and partnership enterprises by activity category

activity category	State: Meghalaya															Enterprise type: All
	Sector: urban										State: Meghalaya					
	Value per enterprise										Enterprise type: All					
	Average no. of workers (0.0)			Fixed Assets (Rs.)			net addition				Out-standing loans(Rs.)	Total receipts (Rs.)	Total operating expenses (Rs.)	GVA (Rs.)	no. of enterprises	
male	female	All	hired	non-hired	owned	hired	net addition	estimated	sample							
(2)	(3)	(4)	(5)	(6)	(7)	(8)	(9)	(10)	(11)	(12)	(13)	(14)	(15)			
T1	3.0	0.0	3.0	1.6	1.3	136652	1235578	1498	0	644769	434198	210572	658	31		
T2	0.0	0.0	0.0	0.0	0.0	0	0	0	0	0	0	0	0	0		
T3	1.1	0.1	1.2	0.1	1.1	52988	0	0	0	388605	301831	86774	242	7		
T4	0.5	0.8	1.3	0.1	1.2	68100	21574	82	332	432855	368767	64088	24599	345		
T	0.6	0.8	1.3	0.1	1.2	69726	52704	118	320	437905	369821	68084	25499	383		
S1	1.4	0.6	2.0	0.0	2.0	559699	0	0	0	111507	45146	66361	45	2		
S2	0.6	1.4	2.0	0.6	1.4	101837	32927	15	176	346202	273347	72831	3520	102		
S3	1.1	0.0	1.1	0.1	1.0	96951	4030	34	520	167158	78865	88292	4905	144		
S4	0.0	0.0	0.0	0.0	0.0	0	0	0	0	0	0	0	0	0		
S5	0.0	0.0	0.0	0.0	0.0	0	0	0	0	0	0	0	0	0		
S6	1.0	0.0	1.0	0.0	1.0	6000	60000	0	0	82320	4800	77520	26	1		
S7	1.0	0.0	1.0	0.0	1.0	165000	0	0	0	61200	20100	41100	39	1		
S8	0.0	1.0	1.0	0.0	1.0	0	0	0	0	750000	575000	175000	21	1		
S9	0.0	0.0	0.0	0.0	0.0	0	0	0	0	0	0	0	0	0		
S10	0.7	0.5	1.2	0.0	1.2	2597247	0	9682	0	186176	35741	149391	769	12		
S11	1.0	0.0	1.0	0.0	1.0	110317	0	0	0	154647	18897	135750	302	3		
S12	0.7	1.3	2.0	0.0	2.0	236833	0	0	0	129200	89400	39800	167	3		
S13	3.3	3.0	6.2	5.2	1.1	658916	11729	6837	20742	425810	48067	377743	607	30		
S14	2.9	1.9	4.8	3.8	1.0	284023	183612	893	24992	535087	268749	266338	131	6		
S15	1.6	0.0	1.6	0.1	1.6	43740	40376	164	0	73295	10433	62861	1799	50		
S	1.1	0.6	1.8	0.5	1.2	279924	19548	992	1545	221851	121249	100531	12332	355		
M+T+S	0.7	0.8	1.5	0.2	1.2	122131	33729	350	558	317150	244085	73034	50280	1042		

Table 41: Value of key characteristics per enterprise for proprietary and partnership enterprises by activity category

activity category	State: Assam													Enterprise type: OAE	
	Sector: urban													no. of enterprises	
	Value per enterprise													estimated	sample
Average no. of workers (0.0)		Fixed Assets (Rs.)			Out-standing loans(Rs.)		Total receipts (Rs.)	Total operating expenses (Rs.)	GVA (Rs.)						
male	female	All	hired	non-hired	owned	hired	net addition	(10)	(111)	(12)	(13)	(14)	(15)		
(2)	(3)	(4)	(5)	(6)	(7)	(8)	(9)	(10)	(111)	(12)	(13)	(14)	(15)		
M1	0.0	0.0	0.0	0.0	0.0	0	0	0	0	0	0	0	0		
M2	0.0	1.0	1.0	0.0	1.0	26500	0	0	87600	42840	44760	18	2		
M3	0.0	0.0	0.0	0.0	0.0	0	0	0	0	0	0	0	0		
M4	0.0	0.0	0.0	0.0	0.0	0	0	0	0	0	0	0	0		
M5	0.0	1.0	1.0	0.0	1.0	75319	32940	0	161884	91042	70842	211	5		
M6	0.7	0.7	1.4	0.0	1.4	43912	43159	29	217831	120585	97246	364	27		
M7	1.0	0.0	1.0	0.0	1.0	273590	0	0	557663	496084	61579	63	2		
M8	1.0	0.0	1.0	0.0	1.0	55400	0	0	84000	60000	24000	2	1		
M9	0.0	0.0	0.0	0.0	0.0	0	0	0	0	0	0	0	0		
M10	0.0	0.0	0.0	0.0	0.0	0	0	0	0	0	0	0	0		
M11	0.0	0.0	0.0	0.0	0.0	0	0	0	0	0	0	0	0		
M12	0.0	0.0	0.0	0.0	0.0	0	0	0	0	0	0	0	0		
M13	0.0	3.0	3.0	0.0	3.0	125900	0	0	200400	64080	136320	7	1		
M14	2.0	0.0	2.0	0.0	2.0	163250	101000	0	754800	554220	200580	21	2		
M15	1.0	0.0	1.0	0.0	1.0	2410	45000	0	52850	34475	18375	2	1		
M16	0.0	0.0	0.0	0.0	0.0	0	0	0	0	0	0	0	0		
M17	0.0	0.0	0.0	0.0	0.0	0	0	0	0	0	0	0	0		
M18	0.0	0.0	0.0	0.0	0.0	0	0	0	0	0	0	0	0		
M19	0.0	0.0	0.0	0.0	0.0	0	0	0	0	0	0	0	0		
M20	0.0	0.0	0.0	0.0	0.0	0	0	0	0	0	0	0	0		
M21	1.2	0.0	1.2	0.0	1.2	11727	32412	0	161329	81221	80108	57	2		
M22	0.0	0.0	0.0	0.0	0.0	0	0	0	0	0	0	0	0		
M23	1.9	0.0	1.9	0.1	1.8	124748	0	0	376431	265817	110614	87	4		
M24	0.0	0.0	0.0	0.0	0.0	0	0	0	0	0	0	0	0		
M25	0.0	0.0	0.0	0.0	0.0	0	0	0	0	0	0	0	0		
M	0.7	0.6	1.3	0.0	1.3	78888	32085	13	252129	162640	89489	832	47		

Table 41: Value of key characteristics per enterprise for proprietary and partnership enterprises by activity category

activity category	Sector: urban														State: Assam		Enterprise type: OAE		
	Value per enterprise														Total receipts (Rs.)	Total operating expenses (Rs.)	GVA (Rs.)	no. of enterprises	
	Average no. of workers (0.0)				Fixed Assets (Rs.)				net addition	Out-standing loans(Rs.)	(11)	(12)	(13)	(14)				(15)	
	male	female	All	hired	non-hired	owned	hired	(8)							(9)	(10)	(11)		(12)
(2)	(3)	(4)	(5)	(6)	(7)	(8)	(9)	(10)	(11)	(12)	(13)	(14)	(15)						
T1	1.9	0.0	1.9	0.4	1.5	20290	104557	0	0	0	1024297	735244	289053	81	6				
T2	0.0	0.0	0.0	0.0	0.0	0	0	0	0	0	0	0	0	0	0				
T3	1.2	0.6	1.8	0.0	1.8	37577	0	0	0	0	1867129	1586281	236632	74	3				
T4	0.7	0.8	1.5	0.0	1.5	22726	41854	32	0	0	698795	593064	105724	5536	191				
T	0.8	0.8	1.5	0.0	1.5	22884	42206	31	0	0	718561	607949	110033	5691	200				
S1	0.0	0.0	0.0	0.0	0.0	0	0	0	0	0	0	0	0	0	0				
S2	0.2	1.9	2.1	0.0	2.1	12168	45936	0	0	0	288491	227593	60899	930	46				
S3	1.2	0.0	1.2	0.2	1.0	145914	6712	1087	9125	0	330316	199048	128108	548	42				
S4	0.0	0.0	0.0	0.0	0.0	0	0	0	0	0	0	0	0	0	0				
S5	0.0	0.0	0.0	0.0	0.0	0	0	0	0	0	0	0	0	0	0				
S6	0.0	0.0	0.0	0.0	0.0	0	0	0	0	0	0	0	0	0	0				
S7	1.0	0.0	1.0	0.0	1.0	25084	21380	0	0	0	165480	121211	44269	135	6				
S8	0.0	0.0	0.0	0.0	0.0	0	0	0	0	0	0	0	0	0	0				
S9	0.0	0.0	0.0	0.0	0.0	0	0	0	0	0	0	0	0	0	0				
S10	1.0	0.0	1.0	0.0	1.0	1875861	0	0	117214	0	166980	15740	151239	194	5				
S11	1.8	0.0	1.8	0.0	1.8	749577	34743	0	0	0	317061	60494	256567	86	6				
S12	1.0	0.0	1.0	0.0	1.0	17574	31389	0	0	0	93553	19721	73833	60	3				
S13	0.3	0.7	1.0	0.0	1.0	53900	9645	0	0	0	56193	4345	51848	228	20				
S14	1.0	0.7	1.7	0.0	1.7	75256	9508	0	0	0	193025	61991	131034	68	3				
S15	0.8	0.3	1.0	0.0	1.0	8842	75085	145	0	0	153264	70025	82703	541	27				
S	0.7	0.8	1.5	0.0	1.4	195916	34999	241	9945	0	231453	139633	91097	2790	158				
M+T+S	0.7	0.7	1.5	0.0	1.5	79723	39143	92	3004	0	530953	427858	102524	9314	405				

Table 41: Value of key characteristics per enterprise for proprietary and partnership enterprises by activity category

activity category	State: Assam															Enterprise type: Estt
	Value per enterprise															
	Average no. of workers (0.0)			Fixed Assets (Rs.)			Out-standing loans(Rs.)	Total receipts (Rs.)	Total operating expenses (Rs.)	GVA (Rs.)	no. of enterprises					
male	female	All	hired	non-hired	owned	hired					net addition	estimated	sample			
(1)	(2)	(3)	(4)	(5)	(6)	(7)	(8)	(9)	(10)	(11)	(12)	(13)	(14)	(15)		
M1	0.0	0.0	0.0	0.0	0.0	0	0	0	0	0	0	0	0	0		
M2	1.7	0.5	2.2	1.6	0.7	328683	0	0	28340	284359	127207	157152	62	7		
M3	3.0	0.0	3.0	2.0	1.0	87800	0	0	0	282000	149340	132660	2	1		
M4	0.0	0.0	0.0	0.0	0.0	0	0	0	0	0	0	0	0	0		
M5	0.0	1.7	1.7	1.7	0.0	27633	0	0	0	252000	87600	164400	37	3		
M6	1.6	0.6	2.2	1.3	0.9	24715	55716	0	0	261016	113325	147690	123	11		
M7	0.0	0.0	0.0	0.0	0.0	0	0	0	0	0	0	0	0	0		
M8	0.0	0.0	0.0	0.0	0.0	0	0	0	0	0	0	0	0	0		
M9	10.0	0.0	10.0	10.0	0.0	380000	650000	0	0	4020000	3614400	351600	46	1		
M10	3.7	0.0	3.7	2.7	1.0	108430	51471	0	0	531119	294941	236178	13	2		
M11	0.0	0.0	0.0	0.0	0.0	0	0	0	0	0	0	0	0	0		
M12	0.0	0.0	0.0	0.0	0.0	0	0	0	0	0	0	0	0	0		
M13	0.0	0.0	0.0	0.0	0.0	0	0	0	0	0	0	0	0	0		
M14	2.0	0.0	2.0	1.0	1.0	234000	115000	0	125000	1476000	1175100	300900	7	1		
M15	4.0	0.0	4.0	3.0	1.0	2183	47907	0	49048	263738	70929	192567	10	5		
M16	0.0	0.0	0.0	0.0	0.0	0	0	0	0	0	0	0	0	0		
M17	4.5	0.0	4.5	3.1	1.3	47350	33596	0	0	3938076	3308488	629588	34	3		
M18	0.0	0.0	0.0	0.0	0.0	0	0	0	0	0	0	0	0	0		
M19	0.0	0.0	0.0	0.0	0.0	0	0	0	0	0	0	0	0	0		
M20	0.0	0.0	0.0	0.0	0.0	0	0	0	0	0	0	0	0	0		
M21	2.3	0.3	2.7	1.7	1.0	12700	60000	0	0	186000	39320	146680	139	3		
M22	0.0	0.0	0.0	0.0	0.0	0	0	0	0	0	0	0	0	0		
M23	6.9	0.0	6.9	6.4	0.5	308506	365303	13491	0	2784045	2131414	631046	258	12		
M24	3.0	0.0	3.0	2.0	1.0	29900	100000	0	0	312000	78000	234000	2	1		
M25	0.0	0.0	0.0	0.0	0.0	0	0	0	0	0	0	0	0	0		
M	4.3	0.3	4.5	3.9	0.7	174830	194740	4742	4285	1558833	1189858	357969	733	50		

Table 41: Value of key characteristics per enterprise for proprietary and partnership enterprises by activity category

activity category	Sector: urban										State: Assam										Enterprise type: Estt	
	Average no. of workers (0.0)										Value per enterprise										no. of enterprises	
	male		female		All		hired	non-hired	Fixed Assets (Rs.)		net addition		Out-standing loans(Rs.)	Total receipts (Rs.)	Total operating expenses (Rs.)	GVA (Rs.)	estimated	sample				
	(2)	(3)	(4)	(5)	(6)	(7)	(8)	(9)	(10)	(11)	(12)	(13)							(14)	(15)		
T1	4.3	0.0	4.3	3.3	1.0	78553	78031	0	6508	4425922	3466394	959528	372	15								
T2	0.0	0.0	0.0	0.0	0.0	0	0	0	0	0	0	0	0	0								
T3	4.2	0.4	4.6	3.3	1.3	334979	114745	15333	0	4607231	3929617	589995	128	15								
T4	2.3	0.4	2.8	1.8	1.0	33487	93108	22	0	1827006	1564496	262227	2035	70								
T	2.7	0.4	3.1	2.1	1.0	55268	91984	789	955	2348323	1962626	381062	2535	100								
S1	1.0	4.0	5.0	4.0	1.0	2518000	0	0	0	459600	224640	234960	46	1								
S2	1.6	1.6	3.2	2.1	1.1	32826	67245	331	0	620657	458782	161875	1131	76								
S3	1.9	0.1	2.0	1.1	1.0	248018	3082	0	0	330331	196995	130883	855	41								
S4	0.0	0.0	0.0	0.0	0.0	0	0	0	0	0	0	0	0	0								
S5	0.0	0.0	0.0	0.0	0.0	0	0	0	0	0	0	0	0	0								
S6	0.0	0.0	0.0	0.0	0.0	0	0	0	0	0	0	0	0	0								
S7	1.8	0.5	2.3	1.6	0.7	97200	80817	0	0	523969	335161	185605	131	10								
S8	4.0	2.0	6.0	5.0	1.0	35000	1500000	0	0	696000	48900	647100	9	1								
S9	0.0	0.0	0.0	0.0	0.0	0	0	0	0	0	0	0	0	0								
S10	0.0	0.0	0.0	0.0	0.0	0	0	0	0	0	0	0	0	0								
S11	3.4	0.2	3.6	2.5	1.2	207805	138712	0	0	403072	134854	268218	30	5								
S12	1.7	0.7	2.3	1.3	1.0	55933	114333	14700	45333	135200	20200	115000	21	3								
S13	0.0	5.0	5.0	4.0	1.0	185000	358000	0	0	358500	34500	324000	7	1								
S14	1.2	0.8	2.0	1.0	1.0	7493	50097	0	0	271559	105766	165793	61	3								
S15	1.8	0.5	2.3	1.5	0.8	23601	67565	117	0	254009	112649	140964	449	31								
S	1.8	0.9	2.7	1.7	1.0	145461	52858	269	348	448362	293391	153987	2740	172								
M+T+S	2.5	0.6	3.1	2.1	1.0	110988	86674	1034	1084	1385496	1107067	274683	6007	322								

Table 41: Value of key characteristics per enterprise for proprietary and partnership enterprises by activity category

activity category	State: Assam										Enterprise type: All		
	Sector: urban										no. of enterprises		
	Value per enterprise										estimated	sample	
Average no. of workers (0.0)		Fixed Assets (Rs.)		net addition		Out-standing loans(Rs.)	Total receipts (Rs.)	Total operating expenses (Rs.)	GVA (Rs.)	no. of enterprises			
male	female	All	hired	non-hired	owned					hired	net addition	(13)	(14)
(2)	(3)	(4)	(5)	(6)	(7)	(8)	(9)	(10)	(11)	(12)	(13)	(14)	(15)
M1	0.0	0.0	0.0	0.0	0.0	0	0	0	0	0	0	0	0
M2	1.4	0.6	1.9	1.2	0.7	261955	0	0	22082	240910	108577	132334	79
M3	3.0	0.0	3.0	2.0	1.0	87800	0	0	0	282000	149340	132660	2
M4	0.0	0.0	0.0	0.0	0.0	0	0	0	0	0	0	0	0
M5	0.0	1.1	1.1	0.2	0.9	68245	28053	0	0	175251	90532	84720	248
M6	0.9	0.7	1.6	0.3	1.3	39065	46329	22	476	228734	118752	109982	487
M7	1.0	0.0	1.0	0.0	1.0	273590	0	0	0	557663	496084	61579	63
M8	1.0	0.0	1.0	0.0	1.0	55400	0	0	0	84000	60000	24000	2
M9	10.0	0.0	10.0	10.0	0.0	380000	650000	0	0	4020000	3614400	351600	46
M10	3.7	0.0	3.7	2.7	1.0	108430	51471	0	0	531119	294941	236178	13
M11	0.0	0.0	0.0	0.0	0.0	0	0	0	0	0	0	0	0
M12	0.0	0.0	0.0	0.0	0.0	0	0	0	0	0	0	0	0
M13	0.0	3.0	3.0	0.0	3.0	125900	0	0	0	200400	64080	136320	7
M14	2.0	0.0	2.0	0.2	1.8	180938	104500	0	31250	935100	709440	225660	28
M15	3.5	0.0	3.5	2.5	1.0	2219	47442	0	41200	229996	65096	164696	12
M16	0.0	0.0	0.0	0.0	0.0	0	0	0	0	0	0	0	0
M17	4.5	0.0	4.5	3.1	1.3	47350	33596	0	0	3938076	3308488	629588	34
M18	0.0	0.0	0.0	0.0	0.0	0	0	0	0	0	0	0	0
M19	0.0	0.0	0.0	0.0	0.0	0	0	0	0	0	0	0	0
M20	0.0	0.0	0.0	0.0	0.0	0	0	0	0	0	0	0	0
M21	2.0	0.2	2.2	1.2	1.1	12417	51969	0	0	178818	51518	127300	196
M22	0.0	0.0	0.0	0.0	0.0	0	0	0	0	0	0	0	0
M23	5.6	0.0	5.6	4.8	0.8	261990	272832	10076	0	2174594	1659166	499306	345
M24	3.0	0.0	3.0	2.0	1.0	29900	100000	0	0	312000	78000	234000	2
M25	0.0	0.0	0.0	0.0	0.0	0	0	0	0	0	0	0	0
M	2.4	0.5	2.8	1.8	1.0	123804	108234	2227	2154	863882	643548	215182	1565
													97

Table 41: Value of key characteristics per enterprise for proprietary and partnership enterprises by activity category

activity category	Sector: urban													Enterprise type: All	
	State: Assam													no. of enterprises	
	Value per enterprise														
	Average no. of workers (0.0)			Fixed Assets (Rs.)			Out-standing loans(Rs.)			Total receipts (Rs.)	Total operating expenses (Rs.)	GVA (Rs.)	estimated	sample	
male	female	All	hired	non-hired	owned	hired	net addition	(10)	(111)	(12)	(13)	(14)	(15)		
(2)	(3)	(4)	(5)	(6)	(7)	(8)	(9)	(10)	(111)	(12)	(13)	(14)	(15)		
T1	3.9	0.0	3.9	2.8	1.1	68119	82782	0	5343	3816712	2977262	839450	453	21	
T2	0.0	0.0	0.0	0.0	0	0	0	0	0	0	0	0	0	0	
T3	3.1	0.5	3.6	2.1	1.5	226069	72725	9718	0	3603785	3071469	460591	201	18	
T4	1.2	0.7	1.8	0.5	1.4	25618	55630	29	0	1002035	854165	147789	7571	261	
T	1.4	0.6	2.0	0.6	1.3	32862	57544	264	294	1220729	1025357	193544	8226	300	
S1	1.0	4.0	5.0	4.0	1.0	2518000	0	0	0	459600	224640	234960	46	1	
S2	1.0	1.7	2.7	1.1	1.6	23505	57630	182	0	470779	354466	116313	2061	122	
S3	1.6	0.1	1.7	0.7	1.0	208152	4500	424	3563	330325	197797	129800	1402	83	
S4	0.0	0.0	0.0	0.0	0.0	0	0	0	0	0	0	0	0	0	
S5	0.0	0.0	0.0	0.0	0.0	0	0	0	0	0	0	0	0	0	
S6	0.0	0.0	0.0	0.0	0.0	0	0	0	0	0	0	0	0	0	
S7	1.4	0.3	1.7	0.8	0.9	60589	50642	0	0	341975	226545	113853	266	16	
S8	4.0	2.0	6.0	5.0	1.0	35000	1500000	0	0	696000	48900	647100	9	1	
S9	0.0	0.0	0.0	0.0	0.0	0	0	0	0	0	0	0	0	0	
S10	1.0	0.0	1.0	0.0	1.0	1875861	0	0	117214	166980	15740	151239	194	5	
S11	2.2	0.1	2.3	0.6	1.6	611602	61221	0	0	338965	79431	259534	116	11	
S12	1.2	0.2	1.3	0.3	1.0	27468	52782	3791	11692	104295	19844	84451	81	6	
S13	0.3	0.8	1.1	0.1	1.0	57812	20040	0	0	65214	5245	59969	235	21	
S14	1.1	0.7	1.8	0.5	1.4	43149	28740	0	0	230236	82733	147504	129	6	
S15	1.2	0.4	1.6	0.7	0.9	15534	71675	132	0	198947	89353	109122	990	58	
S	1.2	0.8	2.1	0.8	1.2	170919	43847	255	5190	338918	215810	122255	5530	330	
M+T+S	1.4	0.7	2.1	0.8	1.3	91981	57779	461	2251	866003	694162	170024	15321	727	

Table 41: Value of key characteristics per enterprise for proprietary and partnership enterprises by activity category

activity category	Sector: urban														Enterprise type: OAE	
	State: West Bengal														no. of enterprises estimated	sample
	Value per enterprise															
Average no. of workers (0.0)		Fixed Assets (Rs.)				Out-standing loans(Rs.)	Total receipts (Rs.)	Total operating expenses (Rs.)	GVA (Rs.)	no. of enterprises						
male	female	All	hired	non-hired	owned					hired	net addition	estimated	sample			
(2)	(3)	(4)	(5)	(6)	(7)	(8)	(9)	(10)	(11)	(12)	(13)	(14)	(15)			
M1	0.0	0.0	0.0	0.0	0.0	0	0	0	0	0	0	0	0	0		
M2	1.5	0.2	1.8	0.0	1.8	163228	35385	24	1362006	1242142	119863	154	13	13		
M3	1.3	1.0	2.3	0.0	2.3	81250	0	0	135000	59750	75250	76	6	6		
M4	0.0	0.0	0.0	0.0	0.0	0	0	0	0	0	0	0	0	0		
M5	1.0	0.0	1.0	0.0	1.0	3000	100000	0	180000	117000	62400	2	1	1		
M6	0.7	0.7	1.4	0.0	1.4	91552	171077	5	159726	68382	91344	376	32	32		
M7	0.0	0.0	0.0	0.0	0.0	0	0	0	0	0	0	0	0	0		
M8	1.5	0.0	1.5	0.0	1.5	105335	0	0	131860	51042	80818	68	5	5		
M9	0.0	0.0	0.0	0.0	0.0	0	0	0	0	0	0	0	0	0		
M10	0.0	0.0	0.0	0.0	0.0	0	0	0	0	0	0	0	0	0		
M11	0.0	0.0	0.0	0.0	0.0	0	0	0	0	0	0	0	0	0		
M12	0.0	0.0	0.0	0.0	0.0	0	0	0	0	0	0	0	0	0		
M13	0.0	0.0	0.0	0.0	0.0	0	0	0	0	0	0	0	0	0		
M14	1.0	0.0	1.0	0.0	1.0	0	500000	0	390000	249600	140400	5	1	1		
M15	2.0	0.0	2.0	0.0	2.0	170000	400000	0	2280000	1701000	578400	3	1	1		
M16	2.0	0.0	2.0	0.0	2.0	3500	300000	0	418200	306600	111600	5	1	1		
M17	1.8	0.1	1.9	0.0	1.9	186540	12343	123	178191	85189	92133	99	8	8		
M18	0.0	0.0	0.0	0.0	0.0	0	0	0	0	0	0	0	0	0		
M19	0.0	0.0	0.0	0.0	0.0	0	0	0	0	0	0	0	0	0		
M20	0.0	0.0	0.0	0.0	0.0	0	0	0	0	0	0	0	0	0		
M21	0.0	0.0	0.0	0.0	0.0	0	0	0	0	0	0	0	0	0		
M22	0.0	0.0	0.0	0.0	0.0	0	0	0	0	0	0	0	0	0		
M23	1.7	0.0	1.7	0.0	1.7	184811	226	79	348872	196533	152340	127	11	11		
M24	2.0	0.0	2.0	0.0	2.0	5000	500000	0	126000	30000	96000	14	1	1		
M25	1.0	0.0	1.0	0.0	1.0	15000	0	0	168000	40800	127200	10	1	1		
M	1.2	0.4	1.7	0.0	1.6	123113	89071	30	390326	285449	104782	941	81	81		

Table 41: Value of key characteristics per enterprise for proprietary and partnership enterprises by activity category

activity category	Sector: urban														Enterprise type: OAE	
	State: West Bengal														no. of enterprises estimated	sample
	Value per enterprise															
	Average no. of workers (0.0)			Fixed Assets (Rs.)			Out-standing loans(Rs.)	Total receipts (Rs.)	Total operating expenses (Rs.)	GVA (Rs.)	no. of enterprises					
male	female	All	hired	non-hired	owned	hired					net addition	estimated	sample			
(2)	(3)	(4)	(5)	(6)	(7)	(8)	(9)	(10)	(11)	(12)	(13)	(14)	(15)			
T1	1.2	0.0	1.2	0.2	1.0	8034	249837	0	843965	691492	152473	121	4			
T2	0.0	0.0	0.0	0.0	0.0	0	0	0	0	0	0	0	0			
T3	1.5	0.5	2.0	0.0	2.0	535166	193106	0	2718599	2342542	281092	139	2			
T4	0.9	0.6	1.5	0.0	1.5	203778	144186	306	890642	712078	178536	580	225			
T	0.9	0.6	1.5	0.0	1.5	207602	147541	292	933167	750445	180435	5840	231			
S1	0.0	0.0	0.0	0.0	0.0	0	0	0	0	0	0	0	0			
S2	0.6	1.5	2.1	0.2	1.8	127322	38836	202	325520	234143	91377	401	36			
S3	1.0	0.1	1.1	0.1	1.0	145310	4899	67	282762	161578	121176	1761	108			
S4	0.0	0.0	0.0	0.0	0.0	0	0	0	0	0	0	0	0			
S5	0.0	0.0	0.0	0.0	0.0	0	0	0	0	0	0	0	0			
S6	0.0	0.0	0.0	0.0	0.0	0	0	0	0	0	0	0	0			
S7	1.5	0.1	1.5	0.0	1.5	159706	0	0	259210	48653	210556	31	3			
S8	0.0	0.0	0.0	0.0	0.0	0	0	0	0	0	0	0	0			
S9	0.0	0.0	0.0	0.0	0.0	0	0	0	0	0	0	0	0			
S10	0.0	0.0	0.0	0.0	0.0	0	0	0	0	0	0	0	0			
S11	1.0	1.0	2.0	0.0	2.0	200364	321255	655	471491	137465	334025	34	3			
S12	1.4	0.0	1.4	0.0	1.4	154049	363077	185	309246	132934	176311	41	5			
S13	2.8	1.9	4.7	3.9	0.8	534803	54070	2136	392624	65138	327486	47	3			
S14	0.4	0.6	1.0	0.0	1.0	95219	0	0	238219	25055	213165	44	4			
S15	0.9	0.2	1.1	0.0	1.1	18945	152457	445	104980	26511	78468	404	32			
S	1.0	0.4	1.3	0.1	1.2	130994	41304	184	266585	146537	120044	2762	194			
M+T+S	1.0	0.5	1.5	0.0	1.4	177099	111027	235	686712	529805	155497	9543	506			

Table 41: Value of key characteristics per enterprise for proprietary and partnership enterprises by activity category

activity category	State: West Bengal										Enterprise type: Estt		
	Sector: urban										no. of enterprises		
	Value per enterprise										estimated	sample	
Average no. of workers (0.0)		Fixed Assets (Rs.)		Out-standing loans(Rs.)		Total receipts (Rs.)	Total operating expenses (Rs.)	GVA (Rs.)					
male	female	All	hired	non-hired	owned	hired	net addition	(10)	(111)	(12)	(13)	(14)	(15)
(2)	(3)	(4)	(5)	(6)	(7)	(8)	(9)	(10)	(111)	(12)	(13)	(14)	(15)
M1	0.0	0.0	0.0	0.0	0	0	0	0	0	0	0	0	0
M2	3.9	0.8	4.7	2.3	2.4	137124	190	0	997880	843727	154154	74	8
M3	2.0	1.0	3.0	1.0	2.0	7500	1500	0	312000	159600	152400	2	1
M4	0.0	0.0	0.0	0.0	0.0	0	0	0	0	0	0	0	0
M5	2.2	1.8	3.9	2.9	1.0	323997	170420	0	799609	463340	336242	74	11
M6	1.0	3.0	4.0	2.3	1.6	167463	2519	9787	450354	115620	334717	118	14
M7	0.0	0.0	0.0	0.0	0.0	0	0	0	0	0	0	0	0
M8	2.3	0.0	2.3	1.3	1.0	39460	0	0	490498	307706	182793	74	6
M9	0.0	0.0	0.0	0.0	0.0	0	0	0	0	0	0	0	0
M10	0.0	0.0	0.0	0.0	0.0	0	0	0	0	0	0	0	0
M11	0.0	0.0	0.0	0.0	0.0	0	0	0	0	0	0	0	0
M12	0.0	0.0	0.0	0.0	0.0	0	0	0	0	0	0	0	0
M13	0.0	0.0	0.0	0.0	0.0	0	0	0	0	0	0	0	0
M14	2.2	0.0	2.3	1.6	0.6	120473	192701	0	744701	397429	347192	51	9
M15	0.0	0.0	0.0	0.0	0.0	0	0	0	0	0	0	0	0
M16	0.0	0.0	0.0	0.0	0.0	0	0	0	0	0	0	0	0
M17	2.8	0.0	2.8	1.5	1.3	314501	125235	0	1211024	749398	457728	133	6
M18	0.0	0.0	0.0	0.0	0.0	0	0	0	0	0	0	0	0
M19	0.0	0.0	0.0	0.0	0.0	0	0	0	0	0	0	0	0
M20	0.0	0.0	0.0	0.0	0.0	0	0	0	0	0	0	0	0
M21	0.0	0.0	0.0	0.0	0.0	0	0	0	0	0	0	0	0
M22	0.0	0.0	0.0	0.0	0.0	0	0	0	0	0	0	0	0
M23	3.1	0.0	3.1	1.9	1.3	419779	266	0	724308	390664	333643	171	17
M24	0.0	0.0	0.0	0.0	0.0	0	0	0	0	0	0	0	0
M25	1.9	0.4	2.3	1.5	0.7	182273	20536	0	263026	22290	240736	38	3
M	2.5	0.8	3.2	1.9	1.3	257068	488	1563	755930	436442	318773	736	75

Table 41: Value of key characteristics per enterprise for proprietary and partnership enterprises by activity category

activity category	Sector: urban											State: West Bengal		Enterprise type: Estt						
	Value per enterprise											Total receipts (Rs.)	Total operating expenses (Rs.)	GVA (Rs.)	no. of enterprises					
	Average no. of workers (0.0)			Fixed Assets (Rs.)			net addition	Out-standing loans(Rs.)	Total receipts (Rs.)	Total operating expenses (Rs.)	GVA (Rs.)				estimated	sample				
	male	female	All	hired	non-hired	owned						hired	(2)	(3)			(4)	(5)	(6)	(7)
(1)	5.8	0.2	6.0	4.8	1.2	1410439	394565	325	58030	1576025	906726	669255	472	32						
T1	0.0	0.0	0.0	0.0	0.0	0	0	0	0	0	0	0	0	0						
T2	3.5	0.0	3.5	2.5	1.1	32557	92435	0	0	11003887	10032836	971050	53	4						
T3	2.3	0.6	2.9	2.0	0.9	594794	58399	0	14253	4392963	3421778	971132	634	32						
T4	3.8	0.4	4.2	3.1	1.1	901214	196817	132	31426	3547774	2699503	848224	1159	68						
T																				
S1	3.1	1.6	4.7	2.5	2.2	1431377	4442147	169869	120419	851230	378405	472712	48	6						
S2	1.2	2.0	3.1	2.0	1.2	160639	68224	14	0	447346	249468	197816	164	26						
S3	1.8	0.1	1.9	1.4	0.5	445978	5009	174	69292	599643	348415	251228	718	64						
S4	0.0	0.0	0.0	0.0	0.0	0	0	0	0	0	0	0	0	0						
S5	0.0	0.0	0.0	0.0	0.0	0	0	0	0	0	0	0	0	0						
S6	0.0	0.0	0.0	0.0	0.0	0	0	0	0	0	0	0	0	0						
S7	11.8	5.5	17.4	14.8	2.6	1041114	30865	15603	0	2166757	689975	1476488	74	7						
S8	0.0	0.0	0.0	0.0	0.0	0	0	0	0	0	0	0	0	0						
S9	0.0	0.0	0.0	0.0	0.0	0	0	0	0	0	0	0	0	0						
S10	0.0	0.0	0.0	0.0	0.0	0	0	0	0	0	0	0	0	0						
S11	2.0	0.0	2.0	1.0	1.0	370000	0	0	0	240000	3000	237000	2	1						
S12	2.0	0.0	2.0	1.0	1.0	63000	2000	0	0	204000	27360	176640	14	1						
S13	7.3	6.7	14.1	12.4	1.6	760638	3084413	4953	217293	2178224	1158562	1019646	132	11						
S14	6.3	8.9	15.3	14.1	1.1	71037664	2164	0	0	4040535	3081875	957789	70	4						
S15	0.9	1.6	2.5	1.5	1.0	47084	56640	0	0	231825	37693	194077	127	10						
S	3.0	1.9	4.9	4.0	1.0	4116604	477804	7444	62417	968756	543519	425157	1349	130						
M+T+S	3.2	1.1	4.3	3.2	1.1	2092668	312702	3254	37545	1841770	1289400	552159	3244	273						

Table 41: Value of key characteristics per enterprise for proprietary and partnership enterprises by activity category

activity category	Sector: urban										State: West Bengal										Enterprise type: All	
	Average no. of workers (0.0)					Value per enterprise					Out-standing loans(Rs.)	Total receipts (Rs.)	Total operating expenses (Rs.)	GVA (Rs.)	no. of enterprises							
	male	female	All	hired	non-hired	owned	hired	net addition	(9)	(10)					(11)	(12)	(13)	estimated	sample			
(2)	(3)	(4)	(5)	(6)	(7)	(8)	(9)	(10)	(11)	(12)	(13)	(14)	(15)									
M1	0.0	0.0	0.0	0.0	0.0	0	0	0	0	0	0	0	0	0	0	0						
M2	2.3	0.4	2.7	0.8	2.0	120186	68313	77	1244154	1113192	130962	228	21									
M3	1.4	1.0	2.4	0.0	2.3	79129	0	43	140090	62621	77469	78	7									
M4	0.0	0.0	0.0	0.0	0.0	0	0	0	0	0	0	0	0	0	0	0						
M5	2.1	1.7	3.8	2.8	1.0	314572	168352	0	781415	453170	328201	77	12									
M6	0.8	1.2	2.0	0.6	1.4	109626	206015	604	228923	79629	149290	494	46									
M7	0.0	0.0	0.0	0.0	0.0	0	0	0	0	0	0	0	0	0	0	0						
M8	1.9	0.0	1.9	0.7	1.2	165641	20544	0	318579	184669	133909	142	11									
M9	0.0	0.0	0.0	0.0	0.0	0	0	0	0	0	0	0	0	0	0	0						
M10	0.0	0.0	0.0	0.0	0.0	0	0	0	0	0	0	0	0	0	0	0						
M11	0.0	0.0	0.0	0.0	0.0	0	0	0	0	0	0	0	0	0	0	0						
M12	0.0	0.0	0.0	0.0	0.0	0	0	0	0	0	0	0	0	0	0	0						
M13	0.0	0.0	0.0	0.0	0.0	0	0	0	0	0	0	0	0	0	0	0						
M14	2.1	0.0	2.1	1.5	0.7	109788	21956	0	713242	384318	328852	56	10									
M15	2.0	0.0	2.0	0.0	2.0	170000	400000	0	2280000	1701000	578400	3	1									
M16	2.0	0.0	2.0	0.0	2.0	3500	300000	0	418200	306600	111600	5	1									
M17	2.4	0.0	2.4	0.9	1.5	259759	76940	53	769176	465248	301326	232	14									
M18	0.0	0.0	0.0	0.0	0.0	0	0	0	0	0	0	0	0	0	0	0						
M19	0.0	0.0	0.0	0.0	0.0	0	0	0	0	0	0	0	0	0	0	0						
M20	0.0	0.0	0.0	0.0	0.0	0	0	0	0	0	0	0	0	0	0	0						
M21	0.0	0.0	0.0	0.0	0.0	0	0	0	0	0	0	0	0	0	0	0						
M22	0.0	0.0	0.0	0.0	0.0	0	0	0	0	0	0	0	0	0	0	0						
M23	2.5	0.0	2.5	1.1	1.5	319487	171665	186	564059	307802	256257	298	28									
M24	2.0	0.0	2.0	0.0	2.0	5000	500000	0	126000	30000	96000	14	1									
M25	1.7	0.3	2.0	1.2	0.8	148472	16386	0	243824	26030	217794	48	4									
M	1.8	0.6	2.3	0.9	1.5	181891	134413	231	550749	351703	198679	1676	156									

NSS Report No. 549: Economic Characteristics of Unincorporated Non-agricultural Enterprises (Excluding Construction) in India
A1980

Table 41: Value of key characteristics per enterprise for proprietary and partnership enterprises by activity category

activity category	Sector: urban										State: West Bengal										Enterprise type: All			
	Average no. of workers (0.0)										Value per enterprise										no. of enterprises			
	male		female		All		hired	non-hired	owned		hired		net addition		Out-standing loans(Rs.)		Total receipts (Rs.)		Total operating expenses (Rs.)		GVA (Rs.)		estimated	sample
	(2)	(3)	(4)	(5)	(6)	(7)	(8)	(9)	(10)	(11)	(12)	(13)	(14)	(15)										
T1	4.9	0.2	5.0	3.9	1.2	1123881	364992	258	46173	1426440	862747	563660	593	36										
T2	0.0	0.0	0.0	0.0	0.0	0	0	0	0	0	0	0	0	0										
T3	2.1	0.3	2.4	0.7	1.7	396633	165358	0	0	5002252	4462199	471263	192	6										
T4	1.0	0.6	1.7	0.2	1.4	243674	135433	275	5034	1247996	988558	259407	6214	257										
T	1.4	0.6	2.0	0.5	1.4	322429	155699	266	8381	1366013	1073110	290987	6999	299										
S1	3.1	1.6	4.7	2.5	2.2	1431377	4442147	169869	120419	851230	378405	472712	48	6										
S2	0.8	1.6	2.4	0.7	1.6	137015	47387	147	0	360965	238602	122345	565	62										
S3	1.2	0.1	1.3	0.5	0.9	232364	4931	98	26553	374510	215674	158831	2478	172										
S4	0.0	0.0	0.0	0.0	0.0	0	0	0	0	0	0	0	0	0										
S5	0.0	0.0	0.0	0.0	0.0	0	0	0	0	0	0	0	0	0										
S6	0.0	0.0	0.0	0.0	0.0	0	0	0	0	0	0	0	0	0										
S7	8.8	3.9	12.7	10.4	2.3	780155	21727	10983	0	1601989	500099	1101684	105	10										
S8	0.0	0.0	0.0	0.0	0.0	0	0	0	0	0	0	0	0	0										
S9	0.0	0.0	0.0	0.0	0.0	0	0	0	0	0	0	0	0	0										
S10	0.0	0.0	0.0	0.0	0.0	0	0	0	0	0	0	0	0	0										
S11	1.1	0.9	2.0	0.1	1.9	210785	301519	614	62662	457270	129205	328065	37	4										
S12	1.5	0.0	1.5	0.3	1.3	130252	268705	136	4545	281738	105341	176397	55	6										
S13	6.2	5.4	11.6	10.2	1.4	701620	2292484	4217	160507	1711587	872814	838762	179	14										
S14	4.0	5.7	9.7	8.6	1.1	43476753	1323	0	0	2563348	1894310	668505	114	8										
S15	0.9	0.6	1.4	0.3	1.1	25685	129504	338	0	135366	29190	106162	531	42										
S	1.6	0.9	2.5	1.4	1.1	1438931	184548	2567	25014	497013	276812	220171	4112	324										
M+T+S	1.5	0.7	2.2	0.9	1.3	663004	162184	1001	12889	979706	722485	256114	12787	779										

Table 41: Value of key characteristics per enterprise for proprietary and partnership enterprises by activity category

activity category	State: Jharkhand													Enterprise type: OAE						
	Sector: urban											no. of enterprises		GVA (Rs.)	Total operating expenses (Rs.)	Total receipts (Rs.)	Out-standing loans(Rs.)	net addition	Fixed Assets (Rs.)	Average no. of workers (0.0)
	male	female	All	hired	non-hired	owned	hired	net addition	Out-standing loans(Rs.)	Total receipts (Rs.)	Total operating expenses (Rs.)	GVA (Rs.)	estimated							
(2)	(3)	(4)	(5)	(6)	(7)	(8)	(9)	(10)	(11)	(12)	(13)	(14)	(15)							
M1	0.0	0.0	0.0	0.0	0.0	0	0	0	0	0	0	0	0	0						
M2	1.0	0.1	1.1	0.0	1.1	59988	40370	0	0	326656	220346	106310	56	5						
M3	0.5	1.3	1.8	0.0	1.8	33258	98438	141	0	248586	154490	93983	64	6						
M4	0.0	0.0	0.0	0.0	0.0	0	0	0	0	0	0	0	0	0						
M5	0.2	0.8	1.0	0.0	1.0	62760	0	0	412	61181	22830	38351	656	48						
M6	0.7	0.4	1.1	0.0	1.1	26028	62195	0	0	62787	12159	50628	54	6						
M7	0.0	1.0	1.0	0.0	1.0	77000	0	0	0	18250	10500	7750	6	1						
M8	0.9	0.1	1.0	0.0	1.0	43929	0	0	1105	67274	26285	40989	176	15						
M9	0.0	0.0	0.0	0.0	0.0	0	0	0	0	0	0	0	0	0						
M10	0.0	0.0	0.0	0.0	0.0	0	0	0	0	0	0	0	0	0						
M11	0.0	0.0	0.0	0.0	0.0	0	0	0	0	0	0	0	0	0						
M12	0.0	0.0	0.0	0.0	0.0	0	0	0	0	0	0	0	0	0						
M13	0.0	0.0	0.0	0.0	0.0	0	0	0	0	0	0	0	0	0						
M14	0.0	0.0	0.0	0.0	0.0	0	0	0	0	0	0	0	0	0						
M15	1.5	0.0	1.5	0.0	1.5	2650	0	0	2500	166500	71220	95280	9	2						
M16	0.0	0.0	0.0	0.0	0.0	0	0	0	0	0	0	0	0	0						
M17	2.0	0.0	2.0	0.0	2.0	23380	96080	0	2400	436848	333110	103738	25	2						
M18	0.0	0.0	0.0	0.0	0.0	0	0	0	0	0	0	0	0	0						
M19	0.0	0.0	0.0	0.0	0.0	0	0	0	0	0	0	0	0	0						
M20	0.0	0.0	0.0	0.0	0.0	0	0	0	0	0	0	0	0	0						
M21	0.0	0.0	0.0	0.0	0.0	0	0	0	0	0	0	0	0	0						
M22	0.0	0.0	0.0	0.0	0.0	0	0	0	0	0	0	0	0	0						
M23	1.0	0.0	1.0	0.0	1.0	32382	12816	23	23	45554	21834	23720	53	9						
M24	0.0	0.0	0.0	0.0	0.0	0	0	0	0	0	0	0	0	0						
M25	0.0	0.0	0.0	0.0	0.0	0	0	0	0	0	0	0	0	0						
M	0.5	0.6	1.1	0.0	1.1	53296	13654	9	499	95096	47921	47169	1099	94						

Table 41: Value of key characteristics per enterprise for proprietary and partnership enterprises by activity category

activity category	State: Jharkhand														Enterprise type: OAE	
	Sector: urban										Value per enterprise				no. of enterprises	
	Average no. of workers (0.0)				Fixed Assets (Rs.)			Out-standing loans(Rs.)			Total receipts (Rs.)	Total operating expenses (Rs.)	GVA (Rs.)	estimated	sample	
	male	female	All	hired	non-hired	owned	hired	net addition	(10)	(111)	(12)	(13)	(14)			(15)
(2)	(3)	(4)	(5)	(6)	(7)	(8)	(9)	(10)	(111)	(12)	(13)	(14)	(15)			
T1	1.0	0.8	1.8	0.8	1.0	0	133814	0	0	589256	418716	170540	32	2		
T2	0.0	0.0	0.0	0.0	0.0	0	0	0	0	0	0	0	0	0		
T3	1.0	0.0	1.0	0.0	1.0	20400	0	0	0	86400	79560	6840	5	1		
T4	0.7	0.5	1.2	0.0	1.2	48563	69125	259	2273	409164	312111	96970	4172	170		
T	0.7	0.5	1.2	0.0	1.2	48157	69539	257	2253	410160	312651	97426	4210	173		
S1	2.0	1.0	3.0	2.0	1.0	330000	510000	0	0	660000	48000	612000	26	1		
S2	0.7	0.9	1.6	0.0	1.6	39696	55321	123	1481	190718	107186	83532	345	18		
S3	1.0	0.0	1.0	0.0	1.0	154525	17317	24	6103	194350	106338	88012	968	51		
S4	0.0	0.0	0.0	0.0	0.0	0	0	0	0	0	0	0	0	0		
S5	0.0	0.0	0.0	0.0	0.0	0	0	0	0	0	0	0	0	0		
S6	0.0	0.0	0.0	0.0	0.0	0	0	0	0	0	0	0	0	0		
S7	1.0	0.0	1.0	0.0	1.0	80467	68686	0	1635	149136	88816	60321	197	8		
S8	1.1	0.5	1.6	0.0	1.6	37290	0	0	0	127326	6425	120901	80	8		
S9	0.0	0.0	0.0	0.0	0.0	0	0	0	0	0	0	0	0	0		
S10	0.9	0.1	1.0	0.0	1.0	1127906	0	0	13452	81371	16315	65056	245	19		
S11	1.0	0.0	1.0	0.0	1.0	90000	160000	16000	0	285600	193200	92400	6	1		
S12	1.8	0.0	1.8	0.0	1.8	313274	31935	0	0	283258	24093	259165	31	2		
S13	0.8	0.2	1.0	0.0	1.0	84592	1230	53	0	70784	4379	66405	293	26		
S14	0.0	0.0	0.0	0.0	0.0	0	0	0	0	0	0	0	0	0		
S15	1.1	0.2	1.4	0.5	0.9	57891	53398	0	0	82998	9548	73438	220	11		
S	1.0	0.2	1.2	0.1	1.1	213661	31722	74	4165	157534	69873	87660	2411	145		
M+T+S	0.8	0.4	1.2	0.0	1.1	100580	49773	164	2601	286411	199142	87222	7720	412		

Table 41: Value of key characteristics per enterprise for proprietary and partnership enterprises by activity category

activity category	State: Jharkhand														
	Sector: urban										Enterprise type: Estt				
	Value per enterprise										no. of enterprises				
Average no. of workers (0.0)		Fixed Assets (Rs.)			Out-standing loans(Rs.)		Total receipts (Rs.)		Total operating expenses (Rs.)		GVA (Rs.)		no. of enterprises		
male	female	All	hired	non-hired	owned	hired	net addition	(10)	(111)	(12)	(13)	(14)	(15)		
(2)	(3)	(4)	(5)	(6)	(7)	(8)	(9)	(10)	(111)	(12)	(13)	(14)	(15)		
M1	0.0	0.0	0.0	0.0	0.0	0	0	0	0	0	0	0	0		
M2	2.9	0.0	2.9	2.4	0.5	299231	2982	0	312514	201155	111340	68	4		
M3	0.5	2.5	3.0	1.0	2.0	206000	750	0	329400	202200	127200	9	2		
M4	0.0	0.0	0.0	0.0	0.0	0	0	0	0	0	0	0	0		
M5	0.9	2.6	3.4	1.8	1.7	1106263	0	2105	307705	114297	193408	57	3		
M6	3.0	0.0	3.0	0.0	3.0	85000	0	0	84000	8940	75060	6	1		
M7	0.0	0.0	0.0	0.0	0.0	0	0	0	0	0	0	0	0		
M8	3.6	0.0	3.6	3.3	0.4	476038	0	12830	496709	240611	256098	40	2		
M9	0.0	0.0	0.0	0.0	0.0	0	0	0	0	0	0	0	0		
M10	3.0	2.0	5.0	4.0	1.0	180000	300000	0	480000	49200	430800	26	1		
M11	0.0	0.0	0.0	0.0	0.0	0	0	0	0	0	0	0	0		
M12	0.0	0.0	0.0	0.0	0.0	0	0	0	0	0	0	0	0		
M13	0.0	0.0	0.0	0.0	0.0	0	0	0	0	0	0	0	0		
M14	0.0	0.0	0.0	0.0	0.0	0	0	0	0	0	0	0	0		
M15	0.0	0.0	0.0	0.0	0.0	0	0	0	0	0	0	0	0		
M16	0.0	0.0	0.0	0.0	0.0	0	0	0	0	0	0	0	0		
M17	2.0	0.0	2.0	1.0	1.0	460000	0	0	780000	595200	184800	4	1		
M18	0.0	0.0	0.0	0.0	0.0	0	0	0	0	0	0	0	0		
M19	0.0	0.0	0.0	0.0	0.0	0	0	0	0	0	0	0	0		
M20	0.0	0.0	0.0	0.0	0.0	0	0	0	0	0	0	0	0		
M21	17.0	0.0	17.0	15.0	2.0	193500	250000	2800	5842800	3669000	2173800	32	1		
M22	0.0	0.0	0.0	0.0	0.0	0	0	0	0	0	0	0	0		
M23	2.5	0.0	2.5	1.5	1.0	365000	85000	2500	429000	247020	181680	9	2		
M24	0.0	0.0	0.0	0.0	0.0	0	0	0	0	0	0	0	0		
M25	0.0	0.0	0.0	0.0	0.0	0	0	0	0	0	0	0	0		
M	4.3	0.9	5.1	4.0	1.1	481399	66392	476	1075114	621544	453554	251	17		

Table 41: Value of key characteristics per enterprise for proprietary and partnership enterprises by activity category

activity category	Sector: urban													State: Jharkhand		Enterprise type: Estt		
	Value per enterprise													Total receipts (Rs.)	Total operating expenses (Rs.)	GVA (Rs.)	no. of enterprises	
	Average no. of workers (0.0)			Fixed Assets (Rs.)			net addition	Out-standing loans(Rs.)	Total receipts (Rs.)	Total operating expenses (Rs.)	GVA (Rs.)	estimated	sample					
	male	female	All	hired	non-hired	owned											hired	(9)
(2)	(3)	(4)	(5)	(6)	(7)	(8)	(9)	(10)	(11)	(12)	(13)	(14)	(15)					
T1	6.3	0.3	6.6	5.4	1.1	325699	505075	293	289888	1135243	435978	699265	334	15				
T2	0.0	0.0	0.0	0.0	0.0	0	0	0	0	0	0	0	0	0				
T3	3.5	0.0	3.5	2.5	1.0	141750	80000	1500	0	1107540	672540	373800	129	2				
T4	1.8	0.4	2.3	1.3	1.0	167073	124830	241	3670	1881772	1596947	284814	476	36				
T	3.7	0.3	4.0	2.9	1.0	220017	253925	433	104977	1509771	1056876	444475	938	53				
S1	1.9	2.2	4.1	3.1	1.1	915760	53107	667	678	637946	245450	392468	133	13				
S2	2.8	0.4	3.3	2.1	1.1	115956	75304	0	3783	621831	372326	249504	152	11				
S3	1.9	0.0	1.9	0.9	1.0	293563	0	257	1804	229214	139682	89532	148	17				
S4	0.0	0.0	0.0	0.0	0.0	0	0	0	0	0	0	0	0	0				
S5	0.0	0.0	0.0	0.0	0.0	0	0	0	0	0	0	0	0	0				
S6	0.0	0.0	0.0	0.0	0.0	0	0	0	0	0	0	0	0	0				
S7	1.0	1.0	2.0	1.0	1.0	1600	100000	0	0	38400	7200	31200	6	1				
S8	0.0	0.0	0.0	0.0	0.0	0	0	0	0	0	0	0	0	0				
S9	0.0	0.0	0.0	0.0	0.0	0	0	0	0	0	0	0	0	0				
S10	0.0	0.0	0.0	0.0	0.0	0	0	0	0	0	0	0	0	0				
S11	0.0	0.0	0.0	0.0	0.0	0	0	0	0	0	0	0	0	0				
S12	2.0	0.0	2.0	0.0	2.0	100000	0	0	0	96000	41520	54480	6	1				
S13	13.4	6.3	19.6	18.6	1.1	2142771	40892	2128	16357	1636219	196779	1439420	67	8				
S14	1.9	8.7	10.5	9.5	1.0	732060	4292500	345	0	1667280	689201	978079	30	2				
S15	2.0	0.0	2.0	1.0	1.0	5265	152449	0	0	111355	13837	97518	37	2				
S	3.5	1.8	5.3	4.2	1.1	604208	269996	484	3514	653791	250043	403740	578	55				
M+T+S	3.7	0.9	4.6	3.5	1.1	382871	232533	456	57267	1167920	731010	432437	1768	125				

Table 41: Value of key characteristics per enterprise for proprietary and partnership enterprises by activity category

activity category	State: Jharkhand													Enterprise type: All	
	Sector: urban													no. of enterprises	
	Value per enterprise													estimated	sample
	Average no. of workers (0.0)			Fixed Assets (Rs.)			Out-standing loans(Rs.)	Total receipts (Rs.)	Total operating expenses (Rs.)	GVA (Rs.)	no. of enterprises				
male	female	All	hired	non-hired	owned	hired					net addition	(11)	(12)	(13)	(14)
(2)	(3)	(4)	(5)	(6)	(7)	(8)	(9)	(10)	(11)	(12)	(13)	(14)	(15)		
M1	0.0	0.0	0.0	0.0	0.0	0	0	0	0	0	0	0	0	0	
M2	2.0	0.1	2.1	1.3	0.8	191488	19820	0	318883	209797	109075	124	9		
M3	0.5	1.5	1.9	0.1	1.8	54555	86301	216	258549	160372	98079	73	8		
M4	0.0	0.0	0.0	0.0	0.0	0	0	0	0	0	0	0	0		
M5	0.2	1.0	1.2	0.1	1.1	146211	0	0	80896	30145	50751	713	51		
M6	0.9	0.4	1.3	0.0	1.3	31908	55993	0	64902	11838	53064	60	7		
M7	0.0	1.0	1.0	0.0	1.0	77000	0	0	18250	10500	7750	6	1		
M8	1.4	0.1	1.5	0.6	0.9	123357	0	0	146211	65682	80529	216	17		
M9	0.0	0.0	0.0	0.0	0.0	0	0	0	0	0	0	0	0		
M10	3.0	2.0	5.0	4.0	1.0	180000	300000	0	480000	49200	430800	26	1		
M11	0.0	0.0	0.0	0.0	0.0	0	0	0	0	0	0	0	0		
M12	0.0	0.0	0.0	0.0	0.0	0	0	0	0	0	0	0	0		
M13	0.0	0.0	0.0	0.0	0.0	0	0	0	0	0	0	0	0		
M14	0.0	0.0	0.0	0.0	0.0	0	0	0	0	0	0	0	0		
M15	1.5	0.0	1.5	0.0	1.5	2650	0	0	166500	71220	95280	9	2		
M16	0.0	0.0	0.0	0.0	0.0	0	0	0	0	0	0	0	0		
M17	2.0	0.0	2.0	0.2	1.8	89983	81424	0	489193	373090	116103	30	3		
M18	0.0	0.0	0.0	0.0	0.0	0	0	0	0	0	0	0	0		
M19	0.0	0.0	0.0	0.0	0.0	0	0	0	0	0	0	0	0		
M20	0.0	0.0	0.0	0.0	0.0	0	0	0	0	0	0	0	0		
M21	17.0	0.0	17.0	15.0	2.0	193500	250000	2800	5842800	3669000	2173800	32	1		
M22	0.0	0.0	0.0	0.0	0.0	0	0	0	0	0	0	0	0		
M23	1.2	0.0	1.2	0.2	1.0	80923	23350	384	101513	54697	46772	62	11		
M24	0.0	0.0	0.0	0.0	0.0	0	0	0	0	0	0	0	0		
M25	0.0	0.0	0.0	0.0	0.0	0	0	0	0	0	0	0	0		
M	1.2	0.7	1.8	0.7	1.1	132965	23468	96	277476	154671	122796	1350	111		

Table 41: Value of key characteristics per enterprise for proprietary and partnership enterprises by activity category

activity category	Sector: urban														Enterprise type: All	
	State: Jharkhand														no. of enterprises	
	Value per enterprise															
	Average no. of workers (0.0)			Fixed Assets (Rs.)			net addition		Out-standing loans(Rs.)	Total receipts (Rs.)	Total operating expenses (Rs.)	GVA (Rs.)	estimated	sample		
male	female	All	hired	non-hired	owned	hired	(9)	(10)							(11)	(12)
(1)	(2)	(3)	(4)	(5)	(6)	(7)	(8)	(9)	(10)	(11)	(12)	(13)	(14)	(15)		
T1	5.9	0.3	6.2	5.0	1.1	297000	472362	267	264344	1087134	434457	652676	366	17		
T2	0.0	0.0	0.0	0.0	0.0	0	0	0	0	0	0	0	0	0		
T3	3.4	0.0	3.4	2.4	1.0	137222	77015	1444	0	1069438	650414	360107	134	3		
T4	0.8	0.5	1.3	0.1	1.2	60687	74824	257	2416	559816	443553	116187	4648	206		
T	1.3	0.4	1.7	0.5	1.1	79480	103144	289	20975	610571	448290	160678	5148	226		
S1	2.0	2.0	3.9	2.9	1.1	821372	126730	559	569	641500	213634	427843	158	14		
S2	1.4	0.7	2.1	0.7	1.5	63028	61435	86	2185	322618	188307	134311	498	29		
S3	1.1	0.0	1.1	0.1	1.0	172971	15020	55	5533	198975	110761	88214	1116	68		
S4	0.0	0.0	0.0	0.0	0.0	0	0	0	0	0	0	0	0	0		
S5	0.0	0.0	0.0	0.0	0.0	0	0	0	0	0	0	0	0	0		
S6	0.0	0.0	0.0	0.0	0.0	0	0	0	0	0	0	0	0	0		
S7	1.0	0.0	1.0	0.0	1.0	78328	69535	0	1590	146133	86602	59531	203	9		
S8	1.1	0.5	1.6	0.0	1.6	37290	0	0	0	127326	6425	120901	80	8		
S9	0.0	0.0	0.0	0.0	0.0	0	0	0	0	0	0	0	0	0		
S10	0.9	0.1	1.0	0.0	1.0	1127906	0	0	13452	81371	16315	65056	245	19		
S11	1.0	0.0	1.0	0.0	1.0	90000	160000	16000	0	285600	193200	92400	6	1		
S12	1.9	0.0	1.9	0.0	1.9	278689	26757	0	0	252892	26919	225973	37	3		
S13	3.1	1.4	4.5	3.5	1.0	469253	8643	441	3057	363354	40337	323013	360	34		
S14	1.9	8.7	10.5	9.5	1.0	732060	4292500	345	0	1667280	689201	978079	30	2		
S15	1.3	0.2	1.5	0.5	0.9	50362	67568	0	0	87055	10162	76883	257	13		
S	1.5	0.5	2.0	0.9	1.1	289234	77830	153	4039	253564	104737	148824	2990	200		
M+T+S	1.3	0.5	1.8	0.7	1.1	153184	83830	219	12788	450678	298255	151552	9488	537		

Table 41: Value of key characteristics per enterprise for proprietary and partnership enterprises by activity category

activity category	Sector: urban															State: Odisha		Enterprise type: OAE				
	Value per enterprise															Total receipts (Rs.)	Total operating expenses (Rs.)	GVA (Rs.)	no. of enterprises			
	Average no. of workers (0.0)			Fixed Assets (Rs.)			net addition			Out-standing loans(Rs.)	Total receipts (Rs.)	Total operating expenses (Rs.)	GVA (Rs.)	estimated	sample							
	male	female	All	hired	non-hired	owned	hired	net addition	(2)							(3)	(4)	(5)	(6)	(7)	(8)	(9)
M1	2.0	0.0	2.0	0.0	2.0	20000	500000	0	0	0	0	0	0	0	0	259200	203760	55440	127	1		
M2	1.1	0.5	1.6	0.0	1.5	83895	25728	1000	1000	1935	0	0	0	0	0	285400	218065	67333	6411	145		
M3	0.5	1.0	1.6	0.0	1.6	53112	1344	62	62	2	0	0	0	0	0	35080	16385	18695	1745	34		
M4	0.1	1.3	1.4	0.0	1.4	33120	2448	30	30	0	0	0	0	0	0	23599	13802	9797	1925	23		
M5	1.4	1.1	2.5	0.0	2.5	51356	13218	46	46	1369	0	0	0	0	0	78422	34388	44034	3280	69		
M6	0.6	0.6	1.3	0.0	1.2	47939	43947	954	954	529	0	0	0	0	0	46951	11593	35357	13418	272		
M7	1.0	0.0	1.0	0.0	1.0	18474	198109	189	189	0	0	0	0	0	0	167662	109173	58488	69	4		
M8	1.0	0.8	1.8	0.0	1.8	16848	8290	36	36	0	0	0	0	0	0	56307	24132	32174	7718	87		
M9	0.5	1.3	1.7	0.0	1.7	56341	0	0	0	0	0	0	0	0	0	41106	25814	15292	860	14		
M10	1.4	0.1	1.5	0.0	1.5	68955	107871	283	283	204	0	0	0	0	0	159212	96036	63176	2151	31		
M11	0.0	0.0	0.0	0.0	0.0	0	0	0	0	0	0	0	0	0	0	0	0	0	0	0	0	0
M12	1.0	0.0	1.0	0.0	1.0	300	98000	0	0	0	0	0	0	0	0	96000	51840	44160	3	1		
M13	0.0	0.0	0.0	0.0	0.0	0	0	0	0	0	0	0	0	0	0	0	0	0	0	0	0	0
M14	1.2	0.4	1.6	0.0	1.6	13292	2291	0	0	192	0	0	0	0	0	101586	86426	15161	2843	8		
M15	1.1	0.7	1.8	0.0	1.8	137344	35721	58	58	0	0	0	0	0	0	155621	99687	55934	1730	22		
M16	1.0	0.0	1.0	0.0	1.0	19000	80000	0	0	0	0	0	0	0	0	681600	503040	178560	23	1		
M17	1.9	0.3	2.2	0.0	2.2	29692	45670	711	711	4357	0	0	0	0	0	217241	154818	62424	484	21		
M18	0.0	0.0	0.0	0.0	0.0	0	0	0	0	0	0	0	0	0	0	0	0	0	0	0	0	0
M19	1.1	0.0	1.1	0.0	1.1	12532	17218	0	0	0	0	0	0	0	0	31774	17575	14200	77	2		
M20	1.8	0.0	1.8	0.0	1.8	48359	0	24	24	0	0	0	0	0	0	73898	28063	45834	22	2		
M21	2.8	0.0	2.8	0.0	2.8	25471	187649	0	0	0	0	0	0	0	0	802267	661830	140437	31	2		
M22	2.0	0.0	2.0	0.0	2.0	4000	70000	0	0	0	0	0	0	0	0	389700	297360	92340	8	1		
M23	1.2	0.0	1.2	0.0	1.2	121937	7892	109	109	1561	0	0	0	0	0	273686	178771	94892	3011	61		
M24	1.1	0.6	1.7	0.0	1.7	90313	44684	595	595	3131	0	0	0	0	0	138588	72002	66586	5290	67		
M25	1.1	0.0	1.2	0.0	1.2	43592	63251	851	851	6	0	0	0	0	0	69674	11902	57772	1400	27		
M	0.9	0.6	1.6	0.0	1.6	57683	30918	485	485	919	0	0	0	0	0	114889	69079	45809	52626	895		

Table 41: Value of key characteristics per enterprise for proprietary and partnership enterprises by activity category

activity category	Sector: urban														State: Odisha		Enterprise type: OAE						
	Value per enterprise														Total receipts (Rs.)	Total operating expenses (Rs.)	GVA (Rs.)	no. of enterprises					
	Average no. of workers (0.0)				Fixed Assets (Rs.)				net addition	Out-standing loans(Rs.)	Total receipts (Rs.)	Total operating expenses (Rs.)	GVA (Rs.)	estimated				sample					
	male	female	All	hired	non-hired	owned	hired	net addition							(1)	(2)	(3)		(4)	(5)	(6)	(7)	(8)
(1)	(2)	(3)	(4)	(5)	(6)	(7)	(8)	(9)	(10)	(11)	(12)	(13)	(14)	(15)									
T1	1.5	0.0	1.5	0.1	1.4	196376	173709	1885	17299	648117	523497	124496	8017	61									
T2	1.0	0.0	1.0	0.0	1.0	11163	0	0	0	198378	157487	40890	187	6									
T3	1.2	0.2	1.4	0.0	1.4	138242	23797	740	45013	1610842	1457496	153330	4454	29									
T4	1.1	0.2	1.3	0.0	1.3	58771	52972	819	7594	440820	374619	66020	156956	1055									
T	1.1	0.2	1.3	0.0	1.3	67309	57854	867	9026	481073	409850	71049	169613	1151									
S1	2.5	0.0	2.5	1.5	1.0	549039	0	22256	0	1092253	133463	958790	150	3									
S2	1.3	0.6	2.0	0.0	2.0	47876	51165	891	1081	191257	137281	53976	23389	253									
S3	1.0	0.0	1.0	0.0	1.0	68459	7949	6183	4502	91163	40048	51108	28299	205									
S4	0.0	0.0	0.0	0.0	0.0	0	0	0	0	0	0	0	0	0									
S5	0.0	0.0	0.0	0.0	0.0	0	0	0	0	0	0	0	0	0									
S6	1.0	0.0	1.0	0.0	1.0	7956	27110	0	0	80906	54756	26150	1234	17									
S7	1.1	0.1	1.1	0.0	1.1	80174	45157	139	1849	728001	685145	42856	1680	17									
S8	1.0	0.0	1.0	0.0	1.0	73275	24	0	0	172030	3650	168380	7994	5									
S9	1.0	0.0	1.0	0.0	1.0	67109	10333	26	0	90318	16776	73542	4004	39									
S10	0.9	0.1	1.0	0.0	1.0	2503136	1141	6989	135	66931	13649	53282	7692	32									
S11	1.0	0.0	1.0	0.0	1.0	69934	60742	242	0	89976	15005	74970	13399	77									
S12	1.2	0.0	1.2	0.0	1.2	119811	41742	272	1708	78602	30267	48335	4289	43									
S13	0.6	0.4	1.1	0.0	1.0	60529	75754	185	0	34639	2345	32294	7586	40									
S14	1.1	0.1	1.2	0.0	1.2	75177	67432	4273	0	121709	35702	86007	3779	33									
S15	1.1	0.2	1.3	0.0	1.3	168908	46551	723	359	73209	14986	58224	37154	413									
S	1.1	0.2	1.3	0.0	1.3	226544	36497	2148	1262	112168	48520	63647	140649	1177									
M+T+S	1.1	0.2	1.3	0.0	1.3	127630	45670	1308	4841	284988	220386	64520	362888	3223									

Table 41: Value of key characteristics per enterprise for proprietary and partnership enterprises by activity category

activity category	Sector: urban															State: Odisha		Enterprise type: Estt	
	Value per enterprise															no. of enterprises estimated	sample		
	Average no. of workers (0.0)			Fixed Assets (Rs.)			net addition	Out-standing loans(Rs.)	Total receipts (Rs.)	Total operating expenses (Rs.)	GVA (Rs.)	no. of enterprises							
male	female	All	hired	non-hired	owned	hired						(8)	(9)	(10)	(11)	(12)	(13)	(14)	(15)
(2)	(3)	(4)	(5)	(6)	(7)	(8)	(9)	(10)	(11)	(12)	(13)	(14)	(15)	(15)					
M1	0.0	0.0	0.0	0.0	0.0	0	0	0	0	0	0	0	0	0					
M2	4.0	0.4	4.4	3.0	1.3	799673	42035	6146	8310	3059419	2766484	283334	2572	93					
M3	9.8	0.0	9.8	8.8	1.0	1142103	51287	3092	5006	3608478	2175224	1189854	68	4					
M4	0.0	0.0	0.0	0.0	0.0	0	0	0	0	0	0	0	0	0					
M5	4.3	0.5	4.8	3.3	1.6	493249	19428	760	2300	1581491	1251711	323909	247	17					
M6	2.4	0.9	3.3	2.1	1.2	101959	101401	2141	10686	197621	54252	143001	3402	118					
M7	2.8	0.0	2.8	1.8	1.0	57795	95154	0	0	228634	98429	130205	57	4					
M8	3.0	0.0	3.0	2.0	1.0	21223	74122	0	0	317469	162290	155179	66	3					
M9	5.3	0.0	5.3	4.3	1.0	195384	54894	0	0	1189751	916589	273162	118	2					
M10	4.8	0.0	4.8	3.8	1.0	811021	484599	31298	169673	2256747	1530565	724554	857	28					
M11	0.0	0.0	0.0	0.0	0.0	0	0	0	0	0	0	0	0	0					
M12	2.0	4.0	6.0	5.0	1.0	135250	0	0	0	396000	177060	218940	3	1					
M13	6.7	4.3	11.0	9.3	1.7	2590560	0	0	68254	1945564	1343278	578144	32	2					
M14	4.3	0.0	4.3	3.3	1.0	482049	17575	1290	0	1201579	998690	202889	367	5					
M15	4.1	0.0	4.2	3.2	1.0	230003	48728	3246	5673	389363	231418	157945	571	12					
M16	2.5	0.0	2.5	1.5	1.0	74063	95922	794	4765	620555	460100	160455	64	4					
M17	4.3	0.0	4.3	3.2	1.1	297086	323059	1315	25006	1641734	1251081	386677	2499	81					
M18	3.0	0.0	3.0	2.0	1.0	31600	150000	0	10000	303000	187260	115740	88	2					
M19	6.0	0.0	6.0	3.4	2.6	1810536	114783	0	5217	13435043	12935913	499130	69	3					
M20	8.4	0.0	8.4	7.4	1.0	1238259	19580	187636	0	3950745	3318462	632284	107	2					
M21	5.3	0.0	5.3	4.1	1.1	747969	284416	5368	0	3664123	3154167	509955	372	5					
M22	3.4	0.0	3.4	1.8	1.6	187065	6473	12925	0	430521	290751	129742	62	5					
M23	3.8	0.0	3.8	2.8	1.1	144322	51765	2953	20742	620424	391166	227637	1651	49					
M24	2.9	0.1	3.0	1.9	1.1	101387	133878	1050	15255	1202945	986146	216799	468	27					
M25	4.2	0.0	4.2	3.1	1.1	1858255	885259	55510	344800	937154	468501	468653	582	10					
M	3.8	0.3	4.1	2.9	1.1	445569	176923	8140	35993	1470170	1168075	297954	14321	477					

Table 41: Value of key characteristics per enterprise for proprietary and partnership enterprises by activity category

activity category	Sector: urban														State: Odisha		Enterprise type: Estt	
	Value per enterprise														no. of enterprises estimated	no. of enterprises sample		
	Average no. of workers (0.0)				Fixed Assets (Rs.)				Out-standing loans(Rs.)	Total receipts (Rs.)	Total operating expenses (Rs.)	GVA (Rs.)						
	male	female	All	hired	non-hired	owned	hired	net addition										
(1)	(2)	(3)	(4)	(5)	(6)	(7)	(8)	(9)	(10)	(11)	(12)	(13)	(14)	(15)				
T1	3.1	0.1	3.2	2.1	1.1	131962	405603	1226	18029	1232409	950809	281194	11788	173				
T2	4.1	0.0	4.2	3.2	1.0	568419	135891	5541	165191	3281738	2925840	349733	121	11				
T3	3.9	0.0	3.9	2.7	1.2	232177	375283	826	133373	8391705	7666022	623806	4480	124				
T4	3.0	0.1	3.0	1.9	1.2	200758	484624	1795	120697	3043454	2736034	296905	22715	394				
T	3.1	0.1	3.2	2.0	1.2	184761	447193	1524	91338	3111022	2763314	329787	39105	702				
S1	7.6	0.0	7.6	6.4	1.2	4042634	10706	6678	27034	1320045	315421	1002281	645	27				
S2	4.1	0.3	4.4	2.7	1.7	220611	122624	3235	7753	749654	499874	239624	9159	270				
S3	3.0	0.0	3.0	1.9	1.1	795272	40224	47237	185414	714026	423149	289723	6728	191				
S4	0.0	0.0	0.0	0.0	0.0	0	0	0	0	0	0	0	0	0				
S5	2.0	0.0	2.0	1.0	1.0	5020000	0	0	0	360000	84000	276000	2	1				
S6	2.4	0.0	2.4	0.9	1.5	132252	44547	0	0	253514	25007	228507	399	11				
S7	3.3	0.6	3.9	2.7	1.2	353317	1174153	31485	52091	726030	367598	358272	1166	34				
S8	5.3	1.2	6.5	5.7	0.8	344468	635230	195	174995	5484332	899420	4584912	136	6				
S9	3.3	0.2	3.5	2.5	1.0	290827	43414	200	0	790692	545948	244744	135	7				
S10	6.7	0.0	6.7	5.5	1.1	273189	43474	410	1600	585442	192171	392122	439	8				
S11	4.2	0.2	4.4	3.2	1.2	220447	200726	611	5662	360665	67030	293634	1278	35				
S12	3.9	0.0	3.9	2.6	1.3	313197	286532	6163	10676	339660	89507	250153	4080	82				
S13	6.7	2.5	9.2	8.2	1.0	796732	676482	6855	7233	809715	195660	614055	3436	90				
S14	3.9	2.3	6.2	5.1	1.1	1463020	223506	4238	6371	945369	309734	635636	2096	72				
S15	3.5	0.5	4.0	2.8	1.2	94116	135445	1654	15466	211433	34473	174493	6718	162				
S	4.1	0.6	4.6	3.3	1.3	512332	220419	12581	44321	620868	284254	333331	36416	996				
M+T+S	3.6	0.3	3.9	2.7	1.2	359110	312192	7060	63458	1840121	1504181	326149	89843	2175				

Table 41: Value of key characteristics per enterprise for proprietary and partnership enterprises by activity category

activity category	State: Odisha													Enterprise type: All	
	Sector: urban													no. of enterprises	
	Value per enterprise													estimated	sample
	Average no. of workers (0.0)			Fixed Assets (Rs.)			net addition	Out-standing loans(Rs.)	Total receipts (Rs.)	Total operating expenses (Rs.)	GVA (Rs.)				
male	female	All	hired	non-hired	owned	hired						(9)	(10)	(11)	(12)
(2)	(3)	(4)	(5)	(6)	(7)	(8)	(9)	(10)	(11)	(12)	(13)	(14)	(15)		
M1	2.0	0.0	2.0	0.0	2.0	20000	500000	0	0	259200	203760	55440	127	1	
M2	1.9	0.5	2.4	0.9	1.5	288856	30398	2474	3761	1079735	947800	129185	8983	238	
M3	0.9	1.0	1.9	0.3	1.5	93904	3215	175	189	168935	97252	62566	1813	38	
M4	0.1	1.3	1.4	0.0	1.4	33120	2448	30	0	23599	13802	9797	1925	23	
M5	1.6	1.0	2.6	0.2	2.4	82325	13653	96	1435	183759	119700	63648	3527	86	
M6	1.0	0.7	1.7	0.4	1.2	58864	55567	1194	2584	77424	20221	57129	16820	390	
M7	1.8	0.0	1.8	0.8	1.0	36255	151554	104	0	195233	104315	90918	126	8	
M8	1.0	0.8	1.8	0.0	1.8	16885	8844	36	0	58504	25295	33210	7784	90	
M9	1.0	1.1	2.2	0.5	1.7	73054	6598	0	0	179173	132885	46288	978	16	
M10	2.4	0.1	2.4	1.1	1.4	280340	215186	9118	48479	756717	504677	251577	3007	59	
M11	0.0	0.0	0.0	0.0	0.0	0	0	0	0	0	0	0	0	0	
M12	1.5	2.0	3.5	2.5	1.0	67775	49000	0	0	246000	114450	131550	6	2	
M13	6.7	4.3	11.0	9.3	1.7	2590560	0	0	68254	1945564	1343278	578144	32	2	
M14	1.5	0.3	1.9	0.4	1.5	66878	4038	148	170	227332	190711	36621	3210	13	
M15	1.9	0.5	2.4	0.8	1.6	160339	38949	849	1408	213628	132378	81250	2301	34	
M16	2.1	0.0	2.1	1.1	1.0	59663	91758	586	3519	636519	471329	165190	86	5	
M17	3.9	0.0	3.9	2.7	1.2	253733	278085	1217	21658	1410779	1073342	334106	2982	102	
M18	3.0	0.0	3.0	2.0	1.0	31600	150000	0	10000	303000	187260	115740	88	2	
M19	3.4	0.0	3.4	1.6	1.8	864228	63433	0	2471	6380764	6136858	243906	146	5	
M20	7.3	0.0	7.3	6.2	1.1	1036028	16253	155751	0	3291852	2759239	532613	129	4	
M21	5.1	0.0	5.1	3.8	1.3	691842	276899	4951	0	3441800	2960550	481249	404	7	
M22	3.2	0.0	3.2	1.6	1.6	167416	13292	11538	0	426140	291460	125728	70	6	
M23	2.1	0.0	2.1	1.0	1.1	129864	23430	1116	8354	396485	253992	141904	4662	110	
M24	1.2	0.6	1.8	0.2	1.7	91214	51937	632	4117	225140	146339	78801	5759	94	
M25	2.0	0.0	2.1	0.9	1.1	576578	304684	16905	101276	324463	146010	178452	1982	37	
M	1.6	0.6	2.1	0.6	1.5	140660	62152	2123	8422	404813	304178	99748	66947	1372	

Table 41: Value of key characteristics per enterprise for proprietary and partnership enterprises by activity category

activity category	Sector: urban													Enterprise type: All	
	State: Odisha													no. of enterprises estimated	sample
	Value per enterprise														
	Average no. of workers (0.0)			Fixed Assets (Rs.)			net addition			Out-standing loans(Rs.)	Total receipts (Rs.)	Total operating expenses (Rs.)	GVA (Rs.)		
male	female	All	hired	non-hired		owned	hired								
(2)	(3)	(4)	(5)	(6)	(7)	(8)	(9)	(10)	(11)	(12)	(13)	(14)	(15)		
T1	2.4	0.1	2.5	1.3	1.3	158037	311732	1493	17734	995888	777833	217763	19805	234	
T2	2.2	0.0	2.3	1.3	1.0	230842	53570	2184	65121	1413886	1248815	162641	308	17	
T3	2.5	0.1	2.6	1.3	1.3	185350	200068	783	89326	5011467	4571092	389275	8934	153	
T4	1.3	0.2	1.5	0.2	1.2	76722	107544	943	21893	769863	673165	95210	179671	1449	
T	1.5	0.1	1.6	0.4	1.2	89315	130800	990	24448	973817	850792	119526	208718	1853	
S1	6.7	0.0	6.7	5.5	1.2	3385166	8691	9610	21946	1277177	281178	994096	795	30	
S2	2.1	0.5	2.7	0.8	1.9	96483	71274	1551	2958	348388	239314	106217	32548	523	
S3	1.4	0.0	1.4	0.4	1.0	208064	14149	14069	39251	210801	113633	96940	35027	396	
S4	0.0	0.0	0.0	0.0	0.0	0	0	0	0	0	0	0	0	0	
S5	2.0	0.0	2.0	1.0	1.0	5020000	0	0	0	360000	84000	276000	2	1	
S6	1.3	0.0	1.3	0.2	1.1	38330	31371	0	0	123086	47486	75600	1633	28	
S7	2.0	0.3	2.3	1.1	1.2	192070	507662	12980	22431	727194	555059	172069	2845	51	
S8	1.1	0.0	1.1	0.1	1.0	77808	10640	3	2925	260815	18621	242194	8130	11	
S9	1.1	0.0	1.1	0.1	1.0	74393	11410	32	0	113120	34004	79115	4139	46	
S10	1.2	0.1	1.3	0.3	1.0	2382843	3424	6634	214	94902	23279	71560	8131	40	
S11	1.3	0.0	1.3	0.3	1.0	83038	72929	274	493	113542	19535	94007	14677	112	
S12	2.5	0.0	2.5	1.3	1.3	214092	161085	3144	6080	205876	59148	146727	8369	125	
S13	2.5	1.1	3.6	2.6	1.0	290040	263031	2265	2255	276270	62611	213658	11022	130	
S14	2.1	0.9	3.0	1.8	1.2	570314	123114	4260	2273	415564	133467	282096	5876	105	
S15	1.5	0.2	1.7	0.5	1.3	157456	60163	866	2672	94374	17970	76027	43871	575	
S	1.7	0.3	2.0	0.7	1.3	285321	74323	4293	10118	216790	97002	119112	177066	2173	
M+T+S	1.6	0.3	1.8	0.5	1.3	173567	98561	2449	16474	593599	475151	116439	452731	5398	

Table 41: Value of key characteristics per enterprise for proprietary and partnership enterprises by activity category

activity category	Sector: urban													State: Chhattisgarh		Enterprise type: OAE		
	Value per enterprise													Total receipts (Rs.)	Total operating expenses (Rs.)	GVA (Rs.)	no. of enterprises	
	Average no. of workers (0.0)			Fixed Assets (Rs.)			net addition			Out-standing loans(Rs.)	Total receipts (Rs.)	Total operating expenses (Rs.)	GVA (Rs.)				estimated	sample
male	female	All	hired	non-hired	owned	hired	net addition	(9)	(10)					(11)	(12)	(13)		
(1)	(2)	(3)	(4)	(5)	(6)	(7)	(8)	(9)	(10)	(11)	(12)	(13)	(14)	(15)				
M1	2.1	0.0	2.1	0.0	2.1	548990	54010	17	0	79737	27096	52641	1605	2				
M2	1.3	0.0	1.3	0.0	1.3	244333	124723	262	7734	230283	121811	108471	14634	75				
M3	2.0	0.0	2.0	0.0	2.0	1076200	0	45500	250000	351840	138720	213120	8	1				
M4	0.0	0.0	0.0	0.0	0.0	0	0	0	0	0	0	0	0	0				
M5	0.6	0.5	1.2	0.0	1.2	116249	48383	3775	0	84268	22032	62236	23289	69				
M6	0.5	0.7	1.2	0.0	1.2	169778	93099	802	23	66953	18140	48813	47867	331				
M7	0.8	0.6	1.4	0.0	1.4	279629	160065	173	29	144120	82741	61379	7011	21				
M8	1.1	0.1	1.2	0.0	1.2	140612	158989	14633	573	132079	61317	70762	3051	35				
M9	0.7	1.7	2.4	0.0	2.4	314273	0	0	0	145443	105469	39974	1009	7				
M10	1.9	0.1	1.9	0.1	1.9	67702	224007	2729	0	104960	69063	35897	819	12				
M11	0.0	0.0	0.0	0.0	0.0	0	0	0	0	0	0	0	0	0				
M12	0.0	0.0	0.0	0.0	0.0	0	0	0	0	0	0	0	0	0				
M13	0.0	0.0	0.0	0.0	0.0	0	0	0	0	0	0	0	0	0				
M14	0.0	0.0	0.0	0.0	0.0	0	0	0	0	0	0	0	0	0				
M15	0.2	1.3	1.5	0.0	1.5	80563	17593	169	0	23516	9923	13593	3374	14				
M16	1.0	0.0	1.0	0.0	1.0	2421700	0	0	1000000	600000	298800	217200	179	1				
M17	1.2	0.0	1.2	0.0	1.2	154710	211699	16160	0	130741	51815	78926	7051	43				
M18	1.0	0.0	1.0	0.0	1.0	670000	0	0	0	1644000	1393140	250860	231	2				
M19	0.0	1.0	1.0	0.0	1.0	1250	75000	0	0	18000	1764	16236	51	1				
M20	2.1	0.0	2.1	0.8	1.4	360782	94911	45409	3655	641425	413602	227823	361	8				
M21	2.7	0.0	2.7	0.0	2.7	3110831	0	0	0	353122	179827	173296	172	3				
M22	1.9	0.0	1.9	0.0	1.9	308734	9039	0	0	131549	35002	96547	678	5				
M23	1.5	0.0	1.5	0.0	1.5	1767421	302133	156	1012	157332	56975	100357	1755	23				
M24	0.8	0.8	1.6	0.0	1.6	131353	222459	1084	9472	202866	124176	78690	26278	56				
M25	1.1	0.0	1.1	0.0	1.1	223124	255155	23	490	107452	32237	75215	9187	65				
M	0.8	0.5	1.3	0.0	1.3	198447	131904	2278	3727	126368	59057	67210	148610	774				

Table 41: Value of key characteristics per enterprise for proprietary and partnership enterprises by activity category

activity category	Sector: urban													State: Chhattisgarh		Enterprise type: OAE		
	Value per enterprise													Total receipts (Rs.)	Total operating expenses (Rs.)	GVA (Rs.)	no. of enterprises	
	Average no. of workers (0.0)			Fixed Assets (Rs.)			net addition			Out-standing loans(Rs.)	Total receipts (Rs.)	Total operating expenses (Rs.)	GVA (Rs.)				estimated	sample
	male	female	All	hired	non-hired	owned	hired	net addition	(10)					(11)	(12)	(13)		
(2)	(3)	(4)	(5)	(6)	(7)	(8)	(9)	(10)	(11)	(12)	(13)	(14)	(15)					
T1	1.4	0.0	1.4	0.0	1.4	324329	901	2258	262423	162300	100123	18263	81					
T2	1.3	0.1	1.4	0.0	1.4	46938	1120	47072	228566	73093	155435	6086	18					
T3	1.4	0.0	1.5	0.1	1.4	47830	243	19883	1195514	1051144	128567	13749	51					
T4	1.2	0.1	1.3	0.0	1.2	184478	15171	5932	601686	489512	112120	245868	759					
T	1.2	0.1	1.3	0.0	1.3	183908	13229	7253	600622	486736	113073	283967	909					
S1	0.0	0.0	0.0	0.0	0.0	0	0	0	0	0	0	0	0					
S2	1.2	0.2	1.4	0.0	1.4	220129	498	767	209977	139516	70461	25547	172					
S3	1.0	0.0	1.0	0.0	1.0	18494	6798	1990	90789	27069	63713	57290	149					
S4	0.0	0.0	0.0	0.0	0.0	0	0	0	0	0	0	0	0					
S5	0.0	0.0	0.0	0.0	0.0	0	0	0	0	0	0	0	0					
S6	1.1	0.0	1.1	0.0	1.1	454371	8463	41795	125735	36743	88992	783	6					
S7	1.0	0.4	1.4	0.0	1.4	74624	71728	1641	244947	125943	119004	4833	22					
S8	1.0	0.2	1.2	0.0	1.2	174722	0	0	119811	39008	80803	601	4					
S9	1.2	0.0	1.2	0.1	1.1	323311	6401	0	113544	30113	83431	1173	10					
S10	1.2	0.0	1.2	0.0	1.2	195184	2539	0	234007	72956	161051	7311	34					
S11	1.0	0.0	1.1	0.0	1.1	262134	950	1612	214184	57475	156709	9072	37					
S12	1.3	0.1	1.4	0.0	1.4	261356	3346	3000	113224	27937	85288	4687	37					
S13	0.4	0.6	1.0	0.0	1.0	46012	607	0	76145	12870	63275	14449	78					
S14	1.0	0.1	1.0	0.0	1.0	215399	1014	498	132996	55181	77814	7912	48					
S15	1.0	0.1	1.1	0.0	1.1	218267	2451	250	105129	31013	74109	96745	439					
S	1.0	0.1	1.1	0.0	1.1	157980	4599	1003	123960	46092	77863	230402	1036					
M+T+S	1.0	0.2	1.2	0.0	1.2	163241	7775	4290	328663	237735	90556	662979	2719					

Table 41: Value of key characteristics per enterprise for proprietary and partnership enterprises by activity category

activity category	Sector: urban											State: Chhattisgarh											Enterprise type: Estt	
	Value per enterprise											Value per enterprise											no. of enterprises estimated	no. of enterprises sample
	Average no. of workers (0.0)			Fixed Assets (Rs.)			Out-standing loans(Rs.)					Total receipts (Rs.)	Total operating expenses (Rs.)	GVA (Rs.)										
male	female	All	hired	non-hired	owned	hired	net addition	(10)	(111)	(12)	(13)	(14)	(15)											
(1)	(2)	(3)	(4)	(5)	(6)	(7)	(8)	(9)	(10)	(111)	(12)	(13)	(14)	(15)										
M1	2.0	0.0	2.0	1.0	1.0	1622500	0	0	0	151200	10920	140280	60	1										
M2	4.0	0.0	4.1	2.5	1.6	1803511	319264	20282	38415	1763844	1412087	351676	6542	127										
M3	8.2	0.0	8.2	6.9	1.4	1877813	318927	1785137	1031529	825089	236150	485786	522	3										
M4	4.0	0.0	4.0	3.0	1.0	4030000	0	0	0	840000	320100	519900	64	1										
M5	5.0	0.1	5.1	3.8	1.2	712703	412284	80301	5288	610729	325400	285197	19456	43										
M6	3.4	0.5	3.9	2.7	1.1	522540	396389	454	1981	488433	291599	196834	11943	163										
M7	3.2	0.0	3.2	1.8	1.4	431122	742957	31	0	373037	157893	215144	400	13										
M8	2.9	0.0	2.9	1.5	1.4	717208	253832	6565	7262	617776	398015	219762	2726	41										
M9	3.3	0.6	3.9	2.7	1.2	371440	294672	0	14208	554297	358599	191009	680	5										
M10	3.5	0.0	3.5	2.0	1.5	746441	414387	14537	16477	418762	165295	253467	4644	26										
M11	0.0	0.0	0.0	0.0	0.0	0	0	0	0	0	0	0	0	0										
M12	7.7	0.0	7.7	5.8	2.0	8475209	0	0	0	1086248	446195	640053	840	4										
M13	0.0	0.0	0.0	0.0	0.0	0	0	0	0	0	0	0	0	0										
M14	4.0	0.0	4.0	3.0	1.1	2711764	10289	187	57641	4350849	3870375	480475	409	5										
M15	1.1	2.9	4.0	2.9	1.1	60169	39640	0	0	71507	6442	65065	416	2										
M16	4.9	0.0	4.9	3.7	1.2	2873466	0	81	0	36931826	34668528	2228487	802	9										
M17	4.1	0.0	4.1	2.8	1.3	892153	185679	506	9859	837183	523242	309538	8121	75										
M18	5.0	0.0	5.0	4.0	1.0	1076000	0	0	0	840000	397800	442200	193	1										
M19	6.1	0.0	6.1	4.7	1.4	3359674	0	780	0	1918306	1555784	341014	489	4										
M20	9.0	0.2	9.2	7.9	1.3	1740815	971	381366	90343	2826961	2251274	531428	2078	22										
M21	5.9	0.0	5.9	4.1	1.8	996115	246559	38566	0	2186310	1612160	552832	1411	10										
M22	5.0	0.0	5.0	3.7	1.3	861725	131207	0	9538	1537387	1079556	428969	1304	24										
M23	4.4	0.2	4.6	3.1	1.5	669293	224647	1076	24781	1011065	714242	296822	3613	53										
M24	3.4	0.0	3.4	1.9	1.5	1195670	159670	4106	3937	609397	354982	254326	8105	54										
M25	2.7	0.1	2.8	1.6	1.2	824928	253401	3066	388	257946	80760	177186	2261	58										
M	4.3	0.1	4.4	3.1	1.3	1023122	296484	46873	18788	1223291	910949	308518	77078	744										

Table 41: Value of key characteristics per enterprise for proprietary and partnership enterprises by activity category

activity category	Sector: urban													State: Chhattisgarh		Enterprise type: Estt		
	Value per enterprise													Total receipts (Rs.)	Total operating expenses (Rs.)	GVA (Rs.)	no. of enterprises	
	Average no. of workers (0.0)			Fixed Assets (Rs.)			Value per enterprise			Out-standing loans(Rs.)	Total receipts (Rs.)	Total operating expenses (Rs.)	GVA (Rs.)				estimated	sample
	male	female	All	hired	non-hired	owned	hired	net addition	hired					net addition	(10)	(11)		
(2)	(3)	(4)	(5)	(6)	(7)	(8)	(9)	(8)	(9)	(10)	(11)	(12)	(13)	(14)	(15)			
(1)																		
T1	4.1	0.1	4.2	2.9	1.3	1127509	4557678	1721		309787	5371499	4819715	525544	8358	151			
T2	3.1	0.0	3.1	1.5	1.6	1455626	285863	151		129785	656973	254660	402312	4452	68			
T3	4.4	0.1	4.5	2.8	1.7	1945333	565038	2087		564916	9840252	9078716	760010	9766	105			
T4	3.2	0.1	3.3	1.9	1.4	821371	765136	9785		111875	2298945	1968941	328845	66771	470			
T	3.4	0.1	3.5	2.1	1.4	1004461	1074173	7709		180798	3328816	2927296	398033	89347	794			
S1	2.5	0.2	2.7	1.6	1.0	4040907	0	2031		40251	241578	100548	139612	907	8			
S2	3.6	0.2	3.8	2.5	1.3	431598	406167	17319		2695	574712	357580	217082	8298	141			
S3	2.6	0.1	2.8	1.6	1.1	886699	62520	20637		108726	592028	382657	209312	3004	68			
S4	0.0	0.0	0.0	0.0	0.0	0	0	0		0	0	0	0	0	0			
S5	0.0	0.0	0.0	0.0	0.0	0	0	0		0	0	0	0	0	0			
S6	2.5	0.1	2.5	1.5	1.1	282490	1036948	1395		0	270315	85917	184398	1014	23			
S7	3.0	0.2	3.2	2.1	1.1	536811	263627	6151		0	484478	262970	220989	3622	26			
S8	3.7	0.8	4.4	2.8	1.7	369196	1252297	2028		0	927344	317521	609824	264	10			
S9	2.5	0.1	2.6	1.5	1.1	555140	589575	1909		45712	371737	137738	233097	987	22			
S10	2.3	0.1	2.3	0.9	1.4	1643999	48871	143575		0	323517	81952	241565	468	10			
S11	2.9	0.1	2.9	1.8	1.1	950495	382816	14034		331	373398	90035	283310	2625	53			
S12	3.4	0.0	3.4	2.1	1.3	709482	341096	3583		27713	295455	50935	244520	2687	59			
S13	3.3	4.7	8.0	6.5	1.5	1271815	588625	32993		73023	626047	185047	439647	4379	72			
S14	2.6	0.6	3.2	2.1	1.1	1410516	362873	22996		79206	590041	265959	323923	6016	108			
S15	2.4	0.4	2.7	1.6	1.1	484402	419269	4798		4378	358920	187175	171682	16998	201			
S	2.8	0.7	3.5	2.3	1.2	784990	396120	13882		26852	462754	223740	238766	51270	801			
M+T+S	3.6	0.2	3.8	2.5	1.3	959380	639132	23029		87180	1908336	1576663	328830	217694	2339			

Table 41: Value of key characteristics per enterprise for proprietary and partnership enterprises by activity category

activity category	Sector: urban													State: Chhattisgarh		Enterprise type: All					
	Value per enterprise													Total receipts (Rs.)	Total operating expenses (Rs.)	GVA (Rs.)	no. of enterprises				
	Average no. of workers (0.0)			Fixed Assets (Rs.)			Value per enterprise			Out-standing loans(Rs.)	Total receipts (Rs.)	Total operating expenses (Rs.)	GVA (Rs.)				estimated	sample			
	male	female	All	hired	non-hired	owned	hired	net addition	(2)					(3)	(4)	(5)			(6)	(7)	(8)
M1	2.1	0.0	2.1	0.0	2.0	587824	52056	17	0	82323	26511	55812	1666	3							
M2	2.1	0.0	2.2	0.8	1.4	725985	184819	6446	17212	704021	520396	183601	21176	202							
M3	8.1	0.0	8.1	6.8	1.4	1865335	313962	1758058	1019363	817722	234633	481541	530	4							
M4	4.0	0.0	4.0	3.0	1.0	4030000	0	0	0	840000	320100	519900	64	1							
M5	2.6	0.3	2.9	1.7	1.2	387733	214017	38607	2407	323894	160114	163719	42744	112							
M6	1.1	0.6	1.7	0.5	1.2	240217	153659	733	414	151114	72744	78370	59809	494							
M7	0.9	0.6	1.5	0.1	1.4	287801	191511	166	28	156469	86796	69674	7411	34							
M8	1.9	0.0	2.0	0.7	1.3	412694	203743	10826	3730	361267	220196	141071	5778	76							
M9	1.7	1.3	3.0	1.1	1.9	337300	118694	0	5723	310130	207430	100811	1689	12							
M10	3.2	0.0	3.2	1.7	1.5	644700	385850	12767	14007	371724	150870	220854	5463	38							
M11	0.0	0.0	0.0	0.0	0.0	0	0	0	0	0	0	0	0	0							
M12	7.7	0.0	7.7	5.8	2.0	8475209	0	0	0	1086248	446195	640053	840	4							
M13	0.0	0.0	0.0	0.0	0.0	0	0	0	0	0	0	0	0	0							
M14	4.0	0.0	4.0	3.0	1.1	2711764	10289	187	57641	4350849	3870375	480475	409	5							
M15	0.3	1.5	1.7	0.3	1.4	78323	20014	150	0	28787	9540	19246	3790	16							
M16	4.2	0.0	4.2	3.1	1.1	2791049	0	66	182433	30303690	28398345	1861561	981	10							
M17	2.8	0.0	2.8	1.5	1.3	549436	197771	7781	5277	508874	304153	202364	15172	118							
M18	2.8	0.0	2.8	1.8	1.0	854937	0	0	0	1277770	939753	338017	424	3							
M19	5.5	0.1	5.6	4.2	1.4	3042337	7087	706	0	1738746	1408944	310326	540	5							
M20	8.0	0.1	8.2	6.8	1.3	1536466	14881	331619	77506	2503337	1979160	486472	2439	30							
M21	5.6	0.0	5.6	3.7	1.9	1226215	219732	34370	0	1986843	1456309	511535	1583	13							
M22	3.9	0.0	3.9	2.4	1.5	672621	89430	0	6276	1056638	722354	315292	1982	29							
M23	3.5	0.1	3.6	2.1	1.5	1028306	249980	775	17010	731952	499361	232592	5367	76							
M24	1.4	0.6	2.0	0.5	1.6	382236	207658	1796	8168	298694	178582	120091	34383	110							
M25	1.4	0.0	1.4	0.3	1.1	341984	254809	624	470	137176	41821	95355	11448	123							
M	2.0	0.4	2.4	1.1	1.3	480092	188112	17508	8871	500992	349998	149622	225688	1518							

Table 41: Value of key characteristics per enterprise for proprietary and partnership enterprises by activity category

activity category	Sector: urban										State: Chhattisgarh										Enterprise type: All	
	Average no. of workers (0.0)										Value per enterprise										no. of enterprises	
	male	female	All	hired	non-hired	owned	hired	net addition	Out-standing loans(Rs.)	Total receipts (Rs.)	Total operating expenses (Rs.)	GVA (Rs.)	estimated	sample								
(1)	(2)	(3)	(4)	(5)	(6)	(7)	(8)	(9)	(10)	(11)	(12)	(13)	(14)	(15)								
T1	2.2	0.0	2.3	0.9	1.4	553978	1653475	1158	98813	1866521	1624590	233692	26621	232								
T2	2.0	0.1	2.1	0.6	1.5	1010249	147876	711	82015	409554	149799	259733	10538	86								
T3	2.7	0.0	2.7	1.2	1.5	1109095	262622	1009	246231	4785594	4384921	390800	23515	156								
T4	1.6	0.1	1.7	0.4	1.3	429728	308490	14021	28558	964174	805478	158406	312639	1229								
T	1.7	0.1	1.8	0.5	1.3	497768	396980	11908	48788	1253575	1070848	181274	373314	1703								
S1	2.5	0.2	2.7	1.6	1.0	4040907	0	2031	40251	241578	100548	139612	907	8								
S2	1.8	0.2	2.0	0.6	1.4	161184	265743	4622	1240	299406	192983	106411	33845	313								
S3	1.1	0.0	1.1	0.1	1.0	90074	20687	7487	7308	115763	44786	70968	60294	217								
S4	0.0	0.0	0.0	0.0	0.0	0	0	0	0	0	0	0	0	0								
S5	0.0	0.0	0.0	0.0	0.0	0	0	0	0	0	0	0	0	0								
S6	1.9	0.0	1.9	0.8	1.1	203386	783074	4475	18213	207310	64488	142822	1797	29								
S7	1.8	0.3	2.2	0.9	1.3	343118	155595	43634	938	347565	184647	162696	8455	48								
S8	1.8	0.4	2.2	0.8	1.3	433246	503578	619	0	366256	124005	242251	865	14								
S9	1.8	0.1	1.8	0.8	1.1	340668	444977	4348	20887	231523	79291	151819	2160	32								
S10	1.3	0.0	1.3	0.1	1.2	683400	186382	11023	0	239391	73497	165894	7779	44								
S11	1.5	0.1	1.5	0.4	1.1	423596	289218	3887	1325	249915	64782	185122	11697	90								
S12	2.1	0.0	2.1	0.8	1.3	623503	290408	3432	12004	179618	36316	143302	7374	96								
S13	1.1	1.6	2.7	1.5	1.1	400592	172221	8140	16985	204050	52918	150818	18829	150								
S14	1.7	0.3	2.0	0.9	1.0	878017	279101	10509	34496	330419	146228	184122	13928	156								
S15	1.2	0.2	1.4	0.2	1.1	288860	248305	2802	866	143056	54350	88690	113742	640								
S	1.3	0.2	1.6	0.4	1.1	306823	201326	6289	5708	185627	78427	107150	281671	1837								
M+T+S	1.7	0.2	1.9	0.6	1.2	432167	280877	11546	24780	719144	568705	149455	880673	5058								

Table 41: Value of key characteristics per enterprise for proprietary and partnership enterprises by activity category

activity category	State: Madhya Pradesh													Enterprise type: OAE	
	Sector: urban											no. of enterprises			
	Value per enterprise											estimated	sample		
Average no. of workers (0.0)		Fixed Assets (Rs.)				Out-standing loans(Rs.)		Total receipts (Rs.)	Total operating expenses (Rs.)	GVA (Rs.)					
male	female	All	hired	non-hired	owned	hired	net addition	(10)	(111)	(12)	(13)	(14)	(15)		
(2)	(3)	(4)	(5)	(6)	(7)	(8)	(9)	(10)	(111)	(12)	(13)	(14)	(15)		
M1	4.0	0.0	4.0	0.0	4.0	1002293	0	0	193111	102698	90413	102	2		
M2	1.2	0.3	1.5	0.0	1.5	206011	64413	3713	242190	166180	76010	22900	179		
M3	2.0	0.0	2.0	0.0	2.0	190000	0	0	300000	50700	249300	354	1		
M4	0.6	1.1	1.7	0.0	1.7	18501	1698	38	20281	4997	15284	6064	15		
M5	0.7	1.3	1.9	0.1	1.8	141741	20897	12	94990	52092	42899	44138	121		
M6	0.6	0.7	1.3	0.0	1.3	75869	76267	1472	60843	15459	45384	72304	485		
M7	1.2	0.2	1.5	0.0	1.5	173317	50810	44	129525	71513	58013	7805	42		
M8	1.5	0.1	1.6	0.0	1.6	239841	166930	165	269643	154994	114589	2467	41		
M9	1.5	0.8	2.2	0.0	2.2	107193	83754	0	185345	110398	74535	1083	8		
M10	1.0	0.6	1.6	0.0	1.6	156247	138150	3161	174871	82480	92392	621	16		
M11	0.0	0.0	0.0	0.0	0.0	0	0	0	0	0	0	0	0		
M12	0.3	0.7	1.0	0.0	1.0	471774	0	0	40616	19587	21030	517	7		
M13	1.0	0.0	1.0	0.0	1.0	500	40000	0	90600	28200	62400	134	1		
M14	1.8	0.6	2.4	0.0	2.3	344393	96982	4	88517	25923	62594	20041	14		
M15	1.1	0.7	1.8	0.1	1.7	109622	401208	150	193880	114079	79801	10708	44		
M16	1.5	0.0	1.5	0.0	1.5	25500	145837	3749	135754	67727	68028	1109	10		
M17	1.8	0.0	1.8	0.0	1.8	274907	305180	3087	557023	341182	215771	3247	40		
M18	2.0	0.0	2.0	0.0	2.0	440000	0	0	864000	736800	127200	58	1		
M19	1.0	0.0	1.0	0.0	1.0	322000	0	0	168000	25200	142800	52	1		
M20	1.2	0.0	1.2	0.0	1.2	149628	578736	0	224038	97839	126199	309	3		
M21	1.0	0.0	1.0	0.0	1.0	322844	0	0	187799	109714	78084	162	2		
M22	0.0	0.0	0.0	0.0	0.0	0	0	0	0	0	0	0	0		
M23	1.6	0.0	1.6	0.0	1.6	150683	191296	5019	320083	229792	90291	3971	31		
M24	1.2	0.3	1.6	0.1	1.5	187524	114166	1137	267477	175529	91948	42067	226		
M25	1.3	0.0	1.4	0.0	1.4	234869	305046	2142	147692	55512	92180	3844	51		
M	1.0	0.7	1.6	0.1	1.6	154348	95135	1175	145309	81670	63636	244056	1341		

Table 41: Value of key characteristics per enterprise for proprietary and partnership enterprises by activity category

activity category	State: Madhya Pradesh														Enterprise type: OAE	
	Sector: urban														no. of enterprises estimated	sample
	Value per enterprise															
	Average no. of workers (0.0)				Fixed Assets (Rs.)				Out-standing loans(Rs.)	Total receipts (Rs.)	Total operating expenses (Rs.)	GVA (Rs.)	no. of enterprises			
male	female	All	hired	non-hired	owned	hired	net addition	estimated					sample			
(2)	(3)	(4)	(5)	(6)	(7)	(8)	(9)	(10)	(11)	(12)	(13)	(14)	(15)			
T1	1.5	0.0	1.5	0.0	1.5	344761	304834	1640	4102	522995	390677	132317	15221	83		
T2	1.1	0.0	1.1	0.0	1.1	128674	188644	19389	0	630497	520255	110242	2131	9		
T3	1.4	0.1	1.5	0.0	1.5	140345	160250	2077	11702	1468215	1326147	137640	15046	76		
T4	1.2	0.2	1.4	0.0	1.4	241869	163104	3287	3145	753317	652327	100981	268186	1285		
T	1.2	0.2	1.4	0.0	1.4	241195	170319	3257	3599	776568	671869	104469	300584	1453		
S1	1.8	0.6	2.4	0.0	2.4	2669444	209822	93271	0	206561	65201	141360	864	6		
S2	1.3	0.2	1.5	0.0	1.5	104256	116700	401	409	245292	164205	81087	35639	293		
S3	1.1	0.0	1.1	0.0	1.1	101989	19789	4021	4551	165052	93566	71486	86676	306		
S4	0.0	0.0	0.0	0.0	0.0	0	0	0	0	0	0	0	0	0		
S5	0.0	0.0	0.0	0.0	0.0	0	0	0	0	0	0	0	0	0		
S6	1.1	0.0	1.1	0.0	1.1	13835	179022	2279	0	90936	11706	79230	1581	13		
S7	1.2	0.2	1.4	0.0	1.4	216188	1070051	1945	6603	327898	199392	128506	2872	26		
S8	1.0	0.0	1.0	0.0	1.0	103621	634823	0	0	105712	16819	88892	162	2		
S9	0.9	0.1	1.0	0.0	1.0	231857	47503	10667	0	114657	32225	82432	7303	35		
S10	0.9	0.1	1.0	0.0	1.0	1811723	125297	0	0	196837	65996	130841	9430	34		
S11	1.1	0.1	1.2	0.0	1.2	419301	136863	2327	1158	293756	160081	133675	14283	107		
S12	0.7	0.5	1.3	0.0	1.3	168531	139516	6107	414	100435	35824	64611	10963	77		
S13	0.6	0.6	1.2	0.0	1.2	84020	104453	149	0	63318	12188	51130	9529	58		
S14	1.0	0.0	1.0	0.0	1.0	205080	202940	1001	8083	159419	54772	104647	13801	76		
S15	0.9	0.3	1.2	0.0	1.2	141454	112986	2575	105	91324	29082	62242	92470	550		
S	1.0	0.2	1.2	0.0	1.2	206061	100749	3096	1997	152561	76023	76538	285574	1583		
M+T+S	1.1	0.3	1.4	0.0	1.4	203580	124287	2589	2200	376355	293413	82858	830214	4377		

Table 41: Value of key characteristics per enterprise for proprietary and partnership enterprises by activity category

activity category	State: Madhya Pradesh													Enterprise type: Estt	
	Sector: urban													no. of enterprises	
	Value per enterprise													estimated	sample
	Average no. of workers (0.0)			Fixed Assets (Rs.)			Out-standing loans(Rs.)	Total receipts (Rs.)	Total operating expenses (Rs.)	GVA (Rs.)	no. of enterprises				
male	female	All	hired	non-hired	owned	hired					net addition	(11)	(12)	(13)	(14)
(2)	(3)	(4)	(5)	(6)	(7)	(8)	(9)	(10)	(11)	(12)	(13)	(14)	(15)		
M1	0.0	0.0	0.0	0.0	0.0	0	0	0	0	0	0	0	0	0	
M2	3.9	0.4	4.3	3.0	1.3	918115	373250	13792	78989	1503924	1135156	368611	8305	124	
M3	3.1	0.0	3.1	2.1	1.0	1455315	106579	295549	115431	619141	332448	286694	418	7	
M4	6.0	4.0	10.0	9.0	1.0	19000	250000	0	0	696000	337800	358200	25	1	
M5	5.2	1.4	6.5	4.5	2.0	1027516	125573	15792	75421	824993	487619	323746	4310	41	
M6	2.9	0.3	3.1	1.9	1.2	156787	467134	940	1747	239363	66882	172482	11897	222	
M7	3.1	0.0	3.1	1.7	1.3	297375	112397	207	3271	468107	260338	207274	455	12	
M8	4.4	0.0	4.4	3.2	1.3	821705	165458	5862	4939	614558	320919	293639	3796	39	
M9	4.9	0.2	5.1	3.9	1.2	763632	294347	222086	170	934540	574752	359789	2203	13	
M10	6.8	0.1	6.9	5.7	1.2	763600	1007764	52414	36675	4942504	3634569	1307935	3171	42	
M11	0.0	0.0	0.0	0.0	0.0	0	0	0	0	0	0	0	0	0	
M12	5.7	0.0	5.7	3.4	2.2	300691	780983	0	144653	3171181	2385387	785794	263	3	
M13	0.0	0.0	0.0	0.0	0.0	0	0	0	0	0	0	0	0	0	
M14	4.0	0.0	4.0	2.4	1.6	426518	249367	0	29223	813602	520804	292725	3422	15	
M15	5.8	0.1	5.9	4.3	1.6	1618926	757591	3561	241783	1906287	1376385	529903	2661	26	
M16	3.0	0.0	3.0	1.5	1.5	295642	88313	0	0	510366	286843	223523	724	3	
M17	4.2	0.0	4.2	2.8	1.4	893760	365150	4596	11668	851450	485749	365687	8628	83	
M18	4.0	0.0	4.0	3.0	1.0	229000	0	0	0	1428000	985320	442680	52	1	
M19	2.0	0.0	2.0	1.0	1.0	21000	2000000	0	0	1446000	1187280	258720	163	1	
M20	3.3	0.1	3.4	2.2	1.2	958218	1334529	116	0	3944411	2369645	1574766	1024	9	
M21	5.4	0.0	5.4	2.5	2.9	3108956	0	0	351054	2011567	1559479	452088	136	5	
M22	2.0	0.0	2.0	1.0	1.0	15000	95000	0	0	390000	261000	129000	32	1	
M23	4.5	0.1	4.6	3.1	1.5	919562	398737	3687	1305	1771502	1269318	502143	5494	48	
M24	4.0	0.1	4.1	2.7	1.5	409541	241141	1708	4712	1018966	682568	336396	9308	97	
M25	2.9	0.0	2.9	1.5	1.4	889437	421390	951	41	281057	80777	200280	2181	30	
M	4.1	0.2	4.3	2.9	1.4	697322	394828	15767	31574	1169667	778610	390170	68669	823	

Table 41: Value of key characteristics per enterprise for proprietary and partnership enterprises by activity category

activity category	Sector: urban														Enterprise type: Estt	
	State: Madhya Pradesh														no. of enterprises estimated	sample
	Value per enterprise															
	Average no. of workers (0.0)		Fixed Assets (Rs.)		Out-standing loans(Rs.)		Total receipts (Rs.)	Total operating expenses (Rs.)	GVA (Rs.)	no. of enterprises						
male	female	All	hired	non-hired	owned	hired	net addition	(10)	(111)	(12)	(13)	(14)	(15)			
(1)	(2)	(3)	(4)	(5)	(6)	(7)	(8)	(9)	(10)	(111)	(12)	(13)	(14)	(15)		
T1	3.1	0.0	3.1	1.8	1.4	270091	699983	2179	104849	4985999	4688443	295095	8399	142		
T2	3.7	0.0	3.7	2.2	1.5	866680	221181	2870	30528	1264163	961660	302503	2257	25		
T3	3.8	0.3	4.1	2.6	1.5	637886	583936	7054	52545	6445169	5964324	478322	15748	205		
T4	3.0	0.1	3.1	1.6	1.5	815194	863802	5596	36299	3920544	3568894	330024	49149	605		
T	3.2	0.1	3.3	1.9	1.5	719178	768060	5439	47133	4485842	4114745	356229	75553	977		
S1	5.2	0.7	5.9	4.0	1.9	8691539	1016195	11446	229377	1086734	571137	515597	2536	34		
S2	3.6	0.0	3.6	2.2	1.4	532385	429421	30428	17951	693824	468055	225769	9747	220		
S3	4.5	0.0	4.5	2.8	1.6	1034067	32857	9022	153951	1384042	969713	414329	6075	68		
S4	0.0	0.0	0.0	0.0	0.0	0	0	0	0	0	0	0	0	0		
S5	2.0	0.0	2.0	1.0	1.0	2202000	0	0	0	180000	20400	159600	22	1		
S6	4.5	0.0	4.5	3.1	1.4	605924	2235372	6189	12711	810489	346115	464374	1204	24		
S7	7.3	0.0	7.3	6.3	1.1	928753	278244	19951	498453	3707170	1341431	2365738	2969	27		
S8	3.0	0.0	3.0	1.8	1.2	95744	439299	2809	0	277985	66298	211687	207	4		
S9	2.2	0.4	2.6	1.6	1.1	226958	732760	52634	140897	388369	104636	283733	527	15		
S10	2.3	0.0	2.3	1.3	1.0	761905	640949	0	43886	724428	296395	428033	92	5		
S11	3.3	0.0	3.3	2.0	1.3	1120962	269877	6616	8485	392977	76011	316967	3845	83		
S12	4.3	0.1	4.4	3.1	1.3	609442	610244	23116	33504	426335	105751	320231	5582	106		
S13	5.8	3.8	9.6	8.3	1.3	975223	909415	49921	52618	819026	133257	685769	9951	131		
S14	2.8	0.8	3.6	2.4	1.2	1078618	545870	88969	6015	547711	239662	308037	4809	62		
S15	3.1	0.4	3.4	2.0	1.4	260340	318483	18151	622	283495	80630	202865	15244	238		
S	4.1	0.8	4.9	3.5	1.4	1016254	509314	29155	64436	783939	334153	449754	62810	1018		
M+T+S	3.8	0.4	4.2	2.7	1.4	802057	565767	16059	47222	2262836	1861247	395860	207031	2818		

Table 41: Value of key characteristics per enterprise for proprietary and partnership enterprises by activity category

activity category	State: Madhya Pradesh														Enterprise type: All	
	Sector: urban														no. of enterprises	
	Value per enterprise														estimated	sample
	Average no. of workers (0.0)			Fixed Assets (Rs.)			Out-standing loans(Rs.)	Total receipts (Rs.)	Total operating expenses (Rs.)	GVA (Rs.)	no. of enterprises					
male	female	All	hired	non-hired	owned	hired					net addition	(11)	(12)	(13)	(14)	(15)
(2)	(3)	(4)	(5)	(6)	(7)	(8)	(9)	(10)	(11)	(12)	(13)	(14)	(15)			
M1	4.0	0.0	4.0	0.0	4.0	1002293	0	0	0	193111	102698	90413	102	2		
M2	1.9	0.3	2.2	0.8	1.4	395537	146609	6396	21268	577999	424071	153886	31205	303		
M3	2.6	0.0	2.6	1.1	1.5	875328	57726	160077	62520	472855	203302	269553	772	8		
M4	0.6	1.1	1.7	0.0	1.7	18503	2708	38	0	23028	6349	16678	6089	16		
M5	1.1	1.3	2.3	0.5	1.8	220544	30210	1416	6995	159935	90839	67884	48448	162		
M6	0.9	0.7	1.6	0.3	1.3	87302	131493	1397	516	86066	22724	63342	84201	707		
M7	1.3	0.2	1.6	0.1	1.5	180147	54200	53	592	148165	81908	66230	8260	54		
M8	3.3	0.1	3.3	1.9	1.4	592492	166038	3618	7575	478686	255556	223107	6264	80		
M9	3.8	0.4	4.1	2.6	1.6	547316	224950	148902	114	687658	421734	265789	3286	21		
M10	5.9	0.2	6.1	4.8	1.3	664119	865325	44347	32119	4161587	3052753	1108834	3792	58		
M11	0.0	0.0	0.0	0.0	0.0	0	0	0	0	0	0	0	0	0		
M12	2.1	0.5	2.6	1.2	1.4	414144	263078	0	48727	1095164	816519	278645	779	10		
M13	1.0	0.0	1.0	0.0	1.0	500	40000	0	0	90600	28200	62400	134	1		
M14	2.1	0.5	2.6	0.4	2.2	356372	119209	3	4422	194280	98108	96161	23463	29		
M15	2.0	0.6	2.6	0.9	1.7	410063	472149	829	48431	534750	365352	169398	13369	70		
M16	2.1	0.0	2.1	0.6	1.5	132237	123109	2267	0	283768	154302	129466	1833	13		
M17	3.5	0.0	3.5	2.0	1.5	724537	348752	4183	9192	770940	446217	324693	11875	123		
M18	2.9	0.0	2.9	1.4	1.5	340535	0	0	0	1129867	853951	275916	109	2		
M19	1.8	0.0	1.8	0.8	1.0	93216	1520160	0	0	1139382	908474	230908	215	2		
M20	2.8	0.0	2.9	1.7	1.2	771025	1159559	89	6015	3083127	1843711	1239416	1333	12		
M21	3.0	0.0	3.0	1.1	1.9	1596203	0	0	160445	1021330	772312	249018	299	7		
M22	2.0	0.0	2.0	1.0	1.0	15000	95000	0	0	390000	261000	129000	32	1		
M23	3.3	0.1	3.4	1.8	1.6	596975	311704	4246	1011	1162552	833180	329348	9465	79		
M24	1.7	0.3	2.0	0.5	1.5	227749	137171	1240	2130	403631	267394	136237	51375	323		
M25	1.9	0.0	1.9	0.5	1.4	471831	347164	1710	69	195972	64659	131313	6026	81		
M	1.7	0.6	2.2	0.7	1.5	273575	160942	4379	7490	370239	234705	135336	312725	2164		

Table 41: Value of key characteristics per enterprise for proprietary and partnership enterprises by activity category

activity category	State: Madhya Pradesh													Enterprise type: All	
	Sector: urban													no. of enterprises	
	Value per enterprise													estimated	sample
	Average no. of workers (0.0)			Fixed Assets (Rs.)			Out-standing loans(Rs.)	Total receipts (Rs.)	Total operating expenses (Rs.)	GVA (Rs.)	no. of enterprises				
male	female	All	hired	non-hired	owned	hired					net addition	(11)	(12)	(13)	(14)
(2)	(3)	(4)	(5)	(6)	(7)	(8)	(9)	(10)	(11)	(12)	(13)	(14)	(15)		
(1)															
T1	2.1	0.0	2.1	0.7	1.4	318210	445345	1832	3927	2109989	1918915	190199	23620	225	
T2	2.4	0.0	2.4	1.2	1.3	508255	205379	10893	15702	956413	747284	209128	4388	34	
T3	2.6	0.2	2.8	1.3	1.5	394787	376923	4623	32589	4013424	3698106	311864	30793	281	
T4	1.5	0.2	1.6	0.3	1.4	330667	271629	3644	8280	1243863	1104050	136456	317335	1890	
T	1.6	0.2	1.8	0.4	1.4	337206	290385	3695	12344	1521636	1363427	155039	376137	2430	
S1	4.3	0.7	5.0	3.0	2.0	7161823	811362	32231	171111	863155	442620	420534	3400	40	
S2	1.8	0.2	2.0	0.5	1.5	196198	183857	6850	4176	341615	229457	112158	45385	513	
S3	1.3	0.0	1.3	0.2	1.1	163040	20645	4349	14337	244896	150954	93942	92751	374	
S4	0.0	0.0	0.0	0.0	0.0	0	0	0	0	0	0	0	0	0	
S5	2.0	0.0	2.0	1.0	1.0	2202000	0	0	0	180000	20400	159600	22	1	
S6	2.6	0.0	2.6	1.4	1.2	269765	1067878	3970	5495	401963	156254	245708	2786	37	
S7	4.3	0.1	4.4	3.2	1.2	578400	667558	11098	256621	2045654	779915	1265739	5841	53	
S8	2.1	0.0	2.1	1.0	1.1	99207	525271	1574	0	202236	44542	157694	369	6	
S9	1.0	0.2	1.1	0.1	1.0	231527	93636	13492	9485	133084	37100	95984	7831	50	
S10	0.9	0.1	1.0	0.0	1.0	1801549	130294	0	425	201950	68229	133721	9522	39	
S11	1.6	0.1	1.6	0.4	1.2	568125	165075	3236	2712	314801	142250	172552	18128	190	
S12	1.9	0.4	2.3	1.1	1.3	317282	298327	11845	11578	210385	59416	150850	16545	183	
S13	3.2	2.2	5.5	4.2	1.2	539276	515654	25574	26879	449358	74034	375325	19480	189	
S14	1.5	0.2	1.7	0.6	1.1	430809	291555	23733	7548	259756	102549	157204	18610	138	
S15	1.2	0.3	1.5	0.3	1.3	158279	142068	4779	178	118520	36377	82143	107714	788	
S	1.6	0.3	1.9	0.6	1.2	352130	174409	7794	13254	266392	122561	143825	348384	2601	
M+T+S	1.6	0.3	1.9	0.6	1.4	323034	212405	5278	11186	752891	606348	145332	1037246	7195	

Table 41: Value of key characteristics per enterprise for proprietary and partnership enterprises by activity category

activity category	State: Gujarat															Enterprise type: OAE	
	Value per enterprise																
	Average no. of workers (0.0)					Fixed Assets (Rs.)					Out-standing loans(Rs.)	Total receipts (Rs.)	Total operating expenses (Rs.)	GVA (Rs.)	no. of enterprises		
male	female	All	hired	non-hired	owned	hired	net addition			estimated					sample		
(2)	(3)	(4)	(5)	(6)	(7)	(8)	(9)	(10)	(11)	(12)	(13)	(14)	(15)				
M1	0.0	0.0	0.0	0.0	0.0	0	0	0	0	0	0	0	0	0	0	0	0
M2	1.0	0.0	1.0	0.0	1.0	14091	350000	0	0	0	571985	487200	84785	12	2	0	0
M3	0.0	0.0	0.0	0.0	0.0	0	0	0	0	0	0	0	0	0	0	0	0
M4	0.0	0.0	0.0	0.0	0.0	0	0	0	0	0	0	0	0	0	0	0	0
M5	1.0	0.0	1.0	0.0	1.0	1056	0	0	0	0	113408	62229	51180	37	6	0	0
M6	1.5	0.3	1.8	0.0	1.8	20805	217821	2606	0	0	114521	14951	99482	96	18	0	0
M7	0.0	0.0	0.0	0.0	0.0	0	0	0	0	0	0	0	0	0	0	0	0
M8	0.0	0.0	0.0	0.0	0.0	0	0	0	0	0	0	0	0	0	0	0	0
M9	0.0	0.0	0.0	0.0	0.0	0	0	0	0	0	0	0	0	0	0	0	0
M10	1.0	0.0	1.0	0.0	1.0	80000	750000	0	0	0	675000	428190	246810	8	2	0	0
M11	0.0	0.0	0.0	0.0	0.0	0	0	0	0	0	0	0	0	0	0	0	0
M12	0.0	0.0	0.0	0.0	0.0	0	0	0	0	0	0	0	0	0	0	0	0
M13	0.0	0.0	0.0	0.0	0.0	0	0	0	0	0	0	0	0	0	0	0	0
M14	0.0	0.0	0.0	0.0	0.0	0	0	0	0	0	0	0	0	0	0	0	0
M15	0.0	0.0	0.0	0.0	0.0	0	0	0	0	0	0	0	0	0	0	0	0
M16	0.0	0.0	0.0	0.0	0.0	0	0	0	0	0	0	0	0	0	0	0	0
M17	0.0	0.0	0.0	0.0	0.0	0	0	0	0	0	0	0	0	0	0	0	0
M18	0.0	0.0	0.0	0.0	0.0	0	0	0	0	0	0	0	0	0	0	0	0
M19	0.0	0.0	0.0	0.0	0.0	0	0	0	0	0	0	0	0	0	0	0	0
M20	0.0	0.0	0.0	0.0	0.0	0	0	0	0	0	0	0	0	0	0	0	0
M21	0.0	0.0	0.0	0.0	0.0	0	0	0	0	0	0	0	0	0	0	0	0
M22	0.0	0.0	0.0	0.0	0.0	0	0	0	0	0	0	0	0	0	0	0	0
M23	1.0	0.0	1.0	0.0	1.0	2412	0	0	0	0	74311	4538	69773	37	7	0	0
M24	1.5	0.0	1.5	0.0	1.5	68514	117714	0	0	0	885771	591905	289495	9	2	0	0
M25	0.0	0.0	0.0	0.0	0.0	0	0	0	0	0	0	0	0	0	0	0	0
M	1.3	0.1	1.4	0.0	1.4	17957	163849	1258	0	0	192844	93835	98775	200	37	0	0

Table 41: Value of key characteristics per enterprise for proprietary and partnership enterprises by activity category

activity category	State: Gujarat														Enterprise type: OAE	
	Sector: urban										Sector: rural				no. of enterprises	
	Value per enterprise															
Average no. of workers (0.0)		Fixed Assets (Rs.)		Out-standing loans(Rs.)		Total receipts (Rs.)		Total operating expenses (Rs.)		GVA (Rs.)		no. of enterprises				
male	female	All	hired	non-hired	owned	hired	net addition					estimated	sample			
(2)	(3)	(4)	(5)	(6)	(7)	(8)	(9)	(10)	(11)	(12)	(13)	(14)	(15)			
T1	0.0	0.0	0.0	0.0	0	0	0	0	0	0	0	0	0			
T2	0.0	0.0	0.0	0.0	0	0	0	0	0	0	0	0	0			
T3	1.0	0.0	1.0	0.0	0	0	0	0	132000	99000	33000	10	1			
T4	0.9	0.7	1.6	0.0	30140	370908	702	2545	645755	526504	117759	6431	109			
T	0.9	0.7	1.6	0.0	30094	370346	701	2542	644978	525857	117631	6441	110			
S1	0.0	0.0	0.0	0.0	0	0	0	0	0	0	0	0	0			
S2	1.0	1.0	1.9	0.0	119068	333134	0	0	374622	265200	107919	281	19			
S3	2.0	0.0	2.0	0.0	655000	0	0	0	840000	351600	488400	16	1			
S4	0.0	0.0	0.0	0.0	0	0	0	0	0	0	0	0	0			
S5	2.0	0.0	2.0	0.0	5000	1500000	0	0	240000	30600	209400	7	1			
S6	0.0	0.0	0.0	0.0	0	0	0	0	0	0	0	0	0			
S7	0.9	0.3	1.1	0.0	149754	473304	0	0	184862	44482	140380	54	3			
S8	0.0	0.0	0.0	0.0	0	0	0	0	0	0	0	0	0			
S9	0.0	0.0	0.0	0.0	0	0	0	0	0	0	0	0	0			
S10	0.8	0.2	1.0	0.0	3161267	0	20	10129	151615	9536	142079	1333	71			
S11	2.0	0.0	2.0	0.0	90000	1000000	0	0	336000	68400	267600	22	1			
S12	2.0	0.0	2.0	0.0	5340000	0	0	0	420000	195600	224400	22	1			
S13	1.0	0.0	1.0	0.0	49103	154407	0	0	189848	5376	184471	43	2			
S14	0.0	0.0	0.0	0.0	0	0	0	0	0	0	0	0	0			
S15	1.0	0.2	1.2	0.0	15970	168339	0	3127	81490	14255	67235	648	24			
S	0.9	0.3	1.2	0.0	1814609	110133	11	6403	168972	45605	123193	2424	123			
M+T+S	0.9	0.6	1.5	0.0	507106	296200	529	3518	507704	387891	118703	9065	270			

Table 41: Value of key characteristics per enterprise for proprietary and partnership enterprises by activity category

activity category	State: Gujarat													Enterprise type: Estt	
	Sector: urban													no. of enterprises	
	Value per enterprise													estimated	sample
Average no. of workers (0.0)		Fixed Assets (Rs.)		Out-standing loans(Rs.)		Total receipts (Rs.)		Total operating expenses (Rs.)		GVA (Rs.)		no. of enterprises			
male	female	All	hired	non-hired	owned	hired	net addition	(10)	(111)	(12)	(13)	(14)	(15)		
(2)	(3)	(4)	(5)	(6)	(7)	(8)	(9)	(10)	(111)	(12)	(13)	(14)	(15)		
M1	0.0	0.0	0.0	0.0	0	0	0	0	0	0	0	0	0		
M2	3.0	0.0	3.0	2.0	3000	100000	0	0	1092000	936000	153600	4	1		
M3	0.0	0.0	0.0	0.0	0	0	0	0	0	0	0	0	0		
M4	0.0	0.0	0.0	0.0	0	0	0	0	0	0	0	0	0		
M5	0.0	0.0	0.0	0.0	0	0	0	0	0	0	0	0	0		
M6	3.3	0.0	3.4	2.2	97022	302599	0	0	205012	24251	180761	126	28		
M7	0.0	0.0	0.0	0.0	0	0	0	0	0	0	0	0	0		
M8	0.0	0.0	0.0	0.0	0	0	0	0	0	0	0	0	0		
M9	0.0	0.0	0.0	0.0	0	0	0	0	0	0	0	0	0		
M10	2.0	0.7	2.7	1.3	233219	322302	0	0	369496	208811	160686	14	3		
M11	0.0	0.0	0.0	0.0	0	0	0	0	0	0	0	0	0		
M12	0.0	0.0	0.0	0.0	0	0	0	0	0	0	0	0	0		
M13	0.0	0.0	0.0	0.0	0	0	0	0	0	0	0	0	0		
M14	0.0	0.0	0.0	0.0	0	0	0	0	0	0	0	0	0		
M15	0.0	0.0	0.0	0.0	0	0	0	0	0	0	0	0	0		
M16	0.0	0.0	0.0	0.0	0	0	0	0	0	0	0	0	0		
M17	4.0	0.0	4.0	3.0	1050000	0	0	1300000	1860000	1153200	706800	4	1		
M18	0.0	0.0	0.0	0.0	0	0	0	0	0	0	0	0	0		
M19	0.0	0.0	0.0	0.0	0	0	0	0	0	0	0	0	0		
M20	0.0	0.0	0.0	0.0	0	0	0	0	0	0	0	0	0		
M21	0.0	0.0	0.0	0.0	0	0	0	0	0	0	0	0	0		
M22	0.0	0.0	0.0	0.0	0	0	0	0	0	0	0	0	0		
M23	2.7	0.0	2.7	1.7	158621	189655	0	4034	773379	489517	281255	14	3		
M24	3.5	0.1	3.6	2.4	70191	809771	0	88893	2016007	1470287	530043	66	11		
M25	0.0	0.0	0.0	0.0	0	0	0	0	0	0	0	0	0		
M	3.3	0.1	3.4	2.2	118403	431837	0	51249	819196	518835	295663	229	47		

Table 41: Value of key characteristics per enterprise for proprietary and partnership enterprises by activity category

activity category	Sector: urban										State: Gujarat										Enterprise type: Estt	
	Average no. of workers (0.0)										Value per enterprise										no. of enterprises	
	male	female	All	hired	non-hired	owned	hired	net addition	Out-standing loans(Rs.)	Total receipts (Rs.)	Total operating expenses (Rs.)	GVA (Rs.)	estimated	sample								
(1)	(2)	(3)	(4)	(5)	(6)	(7)	(8)	(9)	(10)	(11)	(12)	(13)	(14)	(15)								
T1	2.3	0.0	2.3	1.2	1.2	55860	258400	0	856900	1909440	1555043	346633	25	5								
T2	0.0	0.0	0.0	0.0	0.0	0	0	0	0	0	0	0	0	0								
T3	5.5	0.0	5.5	2.5	3.0	2611143	485714	0	242857	10014857	8720554	1282646	9	2								
T4	2.3	0.4	2.7	1.5	1.2	602226	837991	2949	40688	3314941	2870111	418798	851	95								
T	2.3	0.4	2.8	1.5	1.3	606653	818140	2836	65737	3341472	2890800	425299	885	102								
S1	5.2	1.5	6.6	5.4	1.2	6388993	3268796	302039	0	1791863	532208	1245767	163	28								
S2	4.0	0.8	4.8	3.3	1.5	391057	915925	8758	6554	1161798	743188	414667	343	65								
S3	3.4	0.0	3.4	1.9	1.5	532731	0	7038	33846	875077	515548	359529	58	8								
S4	0.0	0.0	0.0	0.0	0.0	0	0	0	0	0	0	0	0	0								
S5	0.0	0.0	0.0	0.0	0.0	0	0	0	0	0	0	0	0	0								
S6	0.0	0.0	0.0	0.0	0.0	0	0	0	0	0	0	0	0	0								
S7	2.4	0.0	2.4	1.1	1.2	713750	937500	52500	0	507000	189645	316455	36	4								
S8	0.0	0.0	0.0	0.0	0.0	0	0	0	0	0	0	0	0	0								
S9	0.0	0.0	0.0	0.0	0.0	0	0	0	0	0	0	0	0	0								
S10	0.0	0.0	0.0	0.0	0.0	0	0	0	0	0	0	0	0	0								
S11	2.0	1.0	3.0	2.0	1.0	110000	1200000	0	0	516000	121200	394800	8	1								
S12	2.2	0.9	3.1	2.1	1.0	321914	1163934	0	0	540492	124492	416000	24	4								
S13	2.9	2.9	5.8	4.8	1.0	1534106	720488	14309	0	758244	141603	615299	31	6								
S14	3.3	2.7	6.0	4.3	1.7	23152000	0	0	0	2192000	1539200	644400	16	3								
S15	1.5	1.6	3.1	1.9	1.2	885954	464769	78	0	391679	155031	235819	232	26								
S	3.4	1.1	4.5	3.2	1.3	2053827	1148678	60164	4636	1016575	491501	520671	912	145								
M+T+S	2.9	0.7	3.6	2.3	1.3	1203101	923334	28328	36590	2009800	1542606	453599	2027	294								

Table 41: Value of key characteristics per enterprise for proprietary and partnership enterprises by activity category

activity category	Sector: urban										State: Gujarat										Enterprise type: All	
	Average no. of workers (0.0)										Value per enterprise										no. of enterprises	
	male	female	All	hired	non-hired	owned	hired	net addition	Out-standing loans(Rs.)	Total receipts (Rs.)	Total operating expenses (Rs.)	GVA (Rs.)	estimated	sample								
(1)	(2)	(3)	(4)	(5)	(6)	(7)	(8)	(9)	(10)	(11)	(12)	(13)	(14)	(15)								
M1	0.0	0.0	0.0	0.0	0.0	0	0	0	0	0	0	0	0	0								
M2	1.5	0.0	1.5	0.5	1.0	11133	283333	0	0	710656	606880	103136	17	3								
M3	0.0	0.0	0.0	0.0	0.0	0	0	0	0	0	0	0	0	0								
M4	0.0	0.0	0.0	0.0	0.0	0	0	0	0	0	0	0	0	0								
M5	1.0	0.0	1.0	0.0	1.0	1056	0	0	0	113408	62229	51180	37	6								
M6	2.5	0.1	2.7	1.2	1.4	63990	265857	1130	0	165794	20221	145535	222	46								
M7	0.0	0.0	0.0	0.0	0.0	0	0	0	0	0	0	0	0	0								
M8	0.0	0.0	0.0	0.0	0.0	0	0	0	0	0	0	0	0	0								
M9	0.0	0.0	0.0	0.0	0.0	0	0	0	0	0	0	0	0	0								
M10	1.6	0.4	2.1	0.8	1.2	175078	484598	0	0	485424	292057	193367	22	5								
M11	0.0	0.0	0.0	0.0	0.0	0	0	0	0	0	0	0	0	0								
M12	0.0	0.0	0.0	0.0	0.0	0	0	0	0	0	0	0	0	0								
M13	0.0	0.0	0.0	0.0	0.0	0	0	0	0	0	0	0	0	0								
M14	0.0	0.0	0.0	0.0	0.0	0	0	0	0	0	0	0	0	0								
M15	0.0	0.0	0.0	0.0	0.0	0	0	0	0	0	0	0	0	0								
M16	0.0	0.0	0.0	0.0	0.0	0	0	0	0	0	0	0	0	0								
M17	4.0	0.0	4.0	3.0	1.0	1050000	0	0	1300000	1860000	1153200	706800	4	1								
M18	0.0	0.0	0.0	0.0	0.0	0	0	0	0	0	0	0	0	0								
M19	0.0	0.0	0.0	0.0	0.0	0	0	0	0	0	0	0	0	0								
M20	0.0	0.0	0.0	0.0	0.0	0	0	0	0	0	0	0	0	0								
M21	0.0	0.0	0.0	0.0	0.0	0	0	0	0	0	0	0	0	0								
M22	0.0	0.0	0.0	0.0	0.0	0	0	0	0	0	0	0	0	0								
M23	1.5	0.0	1.5	0.5	1.0	46393	53398	0	1136	271136	141086	129316	52	10								
M24	3.2	0.1	3.4	2.1	1.2	69993	728215	0	78418	1882815	1366774	501695	74	13								
M25	0.0	0.0	0.0	0.0	0.0	0	0	0	0	0	0	0	0	0								
M	2.3	0.1	2.4	1.2	1.3	71596	306955	586	27367	527317	320786	203913	429	84								

Table 41: Value of key characteristics per enterprise for proprietary and partnership enterprises by activity category

activity category	State: Gujarat														Enterprise type: All	
	Sector: urban														no. of enterprises	
	Value per enterprise														estimated	sample
	Average no. of workers (0.0)				Fixed Assets (Rs.)				Out-standing loans(Rs.)	Total receipts (Rs.)	Total operating expenses (Rs.)	GVA (Rs.)	no. of enterprises			
	male	female	All	hired	non-hired	owned	hired	net addition					estimated	sample		
(1)	(2)	(3)	(4)	(5)	(6)	(7)	(8)	(9)	(10)	(11)	(12)	(13)	(14)	(15)		
T1	2.3	0.0	2.3	1.2	1.2	55860	258400	0	856900	1909440	1555043	346633	25	5		
T2	0.0	0.0	0.0	0.0	0.0	0	0	0	0	0	0	0	0	0		
T3	3.1	0.0	3.1	1.2	1.9	1235000	229730	0	114865	4806324	4176762	624049	18	3		
T4	1.0	0.7	1.7	0.2	1.5	97029	425520	965	7005	957842	800523	152957	7283	204		
T	1.0	0.7	1.7	0.2	1.5	99762	424455	959	10178	970807	811624	154808	7326	212		
S1	5.2	1.5	6.6	5.4	1.2	6388993	3268796	302039	0	1791863	532208	1245767	163	28		
S2	2.6	0.9	3.5	1.8	1.7	268755	653868	4820	3607	807837	528257	276735	624	84		
S3	3.1	0.0	3.1	1.5	1.6	558452	0	5558	26726	867698	481059	386639	74	9		
S4	0.0	0.0	0.0	0.0	0.0	0	0	0	0	0	0	0	0	0		
S5	2.0	0.0	2.0	0.0	2.0	5000	1500000	0	0	240000	30600	209400	7	1		
S6	0.0	0.0	0.0	0.0	0.0	0	0	0	0	0	0	0	0	0		
S7	1.5	0.2	1.6	0.5	1.2	376613	660020	21117	0	314437	102872	211203	90	7		
S8	0.0	0.0	0.0	0.0	0.0	0	0	0	0	0	0	0	0	0		
S9	0.0	0.0	0.0	0.0	0.0	0	0	0	0	0	0	0	0	0		
S10	0.8	0.2	1.0	0.0	1.0	3161267	0	20	10129	151615	9536	142079	1333	71		
S11	2.0	0.3	2.3	0.5	1.7	95294	1052941	0	0	383647	82376	301271	31	2		
S12	2.1	0.5	2.6	1.1	1.5	2729311	605544	0	0	482687	158605	324081	47	5		
S13	1.8	1.2	3.0	2.0	1.0	669325	390835	5976	0	427242	62272	364410	74	8		
S14	3.3	2.7	6.0	4.3	1.7	23152000	0	0	0	2192000	1539200	644400	16	3		
S15	1.1	0.6	1.7	0.5	1.2	245642	246595	20	2302	163378	51419	111740	880	50		
S	1.6	0.5	2.1	0.9	1.2	1880023	394122	16460	5920	400748	167535	231883	3337	268		
M+T+S	1.2	0.6	1.9	0.4	1.4	634276	410788	5608	9561	782162	598877	179894	11092	564		

Table 41: Value of key characteristics per enterprise for proprietary and partnership enterprises by activity category

activity category	State: Daman & Diu															Enterprise type: OAE	
	Sector: urban																
	Value per enterprise															no. of enterprises	
	Average no. of workers (0.0)			Fixed Assets (Rs.)			Out-standing loans(Rs.)		Total receipts (Rs.)	Total operating expenses (Rs.)	GVA (Rs.)	estimated	sample				
male	female	All	hired	non-hired	owned	hired	net addition	(10)	(111)	(12)	(13)	(14)	(15)				
(2)	(3)	(4)	(5)	(6)	(7)	(8)	(9)	(10)	(111)	(12)	(13)	(14)	(15)				
M1	0.0	0.0	0.0	0.0	0.0	0	0	0	0	0	0	0	0				
M2	0.8	0.7	1.5	0.0	1.5	125254	2629	4678	353879	267360	86452	52417	319				
M3	1.6	0.6	2.2	0.0	2.2	87479	6407	32441	174241	83240	90393	1258	7				
M4	0.1	1.0	1.1	0.0	1.1	35742	0	7	22918	2469	20449	105202	141				
M5	0.8	0.9	1.8	0.0	1.8	163080	4311	6315	72374	22319	50031	124275	290				
M6	0.3	0.8	1.1	0.0	1.1	63796	1770	591	48592	10527	38064	226829	1225				
M7	0.7	0.5	1.2	0.0	1.2	65785	86	2097	102928	49816	53112	3192	18				
M8	0.7	0.5	1.1	0.0	1.1	59407	310	699	84139	28567	55573	30245	122				
M9	0.2	1.0	1.2	0.0	1.2	22757	5153	388	40548	20599	19949	2482	14				
M10	1.1	0.3	1.4	0.0	1.4	177932	1888	12230	150527	74693	75835	7218	46				
M11	0.0	1.0	1.0	0.0	1.0	1500	0	0	51600	20280	31320	48	1				
M12	0.1	1.1	1.2	0.0	1.2	24923	322	127	24705	9380	15325	24372	77				
M13	0.0	1.0	1.0	0.0	1.0	1500	0	0	9960	7152	2808	234	1				
M14	0.7	0.4	1.1	0.0	1.1	12631	1125	518	123328	73470	44887	7442	28				
M15	2.1	0.7	2.8	0.0	2.8	285345	190	2846	280690	212065	68625	7320	22				
M16	0.9	0.1	1.0	0.0	1.0	104411	11343	0	22503	2903	19600	3920	3				
M17	1.1	0.1	1.2	0.0	1.2	148343	9399	3205	134447	36731	97716	10418	53				
M18	1.0	0.0	1.0	0.0	1.0	60000	60000	0	159600	8796	150804	38	1				
M19	1.0	0.0	1.0	0.0	1.0	80254	5619	39673	281519	171828	109691	1141	5				
M20	1.9	0.1	2.0	0.0	2.0	400290	113783	48873	454401	259420	194981	3101	9				
M21	0.0	0.0	0.0	0.0	0.0	0	0	0	0	0	0	0	0				
M22	1.1	0.0	1.1	0.0	1.1	51230	86669	0	156010	59521	96489	494	3				
M23	1.0	0.1	1.1	0.0	1.1	128144	562	247	119761	41438	78311	13837	35				
M24	0.6	0.7	1.2	0.0	1.2	108734	1728	783	149781	81343	68108	95656	321				
M25	1.4	0.0	1.4	0.0	1.4	98238	1482	1652	118072	25418	92586	5762	34				
M	0.5	0.8	1.3	0.0	1.3	92374	74820	2295	94652	45961	48586	726900	2775				

Table 41: Value of key characteristics per enterprise for proprietary and partnership enterprises by activity category

activity category	Sector: urban													Enterprise type: OAE	
	State: Daman & Diu													no. of enterprises estimated	sample
	Value per enterprise														
	Average no. of workers (0.0)			Fixed Assets (Rs.)			Out-standing loans(Rs.)			Total receipts (Rs.)	Total operating expenses (Rs.)	GVA (Rs.)			
male	female	All	hired	non-hired	owned	hired	net addition								
(2)	(3)	(4)	(5)	(6)	(7)	(8)	(9)	(10)	(11)	(12)	(13)	(14)	(15)		
T1	1.2	0.0	1.2	0.0	1.2	222455	1890	9979	273137	174057	98864	51933	176		
T2	1.0	0.1	1.0	0.0	1.0	187008	1354	11398	246972	152138	94834	16436	85		
T3	1.1	0.3	1.3	0.0	1.3	464189	12812	18835	1278189	1117329	153350	24141	124		
T4	0.9	0.4	1.3	0.0	1.3	157873	8141	11276	569813	477207	92017	512840	2442		
T	0.9	0.4	1.3	0.0	1.3	109725	7607	11470	563845	467902	95127	605349	2827		
S1	1.8	0.0	1.8	0.0	1.8	1104615	5890	0	508273	79459	428814	2030	3		
S2	0.9	0.7	1.6	0.0	1.6	138425	5901	4724	321002	230179	90757	121738	564		
S3	1.0	0.0	1.0	0.0	1.0	69611	7533	13254	191481	104145	87319	209949	604		
S4	0.0	0.0	0.0	0.0	0.0	0	0	0	0	0	0	0	0		
S5	0.0	0.0	0.0	0.0	0.0	0	0	0	0	0	0	0	0		
S6	1.1	0.0	1.2	0.0	1.2	29818	60260	0	109982	37500	72482	6124	28		
S7	0.9	0.3	1.2	0.0	1.2	91399	186707	3171	227261	174547	52714	14252	75		
S8	1.2	0.2	1.4	0.0	1.3	117647	334902	5568	273937	103805	170132	19634	102		
S9	1.0	0.2	1.1	0.0	1.1	199099	80762	12722	211051	75129	135922	14520	83		
S10	0.9	0.1	1.0	0.0	1.0	369089	43877	2517	114256	20625	93631	49227	203		
S11	1.0	0.1	1.1	0.0	1.1	285930	149872	7573	169988	39159	130826	26096	127		
S12	1.1	0.2	1.3	0.0	1.3	139785	342889	2741	131915	40371	91539	29127	131		
S13	0.2	0.9	1.1	0.0	1.1	87924	74118	10425	47454	10852	36602	30580	139		
S14	0.8	0.4	1.1	0.0	1.1	147852	128840	2097	147227	57170	90021	12319	57		
S15	1.0	0.2	1.2	0.0	1.2	58597	154356	2432	95271	22118	73153	166170	859		
S	1.0	0.3	1.2	0.0	1.2	131653	125121	5417	179070	90940	88112	701765	2975		
M+T+S	0.8	0.5	1.3	0.0	1.3	111089	122412	5029	263415	187054	76074	2034014	8577		

Table 41: Value of key characteristics per enterprise for proprietary and partnership enterprises by activity category

activity category	State: Daman & Diu													Enterprise type: Estt	
	Sector: urban													no. of enterprises	
	Value per enterprise													estimated	sample
Average no. of workers (0.0)		Fixed Assets (Rs.)			Out-standing loans(Rs.)		Total receipts (Rs.)	Total operating expenses (Rs.)	GVA (Rs.)						
male	female	All	hired	non-hired	owned	hired	net addition	(10)	(111)	(12)	(13)	(14)	(15)		
(2)	(3)	(4)	(5)	(6)	(7)	(8)	(9)	(10)	(111)	(12)	(13)	(14)	(15)		
M1	5.6	2.8	8.3	7.3	1.0	1088443	0	0	3933523	2995043	884642	220	2		
M2	3.1	0.9	4.1	2.8	1.3	517809	509413	42791	1473825	1127073	345630	29363	356		
M3	3.2	1.9	5.1	3.5	1.6	1099474	51500	2518	587787	242994	339103	1557	23		
M4	5.0	3.0	8.0	7.0	1.0	362121	44993	0	4081555	3185430	810555	868	8		
M5	4.6	1.9	6.4	4.8	1.7	897685	468426	10304	1093136	660670	427667	57971	420		
M6	3.6	2.3	5.9	4.7	1.2	298617	473528	42485	810389	425300	380414	36733	381		
M7	4.4	1.6	6.0	4.9	1.1	335179	484595	8381	919317	403726	515591	2155	25		
M8	3.3	0.3	3.6	2.5	1.2	454849	322906	5518	800352	520340	272014	16540	149		
M9	5.1	3.9	9.0	7.5	1.5	615651	561491	118514	2402907	1676220	697347	2035	21		
M10	4.0	0.9	4.8	3.6	1.3	619690	625008	13302	759428	357931	399267	13375	148		
M11	3.0	0.0	3.0	2.0	1.0	742500	0	0	710400	521640	188760	56	1		
M12	2.7	6.1	8.8	7.5	1.3	473564	432625	10743	1263015	891526	367113	1310	19		
M13	5.0	1.0	6.0	5.0	1.0	5120000	0	0	4698000	3088200	1609800	3	1		
M14	3.2	1.7	4.8	3.5	1.3	656373	500546	78962	1366504	957401	398601	6763	48		
M15	4.7	1.5	6.1	4.8	1.3	608237	209649	13505	1452668	991818	459767	6009	87		
M16	4.7	0.3	5.0	3.8	1.1	350566	709319	23048	2077693	1489319	552467	1422	10		
M17	4.2	0.3	4.4	3.2	1.3	488922	517557	13600	882639	413369	464530	16178	152		
M18	6.5	0.9	7.4	5.9	1.5	257520	893953	64604	2141390	1509609	630567	812	9		
M19	5.6	1.2	6.8	5.6	1.2	728923	159336	7539	2381046	1774882	575129	1792	19		
M20	6.2	1.1	7.3	6.1	1.2	4913922	439404	25075	3166619	2243208	897580	7522	42		
M21	7.2	2.1	9.3	8.0	1.3	4308274	3169306	125117	3670586	2187390	1478752	2445	21		
M22	5.1	0.4	5.5	4.5	1.0	177416	222051	0	13503271	13011853	489712	790	6		
M23	3.4	0.1	3.5	2.4	1.1	122081	449956	5220	698146	357651	335812	11175	51		
M24	3.7	0.4	4.1	2.9	1.2	190006	562554	3537	563308	205611	357436	22441	168		
M25	3.7	0.3	4.0	2.8	1.2	258775	357196	1660	635319	179654	433070	4556	44		
M	4.0	1.3	5.3	4.0	1.3	702225	498294	22674	1154176	726280	422018	244093	2211		

Table 41: Value of key characteristics per enterprise for proprietary and partnership enterprises by activity category

activity category	Sector: urban													State: Daman & Diu		Enterprise type: Estt		
	Value per enterprise													Total receipts (Rs.)	Total operating expenses (Rs.)	GVA (Rs.)	no. of enterprises	
	Average no. of workers (0.0)			Fixed Assets (Rs.)			net addition			Out-standing loans(Rs.)	Total receipts (Rs.)	Total operating expenses (Rs.)	GVA (Rs.)				estimated	sample
	male	female	All	hired	non-hired	owned	hired	net addition	(10)					(11)	(12)	(13)		
(2)	(3)	(4)	(5)	(6)	(7)	(8)	(9)	(10)	(11)	(12)	(13)	(14)	(15)					
T1	3.1	0.1	3.2	2.1	1.1	358450	388561	24192	14598	1190129	849670	324528	49210	329				
T2	3.1	0.4	3.5	2.4	1.0	800298	1150824	15206	136070	1054170	621613	428458	1598	24				
T3	3.8	0.7	4.5	3.2	1.3	602053	1240403	3864	208624	10422092	9203605	1045306	31467	270				
T4	2.8	0.6	3.4	2.2	1.2	464998	779091	16932	59374	3718330	3257928	430680	155433	1183				
T	3.0	0.5	3.5	2.3	1.2	463337	761809	16693	70377	4064458	3528721	490052	237707	1806				
S1	4.1	0.7	4.8	3.6	1.2	5340052	618026	411993	89784	931540	312603	609391	11668	85				
S2	4.0	0.6	4.6	3.2	1.4	371589	566630	20349	17603	1315539	918663	394740	57408	674				
S3	5.4	0.2	5.6	4.4	1.2	2689750	365136	91	207447	1911676	1147883	761979	15345	207				
S4	0.0	0.0	0.0	0.0	0.0	0	0	0	0	0	0	0	0	0				
S5	3.7	0.0	3.7	2.0	1.7	4692716	1007657	0	0	787709	136024	651685	166	2				
S6	3.7	0.4	4.1	3.0	1.1	1259427	565945	4916	5568	750302	315567	428313	9031	82				
S7	3.6	0.5	4.1	3.0	1.1	1153989	1156425	6287	19037	783802	391464	390799	13739	126				
S8	2.7	0.3	3.0	1.7	1.3	212681	771422	3319	79655	370426	83248	287169	9638	100				
S9	3.2	0.6	3.8	2.5	1.2	126258	515538	1365	41842	473835	102004	371607	2094	25				
S10	3.1	0.7	3.8	2.7	1.1	1973155	492033	8407	67116	585083	141007	444076	5094	52				
S11	2.8	0.4	3.2	2.1	1.0	829047	621160	8897	15880	444697	81414	363284	13040	131				
S12	2.8	0.6	3.4	2.3	1.1	361040	737063	9283	23209	420327	123430	296677	22558	199				
S13	4.2	6.6	10.8	9.5	1.3	4837023	887129	66819	1249481	1657589	349971	1303210	15026	173				
S14	1.5	2.3	3.8	2.7	1.1	1055288	715351	75546	65050	680369	278131	401080	21758	234				
S15	2.5	0.6	3.1	2.0	1.1	278734	522454	27652	33450	355279	110502	244532	30930	355				
S	3.3	1.1	4.5	3.3	1.2	1268212	647537	44018	126185	909584	450823	456802	227493	2445				
M+T+S	3.5	1.0	4.4	3.2	1.2	803696	634473	27515	86320	2051057	1577120	455975	709293	6462				

Table 41: Value of key characteristics per enterprise for proprietary and partnership enterprises by activity category

activity category	Sector: urban														Enterprise type: All	
	State: Daman & Diu														no. of enterprises	sample
	Value per enterprise															
	Average no. of workers (0.0)		Fixed Assets (Rs.)			net addition	Out-standing loans(Rs.)	Total receipts (Rs.)	Total operating expenses (Rs.)	GVA (Rs.)	no. of enterprises					
male	female	All	hired	non-hired	owned						hired	(14)	(15)			
(2)	(3)	(4)	(5)	(6)	(7)	(8)	(9)	(10)	(11)	(12)	(13)	(14)	(15)			
M1	5.6	2.8	8.3	7.3	1.0	1088443	0	0	3933523	2995043	884642	220	2			
M2	1.6	0.8	2.4	1.0	1.4	263508	263184	17049	755991	576036	179509	81780	675			
M3	2.5	1.3	3.8	1.9	1.9	647366	203184	4256	403036	171624	227992	2815	30			
M4	0.2	1.0	1.2	0.1	1.1	38414	5934	0	56147	28528	26918	106071	149			
M5	2.0	1.2	3.2	1.5	1.7	396753	204026	6217	397071	225374	170155	182246	710			
M6	0.8	1.0	1.8	0.7	1.1	96523	116989	7445	154764	68334	85777	263562	1606			
M7	2.2	0.9	3.1	2.0	1.2	174371	253926	3429	431992	192468	239524	5348	43			
M8	1.6	0.4	2.0	0.9	1.1	199211	125810	2151	337348	202427	132093	46785	271			
M9	2.4	2.3	4.7	3.4	1.3	289849	270737	56221	1104765	766438	325109	4517	35			
M10	3.0	0.7	3.6	2.3	1.3	464847	483504	9301	545999	258652	285899	20593	194			
M11	1.6	0.5	2.1	1.1	1.0	400500	138462	0	406338	290243	116095	104	2			
M12	0.2	1.4	1.6	0.4	1.2	47809	31658	854	87874	54380	33270	25682	96			
M13	0.1	1.0	1.1	0.1	1.0	75954	49273	0	78153	51969	26183	238	2			
M14	1.9	1.0	2.9	1.7	1.2	319120	255846	38184	715210	494314	213292	14205	76			
M15	3.3	1.1	4.3	2.2	2.1	430906	127452	6193	809021	563580	244953	13328	109			
M16	1.9	0.2	2.1	1.0	1.0	169951	188862	14459	569713	398673	161480	5342	13			
M17	3.0	0.2	3.2	1.9	1.2	355514	429295	11955	589565	265836	320845	26596	205			
M18	6.3	0.8	7.1	5.7	1.4	248677	857960	64398	2052665	1442417	609088	850	10			
M19	3.8	0.8	4.6	3.4	1.1	476497	334091	6792	1564028	1151063	394006	2933	24			
M20	4.9	0.8	5.7	4.3	1.4	3596306	492888	50970	2374871	1664102	692478	10623	51			
M21	7.2	2.1	9.3	8.0	1.3	4308274	3169306	125117	3670586	2187390	1478752	2445	21			
M22	3.6	0.2	3.8	2.8	1.1	128889	169988	0	8370365	8030824	338492	1284	9			
M23	2.1	0.1	2.1	1.1	1.1	125435	218752	2643	378185	182723	193364	25012	86			
M24	1.2	0.6	1.8	0.6	1.2	124177	215838	2071	228360	104956	123086	118097	489			
M25	2.4	0.1	2.5	1.2	1.3	169126	230474	1560	346471	93523	242932	10318	78			
M	1.4	0.9	2.3	1.0	1.3	245681	181275	7577	361001	216982	142461	970993	4986			

Table 41: Value of key characteristics per enterprise for proprietary and partnership enterprises by activity category

activity category	Sector: urban													Enterprise type: All	
	State: Daman & Diu													no. of enterprises	sample
	Value per enterprise														
	Average no. of workers (0.0)			Fixed Assets (Rs.)				Out-standing loans(Rs.)	Total receipts (Rs.)	Total operating expenses (Rs.)	GVA (Rs.)	no. of enterprises			
male	female	All	hired	non-hired	owned	hired	net addition					estimated	sample		
(2)	(3)	(4)	(5)	(6)	(7)	(8)	(9)	(10)	(11)	(12)	(13)	(14)	(15)		
T1	2.1	0.0	2.1	1.0	1.1	241393	303272	12741	12226	719289	502769	208658	101142	505	
T2	1.2	0.1	1.3	0.2	1.0	384619	272390	2581	22442	318479	193727	124389	18033	109	
T3	2.6	0.5	3.1	1.8	1.3	382979	903426	7748	126231	6452462	5693121	658082	55607	394	
T4	1.3	0.5	1.8	0.5	1.3	185422	302362	10186	22463	1302124	1123972	170787	668273	3625	
T	1.5	0.4	1.9	0.7	1.3	209429	341476	10169	28079	1550873	1330926	206479	843056	4633	
S1	3.7	0.6	4.4	3.1	1.3	4712520	526458	351824	76482	868828	278060	582636	13698	88	
S2	1.9	0.7	2.6	1.0	1.5	170430	275645	10531	8851	639704	450806	188169	179146	1238	
S3	1.3	0.0	1.3	0.3	1.0	317749	89740	7026	26480	308645	175236	133271	225294	811	
S4	0.0	0.0	0.0	0.0	0.0	0	0	0	0	0	0	0	0	0	
S5	3.7	0.0	3.7	2.0	1.7	4692716	1007657	0	0	787709	136024	651685	166	2	
S6	2.7	0.3	2.9	1.8	1.1	762538	361596	2930	3318	491547	203199	284521	15156	110	
S7	2.2	0.4	2.6	1.5	1.1	612955	662677	4701	18018	500431	281018	218658	27991	201	
S8	1.7	0.2	1.9	0.6	1.3	148937	478625	4827	68267	305706	97037	208666	29271	202	
S9	1.2	0.2	1.5	0.3	1.2	189919	135552	11291	5481	244167	78515	165623	16613	108	
S10	1.1	0.1	1.3	0.3	1.0	519500	85900	3069	6945	158405	31913	126492	54321	255	
S11	1.6	0.2	1.8	0.7	1.1	466890	306900	8014	6941	261518	53238	208278	39135	258	
S12	1.8	0.4	2.2	1.0	1.2	236351	514926	5597	12690	257792	76622	181072	51685	330	
S13	1.5	2.8	4.3	3.1	1.2	1652655	341988	29006	411993	577961	122585	453923	45606	312	
S14	1.2	1.6	2.8	1.7	1.1	727240	503321	48994	43758	487633	198251	288629	34077	291	
S15	1.2	0.3	1.5	0.3	1.2	93141	212120	6390	7311	136072	35987	100046	197099	1214	
S	1.5	0.5	2.0	0.8	1.2	409896	253015	14867	36878	357908	179044	178372	929258	5420	
M+T+S	1.5	0.6	2.1	0.8	1.3	290166	254808	10843	27486	725617	546461	174299	2743307	15039	

Table 41: Value of key characteristics per enterprise for proprietary and partnership enterprises by activity category

activity category	State: Dadra & Nagar Haveli													Enterprise type: OAE	
	Sector: urban														
	Value per enterprise														
Average no. of workers (0.0)		Fixed Assets (Rs.)			Out-standing loans(Rs.)		Total receipts (Rs.)	Total operating expenses (Rs.)	GVA (Rs.)	no. of enterprises					
male	female	All	hired	non-hired	owned	hired	net addition	(10)	(111)	(12)	(13)	estimated	sample		
(2)	(3)	(4)	(5)	(6)	(7)	(8)	(9)	(10)	(111)	(12)	(13)	(14)	(15)		
M1	0.0	0.0	0.0	0.0	0.0	0	0	0	0	0	0	0	0		
M2	1.0	0.0	1.1	0.0	1.1	10180	18937	236	485347	414457	70890	1309	26		
M3	0.0	0.0	0.0	0.0	0.0	0	0	0	0	0	0	0	0		
M4	0.0	1.0	1.0	0.0	1.0	8665	0	0	15046	153	14893	156	5		
M5	0.1	0.9	1.1	0.0	1.1	51936	498	0	38843	19119	19724	650	8		
M6	0.7	0.3	1.0	0.0	1.0	34513	57053	10	52363	11590	40774	1342	66		
M7	0.0	0.0	0.0	0.0	0.0	0	0	0	0	0	0	0	0		
M8	0.8	1.7	2.4	0.0	2.4	25750	1526	967	66754	29804	36950	1342	27		
M9	0.0	0.0	0.0	0.0	0.0	0	0	0	0	0	0	0	0		
M10	1.0	0.0	1.0	0.0	1.0	83346	36430	0	106662	65074	41588	76	4		
M11	0.0	0.0	0.0	0.0	0.0	0	0	0	0	0	0	0	0		
M12	0.0	1.0	1.0	0.0	1.0	23362	0	0	12300	4890	7410	26	2		
M13	0.0	0.0	0.0	0.0	0.0	0	0	0	0	0	0	0	0		
M14	1.0	0.0	1.0	0.0	1.0	66500	32500	2500	166998	96180	70818	13	2		
M15	1.7	0.3	2.0	0.0	2.0	44320	19818	0	141752	72483	63023	114	10		
M16	1.0	0.0	1.0	0.0	1.0	55000	90000	0	504000	379800	124200	16	1		
M17	1.6	0.2	1.8	0.0	1.8	344457	772	0	112326	34187	78139	113	6		
M18	0.0	0.0	0.0	0.0	0.0	0	0	0	0	0	0	0	0		
M19	0.0	0.0	0.0	0.0	0.0	0	0	0	0	0	0	0	0		
M20	0.0	0.0	0.0	0.0	0.0	0	0	0	0	0	0	0	0		
M21	1.0	0.0	1.0	0.0	1.0	40000	0	0	150600	87540	63060	2	1		
M22	0.0	0.0	0.0	0.0	0.0	0	0	0	0	0	0	0	0		
M23	1.9	0.0	1.9	0.2	1.8	49503	1629	0	292494	216132	71237	107	6		
M24	1.1	0.0	1.1	0.0	1.1	47331	60270	29	283690	216813	66877	592	36		
M25	1.0	0.0	1.0	0.0	1.0	12344	37125	0	130875	79151	51724	16	2		
M	0.8	0.6	1.4	0.0	1.4	36714	25047	284	182480	134136	48129	5875	202		

Table 41: Value of key characteristics per enterprise for proprietary and partnership enterprises by activity category

activity category	Sector: urban														Enterprise type: OAE	
	State: Dadra & Nagar Haveli														no. of enterprises estimated	sample
	Value per enterprise															
	Average no. of workers (0.0)			Fixed Assets (Rs.)			Out-standing loans(Rs.)	Total receipts (Rs.)	Total operating expenses (Rs.)	GVA (Rs.)	no. of enterprises					
male	female	All	hired	non-hired	owned	hired					net addition	estimated	sample			
(2)	(3)	(4)	(5)	(6)	(7)	(8)	(9)	(10)	(11)	(12)	(13)	(14)	(15)			
T1	1.0	0.0	1.0	0.0	1.0	33010	86663	151	19	171988	118350	53638	642	14		
T2	1.0	0.0	1.0	0.0	1.0	1091	20835	0	0	61370	9040	52330	159	8		
T3	1.0	0.0	1.0	0.0	1.0	83882	14668	6	0	938065	856313	77479	88	4		
T4	1.1	0.1	1.1	0.0	1.1	58404	32262	219	606	399514	343848	55547	17773	311		
T	1.1	0.1	1.1	0.0	1.1	57163	33953	214	578	391359	335667	55558	18662	337		
S1	0.0	0.0	0.0	0.0	0.0	0	0	0	0	0	0	0	0	0		
S2	0.9	0.3	1.2	0.0	1.2	25377	38127	33	21	171594	125505	46089	1477	35		
S3	1.0	0.0	1.0	0.0	1.0	48676	4457	253	850	110875	50247	60628	6388	122		
S4	0.0	0.0	0.0	0.0	0.0	0	0	0	0	0	0	0	0	0		
S5	0.0	0.0	0.0	0.0	0.0	0	0	0	0	0	0	0	0	0		
S6	0.0	0.0	0.0	0.0	0.0	0	0	0	0	0	0	0	0	0		
S7	1.4	0.0	1.4	0.0	1.4	60231	32661	0	0	79299	46554	32745	138	5		
S8	0.2	0.8	1.0	0.0	1.0	12685	0	0	0	15252	1217	14035	161	4		
S9	1.0	0.0	1.0	0.0	1.0	46642	0	2	0	77954	12744	65210	439	17		
S10	1.0	0.0	1.0	0.0	1.0	133085	0	220	0	22050	2153	19897	619	12		
S11	1.0	0.0	1.0	0.0	1.0	121270	104552	250	0	130158	50468	79691	628	11		
S12	1.0	0.0	1.0	0.0	1.0	135383	58211	644	7058	93027	25057	67969	352	17		
S13	0.9	0.2	1.1	0.0	1.1	64176	36867	1100	0	83871	8329	75542	1237	36		
S14	1.0	0.0	1.0	0.0	1.0	64276	67769	384	0	109212	29615	79597	459	16		
S15	1.0	0.1	1.1	0.0	1.1	26971	39182	53	0	77621	18133	59488	3821	91		
S	1.0	0.1	1.1	0.0	1.1	50727	25563	250	506	101021	41580	59440	15718	366		
M+T+S	1.0	0.1	1.1	0.0	1.1	51666	29377	238	486	247509	191427	55990	40255	905		

Table 41: Value of key characteristics per enterprise for proprietary and partnership enterprises by activity category

activity category	Sector: urban															Enterprise type: Estt	
	State: Dadra & Nagar Haveli															no. of enterprises estimated	sample
	Value per enterprise																
Average no. of workers (0.0)			Fixed Assets (Rs.)			Out-standing loans(Rs.)	Total receipts (Rs.)	Total operating expenses (Rs.)	GVA (Rs.)						(14)	(15)	
male	female	All	hired	non-hired	owned					hired	net addition	(11)	(12)	(13)			(14)
(2)	(3)	(4)	(5)	(6)	(7)	(8)	(9)	(10)	(11)	(12)	(13)	(14)	(15)				
M1	0.0	0.0	0.0	0.0	0.0	0	0	0	0	0	0	0	0	0			
M2	3.4	0.1	3.5	2.2	1.3	272036	29269	1623	939382	741621	195821	508	35				
M3	3.0	0.0	3.0	2.0	1.0	58100	567500	0	1026348	785910	206112	13	2				
M4	0.0	0.0	0.0	0.0	0.0	0	0	0	0	0	0	0	0	0			
M5	2.0	0.0	2.0	1.0	1.0	87000	0	0	78720	37704	41016	24	1	1			
M6	1.9	0.9	2.8	1.8	1.0	34749	36941	145	118321	18852	99469	274	25				
M7	0.0	0.0	0.0	0.0	0.0	0	0	0	0	0	0	0	0	0			
M8	2.0	0.0	2.0	1.0	1.0	15548	0	753	365214	219225	145989	87	7				
M9	0.0	0.0	0.0	0.0	0.0	0	0	0	0	0	0	0	0	0			
M10	3.9	0.4	4.3	3.3	1.0	480769	103587	68721	542381	306620	229341	71	8				
M11	0.0	0.0	0.0	0.0	0.0	0	0	0	0	0	0	0	0	0			
M12	2.0	4.0	6.0	2.0	4.0	160000	0	0	275640	201480	71760	24	1	1			
M13	2.0	1.0	3.0	1.0	2.0	245000	0	1200	247320	92700	154620	6	1	1			
M14	2.8	0.2	3.0	2.0	1.0	271204	111771	0	727950	550684	177266	39	3	3			
M15	4.0	0.0	4.0	3.0	1.0	100000	400000	0	816000	600780	215220	16	1	1			
M16	0.0	0.0	0.0	0.0	0.0	0	0	0	0	0	0	0	0	0			
M17	3.1	0.0	3.1	2.1	1.0	216093	96886	3924	1169258	850555	318703	102	10	10			
M18	0.0	0.0	0.0	0.0	0.0	0	0	0	0	0	0	0	0	0			
M19	2.3	0.0	2.3	1.3	1.0	32395	190795	4022	351934	270452	81482	67	3	3			
M20	3.0	0.0	3.0	2.0	1.0	800000	0	0	723600	487200	236400	7	1	1			
M21	4.0	0.0	4.0	3.0	1.0	227500	40000	15700	3008040	2355300	652740	18	1	1			
M22	0.0	0.0	0.0	0.0	0.0	0	0	0	0	0	0	0	0	0			
M23	3.4	0.0	3.4	2.3	1.1	146899	44283	1645	627667	445199	178913	453	29	29			
M24	2.5	0.0	2.5	1.5	1.0	81222	121398	0	609113	440234	168879	61	6	6			
M25	0.0	0.0	0.0	0.0	0.0	0	0	0	0	0	0	0	0	0			
M	3.0	0.2	3.2	2.1	1.1	174499	57177	4239	660139	480063	178071	1772	134	134			

NSS Report No. 549: Economic Characteristics of Unincorporated Non-agricultural Enterprises (Excluding Construction) in India A2020

Table 41: Value of key characteristics per enterprise for proprietary and partnership enterprises by activity category

activity category	Sector: urban															Enterprise type: Estt	
	State: Dadra & Nagar Haveli															no. of enterprises estimated	sample
	Value per enterprise																
	Average no. of workers (0.0)			Fixed Assets (Rs.)			Out-standing loans(Rs.)	Total receipts (Rs.)	Total operating expenses (Rs.)	GVA (Rs.)	no. of enterprises						
male	female	All	hired	non-hired	owned	hired					net addition	estimated	sample				
(2)	(3)	(4)	(5)	(6)	(7)	(8)	(9)	(10)	(11)	(12)	(13)	(14)	(15)				
T1	3.5	0.0	3.5	2.3	1.2	137550	134646	3362	4231	717691	501941	215750	414	31			
T2	0.0	0.0	0.0	0.0	0.0	0	0	0	0	0	0	0	0	0			
T3	3.2	0.8	3.9	2.9	1.0	210824	93452	122	0	2002563	1791171	196337	80	8			
T4	2.8	0.2	3.0	1.7	1.3	230717	123581	511	32549	1932009	1733974	185725	1183	77			
T	2.9	0.2	3.1	1.9	1.2	206781	124877	1196	24012	1635739	1432697	193639	1676	116			
S1	3.5	0.5	4.0	2.5	1.5	1367500	0	3500	0	276000	90120	185880	13	2			
S2	2.7	0.2	2.9	1.7	1.2	70089	96645	55	0	358302	253638	104664	242	20			
S3	2.6	0.0	2.7	1.6	1.0	288177	16011	4096	1127	384870	225271	159599	649	49			
S4	0.0	0.0	0.0	0.0	0.0	0	0	0	0	0	0	0	0	0			
S5	0.0	0.0	0.0	0.0	0.0	0	0	0	0	0	0	0	0	0			
S6	0.0	0.0	0.0	0.0	0.0	0	0	0	0	0	0	0	0	0			
S7	2.1	0.0	2.1	1.1	1.0	39346	28655	0	0	133666	54851	78816	46	4			
S8	0.0	0.0	0.0	0.0	0.0	0	0	0	0	0	0	0	0	0			
S9	2.0	0.0	2.0	1.0	1.0	35000	250000	0	0	132000	87360	44640	24	1			
S10	0.0	0.0	0.0	0.0	0.0	0	0	0	0	0	0	0	0	0			
S11	2.5	0.0	2.5	1.5	1.0	220723	22688	12103	3239	202511	45980	155216	200	12			
S12	1.7	0.3	2.0	1.0	1.0	160452	49933	3001	0	144461	53405	91056	107	10			
S13	2.5	1.5	4.0	3.0	1.0	212519	56678	133	0	196282	39009	157273	148	12			
S14	1.8	0.5	2.3	1.2	1.1	110498	149051	570	0	229179	71005	158174	176	17			
S15	2.0	0.4	2.3	1.2	1.1	31526	113899	95	53	115083	19550	95534	270	22			
S	2.4	0.3	2.6	1.6	1.0	183975	62109	2987	743	269732	134267	135324	1876	149			
M+T+S	2.7	0.2	3.0	1.9	1.1	188003	80232	2840	8463	829785	658195	167912	5323	399			

Table 41: Value of key characteristics per enterprise for proprietary and partnership enterprises by activity category

activity category	State: Dadra & Nagar Haveli													Enterprise type: All	
	Sector: urban													no. of enterprises	
	Value per enterprise													estimated	sample
Average no. of workers (0.0)		Fixed Assets (Rs.)					Out-standing loans(Rs.)		Total receipts (Rs.)	Total operating expenses (Rs.)	GVA (Rs.)				
male	female	All	hired	non-hired		owned	hired	net addition							
(2)	(3)	(4)	(5)	(6)	(7)	(8)	(9)	(10)	(11)	(12)	(13)	(14)	(15)		
M1	0.0	0.0	0.0	0.0	0.0	0	0	0	0	0	0	0	0	0	
M2	1.7	0.1	1.7	0.6	1.1	83380	21825	624	612270	505914	105813	1817	61	0	
M3	3.0	0.0	3.0	2.0	1.0	58100	567500	0	1026348	785910	206112	13	2	0	
M4	0.0	1.0	1.0	0.0	1.0	8665	0	0	15046	153	14893	156	5	0	
M5	0.2	0.9	1.1	0.0	1.1	53198	480	0	40278	19789	20490	674	9	0	
M6	0.9	0.4	1.3	0.3	1.0	34553	53647	33	63533	12819	50714	1616	91	0	
M7	0.0	0.0	0.0	0.0	0.0	0	0	0	0	0	0	0	0	0	
M8	0.8	1.6	2.4	0.1	2.3	25126	1433	954	85017	41394	43622	1429	34	0	
M9	0.0	0.0	0.0	0.0	0.0	0	0	0	0	0	0	0	0	0	
M10	2.4	0.2	2.6	1.6	1.0	275706	68935	33262	317558	181987	132464	146	12	0	
M11	0.0	0.0	0.0	0.0	0.0	0	0	0	0	0	0	0	0	0	
M12	1.0	2.5	3.4	1.0	2.5	89780	0	0	140306	100450	38690	50	3	0	
M13	2.0	1.0	3.0	1.0	2.0	245000	0	1200	247320	92700	154620	6	1	0	
M14	2.4	0.1	2.5	1.5	1.0	220330	92071	621	588541	437729	150811	52	5	0	
M15	2.0	0.2	2.2	0.4	1.8	51253	67151	0	225696	138256	81971	130	11	0	
M16	1.0	0.0	1.0	0.0	1.0	55000	90000	0	504000	379800	124200	16	1	0	
M17	2.3	0.1	2.4	1.0	1.4	283628	46318	1859	613181	421044	192137	216	16	0	
M18	0.0	0.0	0.0	0.0	0.0	0	0	0	0	0	0	0	0	0	
M19	2.3	0.0	2.3	1.3	1.0	32395	190795	4022	351934	270452	81482	67	3	0	
M20	3.0	0.0	3.0	2.0	1.0	800000	0	0	723600	487200	236400	7	1	0	
M21	3.6	0.0	3.6	2.6	1.0	204910	35181	13808	2663770	2082076	581694	21	2	0	
M22	0.0	0.0	0.0	0.0	0.0	0	0	0	0	0	0	0	0	0	
M23	3.1	0.0	3.1	1.9	1.2	128249	36116	1330	563489	401337	158295	561	35	0	
M24	1.2	0.0	1.2	0.1	1.1	50509	66001	26	314199	237758	76440	653	42	0	
M25	1.0	0.0	1.0	0.0	1.0	12344	37125	0	130875	79151	51724	16	2	0	
M	1.3	0.5	1.8	0.5	1.3	68638	32491	1201	293149	214284	78235	7646	336	0	

Table 41: Value of key characteristics per enterprise for proprietary and partnership enterprises by activity category

activity category	State: Dadra & Nagar Haveli													Enterprise type: All	
	Sector: urban														
	Value per enterprise														
	Average no. of workers (0.0)			Fixed Assets (Rs.)			Out-standing loans(Rs.)	Total receipts (Rs.)	Total operating expenses (Rs.)	GVA (Rs.)	no. of enterprises				
male	female	All	hired	non-hired	owned	hired					net addition	estimated	sample		
(2)	(3)	(4)	(5)	(6)	(7)	(8)	(9)	(10)	(11)	(12)	(13)	(14)	(15)		
T1	2.0	0.0	2.0	0.9	1.1	73970	105463	1409	1669	385800	268645	117155	1056	45	
T2	1.0	0.0	1.0	0.0	1.0	1091	20835	0	0	61370	9040	52330	159	8	
T3	2.0	0.4	2.4	1.4	1.0	144141	52067	61	0	1443384	1300092	133901	168	12	
T4	1.2	0.1	1.2	0.1	1.1	69156	37961	237	2599	495142	430592	63670	18956	388	
T	1.2	0.1	1.3	0.2	1.1	69494	41447	295	2509	493918	426082	66938	20339	453	
S1	3.5	0.5	4.0	2.5	1.5	1367500	0	3500	0	276000	90120	185880	13	2	
S2	1.2	0.3	1.4	0.2	1.2	31661	46352	36	18	197838	143515	54323	1718	55	
S3	1.2	0.0	1.2	0.2	1.0	70775	5523	608	876	136156	66397	69760	7038	171	
S4	0.0	0.0	0.0	0.0	0.0	0	0	0	0	0	0	0	0	0	
S5	0.0	0.0	0.0	0.0	0.0	0	0	0	0	0	0	0	0	0	
S6	0.0	0.0	0.0	0.0	0.0	0	0	0	0	0	0	0	0	0	
S7	1.6	0.0	1.6	0.3	1.3	55020	31661	0	0	92863	48624	44239	184	9	
S8	0.2	0.8	1.0	0.0	1.0	12685	0	0	0	15252	1217	14035	161	4	
S9	1.1	0.0	1.1	0.1	1.0	46032	13100	2	0	80786	16654	64132	463	18	
S10	1.0	0.0	1.0	0.0	1.0	133085	0	220	0	22050	2153	19897	619	12	
S11	1.4	0.0	1.4	0.4	1.0	145284	84785	3112	782	147628	49384	97927	828	23	
S12	1.2	0.1	1.2	0.2	1.0	141217	56285	1192	5415	104997	31654	73342	459	27	
S13	1.1	0.4	1.4	0.3	1.1	80074	38990	996	0	95919	11617	84302	1385	48	
S14	1.2	0.1	1.4	0.3	1.0	77121	90358	435	0	142552	41118	101434	635	33	
S15	1.1	0.1	1.2	0.1	1.1	27272	44118	56	4	80095	18226	61869	4092	113	
S	1.1	0.1	1.2	0.2	1.1	64932	29459	542	531	119007	51462	67530	17594	515	
M+T+S	1.2	0.2	1.4	0.2	1.1	67590	35317	542	1418	315517	245944	69062	45578	1304	

Table 41: Value of key characteristics per enterprise for proprietary and partnership enterprises by activity category

activity category	State: Maharashtra													Enterprise type: OAE	
	Sector: urban													no. of enterprises	
	Value per enterprise													estimated	sample
Average no. of workers (0.0)		Fixed Assets (Rs.)			Out-standing loans(Rs.)		Total receipts (Rs.)	Total operating expenses (Rs.)	GVA (Rs.)						
male	female	All	hired	non-hired	owned	hired	net addition	(10)	(111)	(12)	(13)	(14)	(15)		
(2)	(3)	(4)	(5)	(6)	(7)	(8)	(9)	(10)	(111)	(12)	(13)	(14)	(15)		
M1	0.0	0.0	0.0	0.0	0	0	0	0	0	0	0	0	0		
M2	1.3	0.1	1.4	0.0	1.4	308009	1140	514	617542	509788	107754	973	51		
M3	0.0	0.0	0.0	0.0	0	0	0	0	0	0	0	0	0		
M4	0.0	1.0	1.0	0.0	1.0	30162	0	0	18480	705	17775	674	4		
M5	0.5	1.1	1.6	0.0	1.6	73091	82317	109	51913	13796	38118	2166	22		
M6	0.7	0.5	1.2	0.0	1.2	101996	153613	36	80541	14604	65937	5868	133		
M7	1.0	0.0	1.0	0.0	1.0	67874	73902	5775	303407	217060	86348	386	5		
M8	1.0	0.0	1.0	0.0	1.0	89950	140687	12	75979	25952	50027	662	10		
M9	0.0	1.4	1.4	0.0	1.4	16003	2787	222	10579	5501	5077	414	10		
M10	1.7	0.0	1.7	0.1	1.6	152897	351373	2271	202787	104717	98070	246	9		
M11	0.0	0.0	0.0	0.0	0	0	0	0	0	0	0	0	0		
M12	0.0	0.0	0.0	0.0	0	0	0	0	0	0	0	0	0		
M13	0.0	0.0	0.0	0.0	0	0	0	0	0	0	0	0	0		
M14	0.0	0.0	0.0	0.0	0	0	0	0	0	0	0	0	0		
M15	1.5	0.5	1.9	0.0	1.9	144330	0	0	100379	34484	65895	48	3		
M16	0.0	0.0	0.0	0.0	0	0	0	0	0	0	0	0	0		
M17	1.1	0.0	1.1	0.0	1.1	176756	20617	0	73410	20271	53139	342	12		
M18	1.0	0.0	1.0	0.0	1.0	601000	0	10000	432000	329640	102360	446	2		
M19	2.0	0.0	2.0	0.0	2.0	11000	125000	0	315600	204600	111000	43	1		
M20	0.0	0.0	0.0	0.0	0	0	0	0	0	0	0	0	0		
M21	0.0	0.0	0.0	0.0	0	0	0	0	0	0	0	0	0		
M22	0.0	0.0	0.0	0.0	0	0	0	0	0	0	0	0	0		
M23	1.7	0.0	1.7	0.0	1.7	259137	101359	79	500309	320567	179742	294	8		
M24	1.4	0.4	1.7	0.0	1.7	663402	30695	582	176809	79263	97546	1042	32		
M25	1.0	0.0	1.0	0.0	1.0	32871	787617	0	78738	11553	67185	425	3		
M	0.8	0.5	1.3	0.0	1.3	165672	135480	680	144044	77489	66555	14030	305		

Table 41: Value of key characteristics per enterprise for proprietary and partnership enterprises by activity category

activity category	State: Maharashtra													Enterprise type: OAE		
	Sector: urban													no. of enterprises		
	Value per enterprise													Total receipts (Rs.)	Total operating expenses (Rs.)	GVA (Rs.)
	Average no. of workers (0.0)			Fixed Assets (Rs.)			Out-standing loans(Rs.)			no. of enterprises						
male	female	All	hired	non-hired	owned	hired	net addition	Out-standing loans(Rs.)	Total receipts (Rs.)	Total operating expenses (Rs.)	GVA (Rs.)	estimated	sample			
(2)	(3)	(4)	(5)	(6)	(7)	(8)	(9)	(10)	(11)	(12)	(13)	(14)	(15)			
T1	1.2	0.0	1.2	0.0	1.2	213084	166836	101	0	196793	119054	77739	3181	20		
T2	1.0	0.0	1.0	0.0	1.0	1618	0	0	0	46588	3473	43115	50	2		
T3	1.0	0.0	1.0	0.0	1.0	213985	56632	628	0	2239337	2080920	158417	3155	14		
T4	1.2	0.1	1.3	0.1	1.3	237072	192816	2481	6646	535857	455649	80185	52821	453		
T	1.2	0.1	1.3	0.1	1.2	234356	184002	2252	5929	608005	523793	84192	59206	489		
S1	1.2	0.0	1.2	0.2	1.1	353005	0	2736	3838	172164	47795	124369	338	8		
S2	1.3	0.1	1.4	0.0	1.4	260491	219663	387	563	202671	137204	65468	9956	160		
S3	1.1	0.0	1.1	0.0	1.1	96254	2566	1432	5388	115709	45204	70504	6508	66		
S4	0.0	0.0	0.0	0.0	0.0	0	0	0	0	0	0	0	0	0		
S5	0.0	0.0	0.0	0.0	0.0	0	0	0	0	0	0	0	0	0		
S6	3.0	0.0	3.0	0.0	3.0	600000	0	0	0	126000	36960	89040	10	1		
S7	1.1	0.1	1.2	0.0	1.2	148708	141748	215	0	105771	63696	42075	1888	15		
S8	0.0	0.0	0.0	0.0	0.0	0	0	0	0	0	0	0	0	0		
S9	1.0	0.0	1.0	0.0	1.0	86440	6428	0	0	94201	21198	73003	280	11		
S10	0.9	0.2	1.1	0.0	1.1	758470	445	0	0	93081	11762	81319	472	21		
S11	1.0	0.0	1.0	0.0	1.0	378828	98853	3171	0	155214	38408	116805	1312	24		
S12	1.0	0.2	1.2	0.0	1.2	380265	361057	6010	6929	159922	42956	116966	1268	15		
S13	1.1	0.4	1.4	0.1	1.4	117919	131794	318	0	106976	12109	94867	1989	35		
S14	1.0	0.0	1.0	0.0	1.0	73615	427772	1000	0	140538	50312	90226	3922	20		
S15	1.0	0.1	1.1	0.0	1.1	91322	144586	332	264	73802	19714	54088	14551	155		
S	1.1	0.1	1.2	0.0	1.2	160955	167189	839	1285	125772	56987	68786	42494	531		
M+T+S	1.1	0.2	1.3	0.0	1.2	199077	171946	1543	3569	374690	298282	76397	115730	1325		

Table 41: Value of key characteristics per enterprise for proprietary and partnership enterprises by activity category

activity category	Sector: urban										State: Maharashtra										Enterprise type: Estt	
	Average no. of workers (0.0)										Value per enterprise										no. of enterprises	
	male	female	All	hired	non-hired	owned	hired	net addition	Out-standing loans(Rs.)	Total receipts (Rs.)	Total operating expenses (Rs.)	GVA (Rs.)	estimated	sample								
(2)	(3)	(4)	(5)	(6)	(7)	(8)	(9)	(10)	(11)	(12)	(13)	(14)	(15)									
M1	0.0	0.0	0.0	0.0	0.0	0	0	0	0	0	0	0	0									
M2	3.1	0.1	3.1	1.7	1.5	357930	237166	1130	580619	404130	176315	1934	60									
M3	3.0	0.0	3.0	2.0	1.0	142500	0	0	171600	122700	48900	16	1									
M4	0.0	0.0	0.0	0.0	0.0	0	0	0	0	0	0	0	0									
M5	0.8	1.7	2.5	1.0	1.5	130095	5916	4650	90922	33420	57502	640	9									
M6	2.6	0.2	2.8	1.7	1.0	117552	264297	3158	156778	24115	132663	4055	119									
M7	2.0	0.0	2.0	1.0	1.0	308607	0	0	482493	327885	154608	152	2									
M8	4.4	0.0	4.4	3.2	1.2	8453168	7029668	167	1781253	1430041	351212	1699	25									
M9	1.7	1.2	2.9	1.1	1.8	243552	11946	0	223079	99831	123249	358	4									
M10	2.8	0.0	2.8	1.7	1.1	419941	656732	3837	497784	281075	216689	545	10									
M11	0.0	0.0	0.0	0.0	0.0	0	0	0	0	0	0	0	0									
M12	0.0	0.0	0.0	0.0	0.0	0	0	0	0	0	0	0	0									
M13	0.0	0.0	0.0	0.0	0.0	0	0	0	0	0	0	0	0									
M14	2.0	0.0	2.0	1.0	1.0	47000	450000	0	1356000	1104000	252000	5	1									
M15	8.0	0.0	8.0	6.5	1.5	1351990	500000	500100	7876962	6640278	1236684	27	2									
M16	0.0	0.0	0.0	0.0	0.0	0	0	0	0	0	0	0	0									
M17	3.3	0.0	3.3	2.0	1.3	275611	274550	14952	799823	574428	210700	1184	37									
M18	3.8	0.0	3.8	2.6	1.2	895000	85715	595	506857	263108	243749	1041	5									
M19	0.0	0.0	0.0	0.0	0.0	0	0	0	0	0	0	0	0									
M20	0.0	0.0	0.0	0.0	0.0	0	0	0	0	0	0	0	0									
M21	0.0	0.0	0.0	0.0	0.0	0	0	0	0	0	0	0	0									
M22	0.0	0.0	0.0	0.0	0.0	0	0	0	0	0	0	0	0									
M23	2.6	0.0	2.6	1.6	1.0	85005	283671	1039	858363	638513	219851	1586	28									
M24	2.3	0.3	2.5	1.2	1.4	376851	123694	2071	686493	523993	161288	665	29									
M25	2.0	0.0	2.0	1.0	1.0	103580	39628	0	221903	66441	155462	192	9									
M	2.9	0.2	3.1	1.9	1.2	1254023	1050435	3915	625934	431516	193102	14100	341									

Table 41: Value of key characteristics per enterprise for proprietary and partnership enterprises by activity category

activity category	State: Maharashtra											Enterprise type: Estt		
	Sector: urban										no. of enterprises			
	Value per enterprise										Total receipts (Rs.)	Total operating expenses (Rs.)	GVA (Rs.)	
	Average no. of workers (0.0)			Fixed Assets (Rs.)			Out-standing loans(Rs.)	Total receipts (Rs.)	Total operating expenses (Rs.)	GVA (Rs.)				
male	female	All	hired	non-hired	owned	hired					net addition	estimated	sample	
(2)	(3)	(4)	(5)	(6)	(7)	(8)	(9)	(10)	(11)	(12)	(13)	(14)	(15)	
T1	2.8	0.0	2.9	1.7	1.2	353321	332890	1500	2559	550443	355182	194162	3439	63
T2	0.0	0.0	0.0	0.0	0.0	0	0	0	0	0	0	0	0	0
T3	2.7	0.1	2.8	1.5	1.3	713742	203887	724	19384	4473411	4132026	320173	1796	59
T4	2.8	0.1	2.9	1.6	1.3	812469	381265	2610	23042	1933888	1699824	233273	12512	258
T	2.8	0.1	2.9	1.6	1.3	713511	353937	2204	18703	1922896	1685487	234491	17748	380
S1	3.5	0.4	3.9	2.6	1.3	6384137	422675	22914	20218	644893	222121	419980	3262	97
S2	3.2	0.0	3.2	2.0	1.2	425894	279109	1782	17062	495438	306007	189431	3732	165
S3	2.5	0.0	2.5	1.5	1.0	552821	2162347	11229	26695	379469	204597	174872	2877	63
S4	0.0	0.0	0.0	0.0	0.0	0	0	0	0	0	0	0	0	0
S5	0.0	0.0	0.0	0.0	0.0	0	0	0	0	0	0	0	0	0
S6	1.2	0.8	2.0	1.0	1.0	273335	6962470	53063	9648	205114	18009	187105	749	5
S7	3.8	0.0	3.8	1.8	2.0	806451	172500	577130	3107	398668	168079	230589	338	10
S8	0.0	0.0	0.0	0.0	0.0	0	0	0	0	0	0	0	0	0
S9	2.9	0.0	2.9	1.9	1.0	116908	1383501	43265	0	1285670	895910	389760	122	4
S10	2.6	0.0	2.6	1.0	1.6	118702	4585062	1849	0	236128	32731	203397	172	5
S11	1.9	0.6	2.5	1.5	1.0	96656	1159650	3574	24699	229644	78000	151644	810	21
S12	2.8	0.1	2.9	1.9	1.0	429247	332219	10893	9781	255576	58671	196904	1219	35
S13	3.2	3.7	6.8	5.7	1.1	1167082	552361	16017	140909	484065	91182	392883	2405	68
S14	3.3	0.2	3.6	2.4	1.2	1827156	199279	42073	20921	402448	140277	262171	1255	37
S15	2.2	0.2	2.5	1.3	1.2	194518	305059	4917	1709	149422	27911	121511	6390	138
S	2.8	0.6	3.3	2.2	1.2	1348372	846304	21131	26689	370832	143542	226900	23332	648
M+T+S	2.8	0.3	3.1	1.9	1.2	1120071	740105	10644	18712	935214	713069	220705	55179	1369

Table 41: Value of key characteristics per enterprise for proprietary and partnership enterprises by activity category

activity category	State: Maharashtra										Enterprise type: All		
	Sector: urban										no. of enterprises		
	Value per enterprise										estimated	sample	
Average no. of workers (0.0)		Fixed Assets (Rs.)		Out-standing loans(Rs.)		Total receipts (Rs.)	Total operating expenses (Rs.)	GVA (Rs.)					
male	female	All	hired	non-hired	owned	hired	net addition	(10)	(111)	(12)	(13)	(14)	(15)
(2)	(3)	(4)	(5)	(6)	(7)	(8)	(9)	(10)	(111)	(12)	(13)	(14)	(15)
M1	0.0	0.0	0.0	0.0	0	0	0	0	0	0	0	0	0
M2	2.5	0.1	2.6	1.1	1.4	341222	1134	4711	592977	439492	153369	2907	111
M3	3.0	0.0	3.0	2.0	1.0	142500	0	0	171600	122700	48900	16	1
M4	0.0	1.0	1.0	0.0	1.0	30162	0	0	18480	705	17775	674	4
M5	0.6	1.2	1.8	0.2	1.5	86095	1145	0	60813	18273	42540	2806	31
M6	1.5	0.4	1.8	0.7	1.1	108353	1312	935	111695	18491	93204	9923	252
M7	1.3	0.0	1.3	0.3	1.0	136001	4141	0	354088	248423	105665	539	7
M8	3.4	0.0	3.4	2.3	1.1	6107819	123	101	1303033	1036284	266748	2362	35
M9	0.8	1.3	2.1	0.5	1.6	121449	7031	119	109051	49213	59838	772	14
M10	2.5	0.0	2.5	1.2	1.3	336958	3351	10489	406114	226272	179829	791	19
M11	0.0	0.0	0.0	0.0	0	0	0	0	0	0	0	0	0
M12	0.0	0.0	0.0	0.0	0	0	0	0	0	0	0	0	0
M13	0.0	0.0	0.0	0.0	0	0	0	0	0	0	0	0	0
M14	2.0	0.0	2.0	1.0	1.0	47000	0	0	1356000	1104000	252000	5	1
M15	3.8	0.3	4.1	2.3	1.8	576208	178844	275843	2881409	2396821	484588	76	5
M16	0.0	0.0	0.0	0.0	0	0	0	0	0	0	0	0	0
M17	2.8	0.0	2.8	1.5	1.3	253465	11603	3411	637084	450279	175401	1526	49
M18	3.0	0.0	3.0	1.8	1.2	806799	3417	0	484400	283068	201332	1487	7
M19	2.0	0.0	2.0	0.0	2.0	11000	0	0	315600	204600	111000	43	1
M20	0.0	0.0	0.0	0.0	0	0	0	0	0	0	0	0	0
M21	0.0	0.0	0.0	0.0	0	0	0	0	0	0	0	0	0
M22	0.0	0.0	0.0	0.0	0	0	0	0	0	0	0	0	0
M23	2.5	0.0	2.5	1.3	1.1	112212	889	13370	802420	588837	213584	1879	36
M24	1.7	0.3	2.1	0.5	1.6	551761	1162	1559	375384	252531	122380	1708	61
M25	1.3	0.0	1.3	0.3	1.0	54837	555251	0	123213	28604	94608	616	12
M	1.9	0.3	2.2	0.9	1.2	711201	594095	3033	385588	254943	129986	28131	646

Table 41: Value of key characteristics per enterprise for proprietary and partnership enterprises by activity category

activity category	State: Maharashtra														Enterprise type: All	
	Sector: urban														no. of enterprises	
	Value per enterprise														estimated	sample
	Average no. of workers (0.0)		Fixed Assets (Rs.)			net addition	Out-standing loans(Rs.)	Total receipts (Rs.)	Total operating expenses (Rs.)	GVA (Rs.)	no. of enterprises					
male	female	All	hired	non-hired	owned						hired	(11)	(12)	(13)	(14)	(15)
(2)	(3)	(4)	(5)	(6)	(7)	(8)	(9)	(10)	(11)	(12)	(13)	(14)	(15)			
T1	2.1	0.0	2.1	0.9	1.2	285937	253102	828	1329	380515	241723	138221	6619	83		
T2	1.0	0.0	1.0	0.0	1.0	1618	0	0	0	46588	3473	43115	50	2		
T3	1.6	0.0	1.6	0.5	1.1	395311	110060	663	7033	3049922	2825119	217107	4951	73		
T4	1.5	0.1	1.6	0.3	1.3	347269	228907	2506	9786	803601	693927	109504	65333	711		
T	1.5	0.1	1.7	0.4	1.3	344862	223194	2241	8875	911255	791712	118855	76953	869		
S1	3.3	0.4	3.7	2.4	1.3	5818185	383012	21021	18681	600533	205763	392240	3599	105		
S2	1.8	0.1	1.9	0.5	1.4	305591	235872	767	5062	282499	183231	99269	13689	325		
S3	1.5	0.0	1.5	0.5	1.1	236234	664739	4436	11921	196576	94073	102503	9385	129		
S4	0.0	0.0	0.0	0.0	0.0	0	0	0	0	0	0	0	0	0		
S5	0.0	0.0	0.0	0.0	0.0	0	0	0	0	0	0	0	0	0		
S6	1.2	0.8	2.0	1.0	1.0	277604	6871492	52370	9522	204080	18256	185824	759	6		
S7	1.5	0.1	1.6	0.3	1.3	248565	146417	87801	472	150238	79543	70695	2226	25		
S8	0.0	0.0	0.0	0.0	0.0	0	0	0	0	0	0	0	0	0		
S9	1.6	0.0	1.6	0.6	1.0	95692	424597	13138	0	456009	286818	169191	402	15		
S10	1.4	0.1	1.5	0.3	1.2	587441	1226045	494	0	131322	17368	113954	645	26		
S11	1.4	0.2	1.6	0.6	1.0	271151	503654	3325	9425	183616	53516	130100	2122	45		
S12	1.9	0.1	2.0	0.9	1.1	404274	346922	8403	8327	206808	50659	156149	2486	50		
S13	2.2	2.2	4.4	3.2	1.2	692109	361963	8910	77117	313351	55385	257966	4394	103		
S14	1.6	0.1	1.6	0.6	1.0	498728	372378	10957	5072	204033	72122	131911	5177	57		
S15	1.4	0.2	1.5	0.4	1.1	122813	193555	1731	705	96878	22215	74663	20941	293		
S	1.7	0.3	1.9	0.8	1.2	581828	407898	8032	10289	212632	87666	124828	65826	1179		
M+T+S	1.6	0.2	1.9	0.6	1.2	496427	355380	4481	8458	555659	432199	122988	170910	2694		

Table 41: Value of key characteristics per enterprise for proprietary and partnership enterprises by activity category

activity category	State: Andhra Pradesh													Enterprise type: OAE	
	Sector: urban													no. of enterprises estimated	sample
	Value per enterprise														
	Average no. of workers (0.0)			Fixed Assets (Rs.)			Out-standing loans(Rs.)	Total receipts (Rs.)	Total operating expenses (Rs.)	GVA (Rs.)	no. of enterprises				
male	female	All	hired	non-hired	owned	hired					net addition	estimated	sample		
(2)	(3)	(4)	(5)	(6)	(7)	(8)	(9)	(10)	(11)	(12)	(13)	(14)	(15)		
M1	1.0	0.0	1.0	0.0	1.0	125000	0	0	32000	9400	22600	90	1		
M2	1.5	0.3	1.8	0.0	1.8	161866	55002	4395	237282	171819	65463	80831	489		
M3	2.1	0.1	2.2	0.0	2.2	135181	0	4083	203896	101702	102194	692	6		
M4	0.4	1.6	2.0	0.0	2.0	22425	2924	68	17793	1621	16172	64316	136		
M5	1.2	1.1	2.3	0.0	2.3	80822	6536	932	49467	15522	33945	182164	422		
M6	0.8	0.6	1.4	0.0	1.4	95903	88515	230	53069	13798	39271	144993	1074		
M7	1.5	0.3	1.7	0.0	1.7	67327	80798	166	154407	89615	64403	5536	74		
M8	1.7	0.3	2.0	0.4	1.6	27789	136223	53	107541	62404	45136	34815	129		
M9	0.6	0.9	1.5	0.0	1.5	39211	56718	1822	84216	45511	38705	13385	37		
M10	1.6	0.1	1.7	0.3	1.4	155162	241016	4706	246645	144886	101759	6395	72		
M11	0.0	0.0	0.0	0.0	0.0	0	0	0	0	0	0	0	0		
M12	1.4	0.8	2.1	0.0	2.1	93910	0	33	50114	21840	28274	2265	10		
M13	0.0	0.0	0.0	0.0	0.0	0	0	0	0	0	0	0	0		
M14	1.8	0.8	2.6	0.0	2.6	86997	17759	116	105264	41847	63417	6274	19		
M15	1.6	0.8	2.4	0.0	2.4	96943	7273	78	100692	43290	57398	21786	102		
M16	1.2	0.0	1.2	0.0	1.2	20955	15872	11	52940	13740	39200	13458	25		
M17	1.6	0.4	2.0	0.1	1.9	155004	72681	545	204741	125791	78946	15714	124		
M18	0.2	1.6	1.8	0.0	1.8	12874	31626	0	26245	6210	20035	684	5		
M19	1.1	0.0	1.1	0.0	1.1	20101	85305	1336	188167	103520	84647	7160	34		
M20	1.8	0.0	1.8	0.0	1.8	21377	55514	266	70789	36391	34398	320	5		
M21	2.9	0.0	2.9	0.0	2.9	952499	5850	4659	666157	525643	140514	761	6		
M22	3.0	0.0	3.0	0.0	3.0	230650	0	0	144000	26520	117480	382	1		
M23	1.6	0.0	1.6	0.1	1.5	84287	53322	541	179897	101392	77854	17739	107		
M24	1.2	0.7	1.8	0.0	1.8	102263	83782	325	191440	137448	53851	66427	315		
M25	1.5	0.0	1.6	0.0	1.5	108050	198637	317	108165	36727	69720	19133	145		
M	1.2	0.7	1.9	0.0	1.8	89368	54927	971	101092	55737	45276	705320	3338		

Table 41: Value of key characteristics per enterprise for proprietary and partnership enterprises by activity category

activity category	State: Andhra Pradesh													Enterprise type: OAE	
	Sector: urban													no. of enterprises estimated	sample
	Value per enterprise														
	Average no. of workers (0.0)			Fixed Assets (Rs.)			Out-standing loans(Rs.)	Total receipts (Rs.)	Total operating expenses (Rs.)	GVA (Rs.)	no. of enterprises				
male	female	All	hired	non-hired	owned	hired					net addition	estimated	sample		
(2)	(3)	(4)	(5)	(6)	(7)	(8)	(9)	(10)	(11)	(12)	(13)	(14)	(15)		
(1)															
T1	1.4	0.0	1.4	0.0	1.3	77020	202101	97	1524	235515	159363	75266	47081	153	
T2	1.4	0.2	1.6	0.0	1.6	343730	184154	14811	10296	788503	644046	143751	3166	12	
T3	1.6	0.2	1.7	0.1	1.6	316971	98105	8081	874	6627437	6337679	265720	83372	263	
T4	1.3	0.2	1.5	0.0	1.5	111041	196785	1698	1384	462383	391365	69803	1176076	3774	
T	1.3	0.2	1.5	0.0	1.5	123490	190664	2078	1378	847469	762164	82650	1309696	4202	
S1	1.0	0.0	1.0	0.0	1.0	31444	49776	0	0	237394	164637	72756	3764	4	
S2	1.4	0.2	1.6	0.0	1.6	308035	93982	894	87	194468	138925	55534	155222	718	
S3	1.1	0.0	1.1	0.0	1.1	55796	36101	2215	1476	86228	35948	50278	218903	785	
S4	1.3	0.0	1.3	0.0	1.3	45176	17008	52	0	30879	6488	24391	8053	7	
S5	0.0	0.0	0.0	0.0	0.0	0	0	0	0	0	0	0	0	0	
S6	1.7	0.0	1.7	0.0	1.7	387385	182721	1271	0	186002	31776	154074	2357	17	
S7	1.1	0.0	1.1	0.0	1.1	169635	121552	46076	0	108343	74404	33927	7637	79	
S8	1.0	0.5	1.5	0.0	1.5	86088	148842	44648	3008	167600	85368	82233	1434	11	
S9	1.0	0.0	1.0	0.0	1.0	96956	36064	706	0	151431	38747	112684	16415	85	
S10	1.1	0.0	1.1	0.0	1.1	1284354	4457	1978	0	66201	12231	53970	19607	70	
S11	1.5	0.0	1.6	0.0	1.5	153423	57202	2276	199	125884	31090	94744	62758	269	
S12	1.3	0.2	1.4	0.0	1.4	127088	60644	5451	883	72770	16315	56454	31953	163	
S13	0.7	0.4	1.1	0.0	1.1	184176	51101	829	51	65006	7765	57241	46210	149	
S14	1.1	0.0	1.2	0.0	1.1	152216	175876	872	159	134261	54294	79948	61160	307	
S15	1.1	0.3	1.3	0.0	1.3	282656	80677	1002	241	63140	15837	47299	349892	1607	
S	1.1	0.2	1.3	0.0	1.3	223292	73009	1880	485	100497	44085	56404	985364	4271	
M+T+S	1.2	0.3	1.5	0.0	1.5	148245	120116	1753	801	426698	360273	65245	3000380	11811	

Table 41: Value of key characteristics per enterprise for proprietary and partnership enterprises by activity category

activity category	State: Andhra Pradesh													Enterprise type: Estt	
	Sector: urban													no. of enterprises	
	Value per enterprise													estimated	sample
	Average no. of workers (0.0)			Fixed Assets (Rs.)			net addition	Out-standing loans(Rs.)	Total receipts (Rs.)	Total operating expenses (Rs.)	GVA (Rs.)				
male	female	All	hired	non-hired	owned	hired						(9)	(10)	(11)	(12)
(1)	(2)	(3)	(4)	(5)	(6)	(7)	(8)	(9)	(10)	(11)	(12)	(13)	(14)	(15)	
M1	2.1	0.0	2.1	1.0	1.1	53767	49888	0	0	35158	11245	23913	368	2	
M2	3.7	0.0	3.7	2.3	1.4	617145	200659	14419	42943	2267045	1993772	269012	24536	307	
M3	5.4	0.0	5.4	3.7	1.7	1419285	153459	1659	0	235884	82904	152981	255	2	
M4	2.7	0.9	3.6	2.5	1.2	198993	28230	0	7027	511546	386323	123862	363	10	
M5	5.3	0.2	5.5	3.6	1.9	366129	60567	5389	4627	310838	104808	205283	25046	256	
M6	3.6	0.2	3.7	2.5	1.3	122314	254635	1093	10343	215286	66742	147897	44554	548	
M7	5.2	0.0	5.2	3.8	1.4	199613	135259	179	4864	592714	322808	263994	3976	65	
M8	3.9	0.0	3.9	2.7	1.3	593638	160063	7555	4037	600397	375494	213730	5696	95	
M9	3.7	0.2	3.9	2.7	1.3	586005	108269	53796	156	566120	341575	223601	3838	36	
M10	3.0	0.3	3.4	1.9	1.5	943065	664150	80588	3340	548160	281855	261561	8715	89	
M11	5.0	0.0	5.0	4.0	1.0	4522000	0	0	0	2914800	2439840	474960	97	1	
M12	3.3	0.1	3.4	2.2	1.2	427345	910137	97	22717	938524	664906	203946	339	9	
M13	4.0	0.0	4.1	2.1	2.0	634982	0	0	0	288139	91523	196370	316	3	
M14	5.9	0.0	5.9	4.8	1.1	198925	264956	932	38986	549107	181606	367080	2340	27	
M15	11.4	3.3	14.7	13.1	1.6	1718683	320845	566	76	2717830	1403906	1295165	7650	62	
M16	3.0	0.0	3.0	1.8	1.1	167013	216114	1215	18566	1168177	978876	187691	4340	16	
M17	3.5	0.0	3.5	2.3	1.3	481011	251641	1245	21503	756902	534919	221440	17821	225	
M18	2.0	0.0	2.0	1.0	1.0	22000	80000	0	30000	194400	107640	86760	18	1	
M19	2.7	0.0	2.8	1.7	1.1	122093	257621	11904	191	712230	534623	177244	1816	27	
M20	4.2	0.0	4.2	2.4	1.7	974387	73491	16056	6607	1191916	918353	270230	904	14	
M21	3.4	0.0	3.4	2.1	1.2	480146	111682	588	0	598233	418912	179321	235	11	
M22	3.1	0.0	3.1	1.6	1.6	1394864	112391	0	0	8879632	7426426	882498	152	3	
M23	4.1	0.0	4.1	2.7	1.3	201046	488615	1234	4145	629711	400709	227351	12224	100	
M24	4.4	0.0	4.4	2.9	1.5	1052367	91198	36344	55202	2528421	1930752	308630	13162	82	
M25	3.4	0.0	3.4	2.2	1.2	286768	496816	3198	30497	327775	154145	169440	7934	77	
M	4.3	0.2	4.5	3.1	1.4	474389	246420	11139	17645	936060	652806	259590	186694	2068	

Table 41: Value of key characteristics per enterprise for proprietary and partnership enterprises by activity category

activity category	State: Andhra Pradesh											Enterprise type: Estt		
	Sector: urban											no. of enterprises		
	Value per enterprise											Total receipts (Rs.)	Total operating expenses (Rs.)	GVA (Rs.)
	Average no. of workers (0.0)			Fixed Assets (Rs.)			net addition		Out-standing loans(Rs.)	Total receipts (Rs.)	Total operating expenses (Rs.)			
male	female	All	hired	non-hired	owned	hired	net addition	(10)				(11)	(12)	(13)
(1)	(2)	(3)	(4)	(5)	(6)	(7)	(8)	(9)	(10)	(11)	(12)	(13)	(14)	(15)
T1	3.4	0.0	3.4	2.1	1.3	444602	1018618	19045	17312	992247	761768	228603	23858	312
T2	4.0	0.0	4.0	2.8	1.2	88803	249162	43	1957	328439	107844	220059	23024	56
T3	4.0	0.1	4.1	2.5	1.6	686225	479667	3824	206629	7904138	7384452	484355	30892	383
T4	3.1	0.1	3.1	1.7	1.4	473858	1309944	2968	63424	3522261	3211071	294841	137457	1187
T	3.3	0.1	3.4	2.0	1.4	459905	1045006	4560	72291	3529087	3206610	306700	215230	1938
S1	4.2	0.4	4.6	3.2	1.4	4397859	41078	44880	31003	786044	272067	507818	4128	63
S2	5.0	0.1	5.1	2.8	2.3	1340046	225135	14996	6630	691896	496717	194916	33734	421
S3	4.4	0.0	4.4	3.2	1.2	1230771	402495	10580	44122	1465109	981028	484075	8780	135
S4	0.0	0.0	0.0	0.0	0.0	0	0	0	0	0	0	0	0	0
S5	7.0	0.0	7.0	6.0	1.0	35320000	0	0	0	9300000	8191200	1108800	17	1
S6	3.4	0.0	3.4	2.3	1.1	186643	800304	528	3604	395990	80538	313670	4578	51
S7	3.7	0.2	3.9	2.6	1.3	926937	800761	7808	26	439179	160456	266914	11386	70
S8	3.6	0.0	3.6	2.8	0.8	117261	918108	11886	0	633606	242377	391229	143	5
S9	2.6	0.0	2.7	1.6	1.0	474563	946624	80657	157	511569	85742	425775	5051	22
S10	3.0	0.0	3.0	1.8	1.2	672435	680062	30	0	355789	87074	267741	1056	15
S11	5.6	1.1	6.7	5.6	1.1	1425511	188389	847	106759	1972788	869670	1088398	37184	109
S12	3.8	0.9	4.7	3.0	1.7	1104421	1112001	5082	153684	765812	364895	400749	34964	191
S13	4.1	3.1	7.2	5.9	1.3	1333305	433416	29164	10413	573699	116677	456870	35714	390
S14	2.6	0.8	3.5	2.3	1.1	2340330	149995	15089	14787	566402	226594	339723	30906	334
S15	3.1	0.3	3.4	2.0	1.4	382775	554268	13105	2048	212406	62313	149507	41063	425
S	4.0	0.9	4.9	3.5	1.4	1272942	476350	14233	44280	789364	354686	431608	248705	2232
M+T+S	3.9	0.4	4.3	2.9	1.4	774847	598486	10145	45904	1737766	1383655	340928	650629	6238

Table 41: Value of key characteristics per enterprise for proprietary and partnership enterprises by activity category

activity category	State: Andhra Pradesh										Enterprise type: All		
	Sector: urban										no. of enterprises		
	Value per enterprise										estimated	sample	
Average no. of workers (0.0)		Fixed Assets (Rs.)				Out-standing loans(Rs.)		Total receipts (Rs.)	Total operating expenses (Rs.)	GVA (Rs.)			
male	female	All	hired	non-hired	owned	hired	net addition	(10)	(111)	(12)	(13)	(14)	(15)
(2)	(3)	(4)	(5)	(6)	(7)	(8)	(9)	(10)	(111)	(12)	(13)	(14)	(15)
M1	1.9	0.0	1.9	0.8	1.1	67749	40095	0	34538	10883	23655	458	3
M2	2.1	0.2	2.3	0.6	1.7	267883	88920	6729	709935	596081	112862	105367	796
M3	3.0	0.1	3.1	1.0	2.1	480819	41306	3431	212506	96642	115864	946	8
M4	0.4	1.6	2.0	0.0	2.0	23415	3066	68	20563	3779	16776	64679	146
M5	1.7	1.0	2.7	0.5	2.3	115307	13067	1471	81059	26314	54655	207209	678
M6	1.5	0.5	2.0	0.6	1.4	102111	127562	433	91199	26243	64804	189547	1622
M7	3.0	0.2	3.2	1.6	1.6	122625	103564	172	337629	187095	147837	9512	139
M8	2.0	0.2	2.3	0.7	1.5	107352	139575	1108	176840	106427	68842	40511	224
M9	1.3	0.7	2.1	0.6	1.5	161058	68206	13404	191603	111486	79907	17223	73
M10	2.4	0.2	2.7	1.2	1.4	609614	485074	48474	420555	223888	193931	15110	161
M11	5.0	0.0	5.0	4.0	1.0	4522000	0	0	2914800	2439840	474960	97	1
M12	1.6	0.7	2.3	0.3	2.0	137307	118457	41	165744	105537	51138	2604	19
M13	4.0	0.0	4.1	2.1	2.0	634982	0	0	288139	91523	196370	316	3
M14	2.9	0.6	3.5	1.3	2.2	117400	84906	337	225827	79811	145902	8614	46
M15	4.2	1.4	5.6	3.4	2.2	518427	88769	205	780876	396909	379089	29437	164
M16	1.6	0.0	1.6	0.4	1.2	56568	64696	304	324865	249066	75406	17797	41
M17	2.6	0.2	2.8	1.2	1.6	328248	167782	917	498166	343207	154669	33535	349
M18	0.3	1.5	1.8	0.0	1.8	13108	32867	0	30559	8812	21747	702	6
M19	1.5	0.0	1.5	0.3	1.1	40739	120174	3474	294214	190756	103385	8976	61
M20	3.5	0.0	3.5	1.8	1.7	725171	68790	11927	898736	687716	208559	1224	19
M21	3.0	0.0	3.0	0.5	2.5	841167	30794	3700	650148	500487	149660	996	17
M22	3.0	0.0	3.0	0.4	2.6	561959	31984	0	2629961	2132364	335187	535	4
M23	2.6	0.0	2.6	1.1	1.5	131920	230905	824	363404	223502	138843	29963	207
M24	1.7	0.6	2.3	0.5	1.8	259387	85009	6281	577921	434017	95985	79589	397
M25	2.1	0.0	2.1	0.7	1.4	160436	286039	1162	172537	71144	98950	27066	222
M	1.8	0.6	2.4	0.7	1.8	169951	95005	3099	275847	180700	90131	892015	5406

Table 41: Value of key characteristics per enterprise for proprietary and partnership enterprises by activity category

activity category	State: Andhra Pradesh											Enterprise type: All		
	Sector: urban											no. of enterprises		
	Value per enterprise											estimated	sample	
	Average no. of workers (0.0)			Fixed Assets (Rs.)			net addition	Out-standing loans(Rs.)	Total receipts (Rs.)	Total operating expenses (Rs.)	GVA (Rs.)			
male	female	All	hired	non-hired	owned	hired						(9)	(10)	(11)
(1)	(2)	(3)	(4)	(5)	(6)	(7)	(8)	(9)	(10)	(11)	(12)	(13)	(14)	(15)
T1	2.1	0.0	2.1	0.7	1.3	200643	476708	6469	6834	490015	361961	126835	70939	465
T2	3.7	0.0	3.7	2.4	1.3	119622	241304	1828	2965	384056	172666	210834	26190	68
T3	2.2	0.1	2.4	0.8	1.6	416801	201262	6930	56501	6972599	6620679	324829	114264	646
T4	1.5	0.2	1.7	0.2	1.5	149009	313273	1830	7876	782588	686437	93353	1313533	4961
T	1.6	0.2	1.8	0.3	1.5	170972	311247	2428	11387	1225956	1107177	114273	1524926	6140
S1	2.7	0.2	2.9	1.7	1.2	2315400	45226	23476	16217	524378	220831	300325	7891	67
S2	2.0	0.2	2.2	0.5	1.7	492280	117397	3411	1256	283274	202802	80418	188956	1139
S3	1.2	0.0	1.2	0.1	1.1	101105	50229	2538	3120	139400	72391	67006	227683	920
S4	1.3	0.0	1.3	0.0	1.3	45176	17008	52	0	30879	6488	24391	8053	7
S5	7.0	0.0	7.0	6.0	1.0	35320000	0	0	0	9300000	8191200	1108800	17	1
S6	2.8	0.0	2.8	1.5	1.3	254868	590408	780	2379	324621	63965	259428	6935	68
S7	2.7	0.1	2.8	1.6	1.2	622916	528090	23171	16	306364	125910	173381	19023	149
S8	1.3	0.4	1.7	0.3	1.4	88922	218777	41670	2735	209965	99641	110324	1577	16
S9	1.4	0.0	1.4	0.4	1.0	185811	250328	19519	37	236175	49805	186357	21466	107
S10	1.2	0.0	1.2	0.1	1.1	1253079	38987	1878	0	81002	16056	64896	20663	85
S11	3.0	0.4	3.5	2.1	1.4	626706	106010	1744	39845	813028	343085	464435	99942	378
S12	2.6	0.6	3.1	1.6	1.6	637743	609976	5259	80721	434883	198447	236348	66917	354
S13	2.2	1.6	3.7	2.6	1.2	685130	217768	13181	4569	286767	55244	231456	81925	539
S14	1.6	0.3	1.9	0.8	1.1	886760	167188	5645	5070	279329	112134	167154	92066	641
S15	1.3	0.3	1.5	0.2	1.3	293172	130420	2273	431	78817	20719	58034	390956	2032
S	1.7	0.3	2.0	0.7	1.3	434831	154295	4369	9311	239326	106681	132020	1234068	6503
M+T+S	1.7	0.3	2.0	0.5	1.5	259909	205364	3248	8839	660337	542645	114373	3651009	18049

Table 41: Value of key characteristics per enterprise for proprietary and partnership enterprises by activity category

activity category	State: Karnataka														Enterprise type: OAE	
	Sector: urban														no. of enterprises estimated	sample
	Value per enterprise															
Average no. of workers (0.0)		Fixed Assets (Rs.)				Out-standing loans(Rs.)		Total receipts (Rs.)	Total operating expenses (Rs.)	GVA (Rs.)	no. of enterprises					
male	female	All	hired	non-hired	owned	hired	net addition				estimated	sample				
(2)	(3)	(4)	(5)	(6)	(7)	(8)	(9)	(10)	(11)	(12)	(13)	(14)	(15)			
M1	0.0	0.0	0.0	0.0	0.0	0	0	0	0	0	0	0	0			
M2	0.9	0.6	1.4	0.0	1.4	50509	37634	281	2483	289335	240183	49145	23453	160		
M3	0.9	0.9	1.7	0.0	1.7	82034	23228	-138	0	174015	128886	45128	604	6		
M4	0.4	1.3	1.7	0.0	1.7	15944	754	105	0	27667	7407	20260	51685	156		
M5	0.7	0.7	1.3	0.0	1.3	37473	7239	10	184	34929	11173	23719	88345	182		
M6	0.6	0.6	1.1	0.0	1.1	53448	19040	317	175	53480	17756	35635	147306	600		
M7	0.6	0.9	1.4	0.0	1.4	50337	27152	13	0	47371	17057	30289	7315	42		
M8	0.8	0.4	1.2	0.1	1.1	28357	3165	74	684	87426	54851	32514	5945	49		
M9	0.3	0.9	1.2	0.0	1.2	29376	33909	408	0	32551	15583	16958	19091	76		
M10	0.7	0.6	1.3	0.0	1.3	158873	41784	218	247	137679	95833	41648	8559	53		
M11	0.0	0.0	0.0	0.0	0.0	0	0	0	0	0	0	0	0	0		
M12	0.3	1.0	1.3	0.0	1.3	21955	0	0	138	20605	11613	8993	6711	16		
M13	1.0	0.0	1.0	0.0	1.0	4500	120000	0	0	830400	769620	60780	1	1		
M14	0.7	0.4	1.1	0.0	1.1	51386	4495	5	688	193344	151272	42071	2684	23		
M15	1.4	0.6	2.0	0.0	2.0	67743	14824	1521	908	108209	46461	61747	5637	35		
M16	1.1	0.0	1.1	0.1	1.0	186195	21416	0	0	110207	56847	52406	758	5		
M17	1.2	0.3	1.5	0.0	1.5	104577	48156	74	801	130885	71922	58725	5300	50		
M18	1.0	0.0	1.0	0.0	1.0	63920	4706	1467	0	360061	297238	62824	532	3		
M19	1.0	0.4	1.3	0.0	1.3	68073	24587	0	0	34814	11928	22886	397	5		
M20	1.2	0.0	1.2	0.0	1.2	91998	19406	0	0	156750	105318	51432	218	3		
M21	1.0	0.0	1.0	0.0	1.0	47007	72697	263	9	221247	172366	48881	329	3		
M22	0.0	0.0	0.0	0.0	0.0	0	0	0	0	0	0	0	0	0		
M23	1.5	0.0	1.5	0.1	1.4	79545	20353	448	885	239649	168094	71517	16985	107		
M24	0.7	0.5	1.2	0.0	1.2	64352	30960	89	357	281869	231409	50442	33375	198		
M25	1.0	0.0	1.0	0.0	1.0	61041	58575	12	0	130383	73487	56896	4600	34		
M	0.7	0.7	1.3	0.0	1.3	48712	17817	210	338	89303	54892	34360	429828	1807		

Table 41: Value of key characteristics per enterprise for proprietary and partnership enterprises by activity category

activity category	State: Karnataka														Enterprise type: OAE	
	Sector: urban														no. of enterprises	
	Value per enterprise														estimated	sample
	Average no. of workers (0.0)			Fixed Assets (Rs.)			net addition	Out-standing loans(Rs.)	Total receipts (Rs.)	Total operating expenses (Rs.)	GVA (Rs.)					
male	female	All	hired	non-hired	owned	hired						(9)	(10)	(11)	(12)	(13)
(1)	(2)	(3)	(4)	(5)	(6)	(7)	(8)	(9)	(10)	(11)	(12)	(13)	(14)	(15)		
T1	1.1	0.0	1.1	0.0	1.1	90507	122921	481	159	436047	342311	93598	10582	68		
T2	1.0	0.0	1.0	0.0	1.0	259820	12089	0	0	70687	13243	57378	12331	30		
T3	1.2	0.1	1.2	0.0	1.2	110961	133170	610	10533	1390134	1296203	92425	65690	239		
T4	1.1	0.1	1.2	0.0	1.2	104789	84935	324	2088	453031	386393	66414	686775	2348		
T	1.1	0.1	1.2	0.0	1.2	107583	88381	345	2744	526110	456936	68845	775378	2685		
S1	1.3	0.0	1.3	0.0	1.3	527260	329	1154	208816	85618	40682	44937	400	3		
S2	1.1	0.4	1.5	0.0	1.5	44539	46292	246	227	215290	161015	54274	119406	436		
S3	1.0	0.0	1.0	0.0	1.0	70012	18813	4134	7850	85039	37490	47548	243662	649		
S4	1.0	0.0	1.0	0.0	1.0	25800	3000	0	0	15600	5760	9840	118	1		
S5	1.0	0.9	1.9	0.0	1.9	265390	34646	0	0	28809	2609	26166	404	2		
S6	1.3	0.4	1.7	0.0	1.7	53087	106556	3	0	31606	5221	26385	5906	16		
S7	1.2	0.1	1.2	0.0	1.2	132167	56527	970	91	170539	132307	38221	13621	75		
S8	1.0	0.0	1.0	0.0	1.0	35815	4054	108	0	31588	3946	27642	888	3		
S9	0.9	0.1	1.0	0.0	1.0	109566	4671	123	722	94642	18674	75969	28934	117		
S10	0.9	0.2	1.1	0.0	1.0	291823	12049	100	0	55073	7398	47667	14475	63		
S11	1.1	0.1	1.2	0.1	1.1	164772	156474	5996	1408	129959	31944	98013	21531	94		
S12	1.0	0.1	1.1	0.0	1.1	170742	24553	621	882	109037	45179	63858	26788	110		
S13	0.5	0.5	1.0	0.0	1.0	68775	48384	181	14	43674	4659	39015	110371	404		
S14	1.0	0.1	1.1	0.0	1.1	118954	73574	1410	144	142880	29970	112895	45154	184		
S15	1.1	0.1	1.2	0.0	1.1	54206	34162	405	858	65078	19413	45662	153407	735		
S	1.0	0.2	1.1	0.0	1.1	78513	37918	1716	2852	101295	47903	53390	785066	2892		
M+T+S	1.0	0.3	1.2	0.0	1.2	83402	53237	857	2267	264206	208765	55301	1990271	7384		

Table 41: Value of key characteristics per enterprise for proprietary and partnership enterprises by activity category

activity category	State: Karnataka													Enterprise type: Estt	
	Sector: urban													no. of enterprises	sample
	Value per enterprise														
Average no. of workers (0.0)		Fixed Assets (Rs.)			Out-standing loans(Rs.)		Total receipts (Rs.)	Total operating expenses (Rs.)	GVA (Rs.)	no. of enterprises		sample			
male	female	All	hired	non-hired	owned	hired	net addition	(10)	(111)	(12)	(13)	(14)	(15)		
(2)	(3)	(4)	(5)	(6)	(7)	(8)	(9)	(10)	(111)	(12)	(13)	(14)	(15)		
M1	0.0	0.0	0.0	0.0	0	0	0	0	0	0	0	0	0		
M2	3.5	0.4	3.8	2.5	1.3	286671	3294	20636	1284191	1036884	245327	23008	294		
M3	2.3	0.0	2.3	1.3	1.0	213095	0	16901	352718	263352	88788	405	6		
M4	2.9	0.7	3.6	2.5	1.1	93714	2033	4005	731033	520781	192991	655	6		
M5	4.0	0.7	4.6	3.3	1.3	149931	893	11947	346333	164913	180672	14131	131		
M6	3.6	0.7	4.3	3.0	1.3	179875	2811	15815	437563	217614	217279	34416	332		
M7	5.1	0.0	5.2	3.6	1.6	81238	132	666	563239	350252	209981	7677	68		
M8	4.0	0.1	4.1	2.8	1.3	329594	2178	32200	914396	705647	207485	3533	57		
M9	2.7	1.0	3.7	2.3	1.4	106326	1060	6337	547447	389983	155224	5889	35		
M10	4.3	0.2	4.5	3.4	1.1	537220	16777	46578	1371011	1013904	353807	7624	73		
M11	4.2	0.0	4.2	3.2	1.0	441481	2650	0	1803830	1523102	272158	347	3		
M12	5.2	1.5	6.8	5.4	1.4	766525	2252	32956	3223282	2681017	509268	5089	38		
M13	8.0	1.0	9.0	8.0	1.0	3320745	1460800	5100000	23535288	18548400	3786888	107	1		
M14	5.6	0.2	5.7	4.5	1.3	545443	14987	8709	1582212	1168372	408486	4909	38		
M15	3.2	0.1	3.3	2.0	1.4	347982	6393	35708	788543	605672	173479	2923	40		
M16	4.1	0.1	4.2	2.8	1.4	265789	887	13915	877315	579689	291953	3147	16		
M17	4.8	0.0	4.8	3.7	1.1	589987	2291	78701	1565397	1209905	341294	12903	142		
M18	3.5	0.1	3.6	2.4	1.2	64517	14119	0	327624	181056	146568	785	4		
M19	6.1	0.7	6.8	5.5	1.3	331173	1957	48941	2165343	1446537	669636	2194	19		
M20	6.0	0.0	6.0	5.0	1.1	998979	3012	9069	4887963	4129537	570671	4341	33		
M21	8.6	0.0	8.6	7.5	1.2	271876	5550	0	5782421	5060989	688203	408	8		
M22	5.2	0.0	5.2	3.2	2.0	228989	-24665	13824	659954	371350	283616	264	4		
M23	3.4	0.0	3.4	2.3	1.1	201370	691	8982	752247	532542	219182	19321	205		
M24	3.5	0.2	3.7	2.5	1.2	189532	1885	14019	751724	513430	236005	15373	202		
M25	4.0	0.1	4.1	3.0	1.1	289355	1585	24604	345173	95981	249192	2927	39		
M	4.0	0.4	4.3	3.1	1.3	296173	4618	24607	1043074	767546	265300	172378	1794		

Table 41: Value of key characteristics per enterprise for proprietary and partnership enterprises by activity category

activity category	State: Karnataka														Enterprise type: Estt	
	Sector: urban										Sector: rural				no. of enterprises	
	Value per enterprise														estimated	sample
Average no. of workers (0.0)		Fixed Assets (Rs.)				net addition		Out-standing loans(Rs.)	Total receipts (Rs.)	Total operating expenses (Rs.)	GVA (Rs.)	no. of enterprises				
male	female	All	hired	non-hired	owned	hired	net addition					(11)	(12)	(13)	(14)	(15)
(2)	(3)	(4)	(5)	(6)	(7)	(8)	(9)	(10)	(11)	(12)	(13)	(14)	(15)			
(1)																
T1	3.3	0.0	3.3	2.1	1.2	205158	652	18394	1131226	881033	242413	9661	129			
T2	4.8	0.4	5.2	3.6	1.6	194536	5764	88628	1454805	716466	660091	2934	34			
T3	3.7	0.1	3.8	2.5	1.3	284105	607	55279	5567843	5091001	380497	90125	553			
T4	3.1	0.1	3.2	1.9	1.3	267081	1517	20619	2026203	1764334	248031	145336	1013			
T	3.3	0.1	3.4	2.1	1.3	269997	1203	33929	3271358	2926203	300814	248056	1729			
S1	5.9	0.4	6.3	4.8	1.5	3295369	9756	28947	674063	300220	373843	1207	33			
S2	3.9	0.2	4.1	2.6	1.5	206807	694	2366	700928	510902	189761	33112	445			
S3	3.4	0.0	3.4	2.4	1.1	1032068	32879	119081	1001168	678214	320873	12735	147			
S4	0.0	0.0	0.0	0.0	0.0	0	0	0	0	0	0	0	0			
S5	3.1	0.0	3.1	2.1	1.0	709641	-793	0	178077	21536	156541	155	3			
S6	3.1	0.1	3.2	2.0	1.2	235966	19423	18478	289729	135508	154129	3332	55			
S7	3.0	0.4	3.4	1.9	1.5	393167	6920	5056	422949	235179	186953	7157	81			
S8	2.3	0.0	2.3	1.2	1.2	254944	0	0	193517	16717	176799	339	10			
S9	2.6	0.4	3.0	1.7	1.2	187302	6087	9952	256053	54013	201976	3981	38			
S10	3.5	0.1	3.6	2.2	1.4	1869621	708	52721	348889	107303	241586	1880	21			
S11	3.2	0.2	3.4	2.2	1.2	423312	719	9492	493445	171196	318428	12628	141			
S12	20.7	0.3	20.9	19.7	1.2	266628	6755	17062	2206825	221668	1979801	12114	157			
S13	3.6	2.9	6.6	5.2	1.4	523911	4543	17543	337999	89181	248817	8708	93			
S14	2.7	1.2	3.9	2.8	1.1	410108	7053	7031	477658	227634	249363	11689	131			
S15	2.5	0.6	3.1	1.9	1.2	116470	1103	3626	278437	156509	121674	47344	477			
S	4.5	0.5	5.0	3.8	1.3	354724	5489	16623	621610	282460	338033	156380	1832			
M+T+S	3.8	0.3	4.1	2.9	1.3	300790	3385	26451	1887073	1564354	300291	576814	5355			

Table 41: Value of key characteristics per enterprise for proprietary and partnership enterprises by activity category

activity category	State: Karnataka															Enterprise type: All	
	Sector: urban															no. of enterprises estimated	sample
	Value per enterprise																
Average no. of workers (0.0)		Fixed Assets (Rs.)			Out-standing loans(Rs.)		Total receipts (Rs.)	Total operating expenses (Rs.)	GVA (Rs.)	no. of enterprises							
male	female	All	hired	non-hired	owned	hired				net addition	(10)	(11)	(12)	(13)	(14)	(15)	
(2)	(3)	(4)	(5)	(6)	(7)	(8)	(9)	(10)	(11)	(12)	(13)	(14)	(15)				
M1	0.0	0.0	0.0	0.0	0.0	0	0	0	0	0	0	0	0	0			
M2	2.1	0.5	2.6	1.2	1.4	167459	71687	1773	781997	634717	146296	46461	454				
M3	1.5	0.5	2.0	0.5	1.5	134618	35872	-82	245714	182837	62645	1008	12				
M4	0.4	1.3	1.8	0.0	1.7	16918	1279	129	36475	13836	22423	52341	162				
M5	1.1	0.7	1.8	0.5	1.3	52981	16987	132	77871	32373	45363	102476	313				
M6	1.2	0.6	1.7	0.6	1.2	77392	42643	789	126220	55607	70036	181722	932				
M7	2.9	0.4	3.4	1.8	1.5	66160	89757	74	311529	187674	122303	14993	110				
M8	2.0	0.3	2.3	1.1	1.2	140655	37371	859	395713	297461	97741	9478	106				
M9	0.8	0.9	1.8	0.5	1.2	47517	51306	561	153936	103847	49554	24980	111				
M10	2.4	0.4	2.8	1.6	1.2	337120	173272	8019	718728	528356	188713	16183	126				
M11	4.2	0.0	4.2	3.2	1.0	441481	0	2650	1803830	1523102	272158	347	3				
M12	2.4	1.2	3.7	2.3	1.3	343050	261633	9596	1401757	1162791	224736	11800	54				
M13	8.0	1.0	8.9	7.9	1.0	3297430	844	1450530	23375661	18423406	3760691	108	2				
M14	3.9	0.2	4.1	2.9	1.2	370825	313662	9692	1091334	808891	278981	7593	61				
M15	2.0	0.5	2.5	0.7	1.8	163428	77599	3185	340504	237400	99897	8560	75				
M16	3.5	0.0	3.6	2.3	1.3	250348	172305	715	728496	478258	245481	3905	21				
M17	3.7	0.1	3.8	2.6	1.2	448658	131800	1645	1147734	878577	259023	18203	192				
M18	2.5	0.0	2.5	1.4	1.1	64276	46788	9010	340724	227976	112748	1316	7				
M19	5.3	0.7	5.9	4.7	1.3	290893	284175	1657	1839157	1226897	570618	2591	24				
M20	5.8	0.0	5.8	4.7	1.1	955661	127892	2868	4661998	3937339	545872	4558	36				
M21	5.2	0.0	5.2	4.1	1.1	171577	151708	3192	3301938	2880488	403043	737	11				
M22	5.2	0.0	5.2	3.2	2.0	228989	826595	-24665	659954	371350	283616	264	4				
M23	2.5	0.0	2.5	1.3	1.2	144378	48896	577	512444	362047	150102	36306	312				
M24	1.6	0.4	2.0	0.8	1.2	103828	80260	656	430042	320347	108961	48748	400				
M25	2.2	0.0	2.2	1.2	1.0	149818	102023	623	213902	82233	131668	7527	73				
M	1.6	0.6	2.2	0.9	1.3	119546	59915	1472	362315	258885	100465	602206	3601				

Table 41: Value of key characteristics per enterprise for proprietary and partnership enterprises by activity category

activity category	State: Karnataka													Enterprise type: All	
	Sector: urban													no. of enterprises	
	Value per enterprise													estimated	sample
	Average no. of workers (0.0)			Fixed Assets (Rs.)			net addition	Out-standing loans(Rs.)	Total receipts (Rs.)	Total operating expenses (Rs.)	GVA (Rs.)				
male	female	All	hired	non-hired	owned	hired						(9)	(10)	(11)	(12)
(1)	(2)	(3)	(4)	(5)	(6)	(7)	(8)	(9)	(10)	(11)	(12)	(13)	(14)	(15)	
T1	2.1	0.0	2.2	1.0	1.1	145224	198909	562	8861	767819	599415	164620	20243	197	
T2	1.7	0.1	1.8	0.7	1.1	247274	121857	1108	17032	336683	148386	173206	15265	64	
T3	2.6	0.1	2.7	1.4	1.3	211109	332343	609	36414	3806568	3491157	259049	155815	792	
T4	1.4	0.1	1.6	0.4	1.2	133135	161319	532	5325	727801	627064	98135	832111	3361	
T	1.6	0.1	1.8	0.5	1.2	146948	187512	553	10303	1191492	1055427	125069	1023434	4414	
S1	4.8	0.3	5.1	3.6	1.4	2606110	257396	7614	73734	527540	235595	291945	1608	36	
S2	1.7	0.3	2.0	0.6	1.5	79768	75731	344	691	320722	236976	83689	152517	881	
S3	1.1	0.0	1.1	0.1	1.0	117798	26336	5562	13375	130543	69315	61124	256397	796	
S4	1.0	0.0	1.0	0.0	1.0	25800	3000	0	0	15600	5760	9840	118	1	
S5	1.6	0.6	2.2	0.6	1.6	388337	31969	-219	0	70120	7847	62248	559	5	
S6	1.9	0.3	2.2	0.7	1.5	119044	154754	7007	6664	124701	52210	72457	9238	71	
S7	1.8	0.2	2.0	0.7	1.3	222066	76203	3020	1801	257479	167740	89450	20778	156	
S8	1.4	0.0	1.4	0.3	1.0	96397	22311	78	0	76356	7477	68879	1227	13	
S9	1.1	0.1	1.2	0.2	1.0	118967	34040	845	1838	114162	22947	91207	32915	155	
S10	1.2	0.2	1.4	0.3	1.1	473166	19153	170	6059	88842	18880	69955	16355	84	
S11	1.9	0.1	2.0	0.9	1.2	260350	196258	4045	4396	264334	83423	179497	34160	235	
S12	7.1	0.2	7.3	6.2	1.1	200601	107634	2531	5920	762290	100138	660485	38902	267	
S13	0.7	0.7	1.4	0.4	1.1	102058	62372	500	1296	65197	10840	54357	119079	497	
S14	1.3	0.4	1.7	0.6	1.1	178827	116551	2570	1560	211723	70618	140958	56843	315	
S15	1.4	0.2	1.6	0.5	1.2	68890	67537	570	1511	115395	51745	63588	200750	1212	
S	1.5	0.2	1.8	0.6	1.2	124393	65549	2343	5140	187722	86864	100671	941446	4724	
M+T+S	1.6	0.3	1.9	0.7	1.2	132248	112851	1425	7701	628858	513360	110350	2567085	12739	

Table 41: Value of key characteristics per enterprise for proprietary and partnership enterprises by activity category

activity category	State: Goa														Enterprise type: OAE
	Value per enterprise													no. of enterprises	
	Average no. of workers (0.0)		Fixed Assets (Rs.)			net addition		Out-standing loans(Rs.)	Total receipts (Rs.)	Total operating expenses (Rs.)	GVA (Rs.)	no. of enterprises			
male	female	All	hired	non-hired	owned	hired	net addition					estimated	sample		
(1)	(2)	(3)	(4)	(5)	(6)	(7)	(8)	(9)	(10)	(11)	(12)	(13)	(14)	(15)	
M1	0.0	0.0	0.0	0.0	0.0	0	0	0	0	0	0	0	0	0	
M2	1.0	0.7	1.7	0.0	1.7	19329	183806	700	9159	770021	617216	152804	69	9	
M3	0.0	0.0	0.0	0.0	0.0	0	0	0	0	0	0	0	0	0	
M4	0.0	0.0	0.0	0.0	0.0	0	0	0	0	0	0	0	0	0	
M5	0.0	0.0	0.0	0.0	0.0	0	0	0	0	0	0	0	0	0	
M6	0.3	0.8	1.1	0.0	1.1	17544	194995	678	296	74595	13241	61354	205	28	
M7	0.0	0.0	0.0	0.0	0.0	0	0	0	0	0	0	0	0	0	
M8	1.8	0.8	2.6	0.0	2.6	181000	75000	0	4000	206880	92544	114336	48	5	
M9	0.0	0.0	0.0	0.0	0.0	0	0	0	0	0	0	0	0	0	
M10	1.2	0.2	1.5	0.0	1.5	149250	370000	25750	0	216360	74955	141405	39	4	
M11	0.0	0.0	0.0	0.0	0.0	0	0	0	0	0	0	0	0	0	
M12	0.0	0.0	0.0	0.0	0.0	0	0	0	0	0	0	0	0	0	
M13	0.0	0.0	0.0	0.0	0.0	0	0	0	0	0	0	0	0	0	
M14	0.0	0.0	0.0	0.0	0.0	0	0	0	0	0	0	0	0	0	
M15	0.0	0.0	0.0	0.0	0.0	0	0	0	0	0	0	0	0	0	
M16	0.0	0.0	0.0	0.0	0.0	0	0	0	0	0	0	0	0	0	
M17	1.1	0.9	2.0	0.0	2.0	11271	288964	0	12709	217004	93026	123978	22	3	
M18	0.0	0.0	0.0	0.0	0.0	0	0	0	0	0	0	0	0	0	
M19	0.0	0.0	0.0	0.0	0.0	0	0	0	0	0	0	0	0	0	
M20	0.0	0.0	0.0	0.0	0.0	0	0	0	0	0	0	0	0	0	
M21	0.0	0.0	0.0	0.0	0.0	0	0	0	0	0	0	0	0	0	
M22	0.0	0.0	0.0	0.0	0.0	0	0	0	0	0	0	0	0	0	
M23	1.5	0.0	1.5	0.0	1.5	44500	325000	0	40000	341400	183120	158280	19	2	
M24	0.0	0.0	0.0	0.0	0.0	0	0	0	0	0	0	0	0	0	
M25	1.0	0.0	1.0	0.0	1.0	30500	0	0	0	24000	1200	22800	3	1	
M	0.8	0.7	1.5	0.0	1.5	50886	205439	2915	4784	242342	143723	98618	405	52	

Table 41: Value of key characteristics per enterprise for proprietary and partnership enterprises by activity category

activity category	Sector: urban														Enterprise type: OAE	
	State: Goa														no. of enterprises	
	Value per enterprise															
	Average no. of workers (0.0)		Fixed Assets (Rs.)				Out-standing loans(Rs.)		Total receipts (Rs.)	Total operating expenses (Rs.)	GVA (Rs.)	no. of enterprises				
male	female	All	hired	non-hired	owned	hired	net addition	(10)	(111)	(12)	(13)	estimated	sample			
(2)	(3)	(4)	(5)	(6)	(7)	(8)	(9)	(10)	(111)	(12)	(13)	(14)	(15)			
T1	1.7	0.0	1.7	0.0	1.7	240857	128571	0	228634	114432	114202	68	4			
T2	0.0	0.0	0.0	0.0	0.0	0	0	0	0	0	0	0	0			
T3	1.0	0.3	1.3	0.0	1.3	83295	489018	0	1434870	1216818	216852	32	3			
T4	0.9	0.6	1.5	0.0	1.5	156978	170671	165	546839	428802	118037	1773	82			
T	0.9	0.6	1.5	0.0	1.5	158738	174621	156	550614	430997	119596	1872	89			
S1	0.0	0.0	0.0	0.0	0.0	0	0	0	0	0	0	0	0			
S2	0.9	1.0	1.9	0.0	1.9	33515	210552	1872	473157	334163	138994	281	22			
S3	1.0	0.0	1.0	0.0	1.0	112372	67630	8036	279766	149507	130258	661	42			
S4	0.0	0.0	0.0	0.0	0.0	0	0	0	0	0	0	0	0			
S5	0.0	0.0	0.0	0.0	0.0	0	0	0	0	0	0	0	0			
S6	1.1	0.0	1.1	0.0	1.1	28526	93957	22253	155771	36660	119111	293	13			
S7	1.2	0.4	1.6	0.0	1.6	436506	432698	83199	518764	381002	137762	71	4			
S8	2.0	0.0	2.0	0.0	2.0	11750	300000	0	300000	106800	193200	6	1			
S9	0.0	0.0	0.0	0.0	0.0	0	0	0	0	0	0	0	0			
S10	0.0	0.0	0.0	0.0	0.0	0	0	0	0	0	0	0	0			
S11	1.7	0.0	1.7	0.0	1.7	708000	250000	0	420000	182240	237760	29	3			
S12	1.0	0.0	1.0	0.0	1.0	277633	184623	0	229368	81232	148136	65	5			
S13	0.3	0.8	1.1	0.0	1.1	60307	107665	385	74610	26145	48465	161	10			
S14	0.0	0.0	0.0	0.0	0.0	0	0	0	0	0	0	0	0			
S15	1.1	0.3	1.4	0.0	1.4	86964	225883	520	111087	31443	79644	336	19			
S	1.0	0.3	1.3	0.0	1.3	105331	145214	9701	251512	134797	116715	1902	119			
M+T+S	0.9	0.5	1.4	0.0	1.4	123977	164227	4768	384611	268351	116251	4180	260			

Table 41: Value of key characteristics per enterprise for proprietary and partnership enterprises by activity category

activity category	State: Goa										Enterprise type: Estt		
	Sector: urban										no. of enterprises		
	Value per enterprise										estimated	sample	
Average no. of workers (0.0)		Fixed Assets (Rs.)		net addition		Out-standing loans(Rs.)	Total receipts (Rs.)	Total operating expenses (Rs.)	GVA (Rs.)	no. of enterprises			
male	female	All	hired	non-hired	owned					hired	net addition	(13)	(14)
(2)	(3)	(4)	(5)	(6)	(7)	(8)	(9)	(10)	(11)	(12)	(13)	(14)	(15)
M1	0.0	0.0	0.0	0.0	0.0	0	0	0	0	0	0	0	0
M2	2.4	1.7	4.0	2.4	1.6	301389	7706	275168	2576505	2055409	516951	45	10
M3	0.0	0.0	0.0	0.0	0.0	0	0	0	0	0	0	0	0
M4	0.0	0.0	0.0	0.0	0.0	0	0	0	0	0	0	0	0
M5	0.0	0.0	0.0	0.0	0.0	0	0	0	0	0	0	0	0
M6	0.9	1.9	2.8	1.8	1.0	57191	2053	27003	246253	53301	192952	100	15
M7	0.0	0.0	0.0	0.0	0.0	0	0	0	0	0	0	0	0
M8	0.0	0.0	0.0	0.0	0.0	0	0	0	0	0	0	0	0
M9	0.0	8.0	8.0	7.0	1.0	251839	104258	212258	349935	158129	191806	12	2
M10	4.6	2.1	6.7	5.1	1.7	1376480	114169	73375	2529045	1751313	774592	74	8
M11	0.0	0.0	0.0	0.0	0.0	0	0	0	0	0	0	0	0
M12	0.0	0.0	0.0	0.0	0.0	0	0	0	0	0	0	0	0
M13	0.0	0.0	0.0	0.0	0.0	0	0	0	0	0	0	0	0
M14	0.0	0.0	0.0	0.0	0.0	0	0	0	0	0	0	0	0
M15	6.0	0.0	6.0	4.5	1.5	1847500	0	65000	1848600	1407690	440910	19	2
M16	0.0	0.0	0.0	0.0	0.0	0	0	0	0	0	0	0	0
M17	6.9	0.0	6.9	5.7	1.2	349083	14804	110204	2588346	1736239	852107	61	5
M18	0.0	0.0	0.0	0.0	0.0	0	0	0	0	0	0	0	0
M19	0.0	0.0	0.0	0.0	0.0	0	0	0	0	0	0	0	0
M20	16.0	0.0	16.0	15.0	1.0	6650000	0	1000000	9264000	7339212	1924788	15	1
M21	11.0	0.0	11.0	10.0	1.0	450000	0	0	2184000	1169760	1014240	2	1
M22	0.0	0.0	0.0	0.0	0.0	0	0	0	0	0	0	0	0
M23	3.9	0.0	4.0	2.9	1.1	175472	4941	99273	1490583	873315	617268	131	17
M24	4.4	0.1	4.5	3.5	1.1	304087	0	87333	5291001	4725867	565135	39	5
M25	4.0	0.4	4.4	3.4	1.0	753400	1556	0	1625867	780900	844967	43	4
M	4.0	1.0	5.1	3.9	1.2	640160	21813	114422	2098710	1483514	614427	541	70

Table 41: Value of key characteristics per enterprise for proprietary and partnership enterprises by activity category

activity category	State: Goa														Enterprise type: Estt	
	Sector: urban														no. of enterprises	
	Value per enterprise														estimated	sample
	Average no. of workers (0.0)		Fixed Assets (Rs.)		net addition		Out-standing loans(Rs.)	Total receipts (Rs.)	Total operating expenses (Rs.)	GVA (Rs.)	no. of enterprises					
male	female	All	hired	non-hired	owned	hired					net addition	(11)	(12)	(13)	(14)	(15)
(2)	(3)	(4)	(5)	(6)	(7)	(8)	(9)	(10)	(11)	(12)	(13)	(14)	(15)			
T1	4.9	0.1	5.0	3.9	1.0	1713978	844447	1267	108208	919191	276853	642338	134	20		
T2	0.0	0.0	0.0	0.0	0.0	0	0	0	0	0	0	0	0	0		
T3	4.2	0.6	4.8	3.7	1.1	287369	1113441	26877	282124	10478346	9675517	783660	129	17		
T4	2.5	0.6	3.1	1.9	1.2	381707	974951	15270	173239	3098038	2629906	468133	753	56		
T	3.0	0.5	3.6	2.4	1.2	545055	975402	14904	178539	3750682	3217018	531225	1017	93		
S1	6.0	1.0	7.0	5.4	1.6	11546197	2090697	12811	1509930	2839734	901341	1938394	94	12		
S2	6.8	0.2	7.0	5.9	1.1	1549420	1258079	43680	359460	2982168	2122141	860027	111	19		
S3	2.6	0.2	2.7	1.5	1.2	593438	308030	9482	183678	845928	360814	485115	60	7		
S4	12.0	0.0	12.0	11.0	1.0	4050000	8500000	0	0	9600000	5923200	3676800	3	1		
S5	0.0	0.0	0.0	0.0	0.0	0	0	0	0	0	0	0	0	0		
S6	1.8	0.7	2.5	1.5	1.0	20206	799962	0	0	632817	253652	379165	13	2		
S7	2.4	0.0	2.4	1.4	1.0	210652	750000	0	40130	504622	177306	327316	16	3		
S8	3.0	0.0	3.0	1.0	2.0	11250	300000	0	0	360000	119400	240600	2	1		
S9	3.0	0.0	3.0	2.0	1.0	495000	800000	0	0	499200	89112	410088	10	1		
S10	0.0	0.0	0.0	0.0	0.0	0	0	0	0	0	0	0	0	0		
S11	2.0	0.0	2.0	1.0	1.0	37000	700000	0	0	703800	356580	347220	4	1		
S12	2.0	1.0	3.0	2.0	1.0	371902	481525	79027	14875	492470	215176	277294	116	11		
S13	2.2	4.0	6.2	5.1	1.1	345390	1331175	14428	817	1021243	200430	820812	118	12		
S14	2.1	6.3	8.4	7.4	1.0	434703	865723	47020	384001	2922550	2190714	731835	57	5		
S15	4.7	0.5	5.2	4.0	1.2	145428	516972	12918	223	633116	168788	464328	151	18		
S	3.9	1.5	5.4	4.2	1.2	1912481	1002256	29254	287522	1516648	754288	762361	757	93		
M+T+S	3.6	1.0	4.5	3.3	1.2	1014560	1034906	21213	199196	2633730	2006200	626279	2315	256		

Table 41: Value of key characteristics per enterprise for proprietary and partnership enterprises by activity category

activity category	State: Goa										Enterprise type: All			
	Value per enterprise										no. of enterprises			
	Average no. of workers (0.0)		Fixed Assets (Rs.)			net addition		Out-standing loans(Rs.)	Total receipts (Rs.)	Total operating expenses (Rs.)	GVA (Rs.)	estimated	sample	
male	female	All	hired	non-hired	owned	hired	(9)							(10)
(2)	(3)	(4)	(5)	(6)	(7)	(8)	(9)	(10)	(11)	(12)	(13)	(14)	(15)	
M1	0.0	0.0	0.0	0.0	0.0	0	0	0	0	0	0	0	0	0
M2	1.5	1.1	2.6	1.0	1.6	130242	476802	3455	113761	1480378	1182752	295996	114	19
M3	0.0	0.0	0.0	0.0	0.0	0	0	0	0	0	0	0	0	0
M4	0.0	0.0	0.0	0.0	0.0	0	0	0	0	0	0	0	0	0
M5	0.0	0.0	0.0	0.0	0.0	0	0	0	0	0	0	0	0	0
M6	0.5	1.2	1.7	0.6	1.1	30565	232208	1129	9067	130973	26398	104575	306	43
M7	0.0	0.0	0.0	0.0	0.0	0	0	0	0	0	0	0	0	0
M8	1.8	0.8	2.6	0.0	2.6	181000	75000	0	4000	206880	92544	114336	48	5
M9	0.0	8.0	8.0	7.0	1.0	251839	756129	104258	212258	349935	158129	191806	12	2
M10	3.5	1.5	4.9	3.3	1.6	954860	896386	83792	48167	1734513	1175394	557058	112	12
M11	0.0	0.0	0.0	0.0	0.0	0	0	0	0	0	0	0	0	0
M12	0.0	0.0	0.0	0.0	0.0	0	0	0	0	0	0	0	0	0
M13	0.0	0.0	0.0	0.0	0.0	0	0	0	0	0	0	0	0	0
M14	0.0	0.0	0.0	0.0	0.0	0	0	0	0	0	0	0	0	0
M15	6.0	0.0	6.0	4.5	1.5	1847500	0	0	65000	1848600	1407690	440910	19	2
M16	0.0	0.0	0.0	0.0	0.0	0	0	0	0	0	0	0	0	0
M17	5.4	0.2	5.6	4.2	1.4	259483	692122	10878	84345	1959383	1300401	658982	83	8
M18	0.0	0.0	0.0	0.0	0.0	0	0	0	0	0	0	0	0	0
M19	0.0	0.0	0.0	0.0	0.0	0	0	0	0	0	0	0	0	0
M20	16.0	0.0	16.0	15.0	1.0	6650000	2500000	0	1000000	9264000	7339212	1924788	15	1
M21	11.0	0.0	11.0	10.0	1.0	450000	530000	0	0	2184000	1169760	1014240	2	1
M22	0.0	0.0	0.0	0.0	0.0	0	0	0	0	0	0	0	0	0
M23	3.6	0.0	3.7	2.5	1.1	158688	1554771	4308	91677	1343320	784870	558450	151	19
M24	4.4	0.1	4.5	3.5	1.1	304087	3272040	0	87333	5291001	4725867	565135	39	5
M25	3.8	0.4	4.2	3.2	1.0	709465	740943	1461	0	1528511	733513	794998	46	5
M	2.6	0.9	3.5	2.2	1.3	387858	769796	13722	67479	1303893	909873	393580	946	122

Table 41: Value of key characteristics per enterprise for proprietary and partnership enterprises by activity category

activity category	State: Goa													Enterprise type: All	
	Sector: urban													no. of enterprises estimated	sample
	Value per enterprise														
	Average no. of workers (0.0)			Fixed Assets (Rs.)			Out-standing loans(Rs.)			Total receipts (Rs.)	Total operating expenses (Rs.)	GVA (Rs.)			
male	female	All	hired	non-hired	owned	hired	net addition	Out-standing loans(Rs.)	Total receipts (Rs.)	Total operating expenses (Rs.)	GVA (Rs.)	estimated	sample		
(2)	(3)	(4)	(5)	(6)	(7)	(8)	(9)	(10)	(11)	(12)	(13)	(14)	(15)		
T1	3.8	0.1	3.9	2.6	1.3	1219767	604281	842	71906	687519	222363	465156	201	24	
T2	0.0	0.0	0.0	0.0	0.0	0	0	0	0	0	0	0	0	0	
T3	3.6	0.5	4.1	2.9	1.1	246740	989124	21526	231769	8677879	7991474	670814	162	20	
T4	1.4	0.6	2.0	0.6	1.4	224002	410541	4670	56831	1307712	1085262	222450	2526	138	
T	1.7	0.6	2.2	0.8	1.4	294676	456401	5346	67665	1676658	1411346	264441	2889	182	
S1	6.0	1.0	7.0	5.4	1.6	11546197	2090697	12811	1509930	2839734	901341	1938394	94	12	
S2	2.6	0.8	3.3	1.7	1.7	462360	506894	13700	111312	1182949	839977	342972	392	41	
S3	1.2	0.0	1.2	0.1	1.1	152525	87695	8157	26548	327020	167144	159876	721	49	
S4	12.0	0.0	12.0	11.0	1.0	4050000	8500000	0	0	9600000	5923200	3676800	3	1	
S5	0.0	0.0	0.0	0.0	0.0	0	0	0	0	0	0	0	0	0	
S6	1.1	0.0	1.1	0.1	1.1	28171	124033	21305	9023	176094	45904	130190	306	15	
S7	1.4	0.3	1.7	0.3	1.5	393894	492563	67502	57901	516096	342571	173525	87	7	
S8	2.3	0.0	2.3	0.3	2.0	11617	300000	0	0	315995	110159	205836	8	2	
S9	3.0	0.0	3.0	2.0	1.0	495000	800000	0	0	499200	89112	410088	10	1	
S10	0.0	0.0	0.0	0.0	0.0	0	0	0	0	0	0	0	0	0	
S11	1.7	0.0	1.7	0.1	1.6	617731	310538	0	0	458179	205694	252486	33	4	
S12	1.6	0.6	2.3	1.3	1.0	337990	374716	50598	30810	397821	166991	230831	181	16	
S13	1.1	2.1	3.2	2.2	1.1	180918	625299	6326	830	475105	99880	375224	279	22	
S14	2.1	6.3	8.4	7.4	1.0	434703	865723	47020	384001	2922550	2190714	731835	57	5	
S15	2.2	0.4	2.6	1.2	1.3	105120	316281	4370	69	273204	74096	199108	487	37	
S	1.8	0.6	2.4	1.2	1.2	619904	389251	15269	90514	611751	311193	300558	2659	212	
M+T+S	1.9	0.6	2.5	1.2	1.3	441422	474577	10630	76993	1186302	887801	298049	6495	516	

Table 41: Value of key characteristics per enterprise for proprietary and partnership enterprises by activity category

activity category	State: Lakshadweep															Enterprise type: OAE
	Sector: urban										Sector: rural					
	Value per enterprise															
Average no. of workers (0.0)			Fixed Assets (Rs.)			net addition		Out-standing loans(Rs.)	Total receipts (Rs.)	Total operating expenses (Rs.)	GVA (Rs.)	no. of enterprises				
male	female	All	hired	non-hired	owned	hired						estimated	sample			
(2)	(3)	(4)	(5)	(6)	(7)	(8)	(9)	(10)	(11)	(12)	(13)	(14)	(15)			
M1	0.0	0.0	0.0	0.0	0.0	0	0	0	0	0	0	0	0	0		
M2	1.0	0.0	1.0	0.0	1.0	5300	280000	130	2000	304320	149052	155268	18	1		
M3	0.0	0.0	0.0	0.0	0.0	0	0	0	0	0	0	0	0	0		
M4	0.0	0.0	0.0	0.0	0.0	0	0	0	0	0	0	0	0	0		
M5	2.0	0.0	2.0	0.0	2.0	40304	234958	0	0	343126	238141	104986	138	4		
M6	0.4	0.7	1.1	0.0	1.1	303708	132735	45	174	49760	12615	37145	2665	51		
M7	1.5	2.5	4.0	0.0	4.0	756650	75000	0	0	201000	151890	49110	93	2		
M8	0.0	0.0	0.0	0.0	0.0	0	0	0	0	0	0	0	0	0		
M9	0.0	1.0	1.0	0.0	1.0	31679	0	0	0	41208	17235	23973	329	5		
M10	0.0	0.0	0.0	0.0	0.0	0	0	0	0	0	0	0	0	0		
M11	0.0	0.0	0.0	0.0	0.0	0	0	0	0	0	0	0	0	0		
M12	0.0	0.0	0.0	0.0	0.0	0	0	0	0	0	0	0	0	0		
M13	1.0	0.0	1.0	0.0	1.0	1501650	0	0	0	19020	12012	7008	46	1		
M14	0.0	0.0	0.0	0.0	0.0	0	0	0	0	0	0	0	0	0		
M15	0.0	0.0	0.0	0.0	0.0	0	0	0	0	0	0	0	0	0		
M16	0.0	0.0	0.0	0.0	0.0	0	0	0	0	0	0	0	0	0		
M17	0.2	0.8	1.0	0.0	1.0	47424	0	0	0	37101	24711	12390	144	3		
M18	0.0	0.0	0.0	0.0	0.0	0	0	0	0	0	0	0	0	0		
M19	0.0	0.0	0.0	0.0	0.0	0	0	0	0	0	0	0	0	0		
M20	0.0	0.0	0.0	0.0	0.0	0	0	0	0	0	0	0	0	0		
M21	0.0	0.0	0.0	0.0	0.0	0	0	0	0	0	0	0	0	0		
M22	0.0	0.0	0.0	0.0	0.0	0	0	0	0	0	0	0	0	0		
M23	1.0	0.0	1.0	0.0	1.0	1680	0	0	0	48000	1290	46710	54	2		
M24	1.0	0.0	1.0	0.0	1.0	4600	45000	0	0	125976	66240	59736	18	1		
M25	1.0	0.5	1.5	0.0	1.5	35421	0	0	0	53368	7604	45764	294	3		
M	0.5	0.7	1.2	0.0	1.2	258752	104995	32	132	64319	25403	38917	3799	73		

Table 41: Value of key characteristics per enterprise for proprietary and partnership enterprises by activity category

activity category	State: Lakshadweep														Enterprise type: OAE	
	Sector: urban										Value per enterprise				no. of enterprises	
	Average no. of workers (0.0)				Fixed Assets (Rs.)			Out-standing loans(Rs.)			Total receipts (Rs.)	Total operating expenses (Rs.)	GVA (Rs.)	estimated	sample	
male	female	All	hired	non-hired	owned	hired	net addition	Out-standing loans(Rs.)	Total receipts (Rs.)	Total operating expenses (Rs.)	GVA (Rs.)	estimated	sample			
(2)	(3)	(4)	(5)	(6)	(7)	(8)	(9)	(10)	(11)	(12)	(13)	(14)	(15)			
T1	1.0	0.0	1.0	0.0	1.0	182500	2400000	0	4860000	4234080	426720	27	1			
T2	0.0	0.0	0.0	0.0	0	0	0	0	0	0	0	0	0			
T3	1.0	0.0	1.0	0.0	26010	13541570	0	0	2076158	1830400	245758	43	2			
T4	0.9	0.3	1.2	0.0	232183	91636	34	17	360329	293689	66639	20104	115			
T	0.9	0.3	1.2	0.0	231678	123379	34	17	369980	302214	67501	20174	118			
S1	0.0	0.0	0.0	0.0	0	0	0	0	0	0	0	0	0			
S2	2.4	0.4	2.7	0.6	29545	62771	6	0	207113	123575	83538	2955	13			
S3	1.0	0.0	1.0	0.0	25535	35638	0	695	94511	32799	61712	8848	71			
S4	0.0	0.0	0.0	0.0	0	0	0	0	0	0	0	0	0			
S5	0.0	0.0	0.0	0.0	0	0	0	0	0	0	0	0	0			
S6	1.0	0.0	1.0	0.0	18	0	0	0	48000	4710	43290	1426	2			
S7	0.0	0.0	0.0	0.0	0	0	0	0	0	0	0	0	0			
S8	0.0	0.0	0.0	0.0	0	0	0	0	0	0	0	0	0			
S9	0.5	0.9	1.3	0.0	29199	667768	13371	0	88290	19697	68593	145	3			
S10	0.0	0.0	0.0	0.0	0	0	0	0	0	0	0	0	0			
S11	1.2	0.0	1.2	0.0	128526	1171549	0	0	179483	37351	142132	233	5			
S12	0.0	0.0	0.0	0.0	0	0	0	0	0	0	0	0	0			
S13	0.3	0.7	1.0	0.0	224607	367358	1158	0	35606	3078	32528	1425	17			
S14	1.0	0.0	1.0	0.0	601650	85576	0	0	175693	68519	107174	568	6			
S15	1.1	0.1	1.1	0.0	104265	122172	0	0	64620	13159	51460	4953	42			
S	1.2	0.1	1.3	0.1	74232	99660	175	299	99347	38053	61295	20553	159			
M+T+S	1.0	0.2	1.3	0.0	161313	110862	99	157	218978	156661	62197	44527	350			

Table 41: Value of key characteristics per enterprise for proprietary and partnership enterprises by activity category

activity category	State: Lakshadweep														
	Sector: urban										Enterprise type: Estt				
	Value per enterprise														
Average no. of workers (0.0)			Fixed Assets (Rs.)			Out-standing loans(Rs.)	Total receipts (Rs.)	Total operating expenses (Rs.)	GVA (Rs.)	no. of enterprises					
male	female	All	hired	non-hired	owned					hired	net addition	estimated	sample		
(2)	(3)	(4)	(5)	(6)	(7)	(8)	(9)	(10)	(11)	(12)	(13)	(14)	(15)		
M1	0.0	0.0	0.0	0.0	0.0	0	0	0	0	0	0	0	0	0	
M2	0.0	0.0	0.0	0.0	0.0	0	0	0	0	0	0	0	0	0	
M3	0.0	0.0	0.0	0.0	0.0	0	0	0	0	0	0	0	0	0	
M4	0.0	0.0	0.0	0.0	0.0	0	0	0	0	0	0	0	0	0	
M5	2.0	0.0	2.0	1.0	1.0	1807000	0	0	138000	23340	114660	18	1	1	
M6	2.5	0.1	2.6	1.5	1.1	4771482	52	19820	292775	67436	225339	329	12	12	
M7	0.0	0.0	0.0	0.0	0.0	0	0	0	0	0	0	0	0	0	
M8	0.0	0.0	0.0	0.0	0.0	0	0	0	0	0	0	0	0	0	
M9	4.0	0.0	4.0	3.0	1.0	2061900	0	62000	626640	451440	175200	46	1	1	
M10	5.5	0.0	5.5	4.5	1.0	314000	0	62000	951600	452700	498900	93	2	2	
M11	0.0	0.0	0.0	0.0	0.0	0	0	0	0	0	0	0	0	0	
M12	0.0	0.0	0.0	0.0	0.0	0	0	0	0	0	0	0	0	0	
M13	0.0	0.0	0.0	0.0	0.0	0	0	0	0	0	0	0	0	0	
M14	0.0	0.0	0.0	0.0	0.0	0	0	0	0	0	0	0	0	0	
M15	0.0	0.0	0.0	0.0	0.0	0	0	0	0	0	0	0	0	0	
M16	0.0	0.0	0.0	0.0	0.0	0	0	0	0	0	0	0	0	0	
M17	3.0	0.0	3.0	2.0	1.0	80000	0	0	480000	152400	327600	46	1	1	
M18	5.2	0.7	5.9	4.9	1.0	461327	360941	0	3204034	2496333	560438	64	2	2	
M19	0.0	0.0	0.0	0.0	0.0	0	0	0	0	0	0	0	0	0	
M20	0.0	0.0	0.0	0.0	0.0	0	0	0	0	0	0	0	0	0	
M21	0.0	0.0	0.0	0.0	0.0	0	0	0	0	0	0	0	0	0	
M22	0.0	0.0	0.0	0.0	0.0	0	0	0	0	0	0	0	0	0	
M23	0.0	0.0	0.0	0.0	0.0	0	0	0	0	0	0	0	0	0	
M24	0.0	0.0	0.0	0.0	0.0	0	0	0	0	0	0	0	0	0	
M25	3.4	0.7	4.2	3.2	1.0	724131	2887526	0	2761448	1018992	1508567	64	2	2	
M	3.4	0.2	3.6	2.6	1.0	2732177	3472033	35143	941166	482197	421886	662	21	21	

Table 41: Value of key characteristics per enterprise for proprietary and partnership enterprises by activity category

activity category	Sector: urban															Enterprise type: Estt	
	State: Lakshadweep															no. of enterprises estimated	sample
	Value per enterprise																
	Average no. of workers (0.0)			Fixed Assets (Rs.)			Out-standing loans(Rs.)	Total receipts (Rs.)	Total operating expenses (Rs.)	GVA (Rs.)	no. of enterprises						
male	female	All	hired	non-hired	owned	hired					net addition	estimated	sample				
(2)	(3)	(4)	(5)	(6)	(7)	(8)	(9)	(10)	(11)	(12)	(13)	(14)	(15)				
T1	0.0	0.0	0.0	0.0	0.0	0	0	0	0	0	0	0	0	0			
T2	0.0	0.0	0.0	0.0	0.0	0	0	0	0	0	0	0	0	0			
T3	3.5	0.2	3.7	2.4	1.2	2678345	2756403	0	6322961	5522775	590746	284	7				
T4	4.5	0.3	4.8	3.2	1.6	11499443	3419182	3373	8440528	7428677	911702	1648	30				
T	4.4	0.3	4.7	3.1	1.6	10203751	3321829	2878	8129488	7148727	864559	1932	37				
S1	0.0	0.0	0.0	0.0	0.0	0	0	0	0	0	0	0	0				
S2	6.2	0.0	6.2	5.2	1.0	1575632	1826803	1293	1051214	649946	401268	812	23				
S3	2.0	0.0	2.0	1.0	1.0	560000	0	0	324000	199200	124800	46	1				
S4	0.0	0.0	0.0	0.0	0.0	0	0	0	0	0	0	0	0				
S5	0.0	0.0	0.0	0.0	0.0	0	0	0	0	0	0	0	0				
S6	4.9	0.7	5.6	4.6	1.0	759214	3609408	0	1061988	475600	525750	64	2				
S7	5.4	2.2	7.6	6.0	1.6	828556	3609408	0	1936687	435840	1469976	64	2				
S8	7.0	2.0	9.0	8.0	1.0	95000	6200000	0	3012000	267000	2505000	58	1				
S9	6.3	0.7	7.0	6.0	1.0	1537333	8333333	0	2088000	272400	1803600	174	3				
S10	3.0	1.0	4.0	3.0	1.0	5501000	0	0	1206780	426732	710448	62	1				
S11	2.8	1.7	4.5	3.4	1.1	365826	4773715	0	1569486	488877	1080609	506	4				
S12	3.7	0.0	3.7	2.7	1.0	224405	2542857	0	337371	54646	282726	488	3				
S13	2.2	1.5	3.7	2.4	1.3	1935947	3616347	12277	560021	131240	428781	250	4				
S14	6.1	4.6	10.7	9.7	1.0	2733807	5308689	1864	2220625	238779	1981846	183	6				
S15	2.5	1.5	4.0	2.5	1.5	372933	3789128	224	558351	90052	468299	404	10				
S	4.3	1.0	5.3	4.2	1.1	1108656	3477113	1463	1094023	344384	741209	3114	60				
M+T+S	4.2	0.7	4.9	3.6	1.3	4375763	3423958	5848	3457888	2663724	745928	5708	118				

Table 41: Value of key characteristics per enterprise for proprietary and partnership enterprises by activity category

activity category	State: Lakshadweep														Enterprise type: All	
	Sector: urban														no. of enterprises	
	Value per enterprise														estimated	sample
	Average no. of workers (0.0)			Fixed Assets (Rs.)			Out-standing loans(Rs.)	Total receipts (Rs.)	Total operating expenses (Rs.)	GVA (Rs.)	no. of enterprises					
male	female	All	hired	non-hired	owned	hired					net addition	(11)	(12)	(13)	(14)	(15)
(2)	(3)	(4)	(5)	(6)	(7)	(8)	(9)	(10)	(11)	(12)	(13)	(14)	(15)			
M1	0.0	0.0	0.0	0.0	0.0	0	0	0	0	0	0	0	0	0		
M2	1.0	0.0	1.0	0.0	1.0	5300	280000	130	2000	304320	149052	155268	18	1		
M3	0.0	0.0	0.0	0.0	0.0	0	0	0	0	0	0	0	0	0		
M4	0.0	0.0	0.0	0.0	0.0	0	0	0	0	0	0	0	0	0		
M5	2.0	0.0	2.0	0.1	1.9	243575	207924	0	0	319525	213426	106099	156	5		
M6	0.6	0.6	1.3	0.2	1.1	795082	544754	45	2335	76487	18644	57843	2994	63		
M7	1.5	2.5	4.0	0.0	4.0	756650	75000	0	0	201000	151890	49110	93	2		
M8	0.0	0.0	0.0	0.0	0.0	0	0	0	0	0	0	0	0	0		
M9	0.5	0.9	1.4	0.4	1.0	283343	0	0	0	113777	71058	42719	375	6		
M10	5.5	0.0	5.5	4.5	1.0	314000	5000000	0	62000	951600	452700	498900	93	2		
M11	0.0	0.0	0.0	0.0	0.0	0	0	0	0	0	0	0	0	0		
M12	0.0	0.0	0.0	0.0	0.0	0	0	0	0	0	0	0	0	0		
M13	1.0	0.0	1.0	0.0	1.0	1501650	0	0	0	19020	12012	7008	46	1		
M14	0.0	0.0	0.0	0.0	0.0	0	0	0	0	0	0	0	0	0		
M15	0.0	0.0	0.0	0.0	0.0	0	0	0	0	0	0	0	0	0		
M16	0.0	0.0	0.0	0.0	0.0	0	0	0	0	0	0	0	0	0		
M17	0.9	0.6	1.5	0.5	1.0	55362	0	0	0	145023	55825	89198	191	4		
M18	5.2	0.7	5.9	4.9	1.0	461327	5748467	360941	0	3204034	2496333	560438	64	2		
M19	0.0	0.0	0.0	0.0	0.0	0	0	0	0	0	0	0	0	0		
M20	0.0	0.0	0.0	0.0	0.0	0	0	0	0	0	0	0	0	0		
M21	0.0	0.0	0.0	0.0	0.0	0	0	0	0	0	0	0	0	0		
M22	0.0	0.0	0.0	0.0	0.0	0	0	0	0	0	0	0	0	0		
M23	1.0	0.0	1.0	0.0	1.0	1680	0	0	0	48000	1290	46710	54	2		
M24	1.0	0.0	1.0	0.0	1.0	4600	45000	0	0	125976	66240	59736	18	1		
M25	1.4	0.5	2.0	0.6	1.4	159025	518229	0	0	539391	189119	308296	359	5		
M	0.9	0.6	1.6	0.4	1.2	625806	604661	5242	2868	194443	93191	95749	4461	94		

Table 41: Value of key characteristics per enterprise for proprietary and partnership enterprises by activity category

activity category	State: Lakshadweep														Enterprise type: All		
	Sector: urban										Value per enterprise				no. of enterprises		
	Average no. of workers (0.0)										Fixed Assets (Rs.)		Total receipts (Rs.)	Total operating expenses (Rs.)	GVA (Rs.)	estimated	sample
	male	female	All	hired	non-hired	owned	hired	net addition	Out-standing loans(Rs.)								
(2)	(3)	(4)	(5)	(6)	(7)	(8)	(9)	(10)	(11)	(12)	(13)	(14)	(15)				
T1	1.0	0.0	1.0	0.0	1.0	182500	2400000	0	0	4860000	4234080	426720	27	1			
T2	0.0	0.0	0.0	0.0	0.0	0	0	0	0	0	0	0	0	0			
T3	3.2	0.1	3.3	2.1	1.2	2329386	4175374	0	0	5764223	5036981	545357	327	9			
T4	1.2	0.3	1.5	0.2	1.3	1086043	343806	287	31624	972665	834395	130680	21753	145			
T	1.2	0.3	1.5	0.3	1.3	1103326	402952	282	31118	1048231	900660	137171	22107	155			
S1	0.0	0.0	0.0	0.0	0.0	0	0	0	0	0	0	0	0	0			
S2	3.2	0.3	3.5	1.6	1.9	362901	443118	283	30	389112	237067	152045	3767	36			
S3	1.0	0.0	1.0	0.0	1.0	28329	35452	0	692	95710	33669	62042	8894	72			
S4	0.0	0.0	0.0	0.0	0.0	0	0	0	0	0	0	0	0	0			
S5	0.0	0.0	0.0	0.0	0.0	0	0	0	0	0	0	0	0	0			
S6	1.2	0.0	1.2	0.2	1.0	32830	155997	0	0	91824	25062	64142	1490	4			
S7	5.4	2.2	7.6	6.0	1.6	828556	3609408	0	0	1936687	435840	1469976	64	2			
S8	7.0	2.0	9.0	8.0	1.0	95000	6200000	0	1425000	3012000	267000	2505000	58	1			
S9	3.7	0.8	4.4	3.3	1.1	852868	4854322	6068	0	1180433	157711	1016168	319	6			
S10	3.0	1.0	4.0	3.0	1.0	5501000	0	0	0	1206780	426732	710448	62	1			
S11	2.3	1.2	3.4	2.3	1.1	290948	3637087	0	0	1130884	346402	784482	740	9			
S12	3.7	0.0	3.7	2.7	1.0	224405	2542857	0	80952	337371	54646	282726	488	3			
S13	0.6	0.8	1.4	0.4	1.0	480316	852823	2819	0	113964	22228	91736	1676	21			
S14	2.2	1.1	3.4	2.4	1.0	1120425	1356412	454	457655	673245	109945	563300	750	12			
S15	1.2	0.2	1.4	0.2	1.2	124546	398980	17	0	101890	18964	82926	5357	52			
S	1.6	0.2	1.8	0.6	1.2	210333	544037	345	19945	230219	78357	150752	23667	219			
M+T+S	1.4	0.3	1.7	0.4	1.2	640208	487334	752	23345	587021	441543	139891	50235	468			

Table 41: Value of key characteristics per enterprise for proprietary and partnership enterprises by activity category

activity category	State: Kerala															Enterprise type: OAE
	Sector: urban										Sector: rural					
	Value per enterprise										Value per enterprise					
Average no. of workers (0.0)			Fixed Assets (Rs.)			Out-standing loans(Rs.)		Total receipts (Rs.)	Total operating expenses (Rs.)	GVA (Rs.)	no. of enterprises					
male	female	All	hired	non-hired	owned	hired	net addition	(10)	(111)	(12)	(13)	estimated	sample			
(2)	(3)	(4)	(5)	(6)	(7)	(8)	(9)	(10)	(111)	(12)	(13)	(14)	(15)			
M1	0.0	0.0	0.0	0.0	0.0	0	0	0	0	0	0	0	0			
M2	2.0	0.0	2.0	0.0	93800	0	0	0	54000	5520	48480	17	1			
M3	0.0	0.0	0.0	0.0	0	0	0	0	0	0	0	0	0			
M4	0.0	0.0	0.0	0.0	0	0	0	0	0	0	0	0	0			
M5	0.0	0.0	0.0	0.0	0	0	0	0	0	0	0	0	0			
M6	0.4	1.0	1.3	0.0	76582	44516	428	0	49170	11258	37912	253	14			
M7	0.0	0.0	0.0	0.0	0	0	0	0	0	0	0	0	0			
M8	0.0	0.0	0.0	0.0	0	0	0	0	0	0	0	0	0			
M9	0.0	0.0	0.0	0.0	0	0	0	0	0	0	0	0	0			
M10	1.0	0.0	1.0	0.0	106200	0	0	0	192000	33000	159000	38	1			
M11	0.0	0.0	0.0	0.0	0	0	0	0	0	0	0	0	0			
M12	0.0	0.0	0.0	0.0	0	0	0	0	0	0	0	0	0			
M13	0.0	0.0	0.0	0.0	0	0	0	0	0	0	0	0	0			
M14	0.0	0.0	0.0	0.0	0	0	0	0	0	0	0	0	0			
M15	0.0	0.0	0.0	0.0	0	0	0	0	0	0	0	0	0			
M16	0.0	0.0	0.0	0.0	0	0	0	0	0	0	0	0	0			
M17	0.0	0.0	0.0	0.0	0	0	0	0	0	0	0	0	0			
M18	0.0	0.0	0.0	0.0	0	0	0	0	0	0	0	0	0			
M19	0.0	0.0	0.0	0.0	0	0	0	0	0	0	0	0	0			
M20	0.0	0.0	0.0	0.0	0	0	0	0	0	0	0	0	0			
M21	0.0	0.0	0.0	0.0	0	0	0	0	0	0	0	0	0			
M22	0.0	0.0	0.0	0.0	0	0	0	0	0	0	0	0	0			
M23	1.9	0.0	1.9	0.0	19625	265000	0	0	212280	19389	192891	45	2			
M24	1.0	1.0	2.0	0.0	14520	90000	0	0	255360	212790	42570	14	2			
M25	1.0	0.0	1.0	0.0	72500	400000	3500	0	429000	104052	324948	7	1			
M	0.7	0.7	1.4	0.0	71219	72564	353	0	97986	23164	74822	374	21			

Table 41: Value of key characteristics per enterprise for proprietary and partnership enterprises by activity category

activity category	State: Kerala											Enterprise type: OAE	
	Sector: urban											no. of enterprises estimated	sample
	Value per enterprise												
Average no. of workers (0.0)			Fixed Assets (Rs.)				Out-standing loans(Rs.)	Total receipts (Rs.)	Total operating expenses (Rs.)	GVA (Rs.)	no. of enterprises		
male	female	All	hired	non-hired	owned	hired					net addition	estimated	sample
(2)	(3)	(4)	(5)	(6)	(7)	(8)	(9)	(10)	(11)	(12)	(13)	(14)	(15)
T1	1.0	0.0	1.0	0.0	1.0	100000	0	0	300000	163200	136800	7	1
T2	0.0	0.0	0.0	0.0	0.0	0	0	0	0	0	0	0	0
T3	1.0	0.0	1.0	0.0	1.0	253600	10000	187200	1248000	1052544	195456	28	1
T4	1.3	0.4	1.7	0.0	1.7	62921	206304	2109	625685	520219	105466	434	26
T	1.3	0.4	1.7	0.0	1.7	73593	192310	5130	658594	547241	111353	469	28
S1	0.0	0.0	0.0	0.0	0.0	0	0	0	0	0	0	0	0
S2	1.1	0.3	1.4	0.0	1.4	49979	102219	1742	192079	134147	57932	118	7
S3	1.1	0.0	1.1	0.0	1.1	72169	14699	3602	176575	80609	95966	308	11
S4	0.0	0.0	0.0	0.0	0.0	0	0	0	0	0	0	0	0
S5	0.0	0.0	0.0	0.0	0.0	0	0	0	0	0	0	0	0
S6	0.0	0.0	0.0	0.0	0.0	0	0	0	0	0	0	0	0
S7	0.0	0.0	0.0	0.0	0.0	0	0	0	0	0	0	0	0
S8	0.0	0.0	0.0	0.0	0.0	0	0	0	0	0	0	0	0
S9	1.0	0.0	1.0	0.0	1.0	60450	0	0	22200	1740	20460	8	1
S10	1.0	0.0	1.0	0.0	1.0	187531	110467	0	130787	27163	103624	51	3
S11	1.0	0.0	1.0	0.0	1.0	75000	20000	0	210000	29100	180900	34	1
S12	1.1	0.3	1.4	0.0	1.4	832326	148148	0	248178	113376	134802	30	3
S13	0.0	1.2	1.2	0.0	1.2	111107	17215	85	51538	6796	44742	109	6
S14	0.0	0.0	0.0	0.0	0.0	0	0	0	0	0	0	0	0
S15	1.3	0.3	1.6	0.0	1.6	64724	215899	7844	139100	35152	103948	277	15
S	1.0	0.3	1.3	0.0	1.3	102694	95321	3744	152619	60888	91731	935	47
M+T+S	1.0	0.4	1.4	0.0	1.4	88398	116136	3397	274678	181322	93356	1777	96

Table 41: Value of key characteristics per enterprise for proprietary and partnership enterprises by activity category

activity category	State: Kerala										Enterprise type: Estt			
	Sector: urban										no. of enterprises			
	Value per enterprise										estimated	sample		
	Average no. of workers (0.0)			Fixed Assets (Rs.)		net addition	Out-standing loans(Rs.)	Total receipts (Rs.)	Total operating expenses (Rs.)	GVA (Rs.)				
male	female	All	hired	non-hired	owned						hired	(9)	(10)	(11)
(2)	(3)	(4)	(5)	(6)	(7)	(8)	(9)	(10)	(11)	(12)	(13)	(14)	(15)	
M1	0.0	0.0	0.0	0.0	0.0	0	0	0	0	0	0	0	0	0
M2	3.0	0.0	3.0	2.0	1.0	16600	600000	0	1470000	1168620	301380	7	1	
M3	0.0	0.0	0.0	0.0	0.0	0	0	0	0	0	0	0	0	0
M4	0.0	0.0	0.0	0.0	0.0	0	0	0	0	0	0	0	0	0
M5	3.0	0.0	3.0	1.0	2.0	60000	1000000	0	914400	692520	221880	7	1	
M6	0.0	0.0	0.0	0.0	0.0	0	0	0	0	0	0	0	0	0
M7	2.0	0.0	2.0	1.0	1.0	1383	225000	0	180240	112668	67272	17	1	
M8	0.0	0.0	0.0	0.0	0.0	0	0	0	0	0	0	0	0	0
M9	0.0	0.0	0.0	0.0	0.0	0	0	0	0	0	0	0	0	0
M10	5.0	0.0	5.0	3.3	1.7	58715	356842	8100	781723	332015	449708	24	2	
M11	0.0	0.0	0.0	0.0	0.0	0	0	0	0	0	0	0	0	0
M12	0.0	0.0	0.0	0.0	0.0	0	0	0	0	0	0	0	0	0
M13	0.0	0.0	0.0	0.0	0.0	0	0	0	0	0	0	0	0	0
M14	2.0	0.0	2.0	1.0	1.0	20000	350000	0	366000	89364	276636	24	1	
M15	0.0	0.0	0.0	0.0	0.0	0	0	0	0	0	0	0	0	0
M16	0.0	0.0	0.0	0.0	0.0	0	0	0	0	0	0	0	0	0
M17	5.0	0.0	5.0	3.0	2.0	143516	310000	0	2011200	1082520	916950	49	2	
M18	0.0	0.0	0.0	0.0	0.0	0	0	0	0	0	0	0	0	0
M19	0.0	0.0	0.0	0.0	0.0	0	0	0	0	0	0	0	0	0
M20	0.0	0.0	0.0	0.0	0.0	0	0	0	0	0	0	0	0	0
M21	0.0	0.0	0.0	0.0	0.0	0	0	0	0	0	0	0	0	0
M22	0.0	0.0	0.0	0.0	0.0	0	0	0	0	0	0	0	0	0
M23	3.0	0.0	3.0	2.0	1.0	34426	188525	11840	712820	433913	278907	30	3	
M24	0.0	0.0	0.0	0.0	0.0	0	0	0	0	0	0	0	0	0
M25	4.0	0.0	4.0	2.2	1.8	121297	144000	0	860046	344925	513600	97	4	
M	3.8	0.0	3.8	2.2	1.6	87240	260632	2173	979736	486180	490719	255	15	

Table 41: Value of key characteristics per enterprise for proprietary and partnership enterprises by activity category

activity category	Sector: urban										State: Kerala										Enterprise type: Estt	
	Average no. of workers (0.0)										Value per enterprise										no. of enterprises	
	male	female	All	hired	non-hired	owned	hired	net addition	Out-standing loans(Rs.)	Total receipts (Rs.)	Total operating expenses (Rs.)	GVA (Rs.)	estimated	sample								
(1)	(2)	(3)	(4)	(5)	(6)	(7)	(8)	(9)	(10)	(11)	(12)	(13)	(14)	(15)								
T1	3.2	0.2	3.3	1.8	1.5	132402	199486	337	0	470664	162681	307670	463	7								
T2	0.0	0.0	0.0	0.0	0.0	0	0	0	0	0	0	0	0	0								
T3	18.0	0.0	18.0	16.0	2.0	1905000	0	0	1011000	2168400	648780	1519620	42	1								
T4	3.2	0.0	3.2	1.9	1.3	271472	333545	3649	0	1291879	1027101	261861	242	17								
T	4.0	0.1	4.1	2.6	1.5	278155	231603	1391	57424	833241	470440	361662	748	25								
S1	0.0	0.0	0.0	0.0	0.0	0	0	0	0	0	0	0	0	0								
S2	8.6	0.2	8.8	7.3	1.5	5971396	90707	12295	164532	2365239	1664518	700721	163	13								
S3	6.5	0.0	6.5	5.0	1.5	2534650	75000	10000	628825	2092608	869901	1222707	68	4								
S4	0.0	0.0	0.0	0.0	0.0	0	0	0	0	0	0	0	0	0								
S5	0.0	0.0	0.0	0.0	0.0	0	0	0	0	0	0	0	0	0								
S6	0.0	0.0	0.0	0.0	0.0	0	0	0	0	0	0	0	0	0								
S7	0.0	0.0	0.0	0.0	0.0	0	0	0	0	0	0	0	0	0								
S8	0.0	0.0	0.0	0.0	0.0	0	0	0	0	0	0	0	0	0								
S9	0.0	0.0	0.0	0.0	0.0	0	0	0	0	0	0	0	0	0								
S10	0.0	0.0	0.0	0.0	0.0	0	0	0	0	0	0	0	0	0								
S11	2.7	0.2	2.8	1.5	1.3	198983	525000	16283	75000	364000	80358	283642	40	6								
S12	1.7	7.3	9.0	7.7	1.3	159833	233333	0	0	393204	30560	362644	51	3								
S13	2.7	4.9	7.5	5.8	1.7	290242	852611	6185	0	612195	108077	504118	51	6								
S14	6.5	0.0	6.5	5.5	1.0	386000	700000	2500	0	2640000	1419600	1220400	14	2								
S15	2.1	0.0	2.1	1.0	1.1	278335	184109	7012	0	225837	85277	140560	64	5								
S	5.3	1.5	6.8	5.3	1.4	2656995	260798	9180	160921	1426410	809349	617061	451	39								
M+T+S	4.4	0.5	4.9	3.4	1.5	982575	245745	3944	95212	1042897	578321	463493	1454	79								

Table 41: Value of key characteristics per enterprise for proprietary and partnership enterprises by activity category

activity category	State: Kerala										Enterprise type: All		
	Sector: urban										no. of enterprises		
	Value per enterprise										estimated	sample	
Average no. of workers (0.0)		Fixed Assets (Rs.)		net addition		Out-standing loans(Rs.)		Total receipts (Rs.)		Total operating expenses (Rs.)		GVA (Rs.)	
male	female	All	hired	non-hired	owned	hired	net addition	(10)	(111)	(12)	(13)	(14)	(15)
(2)	(3)	(4)	(5)	(6)	(7)	(8)	(9)	(10)	(111)	(12)	(13)	(14)	(15)
M1	0.0	0.0	0.0	0.0	0	0	0	0	0	0	0	0	0
M2	2.3	0.0	2.3	0.6	1.7	71859	170526	0	456442	336085	120357	24	2
M3	0.0	0.0	0.0	0.0	0	0	0	0	0	0	0	0	0
M4	0.0	0.0	0.0	0.0	0	0	0	0	0	0	0	0	0
M5	3.0	0.0	3.0	1.0	2.0	60000	1000000	0	914400	692520	221880	7	1
M6	0.4	1.0	1.3	0.0	1.3	76582	44516	428	49170	11258	37912	253	14
M7	2.0	0.0	2.0	1.0	1.0	1383	225000	0	180240	112668	67272	17	1
M8	0.0	0.0	0.0	0.0	0	0	0	0	0	0	0	0	0
M9	0.0	0.0	0.0	0.0	0	0	0	0	0	0	0	0	0
M10	2.5	0.0	2.5	1.3	1.3	88010	136694	3103	417902	147542	270360	62	3
M11	0.0	0.0	0.0	0.0	0	0	0	0	0	0	0	0	0
M12	0.0	0.0	0.0	0.0	0	0	0	0	0	0	0	0	0
M13	0.0	0.0	0.0	0.0	0	0	0	0	0	0	0	0	0
M14	2.0	0.0	2.0	1.0	1.0	20000	350000	0	366000	89364	276636	24	1
M15	0.0	0.0	0.0	0.0	0	0	0	0	0	0	0	0	0
M16	0.0	0.0	0.0	0.0	0	0	0	0	0	0	0	0	0
M17	5.0	0.0	5.0	3.0	2.0	143516	310000	0	2011200	1082520	916950	49	2
M18	0.0	0.0	0.0	0.0	0	0	0	0	0	0	0	0	0
M19	0.0	0.0	0.0	0.0	0	0	0	0	0	0	0	0	0
M20	0.0	0.0	0.0	0.0	0	0	0	0	0	0	0	0	0
M21	0.0	0.0	0.0	0.0	0	0	0	0	0	0	0	0	0
M22	0.0	0.0	0.0	0.0	0	0	0	0	0	0	0	0	0
M23	2.3	0.0	2.3	0.8	1.5	25604	234106	4783	414485	186846	227639	76	5
M24	1.0	1.0	2.0	0.0	2.0	14520	90000	0	255360	212790	42570	14	2
M25	3.8	0.0	3.8	2.1	1.7	118126	160633	227	832040	329275	501343	104	5
M	2.0	0.4	2.4	0.9	1.5	77716	148823	1091	455524	210911	243463	628	36

Table 41: Value of key characteristics per enterprise for proprietary and partnership enterprises by activity category

activity category	State: Kerala										Enterprise type: All		
	Sector: urban										no. of enterprises		
	Value per enterprise										estimated	sample	
Average no. of workers (0.0)		Fixed Assets (Rs.)		Out-standing loans(Rs.)		Total receipts (Rs.)	Total operating expenses (Rs.)	GVA (Rs.)					
male	female	All	hired	non-hired	owned	hired	net addition	(10)	(111)	(12)	(13)	(14)	(15)
(2)	(3)	(4)	(5)	(6)	(7)	(8)	(9)	(10)	(111)	(12)	(13)	(14)	(15)
T1	3.1	0.2	3.3	1.8	1.5	130558	332	0	468213	162688	305216	470	8
T2	0.0	0.0	0.0	0.0	0	0	0	0	0	0	0	0	0
T3	11.2	0.0	11.2	9.6	1.6	1244417	4000	681468	1800227	810291	989936	71	2
T4	2.0	0.3	2.2	0.7	1.6	137687	4446	1353	864517	701937	161534	676	43
T	3.0	0.2	3.2	1.6	1.5	199337	2832	40408	765950	500032	265218	1217	53
S1	0.0	0.0	0.0	0.0	0.0	0	0	0	0	0	0	0	0
S2	5.5	0.2	5.7	4.2	1.5	3488610	7870	95546	1454057	1022850	431207	280	20
S3	2.0	0.0	2.0	0.9	1.1	517600	4760	117098	523161	223382	299779	376	15
S4	0.0	0.0	0.0	0.0	0.0	0	0	0	0	0	0	0	0
S5	0.0	0.0	0.0	0.0	0.0	0	0	0	0	0	0	0	0
S6	0.0	0.0	0.0	0.0	0.0	0	0	0	0	0	0	0	0
S7	0.0	0.0	0.0	0.0	0.0	0	0	0	0	0	0	0	0
S8	0.0	0.0	0.0	0.0	0.0	0	0	0	0	0	0	0	0
S9	1.0	0.0	1.0	0.0	1.0	60450	0	0	22200	1740	20460	8	1
S10	1.0	0.0	1.0	0.0	1.0	187531	110467	0	130787	27163	103624	51	3
S11	1.9	0.1	2.0	0.8	1.2	142400	8852	40772	293718	56965	236753	74	7
S12	1.5	4.7	6.2	4.8	1.3	410856	201536	0	339070	61473	277597	81	6
S13	0.8	2.3	3.2	1.9	1.3	168149	283231	2027	230069	39047	191021	159	12
S14	6.5	0.0	6.5	5.5	1.0	386000	700000	2500	2640000	1419600	1220400	14	2
S15	1.4	0.3	1.7	0.2	1.5	105035	209899	7687	155469	44611	110857	342	20
S	2.4	0.7	3.1	1.7	1.3	934143	5513	53291	567250	304519	262731	1386	86
M+T+S	2.5	0.4	3.0	1.5	1.4	490787	3643	45161	620384	359975	259921	3231	175

Table 41: Value of key characteristics per enterprise for proprietary and partnership enterprises by activity category

activity category	Sector: urban															State: Tamil Nadu		Enterprise type: OAE	
	Value per enterprise															no. of enterprises estimated	sample		
	Average no. of workers (0.0)			Fixed Assets (Rs.)			net addition	Out-standing loans(Rs.)	Total receipts (Rs.)	Total operating expenses (Rs.)	GVA (Rs.)								
male	female	All	hired	non-hired	owned	hired						(9)	(10)	(11)	(12)	(13)	(14)	(15)	
(2)	(3)	(4)	(5)	(6)	(7)	(8)	(9)	(10)	(11)	(12)	(13)	(14)	(15)						
M1	0.0	0.0	0.0	0.0	0.0	0	0	0	0	0	0	0	0	0					
M2	1.0	0.8	1.8	0.0	1.8	14950	500000	0	0	129509	68253	61256	30	2					
M3	0.0	0.0	0.0	0.0	0.0	0	0	0	0	0	0	0	0	0					
M4	0.0	1.0	1.0	0.0	1.0	17904	0	0	0	25293	14197	11096	198	3					
M5	0.1	0.9	1.0	0.0	1.0	11033	9092	0	0	8426	1482	6944	613	14					
M6	1.2	0.2	1.3	0.0	1.3	30091	56478	122	0	53146	15324	37823	320	11					
M7	0.0	0.0	0.0	0.0	0.0	0	0	0	0	0	0	0	0	0					
M8	0.0	0.0	0.0	0.0	0.0	0	0	0	0	0	0	0	0	0					
M9	0.0	0.0	0.0	0.0	0.0	0	0	0	0	0	0	0	0	0					
M10	0.0	0.0	0.0	0.0	0.0	0	0	0	0	0	0	0	0	0					
M11	0.0	0.0	0.0	0.0	0.0	0	0	0	0	0	0	0	0	0					
M12	0.0	0.0	0.0	0.0	0.0	0	0	0	0	0	0	0	0	0					
M13	0.0	0.0	0.0	0.0	0.0	0	0	0	0	0	0	0	0	0					
M14	0.0	0.0	0.0	0.0	0.0	0	0	0	0	0	0	0	0	0					
M15	0.0	0.0	0.0	0.0	0.0	0	0	0	0	0	0	0	0	0					
M16	0.0	0.0	0.0	0.0	0.0	0	0	0	0	0	0	0	0	0					
M17	0.0	0.0	0.0	0.0	0.0	0	0	0	0	0	0	0	0	0					
M18	0.0	0.0	0.0	0.0	0.0	0	0	0	0	0	0	0	0	0					
M19	0.0	0.0	0.0	0.0	0.0	0	0	0	0	0	0	0	0	0					
M20	0.0	0.0	0.0	0.0	0.0	0	0	0	0	0	0	0	0	0					
M21	0.0	0.0	0.0	0.0	0.0	0	0	0	0	0	0	0	0	0					
M22	0.0	0.0	0.0	0.0	0.0	0	0	0	0	0	0	0	0	0					
M23	2.0	0.0	2.0	0.0	2.0	570700	0	0	0	124800	41280	83520	6	1					
M24	0.0	0.0	0.0	0.0	0.0	0	0	0	0	0	0	0	0	0					
M25	1.0	0.0	1.0	0.0	1.0	102481	1434098	459	0	201774	90126	111648	56	4					
M	0.4	0.7	1.1	0.0	1.1	23929	97106	53	0	35174	13022	22152	1223	35					

Table 41: Value of key characteristics per enterprise for proprietary and partnership enterprises by activity category

activity category	Sector: urban														Enterprise type: OAE	
	State: Tamil Nadu														no. of enterprises estimated	sample
	Value per enterprise															
	Average no. of workers (0.0)		Fixed Assets (Rs.)			Out-standing loans(Rs.)	Total receipts (Rs.)	Total operating expenses (Rs.)	GVA (Rs.)	no. of enterprises						
male	female	All	hired	non-hired	owned					hired	net addition					
(2)	(3)	(4)	(5)	(6)	(7)	(8)	(9)	(10)	(11)	(12)	(13)	(14)	(15)			
T1	0.0	0.0	0.0	0.0	0.0	0	0	0	0	0	0	0	0	0		
T2	0.0	0.0	0.0	0.0	0.0	0	0	0	0	0	0	0	0	0		
T3	0.0	0.0	0.0	0.0	0.0	0	0	0	0	0	0	0	0	0		
T4	0.7	0.4	1.1	0.0	1.1	92736	238015	5304	16024	530167	419548	110619	1340	32		
T	0.7	0.4	1.1	0.0	1.1	92736	238015	5304	16024	530167	419548	110619	1340	32		
S1	0.0	0.0	0.0	0.0	0.0	0	0	0	0	0	0	0	0	0		
S2	1.4	0.4	1.8	0.0	1.8	790295	27999	7826	0	819474	711462	103489	142	7		
S3	1.0	0.0	1.0	0.0	1.0	64003	44847	135	0	238528	166044	72484	41	3		
S4	0.0	0.0	0.0	0.0	0.0	0	0	0	0	0	0	0	0	0		
S5	0.0	0.0	0.0	0.0	0.0	0	0	0	0	0	0	0	0	0		
S6	0.0	0.0	0.0	0.0	0.0	0	0	0	0	0	0	0	0	0		
S7	1.0	0.0	1.0	0.0	1.0	58417	0	0	0	16300	11596	4704	45	3		
S8	0.0	0.0	0.0	0.0	0.0	0	0	0	0	0	0	0	0	0		
S9	0.0	0.0	0.0	0.0	0.0	0	0	0	0	0	0	0	0	0		
S10	0.0	0.0	0.0	0.0	0.0	0	0	0	0	0	0	0	0	0		
S11	1.0	0.0	1.0	0.0	1.0	141368	294328	8006	0	112351	30242	82109	60	3		
S12	1.0	0.0	1.0	0.0	1.0	24500	625000	0	0	129600	17880	111720	26	1		
S13	0.3	1.3	1.7	0.0	1.7	4180	167506	60	0	55740	3327	52413	81	3		
S14	1.0	0.0	1.0	0.0	1.0	676000	40000	5000	50000	438000	158040	279960	24	1		
S15	0.4	0.7	1.2	0.0	1.2	53735	74746	907	4566	78074	26829	51246	285	13		
S	0.8	0.5	1.3	0.0	1.3	225881	107270	2817	3572	248239	174352	72971	703	34		
M+T+S	0.6	0.6	1.2	0.0	1.2	95650	157106	2802	7343	284141	214552	69392	3266	101		

Table 41: Value of key characteristics per enterprise for proprietary and partnership enterprises by activity category

activity category	State: Tamil Nadu										Enterprise type: Estt		
	Sector: urban										no. of enterprises		
	Value per enterprise										estimated	sample	
Average no. of workers (0.0)		Fixed Assets (Rs.)		Out-standing loans(Rs.)		Total receipts (Rs.)	Total operating expenses (Rs.)	GVA (Rs.)					
male	female	All	hired	non-hired	owned	hired	net addition	(10)	(111)	(12)	(13)	(14)	(15)
(2)	(3)	(4)	(5)	(6)	(7)	(8)	(9)	(10)	(111)	(12)	(13)	(14)	(15)
M1	0.0	0.0	0.0	0.0	0	0	0	0	0	0	0	0	0
M2	2.0	0.0	2.0	1.0	29500	110000	5000	0	540000	360960	179040	24	1
M3	0.0	0.0	0.0	0.0	0	0	0	0	0	0	0	0	0
M4	0.0	0.0	0.0	0.0	0	0	0	0	0	0	0	0	0
M5	0.0	0.0	0.0	0.0	0	0	0	0	0	0	0	0	0
M6	2.3	0.1	2.4	1.4	31075	89811	866	0	134672	25981	108692	60	4
M7	0.0	0.0	0.0	0.0	0	0	0	0	0	0	0	0	0
M8	0.0	0.0	0.0	0.0	0	0	0	0	0	0	0	0	0
M9	0.0	0.0	0.0	0.0	0	0	0	0	0	0	0	0	0
M10	0.0	0.0	0.0	0.0	0	0	0	0	0	0	0	0	0
M11	0.0	0.0	0.0	0.0	0	0	0	0	0	0	0	0	0
M12	0.0	0.0	0.0	0.0	0	0	0	0	0	0	0	0	0
M13	0.0	0.0	0.0	0.0	0	0	0	0	0	0	0	0	0
M14	0.0	0.0	0.0	0.0	0	0	0	0	0	0	0	0	0
M15	0.0	0.0	0.0	0.0	0	0	0	0	0	0	0	0	0
M16	0.0	0.0	0.0	0.0	0	0	0	0	0	0	0	0	0
M17	0.0	0.0	0.0	0.0	0	0	0	0	0	0	0	0	0
M18	0.0	0.0	0.0	0.0	0	0	0	0	0	0	0	0	0
M19	0.0	0.0	0.0	0.0	0	0	0	0	0	0	0	0	0
M20	0.0	0.0	0.0	0.0	0	0	0	0	0	0	0	0	0
M21	0.0	0.0	0.0	0.0	0	0	0	0	0	0	0	0	0
M22	0.0	0.0	0.0	0.0	0	0	0	0	0	0	0	0	0
M23	3.2	0.0	3.2	1.7	77330	402432	7100	0	706054	415480	290574	46	5
M24	0.0	0.0	0.0	0.0	0	0	0	0	0	0	0	0	0
M25	5.5	0.0	5.5	4.5	27500	200000	0	0	378000	87960	290040	11	2
M	2.8	0.0	2.9	1.7	45698	204424	3554	0	410787	216189	194598	141	12

Table 41: Value of key characteristics per enterprise for proprietary and partnership enterprises by activity category

activity category	Sector: urban										State: Tamil Nadu										Enterprise type: Estt	
	Average no. of workers (0.0)										Value per enterprise										no. of enterprises	
	male	female	All	hired	non-hired	owned	hired	net addition	Out-standing loans(Rs.)	Total receipts (Rs.)	Total operating expenses (Rs.)	GVA (Rs.)	estimated	sample								
(1)	(2)	(3)	(4)	(5)	(6)	(7)	(8)	(9)	(10)	(11)	(12)	(13)	(14)	(15)								
T1	2.0	0.0	2.0	1.0	1.0	10000	150000	1000	0	348000	184560	163440	6	1								
T2	0.0	0.0	0.0	0.0	0.0	0	0	0	0	0	0	0	0	0								
T3	5.1	0.4	5.5	4.1	1.4	2465275	1395000	19850	528750	23848920	22235356	1377688	22	3								
T4	2.8	0.1	3.0	1.6	1.3	374851	553510	15767	71829	1639115	1332039	296021	267	20								
T	3.0	0.1	3.1	1.8	1.3	524333	608886	15797	104651	3275612	2873534	374419	294	24								
S1	18.2	2.3	20.5	19.1	1.4	3886840	6584738	109889	269195	5256471	3025346	2161849	53	6								
S2	3.9	0.2	4.1	3.0	1.1	924659	357777	8740	98587	1459739	1110203	341569	284	24								
S3	2.2	0.0	2.2	1.2	1.0	473979	0	370	217185	320571	158501	162071	30	2								
S4	0.0	0.0	0.0	0.0	0.0	0	0	0	0	0	0	0	0	0								
S5	0.0	0.0	0.0	0.0	0.0	0	0	0	0	0	0	0	0	0								
S6	1.8	0.8	2.5	1.5	1.0	73325	475000	16025	0	237450	109605	127845	22	3								
S7	2.3	0.0	2.3	1.0	1.3	659043	750000	30033	0	219240	74780	144460	16	2								
S8	0.0	0.0	0.0	0.0	0.0	0	0	0	0	0	0	0	0	0								
S9	0.0	0.0	0.0	0.0	0.0	0	0	0	0	0	0	0	0	0								
S10	0.0	0.0	0.0	0.0	0.0	0	0	0	0	0	0	0	0	0								
S11	0.0	0.0	0.0	0.0	0.0	0	0	0	0	0	0	0	0	0								
S12	2.5	0.0	2.5	1.5	1.0	299525	437500	13700	72500	388500	103260	285240	11	2								
S13	1.8	3.1	4.9	3.9	1.0	61974	431064	5074	7801	303926	59706	244220	35	3								
S14	1.0	1.0	2.0	1.0	1.0	88728	405000	0	25000	151200	61470	89730	11	2								
S15	2.8	0.0	2.8	1.8	1.0	76342	660833	1075	0	245100	57260	187840	33	4								
S	4.9	0.6	5.5	4.4	1.1	1019790	1053154	19305	101194	1488960	990179	486759	496	48								
M+T+S	4.0	0.4	4.3	3.2	1.2	715755	784274	15812	86964	1890226	1468057	407027	931	84								

Table 41: Value of key characteristics per enterprise for proprietary and partnership enterprises by activity category

activity category	Sector: urban										State: Tamil Nadu										Enterprise type: All	
	Average no. of workers (0.0)					Value per enterprise					Out-standing loans(Rs.)	Total receipts (Rs.)	Total operating expenses (Rs.)	GVA (Rs.)	no. of enterprises							
	male	female	All	hired	non-hired	owned	hired	net addition	(10)	(111)					(12)	(13)	estimated	sample				
(2)	(3)	(4)	(5)	(6)	(7)	(8)	(9)	(10)	(111)	(12)	(13)	(14)	(15)									
M1	0.0	0.0	0.0	0.0	0.0	0	0	0	0	0	0	0	0	0	0	0						
M2	1.4	0.4	1.9	0.4	1.4	21484	324861	2245	0	0	199700	114150	54	3	0	0						
M3	0.0	0.0	0.0	0.0	0.0	0	0	0	0	0	0	0	0	0	0	0						
M4	0.0	1.0	1.0	0.0	1.0	17904	0	0	0	0	14197	11096	198	3	0	0						
M5	0.1	0.9	1.0	0.0	1.0	11033	9092	0	0	0	1482	6944	613	14	0	0						
M6	1.3	0.2	1.5	0.2	1.3	30245	61706	239	0	0	16995	48937	379	15	0	0						
M7	0.0	0.0	0.0	0.0	0.0	0	0	0	0	0	0	0	0	0	0	0						
M8	0.0	0.0	0.0	0.0	0.0	0	0	0	0	0	0	0	0	0	0	0						
M9	0.0	0.0	0.0	0.0	0.0	0	0	0	0	0	0	0	0	0	0	0						
M10	0.0	0.0	0.0	0.0	0.0	0	0	0	0	0	0	0	0	0	0	0						
M11	0.0	0.0	0.0	0.0	0.0	0	0	0	0	0	0	0	0	0	0	0						
M12	0.0	0.0	0.0	0.0	0.0	0	0	0	0	0	0	0	0	0	0	0						
M13	0.0	0.0	0.0	0.0	0.0	0	0	0	0	0	0	0	0	0	0	0						
M14	0.0	0.0	0.0	0.0	0.0	0	0	0	0	0	0	0	0	0	0	0						
M15	0.0	0.0	0.0	0.0	0.0	0	0	0	0	0	0	0	0	0	0	0						
M16	0.0	0.0	0.0	0.0	0.0	0	0	0	0	0	0	0	0	0	0	0						
M17	0.0	0.0	0.0	0.0	0.0	0	0	0	0	0	0	0	0	0	0	0						
M18	0.0	0.0	0.0	0.0	0.0	0	0	0	0	0	0	0	0	0	0	0						
M19	0.0	0.0	0.0	0.0	0.0	0	0	0	0	0	0	0	0	0	0	0						
M20	0.0	0.0	0.0	0.0	0.0	0	0	0	0	0	0	0	0	0	0	0						
M21	0.0	0.0	0.0	0.0	0.0	0	0	0	0	0	0	0	0	0	0	0						
M22	0.0	0.0	0.0	0.0	0.0	0	0	0	0	0	0	0	0	0	0	0						
M23	3.1	0.0	3.1	1.5	1.6	129765	359662	6345	0	0	375710	268568	52	6	0	0						
M24	0.0	0.0	0.0	0.0	0.0	0	0	0	0	0	0	0	0	0	0	0						
M25	1.7	0.0	1.7	0.7	1.0	90156	1231243	384	0	0	89770	140972	67	6	0	0						
M	0.7	0.6	1.3	0.2	1.1	26180	108204	415	0	0	34032	39985	1364	47	0	0						

Table 41: Value of key characteristics per enterprise for proprietary and partnership enterprises by activity category

activity category	State: Tamil Nadu											Enterprise type: All		
	Sector: urban											no. of enterprises		
	Value per enterprise											estimated	sample	
	Average no. of workers (0.0)			Fixed Assets (Rs.)		net addition	Out-standing loans(Rs.)	Total receipts (Rs.)	Total operating expenses (Rs.)	GVA (Rs.)				
male	female	All	hired	non-hired	owned						hired			
(2)	(3)	(4)	(5)	(6)	(7)	(8)	(9)	(10)	(11)	(12)	(13)	(14)	(15)	
T1	2.0	0.0	2.0	1.0	1.0	10000	150000	1000	0	348000	184560	163440	6	1
T2	0.0	0.0	0.0	0.0	0.0	0	0	0	0	0	0	0	0	0
T3	5.1	0.4	5.5	4.1	1.4	2465275	1395000	19850	528750	23848920	22235356	1377688	22	3
T4	1.1	0.4	1.4	0.3	1.2	139577	290399	7041	25290	714293	571055	141402	1606	52
T	1.1	0.4	1.5	0.3	1.2	170455	304798	7193	31983	1024545	861442	158122	1634	56
S1	18.2	2.3	20.5	19.1	1.4	3886840	6584738	109889	269195	5256471	3025346	2161849	53	6
S2	3.0	0.3	3.3	2.0	1.3	879794	247663	8435	65668	1245952	977062	262073	427	31
S3	1.5	0.0	1.5	0.5	1.0	237007	25922	234	91649	273149	162861	110288	70	5
S4	0.0	0.0	0.0	0.0	0.0	0	0	0	0	0	0	0	0	0
S5	0.0	0.0	0.0	0.0	0.0	0	0	0	0	0	0	0	0	0
S6	1.8	0.8	2.5	1.5	1.0	73325	475000	16025	0	237450	109605	127845	22	3
S7	1.4	0.0	1.4	0.3	1.1	220113	201909	8085	0	70934	28606	42328	61	5
S8	0.0	0.0	0.0	0.0	0.0	0	0	0	0	0	0	0	0	0
S9	0.0	0.0	0.0	0.0	0.0	0	0	0	0	0	0	0	0	0
S10	0.0	0.0	0.0	0.0	0.0	0	0	0	0	0	0	0	0	0
S11	1.0	0.0	1.0	0.0	1.0	141368	294328	8006	0	112351	30242	82109	60	3
S12	1.4	0.0	1.4	0.4	1.0	105989	569444	4059	21481	206311	43178	163133	37	3
S13	0.8	1.9	2.6	1.2	1.5	21730	247540	1583	2369	131107	20447	110659	116	6
S14	1.0	0.3	1.3	0.3	1.0	492738	153901	3440	42199	348502	127905	220597	35	3
S15	0.7	0.6	1.3	0.2	1.1	56084	135646	924	4091	95430	29991	65440	318	17
S	2.5	0.6	3.0	1.8	1.2	554238	498483	9636	43948	761395	511774	244112	1199	82
M+T+S	1.4	0.5	1.9	0.7	1.2	233248	296272	5689	25011	640524	492699	144311	4197	185

Table 41: Value of key characteristics per enterprise for proprietary and partnership enterprises by activity category

activity category	State: Puducherry													Enterprise type: OAE				
	Sector: urban													no. of enterprises				
	Value per enterprise													estimated	sample			
Average no. of workers (0.0)		Fixed Assets (Rs.)		Out-standing loans(Rs.)		Total receipts (Rs.)	Total operating expenses (Rs.)	GVA (Rs.)						(14)	(15)			
male	female	All	hired	non-hired	owned	hired	net addition	(10)	(111)	(12)	(13)						(14)	(15)
(2)	(3)	(4)	(5)	(6)	(7)	(8)	(9)	(10)	(111)	(12)	(13)						(14)	(15)
M1	0.0	0.0	0.0	0.0	0	0	0	0	0	0	0	0	0	0	0	0	0	0
M2	0.8	1.5	2.3	0.0	2.3	62733	9496	0	59972	38338	21635	26	5	0	0	0	0	0
M3	0.0	0.0	0.0	0.0	0.0	0	0	0	0	0	0	0	0	0	0	0	0	0
M4	0.0	0.0	0.0	0.0	0.0	0	0	0	0	0	0	0	0	0	0	0	0	0
M5	0.0	0.0	0.0	0.0	0.0	0	0	0	0	0	0	0	0	0	0	0	0	0
M6	0.2	0.8	1.0	0.0	1.0	30282	3922	706	24441	5110	19331	62	13	0	0	0	0	0
M7	0.0	0.0	0.0	0.0	0.0	0	0	0	0	0	0	0	0	0	0	0	0	0
M8	1.0	0.0	1.0	0.0	1.0	27517	667	0	60000	24260	35740	13	3	0	0	0	0	0
M9	0.0	0.0	0.0	0.0	0.0	0	0	0	0	0	0	0	0	0	0	0	0	0
M10	0.0	0.0	0.0	0.0	0.0	0	0	0	0	0	0	0	0	0	0	0	0	0
M11	0.0	0.0	0.0	0.0	0.0	0	0	0	0	0	0	0	0	0	0	0	0	0
M12	0.0	0.0	0.0	0.0	0.0	0	0	0	0	0	0	0	0	0	0	0	0	0
M13	0.0	0.0	0.0	0.0	0.0	0	0	0	0	0	0	0	0	0	0	0	0	0
M14	0.0	0.0	0.0	0.0	0.0	0	0	0	0	0	0	0	0	0	0	0	0	0
M15	0.0	0.0	0.0	0.0	0.0	0	0	0	0	0	0	0	0	0	0	0	0	0
M16	0.0	0.0	0.0	0.0	0.0	0	0	0	0	0	0	0	0	0	0	0	0	0
M17	0.0	0.0	0.0	0.0	0.0	0	0	0	0	0	0	0	0	0	0	0	0	0
M18	0.0	0.0	0.0	0.0	0.0	0	0	0	0	0	0	0	0	0	0	0	0	0
M19	0.0	0.0	0.0	0.0	0.0	0	0	0	0	0	0	0	0	0	0	0	0	0
M20	0.0	0.0	0.0	0.0	0.0	0	0	0	0	0	0	0	0	0	0	0	0	0
M21	0.0	0.0	0.0	0.0	0.0	0	0	0	0	0	0	0	0	0	0	0	0	0
M22	0.0	0.0	0.0	0.0	0.0	0	0	0	0	0	0	0	0	0	0	0	0	0
M23	2.0	0.0	2.0	1.0	1.0	332000	0	65000	490920	209640	281280	4	1	0	0	0	0	0
M24	0.0	0.0	0.0	0.0	0.0	0	0	0	0	0	0	0	0	0	0	0	0	0
M25	0.0	0.0	0.0	0.0	0.0	0	0	0	0	0	0	0	0	0	0	0	0	0
M	0.5	0.8	1.4	0.0	1.3	50395	4707	417	56957	24101	32855	105	22	0	0	0	0	0

Table 41: Value of key characteristics per enterprise for proprietary and partnership enterprises by activity category

activity category	State: Puducherry													Enterprise type: OAE	
	Sector: urban										Value per enterprise			no. of enterprises	
	Average no. of workers (0.0)			Fixed Assets (Rs.)			Out-standing loans(Rs.)				Total receipts (Rs.)	Total operating expenses (Rs.)	GVA (Rs.)	estimated	sample
male	female	All	hired	non-hired	owned	hired	net addition	(10)	(111)	(12)	(13)	(14)	(15)		
(2)	(3)	(4)	(5)	(6)	(7)	(8)	(9)	(10)	(11)	(12)	(13)	(14)	(15)		
T1	1.0	0.0	1.0	0.0	1.0	269949	0	250088	0	408133	296996	111136	15	3	
T2	0.0	0.0	0.0	0.0	0	0	0	0	0	0	0	0	0	0	
T3	0.0	0.0	0.0	0.0	0	0	0	0	0	0	0	0	0	0	
T4	1.5	0.1	1.6	0.0	1.5	290627	40406	65429	8745	1259422	1102782	156640	151	30	
T	1.4	0.1	1.5	0.0	1.5	288722	36685	82435	7940	1181024	1028575	152449	166	33	
S1	0.0	0.0	0.0	0.0	0	0	0	0	0	0	0	0	0	0	
S2	1.5	0.0	1.5	0.1	1.4	378288	0	988	5813	632910	418108	214802	63	8	
S3	1.0	0.0	1.0	0.0	1.0	105465	0	41467	5294	113909	56514	57394	174	24	
S4	0.0	0.0	0.0	0.0	0	0	0	0	0	0	0	0	0	0	
S5	0.0	0.0	0.0	0.0	0	0	0	0	0	0	0	0	0	0	
S6	0.0	0.0	0.0	0.0	0	0	0	0	0	0	0	0	0	0	
S7	0.0	0.0	0.0	0.0	0	0	0	0	0	0	0	0	0	0	
S8	0.0	0.0	0.0	0.0	0	0	0	0	0	0	0	0	0	0	
S9	0.0	0.0	0.0	0.0	0	0	0	0	0	0	0	0	0	0	
S10	0.0	0.0	0.0	0.0	0	0	0	0	0	0	0	0	0	0	
S11	0.0	3.0	3.0	0.0	3.0	1185000	0	215000	0	248160	63420	184740	9	1	
S12	1.0	0.0	1.0	0.0	1.0	90000	0	90000	0	36000	348	35652	7	1	
S13	0.0	0.0	0.0	0.0	0	0	0	0	0	0	0	0	0	0	
S14	0.0	0.0	0.0	0.0	0	0	0	0	0	0	0	0	0	0	
S15	1.0	0.0	1.0	0.0	1.0	44174	82462	15443	0	112424	21800	90623	42	6	
S	1.1	0.1	1.2	0.0	1.1	186779	11662	35521	4367	226516	127580	98936	294	40	
M+T+S	1.1	0.2	1.3	0.0	1.3	191426	16934	43596	5110	475811	373412	102399	565	95	

Table 41: Value of key characteristics per enterprise for proprietary and partnership enterprises by activity category

activity category	Sector: urban										State: Puducherry										Enterprise type: Estt	
	Average no. of workers (0.0)										Value per enterprise										no. of enterprises	
	male	female	All	hired	non-hired	owned	hired	net addition	Out-standing loans(Rs.)	Total receipts (Rs.)	Total operating expenses (Rs.)	GVA (Rs.)	estimated	sample								
(2)	(3)	(4)	(5)	(6)	(7)	(8)	(9)	(10)	(11)	(12)	(13)	(14)	(15)									
M1	0.0	0.0	0.0	0.0	0.0	0	0	0	0	0	0	0	0									
M2	3.0	0.0	3.0	2.0	1.0	334100	334100	80000	72000	5010	66990	4	1									
M3	0.0	0.0	0.0	0.0	0.0	0	0	0	0	0	0	0	0									
M4	0.0	0.0	0.0	0.0	0.0	0	0	0	0	0	0	0	0									
M5	0.0	0.0	0.0	0.0	0.0	0	0	0	0	0	0	0	0									
M6	0.0	0.0	0.0	0.0	0.0	0	0	0	0	0	0	0	0									
M7	0.0	0.0	0.0	0.0	0.0	0	0	0	0	0	0	0	0									
M8	2.0	0.0	2.0	1.0	1.0	187500	0	0	491700	342588	149112	4	1									
M9	0.0	0.0	0.0	0.0	0.0	0	0	0	0	0	0	0	0									
M10	0.0	0.0	0.0	0.0	0.0	0	0	0	0	0	0	0	0									
M11	0.0	0.0	0.0	0.0	0.0	0	0	0	0	0	0	0	0									
M12	0.0	0.0	0.0	0.0	0.0	0	0	0	0	0	0	0	0									
M13	0.0	0.0	0.0	0.0	0.0	0	0	0	0	0	0	0	0									
M14	0.0	0.0	0.0	0.0	0.0	0	0	0	0	0	0	0	0									
M15	3.0	0.0	3.0	1.5	1.5	128750	43500	23000	616470	485154	131316	9	2									
M16	0.0	0.0	0.0	0.0	0.0	0	0	0	0	0	0	0	0									
M17	2.0	0.0	2.0	1.0	1.0	61000	61000	0	174000	18900	155100	9	2									
M18	0.0	0.0	0.0	0.0	0.0	0	0	0	0	0	0	0	0									
M19	0.0	0.0	0.0	0.0	0.0	0	0	0	0	0	0	0	0									
M20	0.0	0.0	0.0	0.0	0.0	0	0	0	0	0	0	0	0									
M21	0.0	0.0	0.0	0.0	0.0	0	0	0	0	0	0	0	0									
M22	0.0	0.0	0.0	0.0	0.0	0	0	0	0	0	0	0	0									
M23	0.0	0.0	0.0	0.0	0.0	0	0	0	0	0	0	0	0									
M24	0.0	0.0	0.0	0.0	0.0	0	0	0	0	0	0	0	0									
M25	0.0	0.0	0.0	0.0	0.0	0	0	0	0	0	0	0	0									
M	2.5	0.0	2.5	1.3	1.2	150183	90517	21000	357440	225951	131489	26	6									

Table 41: Value of key characteristics per enterprise for proprietary and partnership enterprises by activity category

activity category	Sector: urban											State: Puducherry			Enterprise type: Estt	
	Value per enterprise											Total receipts (Rs.)	Total operating expenses (Rs.)	GVA (Rs.)	no. of enterprises	
	Average no. of workers (0.0)			Fixed Assets (Rs.)		Value per enterprise		Out-standing loans(Rs.)	Total receipts (Rs.)	Total operating expenses (Rs.)	GVA (Rs.)				estimated	sample
	male	female	All	hired	non-hired	owned	hired					net addition				
(2)	(3)	(4)	(5)	(6)	(7)	(8)	(9)	(10)	(11)	(12)	(13)	(14)	(15)			
T1	5.0	0.0	5.0	3.5	1.5	886750	0	0	0	480000	91800	388200	9	2		
T2	0.0	0.0	0.0	0.0	0.0	0	0	0	0	0	0	0	0	0		
T3	0.0	0.0	0.0	0.0	0.0	0	0	0	0	0	0	0	0	0		
T4	2.4	0.0	2.4	1.1	1.2	507262	45625	14562	20000	2938018	2656352	281667	35	8		
T	2.9	0.0	2.9	1.6	1.3	583160	36500	11650	16000	2446415	2143441	302974	44	10		
S1	1.7	0.0	1.7	0.3	1.3	560000	0	383333	0	329968	99216	230752	13	3		
S2	4.0	0.0	4.0	2.8	1.2	121000	59375	22312	25000	1056508	566312	490197	35	8		
S3	1.5	0.0	1.5	1.0	0.5	195480	0	0	0	209292	117744	91548	10	2		
S4	3.0	0.0	3.0	2.0	1.0	154200	0	3200	0	48000	4800	43200	4	1		
S5	0.0	0.0	0.0	0.0	0.0	0	0	0	0	0	0	0	0	0		
S6	0.0	0.0	0.0	0.0	0.0	0	0	0	0	0	0	0	0	0		
S7	4.0	0.0	4.0	0.0	4.0	300000	0	0	40000	675588	408708	266880	4	1		
S8	0.0	0.0	0.0	0.0	0.0	0	0	0	0	0	0	0	0	0		
S9	0.0	0.0	0.0	0.0	0.0	0	0	0	0	0	0	0	0	0		
S10	0.0	0.0	0.0	0.0	0.0	0	0	0	0	0	0	0	0	0		
S11	0.0	0.0	0.0	0.0	0.0	0	0	0	0	0	0	0	0	0		
S12	0.0	0.0	0.0	0.0	0.0	0	0	0	0	0	0	0	0	0		
S13	0.0	0.0	0.0	0.0	0.0	0	0	0	0	0	0	0	0	0		
S14	0.0	0.0	0.0	0.0	0.0	0	0	0	0	0	0	0	0	0		
S15	0.0	0.0	0.0	0.0	0.0	0	0	0	0	0	0	0	0	0		
S	3.1	0.0	3.1	1.8	1.3	232063	30977	86848	15652	694808	359758	335050	67	15		
M+T+S	2.9	0.0	2.9	1.6	1.3	328435	34787	63551	16787	1189223	903389	285834	137	31		

Table 41: Value of key characteristics per enterprise for proprietary and partnership enterprises by activity category

activity category	State: Puducherry										Enterprise type: All		
	Sector: urban										no. of enterprises		
	Value per enterprise										estimated	sample	
Average no. of workers (0.0)		Fixed Assets (Rs.)		Out-standing loans(Rs.)		Total receipts (Rs.)	Total operating expenses (Rs.)	GVA (Rs.)					
male	female	All	hired	non-hired	owned	hired	net addition	(10)	(111)	(12)	(13)	(14)	(15)
(2)	(3)	(4)	(5)	(6)	(7)	(8)	(9)	(10)	(111)	(12)	(13)	(14)	(15)
M1	0.0	0.0	0.0	0.0	0	0	0	0	0	0	0	0	0
M2	1.1	1.3	2.4	0.3	2.1	102440	56992	11706	61732	33461	28271	30	6
M3	0.0	0.0	0.0	0.0	0.0	0	0	0	0	0	0	0	0
M4	0.0	0.0	0.0	0.0	0.0	0	0	0	0	0	0	0	0
M5	0.0	0.0	0.0	0.0	0.0	0	0	0	0	0	0	0	0
M6	0.2	0.8	1.0	0.0	1.0	30282	3922	0	24441	5110	19331	62	13
M7	0.0	0.0	0.0	0.0	0.0	0	0	0	0	0	0	0	0
M8	1.2	0.0	1.2	0.2	1.0	67512	500	0	167925	103842	64083	18	4
M9	0.0	0.0	0.0	0.0	0.0	0	0	0	0	0	0	0	0
M10	0.0	0.0	0.0	0.0	0.0	0	0	0	0	0	0	0	0
M11	0.0	0.0	0.0	0.0	0.0	0	0	0	0	0	0	0	0
M12	0.0	0.0	0.0	0.0	0.0	0	0	0	0	0	0	0	0
M13	0.0	0.0	0.0	0.0	0.0	0	0	0	0	0	0	0	0
M14	0.0	0.0	0.0	0.0	0.0	0	0	0	0	0	0	0	0
M15	3.0	0.0	3.0	1.5	1.5	128750	43500	23000	616470	485154	131316	9	2
M16	0.0	0.0	0.0	0.0	0.0	0	0	0	0	0	0	0	0
M17	2.0	0.0	2.0	1.0	1.0	61000	61000	0	174000	18900	155100	9	2
M18	0.0	0.0	0.0	0.0	0.0	0	0	0	0	0	0	0	0
M19	0.0	0.0	0.0	0.0	0.0	0	0	0	0	0	0	0	0
M20	0.0	0.0	0.0	0.0	0.0	0	0	0	0	0	0	0	0
M21	0.0	0.0	0.0	0.0	0.0	0	0	0	0	0	0	0	0
M22	0.0	0.0	0.0	0.0	0.0	0	0	0	0	0	0	0	0
M23	2.0	0.0	2.0	1.0	1.0	332000	0	65000	490920	209640	281280	4	1
M24	0.0	0.0	0.0	0.0	0.0	0	0	0	0	0	0	0	0
M25	0.0	0.0	0.0	0.0	0.0	0	0	0	0	0	0	0	0
M	0.9	0.7	1.6	0.3	1.3	70351	21867	6366	117049	64468	52581	131	28

Table 41: Value of key characteristics per enterprise for proprietary and partnership enterprises by activity category

activity category	Sector: urban											State: Puducherry			Enterprise type: All	
	Value per enterprise											Total receipts (Rs.)	Total operating expenses (Rs.)	GVA (Rs.)	no. of enterprises	
	Average no. of workers (0.0)			Fixed Assets (Rs.)			Value per enterprise		Out-standing loans(Rs.)	estimated	sample					
male	female	All	hired	non-hired	owned	hired	net addition	(11)				(12)	(13)	(14)	(15)	
(2)	(3)	(4)	(5)	(6)	(7)	(8)	(9)	(10)	(11)	(12)	(13)	(14)	(15)			
T1	2.5	0.0	2.5	1.3	1.2	494263	0	159138	0	434269	222372	211897	24	5		
T2	0.0	0.0	0.0	0.0	0.0	0	0	0	0	0	0	0	0	0		
T3	0.0	0.0	0.0	0.0	0.0	0	0	0	0	0	0	0	0	0		
T4	1.6	0.1	1.7	0.2	1.5	331406	41389	55854	10864	1575397	1395223	180174	186	38		
T	1.7	0.1	1.8	0.4	1.4	350065	36647	67688	9619	1444653	1260844	183809	210	43		
S1	1.7	0.0	1.7	0.3	1.3	560000	0	383333	0	329968	99216	230752	13	3		
S2	2.4	0.0	2.4	1.1	1.3	286122	21269	8627	12686	784652	471198	313454	98	16		
S3	1.0	0.0	1.0	0.1	1.0	110467	0	39163	5000	119208	59916	59292	184	26		
S4	3.0	0.0	3.0	2.0	1.0	154200	0	3200	0	48000	4800	43200	4	1		
S5	0.0	0.0	0.0	0.0	0.0	0	0	0	0	0	0	0	0	0		
S6	0.0	0.0	0.0	0.0	0.0	0	0	0	0	0	0	0	0	0		
S7	4.0	0.0	4.0	0.0	4.0	300000	0	0	40000	675588	408708	266880	4	1		
S8	0.0	0.0	0.0	0.0	0.0	0	0	0	0	0	0	0	0	0		
S9	0.0	0.0	0.0	0.0	0.0	0	0	0	0	0	0	0	0	0		
S10	0.0	0.0	0.0	0.0	0.0	0	0	0	0	0	0	0	0	0		
S11	0.0	3.0	3.0	0.0	3.0	1185000	0	215000	0	248160	63420	184740	9	1		
S12	1.0	0.0	1.0	0.0	1.0	90000	0	90000	0	36000	348	35652	7	1		
S13	0.0	0.0	0.0	0.0	0.0	0	0	0	0	0	0	0	0	0		
S14	0.0	0.0	0.0	0.0	0.0	0	0	0	0	0	0	0	0	0		
S15	1.0	0.0	1.0	0.0	1.0	44174	82462	15443	0	112424	21800	90623	42	6		
S	1.5	0.1	1.5	0.4	1.2	195196	15252	45061	6464	313556	170734	142822	361	55		
M+T+S	1.4	0.2	1.6	0.3	1.3	218174	20419	47492	7390	615088	476877	138211	702	126		

Table 41: Value of key characteristics per enterprise for proprietary and partnership enterprises by activity category

activity category	State: Andaman & Nicobar Island													Enterprise type: OAE	
	Sector: urban													no. of enterprises estimated	sample
	Value per enterprise														
Average no. of workers (0.0)		Fixed Assets (Rs.)			Out-standing loans(Rs.)		Total receipts (Rs.)	Total operating expenses (Rs.)	GVA (Rs.)	no. of enterprises					
male	female	All	hired	non-hired	owned	hired				net addition	(11)	(12)	(13)	(14)	(15)
(2)	(3)	(4)	(5)	(6)	(7)	(8)	(9)	(10)	(11)	(12)	(13)	(14)	(15)		
M1	0.0	0.0	0.0	0.0	0.0	0	0	0	0	0	0	0	0		
M2	0.4	0.6	1.0	0.0	1.0	169595	42226	0	160541	111979	48562	191	8		
M3	0.0	0.0	0.0	0.0	0.0	0	0	0	0	0	0	0	0		
M4	0.0	0.0	0.0	0.0	0.0	0	0	0	0	0	0	0	0		
M5	1.8	0.1	1.9	0.0	1.9	141318	196457	3909	104156	58107	46050	399	6		
M6	0.2	0.8	1.1	0.0	1.1	76485	82842	20756	33804	7222	26582	5667	100		
M7	0.0	0.0	0.0	0.0	0.0	0	0	0	0	0	0	0	0		
M8	0.9	0.3	1.3	0.0	1.3	30410	13282	1	45978	7942	38036	1000	12		
M9	0.0	0.0	0.0	0.0	0.0	0	0	0	0	0	0	0	0		
M10	0.7	0.3	1.0	0.0	1.0	81922	161000	0	69340	17107	52233	45	3		
M11	0.0	0.0	0.0	0.0	0.0	0	0	0	0	0	0	0	0		
M12	0.8	1.6	2.4	0.0	2.4	54988	0	0	29279	8068	21211	322	2		
M13	0.0	0.0	0.0	0.0	0.0	0	0	0	0	0	0	0	0		
M14	0.0	1.7	1.7	0.0	1.7	32602	104391	0	71217	11274	59943	363	2		
M15	0.7	1.3	2.0	0.0	2.0	75933	0	0	84000	57652	26348	216	3		
M16	0.0	0.0	0.0	0.0	0.0	0	0	0	0	0	0	0	0		
M17	0.0	0.0	0.0	0.0	0.0	0	0	0	0	0	0	0	0		
M18	0.0	0.0	0.0	0.0	0.0	0	0	0	0	0	0	0	0		
M19	0.0	0.0	0.0	0.0	0.0	0	0	0	0	0	0	0	0		
M20	0.0	0.0	0.0	0.0	0.0	0	0	0	0	0	0	0	0		
M21	0.0	0.0	0.0	0.0	0.0	0	0	0	0	0	0	0	0		
M22	0.0	0.0	0.0	0.0	0.0	0	0	0	0	0	0	0	0		
M23	1.0	0.0	1.0	0.0	1.0	21125	0	0	124051	10361	113690	150	3		
M24	1.5	1.6	3.1	0.0	3.1	42062	315629	0	406402	319107	87296	366	4		
M25	1.0	0.0	1.0	0.0	1.0	14950	0	0	69000	11532	57468	152	2		
M	0.5	0.8	1.3	0.0	1.3	70237	82289	13434	61350	26322	35027	8872	145		

Table 41: Value of key characteristics per enterprise for proprietary and partnership enterprises by activity category

activity category	State: Andaman & Nicobar Island														Enterprise type: OAE	
	Sector: urban															
	Value per enterprise															
	Average no. of workers (0.0)		Fixed Assets (Rs.)			Out-standing loans(Rs.)		Total receipts (Rs.)	Total operating expenses (Rs.)	GVA (Rs.)	no. of enterprises					
male	female	All	hired	non-hired	owned	hired	net addition	(10)	(111)	(12)	(13)	estimated	sample			
(2)	(3)	(4)	(5)	(6)	(7)	(8)	(9)	(10)	(111)	(12)	(13)	(14)	(15)			
T1	1.0	0.0	1.0	0.0	1.0	168264	2541	0	103434	20441	82993	620	8			
T2	1.0	0.0	1.0	0.0	1.0	101000	0	0	55200	2400	52800	15	1			
T3	1.2	0.6	1.8	0.0	1.8	130000	360	5000	342066	288259	53807	759	4			
T4	0.8	0.7	1.6	0.0	1.6	101905	7894	9634	489604	413008	76593	8823	133			
T	0.9	0.7	1.5	0.0	1.5	94745	6999	8692	454596	379339	75255	10216	146			
S1	0.0	0.0	0.0	0.0	0.0	0	0	0	0	0	0	0	0			
S2	0.8	1.0	1.8	0.0	1.8	81443	1340	4102	218507	153823	64685	2503	20			
S3	0.9	0.1	1.0	0.0	1.0	43787	1442	6271	153394	80992	72402	4987	45			
S4	0.0	0.0	0.0	0.0	0.0	0	0	0	0	0	0	0	0			
S5	0.0	0.0	0.0	0.0	0.0	0	0	0	0	0	0	0	0			
S6	1.0	0.0	1.0	0.0	1.0	15452	0	0	61757	773	60984	409	5			
S7	1.0	0.1	1.2	0.0	1.2	72310	1702	8677	90835	50845	39990	446	8			
S8	1.0	0.0	1.0	0.0	1.0	36000	0	0	120000	17976	102024	10	1			
S9	0.5	0.5	1.0	0.0	1.0	159818	0	0	81873	22114	59759	314	5			
S10	1.0	0.0	1.0	0.0	1.0	85517	376	0	108641	27148	81493	1327	13			
S11	1.3	0.0	1.3	0.3	1.0	1018170	1218	0	184926	48294	136632	213	2			
S12	0.1	1.0	1.1	0.0	1.1	71448	1004	0	122481	79246	43235	239	2			
S13	0.0	1.0	1.0	0.0	1.0	72907	1353	0	24362	4183	20180	1039	5			
S14	1.9	0.0	1.9	0.0	1.9	90735	0	0	117827	38297	79530	300	2			
S15	1.0	0.2	1.2	0.0	1.2	75361	15673	268	121638	59629	62009	5809	38			
S	0.9	0.3	1.2	0.0	1.2	74939	5953	2669	135522	70838	64684	17597	146			
M+T+S	0.8	0.5	1.3	0.0	1.3	79318	8053	3743	206437	145981	60455	36685	437			

Table 41: Value of key characteristics per enterprise for proprietary and partnership enterprises by activity category

activity category	State: Andaman & Nicobar Island														Enterprise type: Estt	
	Sector: urban														no. of enterprises	
	Value per enterprise														estimated	sample
	Average no. of workers (0.0)		Fixed Assets (Rs.)			Out-standing loans(Rs.)	Total receipts (Rs.)	Total operating expenses (Rs.)	GVA (Rs.)	no. of enterprises						
male	female	All	hired	non-hired	owned					hired	net addition	(13)	(14)	(15)		
(2)	(3)	(4)	(5)	(6)	(7)	(8)	(9)	(10)	(11)	(12)	(13)	(14)	(15)			
M1	0.0	0.0	0.0	0.0	0.0	0	0	0	0	0	0	0	0	0		
M2	2.7	1.0	3.6	2.6	1.0	644070	415730	19203	13584	556496	331327	225169	548	12		
M3	0.0	0.0	0.0	0.0	0.0	0	0	0	0	0	0	0	0	0		
M4	0.0	0.0	0.0	0.0	0.0	0	0	0	0	0	0	0	0	0		
M5	1.5	2.4	3.8	2.5	1.4	325962	9091	991	113	225897	111347	114513	206	10		
M6	1.5	1.1	2.6	1.6	1.0	43505	335503	884	4477	147174	21663	125511	796	16		
M7	2.0	0.0	2.0	1.0	1.0	24003	365433	0	7088	345267	245469	99798	159	2		
M8	2.7	1.3	4.0	3.0	1.0	125037	211825	5689	25327	703151	452861	250290	1221	26		
M9	0.0	0.0	0.0	0.0	0.0	0	0	0	0	0	0	0	0	0		
M10	3.0	1.7	4.7	3.3	1.4	240048	2157293	142926	57865	450455	152344	298111	131	2		
M11	0.0	0.0	0.0	0.0	0.0	0	0	0	0	0	0	0	0	0		
M12	5.6	3.3	8.8	7.3	1.5	1944291	1305970	0	16716	5710684	4836048	759408	34	3		
M13	0.0	0.0	0.0	0.0	0.0	0	0	0	0	0	0	0	0	0		
M14	0.0	0.0	0.0	0.0	0.0	0	0	0	0	0	0	0	0	0		
M15	11.0	0.0	11.0	10.0	1.0	421600	10000000	65000	275000	1036320	454260	582060	24	1		
M16	0.0	0.0	0.0	0.0	0.0	0	0	0	0	0	0	0	0	0		
M17	4.3	0.0	4.3	3.3	1.0	502894	614033	12077	68890	614245	267214	347031	723	9		
M18	0.0	0.0	0.0	0.0	0.0	0	0	0	0	0	0	0	0	0		
M19	3.0	0.0	3.0	2.0	1.0	693000	125000	0	0	649200	362226	273774	152	2		
M20	0.0	0.0	0.0	0.0	0.0	0	0	0	0	0	0	0	0	0		
M21	0.0	0.0	0.0	0.0	0.0	0	0	0	0	0	0	0	0	0		
M22	0.0	0.0	0.0	0.0	0.0	0	0	0	0	0	0	0	0	0		
M23	2.0	0.0	2.0	1.0	1.0	43000	0	0	0	290400	14400	276000	14	1		
M24	2.0	0.0	2.0	1.0	1.0	95935	12074	0	0	340913	244252	96662	162	3		
M25	0.0	0.0	0.0	0.0	0.0	0	0	0	0	0	0	0	0	0		
M	2.7	0.9	3.6	2.6	1.0	288617	442583	11376	25821	541964	310566	229990	4169	87		

Table 41: Value of key characteristics per enterprise for proprietary and partnership enterprises by activity category

activity category	State: Andaman & Nicobar Island														Enterprise type: Estt	
	Sector: urban															
	Value per enterprise															
	Average no. of workers (0.0)		Fixed Assets (Rs.)			Out-standing loans(Rs.)		Total receipts (Rs.)	Total operating expenses (Rs.)	GVA (Rs.)	no. of enterprises					
male	female	All	hired	non-hired	owned	hired	net addition	(10)	(111)	(12)	(13)	estimated	sample			
(2)	(3)	(4)	(5)	(6)	(7)	(8)	(9)	(10)	(111)	(12)	(13)	(14)	(15)			
T1	2.6	0.2	2.8	1.8	1.0	335362	419979	12002	87590	1816972	1576824	239144	505	14		
T2	0.0	0.0	0.0	0.0	0.0	0	0	0	0	0	0	0	0	0		
T3	2.8	1.8	4.6	3.2	1.5	555392	890593	21659	134310	6319039	5265477	822657	344	13		
T4	3.0	0.8	3.7	2.6	1.1	524277	847846	38746	94162	2770513	2397440	370789	2249	55		
T	2.9	0.8	3.7	2.5	1.1	496937	782844	32488	97551	3009265	2582268	399525	3098	82		
S1	4.6	2.2	6.9	5.9	1.0	5778875	0	0	0	1272562	637856	634707	39	3		
S2	3.7	0.8	4.5	3.3	1.2	92750	482740	7999	12842	961598	707545	251653	585	27		
S3	5.6	0.0	5.6	4.4	1.3	804114	203167	61404	256156	2787977	2177762	610215	813	15		
S4	0.0	0.0	0.0	0.0	0.0	0	0	0	0	0	0	0	0	0		
S5	0.0	0.0	0.0	0.0	0.0	0	0	0	0	0	0	0	0	0		
S6	2.0	0.0	2.0	1.0	1.0	28000	260000	28000	0	333600	218880	114720	76	1		
S7	2.9	0.5	3.4	2.0	1.5	441433	212281	25574	16451	429875	235171	183541	526	17		
S8	3.1	0.8	3.8	2.4	1.4	190619	0	0	0	151534	15427	136107	40	3		
S9	0.0	0.0	0.0	0.0	0.0	0	0	0	0	0	0	0	0	0		
S10	3.7	1.2	4.9	3.7	1.2	9989598	15438	22009	0	946332	241609	704722	152	4		
S11	2.2	0.2	2.3	1.3	1.0	436144	433959	6873	153	243746	39116	204630	447	13		
S12	2.6	0.5	3.0	2.0	1.0	665764	196277	20745	68642	408071	148069	260002	450	13		
S13	2.6	4.0	6.6	5.4	1.2	1084915	426196	19432	7803	412577	102986	309591	575	14		
S14	1.2	1.6	2.7	1.6	1.2	304742	492206	39489	21787	262057	86911	175146	406	10		
S15	2.1	1.8	4.0	2.9	1.0	115508	279382	3132	4679	258867	71043	187748	1390	34		
S	3.0	1.2	4.2	3.1	1.2	744283	308589	21364	50056	777676	484578	291756	5498	154		
M+T+S	2.9	1.0	3.9	2.8	1.1	535439	467449	20802	53668	1242292	936847	297739	12764	323		

Table 41: Value of key characteristics per enterprise for proprietary and partnership enterprises by activity category

activity category	State: Andaman & Nicobar Island													Enterprise type: All	
	Sector: urban													no. of enterprises	
	Value per enterprise													estimated	sample
	Average no. of workers (0.0)			Fixed Assets (Rs.)			Out-standing loans(Rs.)	Total receipts (Rs.)	Total operating expenses (Rs.)	GVA (Rs.)	no. of enterprises				
male	female	All	hired	non-hired	owned	hired					net addition	(11)	(12)	(13)	(14)
(2)	(3)	(4)	(5)	(6)	(7)	(8)	(9)	(10)	(11)	(12)	(13)	(14)	(15)		
M1	0.0	0.0	0.0	0.0	0.0	0	0	0	0	0	0	0	0	0	
M2	2.1	0.9	3.0	1.9	1.0	521681	319386	14250	11338	454361	274747	179614	739	20	
M3	0.0	0.0	0.0	0.0	0.0	0	0	0	0	0	0	0	0	0	
M4	0.0	0.0	0.0	0.0	0.0	0	0	0	0	0	0	0	0	0	
M5	1.7	0.9	2.6	0.8	1.7	204194	132655	2915	38	145612	76236	69363	606	16	
M6	0.4	0.9	1.3	0.2	1.1	72425	113944	18310	646	47759	8999	38760	6463	116	
M7	2.0	0.0	2.0	1.0	1.0	24003	365433	0	7088	345267	245469	99798	159	2	
M8	1.9	0.9	2.8	1.7	1.1	82443	122456	3129	13927	407343	252593	154750	2221	38	
M9	0.0	0.0	0.0	0.0	0.0	0	0	0	0	0	0	0	0	0	
M10	2.4	1.4	3.8	2.5	1.3	199646	1647239	106408	43080	353080	117791	235289	176	5	
M11	0.0	0.0	0.0	0.0	0.0	0	0	0	0	0	0	0	0	0	
M12	1.3	1.7	3.0	0.7	2.3	232789	122904	0	1573	563951	462425	90682	356	5	
M13	0.0	0.0	0.0	0.0	0.0	0	0	0	0	0	0	0	0	0	
M14	0.0	1.7	1.7	0.0	1.7	32602	104391	0	0	71217	11274	59943	363	2	
M15	1.7	1.2	2.9	1.0	1.9	110500	1000000	6500	27500	179232	97313	81919	240	4	
M16	0.0	0.0	0.0	0.0	0.0	0	0	0	0	0	0	0	0	0	
M17	4.3	0.0	4.3	3.3	1.0	502894	614033	12077	68890	614245	267214	347031	723	9	
M18	0.0	0.0	0.0	0.0	0.0	0	0	0	0	0	0	0	0	0	
M19	3.0	0.0	3.0	2.0	1.0	693000	125000	0	0	649200	362226	273774	152	2	
M20	0.0	0.0	0.0	0.0	0.0	0	0	0	0	0	0	0	0	0	
M21	0.0	0.0	0.0	0.0	0.0	0	0	0	0	0	0	0	0	0	
M22	0.0	0.0	0.0	0.0	0.0	0	0	0	0	0	0	0	0	0	
M23	1.1	0.0	1.1	0.1	1.0	22928	0	0	0	137765	10694	127071	164	4	
M24	1.6	1.1	2.7	0.3	2.4	58547	222743	0	0	386363	296201	90162	528	7	
M25	1.0	0.0	1.0	0.0	1.0	14950	0	0	0	69000	11532	57468	152	2	
M	1.2	0.9	2.1	0.8	1.2	140043	197458	12776	8372	214979	117182	97347	13041	232	

Table 41: Value of key characteristics per enterprise for proprietary and partnership enterprises by activity category

activity category	State: Andaman & Nicobar Island													Enterprise type: All	
	Sector: urban														
	Value per enterprise														
	Average no. of workers (0.0)			Fixed Assets (Rs.)			Out-standing loans(Rs.)		Total receipts (Rs.)	Total operating expenses (Rs.)	GVA (Rs.)	no. of enterprises			
male	female	All	hired	non-hired	owned	hired	net addition	(111)	(12)	(13)	estimated	sample			
(2)	(3)	(4)	(5)	(6)	(7)	(8)	(9)	(10)	(11)	(12)	(14)	(15)			
T1	1.7	0.1	1.8	0.8	1.0	189369	281281	6789	39327	872790	719236	153103	1125	22	
T2	1.0	0.0	1.0	0.0	1.0	101000	0	0	0	55200	2400	52800	15	1	
T3	1.7	1.0	2.7	1.0	1.7	194796	367324	7006	45348	2207033	1841277	293708	1103	17	
T4	1.3	0.8	2.0	0.5	1.5	187692	308104	14161	26802	952870	816059	136346	11071	188	
T	1.3	0.7	2.0	0.6	1.5	188327	310405	12929	29367	1049012	891913	150705	13314	228	
S1	4.6	2.2	6.9	5.9	1.0	5778875	0	0	0	1272562	637856	634707	39	3	
S2	1.4	0.9	2.3	0.6	1.7	60553	157466	2602	5758	359282	258722	100105	3088	47	
S3	1.6	0.0	1.6	0.6	1.0	150367	74810	9847	41299	522701	374910	147791	5800	60	
S4	0.0	0.0	0.0	0.0	0.0	0	0	0	0	0	0	0	0	0	
S5	0.0	0.0	0.0	0.0	0.0	0	0	0	0	0	0	0	0	0	
S6	1.2	0.0	1.2	0.2	1.0	9457	53703	4380	0	104277	34888	69389	485	6	
S7	2.0	0.3	2.4	1.1	1.3	265620	148045	14618	12883	274283	150580	117663	971	25	
S8	2.6	0.6	3.3	1.9	1.3	158913	51265	0	0	145068	15950	129118	51	4	
S9	0.5	0.5	1.0	0.0	1.0	159818	0	0	0	81873	22114	59759	314	5	
S10	1.3	0.1	1.4	0.4	1.0	1101128	80022	2594	0	194542	49139	145402	1478	17	
S11	1.9	0.1	2.0	1.0	1.0	624184	333108	5046	103	224743	42082	182661	660	15	
S12	1.7	0.7	2.4	1.3	1.1	459590	221808	13897	44830	308997	124193	184803	689	15	
S13	0.9	2.1	3.0	1.9	1.1	433425	158217	7794	2780	162660	39380	123280	1614	19	
S14	1.5	0.9	2.4	0.9	1.5	213728	635039	22695	12521	200719	66236	134483	706	12	
S15	1.2	0.5	1.7	0.6	1.2	83111	109519	13252	1119	148131	61833	86283	7198	72	
S	1.4	0.5	1.9	0.7	1.2	234280	133181	9622	13950	288390	169330	118740	23094	300	
M+T+S	1.3	0.7	2.0	0.7	1.3	197055	197848	11344	16630	473819	350125	121704	49449	760	

Table 41: Value of key characteristics per enterprise for proprietary and partnership enterprises by activity category

activity category	State: All India													Enterprise type: OAE	
	Sector: urban													no. of enterprises	
	Value per enterprise													estimated	sample
Average no. of workers (0.0)		Fixed Assets (Rs.)					Out-standing loans(Rs.)		Total receipts (Rs.)	Total operating expenses (Rs.)	GVA (Rs.)				
male	female	All	hired	non-hired		owned	hired	net addition	(10)	(111)	(12)	(13)	(14)	(15)	
(2)	(3)	(4)	(5)	(6)	(7)	(8)	(9)	(10)	(11)	(12)	(13)	(14)	(15)	(15)	
M1	1.9	0.1	2.0	0.0	2.0	443762	64531	43	0	86576	35230	51345	2365	12	
M2	1.2	0.5	1.7	0.0	1.7	160259	96299	2598	3256	344577	258397	85404	449798	3528	
M3	1.2	0.6	1.7	0.0	1.7	198343	47882	5076	2803	126539	65113	61371	17573	180	
M4	0.2	1.2	1.4	0.0	1.4	33104	6478	23	67	19788	2895	16893	447827	1047	
M5	0.6	1.1	1.7	0.0	1.6	102523	84645	926	3035	69133	21470	47656	1003442	2422	
M6	0.5	0.7	1.2	0.0	1.2	82437	59790	953	456	55275	14291	40976	1740885	11535	
M7	1.1	0.5	1.7	0.0	1.7	121359	83921	236	795	129302	68784	60472	58657	372	
M8	1.1	0.4	1.5	0.1	1.4	106357	47797	4383	579	101452	53034	48406	261516	1359	
M9	0.5	0.9	1.5	0.0	1.5	101580	43419	1029	26	89759	54810	34937	51376	260	
M10	1.2	0.4	1.6	0.0	1.6	193368	193582	2802	6473	173955	95949	77963	60038	533	
M11	1.0	0.7	1.7	0.6	1.1	769052	928664	0	0	1199417	1042126	157291	77	4	
M12	0.1	1.3	1.4	0.0	1.4	24574	18200	318	105	30657	10971	19650	88900	208	
M13	0.7	0.4	1.1	0.0	1.1	114579	64225	1	0	130057	82151	47906	697	10	
M14	0.7	0.8	1.6	0.0	1.5	259687	43571	154	588	108476	54593	53520	113634	229	
M15	1.4	0.7	2.2	0.0	2.2	171844	78208	206	3661	145477	79887	65582	96328	541	
M16	1.3	0.1	1.4	0.0	1.4	76970	23842	1904	8710	286238	206719	78907	25967	79	
M17	1.4	0.2	1.6	0.0	1.6	171541	161284	7745	4800	207472	109738	97616	117686	902	
M18	1.1	0.5	1.6	0.0	1.6	218431	38425	2230	0	509579	412232	97264	3600	26	
M19	1.3	0.1	1.4	0.0	1.4	193454	144686	1409	5466	244643	140305	104107	12532	91	
M20	1.6	0.0	1.7	0.1	1.6	318720	459311	42023	19695	331061	159255	171583	9074	81	
M21	1.9	0.1	2.0	0.0	2.0	632783	62884	1172	1	596047	409091	186956	3100	42	
M22	1.7	0.3	2.0	0.0	2.0	160066	153824	0	0	178158	79492	98666	2644	18	
M23	1.4	0.0	1.4	0.0	1.4	159447	74864	945	1531	212600	122163	90318	118463	918	
M24	0.8	0.6	1.4	0.0	1.4	114639	110130	1934	3333	222534	155989	66074	514534	2409	
M25	1.4	0.0	1.4	0.0	1.4	175391	229214	2638	575	146269	60768	85131	90660	815	
M	0.7	0.7	1.4	0.0	1.4	106292	74530	1516	1774	114397	62622	51633	5291374	27621	

Table 41: Value of key characteristics per enterprise for proprietary and partnership enterprises by activity category

activity category	State: All India													Enterprise type: OAE	
	Sector: urban														
	Value per enterprise														
	Average no. of workers (0.0)			Fixed Assets (Rs.)			net addition			Out-standing loans(Rs.)	Total receipts (Rs.)	Total operating expenses (Rs.)	GVA (Rs.)	no. of enterprises	
male	female	All	hired	non-hired		owned	hired		estimated					sample	
(2)	(3)	(4)	(5)	(6)	(7)	(8)	(9)	(10)	(11)	(12)	(13)	(14)	(15)		
T1	1.3	0.0	1.3	0.0	1.3	150316	270365	1213	6449	367410	255693	111369	361294	1696	
T2	1.1	0.0	1.2	0.0	1.2	289588	133824	1156	6069	336756	167879	168352	109327	357	
T3	1.3	0.1	1.5	0.0	1.4	310101	192869	3054	19017	2394094	2213734	173438	460052	1721	
T4	1.1	0.2	1.4	0.0	1.4	162259	188649	4054	5367	541959	451859	89262	6939107	31994	
T	1.2	0.2	1.4	0.0	1.4	172122	191885	3824	6224	639367	541904	96296	7869780	35768	
S1	1.3	0.2	1.6	0.1	1.5	1465859	97763	6267	19052	256513	94486	162027	15545	57	
S2	1.2	0.4	1.6	0.0	1.6	119173	106750	1910	1862	237318	163596	73697	999022	6066	
S3	1.0	0.0	1.0	0.0	1.0	105260	34582	3376	9032	143323	70029	73280	2094569	8065	
S4	1.3	0.0	1.3	0.0	1.3	44751	16763	51	0	30638	6457	24181	8223	9	
S5	1.2	0.2	1.5	0.0	1.5	1659421	260145	0	1158	130801	44690	86101	1431	8	
S6	1.1	0.1	1.2	0.0	1.2	76351	81388	398	2316	92610	24817	67781	52005	267	
S7	0.9	0.3	1.2	0.0	1.2	130036	97081	6095	3273	111252	72739	38485	236080	1271	
S8	1.2	0.3	1.5	0.0	1.5	94205	296483	3123	42052	325201	144111	181090	58531	252	
S9	0.9	0.1	1.1	0.0	1.1	152874	56572	2440	5888	149254	45037	104210	177199	942	
S10	1.0	0.1	1.1	0.0	1.1	948925	87947	8193	4168	149146	34769	114364	258785	1325	
S11	1.2	0.1	1.3	0.0	1.2	229120	162592	5103	2332	165199	45298	119882	298900	1736	
S12	1.2	0.2	1.4	0.0	1.4	231671	169131	5126	5603	121866	39551	82273	255874	1441	
S13	0.5	0.6	1.1	0.0	1.1	165360	108097	9505	875	64716	10708	54008	422659	2207	
S14	1.0	0.1	1.1	0.0	1.1	198540	194518	3365	2116	168057	58069	109962	287029	1664	
S15	1.0	0.2	1.3	0.0	1.3	158583	121661	1952	967	87059	23291	63757	2106451	12238	
S	1.0	0.2	1.2	0.0	1.2	174166	97365	3466	4358	137014	61809	75189	7272302	37548	
M+T+S	1.0	0.3	1.3	0.0	1.3	155802	127855	3099	4408	324634	246924	77219	20433456	100937	

Table 41: Value of key characteristics per enterprise for proprietary and partnership enterprises by activity category

activity category	State: All India													Enterprise type: Estt	
	Sector: urban													no. of enterprises	sample
	Value per enterprise														
	Average no. of workers (0.0)			Fixed Assets (Rs.)			net addition	Out-standing loans(Rs.)	Total receipts (Rs.)	Total operating expenses (Rs.)	GVA (Rs.)	estimated	(15)		
male	female	All	hired	non-hired	owned	hired								(11)	(12)
(2)	(3)	(4)	(5)	(6)	(7)	(8)	(9)	(10)	(11)	(12)	(13)	(14)	(15)		
M1	3.2	0.9	4.1	3.0	1.0	538509	25947	17	0	1259304	937129	305476	708	6	
M2	3.5	0.5	4.0	2.6	1.4	637471	429096	17558	47999	1638851	1305319	330228	217945	3153	
M3	3.7	0.5	4.2	2.9	1.3	1023125	446381	163265	116393	720383	368122	331616	8970	132	
M4	4.1	1.1	5.2	4.0	1.2	241826	122735	329	1749	1330280	962409	346520	4056	49	
M5	5.1	0.9	6.0	4.6	1.4	708677	368727	46486	97974	1273972	819979	450092	250936	1714	
M6	3.6	0.7	4.3	3.1	1.2	279455	454869	15138	12984	438001	162282	274551	357011	4798	
M7	5.1	0.2	5.4	3.9	1.4	321020	343631	11009	21856	670941	353543	314406	29388	365	
M8	3.7	0.2	3.9	2.7	1.2	752703	501247	7009	40138	1077570	748147	323541	77030	1108	
M9	4.3	0.9	5.1	3.9	1.3	493486	460702	29614	42723	1131533	713901	413326	35231	268	
M10	4.0	0.4	4.4	3.1	1.3	849873	703454	26086	56943	1368760	908216	450534	76651	982	
M11	4.5	0.0	4.5	3.5	1.0	1526914	0	1347	4508	2477100	2093329	379416	683	8	
M12	3.4	2.4	5.8	4.5	1.3	635637	559605	4234	11964	2262393	1825965	415540	33823	142	
M13	5.2	0.3	5.6	4.3	1.2	1218292	22809	63219	235680	1676025	1001003	621415	2480	19	
M14	5.8	0.7	6.5	5.2	1.3	888420	475791	36063	78158	1740187	1212123	517938	49462	378	
M15	6.3	1.5	7.8	6.0	1.7	999366	304691	20637	67366	1502381	941199	555297	39676	490	
M16	4.0	0.1	4.1	2.8	1.3	572318	295087	6787	29625	3676664	3211451	456727	13194	108	
M17	5.1	0.1	5.2	4.0	1.3	725626	545958	6144	77865	1146220	625586	514512	201382	1954	
M18	5.5	0.4	5.9	4.7	1.3	732588	491380	16091	216534	2458597	1829161	613264	9130	93	
M19	4.9	0.4	5.3	4.0	1.3	827646	497194	47122	39791	1447801	977829	458187	18866	201	
M20	5.1	0.2	5.4	4.2	1.2	1962969	385844	29563	107779	2235527	1543191	658742	44092	240	
M21	5.5	0.5	6.0	4.6	1.3	1676584	1247299	43767	212595	2446119	1667119	766555	12820	184	
M22	5.0	0.1	5.1	3.7	1.4	882672	253555	-159	49148	4275542	3777456	459886	3994	75	
M23	3.7	0.0	3.8	2.6	1.2	423666	393906	2169	20175	892724	579368	310755	108447	1417	
M24	4.6	0.5	5.1	3.7	1.3	428371	421223	17550	20927	1154547	717028	406963	137741	1456	
M25	3.2	0.0	3.2	2.1	1.1	346686	403175	3164	18106	444896	163808	278640	68234	683	
M	4.3	0.5	4.8	3.5	1.3	611746	453063	20126	50305	1156439	756174	392716	1801954	20023	

Table 41: Value of key characteristics per enterprise for proprietary and partnership enterprises by activity category

activity category	State: All India													Enterprise type: Estt	
	Sector: urban													no. of enterprises	sample
	Value per enterprise														
	Average no. of workers (0.0)			Fixed Assets (Rs.)			net addition	Out-standing loans(Rs.)	Total receipts (Rs.)	Total operating expenses (Rs.)	GVA (Rs.)	estimated	(14)	(15)	
male	female	All	hired	non-hired	owned	hired									(9)
(2)	(3)	(4)	(5)	(6)	(7)	(8)	(9)	(10)	(11)	(12)	(13)	(14)	(15)		
T1	3.2	0.0	3.3	2.1	1.2	347166	701361	7196	41827	1720161	1395128	318141	294606	3679	
T2	4.1	0.1	4.1	2.8	1.3	645593	1027931	8699	53568	1693556	1205471	480012	63631	440	
T3	3.7	0.2	3.9	2.5	1.4	756683	657233	11410	214891	7638999	6977935	593507	448554	4139	
T4	3.0	0.2	3.2	1.9	1.3	662969	742981	10842	61995	3507147	3111114	380694	1508366	13870	
T	3.2	0.2	3.4	2.1	1.3	640462	728903	10429	88820	4030438	3589561	416695	2315157	22128	
S1	4.9	0.7	5.6	4.2	1.4	7610675	941700	511838	316523	1274254	488440	779488	53242	979	
S2	4.3	0.4	4.6	3.1	1.5	595524	657790	15218	31268	1113761	762114	343787	428757	6935	
S3	3.7	0.1	3.8	2.6	1.1	1155289	360310	22067	130366	1166407	749459	409597	151081	2140	
S4	3.8	0.0	3.8	2.5	1.2	487321	813830	397	35106	1070213	621414	448799	35	4	
S5	3.6	0.0	3.7	2.6	1.1	1749872	599652	522	10520	552072	181753	369905	1833	20	
S6	3.7	0.3	4.0	2.8	1.2	608606	800535	10881	51639	696946	295140	397674	39446	539	
S7	3.7	0.3	4.0	2.8	1.2	856415	722112	32538	45643	1042703	581092	458714	82857	989	
S8	2.8	0.3	3.1	1.8	1.3	214094	662376	18425	71008	664356	301946	361469	22456	286	
S9	3.0	0.3	3.3	2.1	1.2	525687	691421	28501	40477	1060329	205033	854708	28739	361	
S10	3.0	0.3	3.3	2.0	1.3	1694012	688805	68701	38180	1308176	413883	890740	38656	421	
S11	3.7	0.6	4.3	3.1	1.2	1085040	757207	9335	47290	962180	308164	648723	166756	1589	
S12	4.6	0.5	5.1	3.8	1.3	697622	665210	11317	48271	672675	207819	462312	186313	2144	
S13	4.0	3.5	7.5	6.2	1.3	1570059	778322	23037	132068	786703	155039	631139	199804	2737	
S14	2.4	1.6	4.0	2.8	1.2	1756424	589962	45603	94450	809688	309580	499293	231900	2902	
S15	2.8	0.4	3.2	2.0	1.2	331902	526675	7677	21709	342937	132304	209586	393592	5176	
S	3.6	0.8	4.4	3.2	1.3	1076907	637058	32580	66030	838425	394854	439889	2025468	27222	
M+T+S	3.6	0.5	4.2	2.9	1.3	775952	617699	20578	70007	2134795	1704944	417309	6142578	69373	

Table 41: Value of key characteristics per enterprise for proprietary and partnership enterprises by activity category

activity category	State: All India													Enterprise type: All	
	Sector: urban													no. of enterprises	
	Value per enterprise													estimated	sample
	Average no. of workers (0.0)				Fixed Assets (Rs.)			Out-standing loans(Rs.)	Total receipts (Rs.)	Total operating expenses (Rs.)	GVA (Rs.)	no. of enterprises			
	male	female	All	hired	non-hired	owned	hired					net addition	(14)	(15)	
(1)	(2)	(3)	(4)	(5)	(6)	(7)	(8)	(9)	(10)	(11)	(12)	(13)	(14)	(15)	
M1	2.2	0.3	2.5	0.7	1.8	465601	55638	37	0	356883	243113	109921	3074	18	
M2	1.9	0.5	2.4	0.9	1.6	316016	204921	7481	17859	767016	600103	165312	667743	6681	
M3	2.0	0.5	2.6	1.0	1.6	477069	182550	58534	41189	327222	167512	152698	26543	312	
M4	0.3	1.2	1.4	0.0	1.4	34978	7522	26	82	31551	11508	19852	451883	1096	
M5	1.5	1.0	2.5	0.9	1.6	223783	141475	10040	22028	310159	181210	128163	1254378	4136	
M6	1.0	0.7	1.7	0.5	1.2	115965	127023	3367	2588	120406	39475	80725	2097896	16333	
M7	2.5	0.4	2.9	1.3	1.6	188003	170608	3832	7825	310093	163832	145232	88045	737	
M8	1.7	0.3	2.0	0.7	1.4	253422	150972	4981	9580	323550	211195	111008	338547	2467	
M9	2.1	0.9	3.0	1.6	1.4	261005	213167	12657	17395	513547	322924	188863	86607	528	
M10	2.8	0.4	3.2	1.8	1.4	561515	479501	15859	34775	843962	551441	286889	136689	1515	
M11	4.1	0.1	4.2	3.2	1.0	1450375	93789	1211	4053	2348062	1987165	356983	760	12	
M12	1.0	1.6	2.6	1.2	1.3	192986	167414	1397	3373	645734	511192	128759	122723	350	
M13	4.2	0.3	4.6	3.4	1.2	976294	31890	49358	184006	1337059	799537	495668	3177	29	
M14	2.3	0.8	3.1	1.6	1.5	450364	174650	11044	24113	603327	405639	194365	163097	607	
M15	2.9	0.9	3.8	1.8	2.0	413254	144279	6166	22245	541322	331154	208445	136004	1031	
M16	2.2	0.1	2.3	1.0	1.3	243861	115229	3549	15757	1428527	1219061	206201	39160	187	
M17	3.8	0.1	3.9	2.5	1.4	521256	404073	6735	50916	799969	435319	360742	319069	2856	
M18	4.3	0.4	4.7	3.4	1.3	587201	363299	12172	155306	1907479	1428500	467356	12730	119	
M19	3.5	0.3	3.7	2.4	1.3	574523	356499	28877	26091	967589	643551	316864	31398	292	
M20	4.5	0.2	4.7	3.5	1.3	1682350	398382	31690	92746	1910498	1307000	575600	53166	321	
M21	4.8	0.4	5.2	3.7	1.5	1473320	1016652	35472	171195	2085846	1422137	653687	15920	226	
M22	3.7	0.2	3.9	2.2	1.6	594852	213831	-95	29572	2643519	2304526	316009	6638	93	
M23	2.5	0.0	2.5	1.2	1.3	285725	227344	1530	10442	537651	340675	195671	226910	2335	
M24	1.6	0.6	2.2	0.8	1.4	180890	175824	5232	7048	419347	274464	138060	652275	3865	
M25	2.2	0.0	2.2	0.9	1.3	248951	303918	2864	8103	274509	105016	168230	158895	1498	
M	1.6	0.7	2.3	0.9	1.4	234695	170690	6244	14102	379112	238809	138280	7093328	47644	

Table 41: Value of key characteristics per enterprise for proprietary and partnership enterprises by activity category

activity category	State: All India														Enterprise type: All	
	Sector: urban														no. of enterprises	
	Value per enterprise														estimated	sample
	Average no. of workers (0.0)			Fixed Assets (Rs.)				net addition	Out-standing loans(Rs.)	Total receipts (Rs.)	Total operating expenses (Rs.)	GVA (Rs.)				
male	female	All	hired	non-hired	owned	hired	(8)						(9)	(10)	(11)	(12)
(1)	(2)	(3)	(4)	(5)	(6)	(7)	(8)	(9)	(10)	(11)	(12)	(13)	(14)	(15)		
T1	2.2	0.0	2.2	0.9	1.3	238734	463952	3901	22339	975016	767486	204243	655900	5375		
T2	2.2	0.0	2.2	1.0	1.2	420561	462764	3931	23544	835920	549607	283011	172958	797		
T3	2.5	0.2	2.7	1.3	1.4	530566	422113	7179	115715	4983360	4565689	380814	908606	5860		
T4	1.5	0.2	1.7	0.4	1.4	251665	287629	5266	15478	1071417	926691	141300	8447473	45864		
T	1.6	0.2	1.8	0.5	1.4	278581	313956	5326	24999	1410198	1234672	169127	10184937	57896		
S1	4.1	0.6	4.7	3.3	1.4	6222024	750981	397585	249299	1044257	399412	639950	68787	1036		
S2	2.2	0.4	2.5	1.0	1.6	262220	272225	5907	10692	500511	343329	154804	1427779	13001		
S3	1.2	0.0	1.2	0.2	1.0	175903	56496	4634	17195	212153	115739	95906	2245650	10205		
S4	1.3	0.0	1.3	0.0	1.3	46640	20165	53	150	35076	9082	25993	8258	13		
S5	2.6	0.1	2.7	1.4	1.3	1710224	450833	293	6416	367413	121673	245503	3264	28		
S6	2.2	0.2	2.4	1.2	1.2	305931	391581	4920	23591	353281	141416	210075	91451	806		
S7	1.6	0.3	1.9	0.7	1.2	318743	259459	12965	14280	353235	204805	147657	318937	2260		
S8	1.7	0.3	2.0	0.5	1.4	127447	397936	7366	50081	419240	187875	231105	80987	538		
S9	1.2	0.2	1.4	0.3	1.1	204900	145166	6077	10715	276396	67365	208943	205938	1303		
S10	1.3	0.1	1.4	0.3	1.1	1045757	166035	16057	8588	299774	84039	215262	297440	1746		
S11	2.1	0.3	2.4	1.1	1.2	535634	375530	6618	18432	450607	139433	309265	465656	3325		
S12	2.6	0.3	3.0	1.6	1.3	427997	378151	7734	23581	353946	110450	242401	442187	3585		
S13	1.6	1.5	3.2	2.0	1.2	616253	323232	13849	42986	296466	57037	239261	622463	4944		
S14	1.6	0.8	2.4	1.3	1.2	894730	371235	22240	43378	454790	170465	283947	518930	4566		
S15	1.3	0.3	1.6	0.3	1.3	185869	185424	2853	4232	127343	40454	86715	2500043	17414		
S	1.6	0.3	1.9	0.7	1.2	370823	214934	9808	17793	289812	134361	154637	9297770	64770		
M+T+S	1.6	0.4	2.0	0.7	1.3	299139	241074	7139	19570	743021	583919	155824	26576034	170310		

Table 41: Value of key characteristics per enterprise for proprietary and partnership enterprises by activity category

activity category	Sector: rural + urban										State: Jammu & Kashmir										Enterprise type: OAE			
	Average no. of workers (0.0)										Value per enterprise										no. of enterprises			
	female		All		hired		non-hired		owned		hired		net addition		Out-standing loans(Rs.)		Total receipts (Rs.)		Total operating expenses (Rs.)		GVA (Rs.)		no. of enterprises	
	(2)	(3)	(4)	(5)	(6)	(7)	(8)	(9)	(10)	(11)	(12)	(13)	(14)	(15)	(16)	(17)	(18)	(19)	(20)	(21)	(22)	(23)	(24)	(25)
M1	0.0	0.0	0.0	0.0	0.0	0	0	0	0	0	0	0	0	0	0	0	0	0	0	0	0	0	0	0
M2	1.0	0.7	1.7	0.0	1.7	77058	39331	3742	4315	197502	138675	58699	124077	655										
M3	1.1	0.4	1.5	0.0	1.5	53608	13110	2651	437	48130	18376	29733	19367	112										
M4	0.1	1.1	1.2	0.0	1.2	28262	2916	3	59	17874	1162	16712	147825	382										
M5	0.7	1.0	1.7	0.0	1.7	83277	16457	446	12793	64138	24908	39229	167279	438										
M6	0.3	0.8	1.2	0.0	1.2	39099	24379	545	251	41233	8507	32726	594597	2917										
M7	1.1	0.9	2.0	0.0	2.0	21738	40627	185	7551	325055	227876	97179	1487	16										
M8	0.9	0.5	1.4	0.0	1.4	34454	14754	176	897	75529	32098	43429	150814	505										
M9	0.8	1.1	1.9	0.1	1.8	460824	15129	2029	0	182826	124887	57939	3816	17										
M10	1.5	0.2	1.7	0.0	1.7	109556	201129	19970	2940	205618	129999	75600	5315	49										
M11	0.0	0.0	0.0	0.0	0.0	0	0	0	0	0	0	0	0	0										
M12	0.2	1.2	1.4	0.0	1.4	11982	5219	0	718	24269	9883	14386	3523	21										
M13	3.0	0.0	3.0	0.0	3.0	360000	0	0	0	522000	314040	207960	5	1										
M14	0.5	0.9	1.4	0.0	1.4	33560	10725	0	6598	74417	42818	31598	2103	14										
M15	1.4	0.6	2.0	0.0	2.0	42043	26836	34	14240	131787	68745	63042	19698	82										
M16	1.0	0.5	1.5	0.0	1.5	26420	48854	0	0	47888	6605	41283	221	3										
M17	1.4	0.2	1.6	0.0	1.6	57621	108469	977	2246	125271	59329	65417	18852	98										
M18	0.0	1.0	1.0	0.0	1.0	26537	1485	0	212	55511	40099	15411	215	2										
M19	1.4	0.0	1.4	0.0	1.4	188015	102599	0	5111	392782	260181	132601	560	4										
M20	1.0	0.0	1.0	0.0	1.0	29495	649	9	235	19234	1951	17283	4960	7										
M21	1.0	0.0	1.0	0.0	1.0	43350	0	0	0	144000	72300	71700	288	1										
M22	1.0	0.0	1.0	0.0	1.0	20000	250000	20000	0	64680	48312	16368	8	1										
M23	1.4	0.1	1.5	0.0	1.5	55033	27976	297	1043	156536	84417	72104	21871	116										
M24	1.0	0.5	1.5	0.0	1.5	47609	66682	176	2590	150419	81428	68991	74149	312										
M25	1.3	0.0	1.3	0.0	1.3	57959	87755	167	2052	184971	94305	90665	9135	93										
M	0.6	0.8	1.4	0.0	1.4	48967	25743	800	2613	72137	32724	39393	1370167	5846										

Table 41: Value of key characteristics per enterprise for proprietary and partnership enterprises by activity category

activity category	Sector: rural + urban													State: Jammu & Kashmir		Enterprise type: OAE		
	Value per enterprise													Total receipts (Rs.)	Total operating expenses (Rs.)	GVA (Rs.)	no. of enterprises	
	Average no. of workers (0.0)			Fixed Assets (Rs.)			Value per enterprise			Out-standing loans(Rs.)	Total receipts (Rs.)	Total operating expenses (Rs.)	GVA (Rs.)				estimated	sample
	male	female	All	hired	non-hired	owned	hired	net addition	hired					net addition	(11)	(12)		
(2)	(3)	(4)	(5)	(6)	(7)	(8)	(9)	(10)	(11)	(12)	(13)	(14)	(15)					
T1	1.5	0.0	1.5	0.0	1.5	64076	449466	2815	1867	332705	179609	152411	43912	227				
T2	1.2	0.0	1.2	0.0	1.2	40055	78993	77	1458	91690	16020	73892	10095	48				
T3	1.1	0.5	1.5	0.0	1.5	51390	60003	1213	5675	754530	670768	83455	63840	188				
T4	1.0	0.6	1.5	0.0	1.5	77035	119313	1142	6354	395695	323995	70250	1250109	5607				
T	1.0	0.5	1.5	0.0	1.5	75149	126846	1191	6142	408175	333270	73531	1367955	6070				
S1	2.7	0.3	3.0	0.0	3.0	95742	1690849	0	0	998797	435240	563557	582	3				
S2	1.0	0.9	1.9	0.0	1.9	52800	65473	910	3314	199567	134960	64605	209420	820				
S3	1.1	0.0	1.1	0.1	1.0	176015	20760	4303	15856	167888	83566	84271	510497	1361				
S4	1.0	0.5	1.5	0.0	1.5	3865	4400	0	0	56880	3720	53160	161	2				
S5	1.0	1.0	2.0	0.0	2.0	848000	0	0	0	9996	1572	8424	4859	1				
S6	1.0	0.0	1.1	0.0	1.1	6010	26079	0	393	57469	4270	53199	17124	39				
S7	0.8	0.4	1.2	0.0	1.2	30504	23484	395	424	28885	15889	12973	169211	553				
S8	1.1	3.0	4.1	0.0	4.1	45175	314563	0	18988	178452	43932	134520	23749	68				
S9	1.0	0.0	1.0	0.0	1.0	86859	19626	63	9427	89130	24657	64463	18809	73				
S10	0.9	0.2	1.1	0.0	1.1	291684	116465	610	3054	101038	18175	82863	47574	137				
S11	1.2	0.1	1.3	0.0	1.3	115046	186261	11186	4570	134227	34632	99595	34099	139				
S12	1.4	0.1	1.5	0.0	1.4	234348	68221	1588	3626	79873	14617	65241	53105	204				
S13	0.7	0.5	1.2	0.1	1.2	79791	131114	136	479	65104	12138	52966	14471	96				
S14	1.0	0.1	1.1	0.0	1.1	71147	102549	2304	1152	129385	48447	80937	55399	241				
S15	1.0	0.5	1.5	0.0	1.5	39146	45184	333	629	57939	12423	45516	532288	1817				
S	1.0	0.4	1.4	0.0	1.4	100061	50078	1926	6146	113815	51880	61916	1691347	5554				
M+T+S	0.9	0.6	1.4	0.0	1.4	76563	66259	1350	5052	191830	132857	58536	4429470	17470				

Table 41: Value of key characteristics per enterprise for proprietary and partnership enterprises by activity category

activity category	Sector: rural + urban										State: Jammu & Kashmir										Enterprise type: Estt	
	Average no. of workers (0.0)										Value per enterprise										no. of enterprises	
	male	female	All	hired	non-hired	owned	hired	net addition	Out-standing loans(Rs.)	Total receipts (Rs.)	Total operating expenses (Rs.)	GVA (Rs.)	estimated	sample								
(2)	(3)	(4)	(5)	(6)	(7)	(8)	(9)	(10)	(11)	(12)	(13)	(14)	(15)									
M1	0.0	0.0	0.0	0.0	0.0	0	0	0	0	0	0	0	0									
M2	3.8	2.3	6.2	3.9	2.2	196431	332669	9138	602433	422152	177970	64343	800									
M3	3.5	1.2	4.7	3.3	1.4	1474574	161985	135264	995332	457988	527928	3130	62									
M4	4.1	1.9	5.9	4.4	1.6	433449	83505	6392	1084243	802237	277169	16065	196									
M5	4.2	0.6	4.9	3.5	1.3	519010	120724	2254	485010	183329	301439	34927	234									
M6	2.2	1.0	3.2	2.0	1.2	58763	342161	578	243454	51569	191873	31503	619									
M7	4.4	0.0	4.5	3.2	1.2	478811	161622	29	568932	272384	296548	746	14									
M8	3.5	0.1	3.5	2.3	1.2	278053	280602	4474	717805	431358	283468	26290	348									
M9	4.7	2.3	7.0	5.5	1.5	1239836	478988	9294	3648330	2995411	645518	791	15									
M10	4.6	0.4	5.0	3.8	1.2	616242	552571	34627	1169918	741809	427494	5726	81									
M11	0.0	0.0	0.0	0.0	0.0	0	0	0	0	0	0	0	0									
M12	3.7	4.3	7.9	6.4	1.5	769547	1349763	0	1923797	1400078	498913	456	8									
M13	2.0	0.0	2.0	1.0	1.0	765343	122901	0	201679	46326	155353	37	2									
M14	3.8	0.4	4.2	2.9	1.4	1299131	181170	227	1169855	789249	368754	3052	25									
M15	5.7	2.8	8.5	6.2	2.3	338025	379077	3201	957303	559387	394733	15075	307									
M16	7.2	4.6	11.8	9.7	2.1	561969	21909	40394	1050697	317900	724807	637	11									
M17	3.3	0.1	3.4	2.2	1.2	174857	295451	6557	764400	468173	291582	17001	251									
M18	2.0	0.0	2.0	1.0	1.0	131000	436900	0	675360	403800	271560	2	1									
M19	5.2	1.3	6.5	4.0	2.4	76835	389260	3262	626255	272030	353725	1617	8									
M20	3.8	0.0	3.8	2.8	1.0	263506	5875432	0	1872537	1283858	588679	208	3									
M21	4.3	0.0	4.3	3.2	1.1	479578	186982	601	1605832	1108756	497077	555	9									
M22	4.5	1.0	5.5	3.7	1.8	296234	120492	14543	1155210	834302	310907	123	5									
M23	3.5	0.1	3.6	2.4	1.2	274094	302902	1068	875745	562563	312810	7424	128									
M24	3.6	0.2	3.8	2.5	1.3	94034	371967	877	878942	600421	266205	14713	171									
M25	3.4	0.1	3.5	2.2	1.3	125494	328675	1639	413021	203954	207679	5604	154									
M	3.7	1.2	4.9	3.3	1.6	294962	290960	7031	678021	411540	263579	250027	3452									

Table 41: Value of key characteristics per enterprise for proprietary and partnership enterprises by activity category

activity category	State: Jammu & Kashmir													Enterprise type: Estt	
	Sector: rural + urban													no. of enterprises	
	Value per enterprise													estimated	sample
	Average no. of workers (0.0)			Fixed Assets (Rs.)			net addition	Out-standing loans(Rs.)	Total receipts (Rs.)	Total operating expenses (Rs.)	GVA (Rs.)				
male	female	All	hired	non-hired	owned	hired						(9)	(10)	(11)	(12)
(1)	(2)	(3)	(4)	(5)	(6)	(7)	(8)	(9)	(10)	(11)	(12)	(13)	(14)	(15)	
T1	3.0	0.0	3.0	1.9	1.1	112242	737819	1103	30133	2248431	1905981	324793	42723	536	
T2	3.6	0.1	3.7	2.2	1.5	166933	924048	250	14855	2589807	2195921	366971	3504	40	
T3	3.6	0.4	4.0	2.6	1.4	436003	614848	7025	128791	7080733	6459673	566356	35292	389	
T4	3.0	0.4	3.4	2.1	1.3	417065	688859	14603	76718	3460808	3012206	427341	151870	1763	
T	3.1	0.4	3.4	2.2	1.3	360373	690162	10770	75136	3773182	3318756	428684	233390	2728	
S1	4.6	1.2	5.8	4.4	1.5	4533544	2048668	10227	58745	1058301	469743	583271	8094	158	
S2	4.2	0.9	5.1	3.4	1.6	424972	1016745	4508	24681	1371041	945697	394918	45894	888	
S3	3.1	0.1	3.2	2.1	1.1	634124	68415	18507	115311	776664	476269	299447	41950	560	
S4	0.0	0.0	0.0	0.0	0.0	0	0	0	0	0	0	0	0	0	
S5	27.0	2.0	29.0	28.0	1.0	20050000	0	0	500000	1807500	250200	1557300	31	1	
S6	3.0	0.1	3.1	1.9	1.2	435381	672604	167	44	1169998	781342	370997	3983	61	
S7	3.4	0.2	3.6	2.3	1.3	1529085	243120	13079	20411	683786	427432	254333	9639	145	
S8	3.4	0.1	3.4	2.3	1.2	97305	568450	1156	136154	826236	482208	342961	6491	86	
S9	3.4	0.5	3.9	2.6	1.3	113609	989145	19228	1006	694790	201405	491160	1974	31	
S10	4.6	0.6	5.2	3.7	1.5	2138277	956427	17182	226783	938173	364997	546728	1751	34	
S11	2.9	0.1	3.0	1.9	1.1	337532	810540	4469	8442	422469	81989	339349	12342	196	
S12	2.8	0.2	3.0	1.8	1.2	366024	344183	8185	17649	297844	65145	232443	21301	335	
S13	6.8	6.0	12.8	11.2	1.5	1973918	1312324	159989	290538	1623314	392649	1229824	27840	659	
S14	2.5	2.0	4.5	3.3	1.3	1360827	785991	9478	157823	873900	321884	545149	16706	371	
S15	2.9	0.4	3.3	2.1	1.2	168528	663902	2163	5119	511235	303373	207803	35371	588	
S	3.7	1.2	4.9	3.6	1.3	857475	723912	26034	82819	913531	462915	442963	233367	4113	
M+T+S	3.5	0.9	4.4	3.0	1.4	499401	561901	14435	68437	1762503	1374876	375741	716783	10293	

Table 41: Value of key characteristics per enterprise for proprietary and partnership enterprises by activity category

activity category	State: Jammu & Kashmir											Enterprise type: All		
	Sector: rural + urban											no. of enterprises		
	Value per enterprise											estimated	sample	
	Average no. of workers (0.0)			Fixed Assets (Rs.)			Out-standing loans(Rs.)	Total receipts (Rs.)	Total operating expenses (Rs.)	GVA (Rs.)				
male	female	All	hired	non-hired	owned	hired					net addition			
(2)	(3)	(4)	(5)	(6)	(7)	(8)	(9)	(10)	(11)	(12)	(13)	(14)	(15)	
M1	0.0	0.0	0.0	0.0	0.0	0	0	0	0	0	0	0	0	0
M2	2.0	1.3	3.2	1.3	1.9	117822	139502	5585	12925	335781	235479	99428	188420	1455
M3	1.4	0.5	1.9	0.5	1.5	251326	33825	21103	60175	179926	79545	99054	22498	174
M4	0.5	1.2	1.6	0.4	1.2	67980	10815	629	16492	122403	79686	42243	163890	578
M5	1.3	0.9	2.2	0.6	1.6	158542	34467	759	24300	136836	52272	84521	202206	672
M6	0.4	0.9	1.3	0.1	1.2	40089	40369	547	455	51408	10674	40734	626100	3536
M7	2.2	0.6	2.8	1.1	1.7	174485	81061	133	6188	406555	242750	163805	2233	30
M8	1.3	0.4	1.7	0.4	1.4	70616	54218	814	3438	170872	91367	79062	177104	853
M9	1.5	1.3	2.8	1.0	1.8	594644	94812	3277	7621	778138	617992	158874	4607	32
M10	3.1	0.3	3.4	2.0	1.5	372321	383385	27571	51008	705699	447281	258091	11041	130
M11	0.0	0.0	0.0	0.0	0.0	0	0	0	0	0	0	0	0	0
M12	0.6	1.6	2.2	0.7	1.4	98772	159256	0	11477	241887	169150	69895	3979	29
M13	2.1	0.0	2.1	0.9	1.3	713369	107143	0	0	242751	80652	162098	43	3
M14	2.5	0.6	3.1	1.7	1.4	782878	111642	134	22901	723002	484764	231221	5155	39
M15	3.3	1.6	4.8	2.7	2.1	170359	179542	1407	43180	489671	281452	206839	34773	389
M16	5.6	3.6	9.2	7.2	1.9	423932	28854	29983	89757	792225	237665	548630	858	14
M17	2.3	0.2	2.5	1.0	1.4	113213	197133	3623	10383	428336	253197	172661	35853	349
M18	0.0	1.0	1.0	0.0	1.0	27567	5779	0	210	61623	43686	17937	218	3
M19	4.2	0.9	5.2	3.0	2.2	105447	315488	2423	2036	566171	268981	296819	2178	12
M20	1.1	0.0	1.1	0.1	1.0	38906	236899	9	225	93763	53502	40261	5168	10
M21	3.1	0.0	3.1	2.1	1.0	330364	123024	396	35185	1105805	754230	351574	843	10
M22	4.3	0.9	5.2	3.5	1.7	278903	128617	14885	0	1086790	784988	292428	131	6
M23	1.9	0.1	2.0	0.6	1.4	110547	97647	493	4597	338797	205588	133104	29295	244
M24	1.4	0.5	1.9	0.4	1.5	55296	117229	292	5456	271043	167360	101644	88863	483
M25	2.1	0.0	2.1	0.9	1.3	83637	179359	726	6231	271681	135996	135156	14740	247
M	1.1	0.8	1.9	0.5	1.4	86929	66671	1761	9735	165636	91183	73989	1620194	9298

Table 41: Value of key characteristics per enterprise for proprietary and partnership enterprises by activity category

activity category	State: Jammu & Kashmir													Enterprise type: All	
	Sector: rural + urban														
	Value per enterprise														
	Average no. of workers (0.0)			Fixed Assets (Rs.)			net addition		Out-standing loans(Rs.)	Total receipts (Rs.)	Total operating expenses (Rs.)	GVA (Rs.)	no. of enterprises		
male	female	All	hired	non-hired	owned	hired	net addition	estimated					sample		
(2)	(3)	(4)	(5)	(6)	(7)	(8)	(9)	(10)	(11)	(12)	(13)	(14)	(15)		
T1	2.2	0.0	2.2	1.0	1.3	87829	591665	1971	15806	1277430	1030955	237420	86635	763	
T2	1.8	0.0	1.9	0.6	1.3	72750	296755	122	4911	735430	577759	149415	13600	88	
T3	2.0	0.4	2.4	0.9	1.5	188316	257533	3282	49505	3006716	2731671	255372	99132	577	
T4	1.2	0.6	1.7	0.2	1.5	113869	181010	2600	13976	727724	615196	108932	1401978	7370	
T	1.3	0.5	1.8	0.3	1.5	116720	208947	2587	16198	898611	768393	125293	1601345	8798	
S1	4.5	1.1	5.6	4.1	1.6	4235783	2024660	9540	54803	1054308	467428	581948	8676	161	
S2	1.6	0.9	2.5	0.6	1.9	119700	236470	1557	7155	410146	280694	123981	255313	1708	
S3	1.2	0.0	1.2	0.2	1.0	210801	24379	5381	23408	214115	113386	100611	552447	1921	
S4	1.0	0.5	1.5	0.0	1.5	3865	4400	0	0	56880	3720	53160	161	2	
S5	1.2	1.0	2.2	0.2	2.0	970064	0	0	3178	21422	3152	18270	4890	2	
S6	1.4	0.1	1.5	0.4	1.1	87036	148084	31	327	267413	150910	113170	21108	100	
S7	1.0	0.4	1.3	0.1	1.2	111270	35322	1078	1501	64181	38069	25981	178850	698	
S8	1.6	2.4	3.9	0.5	3.4	56365	369063	248	44139	317506	138013	179264	30240	154	
S9	1.2	0.1	1.3	0.2	1.0	89400	111697	1883	8628	146647	41442	104985	20782	104	
S10	1.1	0.2	1.2	0.1	1.1	357229	146280	1198	10996	130753	30485	99328	49325	171	
S11	1.6	0.1	1.7	0.5	1.2	174173	352166	9401	5599	210829	47217	163310	46440	335	
S12	1.8	0.1	1.9	0.5	1.4	272045	147224	3477	7641	142274	29082	113108	74406	539	
S13	4.7	4.1	8.8	7.4	1.4	1326083	908323	102684	191331	1090371	262505	827311	42311	755	
S14	1.4	0.5	1.9	0.8	1.1	369953	260895	3966	37451	301882	111800	188490	72105	612	
S15	1.1	0.5	1.6	0.1	1.5	47207	83736	447	909	86184	30552	55628	567659	2405	
S	1.4	0.5	1.8	0.5	1.4	191896	131778	4849	15442	210778	101717	108117	1924714	9667	
M+T+S	1.2	0.6	1.8	0.4	1.4	135457	135293	3173	13880	410597	305848	102717	5146253	27763	

Table 41: Value of key characteristics per enterprise for proprietary and partnership enterprises by activity category

activity category	State: Himachal Pradesh													Enterprise type: OAE	
	Sector: rural + urban						Value per enterprise						no. of enterprises		
	Average no. of workers (0.0)						Fixed Assets (Rs.)			Out-standing loans(Rs.)	Total receipts (Rs.)	Total operating expenses (Rs.)	GVA (Rs.)	estimated	sample
	male	female	All	hired	non-hired		owned	hired	net addition						
(2)	(3)	(4)	(5)	(6)	(7)	(8)	(9)	(10)	(11)	(12)	(13)	(14)	(15)		
M1	0.0	0.0	0.0	0.0	0.0	0	0	0	0	0	0	0	0	0	
M2	1.6	0.1	1.7	0.4	1.3	44145	23452	0	0	233942	143537	90405	186	26	
M3	0.0	0.0	0.0	0.0	0.0	0	0	0	0	0	0	0	0	0	
M4	1.0	0.0	1.0	0.0	1.0	9200	126000	0	0	1965120	838320	1126800	28	5	
M5	0.3	0.9	1.2	0.0	1.2	6691	6935	0	0	62455	38218	24237	284	12	
M6	1.2	0.1	1.4	0.0	1.3	21440	73890	0	0	354841	149742	204855	164	51	
M7	1.0	0.0	1.0	0.0	1.0	10000	128500	0	0	606000	103860	502140	11	2	
M8	0.0	0.0	0.0	0.0	0.0	0	0	0	0	0	0	0	0	0	
M9	0.0	0.0	0.0	0.0	0.0	0	0	0	0	0	0	0	0	0	
M10	0.0	0.0	0.0	0.0	0.0	0	0	0	0	0	0	0	0	0	
M11	0.0	0.0	0.0	0.0	0.0	0	0	0	0	0	0	0	0	0	
M12	0.0	0.0	0.0	0.0	0.0	0	0	0	0	0	0	0	0	0	
M13	0.0	0.0	0.0	0.0	0.0	0	0	0	0	0	0	0	0	0	
M14	0.0	0.0	0.0	0.0	0.0	0	0	0	0	0	0	0	0	0	
M15	0.0	0.0	0.0	0.0	0.0	0	0	0	0	0	0	0	0	0	
M16	1.0	0.0	1.0	0.0	1.0	0	30500	0	0	1057200	695580	320220	2	1	
M17	1.2	0.0	1.2	0.0	1.2	27098	71675	0	0	218303	121708	96595	31	10	
M18	0.0	0.0	0.0	0.0	0.0	0	0	0	0	0	0	0	0	0	
M19	0.0	0.0	0.0	0.0	0.0	0	0	0	0	0	0	0	0	0	
M20	2.0	0.0	2.0	0.0	2.0	10000	150000	0	0	138000	18360	119640	2	1	
M21	0.0	0.0	0.0	0.0	0.0	0	0	0	0	0	0	0	0	0	
M22	0.0	0.0	0.0	0.0	0.0	0	0	0	0	0	0	0	0	0	
M23	1.8	0.0	1.8	0.3	1.6	106700	46476	0	0	444014	275911	168103	31	6	
M24	1.8	0.0	1.8	0.0	1.8	59928	150129	0	0	1416749	1134053	282696	101	9	
M25	0.0	0.0	0.0	0.0	0.0	0	0	0	0	0	0	0	0	0	
M	1.1	0.4	1.4	0.1	1.3	28855	50690	0	0	411810	255143	156532	840	123	

Table 41: Value of key characteristics per enterprise for proprietary and partnership enterprises by activity category

activity category	State: Himachal Pradesh											Enterprise type: OAE				
	Sector: rural + urban						Value per enterprise					no. of enterprises				
	Average no. of workers (0.0)						Fixed Assets (Rs.)					Total receipts (Rs.)	Total operating expenses (Rs.)	GVA (Rs.)	no. of enterprises	
	male	female	All	hired	non-hired		owned	hired	net addition	Out-standing loans(Rs.)	estimated				sample	
(2)	(3)	(4)	(5)	(6)	(7)	(8)	(9)	(10)	(11)	(12)	(13)	(14)	(15)			
T1	1.8	0.0	1.8	0.3	1.6	31609	45944	11	0	758119	580617	177503	137	16		
T2	0.0	0.0	0.0	0.0	0.0	0	0	0	0	0	0	0	0	0		
T3	1.0	1.0	2.0	0.0	2.0	221000	0	0	0	11100000	10686000	414000	5	1		
T4	1.0	0.3	1.3	0.0	1.3	38495	75205	216	381	637772	413748	222650	14063	635		
T	1.0	0.3	1.4	0.0	1.3	38495	74896	214	377	642731	419086	222285	14205	652		
S1	1.9	0.3	2.2	0.3	2.0	10200478	0	0	0	457157	112609	344549	121	4		
S2	1.4	0.7	2.0	0.1	1.9	48597	75718	158	0	355250	268083	87163	563	81		
S3	1.0	0.0	1.0	0.0	1.0	276427	39113	0	34869	378794	181931	196863	75	10		
S4	0.0	0.0	0.0	0.0	0.0	0	0	0	0	0	0	0	0	0		
S5	0.0	0.0	0.0	0.0	0.0	0	0	0	0	0	0	0	0	0		
S6	1.0	0.0	1.0	0.0	1.0	10000	0	0	0	26400	5520	20880	4	1		
S7	0.9	0.3	1.1	0.0	1.1	33038	54755	0	1273	248583	178819	69646	415	39		
S8	0.0	0.0	0.0	0.0	0.0	0	0	0	0	0	0	0	0	0		
S9	0.0	1.0	1.0	0.0	1.0	0	100000	0	0	84000	36000	48000	37	1		
S10	0.0	0.0	0.0	0.0	0.0	0	0	0	0	0	0	0	0	0		
S11	1.0	0.2	1.2	0.0	1.2	77957	105567	0	0	165253	86299	78953	35	6		
S12	0.9	0.5	1.3	0.0	1.3	166092	61871	0	0	256027	61673	194354	44	13		
S13	0.6	0.7	1.2	0.2	1.0	25229	148278	0	0	276453	75049	201403	54	3		
S14	1.0	0.0	1.0	0.0	1.0	200000	0	0	0	168000	37200	130800	5	1		
S15	1.2	0.2	1.3	0.0	1.3	13568	54602	17	389	136313	46435	89879	752	111		
S	1.2	0.4	1.5	0.1	1.4	627870	60575	48	1624	249568	141795	107749	2106	270		
M+T+S	1.0	0.3	1.4	0.0	1.3	110393	71952	183	512	583145	377008	205001	17151	1045		

Table 41: Value of key characteristics per enterprise for proprietary and partnership enterprises by activity category

activity category	State: Himachal Pradesh										Enterprise type: Estt		
	Sector: rural + urban					Value per enterprise					no. of enterprises		
	Average no. of workers (0.0)		Fixed Assets (Rs.)			Out-standing loans(Rs.)		Total receipts (Rs.)	Total operating expenses (Rs.)	GVA (Rs.)	estimated	sample	
male	female	All	hired	non-hired	owned	hired	net addition	(10)	(111)	(12)	(13)	(14)	(15)
(2)	(3)	(4)	(5)	(6)	(7)	(8)	(9)	(10)	(111)	(12)	(13)	(14)	(15)
M1	0.0	0.0	0.0	0.0	0.0	0	0	0	0	0	0	0	0
M2	3.9	1.3	5.2	4.3	0.9	575769	178658	4525	29035	4607272	3662623	918888	197
M3	0.0	0.0	0.0	0.0	0.0	0	0	0	0	0	0	0	0
M4	0.0	0.0	0.0	0.0	0.0	0	0	0	0	0	0	0	0
M5	0.4	3.3	3.6	2.6	1.0	203471	10959	0	0	491370	264312	227058	20
M6	2.4	0.0	2.4	1.3	1.1	20020	65018	350	2104	562863	364250	198351	86
M7	0.0	0.0	0.0	0.0	0.0	0	0	0	0	0	0	0	0
M8	13.7	0.0	13.7	12.7	1.0	2764814	101685	0	76264	6788675	4127226	2661449	40
M9	0.0	0.0	0.0	0.0	0.0	0	0	0	0	0	0	0	0
M10	4.5	0.1	4.6	3.0	1.6	421025	175431	3509	5514	1202250	782611	412421	28
M11	0.0	0.0	0.0	0.0	0.0	0	0	0	0	0	0	0	0
M12	0.0	0.0	0.0	0.0	0.0	0	0	0	0	0	0	0	0
M13	0.0	0.0	0.0	0.0	0.0	0	0	0	0	0	0	0	0
M14	2.0	0.0	2.0	1.0	1.0	70000	65000	0	60000	576000	462360	113640	2
M15	0.0	0.0	0.0	0.0	0.0	0	0	0	0	0	0	0	0
M16	0.0	0.0	0.0	0.0	0.0	0	0	0	0	0	0	0	0
M17	2.9	0.0	2.9	1.9	1.0	73255	83786	3918	0	1057818	617004	440814	69
M18	0.0	0.0	0.0	0.0	0.0	0	0	0	0	0	0	0	0
M19	0.0	0.0	0.0	0.0	0.0	0	0	0	0	0	0	0	0
M20	0.0	0.0	0.0	0.0	0.0	0	0	0	0	0	0	0	0
M21	0.0	0.0	0.0	0.0	0.0	0	0	0	0	0	0	0	0
M22	0.0	0.0	0.0	0.0	0.0	0	0	0	0	0	0	0	0
M23	3.5	0.0	3.5	2.3	1.2	144080	58530	-784	0	917334	410254	507080	86
M24	6.0	0.0	6.0	4.6	1.4	5879	19897	0	3668	2439004	1209497	1229507	51
M25	0.0	0.0	0.0	0.0	0.0	0	0	0	0	0	0	0	0
M	4.3	0.6	4.8	3.7	1.1	446992	107001	2114	16220	2672227	1873157	789921	579

Table 41: Value of key characteristics per enterprise for proprietary and partnership enterprises by activity category

activity category	State: Himachal Pradesh											Enterprise type: Estt		
	Sector: rural + urban						Value per enterprise					no. of enterprises		
	Average no. of workers (0.0)						Fixed Assets (Rs.)					Total receipts (Rs.)	Total operating expenses (Rs.)	GVA (Rs.)
	male	female	All	hired	non-hired		owned	hired	net addition	Out-standing loans(Rs.)	estimated			
(2)	(3)	(4)	(5)	(6)	(7)	(8)	(9)	(10)	(11)	(12)	(13)	(14)	(15)	
T1	4.4	0.6	5.0	3.8	1.2	77405	140250	3117	1195	1004369	509557	494812	282	46
T2	3.0	0.0	3.0	1.0	2.0	385000	0	0	150000	9973200	9174600	774600	19	2
T3	2.6	0.0	2.6	1.5	1.1	539920	26168	0	11111	2794745	2615392	179352	27	6
T4	2.5	0.1	2.7	1.6	1.1	52630	228533	459	1237	1794920	1065013	727334	2354	197
T	2.7	0.2	2.9	1.8	1.1	62502	215606	731	2368	1778929	1078850	697654	2682	251
S1	3.9	0.5	4.4	2.7	1.7	697669	896373	494	0	1149194	312603	836591	52	11
S2	3.0	0.5	3.5	2.1	1.4	82644	203813	685	1251	599355	389390	209946	410	92
S3	2.5	0.0	2.5	1.5	1.0	303514	46422	0	50414	788851	446531	342320	48	20
S4	0.0	0.0	0.0	0.0	0.0	0	0	0	0	0	0	0	0	0
S5	0.0	0.0	0.0	0.0	0.0	0	0	0	0	0	0	0	0	0
S6	1.0	0.0	1.0	1.0	0.0	102500	0	0	0	180000	744	179256	4	1
S7	1.5	0.6	2.1	1.1	1.0	187933	15935	4153	0	250683	137464	113219	73	5
S8	0.0	0.0	0.0	0.0	0.0	0	0	0	0	0	0	0	0	0
S9	0.0	0.0	0.0	0.0	0.0	0	0	0	0	0	0	0	0	0
S10	0.0	0.0	0.0	0.0	0.0	0	0	0	0	0	0	0	0	0
S11	0.0	0.0	0.0	0.0	0.0	0	0	0	0	0	0	0	0	0
S12	4.6	0.0	4.6	2.8	1.8	150365	51898	0	39416	857168	220073	637095	7	2
S13	3.3	2.4	5.8	4.4	1.4	404945	15507	2567	0	685311	262870	422441	111	20
S14	2.4	0.1	2.4	1.4	1.0	145250	288625	0	0	1890390	1113626	776764	50	5
S15	1.5	1.4	2.9	1.6	1.3	94561	56036	371	365	285939	111158	174782	269	31
S	2.5	0.9	3.4	2.1	1.3	173473	161291	972	3235	601340	316057	285276	1025	187
M+T+S	2.9	0.4	3.3	2.1	1.2	141006	187940	975	4448	1618148	1003855	611536	4286	532

Table 41: Value of key characteristics per enterprise for proprietary and partnership enterprises by activity category

activity category	State: Himachal Pradesh										Enterprise type: All			
	Sector: rural + urban					Value per enterprise					no. of enterprises			
	Average no. of workers (0.0)		Fixed Assets (Rs.)			Out-standing loans(Rs.)	Total receipts (Rs.)	Total operating expenses (Rs.)	GVA (Rs.)	estimated	sample			
male	female	All	hired	non-hired	owned							hired	net addition	
(1)	(2)	(3)	(4)	(5)	(6)	(7)	(8)	(9)	(10)	(11)	(12)	(13)	(14)	(15)
M1	0.0	0.0	0.0	0.0	0.0	0	0	0	0	0	0	0	0	0
M2	2.8	0.7	3.5	2.4	1.1	317266	103188	2324	14917	2480734	1951463	516037	383	52
M3	0.0	0.0	0.0	0.0	0.0	0	0	0	0	0	0	0	0	0
M4	1.0	0.0	1.0	0.0	1.0	9200	126000	0	0	1965120	838320	1126800	28	5
M5	0.3	1.1	1.4	0.2	1.2	19544	7198	0	0	90470	52986	37485	303	14
M6	1.6	0.1	1.7	0.5	1.3	20954	70852	120	721	426080	223203	202627	250	75
M7	1.0	0.0	1.0	0.0	1.0	10000	128500	0	0	606000	103860	502140	11	2
M8	13.7	0.0	13.7	12.7	1.0	2764814	101685	0	76264	6788675	4127226	2661449	40	5
M9	0.0	0.0	0.0	0.0	0.0	0	0	0	0	0	0	0	0	0
M10	4.5	0.1	4.6	3.0	1.6	421025	175431	3509	5514	1202250	782611	412421	28	3
M11	0.0	0.0	0.0	0.0	0.0	0	0	0	0	0	0	0	0	0
M12	0.0	0.0	0.0	0.0	0.0	0	0	0	0	0	0	0	0	0
M13	0.0	0.0	0.0	0.0	0.0	0	0	0	0	0	0	0	0	0
M14	2.0	0.0	2.0	1.0	1.0	70000	65000	0	60000	576000	462360	113640	2	1
M15	0.0	0.0	0.0	0.0	0.0	0	0	0	0	0	0	0	0	0
M16	1.0	0.0	1.0	0.0	1.0	0	30500	0	0	1057200	695580	320220	2	1
M17	2.4	0.0	2.4	1.3	1.1	59018	80050	2710	0	798867	464228	334639	100	27
M18	0.0	0.0	0.0	0.0	0.0	0	0	0	0	0	0	0	0	0
M19	0.0	0.0	0.0	0.0	0.0	0	0	0	0	0	0	0	0	0
M20	2.0	0.0	2.0	0.0	2.0	10000	150000	0	0	138000	18360	119640	2	1
M21	0.0	0.0	0.0	0.0	0.0	0	0	0	0	0	0	0	0	0
M22	0.0	0.0	0.0	0.0	0.0	0	0	0	0	0	0	0	0	0
M23	3.1	0.0	3.1	1.8	1.3	134151	55328	-576	0	791612	374570	417042	117	15
M24	3.2	0.0	3.2	1.6	1.7	41663	106118	0	1239	1762213	1159549	602665	152	16
M25	0.0	0.0	0.0	0.0	0.0	0	0	0	0	0	0	0	0	0
M	2.4	0.4	2.8	1.6	1.2	199544	73677	863	6621	1334538	915635	415089	1419	217

Table 41: Value of key characteristics per enterprise for proprietary and partnership enterprises by activity category

activity category	State: Himachal Pradesh													Enterprise type: All	
	Sector: rural + urban													no. of enterprises estimated	sample
	Value per enterprise														
	Average no. of workers (0.0)			Fixed Assets (Rs.)			net addition	Out-standing loans(Rs.)	Total receipts (Rs.)	Total operating expenses (Rs.)	GVA (Rs.)	no. of enterprises			
male	female	All	hired	non-hired	owned	hired						(9)	(10)	(11)	(12)
(1)	(2)	(3)	(4)	(5)	(6)	(7)	(8)	(9)	(10)	(11)	(12)	(13)	(14)	(15)	
T1	3.6	0.4	3.9	2.6	1.3	62446	109444	2102	805	923929	532769	391160	419	62	
T2	3.0	0.0	3.0	1.0	2.0	385000	0	0	150000	9973200	9174600	774600	19	2	
T3	2.4	0.2	2.5	1.3	1.2	489176	22004	0	9343	4116210	3899522	216688	32	7	
T4	1.2	0.3	1.5	0.3	1.3	40521	97192	251	504	803703	507137	295020	16418	832	
T	1.3	0.3	1.6	0.3	1.3	42307	97243	296	693	823183	523870	297783	16887	903	
S1	2.5	0.4	2.9	1.0	1.9	7345855	269268	148	0	665044	172686	492357	173	15	
S2	2.0	0.6	2.6	0.9	1.7	62948	129710	380	527	458139	319214	138916	973	173	
S3	1.6	0.0	1.6	0.6	1.0	287076	41986	0	40980	539999	285952	254046	123	30	
S4	0.0	0.0	0.0	0.0	0.0	0	0	0	0	0	0	0	0	0	
S5	0.0	0.0	0.0	0.0	0.0	0	0	0	0	0	0	0	0	0	
S6	1.0	0.0	1.0	0.5	0.5	56250	0	0	0	103200	3132	100068	8	2	
S7	1.0	0.3	1.3	0.2	1.1	56339	48915	625	1082	248899	172598	76200	488	44	
S8	0.0	0.0	0.0	0.0	0.0	0	0	0	0	0	0	0	0	0	
S9	0.0	1.0	1.0	0.0	1.0	0	100000	0	0	84000	36000	48000	37	1	
S10	0.0	0.0	0.0	0.0	0.0	0	0	0	0	0	0	0	0	0	
S11	1.0	0.2	1.2	0.0	1.2	77957	105567	0	0	165253	86299	78953	35	6	
S12	1.4	0.4	1.7	0.4	1.4	163981	60532	0	5290	336713	82934	253779	51	15	
S13	2.4	1.8	4.3	3.0	1.2	279931	59220	1722	0	550702	201034	349669	165	23	
S14	2.2	0.1	2.3	1.3	1.0	150277	262124	0	0	1732245	1014791	717454	55	6	
S15	1.3	0.5	1.8	0.4	1.3	34903	54980	110	382	175728	63484	112244	1021	142	
S	1.6	0.5	2.1	0.7	1.4	479142	93540	351	2151	364706	198832	165855	3131	457	
M+T+S	1.4	0.4	1.8	0.5	1.3	116514	95142	342	1299	790082	502339	286283	21437	1577	

Table 41: Value of key characteristics per enterprise for proprietary and partnership enterprises by activity category

activity category	State: Punjab													Enterprise type: OAE	
	Sector: rural + urban											no. of enterprises		GVA (Rs.)	
	Value per enterprise											estimated	sample		
Average no. of workers (0.0)		Fixed Assets (Rs.)			Out-standing loans(Rs.)			Total receipts (Rs.)	Total operating expenses (Rs.)	Total receipts (Rs.)		GVA (Rs.)		no. of enterprises	
male	female	All	hired	non-hired	owned	hired	net addition	(10)	(111)	(12)	(13)	(14)	(15)		
(2)	(3)	(4)	(5)	(6)	(7)	(8)	(9)	(10)	(111)	(12)	(13)	(14)	(15)		
M1	0.0	0.0	0.0	0.0	0.0	0	0	0	0	0	0	0	0	0	0
M2	1.3	0.1	1.5	0.0	1.4	67532	566	168	323589	245429	78127	22874	293	22874	293
M3	0.9	0.6	1.5	0.0	1.5	38074	51	2	75261	43656	31592	23145	224	23145	224
M4	1.0	1.0	2.0	0.0	2.0	9100	0	0	36000	960	35040	13	1	13	1
M5	0.3	1.1	1.5	0.0	1.5	81066	34	97	290484	199526	90958	32974	219	32974	219
M6	0.9	0.2	1.0	0.0	1.0	41462	45	59	84712	31169	53542	15920	204	15920	204
M7	2.0	0.0	2.0	0.0	2.0	38312	188	0	130500	134400	-3900	6	2	6	2
M8	1.1	0.1	1.2	0.0	1.2	23399	4	43	80908	39463	41419	38654	239	38654	239
M9	0.0	0.0	0.0	0.0	0.0	0	0	0	0	0	0	0	0	0	0
M10	1.1	0.1	1.2	0.0	1.2	30379	21	0	221606	151295	70311	193	8	193	8
M11	0.0	0.0	0.0	0.0	0.0	0	0	0	0	0	0	0	0	0	0
M12	1.0	0.9	1.9	0.0	1.9	7603	0	0	31872	3898	27974	175	3	175	3
M13	0.0	0.0	0.0	0.0	0.0	0	0	0	0	0	0	0	0	0	0
M14	1.1	0.0	1.1	0.1	1.0	33130	0	0	326158	231507	94651	90	4	90	4
M15	1.2	0.9	2.1	0.0	2.1	56808	0	0	131438	73174	58264	1072	14	1072	14
M16	2.0	0.0	2.0	1.0	1.0	32000	0	0	151200	81840	69360	12	1	12	1
M17	1.5	0.0	1.5	0.0	1.5	73857	56	0	224971	129395	95576	1209	21	1209	21
M18	0.0	0.0	0.0	0.0	0.0	0	0	0	0	0	0	0	0	0	0
M19	1.0	0.0	1.0	0.0	1.0	47100	0	0	155100	77028	78072	4	1	4	1
M20	0.0	0.0	0.0	0.0	0.0	0	0	0	0	0	0	0	0	0	0
M21	0.0	0.0	0.0	0.0	0.0	0	0	0	0	0	0	0	0	0	0
M22	2.0	0.0	2.0	0.0	2.0	21000	0	0	96000	36000	60000	120	1	120	1
M23	1.3	0.1	1.4	0.0	1.4	93131	21	8	218042	146044	71666	16165	102	16165	102
M24	1.2	0.0	1.2	0.0	1.2	53416	195	124	608079	497585	110489	4419	60	4419	60
M25	1.0	0.0	1.0	0.0	1.0	27163	25	0	72833	13300	59533	270	12	270	12
M	0.9	0.4	1.3	0.0	1.3	54517	111	66	190291	127646	62598	157316	1409	157316	1409

Table 41: Value of key characteristics per enterprise for proprietary and partnership enterprises by activity category

activity category	Sector: rural + urban										State: Punjab										Enterprise type: OAE	
	Average no. of workers (0.0)										Value per enterprise										no. of enterprises	
	male	female	All	hired	non-hired	owned	hired	net addition	Out-standing loans(Rs.)	Total receipts (Rs.)	Total operating expenses (Rs.)	GVA (Rs.)	estimated	sample								
(2)	(3)	(4)	(5)	(6)	(7)	(8)	(9)	(10)	(11)	(12)	(13)	(14)	(15)									
T1	1.1	0.0	1.1	0.0	1.1	25854	126372	2551	199269	103654	95615	1200	18									
T2	1.1	0.0	1.1	0.0	1.1	1143611	10942	0	586851	451694	135157	2211	13									
T3	1.4	0.3	1.7	0.0	1.7	27107	34339	40	577996	468450	109546	27312	67									
T4	1.1	0.1	1.2	0.0	1.2	40839	25776	329	396624	324951	71615	438002	2358									
T	1.1	0.1	1.2	0.0	1.2	45202	26463	316	407584	333344	74186	468725	2456									
S1	0.0	0.0	0.0	0.0	0.0	0	0	0	0	0	0	0	0									
S2	1.3	0.2	1.5	0.0	1.5	43446	26563	166	223391	159239	64152	53609	276									
S3	1.0	0.0	1.0	0.0	1.0	46059	8388	57	78476	27012	51452	127825	668									
S4	1.2	0.0	1.2	0.0	1.2	28240	657	50	101087	35991	65096	3690	17									
S5	0.0	0.0	0.0	0.0	0.0	0	0	0	0	0	0	0	0									
S6	1.0	1.0	2.0	0.0	2.0	209000	0	0	66000	29400	36600	11	1									
S7	1.1	0.0	1.1	0.0	1.0	63554	55886	697	236364	190124	46239	2180	56									
S8	1.0	1.7	2.8	0.0	2.8	77493	6199	0	73954	18733	55221	2316	24									
S9	1.0	0.0	1.0	0.0	1.0	40714	5102	2	81223	14924	66299	14685	89									
S10	0.8	0.2	1.1	0.1	1.0	779318	0	0	83922	24958	58964	3494	50									
S11	1.1	0.0	1.1	0.0	1.1	165650	51229	13111	139258	25426	113817	2027	34									
S12	1.3	0.1	1.4	0.1	1.2	113438	13587	2876	114198	39926	74272	6334	53									
S13	0.8	0.2	1.1	0.0	1.1	123757	2997	14	59738	17161	42577	12732	148									
S14	0.8	0.4	1.2	0.1	1.1	115069	33355	0	170968	89098	81870	5350	79									
S15	1.1	0.1	1.2	0.0	1.1	27357	23549	64	68606	16064	52539	61193	595									
S	1.1	0.1	1.2	0.0	1.2	57140	15425	226	106389	50328	56055	295447	2090									
M+T+S	1.1	0.1	1.2	0.0	1.2	50620	19770	252	273919	207487	66395	921488	5955									

Table 41: Value of key characteristics per enterprise for proprietary and partnership enterprises by activity category

activity category	Sector: rural + urban													State: Punjab		Enterprise type: Estt		
	Value per enterprise													Total receipts (Rs.)	Total operating expenses (Rs.)	GVA (Rs.)	no. of enterprises	
	Average no. of workers (0.0)			Fixed Assets (Rs.)			net addition			Out-standing loans(Rs.)	estimated	sample						
	male	female	All	hired	non-hired	owned	hired	net addition	(11)				(12)	(13)	(14)	(15)		
(2)	(3)	(4)	(5)	(6)	(7)	(8)	(9)	(10)	(11)	(12)	(13)	(14)	(15)					
M1	0.0	0.0	0.0	0.0	0.0	0	0	0	0	0	0	0	0	0				
M2	3.0	0.9	3.9	2.8	1.1	162847	16245	268	3470	452409	321804	130576	14310	206				
M3	1.8	0.5	2.3	1.1	1.3	61532	731	0	0	191260	121763	69497	737	23				
M4	3.0	0.0	3.0	2.0	1.0	4963	312052	0	0	547092	358077	189016	237	3				
M5	3.8	1.4	5.2	3.5	1.6	208693	3648	80	2710	891406	618594	272812	7865	60				
M6	2.4	0.3	2.7	1.6	1.1	56209	112223	98	123	261533	127073	134460	6244	142				
M7	2.6	0.0	2.6	1.6	1.0	48403	398477	0	0	887544	655011	232533	36	4				
M8	2.3	0.0	2.3	1.3	1.0	34022	3787	0	54	166461	70142	96311	13097	147				
M9	0.0	0.0	0.0	0.0	0.0	0	0	0	0	0	0	0	0	0				
M10	3.6	0.1	3.7	2.6	1.1	420579	75056	2198	12596	537821	335865	201892	482	24				
M11	14.0	0.0	14.0	12.0	2.0	1912000	0	0	0	11112000	10083960	1028040	8	1				
M12	4.1	2.2	6.2	5.2	1.0	2002361	0	603646	281046	3714322	2804606	909715	65	3				
M13	2.0	0.0	2.0	1.0	1.0	24000	280000	0	0	903480	537744	365736	93	1				
M14	0.0	0.0	0.0	0.0	0.0	0	0	0	0	0	0	0	0	0				
M15	4.1	0.3	4.4	2.2	2.2	299462	49938	3	29074	522061	282995	233277	571	21				
M16	4.2	0.1	4.2	3.2	1.0	220410	4750	0	13848	822710	443325	379385	1209	6				
M17	4.5	0.0	4.5	3.4	1.1	120538	56825	646	1681	2050495	1404008	645844	3849	66				
M18	2.0	0.0	2.0	1.0	1.0	223500	290000	0	0	423600	302280	121320	2	1				
M19	0.0	0.0	0.0	0.0	0.0	0	0	0	0	0	0	0	0	0				
M20	0.0	0.0	0.0	0.0	0.0	0	0	0	0	0	0	0	0	0				
M21	2.8	0.0	2.8	1.8	1.0	18086	315483	0	0	467582	275698	191884	22	2				
M22	3.0	0.0	3.0	2.0	1.0	23000	0	3200	0	180000	18000	162000	157	1				
M23	2.8	0.0	2.8	1.8	1.1	64635	109464	455	7346	617650	410305	207154	8124	168				
M24	2.8	0.0	2.8	1.8	1.0	97854	93130	10	1053	1896694	1665782	230906	3259	79				
M25	2.9	0.0	2.9	1.7	1.2	114027	6903	0	7145	146031	46338	99693	509	11				
M	3.0	0.4	3.4	2.3	1.1	114560	43028	853	3339	636854	439411	197313	60877	969				

Table 41: Value of key characteristics per enterprise for proprietary and partnership enterprises by activity category

activity category	Sector: rural + urban											State: Punjab		Enterprise type: Estt	
	Value per enterprise											no. of enterprises estimated	no. of enterprises sample		
	Average no. of workers (0.0)			Fixed Assets (Rs.)			net addition	Out-standing loans(Rs.)	Total receipts (Rs.)	Total operating expenses (Rs.)	GVA (Rs.)				
	male	female	All	hired	non-hired	owned						hired	(8)	(9)	(10)
(1)	(2)	(3)	(4)	(5)	(6)	(7)	(8)	(9)	(10)	(11)	(12)	(13)	(14)	(15)	
T1	3.5	0.0	3.5	2.3	1.2	108421	72321	1892	3772	2807035	2487155	319704	7923	150	
T2	5.9	0.0	5.9	4.8	1.1	273700	63590	2811	143868	5787370	5408486	377371	300	12	
T3	3.0	0.0	3.0	2.0	1.0	305228	177901	94	14895	3678428	3308800	364694	12785	208	
T4	2.4	0.2	2.6	1.3	1.2	99361	262380	291	4027	1419158	1205047	213383	68473	828	
T	2.6	0.2	2.7	1.5	1.2	130162	232816	413	6026	1879477	1633229	244965	89481	1198	
S1	4.7	1.1	5.8	4.6	1.2	2072511	11170	11389	346765	1191281	585354	597020	344	28	
S2	2.8	0.1	2.9	1.7	1.1	76940	64716	111	1798	449275	333273	115989	18068	412	
S3	2.5	0.0	2.5	1.5	1.0	384334	2493	230	36518	502905	318539	184366	11985	215	
S4	2.0	0.0	2.0	1.0	1.0	62829	0	71	0	171909	103896	68013	2573	12	
S5	3.0	0.0	3.0	1.0	2.0	175000	0	0	0	84000	4800	79200	29	1	
S6	2.9	0.0	2.9	1.5	1.4	222920	305030	0	0	377932	194812	183119	423	14	
S7	2.3	0.1	2.4	1.3	1.0	106827	161382	163	8127	438386	305935	132426	2694	71	
S8	4.5	0.0	4.5	2.9	1.5	98452	231231	0	0	486812	181392	305420	32	7	
S9	2.5	0.3	2.7	1.7	1.0	54519	433189	0	245946	833392	571094	262297	46	3	
S10	3.0	0.3	3.2	2.2	1.0	641126	459417	0	0	1062145	575372	486773	43	4	
S11	2.2	0.0	2.2	1.2	1.0	133002	134371	138	1279	283904	127759	156138	2007	35	
S12	3.3	0.1	3.3	2.2	1.1	208972	88690	1601	1425	261851	58928	202923	3321	78	
S13	2.9	2.3	5.2	3.8	1.4	644577	134495	519	13347	403107	107103	295249	2928	63	
S14	2.7	0.5	3.1	2.0	1.1	875864	178618	180960	203162	612787	296111	316677	1746	52	
S15	2.2	0.1	2.3	1.3	1.0	44067	66879	33	814	134289	33609	100658	11618	271	
S	2.6	0.2	2.8	1.7	1.1	210518	66733	5752	17857	374879	223734	151044	57858	1266	
M+T+S	2.7	0.3	2.9	1.8	1.2	147929	131177	2025	8528	1098077	892525	204935	208215	3433	

Table 41: Value of key characteristics per enterprise for proprietary and partnership enterprises by activity category

activity category	State: Punjab											Enterprise type: All		
	Sector: rural + urban											no. of enterprises		
	Value per enterprise											estimated	sample	
	Average no. of workers (0.0)			Fixed Assets (Rs.)		net addition	Out-standing loans(Rs.)	Total receipts (Rs.)	Total operating expenses (Rs.)	GVA (Rs.)				
male	female	All	hired	non-hired	owned						hired	(9)	(10)	(11)
(1)	(2)	(3)	(4)	(5)	(6)	(7)	(8)	(9)	(10)	(11)	(12)	(13)	(14)	(15)
M1	0.0	0.0	0.0	0.0	0.0	0	0	0	0	0	0	0	0	0
M2	2.0	0.4	2.4	1.1	1.3	104213	9555	451	1439	373164	274821	98312	37185	499
M3	0.9	0.6	1.5	0.0	1.5	38799	23	50	2	78842	46068	32762	23883	247
M4	2.9	0.1	2.9	1.9	1.1	5174	296117	0	0	520994	339841	181153	250	4
M5	1.0	1.2	2.2	0.7	1.5	105645	3405	43	600	406213	280232	125981	40839	279
M6	1.3	0.2	1.5	0.5	1.0	45617	50950	60	77	134527	58187	76338	22164	346
M7	2.5	0.0	2.5	1.4	1.1	46970	344551	27	0	780035	581078	198957	42	6
M8	1.4	0.0	1.5	0.3	1.1	26087	986	3	46	102560	47228	55311	51751	386
M9	0.0	0.0	0.0	0.0	0.0	0	0	0	0	0	0	0	0	0
M10	2.9	0.1	3.0	1.8	1.1	308998	97976	1575	8994	447397	283086	164265	675	32
M11	14.0	0.0	14.0	12.0	2.0	1912000	0	0	0	11112000	10083960	1028040	8	1
M12	1.8	1.2	3.1	1.4	1.7	546482	0	163073	75924	1026676	760502	266174	240	6
M13	2.0	0.0	2.0	1.0	1.0	24000	280000	0	0	903480	537744	365736	93	1
M14	1.1	0.0	1.1	0.1	1.0	33130	145781	0	0	326158	231507	94651	90	4
M15	2.2	0.7	2.9	0.8	2.1	141147	23110	1	10105	267207	146101	119094	1643	35
M16	4.1	0.1	4.2	3.2	1.0	218597	6148	0	13715	816248	439846	376401	1221	7
M17	3.8	0.0	3.8	2.6	1.2	109380	51174	505	1279	1614146	1099342	514315	5058	87
M18	2.0	0.0	2.0	1.0	1.0	223500	290000	0	0	423600	302280	121320	2	1
M19	1.0	0.0	1.0	0.0	1.0	47100	327500	0	0	155100	77028	78072	4	1
M20	0.0	0.0	0.0	0.0	0.0	0	0	0	0	0	0	0	0	0
M21	2.8	0.0	2.8	1.8	1.0	18086	315483	0	0	467582	275698	191884	22	2
M22	2.6	0.0	2.6	1.1	1.4	22132	0	1812	0	143560	25809	117751	277	2
M23	1.8	0.0	1.9	0.6	1.3	83600	45070	166	2463	351697	234430	116982	24289	270
M24	1.9	0.0	1.9	0.8	1.1	72280	74955	116	519	1155085	993474	161605	7678	139
M25	2.2	0.0	2.2	1.1	1.1	83971	30876	9	4673	120704	34907	85797	779	23
M	1.5	0.4	1.9	0.6	1.3	71269	17767	318	979	314885	214630	100184	218193	2378

Table 41: Value of key characteristics per enterprise for proprietary and partnership enterprises by activity category

activity category	Sector: rural + urban												Enterprise type: All	
	State: Punjab												no. of enterprises estimated	sample
	Value per enterprise													
	Average no. of workers (0.0)			Fixed Assets (Rs.)			Out-standing loans(Rs.)	Total receipts (Rs.)	Total operating expenses (Rs.)	GVA (Rs.)	no. of enterprises			
male	female	All	hired	non-hired	owned	hired					net addition	estimated	sample	
(2)	(3)	(4)	(5)	(6)	(7)	(8)	(9)	(10)	(11)	(12)	(13)	(14)	(15)	
T1	3.2	0.0	3.2	2.0	1.2	97557	79433	1979	3309	2463901	2173530	290218	9123	168
T2	1.7	0.0	1.7	0.6	1.1	1039805	17224	335	17421	1207421	1043181	164060	2511	25
T3	1.9	0.2	2.1	0.6	1.5	115788	80115	58	4767	1566595	1374119	190902	40097	275
T4	1.3	0.1	1.4	0.2	1.2	48751	57764	324	789	534866	443936	90781	506475	3186
T	1.4	0.1	1.5	0.3	1.2	58821	59541	332	1191	643529	541716	101562	558206	3654
S1	4.7	1.1	5.8	4.6	1.2	2072511	11170	11389	346765	1191281	585354	597020	344	28
S2	1.7	0.2	1.9	0.4	1.4	51889	36181	152	460	280331	203109	77219	71678	688
S3	1.1	0.0	1.2	0.1	1.0	75056	7883	72	3853	114859	52002	62846	139810	883
S4	1.5	0.0	1.5	0.4	1.1	42452	387	59	0	130187	63892	66295	6263	29
S5	3.0	0.0	3.0	1.0	2.0	175000	0	0	0	84000	4800	79200	29	1
S6	2.8	0.0	2.9	1.4	1.4	222567	297305	0	0	370033	190624	179409	434	15
S7	1.8	0.0	1.8	0.7	1.0	87473	114198	402	5567	348029	254137	93878	4874	127
S8	1.1	1.7	2.8	0.0	2.7	77783	9313	0	1125	79666	20983	58683	2349	31
S9	1.0	0.0	1.0	0.0	1.0	40758	6446	2	784	83585	16670	66914	14731	92
S10	0.8	0.2	1.1	0.1	1.0	777648	5553	0	0	95745	31611	64135	3537	54
S11	1.6	0.0	1.7	0.6	1.0	149407	92593	6657	1449	211221	76337	134872	4035	69
S12	2.0	0.1	2.1	0.9	1.2	146297	39419	2437	597	164983	46462	118521	9655	131
S13	1.2	0.6	1.9	0.7	1.1	221138	27584	109	2496	123940	33978	89821	15660	211
S14	1.2	0.4	1.7	0.6	1.1	302268	69098	44526	49989	279681	140035	139646	7097	131
S15	1.2	0.1	1.3	0.2	1.1	30023	30463	60	144	79086	18864	60217	72811	866
S	1.3	0.1	1.4	0.3	1.1	82257	23827	1131	3249	150357	78725	71611	353305	3356
M+T+S	1.4	0.2	1.5	0.3	1.2	68555	40304	579	1794	425819	333746	91929	1129704	9388

Table 41: Value of key characteristics per enterprise for proprietary and partnership enterprises by activity category

activity category	State: Chandigarh											Enterprise type: OAE	
	Sector: rural + urban										no. of enterprises		
	Value per enterprise										estimated	sample	
Average no. of workers (0.0)		Fixed Assets (Rs.)				Out-standing loans(Rs.)		Total receipts (Rs.)	Total operating expenses (Rs.)	GVA (Rs.)			
male	female	All	hired	non-hired	owned	hired	net addition	(10)	(111)	(12)	(13)	(14)	(15)
(2)	(3)	(4)	(5)	(6)	(7)	(8)	(9)	(10)	(111)	(12)	(13)	(14)	(15)
M1	0.0	0.0	0.0	0.0	0.0	0	0	0	0	0	0	0	0
M2	1.3	0.1	1.5	0.0	1.5	113417	6543	69	131080	76263	54815	111237	767
M3	2.0	0.0	2.0	0.0	2.0	29600	0	0	83280	43620	39660	561	1
M4	0.8	0.4	1.2	0.0	1.2	20026	27614	0	67980	36241	31739	6877	47
M5	1.2	0.3	1.5	0.0	1.5	76315	17247	0	100018	27078	72940	6966	29
M6	1.1	0.3	1.3	0.0	1.3	40468	22903	41	74319	18477	55840	71399	727
M7	1.3	0.4	1.7	0.0	1.7	24822	101115	36	277208	230567	46640	948	14
M8	1.3	0.3	1.5	0.0	1.5	23656	3679	19	66502	25809	40657	77362	309
M9	1.1	1.1	2.1	0.0	2.1	22083	15394	0	43769	19070	24699	3134	14
M10	1.9	0.1	2.0	0.1	1.9	92661	227104	0	220412	99991	120421	1009	27
M11	0.0	0.0	0.0	0.0	0.0	0	0	0	0	0	0	0	0
M12	1.0	0.7	1.7	0.0	1.7	82244	0	0	85078	41905	43174	1050	12
M13	1.3	0.0	1.3	0.0	1.3	29634	14360	11	82640	41765	40875	42	2
M14	1.1	0.9	1.9	0.0	1.9	58079	10122	0	133539	7628	125911	647	5
M15	1.4	0.4	1.9	0.0	1.9	47504	0	4	74414	28904	45508	40005	183
M16	1.7	0.1	1.8	0.0	1.8	72437	8985	26	445998	313955	132043	497	9
M17	1.3	0.0	1.3	0.0	1.3	38809	15630	62	315957	248070	67843	26921	165
M18	2.0	0.0	2.0	0.0	2.0	16300	28000	0	317640	233700	83940	15	1
M19	1.4	0.0	1.4	0.0	1.4	49729	73207	94	422288	323956	98332	294	7
M20	1.5	0.0	1.5	0.0	1.5	24885	75924	0	139143	72483	66660	59	3
M21	2.0	0.0	2.0	0.0	2.0	225000	0	0	885000	748080	136920	10	2
M22	0.0	0.0	0.0	0.0	0.0	0	0	0	0	0	0	0	0
M23	1.6	0.0	1.6	0.0	1.6	46744	16389	98	178011	103348	74663	42565	254
M24	1.5	0.0	1.5	0.0	1.5	34863	104389	10	577576	440291	136963	5820	106
M25	1.4	0.0	1.4	0.0	1.4	45450	31156	9	87375	16803	70572	5113	59
M	1.3	0.2	1.5	0.0	1.5	59020	13053	45	124908	69161	55732	402530	2743

Table 41: Value of key characteristics per enterprise for proprietary and partnership enterprises by activity category

activity category	State: Chandigarh											Enterprise type: OAE		
	Sector: rural + urban											no. of enterprises		
	Value per enterprise											Total receipts (Rs.)	Total operating expenses (Rs.)	GVA (Rs.)
	Average no. of workers (0.0)			Fixed Assets (Rs.)		net addition		Out-standing loans(Rs.)	Total receipts (Rs.)	Total operating expenses (Rs.)	GVA (Rs.)			
male	female	All	hired	non-hired	owned	hired	net addition					(11)	(12)	(13)
(2)	(3)	(4)	(5)	(6)	(7)	(8)	(9)	(10)	(11)	(12)	(13)	(14)	(15)	
(1)														
T1	1.6	0.0	1.6	0.0	1.6	67226	96488	25	1523	410056	304769	105287	10004	85
T2	1.0	0.0	1.0	0.0	1.0	46847	2667	10	0	86873	4004	82870	1540	3
T3	1.5	0.0	1.5	0.0	1.5	115022	48117	29	2628	1190335	1027963	162208	8223	65
T4	1.3	0.1	1.4	0.0	1.4	49082	30519	79	841	368448	293928	74197	884166	3906
T	1.3	0.1	1.4	0.0	1.4	49879	31362	78	864	375906	300231	75356	903933	4059
S1	1.8	0.0	1.8	0.0	1.8	795587	0	892	0	54045	16892	37153	224	3
S2	1.3	0.2	1.5	0.0	1.5	28975	19849	32	287	157443	106857	50575	144215	830
S3	1.1	0.0	1.1	0.1	1.0	69472	3873	140	9395	88135	30018	58117	169458	717
S4	0.0	0.0	0.0	0.0	0.0	0	0	0	0	0	0	0	0	0
S5	1.5	0.0	1.5	0.0	1.5	74295	122291	0	0	215251	137336	77915	488	3
S6	1.1	0.0	1.1	0.1	1.0	51717	31760	0	0	109827	35939	72916	435	13
S7	1.1	0.1	1.2	0.0	1.2	63567	60840	157	196	156644	115137	41507	6357	64
S8	1.0	0.0	1.0	0.0	1.0	73000	0	0	0	42000	7800	34200	340	1
S9	1.0	0.0	1.0	0.0	1.0	51691	11077	2	258	91850	24793	66743	16681	85
S10	1.0	0.1	1.1	0.0	1.1	628716	29330	0	0	76376	12936	63439	2287	13
S11	1.1	0.0	1.1	0.0	1.1	138223	134785	120	0	134447	25704	108743	23243	168
S12	1.6	0.0	1.6	0.0	1.6	174724	18126	355	224	198486	95177	103309	8825	69
S13	1.0	0.2	1.1	0.1	1.0	55862	12499	118	1	58935	7748	51186	41064	201
S14	1.0	0.0	1.1	0.0	1.0	55995	34924	44	17	143617	55047	88566	50512	241
S15	1.1	0.1	1.2	0.0	1.2	26539	20297	19	305	57020	10051	46969	340215	1595
S	1.1	0.1	1.2	0.0	1.2	47024	20770	61	2170	92588	36945	55633	804343	4003
M+T+S	1.2	0.1	1.3	0.0	1.3	50534	23834	65	1264	220080	155839	64098	2110806	10805

Table 41: Value of key characteristics per enterprise for proprietary and partnership enterprises by activity category

activity category	Sector: rural + urban										State: Chandigarh										Enterprise type: Estt	
	Value per enterprise										Value per enterprise										no. of enterprises	
	Average no. of workers (0.0)		Fixed Assets (Rs.)		net addition		Out-standing loans(Rs.)		Total receipts (Rs.)		Total operating expenses (Rs.)		GVA (Rs.)		estimated	sample						
male	female	All	hired	non-hired	owned	hired	net addition	(10)	(111)	(12)	(13)	(14)	(15)									
(2)	(3)	(4)	(5)	(6)	(7)	(8)	(9)	(10)	(111)	(12)	(13)	(14)	(15)									
M1	0.0	0.0	0.0	0.0	0.0	0	0	0	0	0	0	0	0	0	0							
M2	3.0	0.0	3.1	1.8	1.2	269177	167	3923	381558	265678	115870	12864	204	0	0							
M3	2.6	0.0	2.6	1.0	1.6	279854	0	0	188595	57026	131569	28	2	0	0							
M4	1.8	0.8	2.6	1.6	1.0	39537	0	0	146701	75659	71042	173	6	0	0							
M5	2.7	0.0	2.7	1.5	1.2	45956	9	135	248880	112312	136558	2034	13	0	0							
M6	2.9	0.1	3.0	1.9	1.1	55351	121	315	195814	49800	146014	8619	272	0	0							
M7	3.2	0.0	3.2	1.9	1.3	57245	17	0	301427	151755	149673	707	15	0	0							
M8	4.3	0.1	4.3	3.0	1.3	188800	951	7140	819843	513086	306018	3204	68	0	0							
M9	4.3	0.6	4.9	2.2	2.8	1410290	0	0	971463	752187	219276	139	4	0	0							
M10	4.4	0.8	5.2	4.1	1.0	2545577	1374	0	4512981	3895448	617533	975	14	0	0							
M11	0.0	0.0	0.0	0.0	0.0	0	0	0	0	0	0	0	0	0	0							
M12	3.5	0.9	4.5	2.9	1.6	622909	0	3777	675597	482323	191461	131	3	0	0							
M13	0.0	0.0	0.0	0.0	0.0	0	0	0	0	0	0	0	0	0	0							
M14	3.6	0.2	3.9	2.7	1.2	3345870	2167	91684	4031055	2854802	1173007	167	6	0	0							
M15	3.0	0.3	3.3	1.9	1.4	102336	0	414	424125	277608	146518	2216	15	0	0							
M16	3.1	0.0	3.1	1.0	2.1	117637	0	0	404011	229099	174911	545	3	0	0							
M17	3.4	0.1	3.5	2.2	1.3	141440	60	6063	780452	547878	232462	3620	108	0	0							
M18	0.0	0.0	0.0	0.0	0.0	0	0	0	0	0	0	0	0	0	0							
M19	3.4	0.0	3.4	2.2	1.2	86080	0	0	666431	397215	269036	384	5	0	0							
M20	7.0	0.0	7.0	6.0	1.0	3155000	0	0	2496000	1856400	615600	10	1	0	0							
M21	3.2	0.0	3.2	2.2	1.0	293626	0	0	1082830	909788	173042	88	3	0	0							
M22	4.5	0.5	5.0	3.5	1.5	234962	0	0	1430332	1087341	342991	55	4	0	0							
M23	2.9	0.0	2.9	1.8	1.2	112278	1094	1083	571029	386107	184767	8098	156	0	0							
M24	2.8	0.3	3.2	2.0	1.2	57872	52	40	1050627	778194	268387	969	37	0	0							
M25	2.8	0.0	2.8	1.8	1.0	260443	2	1867	267237	103188	164049	509	13	0	0							
M	3.1	0.1	3.2	2.0	1.2	220006	376	2741	559837	378934	180702	45539	952	0	0							

Table 41: Value of key characteristics per enterprise for proprietary and partnership enterprises by activity category

activity category	State: Chandigarh											Enterprise type: Estt		
	Sector: rural + urban						Value per enterprise					no. of enterprises		
	Average no. of workers (0.0)						Fixed Assets (Rs.)					Total receipts (Rs.)	Total operating expenses (Rs.)	GVA (Rs.)
	male	female	All	hired	non-hired		owned	hired	net addition	Out-standing loans(Rs.)				
(2)	(3)	(4)	(5)	(6)	(7)	(8)	(9)	(10)	(11)	(12)	(13)	estimated	sample	
(1)													(14)	(15)
T1	3.0	0.0	3.0	1.9	1.1	77665	240003	390	2790	2867581	2554500	307409	6169	113
T2	2.1	0.0	2.1	1.1	1.0	147593	70116	0	0	492627	338107	154521	199	6
T3	3.5	0.0	3.5	2.2	1.3	399727	196188	243	234737	6163764	5698290	462508	5221	160
T4	2.7	0.0	2.7	1.5	1.2	189401	153610	342	10002	1703519	1443006	253245	39504	833
T	2.8	0.0	2.8	1.6	1.2	197239	168066	336	32055	2295083	2007693	280782	51092	1112
S1	3.9	0.7	4.6	3.2	1.5	2231312	117966	1108	9010	593743	255445	338020	1360	37
S2	3.2	0.0	3.2	1.9	1.3	149755	92001	526	1999	479827	330293	149497	19361	422
S3	2.1	0.0	2.2	1.1	1.0	376902	3638	2752	19266	367455	204790	162591	31445	223
S4	0.0	0.0	0.0	0.0	0.0	0	0	0	0	0	0	0	0	0
S5	15.0	0.0	15.0	13.0	2.0	4200000	0	0	0	1932000	1016400	915600	46	1
S6	2.9	0.0	2.9	1.9	1.0	181530	292647	71	7177	594130	351720	237893	272	12
S7	2.8	0.0	2.8	1.6	1.3	428697	303680	5752	2712	377226	243185	124204	716	24
S8	3.7	0.0	3.7	2.7	1.0	180213	1329268	0	600407	652220	76124	576095	123	3
S9	2.3	0.0	2.3	1.3	1.0	223172	174464	0	5153	374646	183854	190764	316	13
S10	3.5	0.0	3.5	1.8	1.7	467118	782630	0	0	757951	107706	650245	172	4
S11	2.5	0.0	2.5	1.4	1.1	137378	143895	116	81	199475	43247	156195	1871	44
S12	2.9	0.0	2.9	1.8	1.2	222665	61887	899	1877	281208	109564	171644	10869	121
S13	5.1	1.7	6.8	5.5	1.2	429568	295708	6857	21444	404398	85031	319336	10127	210
S14	3.1	0.5	3.5	2.3	1.2	503182	338801	16019	17363	632874	295827	336903	9324	232
S15	3.5	0.1	3.7	2.5	1.2	84928	105817	197	360	200266	32511	167354	13503	260
S	3.1	0.3	3.3	2.2	1.2	315302	112865	3355	11463	388239	190087	197963	99505	1606
M+T+S	3.0	0.2	3.2	2.0	1.2	262421	129737	1877	14802	924801	707408	215529	196137	3670

Table 41: Value of key characteristics per enterprise for proprietary and partnership enterprises by activity category

activity category	State: Chandigarh										Enterprise type: All			
	Sector: rural + urban					Value per enterprise					no. of enterprises			
	Average no. of workers (0.0)					Fixed Assets (Rs.)					Total receipts (Rs.)	Total operating expenses (Rs.)	GVA (Rs.)	
	male	female	All	hired	non-hired	owned	hired	net addition	Out-standing loans(Rs.)	estimated				sample
(2)	(3)	(4)	(5)	(6)	(7)	(8)	(9)	(10)	(11)	(12)	(13)	(14)	(15)	
M1	0.0	0.0	0.0	0.0	0.0	0	0	0	0	0	0	0	0	0
M2	1.5	0.1	1.6	0.2	1.5	129563	10712	79	591	157044	95898	61144	124102	971
M3	2.0	0.0	2.0	0.0	2.0	41400	1408	0	0	88246	44252	43994	588	3
M4	0.8	0.4	1.2	0.0	1.2	20504	27049	0	0	69911	37208	32703	7050	53
M5	1.6	0.2	1.8	0.3	1.4	69453	25019	2	31	133664	46343	87319	9000	42
M6	1.3	0.2	1.5	0.2	1.3	42071	38771	50	159	87406	21851	65553	80018	999
M7	2.1	0.2	2.3	0.8	1.5	38675	88861	28	0	287556	196894	90662	1655	29
M8	1.4	0.2	1.6	0.1	1.5	30224	22544	56	355	96463	45189	51211	80566	377
M9	1.2	1.1	2.2	0.1	2.2	80978	15786	0	0	83127	50173	32954	3272	18
M10	3.1	0.4	3.6	2.1	1.5	1298647	164139	676	0	2330869	1966042	364828	1984	41
M11	0.0	0.0	0.0	0.0	0.0	0	0	0	0	0	0	0	0	0
M12	1.3	0.7	2.0	0.3	1.7	142384	0	0	420	150764	90894	59668	1181	15
M13	1.3	0.0	1.3	0.0	1.3	29634	14360	11	0	82640	41765	40875	42	2
M14	1.6	0.7	2.3	0.6	1.8	733929	25777	445	18847	934725	592903	341155	815	11
M15	1.5	0.4	2.0	0.1	1.9	50382	3148	3	223	92771	41959	50810	42222	198
M16	2.4	0.1	2.5	0.5	2.0	96083	5537	13	0	424033	269564	154469	1042	12
M17	1.6	0.0	1.6	0.3	1.3	50975	38190	62	2465	371021	283611	87358	30541	273
M18	2.0	0.0	2.0	0.0	2.0	16300	28000	0	0	317640	233700	83940	15	1
M19	2.6	0.0	2.6	1.3	1.3	70321	216989	41	29329	560593	365457	195034	678	12
M20	2.3	0.0	2.3	0.9	1.4	477814	64938	0	0	480181	330616	146092	69	4
M21	3.1	0.0	3.1	2.0	1.1	286972	43072	0	0	1063648	894108	169540	98	5
M22	4.5	0.5	5.0	3.5	1.5	234962	43439	0	0	1430332	1087341	342991	55	4
M23	1.8	0.0	1.8	0.3	1.5	57219	23250	257	417	240833	148545	92262	50664	410
M24	1.7	0.1	1.8	0.3	1.5	38148	127695	16	232	645104	488527	155724	6789	143
M25	1.6	0.0	1.6	0.2	1.4	64909	29071	8	1539	103654	24622	79033	5622	72
M	1.5	0.2	1.7	0.2	1.5	75382	24288	79	595	169112	100644	68433	448069	3695

Table 41: Value of key characteristics per enterprise for proprietary and partnership enterprises by activity category

activity category	State: Chandigarh											Enterprise type: All		
	Sector: rural + urban						Value per enterprise					no. of enterprises		
	Average no. of workers (0.0)						Fixed Assets (Rs.)					Total receipts (Rs.)	Total operating expenses (Rs.)	GVA (Rs.)
	male	female	All	hired	non-hired		owned	hired	net addition	Out-standing loans(Rs.)				
(2)	(3)	(4)	(5)	(6)	(7)	(8)	(9)	(10)	(11)	(12)	(13)	(14)	(15)	
T1	2.1	0.0	2.1	0.7	1.4	71208	151227	164	2007	1347400	1162856	182380	16173	198
T2	1.1	0.0	1.1	0.1	1.0	58376	10386	9	0	133308	42239	91069	1739	9
T3	2.3	0.0	2.3	0.9	1.4	225581	105618	112	92763	3121668	2841592	278824	13443	225
T4	1.3	0.1	1.4	0.1	1.3	55083	35784	90	1233	425548	343073	81855	923670	4739
T	1.3	0.1	1.4	0.1	1.3	57762	38676	92	2532	478578	391578	86346	955025	5171
S1	3.6	0.6	4.2	2.7	1.5	2028002	101261	1078	7734	517317	221664	295415	1584	40
S2	1.5	0.1	1.7	0.2	1.4	43270	28389	91	490	195600	133303	62283	163575	1252
S3	1.3	0.0	1.3	0.2	1.0	117590	3836	549	10940	131854	57373	74469	200903	940
S4	0.0	0.0	0.0	0.0	0.0	0	0	0	0	0	0	0	0	0
S5	2.7	0.0	2.7	1.1	1.6	431233	111710	0	0	363777	213389	150388	535	4
S6	1.8	0.0	1.8	0.8	1.0	101724	132260	27	2765	296393	157586	136469	707	25
S7	1.3	0.1	1.4	0.2	1.2	100553	85439	724	451	178989	128108	49884	7073	88
S8	1.7	0.0	1.7	0.7	1.0	101498	353323	0	159589	204198	25961	178237	463	4
S9	1.0	0.0	1.0	0.0	1.0	54879	14114	2	349	97107	27750	69049	16997	98
S10	1.2	0.1	1.3	0.1	1.2	617427	81953	0	0	123989	19557	104432	2459	17
S11	1.2	0.0	1.2	0.1	1.1	138160	135464	119	6	139293	27011	112279	25114	212
S12	2.3	0.0	2.4	1.0	1.4	201183	42278	655	1136	244141	103117	141024	19694	190
S13	1.8	0.5	2.2	1.2	1.1	129791	68525	1451	4243	127277	23037	104234	51191	411
S14	1.3	0.1	1.4	0.4	1.1	125677	82275	2533	2720	219854	92566	127262	59836	473
S15	1.2	0.1	1.3	0.1	1.2	28768	23561	26	307	62488	10908	51565	353718	1855
S	1.3	0.1	1.4	0.3	1.2	76559	30909	424	3193	125137	53805	71303	903849	5609
M+T+S	1.4	0.1	1.5	0.2	1.3	68549	32838	219	2415	279995	202733	76973	2306943	14475

Table 41: Value of key characteristics per enterprise for proprietary and partnership enterprises by activity category

activity category	Sector: rural + urban										State: Uttaranchal										Enterprise type: OAE	
	Average no. of workers (0.0)					Value per enterprise					Out-standing loans(Rs.)	Total receipts (Rs.)	Total operating expenses (Rs.)	GVA (Rs.)	no. of enterprises							
	male	female	All	hired	non-hired	owned	hired	net addition	(10)	(111)					(12)	(13)	estimated	sample				
(2)	(3)	(4)	(5)	(6)	(7)	(8)	(9)	(10)	(111)	(12)	(13)	(14)	(15)									
M1	0.0	0.0	0.0	0.0	0.0	0	0	0	0	0	0	0	0	0								
M2	1.2	0.2	1.4	0.0	1.4	103178	8891	433	42	100477	59751	40725	16108	131								
M3	0.0	0.0	0.0	0.0	0.0	0	0	0	0	0	0	0	0	0								
M4	1.8	1.9	3.7	0.0	3.7	22435	0	0	0	44955	1166	43789	246	3								
M5	0.5	1.0	1.4	0.0	1.4	28938	183	2727	3175	27910	11163	16748	2660	13								
M6	0.8	0.5	1.3	0.0	1.3	50196	5272	1101	350	45765	12744	33021	53265	501								
M7	1.1	0.3	1.4	0.0	1.4	41330	17256	33	0	58384	32219	26164	1553	12								
M8	1.0	0.9	1.8	0.0	1.8	17802	79	77	67	56522	29245	27277	35773	119								
M9	0.0	0.0	0.0	0.0	0.0	0	0	0	0	0	0	0	0	0								
M10	1.7	0.3	2.1	0.0	2.1	161978	236875	2423	0	74079	26566	47513	182	8								
M11	0.0	0.0	0.0	0.0	0.0	0	0	0	0	0	0	0	0	0								
M12	0.0	0.0	0.0	0.0	0.0	0	0	0	0	0	0	0	0	0								
M13	0.0	0.0	0.0	0.0	0.0	0	0	0	0	0	0	0	0	0								
M14	1.0	1.0	2.0	0.0	2.0	80700	0	500	0	115200	62760	52440	38	1								
M15	1.4	0.9	2.3	0.0	2.3	49768	8117	13	334	70480	39898	30583	11598	84								
M16	1.0	0.0	1.0	0.0	1.0	41262	0	0	0	17667	3797	13870	874	3								
M17	1.6	0.0	1.6	0.0	1.6	49101	37178	2364	1488	79673	46704	32969	2273	34								
M18	2.0	0.0	2.0	0.0	2.0	140000	1500000	0	0	300000	217200	82800	10	1								
M19	0.0	0.0	0.0	0.0	0.0	0	0	0	0	0	0	0	0	0								
M20	0.0	0.0	0.0	0.0	0.0	0	0	0	0	0	0	0	0	0								
M21	0.0	0.0	0.0	0.0	0.0	0	0	0	0	0	0	0	0	0								
M22	0.0	0.0	0.0	0.0	0.0	0	0	0	0	0	0	0	0	0								
M23	1.2	0.0	1.2	0.0	1.2	65156	13189	355	366	88072	35562	52510	1919	25								
M24	1.2	0.2	1.3	0.0	1.3	52390	14589	4	0	72490	28152	44338	2322	27								
M25	1.2	0.2	1.4	0.0	1.4	63891	240	24	0	25780	7101	18679	14310	98								
M	1.0	0.6	1.6	0.0	1.5	49178	5263	578	267	55859	25042	30817	143132	1060								

Table 41: Value of key characteristics per enterprise for proprietary and partnership enterprises by activity category

activity category	Sector: rural + urban											State: Uttaranchal			Enterprise type: OAE	
	Value per enterprise											Total receipts (Rs.)	Total operating expenses (Rs.)	GVA (Rs.)	no. of enterprises	
	Average no. of workers (0.0)			Fixed Assets (Rs.)			Value per enterprise		Out-standing loans(Rs.)	estimated	sample					
	male	female	All	hired	non-hired	owned	hired	net addition				(11)	(12)	(13)	(14)	(15)
(2)	(3)	(4)	(5)	(6)	(7)	(8)	(9)	(10)	(11)	(12)	(13)	(14)	(15)			
T1	1.6	0.0	1.6	0.0	1.6	92642	60808	329	3222	467370	336596	130774	7992	62		
T2	1.0	0.0	1.0	0.0	1.0	43146	309467	0	0	120876	31057	89820	724	4		
T3	1.1	0.4	1.5	0.0	1.5	118449	29188	971	0	446634	362016	84617	2757	20		
T4	1.2	0.3	1.6	0.0	1.5	95664	13686	1290	693	286961	232913	54048	232969	1459		
T	1.3	0.3	1.6	0.0	1.5	95666	16277	1252	766	294169	237161	57007	244442	1545		
S1	2.0	0.0	2.0	0.0	2.0	325000	0	0	0	186000	73440	112560	1	1		
S2	1.6	0.5	2.1	0.0	2.1	64338	9852	1028	303	184970	128709	56261	18831	193		
S3	1.2	0.0	1.2	0.0	1.1	220979	1446	63345	4648	134992	68069	66924	13949	79		
S4	0.0	0.0	0.0	0.0	0.0	0	0	0	0	0	0	0	0	0		
S5	1.0	0.0	1.0	0.0	1.0	35000	700000	0	0	240000	108000	132000	412	1		
S6	1.0	0.0	1.0	0.0	1.0	11462	1305	54	0	25080	8704	16375	4789	16		
S7	1.6	0.0	1.7	0.0	1.7	106554	438459	10741	0	132742	46399	86343	2565	22		
S8	0.0	0.0	0.0	0.0	0.0	0	0	0	0	0	0	0	0	0		
S9	1.0	0.0	1.0	0.0	1.0	142509	945	286	0	95256	29186	66053	5513	21		
S10	1.0	0.0	1.0	0.0	1.0	511417	12763	0	0	119973	45242	74730	3021	9		
S11	1.1	0.0	1.1	0.0	1.1	151155	38696	6021	35	132087	47268	84818	9220	71		
S12	1.5	0.1	1.6	0.1	1.6	92628	28309	5202	0	49062	14391	34671	5713	59		
S13	0.4	0.6	1.0	0.0	1.0	145396	26390	914	0	55278	8608	46670	4553	35		
S14	1.3	0.0	1.4	0.0	1.4	98762	22465	65	1688	125436	52148	73287	15191	85		
S15	1.4	0.2	1.6	0.0	1.6	39536	14892	1098	257	43443	11203	32240	77303	722		
S	1.3	0.2	1.5	0.0	1.5	87601	23592	6877	723	85849	37821	48028	161061	1314		
M+T+S	1.2	0.3	1.5	0.0	1.5	81171	15551	2727	623	170841	123302	47538	548635	3919		

Table 41: Value of key characteristics per enterprise for proprietary and partnership enterprises by activity category

activity category	Sector: rural + urban										State: Uttaranchal										Enterprise type: Estt		
	Value per enterprise										Value per enterprise										no. of enterprises estimated	sample	
	Average no. of workers (0.0)					Fixed Assets (Rs.)					Out-standing loans(Rs.)	Total receipts (Rs.)	Total operating expenses (Rs.)	GVA (Rs.)									
	male	female	All	hired	non-hired	owned	hired	net addition															
(2)	(3)	(4)	(5)	(6)	(7)	(8)	(9)	(10)	(11)	(12)	(13)	(14)	(15)										
M1	0.0	0.0	0.0	0.0	0.0	0	0	0	0	0	0	0	0	0	0	0	0	0	0	0	0	0	0
M2	8.2	0.6	8.8	7.3	1.5	5281195	689	6163	0	969834	13353957	12444858	892352	3125	39	0	0	0	0	0	0	0	0
M3	5.3	0.0	5.3	3.8	1.5	420763	56182	1081	0	19211	259309	137509	119540	491	5	0	0	0	0	0	0	0	0
M4	4.9	0.9	5.7	3.9	1.9	66846	154378	0	0	0	1188593	679199	509395	385	2	0	0	0	0	0	0	0	0
M5	3.5	0.3	3.8	2.3	1.5	77586	49979	0	0	0	285172	102022	183150	71	6	0	0	0	0	0	0	0	0
M6	2.8	0.8	3.6	2.2	1.4	301959	153475	800	0	130	249254	91709	157545	5129	144	0	0	0	0	0	0	0	0
M7	2.7	0.0	2.7	1.0	1.7	51088	41220	0	0	0	477934	347138	130796	41	3	0	0	0	0	0	0	0	0
M8	3.8	0.3	4.0	2.8	1.3	401602	6210	179	0	297	642999	443334	199140	1629	38	0	0	0	0	0	0	0	0
M9	3.9	0.7	4.6	3.5	1.1	173606	55758	0	0	0	716560	386044	330516	163	5	0	0	0	0	0	0	0	0
M10	2.7	0.1	2.8	1.6	1.2	470465	145553	52	0	792	425779	281039	144505	434	13	0	0	0	0	0	0	0	0
M11	0.0	0.0	0.0	0.0	0.0	0	0	0	0	0	0	0	0	0	0	0	0	0	0	0	0	0	0
M12	0.0	0.0	0.0	0.0	0.0	0	0	0	0	0	0	0	0	0	0	0	0	0	0	0	0	0	0
M13	0.0	0.0	0.0	0.0	0.0	0	0	0	0	0	0	0	0	0	0	0	0	0	0	0	0	0	0
M14	3.2	0.0	3.2	2.2	1.0	1104965	39788	0	0	0	398113	233156	164956	117	4	0	0	0	0	0	0	0	0
M15	7.4	1.9	9.3	7.6	1.7	477825	84779	4910	0	1121	1272234	875117	388762	1492	25	0	0	0	0	0	0	0	0
M16	4.9	0.0	4.9	3.9	1.0	598140	0	0	0	206856	1356482	958933	361060	38	2	0	0	0	0	0	0	0	0
M17	3.7	0.0	3.7	2.4	1.3	833086	206893	995	0	2018	1422503	978632	443871	2261	41	0	0	0	0	0	0	0	0
M18	2.0	0.0	2.0	1.0	1.0	27000	500000	0	0	0	300000	112800	187200	13	1	0	0	0	0	0	0	0	0
M19	0.0	0.0	0.0	0.0	0.0	0	0	0	0	0	0	0	0	0	0	0	0	0	0	0	0	0	0
M20	2.0	0.0	2.0	1.0	1.0	10000	260000	0	0	0	274800	77640	197160	4	1	0	0	0	0	0	0	0	0
M21	0.0	0.0	0.0	0.0	0.0	0	0	0	0	0	0	0	0	0	0	0	0	0	0	0	0	0	0
M22	9.7	0.0	9.7	8.0	1.7	3549000	0	0	0	600000	16706800	15484460	972740	54	3	0	0	0	0	0	0	0	0
M23	2.7	0.0	2.7	1.7	1.1	219570	81093	91	0	3643	491571	316891	174679	1406	44	0	0	0	0	0	0	0	0
M24	2.8	0.3	3.1	1.4	1.7	130358	302773	0	0	0	1062643	806730	255913	271	15	0	0	0	0	0	0	0	0
M25	4.1	0.0	4.1	3.1	1.0	465759	97564	3630	0	5790	379652	201029	178623	984	14	0	0	0	0	0	0	0	0
M	4.5	0.6	5.1	3.7	1.4	1265916	102850	2070	0	171151	2896995	2534959	357522	18106	405	0	0	0	0	0	0	0	0

Table 41: Value of key characteristics per enterprise for proprietary and partnership enterprises by activity category

activity category	Sector: rural + urban										State: Uttaranchal										Enterprise type: Estt	
	Average no. of workers (0.0)										Value per enterprise										no. of enterprises	
	male		female		All		hired	non-hired	owned		Fixed Assets (Rs.)		net addition		Out-standing loans(Rs.)		Total receipts (Rs.)		Total operating expenses (Rs.)		GVA (Rs.)	
	(2)	(3)	(4)	(5)	(6)	(7)	(8)	(9)	(10)	(11)	(12)	(13)	(14)	(15)	estimated	sample						
T1	3.4	0.0	3.4	1.9	1.6	135814	176801	4084	6415	702812	471241	231571	17941	159								
T2	3.6	0.0	3.6	2.3	1.3	239246	75494	878	123844	264840	77006	187834	42	9								
T3	4.3	0.1	4.4	2.8	1.6	861379	210779	626	49691	4536542	4020124	516391	12233	76								
T4	2.8	0.1	2.9	1.6	1.3	447239	126336	7466	18131	1906187	1646615	258755	24800	377								
T	3.3	0.1	3.4	1.9	1.5	437608	161530	4837	21409	2097374	1789877	307123	55017	621								
S1	8.9	0.5	9.4	7.5	1.8	3771797	16510	2573	429908	745436	162317	583119	286	14								
S2	4.1	0.3	4.4	3.0	1.4	277654	340527	15844	52691	849267	593536	255731	8916	285								
S3	2.8	0.0	2.8	1.8	1.0	538343	51397	16525	127944	703810	475840	227970	13070	129								
S4	0.0	0.0	0.0	0.0	0.0	0	0	0	0	0	0	0	0	0								
S5	2.0	0.0	2.0	1.0	1.0	182100	1075000	0	0	279000	59760	219240	618	2								
S6	2.6	0.0	2.6	1.6	1.0	120708	33230	0	0	186314	88976	97337	234	8								
S7	3.1	0.1	3.1	2.1	1.1	176723	51472	0	0	388835	224847	163988	241	12								
S8	0.0	0.0	0.0	0.0	0.0	0	0	0	0	0	0	0	0	0								
S9	2.0	0.0	2.0	1.0	1.0	294309	0	0	0	444550	61798	382752	171	2								
S10	3.5	0.0	3.5	1.0	2.5	153500	1660000	0	0	967200	215172	752028	2623	4								
S11	2.8	0.1	2.8	1.7	1.1	304256	139367	2661	0	390723	75231	315492	2150	39								
S12	3.3	0.2	3.5	2.2	1.3	543281	171852	16272	36750	315397	77289	238109	1477	50								
S13	3.9	2.6	6.6	5.5	1.0	732606	232776	1225	530	366406	67353	299053	2259	50								
S14	2.5	0.7	3.1	2.1	1.1	398327	295411	24190	17872	299729	123851	175878	1844	76								
S15	2.7	0.1	2.8	1.5	1.3	133435	101727	344	2878	148660	48498	100162	4483	132								
S	3.2	0.3	3.5	2.3	1.3	408410	282281	11379	61669	606160	341871	264289	38373	803								
M+T+S	3.5	0.2	3.7	2.3	1.4	562069	193559	6639	59582	1714000	1412517	300565	111497	1829								

Table 41: Value of key characteristics per enterprise for proprietary and partnership enterprises by activity category

activity category	State: Uttaranchal										Enterprise type: All				
	Sector: rural + urban					State: Uttaranchal					Enterprise type: All				
	Value per enterprise					Value per enterprise					Enterprise type: All				
Average no. of workers (0.0)					Fixed Assets (Rs.)					Out-standing loans(Rs.)	Total receipts (Rs.)	Total operating expenses (Rs.)	GVA (Rs.)	no. of enterprises	
male	female	All	hired	non-hired	owned	hired	net addition	(9)	(10)					(11)	(12)
(2)	(3)	(4)	(5)	(6)	(7)	(8)	(9)	(10)	(11)	(12)	(13)	(14)	(15)	(15)	
M1	0.0	0.0	0.0	0.0	0.0	0	0	0	0	0	0	0	0	0	
M2	2.3	0.3	2.6	1.2	1.4	944468	7558	1364	157607	2253816	2072003	179092	19233	170	
M3	5.3	0.0	5.3	3.8	1.5	420763	56182	1081	19211	259309	137509	119540	491	5	
M4	3.7	1.3	4.9	2.4	2.6	49527	94174	0	0	742599	414781	327819	631	5	
M5	0.6	0.9	1.5	0.1	1.4	30199	1473	2656	3093	34575	13516	21059	2731	19	
M6	1.0	0.5	1.5	0.2	1.3	72308	18289	1075	331	63637	19679	43958	58394	645	
M7	1.2	0.2	1.4	0.0	1.4	41581	17872	32	0	69175	40319	28855	1594	15	
M8	1.1	0.9	1.9	0.1	1.8	34520	346	81	77	82068	47282	34763	37402	157	
M9	3.9	0.7	4.6	3.5	1.1	173606	55758	0	0	716560	386044	330516	163	5	
M10	2.4	0.2	2.6	1.1	1.5	379430	172503	752	558	321992	205943	115883	616	21	
M11	0.0	0.0	0.0	0.0	0.0	0	0	0	0	0	0	0	0	0	
M12	0.0	0.0	0.0	0.0	0.0	0	0	0	0	0	0	0	0	0	
M13	0.0	0.0	0.0	0.0	0.0	0	0	0	0	0	0	0	0	0	
M14	2.7	0.2	2.9	1.7	1.2	854384	30054	122	0	328899	191470	137430	154	5	
M15	2.1	1.0	3.1	0.9	2.2	98544	16853	571	424	207416	135068	71396	13090	109	
M16	1.2	0.0	1.2	0.2	1.0	64514	0	0	8637	73569	43678	28367	912	5	
M17	2.7	0.0	2.7	1.2	1.5	440056	121811	1681	1752	749311	511434	237877	4534	75	
M18	2.0	0.0	2.0	0.6	1.4	76433	937459	0	0	300000	158471	141529	23	2	
M19	0.0	0.0	0.0	0.0	0.0	0	0	0	0	0	0	0	0	0	
M20	2.0	0.0	2.0	1.0	1.0	10000	260000	0	0	274800	77640	197160	4	1	
M21	0.0	0.0	0.0	0.0	0.0	0	0	0	0	0	0	0	0	0	
M22	9.7	0.0	9.7	8.0	1.7	3549000	0	0	600000	16706800	15484460	972740	54	3	
M23	1.8	0.0	1.8	0.7	1.1	130434	41895	243	1751	258648	154492	104156	3325	69	
M24	1.3	0.2	1.5	0.2	1.4	60547	44739	4	0	176080	109607	66473	2594	42	
M25	1.4	0.2	1.6	0.2	1.4	89758	6505	256	373	48559	19584	28974	15295	112	
M	1.4	0.6	1.9	0.4	1.5	185810	16222	746	19456	374901	306890	67504	161238	1465	

Table 41: Value of key characteristics per enterprise for proprietary and partnership enterprises by activity category

activity category	State: Uttaranchal										Enterprise type: All			
	Sector: rural + urban					Sector: Uttaranchal					no. of enterprises			
	Value per enterprise										estimated	sample		
	Average no. of workers (0.0)		Fixed Assets (Rs.)		net addition		Out-standing loans(Rs.)	Total receipts (Rs.)	Total operating expenses (Rs.)	GVA (Rs.)				
male	female	All	hired	non-hired	owned	hired					(9)	(10)	(11)	(12)
(1)	(2)	(3)	(4)	(5)	(6)	(7)	(8)	(9)	(10)	(11)	(12)	(13)	(14)	(15)
T1	2.9	0.0	2.9	1.3	1.6	122509	141055	2927	5431	630254	429746	200508	25933	221
T2	1.1	0.0	1.1	0.1	1.0	54018	296496	49	6866	128858	33604	95254	766	13
T3	3.7	0.2	3.9	2.3	1.6	724751	177383	690	40553	3784390	3347382	436986	14990	96
T4	1.4	0.3	1.7	0.2	1.5	129489	24524	1885	2371	442747	368925	73743	257769	1836
T	1.6	0.3	1.9	0.4	1.5	158489	42963	1910	4559	625457	522429	102959	299459	2166
S1	8.9	0.5	9.4	7.5	1.8	3759676	16452	2564	428396	743468	162004	581464	287	15
S2	2.4	0.4	2.8	1.0	1.8	132885	116112	5789	17138	398437	278078	120359	27747	478
S3	1.9	0.0	2.0	0.9	1.1	374498	25609	40697	64290	410148	265321	144827	27020	208
S4	0.0	0.0	0.0	0.0	0.0	0	0	0	0	0	0	0	0	0
S5	1.6	0.0	1.6	0.6	1.0	123260	925000	0	0	263400	79056	184344	1030	3
S6	1.1	0.0	1.1	0.1	1.0	16561	2795	51	0	32605	12451	20154	5023	24
S7	1.8	0.0	1.8	0.2	1.6	112580	405227	9818	0	154734	61723	93011	2805	34
S8	0.0	0.0	0.0	0.0	0.0	0	0	0	0	0	0	0	0	0
S9	1.1	0.0	1.1	0.0	1.0	147082	917	277	0	105779	30168	75594	5684	23
S10	2.2	0.0	2.2	0.5	1.7	345077	778306	0	0	513716	124216	389500	5645	13
S11	1.4	0.0	1.4	0.3	1.1	180104	57731	5386	28	180991	52556	128435	11370	110
S12	1.9	0.1	2.0	0.5	1.5	185185	57791	7476	7548	103763	27309	76454	7190	109
S13	1.6	1.3	2.9	1.8	1.0	340132	94834	1017	176	158457	28090	130367	6812	85
S14	1.4	0.1	1.6	0.2	1.3	131194	52015	2677	3441	144305	59911	84394	17036	161
S15	1.5	0.2	1.6	0.1	1.6	44683	19652	1056	401	49211	13247	35963	81786	854
S	1.7	0.2	1.9	0.4	1.4	149328	73367	7743	12449	185963	96324	89639	199434	2117
M+T+S	1.6	0.3	1.9	0.4	1.5	162395	45617	3388	10581	431482	341051	90275	660131	5748

Table 41: Value of key characteristics per enterprise for proprietary and partnership enterprises by activity category

activity category	Sector: rural + urban										State: Haryana										Enterprise type: OAE	
	Average no. of workers (0.0)										Value per enterprise										no. of enterprises	
	male	female	All	hired	non-hired	owned	hired	net addition	Out-standing loans(Rs.)	Total receipts (Rs.)	Total operating expenses (Rs.)	GVA (Rs.)	estimated	sample								
(2)	(3)	(4)	(5)	(6)	(7)	(8)	(9)	(10)	(11)	(12)	(13)	(14)	(15)									
M1	0.0	1.0	1.0	0.0	1.0	0	0	0	36000	1800	34200	254	2									
M2	1.3	0.2	1.5	0.1	1.4	396265	181033	64	321890	21182	110708	6412	65									
M3	1.0	0.0	1.0	0.0	1.0	1105000	0	0	240000	24000	216000	66	1									
M4	1.7	0.0	1.7	0.0	1.7	7447	1080199	0	387924	227214	160710	125	3									
M5	0.8	0.8	1.6	0.0	1.6	200265	214249	18349	113045	48504	64541	5601	39									
M6	0.9	0.4	1.2	0.0	1.2	281590	437137	9154	117829	28205	89572	17720	200									
M7	1.3	0.6	1.9	0.0	1.9	96152	68679	174	120013	41325	78602	3714	16									
M8	1.0	0.0	1.0	0.0	1.0	262910	106597	233247	122697	52149	70548	4270	12									
M9	2.0	0.0	2.0	0.1	1.9	405569	208021	118	247444	97292	150152	1044	13									
M10	2.0	0.1	2.1	0.2	1.9	709569	447186	59	267312	100327	166985	2753	34									
M11	0.0	0.0	0.0	0.0	0.0	0	0	0	0	0	0	0	0									
M12	0.0	0.0	0.0	0.0	0.0	0	0	0	0	0	0	0	0									
M13	0.0	0.0	0.0	0.0	0.0	0	0	0	0	0	0	0	0									
M14	1.8	0.4	2.1	0.2	1.9	704254	618052	1054	1515252	1242801	272451	2208	23									
M15	1.0	0.2	1.2	0.0	1.2	138449	0	173	76632	29550	47082	279	6									
M16	2.1	0.0	2.1	0.0	2.1	103998	13892	1	1819580	1520716	298864	2869	6									
M17	1.6	0.2	1.7	0.1	1.6	317975	199554	23677	226062	104128	121934	4697	54									
M18	0.0	0.0	0.0	0.0	0.0	0	0	0	0	0	0	0	0									
M19	1.1	0.3	1.4	0.0	1.4	503853	371078	0	1012001	700335	302859	326	5									
M20	1.3	0.0	1.3	0.0	1.3	165670	565876	0	227712	51278	176434	2854	22									
M21	1.1	0.1	1.2	0.0	1.2	265470	202941	0	150271	15172	135099	711	7									
M22	0.0	0.0	0.0	0.0	0.0	0	0	0	0	0	0	0	0									
M23	1.8	0.0	1.8	0.0	1.8	337507	39528	302	340784	215291	125493	4810	26									
M24	1.2	0.3	1.5	0.1	1.4	447424	219938	975	553327	404091	149087	3739	54									
M25	1.3	0.0	1.3	0.1	1.2	311797	639112	31682	203514	65744	137770	3902	49									
M	1.3	0.3	1.5	0.0	1.5	311723	294486	22012	322751	200476	122207	68356	637									

Table 41: Value of key characteristics per enterprise for proprietary and partnership enterprises by activity category

activity category	State: Haryana														Enterprise type: OAE	
	Sector: rural + urban														no. of enterprises estimated	sample
	Value per enterprise															
	Average no. of workers (0.0)				Fixed Assets (Rs.)				Out-standing loans(Rs.)	Total receipts (Rs.)	Total operating expenses (Rs.)	GVA (Rs.)	no. of enterprises			
male	female	All	hired	non-hired	owned	hired	net addition	estimated					sample			
(2)	(3)	(4)	(5)	(6)	(7)	(8)	(9)	(10)	(11)	(12)	(13)	(14)	(15)			
T1	1.2	0.0	1.2	0.0	1.2	488947	1398	2031	466063	319147	146825	14734	71			
T2	1.5	0.0	1.5	0.1	1.4	374771	3138	0	1682264	1323181	359083	1061	9			
T3	1.3	0.0	1.3	0.0	1.3	370391	7968	1586	1327134	1138749	187168	14234	85			
T4	1.1	0.1	1.2	0.0	1.2	258326	7724	3020	583963	458083	124554	285254	1487			
T	1.1	0.1	1.2	0.0	1.2	386828	7424	2899	615701	485231	129211	315283	1652			
S1	0.5	0.5	1.0	0.0	1.0	3956296	0	0	336964	156107	180858	356	3			
S2	1.1	0.2	1.3	0.0	1.3	199685	454	177	249184	147250	101932	31631	295			
S3	1.0	0.0	1.0	0.0	1.0	123857	852	5338	169195	67997	101193	59227	257			
S4	0.0	0.0	0.0	0.0	0.0	0	0	0	0	0	0	0	0			
S5	0.0	0.0	0.0	0.0	0.0	0	0	0	0	0	0	0	0			
S6	1.5	0.0	1.5	0.0	1.5	2699764	198462	1123	318438	50260	268178	193	3			
S7	1.0	0.1	1.1	0.0	1.1	500025	239573	22	163910	98476	65431	13772	74			
S8	2.0	0.0	2.0	0.0	2.0	88000	750000	0	379200	33780	345420	120	1			
S9	1.1	0.2	1.4	0.2	1.2	480811	3307621	7517	378935	107730	271205	640	8			
S10	1.3	0.0	1.3	0.0	1.3	951825	144074	0	226993	65185	161767	23789	153			
S11	1.1	0.1	1.2	0.0	1.2	725793	284555	416	250056	70225	179756	6242	57			
S12	0.9	0.2	1.0	0.0	1.0	376113	360342	848	150487	43323	107164	8251	55			
S13	0.6	0.6	1.2	0.1	1.1	571406	434574	12	112560	17680	94880	12287	103			
S14	1.0	0.1	1.1	0.1	1.0	620151	402736	90	316483	139709	176774	11187	76			
S15	1.1	0.2	1.3	0.0	1.2	232692	281229	380	156159	33187	122971	68044	482			
S	1.0	0.1	1.2	0.0	1.1	346938	236826	1543	188265	70265	117992	235741	1567			
M+T+S	1.1	0.1	1.2	0.0	1.2	363357	262394	2445	420685	295865	124168	619380	3856			

Table 41: Value of key characteristics per enterprise for proprietary and partnership enterprises by activity category

activity category	Sector: rural + urban										State: Haryana										Enterprise type: Estt	
	Average no. of workers (0.0)										Value per enterprise										no. of enterprises	
	male	female	All	hired	non-hired	owned	hired	net addition	Out-standing loans(Rs.)	Total receipts (Rs.)	Total operating expenses (Rs.)	GVA (Rs.)	estimated	sample								
(1)	(2)	(3)	(4)	(5)	(6)	(7)	(8)	(9)	(10)	(11)	(12)	(13)	(14)	(15)								
M1	0.0	0.0	0.0	0.0	0.0	0	0	0	0	0	0	0	0	0								
M2	4.8	0.1	4.9	3.5	1.3	1306488	1802583	14952	6698	2204768	1676871	525594	7317	102								
M3	3.5	0.4	3.9	2.8	1.1	2917677	384659	1663	1262	851291	524161	281329	414	9								
M4	9.8	0.0	9.8	8.8	1.0	489073	4329075	0	0	5912805	4422852	1473566	29	2								
M5	4.7	0.1	4.8	3.7	1.1	434404	1031632	6845	13594	591719	161323	429041	9660	96								
M6	4.8	0.3	5.2	4.0	1.2	678675	971070	61487	8315	667310	239466	425085	39588	440								
M7	6.6	0.4	7.0	5.7	1.3	490980	694658	84570	695	849892	359787	490082	3406	61								
M8	2.9	0.3	3.3	2.2	1.1	664093	752311	3069	0	805844	469080	336763	4035	37								
M9	5.1	0.1	5.2	3.9	1.3	430854	915902	17679	23216	1165503	612410	547515	5206	59								
M10	5.1	0.0	5.1	4.1	1.1	1802615	1701161	73951	97383	1648784	1063073	579793	4444	84								
M11	0.0	0.0	0.0	0.0	0.0	0	0	0	0	0	0	0	0	0								
M12	5.5	0.0	5.6	4.6	1.0	5879876	653061	0	0	2329728	1691400	621610	548	4								
M13	0.0	0.0	0.0	0.0	0.0	0	0	0	0	0	0	0	0	0								
M14	4.0	0.0	4.0	2.8	1.2	1355014	391381	2050	39268	1770999	1237483	532467	8632	70								
M15	3.3	0.0	3.4	2.4	1.0	322023	645164	0	0	831251	499188	325269	897	8								
M16	4.2	0.0	4.2	3.2	1.0	341777	1979442	986	0	734592	294234	434113	957	15								
M17	4.0	0.1	4.2	3.0	1.2	2375714	896223	3454	6936	1197014	742109	443097	8842	97								
M18	4.7	0.0	4.7	3.7	1.0	565087	798071	2751	139758	1372325	818832	53423	1893	34								
M19	5.6	0.0	5.7	4.5	1.2	815624	922453	128432	1725	1010699	553318	454436	6286	53								
M20	5.6	0.0	5.6	4.4	1.2	768341	744551	2795	51	906950	348747	557030	7441	28								
M21	4.3	0.1	4.5	3.3	1.1	822530	857298	5349	12111	1195001	754963	429443	3661	46								
M22	5.9	0.0	5.9	4.0	1.9	954229	484495	0	0	1116002	552142	563860	525	7								
M23	4.2	0.0	4.2	3.1	1.1	1289830	407316	132	4139	806971	434190	370767	5050	59								
M24	3.5	0.1	3.6	2.4	1.2	607429	1015147	148503	47185	1327354	875309	450299	9038	82								
M25	3.0	0.0	3.0	2.0	1.0	275298	798154	570	0	379312	80289	298707	8472	51								
M	4.6	0.2	4.7	3.5	1.2	900336	938706	40935	16384	1003920	550433	450234	136342	1444								

Table 41: Value of key characteristics per enterprise for proprietary and partnership enterprises by activity category

activity category	State: Haryana													Enterprise type: Estt	
	Sector: rural + urban						Value per enterprise						no. of enterprises		
	Average no. of workers (0.0)						Fixed Assets (Rs.)						Total receipts (Rs.)	Total operating expenses (Rs.)	GVA (Rs.)
	male	female	All	hired	non-hired		owned	hired	net addition	Out-standing loans(Rs.)	estimated	sample			
(2)	(3)	(4)	(5)	(6)	(7)	(8)	(9)	(10)	(11)	(12)	(13)	(14)	(15)		
T1	3.3	0.0	3.3	2.3	1.0	816359	524722	147	4696	2564944	2103353	459273	21971	210	
T2	5.5	0.0	5.5	4.4	1.1	869854	1468943	1916	0	2970191	2096028	874163	11220	26	
T3	3.5	0.2	3.6	2.4	1.2	1416892	1028244	41042	32264	3940143	3373122	555755	34275	294	
T4	3.1	0.1	3.2	2.1	1.2	1242740	980096	25712	24083	3329426	2784566	539744	138644	838	
T	3.3	0.1	3.4	2.3	1.2	1205950	966172	24241	22066	3329937	2772342	552033	206111	1368	
S1	7.3	0.2	7.6	6.2	1.4	13650595	1381096	52666	533126	2862648	898747	1947376	3704	36	
S2	4.5	0.1	4.6	3.5	1.2	732518	1480978	36249	119673	1183401	744305	432706	30172	446	
S3	3.2	0.0	3.2	2.1	1.1	884960	875661	148	11995	693491	343632	349768	3707	55	
S4	0.0	0.0	0.0	0.0	0.0	0	0	0	0	0	0	0	0	0	
S5	2.9	0.0	2.9	1.9	1.0	95753	354211	1675	5812	202439	44422	156841	645	5	
S6	5.6	0.7	6.3	5.2	1.1	912099	1043040	734	659634	1719128	600378	1111449	2357	40	
S7	3.8	0.2	4.0	2.9	1.1	1103165	1411486	23752	142095	645067	217926	427141	6224	54	
S8	3.9	0.4	4.3	3.2	1.1	599316	1443876	0	51618	1581854	923555	658299	201	6	
S9	5.2	0.4	5.5	4.4	1.1	588237	867116	39608	0	860286	217303	642983	1867	15	
S10	2.5	0.1	2.6	1.5	1.1	1246879	611024	18427	10843	1513987	421376	1092595	13061	137	
S11	4.0	0.4	4.4	3.3	1.1	2660690	2530290	6178	77676	1343762	354468	981554	22403	110	
S12	3.6	0.3	3.9	2.8	1.2	1448874	820173	32096	27329	699323	161879	536451	13239	141	
S13	3.2	2.9	6.1	4.8	1.2	2714616	1125786	17702	27	625335	148491	476844	9481	120	
S14	3.7	1.1	4.8	3.4	1.4	3310069	972197	82248	183233	1514452	476898	1037207	16327	152	
S15	2.5	0.7	3.2	2.1	1.1	465356	1162784	7937	521	325741	75290	250442	36607	418	
S	3.6	0.6	4.2	3.0	1.2	1738376	1319198	25746	83362	1004515	362446	639162	159994	1735	
M+T+S	3.7	0.3	4.0	2.8	1.2	1292560	1071132	29250	40042	1958277	1402034	552154	502446	4547	

Table 41: Value of key characteristics per enterprise for proprietary and partnership enterprises by activity category

activity category	State: Haryana													Enterprise type: All	
	Sector: rural + urban						Value per enterprise						no. of enterprises		
	Average no. of workers (0.0)						Fixed Assets (Rs.)						Total receipts (Rs.)	Total operating expenses (Rs.)	GVA (Rs.)
	male	female	All	hired	non-hired		owned	hired	net addition	Out-standing loans(Rs.)					
(2)	(3)	(4)	(5)	(6)	(7)	(8)	(9)	(10)	(11)	(12)	(13)	(14)	(15)		
M1	0.0	1.0	1.0	0.0	1.0	0	0	0	0	36000	1800	34200	254	2	
M2	3.1	0.1	3.3	1.9	1.4	881383	1045264	7999	3682	1325400	992344	331828	13730	167	
M3	3.2	0.3	3.5	2.4	1.1	2667234	3315114	1433	1087	766834	455058	272303	480	10	
M4	3.2	0.0	3.2	1.7	1.6	98909	1697166	0	116522	1437108	1023973	410023	155	5	
M5	3.3	0.3	3.6	2.3	1.3	348476	731657	11067	8605	416048	119919	295272	15261	135	
M6	3.6	0.3	4.0	2.8	1.2	555891	805971	45305	5788	497403	174141	321340	57308	640	
M7	3.8	0.5	4.3	2.7	1.6	285032	368137	40547	984	469175	193672	275447	7120	77	
M8	1.9	0.2	2.1	1.1	1.1	457824	420316	121415	77	454603	254715	199888	8305	49	
M9	4.6	0.1	4.7	3.3	1.4	426630	797651	14745	19356	1012141	526360	481135	6250	72	
M10	3.9	0.1	3.9	2.6	1.4	1384474	1221457	45684	75029	1120307	694778	421875	7197	118	
M11	0.0	0.0	0.0	0.0	0.0	0	0	0	0	0	0	0	0	0	
M12	5.5	0.0	5.6	4.6	1.0	5879876	653061	0	0	2329728	1691400	621610	548	4	
M13	0.0	0.0	0.0	0.0	0.0	0	0	0	0	0	0	0	0	0	
M14	3.6	0.1	3.6	2.3	1.4	1222447	437556	1847	34611	1718901	1238567	479499	10841	93	
M15	2.8	0.0	2.8	1.8	1.0	278510	492240	41	0	652384	387869	259330	1175	14	
M16	2.6	0.0	2.6	0.8	1.8	163476	505551	248	77	1548183	1213926	332695	3826	21	
M17	3.2	0.2	3.3	2.0	1.3	1661821	654527	10470	4673	860161	520774	331676	13539	151	
M18	4.7	0.0	4.7	3.7	1.0	565087	798071	2751	139758	1372325	818832	53423	1893	34	
M19	5.4	0.0	5.5	4.3	1.2	800239	895244	122094	1640	1010764	560573	446956	6612	58	
M20	4.4	0.0	4.4	3.2	1.2	601258	695016	2020	37	718640	266278	451514	10295	50	
M21	3.8	0.1	3.9	2.8	1.1	731893	750830	4479	10140	1025016	634594	381551	4372	53	
M22	5.9	0.0	5.9	4.0	1.9	954229	484495	0	0	1116002	552142	563860	525	7	
M23	3.0	0.0	3.0	1.6	1.4	825264	227900	215	2126	579554	327406	251116	9859	85	
M24	2.9	0.1	3.0	1.8	1.2	560609	782456	105334	38303	1100862	737423	362159	12777	136	
M25	2.5	0.0	2.5	1.4	1.1	286807	748004	10381	21	323878	75702	247959	12374	100	
M	3.4	0.2	3.6	2.4	1.3	703777	723578	34616	12068	776453	433570	340694	204697	2081	

Table 41: Value of key characteristics per enterprise for proprietary and partnership enterprises by activity category

activity category	Sector: rural + urban												State: Haryana		Enterprise type: All					
	Value per enterprise												Total receipts (Rs.)	Total operating expenses (Rs.)	GVA (Rs.)	no. of enterprises				
	Average no. of workers (0.0)			Fixed Assets (Rs.)			net addition	Out-standing loans(Rs.)	Total receipts (Rs.)	Total operating expenses (Rs.)	GVA (Rs.)	estimated				sample				
	male	female	All	hired	non-hired	owned							hired	(2)	(3)		(4)	(5)	(6)	(7)
(1)	2.4	0.0	2.5	1.4	1.1	628157	510362	649	3626	1722439	1387161	333854	36705	281						
T1	5.1	0.0	5.1	4.0	1.1	995617	1374451	2022	0	2858966	2029285	829681	12281	35						
T2	2.8	0.1	3.0	1.7	1.3	1178835	835208	31337	23262	3173401	2717484	447599	48510	379						
T3	1.8	0.1	1.9	0.7	1.2	655940	494395	13608	9909	1481921	1219006	260350	423899	2325						
T4	2.0	0.1	2.1	0.9	1.2	710634	547956	14072	10476	1688660	1389345	296356	521394	3020						
T	6.8	0.3	7.0	5.7	1.3	12800635	1260007	48049	486384	2641205	833635	1792494	4060	39						
S1	2.8	0.1	2.9	1.7	1.2	442538	825215	17930	58515	705271	438733	263417	61803	741						
S2	1.1	0.0	1.1	0.1	1.0	168689	146883	810	5730	200078	84233	115836	62935	312						
S3	0.0	0.0	0.0	0.0	0.0	0	0	0	0	0	0	0	0	0						
S4	2.9	0.0	2.9	1.9	1.0	95753	354211	1675	5812	202439	44422	156841	645	5						
S5	5.3	0.7	6.0	4.8	1.1	1047462	979088	679	609771	1613067	558723	1047596	2550	43						
S6	1.9	0.1	2.0	0.9	1.1	687749	604323	7510	44241	313667	135654	178011	19996	128						
S7	3.2	0.2	3.4	2.0	1.4	407655	3713944	0	32270	1131053	590033	541020	321	7						
S8	4.1	0.3	4.5	3.3	1.1	560809	1490231	29495	1919	737387	189327	548060	2507	23						
S9	1.7	0.0	1.8	0.5	1.2	1056401	309575	12696	3843	683141	191430	491680	36850	290						
S10	3.3	0.4	3.7	2.6	1.2	2239064	2040931	8319	60841	1105437	292529	806837	28645	167						
S11	2.6	0.3	2.8	1.7	1.1	1037003	643627	29413	17162	488605	116361	371633	21490	196						
S12	1.7	1.6	3.3	2.1	1.2	1504869	735627	11030	18	335896	74654	261242	21769	223						
S13	2.6	0.7	3.3	2.0	1.3	2216334	740651	53752	108766	1027351	339795	687351	27514	228						
S14	1.6	0.4	1.9	0.7	1.2	314077	589594	4478	429	215479	47914	167560	104651	900						
S15	2.1	0.3	2.4	1.2	1.2	909489	674424	12905	34622	518271	188392	328698	395735	3302						
S	2.3	0.2	2.5	1.3	1.2	779531	624614	17409	19284	1109346	791299	315855	1121826	8403						
M+T+S																				

Table 41: Value of key characteristics per enterprise for proprietary and partnership enterprises by activity category

activity category	State: Delhi										Enterprise type: OAE		
	Sector: rural + urban										no. of enterprises		
	Value per enterprise										estimated	sample	
Average no. of workers (0.0)		Fixed Assets (Rs.)				net addition		Out-standing loans(Rs.)	Total receipts (Rs.)	Total operating expenses (Rs.)	GVA (Rs.)	no. of enterprises	
male	female	All	hired	non-hired	owned	hired	net addition					(11)	(12)
(2)	(3)	(4)	(5)	(6)	(7)	(8)	(9)	(10)	(11)	(12)	(13)	(14)	(15)
M1	0.0	0.0	0.0	0.0	0.0	0	0	0	0	0	0	0	0
M2	0.7	0.6	1.3	0.0	1.3	415209	0	7629	325315	201906	123408	201	5
M3	1.4	1.2	2.6	0.0	2.6	72503	0	0	6015	1510	4349	10	5
M4	0.0	0.0	0.0	0.0	0.0	0	0	0	0	0	0	0	0
M5	0.0	1.0	1.0	0.0	1.0	95000	0	0	72000	48000	24000	16	1
M6	0.4	0.7	1.0	0.0	1.0	51906	16864	0	66495	16387	50107	2784	55
M7	0.0	0.0	0.0	0.0	0.0	0	0	0	0	0	0	0	0
M8	1.0	0.1	1.2	0.0	1.2	81332	35808	3	125208	38314	86895	567	29
M9	0.0	0.0	0.0	0.0	0.0	0	0	0	0	0	0	0	0
M10	0.0	0.0	0.0	0.0	0.0	0	0	0	0	0	0	0	0
M11	0.0	0.0	0.0	0.0	0.0	0	0	0	0	0	0	0	0
M12	0.0	0.0	0.0	0.0	0.0	0	0	0	0	0	0	0	0
M13	0.0	0.0	0.0	0.0	0.0	0	0	0	0	0	0	0	0
M14	0.0	0.0	0.0	0.0	0.0	0	0	0	0	0	0	0	0
M15	1.5	0.5	1.9	0.0	1.9	48498	3506	0	85715	40842	44874	13	3
M16	0.0	0.0	0.0	0.0	0.0	0	0	0	0	0	0	0	0
M17	1.2	0.0	1.2	0.0	1.2	40819	47223	0	327546	276024	51523	164	3
M18	0.0	0.0	0.0	0.0	0.0	0	0	0	0	0	0	0	0
M19	0.0	0.0	0.0	0.0	0.0	0	0	0	0	0	0	0	0
M20	0.0	0.0	0.0	0.0	0.0	0	0	0	0	0	0	0	0
M21	0.0	0.0	0.0	0.0	0.0	0	0	0	0	0	0	0	0
M22	0.0	0.0	0.0	0.0	0.0	0	0	0	0	0	0	0	0
M23	1.0	0.0	1.0	0.0	1.0	26037	10495	0	88382	12606	75776	257	4
M24	1.0	0.0	1.0	0.0	1.0	294234	43564	0	698000	535670	162330	588	4
M25	1.0	0.0	1.0	0.0	1.0	67678	2524	0	91187	41193	49995	120	6
M	0.6	0.4	1.1	0.0	1.1	99918	21963	326	174111	101221	72890	4720	115

Table 41: Value of key characteristics per enterprise for proprietary and partnership enterprises by activity category

activity category	State: Delhi													Enterprise type: OAE	
	Sector: rural + urban											no. of enterprises			
	Value per enterprise											estimated	sample		
Average no. of workers (0.0)		Fixed Assets (Rs.)				Out-standing loans(Rs.)		Total receipts (Rs.)	Total operating expenses (Rs.)	GVA (Rs.)					
male	female	All	hired	non-hired	owned	hired	net addition	(111)	(12)	(13)	(14)	(15)			
(2)	(3)	(4)	(5)	(6)	(7)	(8)	(9)	(10)	(11)	(12)	(13)	(14)	(15)		
T1	0.4	0.6	1.0	0.0	1.0	94210	0	0	286189	198393	87796	91	3		
T2	0.0	0.0	0.0	0.0	0.0	0	0	0	0	0	0	0	0		
T3	1.7	0.0	1.7	0.0	1.7	85046	1651845	8993	1972000	1716857	255143	361	3		
T4	0.9	0.5	1.4	0.0	1.4	139435	92357	6915	520059	449804	69872	14975	150		
T	0.9	0.5	1.4	0.0	1.4	137896	128300	56	552650	477966	74313	15427	156		
S1	0.0	0.0	0.0	0.0	0.0	0	0	0	0	0	0	0	0		
S2	1.0	0.5	1.6	0.0	1.6	74346	5359	142	232720	184062	48658	4361	46		
S3	1.0	0.0	1.0	0.0	1.0	325614	0	216	187932	107842	80090	2352	46		
S4	0.0	0.0	0.0	0.0	0.0	0	0	0	0	0	0	0	0		
S5	0.0	0.0	0.0	0.0	0.0	0	0	0	0	0	0	0	0		
S6	0.0	0.0	0.0	0.0	0.0	0	0	0	0	0	0	0	0		
S7	0.9	0.3	1.2	0.0	1.2	44981	1314	0	55057	34825	20232	1671	21		
S8	0.0	0.0	0.0	0.0	0.0	0	0	0	0	0	0	0	0		
S9	1.0	0.0	1.0	0.0	1.0	230000	0	0	311196	186240	124956	26	1		
S10	0.7	0.3	1.0	0.0	1.0	1256443	0	0	95513	22080	73434	3903	21		
S11	0.0	0.0	0.0	0.0	0.0	0	0	0	0	0	0	0	0		
S12	0.8	0.2	1.0	0.0	1.0	491352	2816	0	80110	24614	55497	753	11		
S13	0.0	1.2	1.2	0.0	1.2	51844	0	0	66491	26924	39568	448	9		
S14	1.0	0.0	1.0	0.0	1.0	142810	0	0	33737	5390	28346	3	3		
S15	0.6	0.5	1.1	0.0	1.1	115726	4033	0	63305	15636	47669	1911	25		
S	0.8	0.4	1.2	0.0	1.2	433613	2294	73	138783	82070	56712	15428	183		
M+T+S	0.8	0.4	1.3	0.0	1.3	261104	59546	99	322944	256291	66491	35575	454		

Table 41: Value of key characteristics per enterprise for proprietary and partnership enterprises by activity category

activity category	State: Delhi										Enterprise type: Estt			
	Sector: rural + urban										no. of enterprises			
	Value per enterprise										estimated	sample		
Average no. of workers (0.0)										Total receipts (Rs.)	Total operating expenses (Rs.)	GVA (Rs.)		
male	female	All	hired	non-hired	owned	hired	net addition	Out-standing loans(Rs.)	Total receipts (Rs.)	Total operating expenses (Rs.)	GVA (Rs.)	estimated	sample	
(2)	(3)	(4)	(5)	(6)	(7)	(8)	(9)	(10)	(11)	(12)	(13)	(14)	(15)	
M1	0.0	0.0	0.0	0.0	0	0	0	0	0	0	0	0	0	
M2	4.0	0.3	4.4	3.3	1.0	522800	257822	0	30849	2371479	544310	729	12	
M3	10.0	0.0	10.0	6.0	4.0	114000	140600	0	250000	882240	396480	106	1	
M4	0.0	0.0	0.0	0.0	0.0	0	0	0	0	0	0	0	0	
M5	2.0	0.0	2.0	1.0	1.0	610000	0	0	120000	12000	108000	8	1	
M6	1.6	0.6	2.2	1.2	1.0	83767	111722	0	472	45341	118396	830	18	
M7	0.0	0.0	0.0	0.0	0.0	0	0	0	0	0	0	0	0	
M8	2.0	0.0	2.0	1.0	1.0	114555	64151	0	25341	47571	141062	215	8	
M9	0.0	0.0	0.0	0.0	0.0	0	0	0	0	0	0	0	0	
M10	5.3	0.4	5.7	4.7	1.0	3448214	6874	0	199382	1439094	8813712	210	4	
M11	0.0	0.0	0.0	0.0	0.0	0	0	0	0	0	0	0	0	
M12	0.0	0.0	0.0	0.0	0.0	0	0	0	0	0	0	0	0	
M13	0.0	0.0	0.0	0.0	0.0	0	0	0	0	0	0	0	0	
M14	0.0	0.0	0.0	0.0	0.0	0	0	0	0	0	0	0	0	
M15	3.3	0.0	3.3	2.3	1.0	33971	0	0	1017	93028	56367	87	5	
M16	0.0	0.0	0.0	0.0	0.0	0	0	0	0	0	0	0	0	
M17	3.0	0.0	3.0	2.0	1.0	299652	93868	0	9576	357045	285865	1033	16	
M18	0.0	0.0	0.0	0.0	0.0	0	0	0	0	0	0	0	0	
M19	0.0	0.0	0.0	0.0	0.0	0	0	0	0	0	0	0	0	
M20	0.0	0.0	0.0	0.0	0.0	0	0	0	0	0	0	0	0	
M21	4.0	0.0	4.0	2.0	2.0	640000	0	0	365400	190200	175200	108	1	
M22	0.0	0.0	0.0	0.0	0.0	0	0	0	0	0	0	0	0	
M23	6.5	0.0	6.5	5.5	1.0	344052	2237889	0	99462	2809128	985101	214	4	
M24	4.0	0.0	4.0	3.0	1.0	245500	0	0	8140800	5637360	2503440	106	1	
M25	1.8	0.2	2.0	1.0	1.0	45791	133318	0	6083	36019	75470	354	5	
M	3.3	0.2	3.5	2.4	1.1	428137	233308	0	32522	944155	809722	4000	76	

Table 41: Value of key characteristics per enterprise for proprietary and partnership enterprises by activity category

activity category	Sector: rural + urban													State: Delhi		Enterprise type: Estt		
	Value per enterprise													Total receipts (Rs.)	Total operating expenses (Rs.)	GVA (Rs.)	no. of enterprises	
	Average no. of workers (0.0)			Fixed Assets (Rs.)			net addition			Out-standing loans(Rs.)	estimated	sample						
	male	female	All	hired	non-hired	owned	hired	net addition	(10)				(11)				(12)	(13)
(2)	(3)	(4)	(5)	(6)	(7)	(8)	(9)	(10)	(11)	(12)	(13)	(14)	(15)					
T1	3.5	0.0	3.5	2.5	1.0	673044	314796	1139	25834	318419	162717	155640	1190	22				
T2	0.0	0.0	0.0	0.0	0.0	0	0	0	0	0	0	0	0	0				
T3	3.2	0.2	3.4	2.2	1.2	898913	1522284	0	390169	4771321	4388029	383292	456	10				
T4	2.4	0.8	3.2	2.1	1.1	493075	370206	0	53825	2848327	2598286	250041	4643	82				
T	2.7	0.6	3.3	2.2	1.1	556529	443186	215	72895	2508949	2267104	241833	6288	114				
S1	3.0	0.0	3.0	2.0	1.0	4200000	0	8000	1580000	602700	194676	408024	106	1				
S2	3.2	0.4	3.5	2.3	1.3	385838	41311	134821	58716	666369	496723	169630	2884	64				
S3	2.0	0.0	2.0	1.0	1.0	477098	0	0	30743	254777	143577	110988	2230	42				
S4	0.0	0.0	0.0	0.0	0.0	0	0	0	0	0	0	0	0	0				
S5	0.0	0.0	0.0	0.0	0.0	0	0	0	0	0	0	0	0	0				
S6	2.9	0.1	3.0	1.8	1.2	397745	784282	0	116190	913061	45935	867125	835	6				
S7	7.0	1.2	8.3	6.9	1.3	2036552	437570	0	0	687547	212987	474560	458	6				
S8	0.0	0.0	0.0	0.0	0.0	0	0	0	0	0	0	0	0	0				
S9	0.0	0.0	0.0	0.0	0.0	0	0	0	0	0	0	0	0	0				
S10	0.0	0.0	0.0	0.0	0.0	0	0	0	0	0	0	0	0	0				
S11	2.2	1.1	3.3	2.3	1.0	476546	148202	0	430605	483866	118167	365699	142	4				
S12	1.8	0.2	2.1	1.0	1.1	195159	3535	0	805	94245	23454	70791	450	11				
S13	0.0	2.0	2.0	1.0	1.0	72008	0	0	0	131959	48365	83594	133	2				
S14	1.1	1.2	2.3	1.2	1.1	1330890	147546	40031	11094	438320	144231	294089	478	5				
S15	1.9	0.2	2.2	1.1	1.0	133373	81216	0	0	158561	39314	119247	658	14				
S	2.7	0.4	3.1	1.9	1.1	570465	133845	48826	67998	486483	243391	243030	8374	155				
M+T+S	2.8	0.4	3.2	2.1	1.1	535263	259395	21982	62044	1439596	1075474	364090	18661	345				

Table 41: Value of key characteristics per enterprise for proprietary and partnership enterprises by activity category

activity category	State: Delhi										Enterprise type: All			
	Sector: rural + urban										no. of enterprises			
	Value per enterprise										estimated	sample		
	Average no. of workers (0.0)			Fixed Assets (Rs.)		net addition	Out-standing loans(Rs.)	Total receipts (Rs.)	Total operating expenses (Rs.)	GVA (Rs.)				
male	female	All	hired	non-hired	owned						hired	(9)	(10)	(11)
(2)	(3)	(4)	(5)	(6)	(7)	(8)	(9)	(10)	(11)	(12)	(13)	(14)	(15)	
M1	0.0	0.0	0.0	0.0	0.0	0	0	0	0	0	0	0	0	0
M2	3.3	0.4	3.7	2.6	1.1	499520	202034	1651	39790	2355256	1902022	453235	930	17
M3	9.3	0.1	9.4	5.5	3.9	110561	128949	0	229284	1173256	809258	363986	116	6
M4	0.0	0.0	0.0	0.0	0.0	0	0	0	0	0	0	0	0	0
M5	0.7	0.7	1.3	0.3	1.0	266667	0	0	0	88000	36000	52000	24	2
M6	0.7	0.6	1.3	0.3	1.0	59226	38655	0	441	88834	23039	65795	3614	73
M7	0.0	0.0	0.0	0.0	0.0	0	0	0	0	0	0	0	0	0
M8	1.3	0.1	1.4	0.3	1.1	90462	43597	2	6964	142638	40858	101780	782	37
M9	0.0	0.0	0.0	0.0	0.0	0	0	0	0	0	0	0	0	0
M10	5.3	0.4	5.7	4.7	1.0	3448214	6874	0	199382	10252806	1439094	8813712	210	4
M11	0.0	0.0	0.0	0.0	0.0	0	0	0	0	0	0	0	0	0
M12	0.0	0.0	0.0	0.0	0.0	0	0	0	0	0	0	0	0	0
M13	0.0	0.0	0.0	0.0	0.0	0	0	0	0	0	0	0	0	0
M14	0.0	0.0	0.0	0.0	0.0	0	0	0	0	0	0	0	0	0
M15	3.0	0.1	3.1	2.0	1.1	35917	470	0	1688	92049	37221	54828	100	8
M16	0.0	0.0	0.0	0.0	0.0	0	0	0	0	0	0	0	0	0
M17	2.7	0.0	2.7	1.7	1.0	264255	87489	0	8267	599782	345965	253818	1197	19
M18	0.0	0.0	0.0	0.0	0.0	0	0	0	0	0	0	0	0	0
M19	0.0	0.0	0.0	0.0	0.0	0	0	0	0	0	0	0	0	0
M20	0.0	0.0	0.0	0.0	0.0	0	0	0	0	0	0	0	0	0
M21	4.0	0.0	4.0	2.0	2.0	640000	0	0	0	365400	190200	175200	108	1
M22	0.0	0.0	0.0	0.0	0.0	0	0	0	0	0	0	0	0	0
M23	3.5	0.0	3.5	2.5	1.0	170393	1021570	0	45148	1770567	1282024	488543	471	8
M24	1.5	0.0	1.5	0.5	1.0	286778	36899	0	133757	1836715	1316205	520509	694	5
M25	1.6	0.2	1.7	0.7	1.0	51316	100299	0	8126	106364	37325	69039	474	11
M	1.8	0.3	2.2	1.1	1.1	250478	118910	176	27579	898775	487889	410886	8720	191

Table 41: Value of key characteristics per enterprise for proprietary and partnership enterprises by activity category

activity category	Sector: rural + urban										State: Delhi										Enterprise type: All	
	Value per enterprise										Value per enterprise										no. of enterprises	
	Average no. of workers (0.0)		Fixed Assets (Rs.)		net addition		Out-standing loans(Rs.)		Total receipts (Rs.)		Total operating expenses (Rs.)		GVA (Rs.)		no. of enterprises							
male	female	All	hired	non-hired	owned	hired	net addition	(10)	(111)	(12)	(13)	(14)	(15)	estimated	sample							
(2)	(3)	(4)	(5)	(6)	(7)	(8)	(9)	(10)	(111)	(12)	(13)	(14)	(15)									
T1	3.2	0.0	3.3	2.3	1.0	631872	292405	1058	23996	316127	165255	150814	1281	25								
T2	0.0	0.0	0.0	0.0	0	0	0	0	0	0	0	0	0	0								
T3	2.5	0.1	2.6	1.2	1.4	539113	1579562	0	221656	3533776	3207137	326639	816	13								
T4	1.2	0.6	1.8	0.5	1.3	223125	158111	44	18017	1071047	958246	112510	19618	232								
T	1.4	0.5	1.9	0.6	1.3	259116	219479	102	26026	1119118	996031	122820	21715	270								
S1	3.0	0.0	3.0	2.0	1.0	4200000	0	8000	1580000	602700	194676	408024	106	1								
S2	1.9	0.5	2.4	0.9	1.4	198342	19671	53754	26173	405344	308524	96813	7246	110								
S3	1.5	0.0	1.5	0.5	1.0	399347	0	111	63103	220468	125236	95129	4582	88								
S4	0.0	0.0	0.0	0.0	0.0	0	0	0	0	0	0	0	0	0								
S5	0.0	0.0	0.0	0.0	0.0	0	0	0	0	0	0	0	0	0								
S6	2.9	0.1	3.0	1.8	1.2	397745	784282	0	116190	913061	45935	867125	835	6								
S7	2.2	0.5	2.7	1.5	1.2	473606	95205	0	0	191181	73169	118012	2129	27								
S8	0.0	0.0	0.0	0.0	0.0	0	0	0	0	0	0	0	0	0								
S9	1.0	0.0	1.0	0.0	1.0	230000	0	0	0	311196	186240	124956	26	1								
S10	0.7	0.3	1.0	0.0	1.0	1256443	0	0	91376	95513	22080	73434	3903	21								
S11	2.2	1.1	3.3	2.3	1.0	476546	148202	0	430605	483866	118167	365699	142	4								
S12	1.2	0.2	1.4	0.4	1.0	380577	3085	0	301	85397	24180	61217	1203	22								
S13	0.0	1.4	1.4	0.2	1.2	56453	0	0	0	81457	31825	49632	581	11								
S14	1.1	1.2	2.3	1.2	1.1	1323611	146642	39786	11026	435842	143381	292461	481	8								
S15	0.9	0.4	1.3	0.3	1.0	120247	23805	0	1282	87707	21702	66005	2569	39								
S	1.5	0.4	1.9	0.7	1.2	481758	48575	17225	49164	261105	138824	122260	23802	338								
M+T+S	1.5	0.4	1.9	0.7	1.2	355434	128309	7628	36430	707153	538149	168887	54236	799								

Table 41: Value of key characteristics per enterprise for proprietary and partnership enterprises by activity category

activity category	State: Rajasthan													Enterprise type: OAE	
	Sector: rural + urban						Value per enterprise						no. of enterprises		
	Average no. of workers (0.0)						Fixed Assets (Rs.)						Total receipts (Rs.)	Total operating expenses (Rs.)	GVA (Rs.)
	male	female	All	hired	non-hired		owned	hired	net addition	Out-standing loans(Rs.)	estimated	sample			
(2)	(3)	(4)	(5)	(6)	(7)	(8)	(9)	(10)	(11)	(12)	(13)	(14)	(15)		
M1	1.0	0.0	1.0	0.0	1.0	936000	0	0	0	0	84000	33000	51000	11	1
M2	1.2	0.4	1.6	0.0	1.6	116533	44199	2500	1462	159909	108435	108435	51474	75801	430
M3	2.1	0.8	2.9	0.0	2.9	316420	0	15684	0	346638	254251	254251	92387	432	6
M4	0.1	0.9	1.1	0.0	1.1	24442	39168	0	0	22707	4217	4217	18490	25823	27
M5	0.1	1.3	1.4	0.0	1.4	99312	179445	47	368	81105	18475	18475	62630	340919	292
M6	0.5	0.8	1.3	0.0	1.3	76928	35371	415	298	49128	15315	15315	33813	323873	1210
M7	1.4	1.0	2.4	0.0	2.4	85471	44560	795	73	95754	39088	39088	56666	8039	25
M8	1.1	0.3	1.4	0.0	1.4	184295	2522	376	49	67266	37492	37492	29775	87258	96
M9	0.7	0.7	1.4	0.0	1.4	244478	5167	0	0	322617	263866	263866	58752	3502	14
M10	1.3	0.0	1.3	0.0	1.3	356342	156814	966	103	183920	87214	87214	96683	2878	27
M11	0.0	0.0	0.0	0.0	0.0	0	0	0	0	0	0	0	0	0	0
M12	0.0	1.4	1.4	0.0	1.4	16644	28317	25	0	27280	5469	5469	21811	36687	21
M13	1.0	0.0	1.0	0.0	1.0	10750	0	0	0	42000	10920	10920	31080	16	2
M14	0.2	1.0	1.2	0.0	1.2	284921	4866	112	0	55595	14468	14468	41127	61295	26
M15	1.1	0.4	1.5	0.0	1.5	375168	1023	3	0	122530	67145	67145	55384	17990	43
M16	1.6	0.0	1.6	0.0	1.6	104764	47707	10	0	118786	32158	32158	86629	1508	6
M17	1.2	0.0	1.3	0.0	1.3	163095	195987	368	191	159940	73994	73994	85945	28245	75
M18	1.4	0.5	1.9	0.0	1.9	184493	32361	0	0	848222	713408	713408	134813	1114	4
M19	3.0	0.1	3.1	0.0	3.1	1454953	151865	1448	0	378708	224740	224740	153968	1047	9
M20	1.6	0.1	1.6	0.0	1.6	70734	109867	31	0	107009	53698	53698	53312	295	8
M21	2.0	0.0	2.0	0.0	2.0	26000	25000	0	0	120000	15540	15540	104460	60	1
M22	0.0	2.5	2.5	0.0	2.5	65567	0	0	0	42175	5406	5406	36769	295	3
M23	1.1	0.0	1.1	0.0	1.1	64284	56174	877	230	108025	31612	31612	76413	31965	154
M24	0.4	0.8	1.2	0.0	1.2	68464	63411	734	2093	64220	31389	31389	32829	111135	178
M25	1.5	0.1	1.5	0.0	1.5	167347	196437	13400	698	141422	56660	56660	84761	16467	97
M	0.5	0.9	1.4	0.0	1.4	111172	82701	628	505	76777	30062	30062	46715	1176655	2755

Table 41: Value of key characteristics per enterprise for proprietary and partnership enterprises by activity category

activity category	State: Rajasthan													Enterprise type: OAE	
	Sector: rural + urban											no. of enterprises			
	Value per enterprise											Total receipts (Rs.)	Total operating expenses (Rs.)	GVA (Rs.)	
	Average no. of workers (0.0)			Fixed Assets (Rs.)			net addition		Out-standing loans(Rs.)	estimated	sample				
male	female	All	hired	non-hired	owned	hired	(9)	(10)				(11)	(12)	(13)	(14)
(1)	(2)	(3)	(4)	(5)	(6)	(7)	(8)	(9)	(10)	(11)	(12)	(13)	(14)	(15)	
T1	1.4	0.0	1.4	0.0	1.4	185539	226542	1994	431	254577	167064	87498	49093	183	
T2	1.1	0.0	1.1	0.0	1.1	107188	91352	0	26	175522	36024	138562	35861	56	
T3	1.2	0.2	1.4	0.0	1.4	201864	113284	357	24268	1300375	1199704	100445	66895	169	
T4	1.2	0.2	1.4	0.0	1.4	161313	81051	3712	2739	447730	384713	62964	859525	2872	
T	1.2	0.2	1.4	0.0	1.4	163252	90610	3275	3955	485098	415690	69315	1011375	3280	
S1	0.0	0.0	0.0	0.0	0.0	0	0	0	0	0	0	0	0	0	
S2	1.4	0.3	1.7	0.0	1.7	97009	81121	958	1117	247892	175531	72284	91125	444	
S3	1.0	0.0	1.0	0.0	1.0	95767	35072	2563	11919	133034	65832	67201	363283	1085	
S4	0.0	0.0	0.0	0.0	0.0	0	0	0	0	0	0	0	0	0	
S5	0.0	0.0	0.0	0.0	0.0	0	0	0	0	0	0	0	0	0	
S6	1.4	0.0	1.4	0.0	1.4	268947	28140	10207	0	129267	30923	98344	2904	18	
S7	1.0	0.2	1.2	0.0	1.2	128482	67038	2145	13	114540	77911	36629	8500	55	
S8	1.0	0.0	1.0	0.0	1.0	96476	42339	358	0	128342	34405	93938	1104	6	
S9	1.0	0.1	1.1	0.0	1.1	149437	81821	6009	0	148765	37355	111409	11978	74	
S10	1.2	0.0	1.2	0.0	1.2	383241	41277	0	3737	201031	59787	141244	15064	37	
S11	1.2	0.0	1.2	0.0	1.2	279982	81794	4003	9147	163210	66225	96980	18572	110	
S12	1.3	0.3	1.7	0.0	1.6	288419	99879	1017	2198	104419	30400	73961	17596	94	
S13	0.8	0.4	1.3	0.0	1.3	198050	256177	3512	6905	99290	21477	77813	43660	116	
S14	1.0	0.1	1.1	0.0	1.1	136472	167552	1301	3553	186548	67774	118774	24922	98	
S15	1.0	0.2	1.3	0.0	1.3	134118	69568	1039	1222	70612	21538	49073	277046	1084	
S	1.1	0.1	1.2	0.0	1.2	128635	68905	1946	6195	126330	59843	66478	875756	3221	
M+T+S	0.9	0.4	1.3	0.0	1.3	133356	81369	1879	3270	225731	165873	59824	3063786	9256	

Table 41: Value of key characteristics per enterprise for proprietary and partnership enterprises by activity category

activity category	Sector: rural + urban										State: Rajasthan										Enterprise type: Estt	
	Average no. of workers (0.0)										Value per enterprise										no. of enterprises	
	male	female	All	hired	non-hired	owned	hired	net addition	Out-standing loans(Rs.)	Total receipts (Rs.)	Total operating expenses (Rs.)	GVA (Rs.)	estimated	sample								
(1)	(2)	(3)	(4)	(5)	(6)	(7)	(8)	(9)	(10)	(11)	(12)	(13)	(14)	(15)								
M1	8.2	0.2	8.4	6.3	2.1	5567915	474023	100202	1984730	20474603	19766919	703368	228	5								
M2	4.1	0.4	4.5	2.8	1.7	964912	275438	48633	214867	4507596	4120488	382572	16642	193								
M3	3.4	0.0	3.4	2.0	1.4	471011	257655	56998	29606	581434	332677	248237	1855	21								
M4	5.4	1.9	7.3	5.5	1.8	561478	197635	170117	1861491	12034729	11638128	396601	817	13								
M5	6.2	0.8	7.0	5.8	1.2	947507	444923	140889	252599	2853794	2090906	754125	65034	219								
M6	5.2	0.6	5.8	4.2	1.6	378195	391825	30822	29164	538692	172794	365898	26420	239								
M7	5.7	0.2	5.9	4.1	1.8	257546	16395	48	1205	397772	179208	218564	2095	16								
M8	5.4	0.2	5.6	3.9	1.7	857915	508302	2465	183218	2947477	2473365	454754	3423	46								
M9	3.9	1.5	5.5	4.3	1.1	563446	599506	134921	137443	1077461	716127	360936	6078	26								
M10	4.5	0.2	4.7	3.2	1.5	2118645	149275	1250	63603	4494991	3652810	721082	5215	39								
M11	8.0	0.9	8.9	7.9	1.1	832087	469333	190917	1317410	11686901	9343864	1761010	16	4								
M12	2.6	2.5	5.1	3.9	1.3	245208	549201	15053	12013	2119906	1726969	375346	24505	29								
M13	2.0	0.0	2.0	1.0	1.0	606500	0	0	0	2509596	2269596	240000	3	1								
M14	11.7	0.2	11.9	10.5	1.3	1536091	385799	368117	487222	3699020	3103730	594100	9529	39								
M15	6.8	1.8	8.6	6.2	2.3	1211223	207823	9351	124242	1969578	1390389	572687	7528	126								
M16	9.9	0.0	9.9	7.9	2.0	2758254	511	82137	1999708	3586770	1878686	1662678	148	3								
M17	4.1	0.0	4.1	3.0	1.2	726167	378662	16622	358478	612435	261644	350258	22717	115								
M18	3.6	0.0	3.6	2.6	1.0	575760	291822	0	0	2451334	2009477	441857	910	6								
M19	2.7	0.0	2.8	1.7	1.0	239415	224081	1314	471	600087	418466	181609	718	9								
M20	5.4	0.0	5.4	3.2	2.2	596942	207612	15457	145681	1206713	805596	378945	8287	24								
M21	5.5	0.0	5.5	4.2	1.3	763359	789653	16	13732	1162004	835419	325698	793	15								
M22	4.2	0.0	4.2	3.1	1.1	243247	549871	1926	100301	639688	311835	327843	1276	4								
M23	3.7	0.0	3.7	2.3	1.4	356115	173587	1568	5243	640999	398456	242391	10376	93								
M24	15.8	2.8	18.6	17.1	1.5	312751	275417	37866	24201	1445158	228980	1216016	16439	418								
M25	3.3	0.0	3.3	2.1	1.2	340298	387450	5730	5365	520177	191021	328714	8947	66								
M	5.9	0.9	6.7	5.3	1.4	722277	380806	71043	169913	2072771	1517567	546622	240000	1769								

Table 41: Value of key characteristics per enterprise for proprietary and partnership enterprises by activity category

activity category	Sector: rural + urban													State: Rajasthan		Enterprise type: Estt		
	Value per enterprise													Total receipts (Rs.)	Total operating expenses (Rs.)	GVA (Rs.)	no. of enterprises	
	Average no. of workers (0.0)			Fixed Assets (Rs.)			net addition			Out-standing loans(Rs.)	Total receipts (Rs.)	Total operating expenses (Rs.)	GVA (Rs.)				estimated	sample
	male	female	All	hired	non-hired	owned	hired	net addition	(10)					(11)	(12)	(13)		
(2)	(3)	(4)	(5)	(6)	(7)	(8)	(9)	(10)	(11)	(12)	(13)	(14)	(15)					
T1	3.3	0.0	3.3	2.1	1.2	379781	501343	8056	37680	1113329	893130	219109	17620	219				
T2	3.4	0.1	3.5	2.3	1.2	869801	240348	0	164574	2422879	1919278	498423	1630	20				
T3	3.9	0.1	4.0	2.6	1.4	850024	417690	2504	320531	6452583	5850604	529564	50314	293				
T4	3.3	0.1	3.4	1.9	1.4	686356	422782	11500	119678	4926610	4605715	301580	95341	883				
T	3.5	0.1	3.6	2.2	1.4	705349	427819	8274	172642	4960002	4562298	364274	164906	1415				
S1	5.6	0.4	6.0	4.5	1.5	3686384	1464651	1517	49258	1178871	458501	714701	2620	37				
S2	4.2	0.1	4.3	2.8	1.5	419041	573103	10774	7438	778974	509902	265901	30312	490				
S3	3.4	0.0	3.4	2.1	1.2	956255	47779	29450	64872	833902	514040	279328	22449	177				
S4	0.0	0.0	0.0	0.0	0.0	0	0	0	0	0	0	0	0	0				
S5	6.0	0.0	6.0	2.0	4.0	20140000	0	0	0	1570800	114600	1456200	33	1				
S6	3.0	0.1	3.1	2.0	1.0	481065	352773	4384	6638	410417	175313	234961	2867	65				
S7	3.7	0.5	4.2	2.9	1.3	904645	862112	55432	11838	3179455	2811020	368314	3981	52				
S8	2.5	0.1	2.6	1.4	1.2	503272	361284	238199	0	1386918	1109405	277513	1238	9				
S9	2.6	0.1	2.7	1.5	1.2	307975	321001	1067	2477	377076	104988	272088	3859	46				
S10	4.7	0.0	4.7	2.8	1.9	3023611	0	1587653	0	1006296	171134	835162	858	13				
S11	3.1	0.2	3.3	2.0	1.3	687744	162911	61282	75532	355882	77636	277907	8824	94				
S12	4.0	0.1	4.1	2.8	1.3	592054	265430	24232	15584	359490	127925	231553	9891	114				
S13	3.7	2.5	6.2	4.8	1.4	714256	468909	2523	16598	361063	77254	283809	13373	71				
S14	2.1	1.9	4.0	2.8	1.2	2024063	319660	114426	155013	725154	252771	472383	19594	172				
S15	3.4	0.3	3.7	2.5	1.2	473597	201582	3436	96942	245907	72379	173528	25199	261				
S	3.4	0.6	4.1	2.7	1.3	874864	345196	41549	57956	656596	355476	294057	145099	1602				
M+T+S	4.5	0.6	5.1	3.7	1.4	757456	385508	44442	141195	2564833	2123883	425319	550004	4786				

Table 41: Value of key characteristics per enterprise for proprietary and partnership enterprises by activity category

activity category	State: Rajasthan											Enterprise type: All		
	Sector: rural + urban											no. of enterprises		
	Value per enterprise											estimated	sample	
	Average no. of workers (0.0)			Fixed Assets (Rs.)			net addition	Out-standing loans(Rs.)	Total receipts (Rs.)	Total operating expenses (Rs.)	GVA (Rs.)			
male	female	All	hired	non-hired	owned	hired						(9)	(10)	(11)
(1)	(2)	(3)	(4)	(5)	(6)	(7)	(8)	(9)	(10)	(11)	(12)	(13)	(14)	(15)
M1	7.8	0.2	8.0	6.0	2.1	5361753	452925	95743	1896392	19567035	18888579	674332	239	6
M2	1.7	0.4	2.1	0.5	1.6	269266	85829	10805	39881	942619	830721	111082	92443	623
M3	3.1	0.2	3.3	1.6	1.7	441831	209021	49200	24018	537114	317874	218819	2286	27
M4	0.3	1.0	1.2	0.2	1.1	40915	44029	5218	57099	391164	361076	30088	26640	40
M5	1.1	1.2	2.3	0.9	1.4	235192	221975	22610	40775	525289	350478	173408	405953	511
M6	0.8	0.8	1.6	0.3	1.3	99650	62255	2708	2476	86051	27192	58859	350293	1449
M7	2.3	0.8	3.1	0.8	2.3	121042	38738	641	307	158186	68053	90133	10134	41
M8	1.2	0.3	1.6	0.1	1.4	209726	21616	455	6964	175998	129449	45818	90682	142
M9	2.8	1.2	4.0	2.7	1.2	446837	382227	85597	87197	801504	550789	250463	9580	40
M10	3.4	0.1	3.5	2.1	1.4	1491995	151956	1149	41024	2962035	2384934	499054	8093	66
M11	8.0	0.9	8.9	7.9	1.1	832087	469333	190917	1317410	11686901	9343864	1761010	16	4
M12	1.1	1.8	2.9	1.6	1.3	108175	236911	6043	4811	865297	694864	163388	61192	50
M13	1.2	0.0	1.2	0.2	1.0	106102	0	0	0	436947	372428	64518	19	3
M14	1.7	0.9	2.7	1.4	1.2	453265	56121	49627	65555	545815	430126	115529	70825	65
M15	2.8	0.8	3.6	1.8	1.7	621808	62030	2761	36652	667416	457507	207991	25518	169
M16	2.4	0.0	2.4	0.7	1.7	341751	43492	7345	178597	428518	197074	227388	1656	9
M17	2.5	0.0	2.5	1.3	1.2	414091	277417	7614	159902	361645	157641	203766	50962	190
M18	2.4	0.3	2.7	1.2	1.5	360426	149027	0	0	1569059	1296184	272875	2025	10
M19	2.9	0.1	3.0	0.7	2.2	960163	181261	1394	192	468821	303597	165219	1765	18
M20	5.2	0.0	5.2	3.1	2.2	578830	204247	14926	140666	1168860	779716	367736	8583	32
M21	5.3	0.0	5.3	3.9	1.4	711080	735438	15	12758	1088125	777288	310012	853	16
M22	3.4	0.5	3.9	2.5	1.3	209876	446595	1564	81462	527464	254282	273174	1571	7
M23	1.8	0.0	1.8	0.6	1.2	135801	84948	1046	1459	238637	121512	117088	42341	247
M24	2.4	1.1	3.4	2.2	1.2	99942	90730	5519	4942	242167	56851	185294	127574	596
M25	2.1	0.1	2.2	0.7	1.4	228234	263682	10700	2341	274761	103961	170644	25414	163
M	1.4	0.9	2.3	0.9	1.4	214701	133204	12557	29205	414924	282064	131406	1416655	4524

Table 41: Value of key characteristics per enterprise for proprietary and partnership enterprises by activity category

activity category	Sector: rural + urban											State: Rajasthan		Enterprise type: All		
	Value per enterprise											Total receipts (Rs.)	Total operating expenses (Rs.)	GVA (Rs.)	no. of enterprises	
	Average no. of workers (0.0)			Fixed Assets (Rs.)		Value per enterprise		Out-standing loans(Rs.)	Total receipts (Rs.)	Total operating expenses (Rs.)	GVA (Rs.)				estimated	sample
male	female	All	hired	non-hired	owned	hired	net addition					(10)	(11)	(12)	(13)	(14)
(1)	(2)	(3)	(4)	(5)	(6)	(7)	(8)	(9)	(10)	(11)	(12)	(13)	(14)	(15)		
T1	1.9	0.0	1.9	0.5	1.4	236842	299122	3595	10269	481388	358830	122259	66713	402		
T2	1.2	0.0	1.2	0.1	1.1	140349	97831	0	7181	273243	117914	154210	37492	76		
T3	2.4	0.1	2.5	1.1	1.4	480099	243956	1279	151444	3512062	3196194	284653	117210	462		
T4	1.4	0.2	1.6	0.2	1.4	213737	115172	4490	14415	894935	806169	86790	954866	3755		
T	1.5	0.2	1.7	0.3	1.4	239250	137885	3976	27604	1112447	997014	110666	1176281	4695		
S1	5.6	0.4	6.0	4.5	1.5	3686384	1464651	1517	49258	1178871	458501	714701	2620	37		
S2	2.1	0.2	2.4	0.7	1.7	177392	203925	3408	2695	380456	258994	120613	121437	934		
S3	1.2	0.0	1.2	0.1	1.0	145846	35811	4128	15001	173824	91917	79547	385733	1262		
S4	0.0	0.0	0.0	0.0	0.0	0	0	0	0	0	0	0	0	0		
S5	6.0	0.0	6.0	2.0	4.0	20140000	0	0	0	1570800	114600	1456200	33	1		
S6	2.2	0.1	2.2	1.0	1.2	374334	189428	7314	3298	268951	102661	166219	5772	83		
S7	1.9	0.3	2.2	0.9	1.3	376023	320610	19140	3784	1092030	949579	142413	12481	107		
S8	1.8	0.0	1.9	0.7	1.1	311566	210979	126115	0	793805	602803	191002	2342	15		
S9	1.4	0.1	1.5	0.4	1.1	188070	140106	4805	604	204401	53837	150564	15838	120		
S10	1.4	0.0	1.4	0.2	1.2	525501	39053	85541	3535	244418	65787	178631	15922	50		
S11	1.8	0.1	1.9	0.7	1.2	411322	107922	22453	30530	225270	69900	155257	27396	204		
S12	2.3	0.3	2.5	1.0	1.5	397677	159450	9370	7015	196202	65493	130668	27487	208		
S13	1.5	0.9	2.4	1.1	1.3	319088	306058	3280	9178	160669	34555	126114	57033	187		
S14	1.5	0.9	2.4	1.2	1.1	967302	234503	51093	70219	423617	149201	274416	44516	270		
S15	1.2	0.2	1.5	0.2	1.2	162421	80574	1239	9202	85227	25777	59449	302246	1345		
S	1.4	0.2	1.6	0.4	1.2	234700	108175	7575	13552	201699	101862	98825	1020854	4823		
M+T+S	1.4	0.5	1.9	0.6	1.3	228341	127657	8357	24262	581733	463874	115451	3613790	14042		

Table 41: Value of key characteristics per enterprise for proprietary and partnership enterprises by activity category

activity category	Sector: rural + urban										State: Uttar Pradesh										Enterprise type: OAE	
	Average no. of workers (0.0)										Value per enterprise										no. of enterprises	
	male	female	All	hired	non-hired	owned	hired	net addition	Out-standing loans(Rs.)	Total receipts (Rs.)	Total operating expenses (Rs.)	GVA (Rs.)	estimated	sample								
(1)	(2)	(3)	(4)	(5)	(6)	(7)	(8)	(9)	(10)	(11)	(12)	(13)	(14)	(15)								
M1	0.0	0.0	0.0	0.0	0.0	0	0	0	0	0	0	0	0	0								
M2	1.6	0.1	1.7	0.0	1.7	171039	116310	601	1637	322589	211684	110906	22756	252								
M3	0.0	0.0	0.0	0.0	0.0	0	0	0	0	0	0	0	0	0								
M4	0.0	0.0	0.0	0.0	0.0	0	0	0	0	0	0	0	0	0								
M5	0.5	0.8	1.4	0.2	1.2	137636	116164	73	220	77591	34415	43176	6050	54								
M6	0.7	0.5	1.2	0.0	1.2	83968	81314	376	216	70364	15831	54533	67735	711								
M7	1.1	0.1	1.2	0.0	1.2	128498	85297	3	273	132528	75845	56683	1244	14								
M8	1.2	0.2	1.4	0.0	1.4	172520	43826	1958	420	174436	81380	93056	8102	109								
M9	1.6	0.4	2.0	0.0	2.0	152028	0	0	0	72145	40589	31556	289	4								
M10	1.8	0.1	1.9	0.0	1.9	153721	399857	0	21327	324452	202516	121936	1688	16								
M11	2.5	1.0	3.5	0.0	3.5	1000	75000	0	0	184500	140200	44300	28	2								
M12	1.0	0.0	1.0	0.0	1.0	35076	198489	0	0	116042	22724	93318	91	3								
M13	0.0	0.0	0.0	0.0	0.0	0	0	0	0	0	0	0	0	0								
M14	1.5	0.5	2.0	0.0	2.0	273694	517261	463	0	206183	114632	91551	934	11								
M15	1.1	0.5	1.6	0.0	1.6	194630	6444	43	0	104085	44175	59909	5024	67								
M16	1.6	0.0	1.6	0.0	1.6	67161	0	0	0	82379	23493	58886	741	4								
M17	1.9	0.0	1.9	0.0	1.9	367123	256369	8263	6478	294395	161434	132961	3512	67								
M18	2.2	0.0	2.2	0.0	2.2	176169	122313	0	0	83048	13054	69994	307	3								
M19	0.5	0.7	1.2	0.0	1.2	302786	70291	0	0	42265	7417	34848	540	9								
M20	1.5	0.0	1.5	0.3	1.2	219607	148680	108	0	286618	172801	113818	609	10								
M21	1.8	0.0	1.8	0.0	1.8	585252	0	0	0	151670	26482	125188	178	4								
M22	1.2	0.0	1.2	0.0	1.2	50478	617117	0	0	111946	62811	49135	510	2								
M23	1.5	0.0	1.5	0.0	1.5	485698	353963	1777	21471	303104	185805	117299	3790	51								
M24	1.2	0.0	1.3	0.0	1.3	311788	479407	6274	4696	521761	416870	104891	6593	79								
M25	1.4	0.0	1.4	0.0	1.4	118451	323181	1167	334	151967	55151	96817	12124	90								
M	1.1	0.3	1.4	0.0	1.4	144651	142324	1032	1625	163025	86776	76249	142844	1562								

Table 41: Value of key characteristics per enterprise for proprietary and partnership enterprises by activity category

activity category		Sector: rural + urban											State: Uttar Pradesh		Enterprise type: OAE		
		Value per enterprise											Total receipts (Rs.)	Total operating expenses (Rs.)	GVA (Rs.)	no. of enterprises	
		Average no. of workers (0.0)			Fixed Assets (Rs.)			Value per enterprise								estimated	sample
male	female	All	hired	non-hired	owned	hired	net addition	Out-standing loans(Rs.)	Total receipts (Rs.)	Total operating expenses (Rs.)	GVA (Rs.)	estimated	sample				
(2)	(3)	(4)	(5)	(6)	(7)	(8)	(9)	(10)	(11)	(12)	(13)	(14)	(15)				
T1	1.2	0.0	1.2	0.0	86014	595475	467	30479	329775	229173	100600	23458	125				
T2	1.0	0.0	1.0	0.0	182811	164496	0	0	380027	265476	114551	1192	11				
T3	1.2	0.0	1.2	0.0	238782	134889	3370	4333	900402	779521	119527	14564	86				
T4	1.1	0.2	1.3	0.0	271687	230371	2238	6944	533876	438238	95267	335352	2034				
T	1.1	0.2	1.3	0.0	258496	249314	2164	8294	534855	437865	96606	374566	2256				
S1	0.0	0.0	0.0	0.0	0	0	0	0	0	0	0	0	0				
S2	1.2	0.1	1.3	0.0	87188	232787	253	474	226029	143242	82787	41522	317				
S3	1.0	0.0	1.1	0.0	118511	16906	5603	14226	142206	64094	78110	82599	505				
S4	0.0	0.0	0.0	0.0	0	0	0	0	0	0	0	0	0				
S5	0.0	0.0	0.0	0.0	0	0	0	0	0	0	0	0	0				
S6	1.0	0.0	1.0	0.0	35011	0	105	0	78769	3901	74868	8379	21				
S7	1.1	0.0	1.1	0.0	219755	286191	3569	248	337505	265183	72322	2698	40				
S8	2.0	0.1	2.0	0.0	233271	527571	0	334394	1565809	1238820	326989	1613	5				
S9	1.0	0.0	1.0	0.0	106603	76194	0	0	193576	12552	181024	10795	27				
S10	1.0	0.1	1.1	0.0	1494066	95526	1105	7325	309783	75934	233849	10674	62				
S11	1.5	0.0	1.5	0.2	251986	496026	4591	6297	175527	57766	117761	7330	51				
S12	1.5	0.0	1.5	0.1	276551	323018	13847	1720	95866	23872	71994	11663	72				
S13	0.2	0.9	1.1	0.0	173323	33334	3765	175	52121	8315	43807	15325	69				
S14	1.1	0.1	1.1	0.0	140405	172200	683	116	170913	84498	86415	24852	249				
S15	1.1	0.1	1.1	0.0	100468	235967	1045	739	86553	22230	64315	122433	861				
S	1.1	0.1	1.2	0.0	162668	163618	2628	5811	143200	60565	82632	339882	2279				
M+T+S	1.1	0.2	1.3	0.0	201535	197512	2159	6199	317624	229781	87674	857292	6097				

Table 41: Value of key characteristics per enterprise for proprietary and partnership enterprises by activity category

activity category	Sector: rural + urban										State: Uttar Pradesh										Enterprise type: Estt	
	Average no. of workers (0.0)										Value per enterprise										no. of enterprises	
	female			male			All		hired	non-hired	Fixed Assets (Rs.)		Out-standing loans(Rs.)		Total receipts (Rs.)	Total operating expenses (Rs.)	GVA (Rs.)	estimated	sample			
	(2)	(3)	(4)	(5)	(6)	(7)	(8)	(9)	(10)	(11)	(12)	(13)	(14)	(15)								
M1	0.0	0.0	0.0	0.0	0.0	0	0	0	0	0	0	0	0	0	0	0	0	0	0			
M2	3.5	0.1	3.5	2.2	1.4	1160709	542793	21072	35035	1417264	1123689	281903	5977	153								
M3	3.4	0.0	3.4	2.4	1.0	1050917	2649684	44382	11691	1307457	729388	512730	1052	12								
M4	0.0	0.0	0.0	0.0	0.0	0	0	0	0	0	0	0	0	0								
M5	5.1	0.8	5.9	4.6	1.3	1763371	441835	413	576	1259932	940722	319210	1576	28								
M6	2.5	0.3	2.8	1.6	1.1	235504	386637	531	444	243472	58210	185262	8736	149								
M7	11.4	0.6	12.0	10.5	1.4	1411383	369818	3999	1289656	1242307	778022	430152	373	10								
M8	4.6	0.0	4.6	3.4	1.2	1243523	808565	5024	290820	3011913	2551212	452945	4018	89								
M9	5.3	0.4	5.7	4.3	1.5	921911	948437	395	165980	2004043	1525074	463653	361	16								
M10	3.8	0.1	3.8	2.4	1.4	578517	997025	10359	256273	775821	410344	364745	812	22								
M11	0.0	0.0	0.0	0.0	0.0	0	0	0	0	0	0	0	0	0								
M12	4.4	0.2	4.6	3.5	1.0	1577972	804976	2687	86092	1592404	1202445	389357	340	11								
M13	6.0	2.0	8.0	7.0	1.0	6009180	0	0	0	3798960	3167160	631800	20	1								
M14	5.4	0.4	5.8	4.2	1.6	2151620	927086	152687	419117	4155346	3038517	1103369	688	26								
M15	34.7	14.0	48.7	47.0	1.7	5613901	13742908	18468	338383	4564294	2391841	2148667	1804	128								
M16	4.5	0.0	4.5	3.1	1.5	1119871	838065	1867	151461	1771408	1308728	458403	267	10								
M17	4.4	0.3	4.7	3.4	1.4	925075	521496	38514	52472	1134410	522345	610647	7947	148								
M18	4.3	0.0	4.3	3.3	1.0	1426992	35725	0	241315	689800	453801	234926	367	3								
M19	3.2	0.1	3.2	2.1	1.1	2741526	239975	720	28192	1099119	771641	324845	804	17								
M20	4.4	0.0	4.4	3.2	1.1	2643526	622657	94511	329252	3314390	2459207	847380	2489	39								
M21	6.2	0.2	6.4	5.0	1.4	1858585	2079785	101118	549503	4101538	3089782	982397	1610	33								
M22	5.5	0.0	5.5	4.1	1.4	2822042	305749	21361	694814	1166255	629842	536412	123	5								
M23	4.5	0.0	4.5	3.2	1.3	729845	3297470	1018	133399	2153604	1744688	402158	2598	49								
M24	2.9	0.0	2.9	1.6	1.3	597701	467219	4940	86446	825692	602838	221872	1725	39								
M25	3.1	0.0	3.1	1.8	1.2	349946	876124	630	2067	589000	246917	342083	3127	91								
M	5.1	0.7	5.8	4.5	1.3	1191694	1323757	22821	126716	1582228	1080494	494434	46814	1079								

Table 41: Value of key characteristics per enterprise for proprietary and partnership enterprises by activity category

activity category	Sector: rural + urban											State: Uttar Pradesh		Enterprise type: Estt		
	Value per enterprise											Total receipts (Rs.)	Total operating expenses (Rs.)	GVA (Rs.)	no. of enterprises	
	Average no. of workers (0.0)			Fixed Assets (Rs.)			net addition		Out-standing loans(Rs.)	estimated	sample					
	male	female	All	hired	non-hired	owned	hired	net addition				(11)	(12)	(13)	(14)	(15)
(1)	(2)	(3)	(4)	(5)	(6)	(7)	(8)	(9)	(10)	(11)	(12)	(13)	(14)	(15)		
T1	3.0	0.0	3.0	1.8	1.1	1043915	864158	895	256855	1757036	1450625	302417	12344	224		
T2	2.5	0.0	2.5	1.1	1.4	528829	332629	1104	55007	1124704	866901	256814	1741	25		
T3	3.2	0.1	3.4	2.0	1.4	1770912	1135109	16900	221069	6269189	5667770	583293	12728	182		
T4	3.0	0.2	3.2	1.8	1.3	986966	1147093	2379	85383	3548950	3090630	429371	58778	502		
T	3.0	0.1	3.2	1.8	1.3	1102436	1087937	4298	129672	3645715	3192103	430440	85590	933		
S1	6.1	0.2	6.2	2.6	3.6	4225762	0	3919	451452	777501	311507	450563	350	12		
S2	3.6	0.0	3.7	2.3	1.3	805807	948486	5441	4132	723487	416603	306866	10468	227		
S3	2.4	0.0	2.4	1.3	1.1	1065528	2760908	3597	190903	908894	584215	324372	7826	149		
S4	0.0	0.0	0.0	0.0	0.0	0	0	0	0	0	0	0	0	0		
S5	0.0	0.0	0.0	0.0	0.0	0	0	0	0	0	0	0	0	0		
S6	4.2	0.0	4.2	3.1	1.1	791745	845307	97	0	828576	367337	461239	798	21		
S7	2.5	0.1	2.7	1.4	1.2	310499	805917	124445	44083	427953	207406	220547	1738	31		
S8	2.9	0.0	2.9	1.6	1.3	364403	436015	0	355931	521063	121642	399421	253	4		
S9	3.5	0.2	3.7	2.9	0.8	1866012	546807	143697	77800	25671731	2160951	23510780	572	11		
S10	2.5	0.0	2.5	1.1	1.4	1402854	410398	161	99	1471813	393673	1078140	619	22		
S11	2.6	0.1	2.6	1.5	1.1	563306	721831	36844	3514	465355	116608	348748	2435	48		
S12	2.9	0.0	2.9	1.8	1.1	1046336	743360	11395	5500	330447	64330	264052	5522	112		
S13	3.7	4.3	8.0	6.7	1.3	2031711	607144	43465	142220	657861	135357	522504	10570	226		
S14	3.2	1.1	4.4	3.1	1.3	1352860	301263	10183	101431	657503	236707	420458	11392	129		
S15	2.7	0.2	2.9	1.7	1.2	205310	845526	1236	11714	253726	59239	194487	11398	231		
S	3.1	1.0	4.1	2.8	1.3	1060793	932679	17630	74096	819059	260344	558352	63940	1223		
M+T+S	3.5	0.5	4.1	2.8	1.3	1110156	1093602	13056	110869	2233214	1733901	487353	196344	3235		

Table 41: Value of key characteristics per enterprise for proprietary and partnership enterprises by activity category

activity category	Sector: rural + urban										State: Uttar Pradesh										Enterprise type: All			
	Average no. of workers (0.0)										Value per enterprise										no. of enterprises			
	male		female		All		hired	non-hired	owned		Fixed Assets (Rs.)		hired		net addition		Out-standing loans(Rs.)		Total receipts (Rs.)		Total operating expenses (Rs.)		GVA (Rs.)	
	(2)	(3)	(4)	(5)	(6)	(7)	(8)	(9)	(10)	(11)	(12)	(13)	(14)	(15)										
M1	0.0	0.0	0.0	0.0	0.0	0	0	0	0	0	0	0	0	0	0	0	0	0	0	0	0	0	0	0
M2	2.0	0.1	2.1	0.5	1.6	376905	205025	4859	8584	550298	401394	146476	28733	405										
M3	3.4	0.0	3.4	2.4	1.0	1050917	2649684	44382	11691	1307457	729388	512730	1052	12										
M4	0.0	0.0	0.0	0.0	0.0	0	0	0	0	0	0	0	0	0										
M5	1.5	0.8	2.3	1.1	1.2	473582	183461	144	294	321913	221696	100216	7625	82										
M6	0.9	0.5	1.4	0.2	1.2	101280	116195	394	242	90140	20672	69468	76471	860										
M7	3.5	0.2	3.7	2.4	1.2	424228	150884	924	297501	388354	237711	142775	1617	24										
M8	2.3	0.1	2.4	1.1	1.3	527603	297369	2974	96700	1115180	900234	212375	12120	198										
M9	3.7	0.4	4.1	2.4	1.7	579454	526556	219	92149	1144702	864750	271449	650	20										
M10	2.4	0.1	2.5	0.8	1.8	291713	593843	3365	97648	471076	270027	200811	2500	38										
M11	2.5	1.0	3.5	0.0	3.5	1000	75000	0	0	184500	140200	44300	28	2										
M12	3.7	0.2	3.8	2.8	1.0	1251359	676589	2119	67868	1279875	952712	326689	431	14										
M13	6.0	2.0	8.0	7.0	1.0	6009180	0	0	0	3798960	3167160	631800	20	1										
M14	3.1	0.5	3.6	1.8	1.8	1070255	691097	65032	17777	1881303	1354860	520735	1621	37										
M15	10.0	4.0	14.0	12.4	1.6	1626380	3635564	4911	89399	1282455	664419	611751	6828	195										
M16	2.4	0.0	2.4	0.8	1.5	345587	221655	494	40059	529101	363418	164552	1008	14										
M17	3.6	0.2	3.9	2.3	1.5	754068	440237	29242	38375	876954	411729	464240	11459	215										
M18	3.3	0.0	3.3	1.8	1.6	857881	75122	0	131519	413734	253266	159884	674	6										
M19	2.1	0.3	2.4	1.3	1.1	1760887	171744	431	16856	674149	464340	208234	1344	26										
M20	3.8	0.0	3.8	2.7	1.2	2167234	529522	75961	264555	2719443	2009935	703238	3098	49										
M21	5.7	0.2	5.9	4.5	1.4	1732084	1873165	91072	494911	3709131	2785452	897236	1787	37										
M22	2.1	0.0	2.1	0.8	1.3	587918	556739	4142	134733	316389	172765	143624	632	7										
M23	2.7	0.0	2.7	1.3	1.4	584995	1551113	1468	66993	1055719	819816	233154	6388	100										
M24	1.6	0.0	1.6	0.3	1.3	371083	476879	5998	21650	584793	455438	129151	8318	118										
M25	1.7	0.0	1.7	0.4	1.4	165918	436559	1057	690	241579	94471	147107	15251	181										
M	2.1	0.4	2.5	1.1	1.3	403095	433939	6410	32501	513329	332057	179470	189658	2641										

Table 41: Value of key characteristics per enterprise for proprietary and partnership enterprises by activity category

activity category	Sector: rural + urban											State: Uttar Pradesh		Enterprise type: All		
	Value per enterprise											Total receipts (Rs.)	Total operating expenses (Rs.)	GVA (Rs.)	no. of enterprises	
	Average no. of workers (0.0)			Fixed Assets (Rs.)			Value per enterprise		Out-standing loans(Rs.)	estimated	sample					
	male	female	All	hired	non-hired	owned	hired	net addition				(11)	(12)	(13)	(14)	(15)
(2)	(3)	(4)	(5)	(6)	(7)	(8)	(9)	(10)	(11)	(12)	(13)	(14)	(15)			
T1	1.8	0.0	1.8	0.6	1.1	416286	688113	615	108530	821875	650313	170184	35802	349		
T2	1.9	0.0	1.9	0.6	1.2	388206	264299	655	32652	822064	622479	198998	2933	36		
T3	2.1	0.1	2.2	1.0	1.2	953305	601351	9680	105410	3404187	3059203	335809	27292	268		
T4	1.4	0.2	1.6	0.3	1.3	378358	367084	2259	18642	983521	833796	145093	394130	2536		
T	1.5	0.2	1.7	0.4	1.3	415471	405300	2561	30871	1113483	950161	158700	460156	3189		
S1	6.1	0.2	6.2	2.6	3.6	4225762	0	3919	451452	777501	311507	450563	350	12		
S2	1.7	0.1	1.8	0.5	1.3	231877	376887	1297	1210	326188	198281	127904	51990	544		
S3	1.2	0.0	1.2	0.1	1.1	200468	254380	5429	29516	208558	109106	99422	90424	654		
S4	0.0	0.0	0.0	0.0	0.0	0	0	0	0	0	0	0	0	0		
S5	0.0	0.0	0.0	0.0	0.0	0	0	0	0	0	0	0	0	0		
S6	1.3	0.0	1.3	0.3	1.0	100783	73471	104	0	143939	35489	108450	9177	42		
S7	1.6	0.0	1.7	0.6	1.1	255311	489837	50932	17424	372945	242544	130401	4436	71		
S8	2.1	0.0	2.1	0.2	1.9	251078	515139	0	337318	1423942	1087118	336824	1866	9		
S9	1.1	0.0	1.2	0.1	1.0	195067	99857	7225	3912	1474635	120575	1354061	11366	38		
S10	1.1	0.1	1.2	0.1	1.1	1489068	112778	1053	6929	373450	93343	280107	11292	84		
S11	1.7	0.0	1.8	0.5	1.2	329615	552332	12633	5603	247797	72439	175359	9765	99		
S12	1.9	0.0	2.0	0.6	1.4	523917	458093	13059	2934	171247	36873	133711	17185	184		
S13	1.7	2.3	3.9	2.8	1.2	931875	267550	19970	58154	299371	60171	239200	25895	295		
S14	1.7	0.4	2.1	1.0	1.2	521505	212767	3669	31961	323858	132341	191412	36244	378		
S15	1.2	0.1	1.3	0.1	1.1	109397	287881	1061	1673	100790	25382	75401	133830	1092		
S	1.4	0.2	1.6	0.5	1.2	304875	285390	5003	16623	250214	92197	157957	403822	3502		
M+T+S	1.6	0.2	1.8	0.5	1.3	370856	364498	4190	25704	674592	510072	162154	1053636	9332		

Table 41: Value of key characteristics per enterprise for proprietary and partnership enterprises by activity category

activity category	Sector: rural + urban													State: Bihar		Enterprise type: OAE		
	Value per enterprise													Total receipts (Rs.)	Total operating expenses (Rs.)	GVA (Rs.)	no. of enterprises	
	Average no. of workers (0.0)			Fixed Assets (Rs.)			Value per enterprise			Out-standing loans(Rs.)	Total receipts (Rs.)	Total operating expenses (Rs.)	GVA (Rs.)				estimated	sample
	male	female	All	hired	non-hired	owned	hired	net addition	(9)					(10)	(11)	(12)		
(1)	(2)	(3)	(4)	(5)	(6)	(7)	(8)	(9)	(10)	(11)	(12)	(13)	(14)	(15)				
M1	1.0	0.0	1.0	0.0	1.0	16700	0	0	0	8400	2040	6360	32	1				
M2	1.3	0.2	1.4	0.0	1.4	151062	53641	2517	2188	130838	90262	40576	20182	226				
M3	2.0	0.0	2.0	0.0	2.0	421000	0	70000	25000	90000	71700	17300	16	1				
M4	0.0	0.0	0.0	0.0	0.0	0	0	0	0	0	0	0	0	0				
M5	0.4	0.7	1.1	0.0	1.1	59336	22350	5	25	27526	7831	19695	3953	48				
M6	0.5	0.6	1.2	0.0	1.2	53274	80575	766	619	43643	12543	30986	20888	366				
M7	1.0	0.0	1.0	0.0	1.0	15422	169961	0	0	73986	38090	35895	705	8				
M8	1.1	0.2	1.4	0.0	1.4	82481	8418	419	76	52377	16622	35755	21772	114				
M9	0.4	0.8	1.2	0.0	1.2	418916	26371	0	0	56224	32309	23915	284	8				
M10	1.8	0.0	1.8	0.1	1.7	241103	211917	102	4971	241150	127428	113538	360	6				
M11	0.0	0.0	0.0	0.0	0.0	0	0	0	0	0	0	0	0	0				
M12	3.0	0.0	3.0	0.0	3.0	429500	0	0	0	115200	65436	43764	10	1				
M13	0.0	0.0	0.0	0.0	0.0	0	0	0	0	0	0	0	0	0				
M14	1.0	0.0	1.0	0.0	1.0	8000	400000	0	0	84000	11400	72600	13	1				
M15	1.9	1.2	3.1	0.0	3.1	3107	14336	899	0	224434	3479	220955	2030	15				
M16	0.0	0.0	0.0	0.0	0.0	0	0	0	0	0	0	0	0	0				
M17	1.2	0.0	1.2	0.0	1.2	154207	105715	2398	509	217948	151520	66428	2901	38				
M18	0.0	0.0	0.0	0.0	0.0	0	0	0	0	0	0	0	0	0				
M19	10.0	0.0	10.0	8.0	2.0	2136672	0	68390	2397392	5189628	2036436	2803692	41	2				
M20	1.0	0.0	1.0	0.0	1.0	48104	67708	0	180555	585176	511162	52347	93	2				
M21	0.0	0.0	0.0	0.0	0.0	0	0	0	0	0	0	0	0	0				
M22	0.0	0.0	0.0	0.0	0.0	0	0	0	0	0	0	0	0	0				
M23	1.0	0.0	1.0	0.0	1.0	45327	58297	92	0	116721	52973	63747	2488	20				
M24	1.1	0.0	1.1	0.0	1.1	216788	226888	452	2203	493416	408916	84316	2441	34				
M25	1.5	0.0	1.5	0.0	1.5	160131	192613	8040	0	92841	44053	48789	615	16				
M	1.0	0.3	1.3	0.0	1.3	97756	55892	1204	2312	99788	54484	45060	78823	907				

Table 41: Value of key characteristics per enterprise for proprietary and partnership enterprises by activity category

activity category	Sector: rural + urban													State: Bihar		Enterprise type: OAE		
	Value per enterprise													Total receipts (Rs.)	Total operating expenses (Rs.)	GVA (Rs.)	no. of enterprises	
	Average no. of workers (0.0)			Fixed Assets (Rs.)			net addition			Out-standing loans(Rs.)	Total receipts (Rs.)	Total operating expenses (Rs.)	GVA (Rs.)				estimated	sample
	male	female	All	hired	non-hired	owned	hired	net addition	(10)					(11)	(12)	(13)		
(2)	(3)	(4)	(5)	(6)	(7)	(8)	(9)	(10)	(11)	(12)	(13)	(14)	(15)					
T1	1.2	0.0	1.2	0.0	1.2	70431	415655	1224	34036	454000	374092	79908	4499	47				
T2	1.0	0.0	1.0	0.0	1.0	181078	0	0	9732	731231	572579	158652	435	3				
T3	1.6	0.0	1.6	0.2	1.4	173240	6686	206	5299	693966	577127	116534	2843	22				
T4	1.1	0.2	1.3	0.0	1.3	211606	186565	2013	11678	431300	351301	78110	85243	901				
T	1.1	0.2	1.3	0.0	1.3	203463	191274	1910	12555	441828	360340	79748	93020	973				
S1	1.6	0.4	2.0	0.0	2.0	684418	446962	4240	0	238523	56190	175813	73	4				
S2	1.1	0.2	1.3	0.0	1.3	141124	220917	3935	999	165320	109071	56248	14467	192				
S3	1.2	0.0	1.2	0.0	1.2	250671	9782	53664	99934	171962	104383	67205	32558	184				
S4	1.0	0.0	1.0	0.0	1.0	50900	0	5000	0	180000	122880	57120	104	1				
S5	0.0	0.0	0.0	0.0	0.0	0	0	0	0	0	0	0	0	0				
S6	2.0	0.0	2.0	1.0	1.0	25000	350000	0	0	384000	268200	115800	15	1				
S7	1.4	0.1	1.5	0.0	1.5	62519	106445	2799	2975	150195	130400	19794	6082	55				
S8	0.0	1.0	1.0	0.0	1.0	20900	0	0	0	9000	1440	7560	104	1				
S9	0.9	0.2	1.1	0.0	1.1	143989	101214	2427	2076	154195	35596	118599	3919	29				
S10	0.9	0.2	1.0	0.0	1.0	831690	1382	269	2523	33364	4378	28951	13384	130				
S11	1.0	0.0	1.0	0.0	1.0	202924	369823	7279	1280	127688	43045	84369	4504	48				
S12	1.2	0.0	1.3	0.0	1.3	252313	84252	2042	2715	116565	46159	70406	3961	41				
S13	1.1	0.6	1.7	0.0	1.7	53059	420791	285	0	56425	10568	45858	2174	32				
S14	0.9	0.3	1.2	0.0	1.2	142867	246841	4880	3461	174735	91552	81850	3142	44				
S15	0.9	0.2	1.1	0.0	1.1	107295	112586	4844	944	58878	13322	45527	29625	300				
S	1.1	0.1	1.2	0.0	1.2	245312	102009	17837	29650	117870	61963	55737	114114	1062				
M+T+S	1.1	0.2	1.3	0.0	1.3	191025	118334	8071	16554	218268	156962	60605	285956	2942				

Table 41: Value of key characteristics per enterprise for proprietary and partnership enterprises by activity category

activity category	Sector: rural + urban										State: Bihar										Enterprise type: Estt	
	Average no. of workers (0.0)										Value per enterprise										no. of enterprises	
	male	female	All	hired	non-hired	owned	hired	net addition	Out-standing loans(Rs.)	Total receipts (Rs.)	Total operating expenses (Rs.)	GVA (Rs.)	estimated	sample								
(2)	(3)	(4)	(5)	(6)	(7)	(8)	(9)	(10)	(11)	(12)	(13)	(14)	(15)									
M1	2.0	0.0	2.0	1.0	1.0	10000	0	0	9000	1860	7140	32	1									
M2	3.0	0.1	3.1	1.7	1.4	793317	252360	687	832164	613999	216565	1602	73									
M3	2.0	0.0	2.0	1.0	1.0	227000	0	107000	30000	17820	12180	124	1									
M4	0.0	0.0	0.0	0.0	0.0	0	0	0	0	0	0	0	0									
M5	4.4	1.1	5.5	3.7	1.7	512200	20627	90327	966210	716653	249558	820	12									
M6	2.4	0.5	3.0	1.8	1.2	202582	312471	4771	207003	55933	150627	2836	139									
M7	2.3	0.0	2.3	1.0	1.3	370052	255208	0	163975	98064	65911	72	2									
M8	3.8	0.1	3.9	2.7	1.3	805190	153033	83	1170135	823400	313724	935	28									
M9	10.0	0.0	10.0	8.3	1.7	1003169	2282268	8758	10473983	7499759	2933788	133	7									
M10	3.4	0.1	3.6	1.9	1.6	601775	665507	6887	1019094	663948	351449	204	24									
M11	5.0	0.0	5.0	4.0	1.0	7010000	0	0	6240000	5274000	966000	88	1									
M12	5.7	0.0	5.7	4.6	1.1	1316096	1738313	3271	1132485	805465	327020	21	2									
M13	0.0	0.0	0.0	0.0	0.0	0	0	0	0	0	0	0	0									
M14	4.5	0.3	4.8	3.1	1.7	1645237	331481	375942	2349085	1949556	399529	334	5									
M15	13.3	0.3	13.5	11.9	1.7	4265906	0	0	4596291	2713464	1810732	172	7									
M16	0.0	0.0	0.0	0.0	0.0	0	0	0	0	0	0	0	0									
M17	2.8	0.0	2.8	1.5	1.4	304333	553475	2659	852746	628557	215080	1816	67									
M18	6.6	2.5	9.1	7.6	1.5	704049	403850	0	9754263	9067646	421869	202	8									
M19	4.6	0.7	5.2	3.7	1.6	1519257	361490	1947	971619	607189	361863	404	7									
M20	7.1	0.0	7.1	5.5	1.7	273888	1086011	0	3587183	2626510	891181	45	4									
M21	6.1	0.2	6.4	5.3	1.0	804755	856998	0	1082035	613990	468045	119	5									
M22	0.0	0.0	0.0	0.0	0.0	0	0	0	0	0	0	0	0									
M23	4.3	0.1	4.4	3.0	1.4	1077400	635969	8852	1765910	1296530	422085	997	40									
M24	3.1	0.0	3.2	1.6	1.5	717803	295407	2120	8872795	8354149	459312	1371	29									
M25	5.1	0.4	5.5	3.1	2.4	816630	143843	979	921794	530387	391407	171	6									
M	3.6	0.3	3.9	2.5	1.4	710117	360259	19809	2068579	1719072	329035	12497	468									

Table 41: Value of key characteristics per enterprise for proprietary and partnership enterprises by activity category

activity category	State: Bihar											Enterprise type: Estt		
	Sector: rural + urban											no. of enterprises	sample	
	Value per enterprise													
	Average no. of workers (0.0)			Fixed Assets (Rs.)			Out-standing loans(Rs.)	Total receipts (Rs.)	Total operating expenses (Rs.)	GVA (Rs.)	no. of enterprises			
male	female	All	hired	non-hired	owned	hired					net addition	estimated		
(2)	(3)	(4)	(5)	(6)	(7)	(8)	(9)	(10)	(11)	(12)	(13)	(14)	(15)	
T1	2.6	0.0	2.7	1.5	1.1	204995	584853	25578	38820	1109038	900348	207507	1665	69
T2	3.0	0.0	3.0	2.0	1.0	450000	1500000	0	0	3728400	2542200	1186200	52	1
T3	3.8	0.1	3.9	2.6	1.3	1032299	799992	51101	321068	9929036	9236370	590106	1508	70
T4	2.8	0.1	2.9	1.6	1.3	898172	840852	15209	201555	4003491	3577738	370276	10129	347
T	2.9	0.1	3.0	1.7	1.3	825158	806921	20495	193976	4310813	3878983	378021	13354	487
S1	5.3	0.3	5.6	4.2	1.4	46171906	1291680	18664	268421	1116237	451595	651147	1959	135
S2	3.9	0.1	4.0	2.4	1.6	929159	433653	8549	32310	676390	409120	265568	4380	196
S3	3.0	0.0	3.0	1.9	1.1	806664	30125	199299	335623	949608	616278	330664	15793	252
S4	0.0	0.0	0.0	0.0	0.0	0	0	0	0	0	0	0	0	0
S5	0.0	0.0	0.0	0.0	0.0	0	0	0	0	0	0	0	0	0
S6	3.8	0.0	3.8	2.7	1.1	3473545	589102	0	0	493676	127103	366550	76	10
S7	4.1	0.0	4.1	3.0	1.0	430731	285201	137103	71971	1103481	915037	188444	663	23
S8	9.0	0.0	9.0	7.0	2.0	95000	500000	0	0	360000	666000	2934000	23	1
S9	2.2	0.5	2.7	1.7	1.0	125072	613704	77440	80002	437715	89711	348003	61	4
S10	3.5	0.8	4.3	3.1	1.3	1483438	836494	0	0	959034	402499	556535	70	4
S11	2.3	0.3	2.6	1.4	1.2	225962	948333	3687	12824	312253	66362	245269	855	38
S12	2.9	0.3	3.1	2.0	1.1	448151	440969	91867	91303	344624	81814	262725	1184	40
S13	2.9	3.6	6.5	5.3	1.2	1079870	814025	20850	53693	401688	77293	324396	2416	103
S14	2.5	2.7	5.1	3.8	1.4	2702606	829210	64013	330812	931608	370764	557490	968	51
S15	2.2	0.3	2.5	1.4	1.1	273217	291864	7921	13821	208192	70920	137174	2531	95
S	3.2	0.5	3.6	2.4	1.2	3697590	328963	114967	213838	780111	450439	327086	30977	952
M+T+S	3.2	0.3	3.5	2.3	1.3	2365610	448162	71841	184327	1893153	1535112	339484	56829	1907

Table 41: Value of key characteristics per enterprise for proprietary and partnership enterprises by activity category

activity category	Sector: rural + urban										State: Bihar										Enterprise type: All	
	Average no. of workers (0.0)										Value per enterprise										no. of enterprises	
	male	female	All	hired	non-hired	owned	hired	net addition	Out-standing loans(Rs.)	Total receipts (Rs.)	Total operating expenses (Rs.)	GVA (Rs.)	estimated	sample								
(1)	(2)	(3)	(4)	(5)	(6)	(7)	(8)	(9)	(10)	(11)	(12)	(13)	(14)	(15)								
M1	1.5	0.0	1.5	0.5	1.0	13350	0	0	0	8700	1950	6750	64	2								
M2	1.4	0.2	1.5	0.1	1.4	198294	68255	2382	7396	182414	128778	53518	21784	299								
M3	2.0	0.0	2.0	0.9	1.1	248831	0	102836	56061	36752	23883	12756	139	2								
M4	0.0	0.0	0.0	0.0	0.0	0	0	0	0	0	0	0	0	0								
M5	1.1	0.7	1.8	0.6	1.2	137147	22054	15524	40040	188809	129619	59190	4773	60								
M6	0.8	0.6	1.4	0.2	1.2	71122	108295	1245	896	63171	17729	45287	23723	505								
M7	1.1	0.0	1.1	0.1	1.1	48264	177856	0	0	82319	43644	38675	777	10								
M8	1.3	0.2	1.5	0.1	1.4	112247	14375	405	3436	98414	49851	47204	22707	142								
M9	3.4	0.6	4.0	2.6	1.4	604795	744083	2787	167384	3370625	2408072	949688	417	15								
M10	2.4	0.0	2.4	0.7	1.7	371521	375934	2555	23494	522453	321432	199566	564	30								
M11	5.0	0.0	5.0	4.0	1.0	7010000	0	0	700000	6240000	5274000	966000	88	1								
M12	4.9	0.0	4.9	3.2	1.7	1042500	1201884	2262	180283	818559	577098	239610	31	3								
M13	0.0	0.0	0.0	0.0	0.0	0	0	0	0	0	0	0	0	0								
M14	4.4	0.3	4.7	3.0	1.7	1583256	334075	361710	351774	2263335	1876183	387152	347	6								
M15	2.8	1.1	3.9	0.9	3.0	336402	13215	829	166766	566256	215365	345254	2202	22								
M16	0.0	0.0	0.0	0.0	0.0	0	0	0	0	0	0	0	0	0								
M17	1.8	0.0	1.9	0.6	1.3	212006	278105	2498	14526	462349	335182	123660	4717	105								
M18	6.6	2.5	9.1	7.6	1.5	704049	403850	0	49532	9754263	9067646	421869	202	8								
M19	5.1	0.6	5.7	4.1	1.6	1575760	328408	8028	220053	1357632	737987	585328	445	9								
M20	3.0	0.0	3.0	1.8	1.2	121566	399025	0	162495	1561914	1199415	325272	138	6								
M21	6.1	0.2	6.4	5.3	1.0	804755	856998	0	0	1082035	613990	468045	119	5								
M22	0.0	0.0	0.0	0.0	0.0	0	0	0	0	0	0	0	0	0								
M23	2.0	0.0	2.0	0.9	1.1	340588	223560	2598	32574	588529	408736	166262	3485	60								
M24	1.8	0.0	1.8	0.6	1.2	396955	251527	1052	7335	3506667	3266047	219165	3812	63								
M25	2.3	0.1	2.4	0.7	1.7	302763	182017	6506	4498	272941	149714	123226	786	22								
M	1.3	0.3	1.7	0.3	1.3	181558	97545	3750	15799	369220	282285	83923	91320	1375								

Table 41: Value of key characteristics per enterprise for proprietary and partnership enterprises by activity category

activity category	Sector: rural + urban										State: Bihar										Enterprise type: All	
	Value per enterprise										Value per enterprise										no. of enterprises	
	Average no. of workers (0.0)		Fixed Assets (Rs.)		net addition		Out-standing loans(Rs.)		Total receipts (Rs.)		Total operating expenses (Rs.)		GVA (Rs.)		estimated	sample						
male	female	All	hired	non-hired	owned	hired	net addition	(10)	(111)	(12)	(13)	(14)	(15)									
(2)	(3)	(4)	(5)	(6)	(7)	(8)	(9)	(10)	(111)	(12)	(13)	(14)	(15)									
T1	1.6	0.0	1.6	0.4	1.2	106773	461351	7802	35328	630911	516222	114370	6163	116								
T2	1.2	0.0	1.2	0.2	1.0	210038	161535	0	8684	1053996	784687	269309	488	4								
T3	2.4	0.0	2.4	1.0	1.4	470986	281642	17846	114743	3894799	3578381	280672	4351	92								
T4	1.3	0.2	1.5	0.2	1.3	284524	256055	3414	31845	810695	693974	109141	95372	1248								
T	1.4	0.2	1.5	0.2	1.3	281512	268563	4243	35331	927549	802078	117194	106374	1460								
S1	5.2	0.3	5.5	4.0	1.5	44532013	1261227	18144	258744	1084594	437340	634010	2032	139								
S2	1.7	0.2	1.9	0.6	1.3	324273	270359	5008	8276	284099	178806	104897	18848	388								
S3	1.8	0.0	1.8	0.6	1.2	432273	16427	101232	176916	425962	271582	153258	48351	436								
S4	1.0	0.0	1.0	0.0	1.0	50900	0	5000	0	180000	122880	57120	104	1								
S5	0.0	0.0	0.0	0.0	0.0	0	0	0	0	0	0	0	0	0								
S6	3.5	0.0	3.5	2.4	1.1	2894229	548936	0	0	475252	150805	324427	91	11								
S7	1.7	0.1	1.8	0.3	1.5	98723	124021	16004	9759	243925	207548	36376	6745	78								
S8	1.6	0.8	2.5	1.3	1.2	34386	909967	0	0	662539	122386	540153	127	2								
S9	0.9	0.2	1.1	0.0	1.1	143701	109031	3571	3265	158519	36421	122098	3980	33								
S10	0.9	0.2	1.1	0.0	1.0	835075	5719	267	2510	38172	6446	31691	13454	134								
S11	1.2	0.0	1.3	0.2	1.1	206599	462104	6706	3121	157128	46764	110035	5359	86								
S12	1.6	0.1	1.7	0.5	1.2	297372	166327	22710	23097	169038	54363	114655	5145	81								
S13	2.1	2.2	4.2	2.8	1.4	593460	627746	11108	28258	238134	45685	192450	4590	135								
S14	1.2	0.9	2.1	0.9	1.2	745540	383956	18803	80534	352936	157291	193836	4110	95								
S15	1.0	0.2	1.2	0.1	1.1	120355	126697	5086	1958	70631	17856	52741	32156	395								
S	1.5	0.2	1.7	0.5	1.2	982379	150464	38574	68975	259260	144903	113671	145091	2014								
M+T+S	1.4	0.2	1.6	0.4	1.3	551540	173015	18643	44368	495939	385439	106839	342784	4849								

Table 41: Value of key characteristics per enterprise for proprietary and partnership enterprises by activity category

activity category	Sector: rural + urban										State: Sikkim										Enterprise type: OAE	
	Average no. of workers (0.0)										Value per enterprise										no. of enterprises	
	male	female	All	hired	non-hired	owned	hired	net addition	Out-standing loans(Rs.)	Total receipts (Rs.)	Total operating expenses (Rs.)	GVA (Rs.)	estimated	sample								
(2)	(3)	(4)	(5)	(6)	(7)	(8)	(9)	(10)	(11)	(12)	(13)	(14)	(15)									
M1	1.0	0.0	1.0	0.0	1.0	180000	250000	5000	0	120000	33780	86220	10	1								
M2	1.4	0.2	1.6	0.0	1.6	197388	74383	398	2083	517673	399206	118467	17878	206								
M3	0.0	0.0	0.0	0.0	0.0	0	0	0	0	0	0	0	0	0								
M4	0.0	0.0	0.0	0.0	0.0	0	0	0	0	0	0	0	0	0								
M5	0.5	0.7	1.2	0.0	1.2	97740	2120	121	182	55382	13999	41375	80761	326								
M6	0.6	0.5	1.1	0.0	1.1	94480	56260	81	220	66973	16441	50531	34398	323								
M7	1.4	0.0	1.4	0.0	1.4	206799	175785	284	117	151225	78874	72352	216	8								
M8	1.2	0.1	1.3	0.0	1.3	75900	139	-510	2443	101708	22311	79397	49040	193								
M9	1.0	0.0	1.0	0.0	1.0	218800	0	0	0	360600	246120	114480	11	1								
M10	1.6	0.1	1.7	0.0	1.7	90871	664206	2044	7159	240084	129849	109628	524	11								
M11	3.0	0.0	3.0	2.0	1.0	2585000	2500000	0	0	3924000	3470400	453600	23	1								
M12	5.0	0.0	5.0	4.0	1.0	1150000	2000000	0	0	5172000	4704120	467880	23	1								
M13	0.0	0.0	0.0	0.0	0.0	0	0	0	0	0	0	0	0	0								
M14	0.0	0.0	0.0	0.0	0.0	0	0	0	0	0	0	0	0	0								
M15	1.3	0.2	1.5	0.0	1.5	61943	0	28	0	148632	75227	71866	1173	9								
M16	2.0	0.0	2.0	0.0	2.0	3000	0	0	0	108000	48060	59940	56	1								
M17	1.1	0.0	1.1	0.0	1.1	134351	52023	208	22870	189811	126691	63120	5881	40								
M18	0.0	0.0	0.0	0.0	0.0	0	0	0	0	0	0	0	0	0								
M19	1.0	0.0	1.0	0.0	1.0	85000	0	1000	0	12000	7700	4300	92	1								
M20	1.3	0.0	1.3	0.3	1.0	70237	334519	53122	0	262887	182130	80757	170	4								
M21	0.0	0.0	0.0	0.0	0.0	0	0	0	0	0	0	0	0	0								
M22	0.0	0.0	0.0	0.0	0.0	0	0	0	0	0	0	0	0	0								
M23	1.1	0.0	1.1	0.0	1.1	489471	52800	918	0	159006	88844	70163	470	8								
M24	1.5	0.0	1.5	0.3	1.1	749559	260697	21353	0	1234560	1055995	178565	1147	19								
M25	0.9	0.1	1.0	0.0	1.0	82219	152633	5	0	120529	41264	79265	1358	16								
M	0.8	0.4	1.2	0.0	1.2	106921	24984	161	1644	126205	64059	62132	193230	1169								

Table 41: Value of key characteristics per enterprise for proprietary and partnership enterprises by activity category

activity category	Sector: rural + urban															State: Sikkim		Enterprise type: OAE		
	Value per enterprise															Total receipts (Rs.)	Total operating expenses (Rs.)	GVA (Rs.)	no. of enterprises	
	Average no. of workers (0.0)					Fixed Assets (Rs.)					Out-standing loans(Rs.)	Total receipts (Rs.)	Total operating expenses (Rs.)	GVA (Rs.)	estimated				sample	
	male	female	All	hired	non-hired	owned	hired	net addition	Value per enterprise							(10)	(11)	(12)		(13)
(2)	(3)	(4)	(5)	(6)	(7)	(8)	(9)	(10)	(11)	(12)	(13)	(14)	(15)							
(1)	1.1	0.0	1.1	0.0	1.1	39182	279315	495	0	0	130352	52926	77426	5219	20					
T1	1.5	0.1	1.6	0.0	1.6	125195	65598	10	76183	0	872087	624491	247262	1024	18					
T2	2.0	0.2	2.3	0.0	2.3	231901	170766	975	59826	0	1143382	937102	197772	24156	70					
T3	1.1	0.0	1.2	0.0	1.2	198667	153705	8378	11433	0	512977	412793	99784	158723	1114					
T4	1.2	0.1	1.3	0.0	1.3	198113	158873	7169	17649	0	584883	470977	112482	189123	1222					
T	2.0	0.0	2.0	0.0	2.0	7600000	0	0	0	0	180000	36000	144000	804	1					
S1	1.4	0.0	1.4	0.0	1.4	161599	171368	7748	115	0	261783	175490	86293	14315	146					
S2	1.2	0.0	1.2	0.1	1.1	266489	6140	-1666	30154	0	233505	113186	120299	41023	365					
S3	0.0	0.0	0.0	0.0	0.0	0	0	0	0	0	0	0	0	0	0					
S4	0.0	0.0	0.0	0.0	0.0	0	0	0	0	0	0	0	0	0	0					
S5	1.0	0.0	1.0	0.0	1.0	460000	0	0	0	0	146400	76440	69960	80	1					
S6	1.0	0.0	1.0	0.0	1.0	197944	89746	649	1180	0	174478	138059	36419	5064	59					
S7	1.9	0.0	1.9	0.9	1.0	221341	0	0	0	0	34506	9131	25376	114	3					
S8	1.0	0.0	1.0	0.0	1.0	22500	0	0	0	0	73800	68520	5280	23	1					
S9	1.0	0.0	1.0	0.0	1.0	4660713	30269	4233	1146	0	68780	8481	60258	8094	97					
S10	1.1	0.0	1.1	0.0	1.1	183792	476336	5428	305	0	156628	49544	107081	2479	38					
S11	1.1	0.0	1.1	0.0	1.1	244954	374516	3626	566	0	157565	53174	104391	5704	62					
S12	0.6	0.5	1.1	0.0	1.1	125562	134246	761	0	0	74830	16173	58658	2338	45					
S13	1.0	0.1	1.1	0.0	1.1	184708	173276	558	0	0	114378	38228	76020	2146	27					
S14	1.0	0.0	1.1	0.0	1.1	114844	171408	5374	1600	0	85875	23114	62745	22422	292					
S15	1.1	0.0	1.2	0.0	1.1	604764	107552	2273	12368	0	177445	86277	91151	104606	1137					
S	1.1	0.2	1.2	0.0	1.2	249282	94720	3337	10164	0	315352	226869	87920	486959	3528					
M+T+S																				

Table 41: Value of key characteristics per enterprise for proprietary and partnership enterprises by activity category

activity category	Sector: rural + urban										State: Sikkim										Enterprise type: Estt	
	Value per enterprise										Value per enterprise										no. of enterprises estimated	sample
	Average no. of workers (0.0)		Fixed Assets (Rs.)		net addition		Out-standing loans(Rs.)		Total receipts (Rs.)		Total operating expenses (Rs.)		GVA (Rs.)									
male	female	All	hired	non-hired	owned	hired	net addition	(10)	(111)	(12)	(13)	(14)	(15)									
(2)	(3)	(4)	(5)	(6)	(7)	(8)	(9)	(10)	(111)	(12)	(13)	(14)	(15)									
M1	0.0	0.0	0.0	0.0	0.0	0	0	0	0	0	0	0	0									
M2	3.0	0.1	3.1	1.7	1.4	498563	243398	966	1822190	1588429	233557	5454	155									
M3	4.0	0.0	4.0	3.0	1.0	350000	180000	0	1000000	755500	214500	8	1									
M4	2.0	0.0	2.0	1.0	1.0	5000	310000	0	362400	185700	176700	16	1									
M5	3.4	0.2	3.6	2.4	1.2	243367	85558	78	294869	96260	196784	6192	121									
M6	2.3	0.4	2.7	1.6	1.1	199907	185384	502	169125	31986	137138	5876	159									
M7	3.5	0.0	3.5	2.3	1.2	817968	43718	144	597425	388795	208629	471	16									
M8	3.1	0.0	3.1	1.9	1.2	578970	322017	509	1102225	799238	301591	4976	109									
M9	2.0	0.0	2.0	1.0	1.0	80000	450000	0	326400	112200	214200	7	1									
M10	2.9	0.2	3.2	2.2	1.0	243913	325249	555	676876	456702	215321	1714	21									
M11	2.0	0.0	2.0	1.0	1.0	1440000	0	0	0	13920	-13920	8	1									
M12	5.0	0.5	5.5	4.5	1.0	828500	1500000	0	7170000	6258354	911646	46	2									
M13	0.0	0.0	0.0	0.0	0.0	0	0	0	0	0	0	0	0									
M14	0.0	0.0	0.0	0.0	0.0	0	0	0	0	0	0	0	0									
M15	7.5	0.0	7.5	6.0	1.5	2864887	957217	4511	1680716	1033773	646943	337	19									
M16	2.0	0.0	2.0	1.0	1.0	688100	5631	0	131640	52146	79494	273	6									
M17	4.3	0.0	4.3	2.6	1.7	1044052	212037	3609	1827691	1426235	337035	2369	45									
M18	0.0	0.0	0.0	0.0	0.0	0	0	0	0	0	0	0	0									
M19	2.8	0.2	3.0	1.6	1.4	1683517	975000	478	5251351	3797290	1454061	266	5									
M20	0.0	0.0	0.0	0.0	0.0	0	0	0	0	0	0	0	0									
M21	5.0	0.0	5.0	2.7	2.3	668766	126921	7808	2029619	1372588	580878	125	2									
M22	0.0	0.0	0.0	0.0	0.0	0	0	0	0	0	0	0	0									
M23	2.9	0.0	2.9	1.7	1.2	600866	145402	1117	672114	404982	266693	915	28									
M24	2.7	0.1	2.8	1.5	1.3	548730	406999	431	2057926	1746230	307559	615	23									
M25	3.0	0.0	3.0	1.8	1.2	286785	694704	1102	347507	133562	213945	206	10									
M	3.1	0.2	3.3	2.0	1.3	476739	228727	835	956088	705647	243980	29874	725									

Table 41: Value of key characteristics per enterprise for proprietary and partnership enterprises by activity category

activity category	Sector: rural + urban														State: Sikkim		Enterprise type: Estt		
	Value per enterprise														Total receipts (Rs.)	Total operating expenses (Rs.)	GVA (Rs.)	no. of enterprises	
	Average no. of workers (0.0)				Fixed Assets (Rs.)				Out-standing loans(Rs.)	Total receipts (Rs.)	Total operating expenses (Rs.)	GVA (Rs.)	estimated	sample					
	male	female	All	hired	non-hired	owned	hired	net addition											
(2)	(3)	(4)	(5)	(6)	(7)	(8)	(9)	(10)	(11)	(12)	(13)	(14)	(15)						
T1	2.7	0.0	2.7	1.6	1.1	557634	1104874	14144	165981	664995	478594	186401	3727	60					
T2	3.7	0.0	3.8	2.4	1.3	337689	96695	188	38745	391776	159221	232555	891	14					
T3	3.3	0.4	3.7	1.9	1.8	530909	313556	4520	145706	1840950	1496531	327477	8816	148					
T4	2.8	0.0	2.8	1.6	1.2	1223594	622157	11489	51104	2227708	1903927	312280	18639	338					
T	2.9	0.1	3.1	1.7	1.3	931192	578820	9568	90112	1888785	1577830	299614	32072	560					
S1	4.7	0.0	4.7	3.6	1.2	9072755	1136301	3447	178216	1559636	263588	1295797	1168	30					
S2	3.1	0.0	3.1	2.0	1.1	315844	501168	1635	6626	545318	353284	191778	7436	183					
S3	2.8	0.0	2.8	1.8	1.0	797106	104	17033	233424	839149	532926	306133	21715	307					
S4	0.0	0.0	0.0	0.0	0.0	0	0	0	0	0	0	0	0	0					
S5	0.0	0.0	0.0	0.0	0.0	0	0	0	0	0	0	0	0	0					
S6	2.9	0.0	2.9	1.9	1.0	546529	180142	0	0	464426	232147	232279	565	7					
S7	6.8	0.2	7.0	6.0	1.1	1212108	407669	85128	216232	8170809	3582166	4588643	1066	29					
S8	0.0	0.0	0.0	0.0	0.0	0	0	0	0	0	0	0	0	0					
S9	2.0	0.0	2.0	1.0	1.0	1060000	0	0	0	300000	57000	243000	58	1					
S10	9.5	0.7	10.2	8.0	2.2	4552663	0	1708509	606633	33672510	14407151	19093259	418	10					
S11	2.3	0.5	2.8	1.7	1.1	899743	361419	15636	1347	333779	89640	244139	1588	39					
S12	2.7	0.0	2.7	1.7	1.0	480464	930922	15468	29016	276689	74348	202112	1806	47					
S13	4.8	4.2	9.0	7.6	1.4	1388159	1080766	16671	53598	681963	130192	551770	6609	132					
S14	3.1	0.3	3.4	2.3	1.0	282855	3454494	326	4650	641212	199311	441900	2739	47					
S15	2.2	0.1	2.3	1.2	1.1	178242	338337	132	4297	155959	33963	121996	2279	76					
S	3.3	0.6	3.9	2.8	1.1	979497	531631	28557	131550	1155137	553059	600466	47446	908					
M+T+S	3.1	0.4	3.5	2.3	1.2	828037	462747	15419	92042	1315876	895179	414908	109392	2193					

Table 41: Value of key characteristics per enterprise for proprietary and partnership enterprises by activity category

activity category	State: Sikkim													Enterprise type: All	
	Sector: rural + urban											no. of enterprises			
	Value per enterprise											estimated	sample		
	Average no. of workers (0.0)			Fixed Assets (Rs.)			Out-standing loans(Rs.)	Total receipts (Rs.)	Total operating expenses (Rs.)	GVA (Rs.)	no. of enterprises				
	male	female	All	hired	non-hired	owned					hired	net addition	(14)	(15)	
(1)	(2)	(3)	(4)	(5)	(6)	(7)	(8)	(9)	(10)	(11)	(12)	(13)	(14)	(15)	
M1	1.0	0.0	1.0	0.0	1.0	180000	250000	5000	0	120000	33780	86220	10	1	
M2	1.8	0.2	1.9	0.4	1.5	267790	113891	531	21375	822614	677197	145370	23332	361	
M3	4.0	0.0	4.0	3.0	1.0	350000	180000	0	0	1000000	755500	214500	8	1	
M4	2.0	0.0	2.0	1.0	1.0	5000	310000	0	0	362400	185700	176700	16	1	
M5	0.7	0.7	1.4	0.2	1.2	108111	8062	118	231	72437	19858	52442	86953	447	
M6	0.8	0.5	1.3	0.2	1.1	109861	75098	142	348	81876	18709	63167	40273	482	
M7	2.9	0.0	2.9	1.6	1.3	626135	85171	188	37	457372	291518	165855	687	24	
M8	1.4	0.1	1.4	0.2	1.3	122241	29789	-416	3632	193872	93879	99865	54016	302	
M9	1.4	0.0	1.4	0.4	1.0	165076	174177	0	0	347363	194285	153078	18	2	
M10	2.6	0.2	2.8	1.7	1.2	208091	404588	903	52992	574637	380196	190582	2238	32	
M11	2.7	0.0	2.7	1.7	1.0	2294057	1864754	0	0	2926918	2592114	334804	30	2	
M12	5.0	0.3	5.3	4.3	1.0	935667	1666667	0	83333	6504000	5740276	763724	68	3	
M13	0.0	0.0	0.0	0.0	0.0	0	0	0	0	0	0	0	0	0	
M14	0.0	0.0	0.0	0.0	0.0	0	0	0	0	0	0	0	0	0	
M15	2.7	0.2	2.9	1.3	1.5	687344	213577	1028	73835	490475	289100	200179	1510	28	
M16	2.0	0.0	2.0	0.8	1.2	572337	4680	0	0	127646	51456	76190	329	7	
M17	2.0	0.0	2.1	0.8	1.3	395602	97977	1185	19277	660183	499899	141784	8250	85	
M18	0.0	0.0	0.0	0.0	0.0	0	0	0	0	0	0	0	0	0	
M19	2.3	0.2	2.5	1.2	1.3	1271665	723794	612	285499	3901449	2820915	1080534	358	6	
M20	1.3	0.0	1.3	0.3	1.0	70237	334519	53122	0	262887	182130	80757	170	4	
M21	5.0	0.0	5.0	2.7	2.3	668766	126921	7808	0	2029619	1372588	580878	125	2	
M22	0.0	0.0	0.0	0.0	0.0	0	0	0	0	0	0	0	0	0	
M23	2.3	0.0	2.3	1.1	1.2	563058	113972	1050	16442	497962	297683	199989	1386	36	
M24	1.9	0.0	1.9	0.8	1.2	679470	311756	14051	3252	1521912	1296885	223584	1762	42	
M25	1.2	0.1	1.3	0.2	1.1	109200	224127	149	0	150466	53437	97028	1565	26	
M	1.1	0.4	1.5	0.3	1.2	156440	52266	251	5624	237327	149968	86482	223103	1894	

Table 41: Value of key characteristics per enterprise for proprietary and partnership enterprises by activity category

activity category	State: Sikkim													Enterprise type: All	
	Sector: rural + urban											no. of enterprises			
	Value per enterprise													estimated	sample
	Average no. of workers (0.0)			Fixed Assets (Rs.)			net addition	Out-standing loans(Rs.)	Total receipts (Rs.)	Total operating expenses (Rs.)	GVA (Rs.)				
male	female	All	hired	non-hired	owned	hired						(8)	(9)	(10)	(11)
(1)	(2)	(3)	(4)	(5)	(6)	(7)	(8)	(9)	(10)	(11)	(12)	(13)	(14)	(15)	
T1	1.7	0.0	1.7	0.7	1.1	255164	623235	6181	69146	353079	230255	122824	8946	80	
T2	2.5	0.1	2.6	1.1	1.5	224069	80068	93	58763	648596	407999	240419	1916	32	
T3	2.4	0.3	2.6	0.5	2.1	311845	208943	1923	82788	1329888	1086674	232451	32972	218	
T4	1.3	0.0	1.3	0.2	1.2	306375	202934	8705	15602	693175	569494	122115	177362	1452	
T	1.5	0.1	1.6	0.3	1.3	304406	219764	7517	28156	773943	631466	139615	221196	1782	
S1	3.6	0.0	3.6	2.1	1.5	8472467	673150	2042	105576	997303	170824	826330	1972	31	
S2	1.9	0.0	1.9	0.7	1.3	214329	284113	5659	2341	358711	236270	122354	21751	329	
S3	1.8	0.0	1.8	0.7	1.1	450146	4051	4806	100510	443131	258467	184620	62738	672	
S4	0.0	0.0	0.0	0.0	0.0	0	0	0	0	0	0	0	0	0	
S5	0.0	0.0	0.0	0.0	0.0	0	0	0	0	0	0	0	0	0	
S6	2.7	0.0	2.7	1.7	1.0	535841	157892	0	0	425145	212915	212230	645	8	
S7	2.0	0.1	2.1	1.1	1.0	374254	145017	15335	38566	1564622	736809	827813	6130	88	
S8	1.9	0.0	1.9	0.9	1.0	221341	0	0	0	34506	9131	25376	114	3	
S9	1.7	0.0	1.7	0.7	1.0	766793	0	0	0	236074	60256	175818	80	2	
S10	1.4	0.1	1.5	0.4	1.1	4655408	28783	87908	30874	1718627	715414	994724	8512	107	
S11	1.6	0.2	1.8	0.7	1.1	463300	431472	9414	712	225788	65197	160588	4066	77	
S12	1.5	0.0	1.5	0.4	1.1	301588	508318	6474	7408	186211	58266	127890	7510	109	
S13	3.7	3.2	6.9	5.6	1.3	1058206	833413	12513	39592	523301	100395	422906	8947	177	
S14	2.2	0.2	2.4	1.3	1.0	239736	2012943	428	2607	409756	128542	281157	4886	74	
S15	1.2	0.1	1.2	0.1	1.1	120693	186809	4890	1849	92341	24115	68212	24701	368	
S	1.8	0.2	2.0	0.9	1.1	721695	239881	10474	49557	482523	231931	250077	152052	2045	
M+T+S	1.4	0.2	1.7	0.4	1.2	355446	162230	5553	25183	498884	349461	147902	596351	5721	

Table 41: Value of key characteristics per enterprise for proprietary and partnership enterprises by activity category

activity category	Sector: rural + urban										State: Arunachal Pradesh										Enterprise type: OAE	
	Average no. of workers (0.0)										Value per enterprise										no. of enterprises	
	male	female	All	hired	non-hired	owned	hired	net addition	Out-standing loans(Rs.)	Total receipts (Rs.)	Total operating expenses (Rs.)	GVA (Rs.)	estimated	sample								
(2)	(3)	(4)	(5)	(6)	(7)	(8)	(9)	(10)	(11)	(12)	(13)	(14)	(15)									
M1	0.0	0.0	0.0	0.0	0.0	0	0	0	0	0	0	0	0									
M2	1.1	0.3	1.4	0.0	1.4	80611	6373	119	13282	81055	52201	27627	234									
M3	0.7	0.8	1.5	0.0	1.5	26005	685	0	56852	30739	26113	83738	225									
M4	0.8	1.1	1.9	0.0	1.9	22309	0	66	21859	395	21464	53078	73									
M5	0.7	1.1	1.8	0.0	1.8	28319	18483	15	79818	36167	43651	10134	27									
M6	1.1	0.2	1.3	0.0	1.3	52095	14628	68	57573	10740	46833	32863	451									
M7	1.6	0.0	1.6	0.0	1.6	14409	55201	0	166157	78128	88029	153	6									
M8	1.1	0.4	1.5	0.0	1.5	21158	412	2	47719	13309	34410	43084	225									
M9	1.4	0.9	2.3	0.0	2.3	25238	0	0	33798	21605	12194	257	7									
M10	2.0	0.0	2.0	0.0	2.0	201773	163034	742	298922	142678	156244	830	16									
M11	1.0	1.0	2.0	0.0	2.0	24000	0	0	51240	9690	41550	6	2									
M12	1.0	0.0	1.0	0.0	1.0	35174	0	0	60816	30231	30584	60	2									
M13	1.0	0.0	1.0	0.0	1.0	116500	0	0	387600	258732	128868	47	1									
M14	2.0	0.0	2.0	0.0	2.0	39372	24508	0	99735	50485	49250	44	2									
M15	1.1	0.8	1.9	0.0	1.9	42405	3449	3	60805	22247	38558	19939	122									
M16	2.1	0.0	2.1	0.7	1.4	109761	3556	0	212894	84001	128892	43	3									
M17	1.4	0.1	1.4	0.0	1.4	33129	1474	1	47229	18057	29172	17844	84									
M18	1.0	0.9	1.9	0.0	1.9	73457	17666	0	193874	105932	87941	31	2									
M19	1.0	0.0	1.0	0.0	1.0	44070	0	0	70452	24178	46273	89	2									
M20	1.1	0.3	1.4	0.0	1.4	31068	0	629	33651	17065	16585	1466	9									
M21	1.6	0.0	1.6	0.0	1.6	39957	23806	0	135600	90432	45169	41	5									
M22	0.0	0.0	0.0	0.0	0.0	0	0	0	0	0	0	0	0									
M23	1.1	0.0	1.1	0.0	1.1	37714	415	10	67565	16643	50922	13592	42									
M24	0.8	0.3	1.1	0.0	1.1	37843	84473	82	498440	417315	81125	2051	48									
M25	1.1	0.0	1.1	0.1	1.0	55240	11424	123	61904	22629	39275	1100	12									
M	1.0	0.6	1.6	0.0	1.6	35151	4389	37	61045	26581	34462	308116	1600									

Table 41: Value of key characteristics per enterprise for proprietary and partnership enterprises by activity category

activity category	State: Arunachal Pradesh											Enterprise type: OAE		
	Sector: rural + urban											no. of enterprises estimated	sample	
	Value per enterprise													
	Average no. of workers (0.0)			Fixed Assets (Rs.)			net addition	Out-standing loans(Rs.)	Total receipts (Rs.)	Total operating expenses (Rs.)	GVA (Rs.)			
male	female	All	hired	non-hired	owned	hired								
(2)	(3)	(4)	(5)	(6)	(7)	(8)	(9)	(10)	(11)	(12)	(13)	(14)	(15)	
T1	1.4	0.0	1.4	0.1	1.4	53067	127322	65	8426	442252	342081	100170	5963	74
T2	1.0	0.0	1.0	0.0	1.0	25791	0	0	3200	891029	777869	113160	1109	6
T3	1.4	0.0	1.4	0.0	1.4	52413	40066	0	2588	502632	402159	99543	9306	40
T4	1.1	0.1	1.2	0.0	1.2	49514	18216	324	471	288690	228966	59724	409423	1987
T	1.1	0.1	1.2	0.0	1.2	49566	20174	312	636	297086	235765	61300	425802	2107
S1	0.0	0.0	0.0	0.0	0.0	0	0	0	0	0	0	0	0	0
S2	1.0	0.5	1.5	0.0	1.5	41981	14973	106	198	115824	68969	46855	74564	429
S3	1.1	0.0	1.1	0.0	1.1	115689	5261	1	21625	158887	86022	72863	64094	289
S4	0.0	0.0	0.0	0.0	0.0	0	0	0	0	0	0	0	0	0
S5	1.0	0.0	1.0	0.0	1.0	3006500	0	0	0	246000	21840	224160	37	1
S6	1.0	0.0	1.0	0.0	1.0	0	0	0	0	55527	3507	52020	273	5
S7	1.0	0.0	1.0	0.0	1.0	59755	13050	1238	0	102983	72797	30186	4127	28
S8	0.5	6.0	6.5	0.0	6.5	50595	0	0	0	30831	6173	24658	853	8
S9	1.0	0.0	1.0	0.0	1.0	49427	6654	1	0	69299	12859	56439	8375	64
S10	1.0	0.1	1.1	0.0	1.1	76615	0	0	0	254934	50133	204801	290	7
S11	1.2	0.0	1.2	0.1	1.0	143152	10526	435	2973	160063	27408	132655	5344	58
S12	1.2	0.0	1.2	0.0	1.2	169104	14680	189	102	111923	20225	91698	6268	52
S13	0.9	0.1	1.0	0.0	1.0	44067	15442	51	0	55654	5848	49807	21960	125
S14	1.0	0.1	1.1	0.1	1.1	57221	16421	134	967	131015	61750	69265	13972	127
S15	1.0	0.1	1.1	0.0	1.1	20900	11554	66	216	54797	14349	40449	122260	888
S	1.0	0.2	1.2	0.0	1.2	54370	11453	86	4520	96952	43746	53205	322417	2081
M+T+S	1.0	0.3	1.3	0.0	1.3	46828	12908	163	1658	167151	116141	51001	1056335	5788

Table 41: Value of key characteristics per enterprise for proprietary and partnership enterprises by activity category

activity category	Sector: rural + urban										State: Arunachal Pradesh										Enterprise type: Estt	
	Average no. of workers (0.0)										Value per enterprise										no. of enterprises	
	female		All		hired	non-hired	owned		hired		net addition		Out-standing loans(Rs.)		Total receipts (Rs.)		Total operating expenses (Rs.)		GVA (Rs.)		estimated	sample
	(2)	(3)	(4)	(5)	(6)	(7)	(8)	(9)	(10)	(11)	(12)	(13)	(14)	(15)								
M1	0.0	0.0	0.0	0.0	0.0	0	0	0	0	0	0	0	0	0	0	0	0	0	0	0	0	0
M2	1.9	0.6	2.5	1.2	1.3	88073	371	9043	0	0	2342	318695	219803	98803	7667	119						
M3	1.0	1.0	2.0	1.0	1.0	17182	0	0	0	0	1	107704	65169	42534	4189	12						
M4	0.0	0.0	0.0	0.0	0.0	0	0	0	0	0	0	0	0	0	0	0						
M5	3.5	0.1	3.6	1.7	1.9	197430	1935	0	0	4514	657231	456124	201107	194	11							
M6	2.1	0.4	2.5	1.4	1.1	29367	282	98872	0	0	1570	136382	25290	111092	5658	217						
M7	1.1	0.0	1.1	0.1	1.0	11830	0	123146	0	0	0	460011	292385	167626	24	2						
M8	2.7	0.0	2.7	1.5	1.2	211801	10	7238	0	0	655	538470	372734	165736	811	27						
M9	0.0	0.0	0.0	0.0	0.0	0	0	0	0	0	0	0	0	0	0	0						
M10	3.9	0.0	3.9	1.7	2.3	470532	10275	275880	0	0	0	641078	375699	265265	468	17						
M11	0.0	0.0	0.0	0.0	0.0	0	0	0	0	0	0	0	0	0	0	0						
M12	0.0	0.0	0.0	0.0	0.0	0	0	0	0	0	0	0	0	0	0	0						
M13	0.0	0.0	0.0	0.0	0.0	0	0	0	0	0	0	0	0	0	0	0						
M14	4.0	0.0	4.0	2.0	2.0	40000	0	60000	0	0	0	186000	28140	157860	2	1						
M15	16.1	8.9	25.1	23.9	1.2	248030	7	211625	0	0	30284	1762230	825581	931384	2410	50						
M16	2.4	0.0	2.4	0.7	1.7	349759	0	3533	0	0	0	357119	34206	322913	61	3						
M17	3.0	0.0	3.0	2.0	1.0	189846	937	35625	0	0	1063	563068	370932	192135	2125	63						
M18	2.1	0.0	2.1	1.1	1.0	68476	0	160666	0	0	0	386531	247601	138930	38	3						
M19	2.8	0.0	2.8	1.8	1.0	16344	126	109185	0	0	0	570222	394719	175503	51	3						
M20	7.0	0.0	7.0	6.0	1.0	360000	0	0	0	0	0	840000	81900	758100	3	1						
M21	4.0	0.0	4.0	3.2	0.8	597098	1740	206366	0	0	57172	3070876	1973320	1097555	94	4						
M22	0.0	0.0	0.0	0.0	0.0	0	0	0	0	0	0	0	0	0	0	0						
M23	2.2	0.0	2.2	1.2	1.0	67124	73	27693	0	0	0	324709	201593	123116	2814	44						
M24	2.1	0.0	2.2	1.1	1.1	58053	16	152340	0	0	12210	1293314	1099043	194271	380	29						
M25	2.1	0.0	2.1	1.0	1.0	84578	18	185912	0	0	0	257293	143832	113346	125	7						
M	3.3	1.2	4.5	3.3	1.2	97688	443	56904	0	0	4186	434471	246133	187842	27117	613						

Table 41: Value of key characteristics per enterprise for proprietary and partnership enterprises by activity category

activity category	State: Arunachal Pradesh											Enterprise type: Estt		
	Sector: rural + urban											no. of enterprises estimated	sample	
	Value per enterprise													
	Average no. of workers (0.0)			Fixed Assets (Rs.)		net addition	Out-standing loans(Rs.)	Total receipts (Rs.)	Total operating expenses (Rs.)	GVA (Rs.)	no. of enterprises			
male	female	All	hired	non-hired	owned						hired	estimated	sample	
(2)	(3)	(4)	(5)	(6)	(7)	(8)	(9)	(10)	(11)	(12)	(13)	(14)	(15)	
T1	2.6	0.0	2.6	1.5	1.1	134852	160579	1059	13787	508631	346231	162387	4739	149
T2	2.0	1.0	3.0	1.0	2.0	489000	0	0	0	2736000	2534220	201780	482	1
T3	3.1	0.0	3.1	1.8	1.3	334291	106971	7	104435	7079131	6554007	524753	1480	54
T4	2.3	0.0	2.4	1.3	1.1	152751	110084	139	18088	1475786	1298003	176524	31627	591
T	2.4	0.1	2.4	1.3	1.1	161775	114824	246	20665	1588484	1398885	188544	38328	795
S1	3.4	0.1	3.5	2.4	1.1	1092895	0	106289	0	411015	132106	275735	258	30
S2	3.3	0.1	3.3	2.2	1.1	111223	46158	431	1049	501843	312861	183314	14516	416
S3	2.4	0.0	2.4	1.4	1.0	344055	6235	3012	22886	394538	238742	154603	31433	260
S4	0.0	0.0	0.0	0.0	0.0	0	0	0	0	0	0	0	0	0
S5	0.0	0.0	0.0	0.0	0.0	0	0	0	0	0	0	0	0	0
S6	4.3	0.0	4.3	3.3	1.0	329141	88403	0	0	297703	101076	196627	394	4
S7	2.4	0.1	2.4	1.4	1.0	221307	104162	4471	0	349445	255217	94228	1186	24
S8	0.0	0.0	0.0	0.0	0.0	0	0	0	0	0	0	0	0	0
S9	2.2	0.4	2.6	1.6	1.0	122674	198042	100	0	215756	42434	173322	86	4
S10	2.5	0.0	2.5	1.0	1.5	77039	26974	0	0	174395	30592	143803	19	2
S11	2.2	0.0	2.2	1.1	1.0	200608	42438	72	848	147172	27939	119232	618	40
S12	3.0	0.0	3.0	1.7	1.4	270886	30450	948	799	198443	34663	163779	2374	73
S13	4.6	0.9	5.5	4.0	1.5	431537	815088	3623	4511	492936	116758	376177	2958	76
S14	2.1	0.7	2.8	1.8	1.0	1204588	68287	4087	6396	337423	100766	236654	4934	103
S15	2.5	0.1	2.6	1.5	1.1	68061	65540	769	481	160538	46746	113784	7240	223
S	2.7	0.1	2.8	1.7	1.1	327120	66091	2611	11897	381624	207635	172160	66016	1255
M+T+S	2.7	0.3	3.1	1.9	1.1	231587	78404	1475	12863	744389	562890	180172	131460	2663

Table 41: Value of key characteristics per enterprise for proprietary and partnership enterprises by activity category

activity category	State: Arunachal Pradesh										Enterprise type: All				
	Sector: rural + urban					Value per enterprise					Total receipts (Rs.)	Total operating expenses (Rs.)	GVA (Rs.)	no. of enterprises	
	male	female	All	hired	non-hired	owned	hired	net addition	Out-standing loans(Rs.)	estimated				sample	
(2)	(3)	(4)	(5)	(6)	(7)	(8)	(9)	(10)	(11)	(12)	(13)	(14)	(15)		
M1	0.0	0.0	0.0	0.0	0.0	0	0	0	0	0	0	0	0	0	
M2	1.3	0.3	1.7	0.3	1.4	82232	6953	174	518	173559	111194	62324	35293	353	
M3	0.8	0.8	1.6	0.0	1.5	25585	652	0	203	59275	32379	26896	87927	237	
M4	0.8	1.1	1.9	0.0	1.9	22309	0	66	62	21859	395	21464	53078	73	
M5	0.8	1.1	1.9	0.0	1.8	31501	18135	51	127	90682	44069	46614	10328	38	
M6	1.2	0.2	1.5	0.2	1.3	48756	27001	99	254	69148	12877	56271	38520	668	
M7	1.5	0.0	1.5	0.0	1.5	14053	64564	0	0	206651	107653	98997	177	8	
M8	1.2	0.4	1.5	0.0	1.5	24682	538	2	22	56790	19953	36837	43895	252	
M9	1.4	0.9	2.3	0.0	2.3	25238	0	0	0	33798	21605	12194	257	7	
M10	2.7	0.0	2.7	0.6	2.1	298608	203693	4177	0	422203	226637	195525	1298	33	
M11	1.0	1.0	2.0	0.0	2.0	24000	0	0	0	51240	9690	41550	6	2	
M12	1.0	0.0	1.0	0.0	1.0	35174	0	0	0	60816	30231	30584	60	2	
M13	1.0	0.0	1.0	0.0	1.0	116500	0	0	0	387600	258732	128868	47	1	
M14	2.1	0.0	2.1	0.1	2.0	39406	26432	0	0	104411	49273	55138	46	3	
M15	2.8	1.7	4.4	2.6	1.8	64581	25900	4	3266	244295	108883	134845	22349	172	
M16	2.3	0.0	2.3	0.7	1.6	250823	3543	0	0	297664	54733	242931	104	6	
M17	1.5	0.0	1.6	0.2	1.4	49810	5109	100	121	102133	55616	46518	19969	147	
M18	1.6	0.4	2.0	0.6	1.4	70711	96496	0	0	300078	184029	116049	69	5	
M19	1.7	0.0	1.7	0.7	1.0	33954	39836	46	0	252791	159369	93422	140	5	
M20	1.1	0.3	1.4	0.0	1.4	31753	0	628	0	35330	17200	18130	1469	10	
M21	3.3	0.0	3.3	2.2	1.1	426708	150534	1208	39687	2173182	1397478	775704	135	9	
M22	0.0	0.0	0.0	0.0	0.0	0	0	0	0	0	0	0	0	0	
M23	1.3	0.0	1.3	0.2	1.1	42758	5094	21	0	111673	48368	63305	16406	86	
M24	1.0	0.3	1.3	0.2	1.1	41004	95088	71	1910	622763	523942	98822	2432	77	
M25	1.2	0.0	1.2	0.2	1.0	58241	29272	112	0	81889	35026	46851	1225	19	
M	1.2	0.6	1.8	0.3	1.5	40210	8637	70	408	91251	44340	46869	35233	2213	

Table 41: Value of key characteristics per enterprise for proprietary and partnership enterprises by activity category

activity category	Sector: rural + urban										State: Arunachal Pradesh										Enterprise type: All	
	Value per enterprise										Value per enterprise										no. of enterprises estimated	sample
	Average no. of workers (0.0)					Fixed Assets (Rs.)					Out-standing loans(Rs.)	Total receipts (Rs.)	Total operating expenses (Rs.)	GVA (Rs.)								
	male	female	All	hired	non-hired	owned	hired	net addition														
(2)	(3)	(4)	(5)	(6)	(7)	(8)	(9)	(10)	(11)	(12)	(13)	(14)	(15)									
T1	1.9	0.0	1.9	0.7	1.3	89280	142048	505	10800	471643	343918	127719	10702	223								
T2	1.3	0.3	1.6	0.3	1.3	165983	0	0	2231	1449415	1309434	139981	1591	7								
T3	1.7	0.0	1.7	0.3	1.4	91100	49249	1	16566	1405242	1246487	157903	10787	94								
T4	1.2	0.1	1.3	0.1	1.2	56917	24804	310	1734	373815	305625	68099	441050	2578								
T	1.2	0.1	1.3	0.1	1.2	58832	27990	307	2290	403729	331815	71808	464130	2902								
S1	3.4	0.1	3.5	2.4	1.1	1092895	0	106289	0	411015	132106	275735	258	30								
S2	1.4	0.4	1.8	0.4	1.4	53264	20054	159	337	178727	108712	69091	89080	845								
S3	1.5	0.0	1.5	0.5	1.1	190832	5582	992	22040	236427	136274	99759	95526	549								
S4	0.0	0.0	0.0	0.0	0.0	0	0	0	0	0	0	0	0	0								
S5	1.0	0.0	1.0	0.0	1.0	3006500	0	0	0	246000	21840	224160	37	1								
S6	3.0	0.0	3.0	2.0	1.0	194589	52264	0	0	198702	61190	137512	667	9								
S7	1.3	0.0	1.3	0.3	1.0	95827	33394	1960	0	158014	113529	44486	5314	52								
S8	0.5	6.0	6.5	0.0	6.5	50595	0	0	0	30831	6173	24658	853	8								
S9	1.0	0.0	1.0	0.0	1.0	50168	8589	2	0	70780	13158	57621	8461	68								
S10	1.1	0.1	1.2	0.1	1.1	76641	1659	0	0	249979	48930	201048	309	9								
S11	1.3	0.0	1.3	0.2	1.0	149103	13832	398	2753	158728	27463	131265	5961	98								
S12	1.7	0.0	1.7	0.5	1.2	197066	19012	397	293	135692	24191	111500	8642	125								
S13	1.3	0.2	1.5	0.5	1.1	90066	110373	475	536	107567	19015	88552	24918	201								
S14	1.3	0.3	1.6	0.5	1.1	356663	29957	1166	2384	184883	71932	112950	18906	230								
S15	1.1	0.1	1.2	0.1	1.1	23536	14572	105	231	60709	16160	44549	129500	1111								
S	1.3	0.2	1.5	0.3	1.2	100725	20739	515	5774	145333	71600	73422	388432	3336								
M+T+S	1.2	0.3	1.5	0.2	1.3	67276	20157	308	2898	231038	165585	65297	118795	8451								

Table 41: Value of key characteristics per enterprise for proprietary and partnership enterprises by activity category

activity category	Sector: rural + urban											State: Nagaland		Enterprise type: OAE		
	Value per enterprise											Total receipts (Rs.)	Total operating expenses (Rs.)	GVA (Rs.)	no. of enterprises	
	Average no. of workers (0.0)			Fixed Assets (Rs.)			Value per enterprise		Out-standing loans(Rs.)	Total receipts (Rs.)	Total operating expenses (Rs.)				GVA (Rs.)	estimated
	male	female	All	hired	non-hired	owned	hired	net addition				(10)	(11)	(12)		
(2)	(3)	(4)	(5)	(6)	(7)	(8)	(9)	(10)	(11)	(12)	(13)	(14)	(15)			
M1	0.0	0.0	0.0	0.0	0.0	0	0	0	0	0	0	0	0	0		
M2	1.0	0.6	1.6	0.0	1.6	95742	69320	1601	8798	491323	396826	89647	68693	366		
M3	0.0	1.0	1.0	0.0	1.0	35000	0	35000	0	6240	4200	2040	28	1		
M4	0.0	1.0	1.0	0.0	1.0	45865	1056	0	0	20702	921	19781	210985	197		
M5	1.2	0.9	2.2	0.0	2.2	120981	30241	4230	2067	75602	33977	41622	44506	98		
M6	0.3	0.8	1.1	0.0	1.1	51640	37031	736	705	45587	11913	33674	249313	1344		
M7	1.5	0.3	1.8	0.0	1.8	109775	51326	0	0	257074	197742	59333	2519	19		
M8	1.2	0.2	1.5	0.0	1.5	48964	5861	115	685	108356	46748	61537	70193	267		
M9	0.0	2.0	2.0	0.0	2.0	200	25000	0	0	10200	4260	5940	21	1		
M10	1.4	0.1	1.4	0.0	1.4	194128	122143	1552	0	216213	125624	90590	1827	16		
M11	0.0	0.0	0.0	0.0	0.0	0	0	0	0	0	0	0	0	0		
M12	0.2	1.1	1.3	0.0	1.3	21646	9180	33	593	35981	14244	21737	19631	44		
M13	1.0	0.0	1.0	0.0	1.0	100	150000	0	0	271200	192480	78720	180	1		
M14	0.9	0.6	1.6	0.0	1.6	95827	77194	0	3249	170096	87554	82542	1359	14		
M15	0.8	0.7	1.5	0.0	1.5	42684	2966	2	3375	67821	35981	31840	7731	31		
M16	0.0	0.0	0.0	0.0	0.0	0	0	0	0	0	0	0	0	0		
M17	1.6	0.1	1.8	0.0	1.8	46416	59020	4282	537	109943	45542	64398	19656	82		
M18	1.0	0.0	1.0	0.0	1.0	0	115000	0	0	60000	16980	43020	45	1		
M19	1.5	0.0	1.5	0.0	1.5	172500	150000	0	0	310200	228300	81900	76	2		
M20	1.0	0.0	1.0	0.0	1.0	16000	0	0	0	90000	39480	50520	278	1		
M21	0.0	0.0	0.0	0.0	0.0	0	0	0	0	0	0	0	0	0		
M22	0.0	0.0	0.0	0.0	0.0	0	0	0	0	0	0	0	0	0		
M23	1.4	0.0	1.4	0.0	1.4	76378	29593	3301	1994	151730	85693	66032	10444	65		
M24	0.5	0.9	1.4	0.0	1.4	56893	85659	52	2412	233970	178803	54810	24222	135		
M25	1.2	0.1	1.3	0.0	1.3	50786	138793	216	609	114523	53537	60986	9496	53		
M	0.5	0.8	1.3	0.0	1.3	58087	29062	831	1427	99243	58438	40337	741202	2738		

Table 41: Value of key characteristics per enterprise for proprietary and partnership enterprises by activity category

activity category	Sector: rural + urban											State: Nagaland		Enterprise type: OAE		
	Value per enterprise											Total receipts (Rs.)	Total operating expenses (Rs.)	GVA (Rs.)	no. of enterprises	
	Average no. of workers (0.0)			Fixed Assets (Rs.)			Value per enterprise		Out-standing loans(Rs.)	estimated	sample					
	male	female	All	hired	non-hired	owned	hired	net addition				(11)	(12)	(13)	(14)	(15)
(2)	(3)	(4)	(5)	(6)	(7)	(8)	(9)	(10)	(11)	(12)	(13)	(14)	(15)			
T1	1.3	0.0	1.3	0.0	1.3	69724	128655	7595	9629	344488	245768	98392	26644	90		
T2	1.9	0.1	2.0	0.0	2.0	174522	653009	21	12539	1543953	550488	993465	6191	30		
T3	1.2	0.3	1.5	0.0	1.5	71216	176077	2993	21082	1256753	1110073	146024	33900	79		
T4	1.1	0.3	1.4	0.0	1.4	79603	364406	4075	9175	446472	369168	76500	728763	2879		
T	1.1	0.3	1.4	0.0	1.4	79654	350730	4115	9724	486127	398020	87333	795499	3078		
S1	1.1	0.6	1.7	0.0	1.7	2290289	18338	0	88623	234457	78640	155817	2386	7		
S2	1.2	0.5	1.7	0.0	1.7	72635	62815	4868	4042	217512	147548	69921	119531	585		
S3	1.1	0.0	1.1	0.0	1.1	148808	21097	3167	33564	203789	118443	85345	186869	724		
S4	0.0	0.0	0.0	0.0	0.0	0	0	0	0	0	0	0	0	0		
S5	1.0	0.0	1.0	0.0	1.0	2500000	0	0	650000	33000	1500	31500	581	1		
S6	1.0	0.0	1.0	0.0	1.0	7324	25208	0	570	27204	1611	25592	3367	18		
S7	0.9	0.3	1.2	0.0	1.2	39280	31638	4435	474	54292	29516	24725	57060	231		
S8	1.3	0.4	1.6	0.0	1.6	65709	195784	361	126155	909359	602117	307242	5305	34		
S9	0.9	0.2	1.1	0.0	1.1	76427	78843	2642	582	434222	341136	93086	12882	88		
S10	0.9	0.2	1.1	0.0	1.1	1531731	72614	66770	3754	97094	25176	71886	23995	100		
S11	1.1	0.1	1.1	0.0	1.1	223143	177050	6937	3084	149863	27380	122466	17403	96		
S12	1.3	0.1	1.4	0.0	1.4	161405	211419	25987	11685	150441	46519	103920	21752	92		
S13	0.3	0.8	1.0	0.0	1.0	151059	120810	83675	0	63682	10917	52762	9087	45		
S14	1.0	0.1	1.1	0.0	1.1	160382	252762	19933	3758	204354	77173	127166	24442	96		
S15	1.1	0.2	1.3	0.0	1.3	55425	131151	8059	1939	81218	18405	62792	177870	792		
S	1.1	0.2	1.3	0.0	1.3	160453	83717	9708	13354	160744	85413	75310	662530	2909		
M+T+S	0.9	0.4	1.3	0.0	1.3	96727	161880	4693	8021	257713	189397	67872	2199231	8725		

Table 41: Value of key characteristics per enterprise for proprietary and partnership enterprises by activity category

activity category	State: Nagaland											Enterprise type: Estt		
	Sector: rural + urban											no. of enterprises estimated	sample	
	Value per enterprise													
Average no. of workers (0.0)			Fixed Assets (Rs.)				Out-standing loans(Rs.)	Total receipts (Rs.)	Total operating expenses (Rs.)	GVA (Rs.)	no. of enterprises			
male	female	All	hired	non-hired	owned	hired					net addition	estimated	sample	
(2)	(3)	(4)	(5)	(6)	(7)	(8)	(9)	(10)	(11)	(12)	(13)	(14)	(15)	
M1	5.0	0.0	5.0	4.0	1.0	380000	0	0	100000	325800	167400	158400	68	1
M2	3.4	1.1	4.5	2.9	1.6	494935	266427	27676	148930	1999342	1593536	371199	26447	272
M3	2.9	0.7	3.6	2.6	1.0	773430	62185	252375	54991	484353	239281	244045	625	10
M4	2.5	0.2	2.6	1.6	1.0	139002	33779	0	0	116323	15686	100638	1022	13
M5	4.8	1.2	6.0	4.5	1.6	670719	116841	2377	42106	1240598	819808	416871	9319	138
M6	2.6	0.7	3.3	2.2	1.1	95769	302054	3032	8199	309976	88070	221903	29163	282
M7	4.3	0.2	4.4	3.2	1.3	88438	876153	0	21260	698483	412508	285710	645	9
M8	3.6	0.1	3.7	2.5	1.2	330018	312111	32057	64980	747498	466586	280147	7727	91
M9	4.8	1.9	6.7	5.7	1.0	97205	800196	10393	0	1036957	465751	571206	199	4
M10	3.6	1.0	4.5	3.3	1.2	735088	532562	6671	112845	984728	550785	431927	3464	46
M11	0.0	0.0	0.0	0.0	0.0	0	0	0	0	0	0	0	0	0
M12	1.2	4.0	5.2	3.6	1.6	630038	196241	4203	40505	2218906	2027812	184320	961	10
M13	0.0	0.0	0.0	0.0	0.0	0	0	0	0	0	0	0	0	0
M14	3.3	0.4	3.7	2.7	1.0	177705	891871	0	28904	1820905	1370633	435136	1016	15
M15	7.9	3.3	11.2	9.3	1.9	1352049	58293	31817	320534	1644640	976019	661336	8951	99
M16	4.2	1.0	5.2	2.3	2.9	494950	453513	0	10034	1204446	850913	353533	58	2
M17	4.7	0.1	4.8	3.7	1.1	443720	747035	5096	66448	1658579	1009887	618032	14278	109
M18	5.1	4.6	9.7	7.8	1.9	1452102	342213	14415	0	4265403	1404514	2640101	220	3
M19	5.5	0.8	6.3	5.3	1.1	1551995	251182	24566	200716	3193376	2369276	817907	876	10
M20	5.8	0.2	6.0	5.0	1.0	202143	2883439	0	400250	3268737	2514779	705458	352	6
M21	5.6	0.0	5.6	4.6	1.0	1233130	21034	1872	501473	6199486	2490870	3708616	100	5
M22	5.0	0.0	5.0	3.0	2.0	821000	0	0	350000	781800	509040	272760	107	1
M23	3.3	0.0	3.3	2.2	1.1	135493	210068	2835	21177	828752	542886	284657	5776	69
M24	2.9	0.4	3.4	2.1	1.2	319474	191359	21	13903	1797698	1563183	228314	4037	39
M25	2.8	0.0	2.8	1.7	1.1	141539	334203	724	4434	310674	82921	227013	4223	49
M	3.8	0.9	4.7	3.3	1.3	433322	326144	14034	83642	1213428	821828	378254	119635	1283

Table 41: Value of key characteristics per enterprise for proprietary and partnership enterprises by activity category

activity category	Sector: rural + urban													State: Nagaland		Enterprise type: Estt			
	Value per enterprise													Total receipts (Rs.)	Total operating expenses (Rs.)	GVA (Rs.)	no. of enterprises		
	Average no. of workers (0.0)			Fixed Assets (Rs.)			net addition			Out-standing loans(Rs.)	estimated	sample							
	male	female	All	hired	non-hired	owned	hired	net addition	(10)				(11)				(12)	(13)	(14)
(2)	(3)	(4)	(5)	(6)	(7)	(8)	(9)	(10)	(11)	(12)	(13)	(14)	(15)						
(1)																			
T1	3.3	0.0	3.3	2.2	1.1	169849	1109730	2935	42173	1154802	820458	331429	24572	239					
T2	3.0	0.1	3.1	1.8	1.3	460663	932601	27825	59302	1645550	934608	707276	5255	34					
T3	3.6	0.2	3.8	2.5	1.2	422968	647127	1693	102163	10067083	9416756	567905	31227	173					
T4	2.9	0.4	3.3	2.1	1.2	511159	955019	15579	60682	3562636	3129166	418592	122107	865					
T	3.1	0.3	3.4	2.2	1.2	448886	922639	11866	65232	4293554	3828450	440638	183160	1311					
S1	3.8	0.7	4.6	3.4	1.2	5841868	1131835	725752	559948	860190	345738	513022	4655	63					
S2	4.7	0.4	5.0	3.7	1.4	295216	1050078	35697	37116	1676723	1199655	464890	43081	502					
S3	3.1	0.0	3.1	2.1	1.0	600350	56655	25975	115495	1009556	707010	302520	21840	178					
S4	0.0	0.0	0.0	0.0	0.0	0	0	0	0	0	0	0	0	0					
S5	0.0	0.0	0.0	0.0	0.0	0	0	0	0	0	0	0	0	0					
S6	3.3	0.2	3.5	2.5	1.0	609893	788632	214765	16990	379847	114377	265059	956	19					
S7	3.2	0.2	3.4	2.3	1.1	357707	436290	131001	36794	569962	238238	330578	8696	58					
S8	3.5	0.3	3.7	2.1	1.6	90930	610195	8281	13421	1079812	732616	346845	2325	30					
S9	3.6	0.7	4.4	3.4	1.0	537643	632822	2792	32911	1059745	470962	586985	2068	30					
S10	2.3	0.8	3.1	2.0	1.1	3349609	769261	43474	114445	727396	183982	540842	4400	34					
S11	3.7	1.0	4.7	3.4	1.3	444585	1000254	28135	20512	835510	80505	753290	11255	107					
S12	4.7	0.4	5.0	3.9	1.1	555537	527453	17685	12525	648154	210315	436879	19912	167					
S13	3.2	3.5	6.6	5.3	1.4	2685564	979129	19761	83252	1591717	218671	1373004	21259	166					
S14	1.9	2.0	3.9	2.8	1.1	1183627	826380	21122	35869	814283	338877	475168	22932	184					
S15	2.5	0.6	3.2	2.0	1.1	284986	506025	7549	20198	413646	94567	317486	33121	290					
S	3.4	0.9	4.4	3.2	1.2	928848	715984	45128	58059	1017973	483700	530937	196500	1828					
M+T+S	3.4	0.7	4.1	2.9	1.2	634048	698384	25476	66820	2266412	1791698	461228	499294	4422					

Table 41: Value of key characteristics per enterprise for proprietary and partnership enterprises by activity category

activity category	Sector: rural + urban										State: Nagaland										Enterprise type: All	
	Average no. of workers (0.0)										Value per enterprise										no. of enterprises	
	male		female		All		hired	non-hired	Fixed Assets (Rs.)		Out-standing loans(Rs.)		Total receipts (Rs.)		Total operating expenses (Rs.)		GVA (Rs.)		estimated	sample		
	(2)	(3)	(4)	(5)	(6)	(7)	(8)	(9)	(10)	(11)	(12)	(13)	(14)	(15)								
M1	5.0	0.0	5.0	4.0	1.0	380000	0	100000	325800	167400	158400	68	1									
M2	1.7	0.8	2.4	0.8	1.6	206709	124112	8850	910519	729485	167912	95140	638									
M3	2.8	0.7	3.5	2.5	1.0	742289	59563	243208	464190	229368	233839	652	11									
M4	0.0	1.0	1.0	0.0	1.0	46314	1214	0	21163	992	20171	212007	210									
M5	1.8	1.0	2.8	0.8	2.1	216158	45234	3910	8999	170030	106590	53825	236									
M6	0.6	0.8	1.4	0.2	1.1	56261	64785	976	73274	19888	53386	278476	1626									
M7	2.1	0.3	2.4	0.6	1.7	105423	219583	0	347117	241552	105512	3164	28									
M8	1.5	0.2	1.7	0.3	1.4	76834	36229	3283	171735	88380	83215	77920	358									
M9	4.4	1.9	6.3	5.2	1.1	87858	725504	9392	938026	421285	516741	221	5									
M10	2.8	0.7	3.5	2.2	1.3	548299	390847	4903	719366	403980	314066	5291	62									
M11	0.0	0.0	0.0	0.0	0.0	0	0	0	0	0	0	0	0									
M12	0.3	1.2	1.5	0.2	1.3	50052	17914	228	137901	108257	29328	20593	54									
M13	1.0	0.0	1.0	0.0	1.0	100	150000	0	271200	192480	78720	180	1									
M14	2.0	0.5	2.5	1.1	1.3	130860	425771	0	876431	636547	233407	2376	29									
M15	4.6	2.1	6.7	5.0	1.7	745262	32653	17073	913909	540385	369614	16682	130									
M16	4.2	1.0	5.2	2.3	2.9	494950	453513	0	1204446	850913	353533	58	2									
M17	2.9	0.1	3.0	1.6	1.5	213582	348503	4625	761534	451292	297341	33934	191									
M18	4.4	3.8	8.3	6.5	1.8	1205075	303560	11963	3549992	1168471	2198293	265	4									
M19	5.2	0.7	5.9	4.8	1.1	1442103	243122	22609	2963700	2198724	759276	952	12									
M20	3.7	0.1	3.8	2.8	1.0	119970	1610548	0	1865487	1422061	416336	631	7									
M21	5.6	0.0	5.6	4.6	1.0	1233130	21034	1872	6199486	2490870	3708616	100	5									
M22	5.0	0.0	5.0	3.0	2.0	821000	0	0	781800	509040	272760	107	1									
M23	2.0	0.0	2.1	0.8	1.3	97430	93866	3135	392837	248513	143890	16220	134									
M24	0.8	0.9	1.7	0.3	1.4	94404	100759	47	457358	376569	79596	28259	174									
M25	1.7	0.0	1.7	0.5	1.2	78724	198949	372	174908	62583	112097	13719	102									
M	1.0	0.8	1.8	0.5	1.3	110235	70349	2666	254087	164530	87299	860837	4021									

Table 41: Value of key characteristics per enterprise for proprietary and partnership enterprises by activity category

activity category	Sector: rural + urban											State: Nagaland		Enterprise type: All		
	Value per enterprise											Total receipts (Rs.)	Total operating expenses (Rs.)	GVA (Rs.)	no. of enterprises	
	Average no. of workers (0.0)			Fixed Assets (Rs.)			Value per enterprise		Out-standing loans(Rs.)	estimated	sample					
	male	female	All	hired	non-hired	owned	hired	net addition				(11)	(12)	(13)	(14)	(15)
(2)	(3)	(4)	(5)	(6)	(7)	(8)	(9)	(10)	(11)	(12)	(13)	(14)	(15)			
T1	2.2	0.0	2.3	1.1	1.2	117760	599338	5359	25242	733247	521483	210195	51216	329		
T2	2.4	0.1	2.5	0.8	1.7	305886	781367	12785	34008	1590595	726834	862078	11446	64		
T3	2.3	0.3	2.6	1.2	1.4	239873	401934	2370	5958	5481102	5092935	348306	65127	252		
T4	1.3	0.3	1.7	0.3	1.4	141535	449164	5726	16567	893666	765250	125593	850870	3744		
T	1.5	0.3	1.8	0.4	1.4	148757	457765	5566	20112	1198702	1040038	153455	978659	4389		
S1	2.9	0.7	3.6	2.2	1.4	4638281	754484	479803	400222	648137	255222	391970	7041	70		
S2	2.1	0.5	2.6	1.0	1.6	131604	324373	13035	12805	604104	426285	174561	162612	1087		
S3	1.3	0.0	1.3	0.2	1.0	196058	24818	5554	41958	288107	180033	108071	208709	902		
S4	0.0	0.0	0.0	0.0	0.0	0	0	0	0	0	0	0	0	0		
S5	1.0	0.0	1.0	0.0	1.0	2500000	0	0	650000	33000	1500	31500	581	1		
S6	1.5	0.0	1.6	0.6	1.0	140628	194097	47511	4203	105217	26558	78568	4324	37		
S7	1.2	0.3	1.5	0.3	1.2	81390	85150	21173	5277	122486	57118	65172	65756	289		
S8	1.9	0.4	2.3	0.6	1.6	73395	322072	2774	91801	961303	641885	319311	7631	64		
S9	1.3	0.2	1.5	0.5	1.1	140213	155458	2662	5053	520732	359091	161392	14950	118		
S10	1.1	0.3	1.4	0.3	1.1	1813447	180573	63160	20908	194772	49786	144560	28395	134		
S11	2.1	0.4	2.5	1.3	1.2	310110	500348	15262	9928	419139	48244	370210	28657	203		
S12	2.9	0.2	3.1	1.9	1.3	349771	362460	22020	12086	388311	124801	263050	41664	259		
S13	2.3	2.6	4.9	3.7	1.3	1926625	722112	38899	58323	1134158	156461	977667	30346	211		
S14	1.4	1.0	2.4	1.3	1.1	655697	530429	20509	19301	499598	203854	295621	47373	280		
S15	1.3	0.3	1.6	0.3	1.3	91460	189997	7979	4806	133401	30360	102773	210991	1082		
S	1.6	0.4	2.0	0.7	1.3	336220	228345	17810	23580	356832	176520	179533	859029	4737		
M+T+S	1.3	0.5	1.8	0.5	1.3	196144	261146	8339	18901	629372	485862	140653	2698525	13147		

Table 41: Value of key characteristics per enterprise for proprietary and partnership enterprises by activity category

activity category	Sector: rural + urban										State: Manipur										Enterprise type: OAE	
	Average no. of workers (0.0)										Value per enterprise										no. of enterprises	
	male	female	All	hired	non-hired	owned	hired	net addition	Out-standing loans(Rs.)	Total receipts (Rs.)	Total operating expenses (Rs.)	GVA (Rs.)	estimated	sample								
(2)	(3)	(4)	(5)	(6)	(7)	(8)	(9)	(10)	(11)	(12)	(13)	(14)	(15)									
M1	0.0	0.0	0.0	0.0	0.0	0	0	0	0	0	0	0	0									
M2	0.9	0.7	1.6	0.0	1.6	168261	47695	6139	295963	205750	89602	36534	413									
M3	1.0	0.3	1.3	0.0	1.3	141872	18914	309	189434	82647	106404	2531	26									
M4	0.1	0.9	1.0	0.0	1.0	11596	2406	1	13850	891	12960	52059	122									
M5	0.3	1.1	1.3	0.0	1.3	48847	3841	164	43873	12730	31139	43183	124									
M6	0.2	0.8	1.0	0.0	1.0	46709	27545	1304	35875	7512	28357	159267	1657									
M7	0.3	1.1	1.4	0.0	1.4	87206	3133	21	76852	42270	34581	1066	12									
M8	0.6	0.6	1.2	0.0	1.1	21554	7144	91	49844	9795	40017	27536	188									
M9	0.5	0.9	1.4	0.0	1.4	13420	12076	7	46575	20637	25939	1350	13									
M10	1.0	0.2	1.2	0.0	1.2	138373	211756	2961	124845	53247	71598	782	17									
M11	0.0	0.0	0.0	0.0	0.0	0	0	0	0	0	0	0	0									
M12	0.3	1.1	1.3	0.0	1.3	32837	12131	14138	141872	88356	51426	1924	19									
M13	0.7	0.6	1.4	0.0	1.4	105315	52951	0	197851	91319	106532	105	3									
M14	0.4	0.8	1.3	0.0	1.3	32814	49885	1224	73145	21332	51813	2582	22									
M15	1.3	0.8	2.1	0.1	2.0	125756	582746	4300	238544	144034	94329	2013	32									
M16	1.2	0.0	1.2	0.0	1.2	102918	288450	0	2414695	1785976	628719	196	4									
M17	1.1	0.1	1.2	0.0	1.2	104080	33617	2332	134415	65497	68678	9080	84									
M18	1.0	0.0	1.0	0.0	1.0	34810	193870	4035	121064	18779	99865	124	2									
M19	1.4	0.0	1.4	0.4	1.0	42573	497185	431	208270	69480	138789	123	3									
M20	1.0	0.0	1.0	0.0	1.0	95475	0	474	89085	21235	67850	313	4									
M21	0.5	0.9	1.5	0.0	1.5	8015	123171	0	151483	51310	100173	227	3									
M22	2.0	0.0	2.0	0.0	2.0	66000	0	3000	156000	8400	147600	131	1									
M23	1.3	0.0	1.4	0.2	1.2	59027	35807	4875	239274	112348	126874	4945	61									
M24	0.8	0.6	1.3	0.0	1.3	64362	79442	683	179393	112337	66971	24390	181									
M25	1.0	0.0	1.0	0.0	1.0	19902	213996	100	86119	12325	73777	4694	33									
M	0.4	0.8	1.2	0.0	1.2	55587	31388	1459	79911	39333	40487	375155	3024									

Table 41: Value of key characteristics per enterprise for proprietary and partnership enterprises by activity category

activity category	State: Manipur													Enterprise type: OAE	
	Sector: rural + urban													no. of enterprises estimated	sample
	Value per enterprise														
	Average no. of workers (0.0)			Fixed Assets (Rs.)			net addition	Out-standing loans(Rs.)	Total receipts (Rs.)	Total operating expenses (Rs.)	GVA (Rs.)	no. of enterprises			
male	female	All	hired	non-hired	owned	hired						(11)	(12)	(13)	(14)
(2)	(3)	(4)	(5)	(6)	(7)	(8)	(9)	(10)	(11)	(12)	(13)	(14)	(15)		
T1	1.2	0.0	1.2	0.1	1.1	128343	168897	10028	17943	294885	179869	114904	17030	137	
T2	1.0	0.0	1.1	0.0	1.1	69204	32066	421	0	164270	99113	65157	4038	32	
T3	1.5	0.1	1.6	0.1	1.4	652041	129507	11285	65276	4099564	3829119	263155	23471	163	
T4	1.0	0.3	1.3	0.0	1.2	103313	133041	3740	16077	566575	468327	97766	366367	2800	
T	1.0	0.3	1.3	0.0	1.2	135358	133333	4399	18806	753165	644711	107603	410905	3132	
S1	1.6	1.2	2.9	0.0	2.9	1166034	87355	0	9685	108866	36682	72184	1259	5	
S2	1.0	0.6	1.6	0.0	1.6	87029	94386	2181	6834	274858	188195	86595	66785	462	
S3	1.0	0.0	1.0	0.0	1.0	111831	20019	14233	27649	188366	94775	93589	231219	1272	
S4	1.0	0.0	1.0	0.0	1.0	0	30000	0	0	18000	2064	15936	273	1	
S5	0.0	0.0	0.0	0.0	0.0	0	0	0	0	0	0	0	0	0	
S6	1.0	0.0	1.0	0.0	1.0	18604	19789	0	0	44602	3113	41489	2881	10	
S7	1.1	0.2	1.3	0.1	1.2	121711	108672	13543	36716	132531	60667	71741	9192	51	
S8	0.8	0.6	1.4	0.0	1.3	72487	89860	780	29076	120443	38241	82202	5382	36	
S9	0.6	0.4	1.0	0.0	1.0	91671	11036	2421	10402	112621	19966	92655	23298	128	
S10	0.9	0.2	1.1	0.0	1.1	832285	5622	4879	4746	71085	12706	58379	29618	171	
S11	1.2	0.0	1.2	0.1	1.2	125789	178781	3074	6899	204124	53002	151013	13322	88	
S12	1.1	0.3	1.4	0.0	1.3	155914	96625	5226	3730	76974	14116	62649	20526	142	
S13	0.2	0.9	1.1	0.0	1.0	130784	29146	15145	428	43347	10596	32751	39642	220	
S14	0.6	0.4	1.0	0.0	1.0	121110	166607	2214	2825	309566	97994	211573	21107	94	
S15	1.0	0.2	1.2	0.0	1.2	42938	114006	1319	3439	102529	24370	78144	89728	587	
S	0.9	0.2	1.2	0.0	1.1	140656	58243	8444	14961	163339	75445	87871	554230	3267	
M+T+S	0.8	0.4	1.2	0.0	1.2	115221	73747	5249	12564	320816	239862	80657	1340291	9423	

Table 41: Value of key characteristics per enterprise for proprietary and partnership enterprises by activity category

activity category	Sector: rural + urban										State: Manipur										Enterprise type: Estt						
	Value per enterprise										Value per enterprise										no. of enterprises						
	Average no. of workers (0.0)					Fixed Assets (Rs.)					Out-standing loans(Rs.)					Total receipts (Rs.)					Total operating expenses (Rs.)					GVA (Rs.)	
	male	female	All	hired	non-hired	owned	hired	net addition	(8)	(9)	(10)	(111)	(12)	(13)	(14)	(15)	estimated	sample									
(1)	(2)	(3)	(4)	(5)	(6)	(7)	(8)	(9)	(10)	(11)	(12)	(13)	(14)	(15)													
M1	0.0	0.0	0.0	0.0	0.0	0	0	0	0	0	0	0	0	0	0	0	0										
M2	2.6	1.6	4.2	2.8	1.4	367323	134319	10576	50389	1713570	1334063	374178	21148	389													
M3	3.2	1.5	4.7	3.3	1.3	1992191	112386	427578	255745	1071355	372906	674421	2105	42													
M4	2.0	0.0	2.0	1.0	1.0	3200	225000	0	0	401940	309540	92400	58	1													
M5	2.4	2.3	4.7	3.3	1.4	424920	78451	52497	97040	1288131	1011496	274965	9543	149													
M6	1.3	2.1	3.4	2.3	1.1	95936	251029	5803	16289	299715	87012	212214	19366	417													
M7	2.4	2.4	4.8	3.5	1.3	381865	257440	14025	48487	1211870	706141	481485	1157	24													
M8	4.0	0.2	4.2	3.1	1.1	986864	218397	37280	84191	957635	461480	484167	11921	216													
M9	2.5	4.7	7.3	5.6	1.7	1020106	353576	24	476147	1591015	1008346	556805	787	11													
M10	2.8	1.4	4.2	3.0	1.2	516318	1012853	46741	140096	836936	454932	380447	4745	87													
M11	0.0	0.0	0.0	0.0	0.0	0	0	0	0	0	0	0	0	0													
M12	5.1	3.9	9.0	8.0	0.9	1325294	265266	62527	370732	8186778	7061245	1067814	1294	18													
M13	2.0	2.4	4.4	2.4	2.0	898908	95790	17638	127951	623908	375747	240045	609	10													
M14	3.4	2.0	5.4	4.1	1.3	879794	295677	57595	146786	2110633	1672316	431439	2522	48													
M15	4.5	0.7	5.2	4.0	1.2	1351568	209277	120024	229766	2270788	1556485	708597	7081	122													
M16	10.5	0.0	10.5	8.7	1.9	1322686	33073	69967	0	8135050	6989263	1145787	582	3													
M17	3.5	0.1	3.7	2.6	1.1	501215	226738	22689	42345	919670	526967	386848	12221	244													
M18	3.1	3.0	6.2	4.7	1.5	1921528	12793	193129	140623	1383350	967172	406645	197	4													
M19	3.1	1.5	4.6	3.6	1.0	329114	183864	46207	57997	2824252	2303974	496033	419	9													
M20	10.8	0.0	10.8	9.8	1.0	774474	52975	65890	164288	7839945	5039112	2570746	277	5													
M21	2.0	0.0	2.0	1.0	1.0	9704	176580	3405	46654	230286	77721	152564	153	3													
M22	5.7	0.3	6.0	3.2	2.8	1009557	138272	0	240781	921047	281746	635262	344	6													
M23	3.9	0.1	4.0	2.9	1.1	245962	359549	10517	60720	1019054	553487	455329	14361	232													
M24	2.3	0.3	2.6	1.6	1.0	133156	183069	2878	45965	1285037	1040793	243606	11081	109													
M25	3.2	0.2	3.4	2.3	1.1	792793	155773	7651	23295	414123	80032	333266	1733	32													
M	3.0	1.1	4.1	2.9	1.2	499099	240380	33115	77815	1265702	865074	393926	123704	2181													

Table 41: Value of key characteristics per enterprise for proprietary and partnership enterprises by activity category

activity category	State: Manipur													Enterprise type: Estt	
	Sector: rural + urban						Value per enterprise						no. of enterprises		
	Average no. of workers (0.0)						Fixed Assets (Rs.)						Total receipts (Rs.)	Total operating expenses (Rs.)	GVA (Rs.)
	male	female	All	hired	non-hired		owned	hired	net addition	Out-standing loans(Rs.)	estimated	sample			
(2)	(3)	(4)	(5)	(6)	(7)	(8)	(9)	(10)	(11)	(12)	(13)	(14)	(15)		
T1	3.3	0.2	3.5	2.3	1.2	364669	406967	11365	76133	1630137	1230657	394670	17351	308	
T2	3.6	1.0	4.6	3.3	1.3	453393	380430	9674	723905	16016188	15328019	643953	2116	36	
T3	2.9	1.0	3.8	2.2	1.6	332231	653719	61979	217233	11484611	10711053	658648	36416	294	
T4	2.6	0.6	3.2	2.0	1.2	523141	439490	18499	163901	8082048	7486576	569061	110103	1108	
T	2.8	0.6	3.4	2.1	1.3	463802	482337	27180	173565	8255231	7639994	571441	165985	1746	
S1	7.2	2.3	9.5	8.2	1.3	15625546	388958	4601849	3625217	3832902	1843404	1952917	4529	68	
S2	4.2	0.8	5.0	3.4	1.6	567946	611606	8784	149014	1695620	1165622	521484	29354	584	
S3	3.4	0.1	3.5	2.4	1.1	907144	247106	112218	314323	1268822	796317	470843	15531	252	
S4	2.6	0.0	2.6	1.6	1.0	374308	0	4808	83975	258882	125398	133485	266	4	
S5	2.0	0.0	2.0	1.0	1.0	112000	0	0	0	27000	4596	22404	86	1	
S6	2.1	0.6	2.8	1.8	0.9	1186210	494253	15207	37775	395190	114618	280356	2084	33	
S7	2.5	0.6	3.2	1.9	1.3	385168	642419	29279	39350	559920	255473	301643	6949	118	
S8	1.7	1.0	2.6	1.5	1.1	205319	247887	21789	41681	297964	68713	229018	3960	75	
S9	1.6	1.1	2.8	1.5	1.3	369244	531486	57424	165247	332224	80284	251940	1662	38	
S10	2.1	0.5	2.6	1.4	1.2	2744382	97933	16301	28727	342326	82404	256867	2019	30	
S11	2.7	0.7	3.4	2.3	1.2	355906	367013	9723	21265	506328	108042	393597	15549	202	
S12	2.4	0.7	3.1	2.1	1.0	413300	415119	12126	35229	455212	195789	250826	18636	255	
S13	3.2	2.5	5.7	4.4	1.4	493542	525268	24588	41571	485887	118437	367448	13882	234	
S14	1.7	3.1	4.8	3.6	1.2	1983359	729796	23070	150719	1854780	759465	1094836	11936	213	
S15	2.4	0.5	2.9	1.7	1.1	144972	388247	18975	19829	284267	84322	199423	18815	317	
S	3.0	1.1	4.1	2.8	1.3	1103124	467169	169648	208469	995710	517532	473241	145258	2424	
M+T+S	2.9	0.9	3.8	2.6	1.3	687353	408456	76448	157989	3842890	3334463	488158	434947	6351	

Table 41: Value of key characteristics per enterprise for proprietary and partnership enterprises by activity category

activity category	Sector: rural + urban										State: Manipur										Enterprise type: All	
	Average no. of workers (0.0)										Value per enterprise										no. of enterprises	
	male	female	All	hired	non-hired	owned	hired	net addition	Out-standing loans(Rs.)	Total receipts (Rs.)	Total operating expenses (Rs.)	GVA (Rs.)	estimated	sample								
(2)	(3)	(4)	(5)	(6)	(7)	(8)	(9)	(10)	(11)	(12)	(13)	(14)	(15)									
M1	0.0	0.0	0.0	0.0	0.0	0	0	0	0	0	0	0	0									
M2	1.5	1.1	2.6	1.1	1.5	241244	79454	7766	815705	619427	193937	57683	802									
M3	2.0	0.8	2.8	1.5	1.3	982011	61355	194311	589871	214440	364313	4636	68									
M4	0.1	0.9	1.0	0.0	1.0	11587	2654	1	14284	1236	13049	52117	123									
M5	0.6	1.3	1.9	0.6	1.3	116914	17345	9636	269075	193499	75270	52727	273									
M6	0.4	0.9	1.3	0.3	1.1	52045	51774	1792	64478	16131	48289	178633	2074									
M7	1.4	1.8	3.2	1.8	1.4	240549	135476	7309	667524	387753	267153	2224	36									
M8	1.6	0.5	2.1	1.0	1.1	313201	70969	11327	324112	146261	174207	39457	404									
M9	1.2	2.3	3.6	2.1	1.5	384191	137853	13	615406	384419	221461	2137	24									
M10	2.5	1.2	3.8	2.6	1.2	462819	899456	40543	736138	398072	336729	5527	104									
M11	0.0	0.0	0.0	0.0	0.0	0	0	0	0	0	0	0	0									
M12	2.2	2.2	4.4	3.2	1.2	552445	113899	33592	3376174	2891675	460046	3217	37									
M13	1.8	2.1	3.9	2.0	1.9	781870	89472	15036	561074	333800	220355	715	13									
M14	1.9	1.4	3.3	2.0	1.3	451272	171321	29075	1079783	837014	239370	5104	70									
M15	3.8	0.7	4.5	3.1	1.4	1080286	291928	94414	1821036	1243898	572654	9094	154									
M16	8.2	0.0	8.2	6.5	1.7	1015211	97448	52330	6693081	5677634	1015446	778	7									
M17	2.5	0.1	2.6	1.5	1.1	331932	144418	14011	584947	330260	251225	21301	328									
M18	2.3	1.9	4.2	2.9	1.3	1191180	82888	119931	894720	600049	287891	321	6									
M19	2.7	1.1	3.8	2.8	1.0	263864	255212	35783	2228551	1795144	414683	542	12									
M20	5.6	0.0	5.6	4.6	1.0	414500	24890	31209	3730799	2378867	1243827	590	9									
M21	1.1	0.6	1.7	0.4	1.3	8696	144695	1372	183241	61954	121287	380	6									
M22	4.7	0.2	4.9	2.3	2.6	750108	100252	825	710683	206584	501170	475	7									
M23	3.3	0.1	3.3	2.2	1.1	198082	276628	9072	819327	440497	371201	19306	293									
M24	1.3	0.5	1.7	0.5	1.2	85853	111815	1369	524794	402385	122152	35471	290									
M25	1.6	0.0	1.6	0.6	1.0	228301	198297	2136	174560	30581	143745	6427	65									
M	1.0	0.9	1.9	0.7	1.2	165566	83212	9309	373956	244095	128130	498859	5205									

Table 41: Value of key characteristics per enterprise for proprietary and partnership enterprises by activity category

activity category	Sector: rural + urban												State: Manipur		Enterprise type: All					
	Value per enterprise												Total receipts (Rs.)	Total operating expenses (Rs.)	GVA (Rs.)	no. of enterprises				
	Average no. of workers (0.0)			Fixed Assets (Rs.)			net addition	Out-standing loans(Rs.)	Total receipts (Rs.)	Total operating expenses (Rs.)	GVA (Rs.)	estimated				sample				
	male	female	All	hired	non-hired	owned							hired	(2)	(3)		(4)	(5)	(6)	(7)
(1)	2.3	0.1	2.4	1.2	1.2	247610	289044	10703	47310	968749	710172	256094	34381	445						
T1	1.9	0.4	2.3	1.1	1.2	201295	151840	3603	248891	5614425	5335066	264157	6153	68						
T2	2.3	0.6	2.9	1.4	1.5	457571	448270	42111	157678	8590266	8013888	503647	59887	457						
T3	1.4	0.3	1.7	0.5	1.2	200327	203855	7151	50236	2303254	2090107	206673	476470	3908						
T4	1.5	0.4	1.9	0.6	1.3	229859	233750	10954	63334	2911691	2657423	241060	576890	4878						
T	6.0	2.1	8.0	6.4	1.6	12479629	323339	3600637	2838595	3022674	1450320	1543731	5788	73						
S1	2.0	0.7	2.7	1.0	1.6	233868	252309	4197	50246	708661	486634	219380	96140	1046						
S2	1.2	0.0	1.2	0.2	1.0	161889	34312	20400	45692	256370	138931	117334	246750	1524						
S3	1.8	0.0	1.8	0.8	1.0	184749	15193	2373	41448	136894	62938	73955	538	5						
S4	2.0	0.0	2.0	1.0	1.0	112000	0	0	0	27000	4596	22404	86	1						
S5	1.5	0.3	1.7	0.8	1.0	508778	218974	6384	15858	191783	49924	141767	4965	43						
S6	1.7	0.4	2.1	0.9	1.3	235132	338455	20318	37850	316525	144532	170716	16141	169						
S7	1.1	0.8	1.9	0.7	1.2	128794	156847	9686	34420	195694	51158	144437	9341	111						
S8	0.7	0.5	1.1	0.1	1.1	110158	45699	6084	20715	127247	23983	103264	24960	166						
S9	1.0	0.2	1.2	0.1	1.1	954318	11513	5608	6276	88396	17154	71047	31637	201						
S10	2.0	0.4	2.4	1.2	1.2	249723	280157	6655	14636	366882	82645	281662	28870	290						
S11	1.7	0.5	2.2	1.0	1.2	278395	248186	8509	18719	256965	100568	152196	39161	397						
S12	1.0	1.3	2.3	1.2	1.1	224869	157820	17594	11099	158124	38566	119558	53523	454						
S13	1.0	1.4	2.4	1.3	1.1	793813	370048	9748	56249	867746	336938	530635	33043	307						
S14	1.3	0.2	1.5	0.3	1.2	60625	161544	4379	6280	134032	34762	99167	108544	904						
S15	1.4	0.4	1.8	0.6	1.2	340526	143162	41920	55146	336192	167250	167898	699488	5691						
S	1.3	0.5	1.8	0.6	1.2	255398	155753	22693	48195	1183751	998063	180498	1775238	15774						
M+T+S																				

Table 41: Value of key characteristics per enterprise for proprietary and partnership enterprises by activity category

activity category	State: Mizoram														Enterprise type: OAE		
	Sector: rural + urban							Value per enterprise							no. of enterprises		
	Average no. of workers (0.0)							Fixed Assets (Rs.)							Total receipts (Rs.)	Total operating expenses (Rs.)	GVA (Rs.)
	male	female	All	hired	non-hired	owned	hired	net addition	Out-standing loans(Rs.)	Total receipts (Rs.)	Total operating expenses (Rs.)	GVA (Rs.)	estimated	sample			
(2)	(3)	(4)	(5)	(6)	(7)	(8)	(9)	(10)	(11)	(12)	(13)	(14)	(15)				
M1	2.0	0.0	2.0	0.0	2.0	244473	0	162	0	60503	8958	51545	167	2			
M2	1.4	0.3	1.6	0.0	1.6	125949	25715	533	367	107443	65938	41493	84260	797			
M3	1.8	0.1	2.0	0.0	2.0	35859	41055	39	0	86348	40536	45812	1404	15			
M4	0.5	0.9	1.4	0.0	1.4	29525	1051	5	41	13454	1231	12223	272134	425			
M5	0.6	1.2	1.7	0.0	1.7	65112	17014	48	165	64034	31455	32579	29452	102			
M6	0.6	0.6	1.2	0.0	1.2	63443	15343	177	146	44490	11640	32850	198927	1717			
M7	1.3	0.1	1.4	0.0	1.4	74256	110478	144	0	74416	31036	43380	5448	37			
M8	1.2	0.6	1.7	0.0	1.7	36067	5469	51	44	54016	24066	29946	86456	474			
M9	0.8	1.0	1.8	0.0	1.8	49923	3456	1365	0	34701	16909	17792	1860	6			
M10	1.4	0.0	1.5	0.0	1.5	91176	54664	0	194	100037	62942	37095	3805	27			
M11	0.0	0.0	0.0	0.0	0.0	0	0	0	0	0	0	0	0	0			
M12	0.0	2.7	2.7	0.0	2.7	11445	0	0	0	18430	1009	17395	3712	10			
M13	1.0	2.0	3.0	0.0	3.0	305750	0	0	0	200520	109080	91440	230	1			
M14	2.1	0.8	2.9	0.5	2.4	115172	35173	0	0	133868	76430	57438	325	8			
M15	1.9	0.6	2.5	0.0	2.5	67742	4105	42	1275	92416	43497	48687	43136	225			
M16	1.2	0.0	1.2	0.0	1.2	340422	0	2485	0	328601	253158	75443	133	2			
M17	1.4	0.2	1.6	0.0	1.6	70844	16055	332	659	103774	64230	39544	28023	233			
M18	0.0	0.0	0.0	0.0	0.0	0	0	0	0	0	0	0	0	0			
M19	2.0	0.0	2.0	0.0	2.0	25951	295079	76	0	330509	217928	112581	102	2			
M20	1.4	0.0	1.4	0.0	1.4	122732	0	0	0	121459	73691	47767	1030	5			
M21	1.0	0.0	1.0	0.0	1.0	19500	400000	0	0	111600	35940	75660	26	1			
M22	2.9	0.0	2.9	0.0	2.9	203850	0	0	0	436000	281486	154514	225	2			
M23	1.3	0.0	1.3	0.0	1.3	54354	4080	123	308	83139	40294	42845	25814	215			
M24	1.1	0.4	1.5	0.0	1.5	138040	35092	389	254	543764	474963	68735	13849	117			
M25	1.2	0.0	1.2	0.0	1.2	89019	64634	327	42	106419	56750	49669	15869	178			
M	0.9	0.6	1.5	0.0	1.5	57871	11819	142	204	58580	29590	28976	816389	4601			

Table 41: Value of key characteristics per enterprise for proprietary and partnership enterprises by activity category

activity category	State: Mizoram													Enterprise type: OAE	
	Sector: rural + urban										Value per enterprise			no. of enterprises	
	Average no. of workers (0.0)			Fixed Assets (Rs.)			Out-standing loans(Rs.)				Total receipts (Rs.)	Total operating expenses (Rs.)	GVA (Rs.)	estimated	sample
male	female	All	hired	non-hired	owned	hired	net addition	(10)	(111)	(12)	(13)	(14)	(15)		
(2)	(3)	(4)	(5)	(6)	(7)	(8)	(9)	(10)	(111)	(12)	(13)	(14)	(15)		
T1	1.4	0.0	1.4	0.0	1.4	120247	1611	2214	371894	276473	95422	40989	190		
T2	1.3	0.0	1.3	0.1	1.3	334340	12	6722	801238	673464	127656	1907	18		
T3	1.4	0.1	1.5	0.0	1.5	147749	144	1282	1038313	887811	149834	31094	158		
T4	1.2	0.2	1.4	0.0	1.4	102701	533	851	311886	253937	57927	810166	4870		
T	1.2	0.2	1.4	0.0	1.4	105931	569	942	341271	278179	63048	884158	5236		
S1	1.4	0.4	1.8	0.1	1.7	956279	0	0	171023	62387	108637	417	5		
S2	1.3	0.2	1.5	0.0	1.5	64093	141	97	142407	95050	47356	77851	681		
S3	1.1	0.0	1.1	0.0	1.1	125303	1762	9257	113886	59177	54673	89672	512		
S4	1.0	0.6	1.6	0.0	1.6	7131	28	0	21870	1015	20854	864	3		
S5	0.0	0.0	0.0	0.0	0.0	0	0	0	0	0	0	0	0		
S6	1.1	0.0	1.1	0.0	1.1	6481	9	0	39846	3853	35993	7986	45		
S7	1.2	0.1	1.3	0.0	1.3	198106	397	7623	115648	61374	54275	8619	80		
S8	1.1	3.2	4.4	0.3	4.0	30742	-131	3550	118729	21385	97344	988	14		
S9	1.0	0.0	1.0	0.0	1.0	103133	118	210	83602	24958	58644	14790	88		
S10	1.0	0.0	1.0	0.0	1.0	362416	78	0	128635	42395	86239	5422	42		
S11	1.2	0.0	1.2	0.0	1.2	148939	3637	3	114093	32455	81638	20198	182		
S12	1.3	0.1	1.4	0.0	1.4	221870	3433	8803	85228	26309	58919	23478	185		
S13	0.8	0.4	1.1	0.1	1.0	88257	255	0	68030	13478	54552	12842	125		
S14	1.1	0.0	1.1	0.0	1.1	97708	246	0	114795	51360	63435	39338	350		
S15	1.1	0.1	1.2	0.0	1.2	51373	244	385	49102	13888	35213	289857	2386		
S	1.1	0.1	1.2	0.0	1.2	84408	696	2074	82190	36138	46046	592324	4698		
M+T+S	1.1	0.3	1.4	0.0	1.4	83259	450	971	173688	127140	46524	2292871	14535		

Table 41: Value of key characteristics per enterprise for proprietary and partnership enterprises by activity category

activity category	State: Mizoram											Enterprise type: Estt		
	Sector: rural + urban						Value per enterprise					no. of enterprises		
	Average no. of workers (0.0)						Fixed Assets (Rs.)					Total receipts (Rs.)	Total operating expenses (Rs.)	GVA (Rs.)
	male	female	All	hired	non-hired		owned	hired	net addition	Out-standing loans(Rs.)	estimated			
(2)	(3)	(4)	(5)	(6)	(7)	(8)	(9)	(10)	(11)	(12)	(13)	(14)	(15)	
M1	2.0	1.0	3.0	2.0	1.0	413000	0	200	0	96000	16560	79440	60	1
M2	3.7	1.2	4.9	3.5	1.4	361101	28180	1796	6519	662219	482196	179970	12818	247
M3	2.2	0.0	2.2	1.1	1.1	177613	0	0	0	158813	81096	77716	304	4
M4	5.1	0.0	5.1	4.1	1.0	92960	6164	0	0	225148	128499	96650	768	4
M5	4.7	0.7	5.4	3.7	1.8	329607	49272	2358	38	275283	82418	192295	2404	48
M6	2.7	0.2	3.0	1.8	1.2	81929	225736	443	773	155221	44357	110855	13141	317
M7	5.0	0.0	5.0	3.8	1.3	596819	12395	320	1407	1086105	824887	261218	2058	14
M8	3.6	0.0	3.6	2.1	1.5	589131	156799	327	59369	640094	442658	196415	2267	49
M9	4.0	0.4	4.4	3.0	1.4	305128	518645	5030	57135	3862349	2903539	881397	209	7
M10	3.9	0.0	3.9	2.5	1.4	970226	228549	3289	5222	650347	337842	311938	2450	42
M11	0.0	0.0	0.0	0.0	0.0	0	0	0	0	0	0	0	0	0
M12	8.7	0.0	8.7	6.3	2.3	243434	982278	0	0	1383667	940385	443282	138	3
M13	7.0	0.6	7.5	5.6	1.9	624122	657645	172	328823	1383157	720836	584208	79	3
M14	3.9	0.0	3.9	2.7	1.2	1593038	522923	64349	0	1252970	852916	400054	760	11
M15	6.6	1.3	8.0	6.0	2.0	445466	64951	611	35940	843140	492069	344959	10628	128
M16	5.0	0.0	5.0	3.5	1.6	1270262	38153	4155	0	2586965	2107671	479294	446	7
M17	3.4	0.0	3.4	2.1	1.3	318222	222849	972	3373	737291	535090	202201	5273	108
M18	5.0	0.0	5.0	3.0	2.0	437000	0	0	0	1428000	1020600	407400	471	1
M19	3.6	0.0	3.6	2.4	1.1	529673	32364	0	0	2948912	2655748	293164	146	3
M20	7.6	0.0	7.6	6.2	1.4	3079381	147887	150	15120	4750358	3561031	1189327	175	8
M21	9.5	0.0	9.5	6.9	2.6	243084	2083273	242	0	3310052	1442021	1868031	138	5
M22	8.0	0.0	8.0	6.0	2.0	5360000	1200000	0	0	4956000	4308120	643800	76	1
M23	3.2	0.0	3.2	1.9	1.3	115060	159160	359	10016	483576	309394	173378	2965	73
M24	2.9	0.3	3.2	1.7	1.6	382981	27834	230	432	3397630	3175091	221657	595	20
M25	2.9	0.0	2.9	1.5	1.3	470625	153286	610	63159	611687	401957	209495	4254	87
M	4.0	0.6	4.6	3.1	1.5	379382	136014	1777	15698	664041	440455	222032	62624	1191

Table 41: Value of key characteristics per enterprise for proprietary and partnership enterprises by activity category

activity category	State: Mizoram													Enterprise type: Estt	
	Sector: rural + urban						Value per enterprise						no. of enterprises		
	Average no. of workers (0.0)						Fixed Assets (Rs.)						Total receipts (Rs.)	Total operating expenses (Rs.)	GVA (Rs.)
	male	female	All	hired	non-hired		owned	hired	net addition	Out-standing loans(Rs.)					
(2)	(3)	(4)	(5)	(6)	(7)	(8)	(9)	(10)	(11)	(12)	(13)	(14)	(15)		
T1	3.0	0.0	3.0	1.8	1.2	217761	318856	4113	29533	1403225	1129076	272247	16677	267	
T2	2.8	0.0	2.8	1.5	1.3	459212	280369	238	0	2600761	2373930	215504	770	29	
T3	3.4	0.2	3.6	2.1	1.5	726858	458225	4264	108808	4650075	4319041	327242	12780	282	
T4	2.9	0.1	3.0	1.6	1.5	569148	206741	1122	11360	3737541	3305527	431272	76116	1222	
T	3.0	0.1	3.1	1.7	1.4	532200	255079	1962	25839	3472906	3079270	392268	106344	1800	
S1	3.9	0.5	4.4	3.5	0.9	4677131	274495	1026	20	513687	226045	287566	2001	56	
S2	3.7	0.2	3.9	2.2	1.7	287343	203693	3329	4975	458153	297218	160901	24743	606	
S3	3.2	0.0	3.2	2.0	1.2	919837	43290	42149	52878	689180	420173	266745	15512	219	
S4	2.9	0.0	2.9	1.6	1.3	103080	0	0	45000	186000	68838	117162	28	2	
S5	4.9	0.0	4.9	4.3	0.7	355420	352416	0	0	1055310	272781	782528	225	5	
S6	2.9	0.0	2.9	1.9	1.0	359836	311684	2249	44271	305379	106628	198750	892	24	
S7	3.6	0.0	3.7	2.5	1.2	291618	1007411	3274	0	676963	347473	329441	2020	47	
S8	3.0	0.0	3.0	2.0	1.0	145566	340995	3129	348	656677	56751	599926	140	4	
S9	2.4	0.2	2.6	1.5	1.1	95296	948246	145	80143	370932	163539	207393	640	14	
S10	3.2	0.2	3.5	2.3	1.1	1851394	87496	1760	0	443185	184713	256758	535	15	
S11	2.5	0.1	2.6	1.4	1.3	509273	1037574	408	325	333361	125838	207458	4391	64	
S12	3.8	0.2	4.0	2.6	1.4	367052	248273	7768	3131	236404	65718	170686	15155	236	
S13	4.3	3.2	7.5	6.3	1.2	594552	359244	14195	16859	428976	114334	314555	17704	333	
S14	2.7	0.6	3.3	1.8	1.4	605166	118571	14416	3556	341919	108839	232823	9295	159	
S15	2.9	0.1	3.0	1.7	1.3	161292	281226	419	2432	210497	79492	130992	18822	401	
S	3.5	0.7	4.1	2.8	1.4	533315	271436	11249	13038	403956	191578	212007	112103	2185	
M+T+S	3.4	0.4	3.8	2.4	1.4	498596	235075	5625	18474	1623048	1339593	282443	281070	5176	

Table 41: Value of key characteristics per enterprise for proprietary and partnership enterprises by activity category

activity category	State: Mizoram											Enterprise type: All				
	Sector: rural + urban						Value per enterprise					no. of enterprises				
	Average no. of workers (0.0)						Fixed Assets (Rs.)					Total receipts (Rs.)	Total operating expenses (Rs.)	GVA (Rs.)	estimated	sample
	male	female	All	hired	non-hired		owned	hired	net addition	Out-standing loans(Rs.)	(11)					
(2)	(3)	(4)	(5)	(6)	(7)	(8)	(9)	(10)	(11)	(12)	(13)	(14)	(15)			
M1	2.0	0.3	2.3	0.5	1.7	289018	0	172	0	69885	10967	58918	227	3		
M2	1.7	0.4	2.0	0.5	1.6	156999	26041	700	1180	180696	120901	59778	97079	1044		
M3	1.9	0.1	2.0	0.2	1.8	61083	33750	32	0	99243	47753	51490	1707	19		
M4	0.5	0.9	1.4	0.0	1.4	29703	1065	5	41	14050	1589	12460	272902	429		
M5	0.9	1.1	2.0	0.3	1.7	85069	19448	222	156	79973	35300	44630	31856	150		
M6	0.8	0.6	1.4	0.1	1.2	64589	28380	194	185	51352	13667	37684	212068	2034		
M7	2.3	0.1	2.4	1.0	1.4	217540	83584	192	386	351814	248705	103110	7507	51		
M8	1.2	0.5	1.8	0.1	1.7	50197	9335	58	1559	68989	34761	34199	88723	523		
M9	1.2	0.9	2.1	0.3	1.8	75667	55426	1734	5764	420824	308105	104910	2069	13		
M10	2.4	0.0	2.4	1.0	1.4	435469	122769	1288	2163	315573	170610	144741	6255	69		
M11	0.0	0.0	0.0	0.0	0.0	0	0	0	0	0	0	0	0	0		
M12	0.3	2.6	2.9	0.2	2.7	19774	35266	0	0	67445	34735	32685	3851	13		
M13	2.5	1.6	4.2	1.4	2.7	387134	168111	44	84055	502832	265460	217404	309	4		
M14	3.4	0.2	3.6	2.1	1.5	1150087	376733	45062	0	917549	620185	297364	1086	19		
M15	2.9	0.7	3.6	1.2	2.4	142408	16133	155	8127	240816	132168	107252	53764	353		
M16	4.2	0.0	4.2	2.7	1.5	1057022	29404	3772	0	2069055	1682376	386679	579	9		
M17	1.7	0.2	1.9	0.3	1.5	110022	48805	433	1089	204105	138801	65304	33296	341		
M18	5.0	0.0	5.0	3.0	2.0	437000	0	0	0	1428000	1020600	407400	471	1		
M19	2.9	0.0	2.9	1.4	1.5	322210	140566	31	0	1870494	1651705	218789	248	5		
M20	2.3	0.0	2.3	0.9	1.4	551823	21462	22	2194	793239	579800	213439	1205	13		
M21	8.2	0.0	8.2	5.8	2.3	207685	1816770	204	0	2803659	1219404	1584255	164	6		
M22	4.2	0.0	4.2	1.5	2.7	1503611	302496	0	0	1575401	1296519	277853	300	3		
M23	1.5	0.0	1.5	0.2	1.3	60609	20057	147	1308	124396	68019	56294	28779	288		
M24	1.2	0.4	1.6	0.1	1.5	148138	34793	382	261	661416	586276	75040	14445	137		
M25	1.6	0.0	1.6	0.4	1.2	169692	83376	387	13385	213235	129728	83457	20123	265		
M	1.1	0.6	1.7	0.2	1.5	80776	20667	259	1308	101715	58861	42729	879013	5792		

Table 41: Value of key characteristics per enterprise for proprietary and partnership enterprises by activity category

activity category	State: Mizoram											Enterprise type: All		
	Sector: rural + urban											no. of enterprises		
	Value per enterprise											estimated	sample	
	Average no. of workers (0.0)			Fixed Assets (Rs.)			net addition	Out-standing loans(Rs.)	Total receipts (Rs.)	Total operating expenses (Rs.)	GVA (Rs.)			
male	female	All	hired	non-hired	owned	hired						(9)	(10)	(11)
(1)	(2)	(3)	(4)	(5)	(6)	(7)	(8)	(9)	(10)	(11)	(12)	(13)	(14)	(15)
T1	1.9	0.0	1.9	0.5	1.4	153544	177684	2334	10114	670152	523043	146559	57666	457
T2	1.8	0.0	1.8	0.5	1.3	370253	109368	77	4789	1318785	1162522	152921	2678	47
T3	2.0	0.1	2.1	0.6	1.5	316438	160695	1344	32604	2090386	1887297	201511	43875	440
T4	1.4	0.2	1.6	0.1	1.4	142761	50152	584	1753	606091	516015	89991	886283	6092
T	1.4	0.2	1.6	0.2	1.4	151697	62633	718	3615	677494	578914	98394	990501	7036
S1	3.4	0.5	3.9	2.9	1.0	4034780	227108	849	16	454531	197792	256676	2418	61
S2	1.9	0.2	2.1	0.5	1.5	117936	76061	910	1274	218558	143808	74740	102595	1287
S3	1.4	0.0	1.4	0.3	1.1	242474	17088	7718	15690	198725	112414	85948	105183	731
S4	1.1	0.6	1.6	0.0	1.6	10089	1086	27	1387	26930	3107	23824	892	5
S5	4.9	0.0	4.9	4.3	0.7	355420	352416	0	0	1055310	272781	782528	225	5
S6	1.2	0.0	1.2	0.2	1.0	41998	65874	234	4450	66536	14183	52353	8878	69
S7	1.7	0.1	1.8	0.5	1.3	215863	237532	943	6176	222240	115703	106528	10640	127
S8	1.4	2.8	4.2	0.5	3.7	44946	71161	272	3154	185273	25760	159514	1128	18
S9	1.0	0.0	1.1	0.1	1.0	102807	49935	119	3526	95520	30706	64814	15430	102
S10	1.2	0.0	1.3	0.2	1.1	496154	7859	229	0	156887	55178	101555	5957	57
S11	1.4	0.1	1.5	0.2	1.2	213285	238478	3060	61	153248	49130	104106	24589	246
S12	2.3	0.1	2.4	1.0	1.4	278822	141931	5134	6578	144531	41768	102763	38633	421
S13	2.8	2.0	4.8	3.7	1.2	381701	245292	8335	9771	277231	71933	205247	30545	458
S14	1.4	0.1	1.5	0.4	1.2	194698	87826	2954	680	158205	62346	95810	48633	509
S15	1.2	0.1	1.4	0.1	1.2	58076	56481	255	510	58944	17888	41054	308679	2787
S	1.5	0.2	1.7	0.4	1.3	155847	77773	2376	3818	133396	60875	72457	704427	6883
M+T+S	1.3	0.3	1.7	0.3	1.4	128613	52445	1015	2883	331956	259538	72286	2573941	19711

Table 41: Value of key characteristics per enterprise for proprietary and partnership enterprises by activity category

activity category	State: Tripura													Enterprise type: OAE	
	Sector: rural + urban											no. of enterprises			
	Value per enterprise											estimated	sample		
	Average no. of workers (0.0)			Fixed Assets (Rs.)			net addition	Out-standing loans(Rs.)	Total receipts (Rs.)	Total operating expenses (Rs.)	GVA (Rs.)	no. of enterprises			
	male	female	All	hired	non-hired	owned						hired	(14)	(15)	
(1)	(2)	(3)	(4)	(5)	(6)	(7)	(8)	(9)	(10)	(11)	(12)	(13)	(14)	(15)	
M1	0.0	0.0	0.0	0.0	0.0	0	0	0	0	0	0	0	0	0	
M2	1.2	0.4	1.6	0.0	1.6	131710	57327	1853	2406	204658	136146	68341	181438	840	
M3	1.2	0.2	1.4	0.0	1.4	2562849	194	64917	0	439122	298115	141007	838	6	
M4	0.2	1.1	1.4	0.0	1.4	36224	2005	0	2191	12565	1799	10766	35646	85	
M5	0.5	1.2	1.8	0.0	1.8	97058	68687	34	685	57720	27843	29877	41491	94	
M6	0.4	0.7	1.1	0.0	1.1	74588	31579	705	624	49400	12406	36994	530800	2368	
M7	1.1	0.5	1.6	0.0	1.6	109970	78223	98	2472	159111	70965	88147	9464	50	
M8	1.1	0.5	1.6	0.0	1.6	46996	32813	593	781	65960	26568	39360	81626	283	
M9	0.6	0.7	1.4	0.0	1.4	207803	150920	76	0	76020	18375	57644	1935	18	
M10	1.0	0.7	1.7	0.0	1.7	181138	154111	404	6878	128372	65314	63038	18917	74	
M11	0.0	0.0	0.0	0.0	0.0	0	0	0	0	0	0	0	0	0	
M12	0.9	0.9	1.8	0.0	1.8	49831	109586	52	0	49249	7978	41272	553	6	
M13	0.0	0.0	0.0	0.0	0.0	0	0	0	0	0	0	0	0	0	
M14	1.0	0.6	1.6	0.0	1.6	404290	118700	674	2	131486	55723	75007	5553	24	
M15	1.9	0.8	2.7	0.4	2.3	82183	13247	15	3243	131254	72552	58702	34765	59	
M16	1.7	0.5	2.2	0.0	2.2	93272	25772	222	2099	113380	56174	57133	1532	8	
M17	1.5	0.4	1.9	0.0	1.9	161361	71402	17418	14020	189615	101967	87614	31739	154	
M18	0.0	2.0	2.0	0.0	2.0	331800	0	0	0	27780	3360	24420	76	1	
M19	1.0	0.7	1.7	0.0	1.7	264986	58766	124	2993	459986	234558	225407	685	9	
M20	1.7	0.4	2.0	0.3	1.7	493796	144351	1914	646	186536	44228	142308	1501	10	
M21	5.0	0.0	5.0	0.0	5.0	1946000	0	0	0	5640000	4125000	1515000	164	1	
M22	3.0	0.0	3.0	0.0	3.0	180000	800000	0	0	1488000	896220	591780	53	1	
M23	1.3	0.0	1.3	0.0	1.3	109833	45512	628	1373	169853	92494	77264	37025	161	
M24	0.9	0.8	1.7	0.0	1.6	216113	142842	12499	16081	566646	458770	103855	46700	242	
M25	1.3	0.1	1.4	0.0	1.4	231847	213841	3638	1040	163864	80624	83226	19556	131	
M	0.8	0.7	1.4	0.0	1.4	101682	49013	1905	2290	115616	65067	50336	1082062	4625	

Table 41: Value of key characteristics per enterprise for proprietary and partnership enterprises by activity category

activity category	Sector: rural + urban													State: Tripura		Enterprise type: OAE		
	Value per enterprise													Total receipts (Rs.)	Total operating expenses (Rs.)	GVA (Rs.)	no. of enterprises	
	Average no. of workers (0.0)			Fixed Assets (Rs.)			net addition			Out-standing loans(Rs.)	Total receipts (Rs.)	Total operating expenses (Rs.)	GVA (Rs.)				estimated	sample
	male	female	All	hired	non-hired	owned	hired	net addition	(10)					(11)	(12)	(13)		
(2)	(3)	(4)	(5)	(6)	(7)	(8)	(9)	(10)	(11)	(12)	(13)	(14)	(15)					
T1	1.4	0.0	1.4	0.0	1.4	179745	209930	1591	7248	372182	258425	113059	51185	181				
T2	1.0	0.1	1.1	0.0	1.1	212667	45937	114	6008	564425	454550	109802	33267	65				
T3	1.3	0.1	1.4	0.0	1.3	553422	260110	565	27616	1527287	1333801	190945	94014	220				
T4	1.2	0.3	1.5	0.0	1.4	171000	128902	5430	9125	530416	437746	91534	1389157	4813				
T	1.2	0.3	1.4	0.0	1.4	195105	137656	4900	10106	585756	485986	98586	1567623	5279				
S1	1.0	0.5	1.5	0.5	1.0	998183	0	0	388	25718	2370	23348	2978	4				
S2	1.4	0.3	1.6	0.0	1.6	107031	89658	1353	3403	218498	141070	77428	177312	590				
S3	1.0	0.0	1.0	0.0	1.0	103260	20037	3546	16619	164617	89656	74934	460736	1599				
S4	1.0	0.0	1.0	0.0	1.0	14000	0	0	0	48864	11568	37296	33	1				
S5	1.9	0.0	1.9	0.0	1.9	6446864	0	0	4988	159594	50517	109077	332	2				
S6	1.1	0.3	1.4	0.3	1.2	148659	237345	0	16651	256297	118941	137298	4685	21				
S7	1.0	0.1	1.2	0.0	1.2	167170	56336	6465	8168	84026	49985	34041	43455	138				
S8	0.6	0.5	1.1	0.0	1.1	81797	13491	1175	507	64767	10133	54634	6140	20				
S9	0.9	0.2	1.2	0.0	1.1	216737	35838	367	15815	150777	46021	104733	43444	160				
S10	1.0	0.0	1.1	0.0	1.1	377145	220600	12	6043	219804	41482	178322	22135	69				
S11	1.0	0.3	1.3	0.1	1.3	323078	261862	6944	6796	211542	61064	150477	39616	171				
S12	1.5	0.1	1.6	0.1	1.6	310093	127007	7963	13713	151762	56178	95507	65989	221				
S13	0.4	0.7	1.1	0.0	1.1	279894	130282	28868	489	72737	13444	59293	71728	307				
S14	0.9	0.3	1.2	0.0	1.2	276294	229866	2778	7958	196121	72298	123823	45800	222				
S15	1.1	0.2	1.3	0.0	1.3	185752	90565	1008	1170	90778	25613	65135	435606	1701				
S	1.1	0.2	1.2	0.0	1.2	172397	79782	3955	8171	143326	65926	77379	1419989	5226				
M+T+S	1.0	0.3	1.4	0.0	1.3	162342	93894	3774	7353	306381	227503	78357	4069674	15130				

Table 41: Value of key characteristics per enterprise for proprietary and partnership enterprises by activity category

activity category	Sector: rural + urban										State: Tripura										Enterprise type: Estt			
	Average no. of workers (0.0)										Value per enterprise										no. of enterprises			
	male		female		All		hired	non-hired	owned		hired		net addition		Out-standing loans(Rs.)		Total receipts (Rs.)		Total operating expenses (Rs.)		GVA (Rs.)		estimated	sample
	(2)	(3)	(4)	(5)	(6)	(7)	(8)	(9)	(10)	(11)	(12)	(13)	(14)	(15)										
M1	5.0	3.0	8.0	7.0	1.0	2307250	0	0	1740000	969300	770700	59	1											
M2	3.4	0.5	3.8	2.5	1.3	908569	382365	12800	1513627	1139745	368984	39475	346											
M3	3.6	0.1	3.7	2.6	1.1	521676	14860	4312	670100	470045	197924	483	8											
M4	3.0	0.0	3.0	1.0	2.0	77230	110000	75	1463400	1196928	266472	168	1											
M5	5.5	0.4	6.0	4.6	1.4	544759	594310	52086	1166942	648167	518682	15785	106											
M6	4.0	0.5	4.5	3.2	1.3	361015	626470	16425	475053	131392	343562	60099	479											
M7	4.8	0.1	4.9	3.4	1.5	533580	819165	2195	540746	158483	381971	4184	30											
M8	4.4	0.1	4.5	3.3	1.2	992304	148012	1652	1794332	1248193	525282	4883	62											
M9	6.0	0.1	6.0	4.9	1.2	738429	530560	5716	1657174	1025105	625644	7682	23											
M10	4.1	0.3	4.4	3.0	1.4	838289	1018163	4383	795854	417901	374081	11323	98											
M11	5.3	0.1	5.3	4.3	1.0	2352715	367865	0	4127151	3494195	623893	171	2											
M12	4.7	1.4	6.1	4.6	1.5	2136033	0	0	732973	196599	536375	225	4											
M13	6.0	0.0	6.0	5.0	1.0	1180000	0	0	747780	142920	604860	1592	1											
M14	5.9	2.1	7.9	6.5	1.4	692565	721092	17964	1918259	1149158	736013	10052	43											
M15	8.3	3.6	11.9	9.8	2.1	499599	1280789	2557	1209330	753047	450844	16958	113											
M16	3.0	0.2	3.3	2.2	1.1	2006464	19086	8210	1433896	985475	426380	484	13											
M17	7.6	0.1	7.7	6.2	1.4	755801	845387	1762	1280140	509089	768166	60045	222											
M18	9.3	0.8	10.2	8.8	1.4	1113258	673003	6558	6227587	5099693	1084830	2004	14											
M19	4.1	0.1	4.2	2.8	1.4	1374765	91633	604	786375	433518	342858	1078	12											
M20	3.8	0.0	3.8	2.7	1.1	2065929	51420	238	1509727	839812	655971	11573	30											
M21	4.0	0.0	4.0	2.5	1.5	1827783	644088	12931	1439605	904923	517915	1096	15											
M22	3.2	0.0	3.2	2.2	1.0	1159593	3691	3959	912030	507800	377709	370	4											
M23	3.2	0.0	3.3	2.0	1.3	946050	392085	868	820250	500828	318529	13819	129											
M24	3.8	1.3	5.1	3.5	1.6	493060	812388	305	1074325	644484	423125	18901	132											
M25	3.0	0.0	3.1	2.0	1.1	261829	280274	3666	444631	153308	291322	20318	76											
M	5.0	0.6	5.6	4.2	1.4	697160	630473	9529	1099500	604328	490435	302826	1964											

Table 41: Value of key characteristics per enterprise for proprietary and partnership enterprises by activity category

activity category	Sector: rural + urban											State: Tripura		Enterprise type: Estt		
	Value per enterprise											Total receipts (Rs.)	Total operating expenses (Rs.)	GVA (Rs.)	no. of enterprises	
	Average no. of workers (0.0)			Fixed Assets (Rs.)			net addition	Out-standing loans(Rs.)	Total receipts (Rs.)	Total operating expenses (Rs.)	GVA (Rs.)				estimated	sample
	male	female	All	hired	non-hired	owned										
(2)	(3)	(4)	(5)	(6)	(7)	(8)	(9)	(10)	(11)	(12)	(13)	(14)	(15)			
T1	3.4	0.0	3.4	1.9	1.5	460326	477661	1511	80958	1347558	1028052	315145	25030	298		
T2	3.6	0.0	3.6	2.0	1.6	1143743	2537998	28926	185957	627636	203825	418090	11426	41		
T3	3.8	0.2	4.0	2.6	1.4	1292207	867550	14121	645851	12486219	11616566	828676	51660	382		
T4	3.0	0.2	3.2	1.8	1.3	1037284	614665	9745	70902	3000943	2600823	385006	212039	1563		
T	3.2	0.2	3.3	2.0	1.4	1037099	719978	10542	175076	4405259	3930147	456801	300155	2284		
S1	3.5	0.7	4.2	2.7	1.4	2654515	489376	46341	64934	550280	158417	388259	4047	62		
S2	4.4	0.5	5.0	3.4	1.5	895366	516808	9114	24770	1179816	787083	382442	89137	931		
S3	3.0	0.0	3.1	2.0	1.1	743788	50733	10121	133771	705757	417892	284888	45264	332		
S4	0.0	0.0	0.0	0.0	0.0	0	0	0	0	0	0	0	0	0		
S5	9.0	0.0	9.0	7.0	2.0	453800	0	0	0	944400	234960	709440	83	1		
S6	5.3	0.6	5.9	4.5	1.4	462406	638413	40798	21262	723082	281992	440497	5236	51		
S7	3.0	0.1	3.1	1.9	1.2	786898	626570	9810	6850	1538945	1145424	390853	7514	65		
S8	2.7	1.2	3.9	1.7	2.3	1144161	100961	0	0	323689	80747	242942	416	10		
S9	2.7	0.4	3.1	1.8	1.3	1124040	654900	13156	97790	621005	202909	417081	4738	50		
S10	2.7	0.1	2.9	1.5	1.3	1287869	849461	6819	18481	530282	177611	352513	5296	43		
S11	2.6	0.9	3.4	2.1	1.3	1028661	596012	3274	28641	665940	100977	564791	19263	172		
S12	3.1	0.6	3.7	2.3	1.3	849666	529252	30614	49331	691873	285504	398265	23270	200		
S13	2.8	1.9	4.6	3.3	1.4	1061062	691300	34308	53018	483636	115449	367997	23526	215		
S14	1.8	1.7	3.5	2.3	1.3	2041782	629764	54757	133484	700564	271062	429229	48652	428		
S15	3.2	0.3	3.6	2.3	1.3	583306	628527	4292	56424	497753	210686	282330	59728	598		
S	3.3	0.7	4.0	2.6	1.3	1023109	518422	18880	65624	787609	412973	369912	336173	3158		
M+T+S	3.8	0.5	4.3	2.9	1.4	922480	618970	13200	93380	2044383	1598769	436544	939154	7406		

Table 41: Value of key characteristics per enterprise for proprietary and partnership enterprises by activity category

activity category	Sector: rural + urban											State: Tripura		Enterprise type: All						
	Value per enterprise											Total receipts (Rs.)	Total operating expenses (Rs.)	GVA (Rs.)	no. of enterprises					
	Average no. of workers (0.0)			Fixed Assets (Rs.)			net addition	Out-standing loans(Rs.)	Total receipts (Rs.)	Total operating expenses (Rs.)	GVA (Rs.)				estimated	sample				
	male	female	All	hired	non-hired	owned						hired	(2)	(3)			(4)	(5)	(6)	(7)
M1	5.0	3.0	8.0	7.0	1.0	2307250	0	0	0	1740000	969300	770700	59	1						
M2	1.6	0.4	2.0	0.4	1.6	270527	115408	3809	3809	438558	315480	122063	220913	1186						
M3	2.1	0.2	2.3	0.9	1.3	1816430	5557	42755	42755	523587	360987	161820	1322	14						
M4	0.3	1.1	1.4	0.0	1.4	36417	2513	0	0	19383	7415	11968	35815	86						
M5	1.9	1.0	2.9	1.3	1.7	220443	213547	14379	14379	363418	198802	164590	57276	200						
M6	0.8	0.7	1.5	0.3	1.1	103719	92084	2304	2304	92692	24507	68174	590899	2847						
M7	2.2	0.4	2.6	1.0	1.6	239826	305357	741	741	276100	97793	178218	13648	80						
M8	1.3	0.5	1.8	0.2	1.6	100358	39316	653	653	163525	95527	66789	86509	345						
M9	4.9	0.2	5.1	3.9	1.2	631664	454174	4581	4581	1339038	822546	511359	9617	41						
M10	2.2	0.6	2.7	1.1	1.6	427207	477653	1894	1894	378309	197340	179507	30240	172						
M11	5.3	0.1	5.3	4.3	1.0	2352715	367865	0	0	4127151	3494195	623893	171	2						
M12	2.0	1.0	3.0	1.3	1.7	652474	77930	37	37	246757	62465	184292	778	10						
M13	6.0	0.0	6.0	5.0	1.0	1180000	0	0	0	747780	142920	604860	1592	1						
M14	4.1	1.6	5.7	4.2	1.5	589979	506724	11811	11811	1282416	760047	500787	15605	67						
M15	4.0	1.7	5.7	3.5	2.3	219036	428820	848	848	484709	295658	187269	51723	172						
M16	2.0	0.5	2.5	0.5	2.0	552420	24167	2139	2139	430292	279198	145749	2016	21						
M17	5.5	0.2	5.7	4.1	1.6	550240	577740	7176	7176	903031	368304	532828	91784	376						
M18	9.0	0.9	9.9	8.5	1.4	1084772	648470	6319	6319	6001589	4913920	1046175	2080	15						
M19	2.9	0.4	3.3	1.7	1.6	943641	78865	418	418	659581	356227	297231	1763	21						
M20	3.5	0.1	3.6	2.4	1.2	1885397	62091	431	431	1357781	748453	596986	13075	40						
M21	4.1	0.0	4.1	2.2	2.0	1843212	560026	11244	11244	1987816	1325189	648049	1260	16						
M22	3.2	0.0	3.2	1.9	1.3	1036224	103978	3461	3461	984568	556717	404669	424	5						
M23	1.8	0.0	1.9	0.6	1.3	337106	139707	693	693	346623	203474	142837	50844	290						
M24	1.7	0.9	2.6	1.0	1.6	295907	335752	8986	8986	712919	512278	195843	65602	374						
M25	2.2	0.1	2.3	1.0	1.2	247124	247692	3652	3652	306928	117660	189261	39874	207						
M	1.7	0.6	2.3	0.9	1.4	231892	176158	3572	3572	330757	182984	146570	1384888	6589						

Table 41: Value of key characteristics per enterprise for proprietary and partnership enterprises by activity category

activity category	Sector: rural + urban										State: Tripura										Enterprise type: All			
	Average no. of workers (0.0)										Value per enterprise										no. of enterprises			
	male		female		All		hired	non-hired	owned		hired		net addition		Out-standing loans(Rs.)		Total receipts (Rs.)		Total operating expenses (Rs.)		GVA (Rs.)		estimated	sample
	(2)	(3)	(4)	(5)	(6)	(7)	(8)	(9)	(10)	(11)	(12)	(13)	(14)	(15)										
T1	2.0	0.0	2.0	0.6	1.4	271892	297857	1565	31455	692509	511181	179427	76215	479										
T2	1.7	0.0	1.7	0.5	1.2	450697	683031	7480	52012	580585	390453	188616	44693	106										
T3	2.2	0.1	2.3	0.9	1.4	815417	475526	5372	246860	5413643	4980369	417103	145674	602										
T4	1.4	0.3	1.7	0.2	1.4	285718	193230	6001	17306	857576	724192	130397	1601196	6376										
T	1.5	0.3	1.7	0.3	1.4	330414	231236	5806	36617	1199556	1039469	156152	1867778	7563										
S1	2.4	0.6	3.1	1.8	1.3	1952352	281917	26696	37571	327905	92264	233563	7025	66										
S2	2.4	0.4	2.8	1.1	1.6	370759	232556	3949	10551	540096	357186	179467	266449	1521										
S3	1.2	0.0	1.2	0.2	1.0	160558	22783	4134	27099	213025	119018	93716	506000	1931										
S4	1.0	0.0	1.0	0.0	1.0	14000	0	0	0	48864	11568	37296	33	1										
S5	3.3	0.0	3.3	1.4	1.9	5243248	0	0	3986	317211	87560	229651	416	3										
S6	3.3	0.5	3.8	2.5	1.3	314253	449026	21533	19085	502663	204998	297324	9921	72										
S7	1.3	0.1	1.5	0.3	1.2	258531	140401	6958	7973	298512	211476	86643	50968	203										
S8	0.7	0.6	1.3	0.1	1.2	149211	19042	1100	475	81197	14614	66583	6556	30										
S9	1.1	0.2	1.3	0.2	1.1	305965	96719	1625	23876	197021	61450	135450	48183	210										
S10	1.4	0.0	1.4	0.3	1.1	552981	342016	1326	8444	279749	67764	211954	27431	112										
S11	1.5	0.5	2.0	0.7	1.3	553922	371185	5744	13943	360206	74122	286026	58879	343										
S12	1.9	0.3	2.1	0.6	1.5	450761	231873	13868	22998	292570	115963	174437	89259	421										
S13	1.0	1.0	2.0	0.8	1.1	472829	268844	30212	13462	174222	38637	135537	95255	522										
S14	1.4	1.0	2.4	1.2	1.2	1185690	435852	29552	72616	455958	174681	281136	94452	650										
S15	1.3	0.2	1.5	0.3	1.3	233690	155433	1404	7832	139851	47929	91325	495334	2299										
S	1.5	0.3	1.8	0.5	1.2	335244	163749	6812	19169	266658	132359	133377	1756161	8384										
M+T+S	1.5	0.4	1.9	0.6	1.4	304868	192346	5541	23483	632256	484615	145517	5008827	22536										

Table 41: Value of key characteristics per enterprise for proprietary and partnership enterprises by activity category

activity category	State: Meghalaya										Enterprise type: OAE			
	Sector: rural + urban					Value per enterprise					no. of enterprises			
	Average no. of workers (0.0)		Fixed Assets (Rs.)			Out-standing loans(Rs.)	Total receipts (Rs.)	Total operating expenses (Rs.)	GVA (Rs.)	estimated	sample			
male	female	All	hired	non-hired	owned							hired	net addition	
(1)	(2)	(3)	(4)	(5)	(6)	(7)	(8)	(9)	(10)	(11)	(12)	(13)	(14)	(15)
M1	0.0	0.0	0.0	0.0	0.0	0	0	0	0	0	0	0	0	0
M2	1.5	0.5	2.0	0.0	2.0	106803	2367	35	64	259477	189507	69887	1093	30
M3	0.7	1.1	1.8	0.0	1.8	58253	0	0	0	70592	38411	32181	191	18
M4	0.1	0.9	1.0	0.0	1.0	46216	0	0	0	190804	126013	64791	14	2
M5	0.1	1.1	1.3	0.0	1.3	51838	42	10	271	61569	36246	25323	30810	462
M6	0.4	0.7	1.1	0.0	1.1	50185	4267	5	171	77266	39314	37952	3624	91
M7	0.0	0.0	0.0	0.0	0.0	0	0	0	0	0	0	0	0	0
M8	1.7	0.0	1.7	0.0	1.7	71052	0	0	0	401698	281715	119984	2042	36
M9	0.0	0.0	0.0	0.0	0.0	0	0	0	0	0	0	0	0	0
M10	0.0	2.0	2.0	0.0	2.0	78500	0	0	0	98400	57600	40800	12	1
M11	0.0	0.0	0.0	0.0	0.0	0	0	0	0	0	0	0	0	0
M12	1.0	0.0	1.0	0.0	1.0	0	0	0	0	52800	19200	33600	62	1
M13	0.0	0.0	0.0	0.0	0.0	0	0	0	0	0	0	0	0	0
M14	0.3	1.7	2.0	0.0	2.0	78167	0	0	0	148000	93600	54400	21	3
M15	0.0	0.0	0.0	0.0	0.0	0	0	0	0	0	0	0	0	0
M16	1.0	0.0	1.0	0.0	1.0	5000	0	0	0	685200	553560	131640	16	1
M17	1.9	0.3	2.1	0.0	2.1	61866	55291	0	3380	355482	206243	149239	312	10
M18	0.0	0.0	0.0	0.0	0.0	0	0	0	0	0	0	0	0	0
M19	2.0	0.0	2.0	0.0	2.0	45700	0	0	0	8600	3400	5200	43	1
M20	0.0	0.0	0.0	0.0	0.0	0	0	0	0	0	0	0	0	0
M21	0.0	0.0	0.0	0.0	0.0	0	0	0	0	0	0	0	0	0
M22	0.0	0.0	0.0	0.0	0.0	0	0	0	0	0	0	0	0	0
M23	2.0	0.2	2.1	0.0	2.1	80686	5829	654	3743	452828	283066	168842	626	25
M24	1.6	0.5	2.1	0.2	2.0	49478	68177	0	646	426244	343153	83091	372	12
M25	1.0	0.0	1.0	0.0	1.0	1000	100000	0	0	55200	1800	53400	25	1
M	0.3	1.0	1.3	0.0	1.3	54643	1735	19	323	98566	61957	36592	39263	694

Table 41: Value of key characteristics per enterprise for proprietary and partnership enterprises by activity category

activity category	State: Meghalaya													Enterprise type: OAE	
	Sector: rural + urban						Value per enterprise						no. of enterprises		
	Average no. of workers (0.0)						Fixed Assets (Rs.)						Total receipts (Rs.)	Total operating expenses (Rs.)	GVA (Rs.)
	male	female	All	hired	non-hired		owned	hired	net addition	Out-standing loans(Rs.)	estimated	sample			
(2)	(3)	(4)	(5)	(6)	(7)	(8)	(9)	(10)	(11)	(12)	(13)	(14)	(15)		
T1	1.8	0.0	1.8	0.3	1.4	140226	1604244	0	0	563683	417087	146596	489	16	
T2	1.0	0.0	1.0	0.0	1.0	45000	0	0	0	1785000	1691900	93100	3	1	
T3	2.2	0.1	2.3	0.1	2.3	58765	0	0	0	374245	253571	120675	2496	13	
T4	0.5	0.8	1.4	0.0	1.4	54603	15568	40	541	344454	282609	61820	51493	826	
T	0.6	0.8	1.4	0.0	1.4	55562	29128	38	512	347861	282557	65280	54481	856	
S1	1.4	0.6	2.0	0.0	2.0	559699	0	0	0	111507	45146	66361	45	2	
S2	0.7	1.1	1.8	0.0	1.8	57287	9483	62	191	187021	130226	56790	4765	190	
S3	1.0	0.0	1.0	0.0	1.0	114309	3166	51	333	155603	78625	76969	9847	274	
S4	0.0	0.0	0.0	0.0	0.0	0	0	0	0	0	0	0	0	0	
S5	0.0	0.0	0.0	0.0	0.0	0	0	0	0	0	0	0	0	0	
S6	1.0	0.0	1.0	0.0	1.0	6000	60000	0	0	82320	4800	77520	26	1	
S7	1.1	0.9	2.0	0.0	2.0	54038	137200	0	0	156950	25158	131791	878	5	
S8	0.7	0.8	1.5	0.0	1.5	16518	0	0	0	646644	450076	196568	27	2	
S9	0.0	0.0	0.0	0.0	0.0	0	0	0	0	0	0	0	0	0	
S10	0.7	0.5	1.2	0.0	1.2	2597247	0	9682	0	186176	35741	149391	769	12	
S11	1.0	0.0	1.0	0.0	1.0	110633	0	0	0	153350	18968	134382	307	6	
S12	0.9	0.8	1.7	0.0	1.7	215759	21428	0	0	111570	62741	48830	285	13	
S13	0.8	0.2	1.0	0.0	1.0	74625	0	50	0	67283	6656	60626	2856	99	
S14	1.0	0.0	1.0	0.0	1.0	96560	0	0	0	30000	8700	21300	48	1	
S15	1.3	0.0	1.3	0.0	1.3	25050	46288	65	0	63825	9687	54138	3760	88	
S	1.0	0.3	1.3	0.0	1.3	164161	16030	366	177	137279	65145	72096	23612	693	
M+T+S	0.6	0.8	1.4	0.0	1.3	77105	17328	98	381	222087	165009	57054	117357	2243	

Table 41: Value of key characteristics per enterprise for proprietary and partnership enterprises by activity category

activity category	Sector: rural + urban										State: Meghalaya										Enterprise type: Estt	
	Average no. of workers (0.0)										Value per enterprise										no. of enterprises	
	male	female	All	hired	non-hired	owned	hired	net addition	Out-standing loans(Rs.)	Total receipts (Rs.)	Total operating expenses (Rs.)	GVA (Rs.)	estimated	sample								
(1)	(2)	(3)	(4)	(5)	(6)	(7)	(8)	(9)	(10)	(11)	(12)	(13)	(14)	(15)								
M1	0.0	0.0	0.0	0.0	0.0	0	0	0	0	0	0	0	0	0								
M2	3.1	1.1	4.2	2.8	1.4	289266	42710	35	0	584692	400426	184266	516	25								
M3	0.0	0.0	0.0	0.0	0.0	0	0	0	0	0	0	0	0	0								
M4	0.0	0.0	0.0	0.0	0.0	0	0	0	0	0	0	0	0	0								
M5	0.2	9.7	10.0	7.9	2.0	310104	0	9557	0	570675	273648	297026	164	11								
M6	2.5	0.6	3.1	1.8	1.3	101666	62470	134	0	589376	400489	188887	188	11								
M7	0.0	0.0	0.0	0.0	0.0	0	0	0	0	0	0	0	0	0								
M8	3.3	0.1	3.4	2.3	1.1	267992	25000	0	0	910423	655767	254656	176	10								
M9	0.0	0.0	0.0	0.0	0.0	0	0	0	0	0	0	0	0	0								
M10	3.5	0.0	3.5	2.5	1.0	219500	150000	0	0	399900	162960	236940	33	2								
M11	0.0	0.0	0.0	0.0	0.0	0	0	0	0	0	0	0	0	0								
M12	0.0	0.0	0.0	0.0	0.0	0	0	0	0	0	0	0	0	0								
M13	0.0	0.0	0.0	0.0	0.0	0	0	0	0	0	0	0	0	0								
M14	0.0	0.0	0.0	0.0	0.0	0	0	0	0	0	0	0	0	0								
M15	8.4	17.3	25.6	24.6	1.0	5086429	0	2633	0	4373436	1612757	2760679	19	2								
M16	3.0	0.0	3.0	2.0	1.0	9500	120000	0	0	573600	391320	182280	17	1								
M17	6.0	0.0	6.0	4.9	1.1	240606	161525	5798	0	1050769	705264	345505	101	8								
M18	0.0	0.0	0.0	0.0	0.0	0	0	0	0	0	0	0	0	0								
M19	0.0	0.0	0.0	0.0	0.0	0	0	0	0	0	0	0	0	0								
M20	0.0	0.0	0.0	0.0	0.0	0	0	0	0	0	0	0	0	0								
M21	0.0	0.0	0.0	0.0	0.0	0	0	0	0	0	0	0	0	0								
M22	0.0	0.0	0.0	0.0	0.0	0	0	0	0	0	0	0	0	0								
M23	3.7	0.2	3.9	2.5	1.4	161213	17592	419	1275	1063029	781059	279950	333	20								
M24	3.6	0.3	3.9	2.7	1.2	163734	0	121	0	1889885	1801067	88819	204	13								
M25	0.0	0.0	0.0	0.0	0.0	0	0	0	0	0	0	0	0	0								
M	3.2	1.6	4.8	3.4	1.3	275404	38466	1378	242	923783	675605	247795	1751	103								

Table 41: Value of key characteristics per enterprise for proprietary and partnership enterprises by activity category

activity category	State: Meghalaya											Enterprise type: Estt		
	Sector: rural + urban					Value per enterprise						no. of enterprises		
	Average no. of workers (0.0)					Fixed Assets (Rs.)			Out-standing loans(Rs.)	Total receipts (Rs.)	Total operating expenses (Rs.)	GVA (Rs.)	estimated	sample
	male	female	All	hired	non-hired	owned	hired	net addition						
(2)	(3)	(4)	(5)	(6)	(7)	(8)	(9)	(10)	(11)	(12)	(13)	(14)	(15)	
T1	3.9	0.1	3.9	2.8	1.1	119108	86044	2855	0	522392	278019	244373	345	24
T2	3.0	0.0	3.0	2.0	1.0	29500	0	0	0	1022400	789600	232800	17	1
T3	3.0	0.0	3.0	2.0	1.0	199200	0	0	0	2611634	2391164	220470	29	3
T4	2.3	0.1	2.5	1.4	1.1	133307	157109	100	1392	2071384	1785737	285647	1044	76
T	2.7	0.1	2.8	1.7	1.1	129983	135020	760	1013	1697144	1423353	273791	1435	104
S1	2.3	0.1	2.4	1.4	1.0	200000	764706	0	0	430659	162678	267981	13	5
S2	0.7	1.8	2.5	1.4	1.1	141294	60314	6	199	490306	401757	88517	1872	56
S3	2.5	0.0	2.5	1.3	1.2	317343	0	276	230	484668	275227	209442	719	43
S4	0.0	0.0	0.0	0.0	0.0	0	0	0	0	0	0	0	0	0
S5	0.0	0.0	0.0	0.0	0.0	0	0	0	0	0	0	0	0	0
S6	0.0	0.0	0.0	0.0	0.0	0	0	0	0	0	0	0	0	0
S7	3.8	0.4	4.2	2.1	2.2	745093	186473	2027	0	4573680	4321599	252081	23	6
S8	0.0	0.0	0.0	0.0	0.0	0	0	0	0	0	0	0	0	0
S9	0.0	0.0	0.0	0.0	0.0	0	0	0	0	0	0	0	0	0
S10	0.0	0.0	0.0	0.0	0.0	0	0	0	0	0	0	0	0	0
S11	0.0	0.0	0.0	0.0	0.0	0	0	0	0	0	0	0	0	0
S12	0.0	0.0	0.0	0.0	0.0	0	0	0	0	0	0	0	0	0
S13	10.4	9.6	20.1	18.5	1.5	2057332	20980	13195	53621	1335212	184331	1150881	340	29
S14	4.1	3.4	7.5	6.5	1.0	637988	267405	29905	50699	829946	393964	435982	90	6
S15	2.3	0.2	2.4	1.4	1.0	80803	62149	480	0	343862	145512	198350	104	7
S	2.3	2.2	4.5	3.4	1.2	403993	52082	2367	7376	613976	368340	245617	3160	152
M+T+S	2.7	1.6	4.2	3.0	1.2	306553	67082	1731	3969	944394	691690	252589	6346	359

Table 41: Value of key characteristics per enterprise for proprietary and partnership enterprises by activity category

activity category	State: Meghalaya										Enterprise type: All		
	Sector: rural + urban										no. of enterprises		
	Value per enterprise										estimated	sample	
Average no. of workers (0.0)		Fixed Assets (Rs.)		Out-standing loans(Rs.)		Total receipts (Rs.)	Total operating expenses (Rs.)	GVA (Rs.)					
male	female	All	hired	non-hired	owned	hired	net addition	(10)	(111)	(12)	(13)	(14)	(15)
(2)	(3)	(4)	(5)	(6)	(7)	(8)	(9)	(10)	(111)	(12)	(13)	(14)	(15)
M1	0.0	0.0	0.0	0.0	0	0	0	0	0	0	0	0	0
M2	2.0	0.7	2.7	0.9	1.8	15315	35	43	363858	257204	106598	1609	55
M3	0.7	1.1	1.8	0.0	1.8	58253	0	0	70592	38411	32181	191	18
M4	0.1	0.9	1.0	0.0	1.0	46216	0	0	190804	126013	64791	14	2
M5	0.1	1.2	1.3	0.0	1.3	53208	42	60	64269	37505	26764	30974	473
M6	0.5	0.7	1.2	0.1	1.1	52719	11	163	102470	57090	45380	3812	102
M7	0.0	0.0	0.0	0.0	0.0	0	0	0	0	0	0	0	0
M8	1.8	0.0	1.9	0.2	1.7	86668	1982	0	442037	311375	130662	2218	46
M9	0.0	0.0	0.0	0.0	0.0	0	0	0	0	0	0	0	0
M10	2.6	0.5	3.1	1.8	1.3	182660	110809	0	321126	135432	185694	45	3
M11	0.0	0.0	0.0	0.0	0.0	0	0	0	0	0	0	0	0
M12	1.0	0.0	1.0	0.0	1.0	0	0	0	52800	19200	33600	62	1
M13	0.0	0.0	0.0	0.0	0.0	0	0	0	0	0	0	0	0
M14	0.3	1.7	2.0	0.0	2.0	78167	0	0	148000	93600	54400	21	3
M15	8.4	17.3	25.6	24.6	1.0	5086429	2633	0	4373436	1612757	2760679	19	2
M16	2.0	0.0	2.0	1.0	1.0	7325	0	0	627528	469718	157810	32	2
M17	2.9	0.2	3.1	1.2	1.9	105516	1416	2554	525276	328108	197168	413	18
M18	0.0	0.0	0.0	0.0	0.0	0	0	0	0	0	0	0	0
M19	2.0	0.0	2.0	0.0	2.0	45700	0	0	8600	3400	5200	43	1
M20	0.0	0.0	0.0	0.0	0.0	0	0	0	0	0	0	0	0
M21	0.0	0.0	0.0	0.0	0.0	0	0	0	0	0	0	0	0
M22	0.0	0.0	0.0	0.0	0.0	0	0	0	0	0	0	0	0
M23	2.6	0.2	2.7	0.9	1.9	108642	572	2886	664671	455954	207415	958	45
M24	2.3	0.5	2.8	1.1	1.7	89901	43	418	944069	858952	85117	576	25
M25	1.0	0.0	1.0	0.0	1.0	10000	0	0	55200	1800	53400	25	1
M	0.5	1.0	1.5	0.1	1.3	64066	77	320	133789	88149	45607	41014	797

Table 41: Value of key characteristics per enterprise for proprietary and partnership enterprises by activity category

activity category	State: Meghalaya													Enterprise type: All	
	Sector: rural + urban													no. of enterprises	
	Value per enterprise													estimated	sample
	Average no. of workers (0.0)			Fixed Assets (Rs.)			Out-standing loans(Rs.)	Total receipts (Rs.)	Total operating expenses (Rs.)	GVA (Rs.)	no. of enterprises				
male	female	All	hired	non-hired	owned	hired					net addition	(11)	(12)	(13)	(14)
(2)	(3)	(4)	(5)	(6)	(7)	(8)	(9)	(10)	(11)	(12)	(13)	(14)	(15)		
T1	2.6	0.0	2.7	1.4	1.3	131491	976294	1181	0	546604	359566	187038	835	40	
T2	2.7	0.0	2.7	1.7	1.0	31646	0	0	0	1127961	914499	213462	20	2	
T3	2.2	0.1	2.3	0.1	2.2	60360	0	0	0	399653	277845	121808	2525	16	
T4	0.6	0.8	1.4	0.0	1.3	56167	18382	42	558	378780	312486	66269	52537	902	
T	0.7	0.8	1.4	0.1	1.4	57472	31845	57	525	382491	311836	70632	55916	960	
S1	1.6	0.5	2.1	0.3	1.8	480140	169139	0	0	182097	71142	110955	58	7	
S2	0.7	1.3	2.0	0.4	1.6	80982	23821	46	193	272565	206813	65739	6636	246	
S3	1.1	0.0	1.1	0.1	1.0	128121	2950	66	326	177989	91999	85981	10566	317	
S4	0.0	0.0	0.0	0.0	0.0	0	0	0	0	0	0	0	0	0	
S5	0.0	0.0	0.0	0.0	0.0	0	0	0	0	0	0	0	0	0	
S6	1.0	0.0	1.0	0.0	1.0	6000	60000	0	0	82320	4800	77520	26	1	
S7	1.1	0.9	2.0	0.1	2.0	71593	138452	51	0	269147	134300	134847	901	11	
S8	0.7	0.8	1.5	0.0	1.5	16518	0	0	0	646644	450076	196568	27	2	
S9	0.0	0.0	0.0	0.0	0.0	0	0	0	0	0	0	0	0	0	
S10	0.7	0.5	1.2	0.0	1.2	2597247	0	9682	0	186176	35741	149391	769	12	
S11	1.0	0.0	1.0	0.0	1.0	110633	0	0	0	153350	18968	134382	307	6	
S12	0.9	0.8	1.7	0.0	1.7	215759	21428	0	0	111570	62741	48830	285	13	
S13	1.8	1.2	3.0	2.0	1.1	285313	2229	1447	5698	202016	25536	176480	3196	128	
S14	3.1	2.2	5.3	4.3	1.0	450929	175018	19573	33183	553571	260859	292712	137	7	
S15	1.3	0.0	1.3	0.1	1.3	26556	46717	76	0	71392	13357	58034	3864	95	
S	1.1	0.5	1.7	0.4	1.3	192471	20285	602	1027	193549	100934	92578	26772	845	
M+T+S	0.7	0.8	1.5	0.2	1.3	88876	19880	182	565	259142	192028	67085	123703	2602	

Table 41: Value of key characteristics per enterprise for proprietary and partnership enterprises by activity category

activity category	Sector: rural + urban										State: Assam										Enterprise type: OAE	
	Average no. of workers (0.0)										Value per enterprise										no. of enterprises	
	male	female	All	hired	non-hired	owned	hired	net addition	Out-standing loans(Rs.)	Total receipts (Rs.)	Total operating expenses (Rs.)	GVA (Rs.)	estimated	sample								
(2)	(3)	(4)	(5)	(6)	(7)	(8)	(9)	(10)	(11)	(12)	(13)	(14)	(15)									
M1	0.0	0.0	0.0	0.0	0.0	0	0	0	0	0	0	0	0									
M2	1.2	0.4	1.7	0.3	1.4	56364	0	0	142121	90277	51821	946	20									
M3	1.0	1.0	2.0	0.0	2.0	16414	0	0	99472	50615	48857	5445	18									
M4	0.0	0.0	0.0	0.0	0.0	0	0	0	0	0	0	0	0									
M5	0.2	0.9	1.0	0.0	1.0	36949	11931	0	187738	103252	84485	806	12									
M6	0.5	0.8	1.3	0.0	1.2	40704	14416	8	127967	54362	73605	1265	48									
M7	1.0	0.0	1.0	0.0	1.0	273590	0	0	557663	496084	61579	63	2									
M8	1.1	0.2	1.3	0.0	1.3	20443	0	19	82242	38252	43752	5022	63									
M9	0.0	0.0	0.0	0.0	0.0	0	0	0	0	0	0	0	0									
M10	0.0	0.0	0.0	0.0	0.0	0	0	0	0	0	0	0	0									
M11	0.0	0.0	0.0	0.0	0.0	0	0	0	0	0	0	0	0									
M12	0.0	0.0	0.0	0.0	0.0	0	0	0	0	0	0	0	0									
M13	0.9	0.3	1.2	0.0	1.2	29022	0	47	132463	65865	66598	160	12									
M14	2.0	0.0	2.0	0.0	2.0	163250	101000	0	754800	554220	200580	21	2									
M15	1.0	0.0	1.0	0.0	1.0	2410	45000	0	52850	34475	18375	2	1									
M16	0.0	0.0	0.0	0.0	0.0	0	0	0	0	0	0	0	0									
M17	1.0	0.0	1.0	0.0	1.0	17457	468	0	169771	105047	64724	283	5									
M18	0.0	0.0	0.0	0.0	0.0	0	0	0	0	0	0	0	0									
M19	0.0	0.0	0.0	0.0	0.0	0	0	0	0	0	0	0	0									
M20	0.0	0.0	0.0	0.0	0.0	0	0	0	0	0	0	0	0									
M21	1.2	0.0	1.2	0.0	1.2	11727	32412	0	161329	81221	80108	57	2									
M22	0.0	0.0	0.0	0.0	0.0	0	0	0	0	0	0	0	0									
M23	2.4	0.0	2.4	0.0	2.3	65440	0	0	156046	95946	60100	502	12									
M24	1.0	0.0	1.0	0.0	1.0	28000	260000	0	495000	355800	139200	2	1									
M25	0.0	0.0	0.0	0.0	0.0	0	0	0	0	0	0	0	0									
M	1.0	0.6	1.6	0.0	1.6	26795	2238	8	110562	57775	52703	14573	198									

Table 41: Value of key characteristics per enterprise for proprietary and partnership enterprises by activity category

activity category	State: Assam													Enterprise type: OAE	
	Sector: rural + urban													no. of enterprises	
	Value per enterprise													estimated	sample
	Average no. of workers (0.0)			Fixed Assets (Rs.)			net addition	Out-standing loans(Rs.)	Total receipts (Rs.)	Total operating expenses (Rs.)	GVA (Rs.)				
male	female	All	hired	non-hired	owned	hired						(9)	(10)	(11)	(12)
(1)	(2)	(3)	(4)	(5)	(6)	(7)	(8)	(9)	(10)	(11)	(12)	(13)	(14)	(15)	
T1	1.9	0.0	1.9	0.4	1.5	20290	104557	0	0	1024297	735244	289053	81	6	
T2	0.7	0.3	1.0	0.0	1.0	4289	0	0	0	91469	23638	67831	109	4	
T3	1.3	0.5	1.8	0.1	1.7	87299	2076	0	0	1156141	912759	229820	240	10	
T4	0.6	0.7	1.3	0.0	1.3	28955	11922	99	0	353049	291294	61720	34245	486	
T	0.6	0.7	1.3	0.0	1.3	29261	12033	98	0	359358	295794	63435	34676	506	
S1	0.0	0.0	0.0	0.0	0.0	0	0	0	0	0	0	0	0	0	
S2	0.6	1.2	1.8	0.0	1.8	29802	8613	7	0	186127	140193	45934	7514	113	
S3	1.2	0.0	1.2	0.0	1.2	275102	603	182	4452	278655	172213	104533	6091	114	
S4	0.0	0.0	0.0	0.0	0.0	0	0	0	0	0	0	0	0	0	
S5	0.0	0.0	0.0	0.0	0.0	0	0	0	0	0	0	0	0	0	
S6	0.0	0.0	0.0	0.0	0.0	0	0	0	0	0	0	0	0	0	
S7	1.0	0.0	1.0	0.0	1.0	67314	7680	0	0	87269	64891	22378	385	10	
S8	0.0	0.0	0.0	0.0	0.0	0	0	0	0	0	0	0	0	0	
S9	0.0	0.0	0.0	0.0	0.0	0	0	0	0	0	0	0	0	0	
S10	0.6	0.4	1.0	0.0	1.0	1047454	0	0	46683	109530	10506	99024	487	12	
S11	1.8	0.0	1.8	0.0	1.8	749577	34743	0	0	317061	60494	256567	86	6	
S12	1.0	0.0	1.0	0.0	1.0	25767	12145	0	0	47280	9287	37993	161	5	
S13	0.6	0.4	1.0	0.0	1.0	26419	858	0	0	28860	1843	27017	2557	50	
S14	0.6	0.5	1.1	0.0	1.1	53415	746	0	0	63849	21561	42287	865	7	
S15	0.7	0.5	1.1	0.0	1.1	10209	20456	45	0	120704	74040	45876	3636	71	
S	0.8	0.6	1.4	0.0	1.4	121915	7048	61	2289	173794	111637	61492	21782	388	
M+T+S	0.8	0.6	1.4	0.0	1.4	57167	8495	68	705	251410	190488	60638	71031	1092	

Table 41: Value of key characteristics per enterprise for proprietary and partnership enterprises by activity category

activity category	Sector: rural + urban										State: Assam										Enterprise type: Estt	
	Average no. of workers (0.0)										Value per enterprise										no. of enterprises	
	male	female	All	hired	non-hired	owned	hired	net addition	Out-standing loans(Rs.)	Total receipts (Rs.)	Total operating expenses (Rs.)	GVA (Rs.)	estimated	sample								
(1)	(2)	(3)	(4)	(5)	(6)	(7)	(8)	(9)	(10)	(11)	(12)	(13)	(14)	(15)								
M1	0.0	0.0	0.0	0.0	0.0	0	0	0	0	0	0	0	0	0								
M2	2.0	0.9	2.9	1.3	1.6	125293	0	39	6216	385125	259480	123411	282	22								
M3	2.0	0.5	2.5	1.5	1.0	20453	0	0	0	91124	57712	33411	162	3								
M4	0.0	0.0	0.0	0.0	0.0	0	0	0	0	0	0	0	0	0								
M5	0.3	2.1	2.3	1.4	1.0	47560	0	1481	0	318245	156198	161557	842	9								
M6	1.2	0.9	2.1	1.1	1.0	43299	45989	190	0	201930	85425	116505	1109	31								
M7	0.0	0.0	0.0	0.0	0.0	0	0	0	0	0	0	0	0	0								
M8	2.4	0.5	2.9	1.6	1.3	70990	5129	211	0	322197	217891	102793	919	22								
M9	10.0	0.0	10.0	10.0	0.0	380000	650000	0	0	4020000	3614400	351600	46	1								
M10	3.7	0.0	3.7	2.7	1.0	108430	51471	0	0	531119	294941	236178	13	2								
M11	0.0	0.0	0.0	0.0	0.0	0	0	0	0	0	0	0	0	0								
M12	0.0	0.0	0.0	0.0	0.0	0	0	0	0	0	0	0	0	0								
M13	0.0	0.0	0.0	0.0	0.0	0	0	0	0	0	0	0	0	0								
M14	2.9	0.0	2.9	1.9	1.0	266413	232047	0	12455	2189087	1738817	450270	70	2								
M15	8.0	2.7	10.7	9.7	1.0	608723	1772	77334	58182	2244336	1551730	692597	284	11								
M16	0.0	0.0	0.0	0.0	0.0	0	0	0	0	0	0	0	0	0								
M17	4.3	0.0	4.3	3.0	1.3	43810	42278	0	0	3728829	3119651	609178	37	5								
M18	0.0	0.0	0.0	0.0	0.0	0	0	0	0	0	0	0	0	0								
M19	0.0	0.0	0.0	0.0	0.0	0	0	0	0	0	0	0	0	0								
M20	0.0	0.0	0.0	0.0	0.0	0	0	0	0	0	0	0	0	0								
M21	2.3	0.3	2.7	1.7	1.0	12700	60000	0	0	186000	39320	146680	139	3								
M22	0.0	0.0	0.0	0.0	0.0	0	0	0	0	0	0	0	0	0								
M23	3.5	0.0	3.5	2.7	0.9	109335	110476	4014	8389	1038892	764368	268554	943	24								
M24	2.4	0.0	2.4	1.4	1.0	127640	38760	0	0	1808223	1578155	230068	5	3								
M25	0.0	0.0	0.0	0.0	0.0	0	0	0	0	0	0	0	0	0								
M	2.4	0.9	3.3	2.2	1.1	104862	44841	5648	5576	628167	431264	194726	4851	138								

Table 41: Value of key characteristics per enterprise for proprietary and partnership enterprises by activity category

activity category	State: Assam													Enterprise type: Estt	
	Sector: rural + urban													no. of enterprises	
	Value per enterprise													estimated	sample
	Average no. of workers (0.0)			Fixed Assets (Rs.)			net addition	Out-standing loans(Rs.)	Total receipts (Rs.)	Total operating expenses (Rs.)	GVA (Rs.)				
male	female	All	hired	non-hired	owned	hired						net addition	estimated	sample	
(2)	(3)	(4)	(5)	(6)	(7)	(8)	(9)	(10)	(11)	(12)	(13)	(14)	(15)		
(1)															
T1	3.7	0.0	3.7	2.8	1.0	158570	68956	43	14509	2841882	2186466	655416	625	25	
T2	0.0	0.0	0.0	0.0	0.0	0	0	0	0	0	0	0	0	0	
T3	2.7	0.1	2.8	1.8	1.1	204157	202374	8184	2459	2598314	2178463	383970	726	29	
T4	2.3	0.5	2.8	1.8	1.0	179392	69636	41	1333	1856925	1600639	240315	3529	128	
T	2.5	0.4	2.9	1.9	1.0	180411	89298	1253	3187	2093312	1761599	314824	4879	182	
S1	2.2	2.3	4.4	2.8	1.6	1582941	0	0	0	402111	132035	270077	110	2	
S2	1.1	1.5	2.6	1.4	1.2	38204	36704	348	0	453350	344271	108936	5851	175	
S3	2.2	0.1	2.3	1.3	0.9	532938	547	263	5985	505941	322109	179613	7748	142	
S4	0.0	0.0	0.0	0.0	0.0	0	0	0	0	0	0	0	0	0	
S5	0.0	0.0	0.0	0.0	0.0	0	0	0	0	0	0	0	0	0	
S6	0.0	0.0	0.0	0.0	0.0	0	0	0	0	0	0	0	0	0	
S7	2.3	0.3	2.6	1.7	0.9	123839	69346	4260	0	755962	590679	161599	262	17	
S8	4.0	2.0	6.0	5.0	1.0	35000	1500000	0	0	696000	48900	647100	9	1	
S9	0.0	0.0	0.0	0.0	0.0	0	0	0	0	0	0	0	0	0	
S10	3.0	0.0	3.0	2.0	1.0	15835000	0	3500000	0	537600	75960	461640	2	1	
S11	3.2	0.2	3.4	2.3	1.1	168553	102182	0	0	343161	117652	225510	45	8	
S12	1.9	0.2	2.1	1.1	1.0	156423	30720	3531	10891	176046	89981	86065	87	6	
S13	2.8	0.5	3.3	2.2	1.1	578199	304316	0	0	356089	82711	273378	77	3	
S14	1.4	0.9	2.3	1.3	1.0	56566	81484	0	0	231818	96732	134320	194	7	
S15	1.9	0.3	2.2	1.3	0.9	18407	69058	72	0	339112	189112	148865	734	39	
S	1.8	0.7	2.4	1.4	1.0	309855	22975	885	3130	474508	321252	150910	15117	401	
M+T+S	2.0	0.7	2.7	1.6	1.0	244415	40268	1887	3619	822383	625563	191651	24848	721	

Table 41: Value of key characteristics per enterprise for proprietary and partnership enterprises by activity category

activity category	State: Assam										Enterprise type: All		
	Sector: rural + urban										no. of enterprises		
	Value per enterprise										estimated	sample	
Average no. of workers (0.0)		Fixed Assets (Rs.)		net addition		Out-standing loans(Rs.)	Total receipts (Rs.)	Total operating expenses (Rs.)	GVA (Rs.)	no. of enterprises			
male	female	All	hired	non-hired	owned					hired	net addition	(13)	(14)
(2)	(3)	(4)	(5)	(6)	(7)	(8)	(9)	(10)	(11)	(12)	(13)	(14)	(15)
M1	0.0	0.0	0.0	0.0	0.0	0	0	0	0	0	0	0	0
M2	1.4	0.6	2.0	0.5	1.5	72175	9	1426	197862	129089	68243	1227	42
M3	1.0	1.0	2.0	0.0	2.0	16531	0	0	99230	50821	48410	5607	21
M4	0.0	0.0	0.0	0.0	0.0	0	0	0	0	0	0	0	0
M5	0.2	1.5	1.7	0.7	1.0	42372	757	0	254430	130309	123871	1648	21
M6	0.8	0.9	1.7	0.5	1.1	41917	93	98	162524	68875	93649	2374	79
M7	1.0	0.0	1.0	0.0	1.0	273590	0	0	557663	496084	61579	63	2
M8	1.3	0.3	1.5	0.2	1.3	28125	49	0	119372	66049	52888	5942	85
M9	10.0	0.0	10.0	10.0	0.0	380000	0	0	4020000	3614400	351600	46	1
M10	3.7	0.0	3.7	2.7	1.0	108430	0	0	531119	294941	236178	13	2
M11	0.0	0.0	0.0	0.0	0.0	0	0	0	0	0	0	0	0
M12	0.0	0.0	0.0	0.0	0.0	0	0	0	0	0	0	0	0
M13	0.9	0.3	1.2	0.0	1.2	29022	47	0	132463	65865	66598	160	12
M14	2.7	0.0	2.7	1.5	1.2	242673	0	9589	1859023	1466213	392810	91	4
M15	7.9	2.7	10.6	9.6	1.0	604481	76793	57775	2229004	1541116	687880	286	12
M16	0.0	0.0	0.0	0.0	0.0	0	0	0	0	0	0	0	0
M17	1.4	0.0	1.4	0.4	1.0	20495	0	0	580094	452600	127494	320	10
M18	0.0	0.0	0.0	0.0	0.0	0	0	0	0	0	0	0	0
M19	0.0	0.0	0.0	0.0	0.0	0	0	0	0	0	0	0	0
M20	0.0	0.0	0.0	0.0	0.0	0	0	0	0	0	0	0	0
M21	2.0	0.2	2.2	1.2	1.1	12417	0	0	178818	51518	127300	196	5
M22	0.0	0.0	0.0	0.0	0.0	0	0	0	0	0	0	0	0
M23	3.1	0.0	3.1	1.7	1.4	94090	2620	5475	732261	532211	196154	1444	36
M24	2.0	0.0	2.0	1.0	1.0	97478	0	0	1410707	1208145	202562	7	4
M25	0.0	0.0	0.0	0.0	0.0	0	0	0	0	0	0	0	0
M	1.3	0.7	2.0	0.6	1.4	46292	1416	1404	239832	151053	88173	19424	336

Table 41: Value of key characteristics per enterprise for proprietary and partnership enterprises by activity category

activity category	Sector: rural + urban										State: Assam										Enterprise type: All																		
	Average no. of workers (0.0)										Value per enterprise										no. of enterprises																		
	male					female					All					hired					non-hired					owned		hired		net addition		Out-standing loans(Rs.)		Total receipts (Rs.)		Total operating expenses (Rs.)		GVA (Rs.)	
	(2)	(3)	(4)	(5)	(6)	(7)	(8)	(9)	(10)	(11)	(12)	(13)	(14)	(15)	(16)	(17)	(18)	(19)	(20)	(21)	(22)	(23)	(24)	(25)	(26)	(27)	(28)	(29)	(30)	(31)	(32)	(33)	(34)	(35)					
T1	3.5	0.0	3.5	2.5	1.0	142668	73050	38	12841	2632856	2019572	613283	706	31																									
T2	0.7	0.3	1.0	0.0	1.0	4289	0	0	0	91469	23638	67831	109	4																									
T3	2.4	0.2	2.6	1.4	1.2	175106	152581	6149	1847	2239793	1863812	345649	966	39																									
T4	0.8	0.6	1.4	0.2	1.3	43008	17314	94	124	493535	413608	78403	3774	614																									
T	0.9	0.6	1.5	0.2	1.3	47905	21564	241	393	573246	476605	94445	39555	688																									
S1	2.2	2.3	4.4	2.8	1.6	1582941	0	0	0	402111	132035	270077	110	2																									
S2	0.8	1.3	2.2	0.6	1.5	33480	20910	156	0	303111	229533	73515	13365	288																									
S3	1.8	0.1	1.8	0.7	1.1	419458	572	227	5311	405907	256136	146568	13838	256																									
S4	0.0	0.0	0.0	0.0	0.0	0	0	0	0	0	0	0	0	0																									
S5	0.0	0.0	0.0	0.0	0.0	0	0	0	0	0	0	0	0	0																									
S6	0.0	0.0	0.0	0.0	0.0	0	0	0	0	0	0	0	0	0																									
S7	1.5	0.1	1.6	0.7	0.9	90197	32644	1725	0	357973	277743	78738	646	27																									
S8	4.0	2.0	6.0	5.0	1.0	35000	1500000	0	0	696000	48900	647100	9	1																									
S9	0.0	0.0	0.0	0.0	0.0	0	0	0	0	0	0	0	0	0																									
S10	0.6	0.4	1.0	0.0	1.0	1115115	0	16014	46470	111488	10805	100683	490	13																									
S11	2.3	0.1	2.3	0.8	1.6	551840	57694	0	0	325943	79946	245997	131	14																									
S12	1.3	0.1	1.4	0.4	1.0	71654	18669	1240	3825	92503	37627	54876	249	11																									
S13	0.7	0.4	1.1	0.1	1.0	42480	9692	0	0	38385	4197	34188	2633	53																									
S14	0.7	0.6	1.3	0.2	1.0	53993	15567	0	0	94682	35360	59181	1059	14																									
S15	0.9	0.4	1.3	0.2	1.1	11585	28616	50	0	157373	93360	63167	4369	110																									
S	1.2	0.6	1.8	0.6	1.2	198913	13573	399	2634	296995	197515	98126	36899	789																									
M+T+S	1.1	0.6	1.7	0.4	1.3	105694	16729	540	1460	399383	303242	94591	95879	1813																									

Table 41: Value of key characteristics per enterprise for proprietary and partnership enterprises by activity category

activity category	State: West Bengal											Enterprise type: OAE		
	Sector: rural + urban										no. of enterprises			
	Value per enterprise										estimated	sample		
	Average no. of workers (0.0)			Fixed Assets (Rs.)			Out-standing loans(Rs.)	Total receipts (Rs.)	Total operating expenses (Rs.)	GVA (Rs.)	no. of enterprises			
	male	female	All	hired	non-hired	owned					hired	net addition	(14)	(15)
(1)	(2)	(3)	(4)	(5)	(6)	(7)	(8)	(9)	(10)	(11)	(12)	(13)	(14)	(15)
M1	0.0	0.0	0.0	0.0	0.0	0	0	0	0	0	0	0	0	0
M2	1.2	0.0	1.3	0.0	1.3	59873	4475	569	0	215480	178000	37480	1224	138
M3	1.3	1.0	2.3	0.0	2.3	81250	0	0	0	135000	59750	75250	76	6
M4	0.0	1.0	1.0	0.0	1.0	8000	0	0	0	58800	28320	30480	1	1
M5	1.0	0.0	1.0	0.0	1.0	3000	100000	0	0	180000	117000	62400	2	1
M6	0.7	0.6	1.3	0.0	1.3	73882	122998	21	0	124962	53148	71814	524	57
M7	0.0	0.0	0.0	0.0	0.0	0	0	0	0	0	0	0	0	0
M8	1.3	0.0	1.3	0.0	1.3	65205	0	14	0	71471	26903	44568	386	42
M9	0.0	0.0	0.0	0.0	0.0	0	0	0	0	0	0	0	0	0
M10	0.0	0.0	0.0	0.0	0.0	0	0	0	0	0	0	0	0	0
M11	0.0	0.0	0.0	0.0	0.0	0	0	0	0	0	0	0	0	0
M12	0.0	0.0	0.0	0.0	0.0	0	0	0	0	0	0	0	0	0
M13	0.0	0.0	0.0	0.0	0.0	0	0	0	0	0	0	0	0	0
M14	1.0	0.0	1.0	0.0	1.0	0	500000	0	0	390000	249600	140400	5	1
M15	2.0	0.0	2.0	0.0	2.0	170000	400000	0	0	2280000	1701000	578400	3	1
M16	2.0	0.0	2.0	0.0	2.0	3500	300000	0	0	418200	306600	111600	5	1
M17	1.5	0.0	1.5	0.0	1.5	69531	3552	65	6252	73570	32078	41242	345	42
M18	0.0	0.0	0.0	0.0	0.0	0	0	0	0	0	0	0	0	0
M19	0.0	0.0	0.0	0.0	0.0	0	0	0	0	0	0	0	0	0
M20	0.0	0.0	0.0	0.0	0.0	0	0	0	0	0	0	0	0	0
M21	0.0	0.0	0.0	0.0	0.0	0	0	0	0	0	0	0	0	0
M22	0.0	0.0	0.0	0.0	0.0	0	0	0	0	0	0	0	0	0
M23	1.6	0.0	1.6	0.0	1.6	90558	1519	407	0	251872	137678	114194	521	58
M24	2.0	0.0	2.0	0.0	2.0	5000	500000	0	0	126000	30000	96000	14	1
M25	1.0	0.0	1.0	0.0	1.0	15000	0	0	0	168000	40800	127200	10	1
M	1.2	0.2	1.4	0.0	1.4	69088	27184	304	692	173022	113270	59723	3116	350

Table 41: Value of key characteristics per enterprise for proprietary and partnership enterprises by activity category

activity category	Sector: rural + urban													State: West Bengal		Enterprise type: OAE		
	Value per enterprise													Total receipts (Rs.)	Total operating expenses (Rs.)	GVA (Rs.)	no. of enterprises	
	Average no. of workers (0.0)			Fixed Assets (Rs.)			net addition	Out-standing loans(Rs.)	Total receipts (Rs.)	Total operating expenses (Rs.)	GVA (Rs.)	estimated	sample					
	male	female	All	hired	non-hired	owned											hired	(9)
(2)	(3)	(4)	(5)	(6)	(7)	(8)	(9)	(10)	(11)	(12)	(13)	(14)	(15)					
T1	1.1	0.2	1.3	0.2	1.1	14979	210184	0	0	796156	652756	143400	144	6				
T2	0.0	0.0	0.0	0.0	0.0	0	0	0	0	0	0	0	0	0				
T3	1.5	0.5	2.0	0.0	2.0	535166	193106	0	0	2718599	2342542	281092	139	2				
T4	0.9	0.7	1.5	0.0	1.5	151880	89989	210	2538	704843	558841	145982	9055	633				
T	0.9	0.6	1.6	0.0	1.5	155473	93377	204	2461	736218	586833	147952	9338	641				
S1	1.0	1.0	2.0	0.0	2.0	15000	0	0	0	144000	82200	61800	11	1				
S2	0.6	1.4	2.0	0.1	1.8	80227	33987	151	11	278727	199129	79599	755	75				
S3	1.0	0.1	1.1	0.0	1.1	195052	3174	1056	8564	291795	158197	133593	2718	252				
S4	0.0	0.0	0.0	0.0	0.0	0	0	0	0	0	0	0	0	0				
S5	0.0	0.0	0.0	0.0	0.0	0	0	0	0	0	0	0	0	0				
S6	0.0	0.0	0.0	0.0	0.0	0	0	0	0	0	0	0	0	0				
S7	1.5	0.0	1.6	0.0	1.6	144944	0	0	0	242971	67444	175527	49	5				
S8	0.0	0.0	0.0	0.0	0.0	0	0	0	0	0	0	0	0	0				
S9	0.0	0.0	0.0	0.0	0.0	0	0	0	0	0	0	0	0	0				
S10	0.0	0.0	0.0	0.0	0.0	0	0	0	0	0	0	0	0	0				
S11	1.0	1.0	2.0	0.0	2.0	200364	321255	655	66764	471491	137465	334025	34	3				
S12	1.4	0.0	1.4	0.0	1.4	152138	352071	179	5967	305328	129483	175845	42	6				
S13	2.8	1.9	4.7	3.9	0.8	534803	54070	2136	0	392624	65138	327486	47	3				
S14	0.4	0.6	1.0	0.0	1.0	95219	0	0	0	238219	25055	213165	44	4				
S15	0.9	0.2	1.1	0.0	1.1	24120	124292	358	0	100151	26955	73196	501	49				
S	1.0	0.4	1.3	0.1	1.2	155302	29734	784	6148	267778	145741	122034	4201	398				
M+T+S	1.0	0.5	1.5	0.0	1.4	139267	64938	369	3060	512680	386964	124906	16656	1389				

Table 41: Value of key characteristics per enterprise for proprietary and partnership enterprises by activity category

activity category	State: West Bengal														Enterprise type: Estt	
	Sector: rural + urban										Sector: West Bengal				no. of enterprises	
	Value per enterprise										Value per enterprise				no. of enterprises	
Average no. of workers (0.0)		Fixed Assets (Rs.)		Out-standing loans(Rs.)		Total receipts (Rs.)		Total operating expenses (Rs.)		GVA (Rs.)		no. of enterprises				
male	female	All	hired	non-hired	owned	hired	net addition	Out-standing loans(Rs.)	Total receipts (Rs.)	Total operating expenses (Rs.)	GVA (Rs.)	estimated	sample			
(2)	(3)	(4)	(5)	(6)	(7)	(8)	(9)	(10)	(11)	(12)	(13)	(14)	(15)			
M1	0.0	0.0	0.0	0.0	0	0	0	0	0	0	0	0	0			
M2	3.9	0.6	4.5	2.4	39655	105296	146	0	973247	788469	184778	96	12			
M3	2.0	1.0	3.0	1.0	7500	0	1500	0	312000	159600	152400	2	1			
M4	0.0	0.0	0.0	0.0	0	0	0	0	0	0	0	0	0			
M5	2.2	1.8	3.9	2.9	323997	170420	0	0	799609	463340	336242	74	11			
M6	1.0	3.0	3.9	2.3	167131	317958	2508	9744	457623	122238	335367	118	15			
M7	0.0	0.0	0.0	0.0	0	0	0	0	0	0	0	0	0			
M8	2.2	0.0	2.2	1.2	155636	25998	0	0	425831	244109	181722	127	13			
M9	0.0	0.0	0.0	0.0	0	0	0	0	0	0	0	0	0			
M10	0.0	0.0	0.0	0.0	0	0	0	0	0	0	0	0	0			
M11	0.0	0.0	0.0	0.0	0	0	0	0	0	0	0	0	0			
M12	24.0	0.0	24.0	24.0	9785000	0	250000	0	45305400	40769400	4536000	4	2			
M13	0.0	0.0	0.0	0.0	0	0	0	0	0	0	0	0	0			
M14	2.2	0.0	2.3	1.6	120473	192701	0	0	744701	397429	347192	51	9			
M15	0.0	0.0	0.0	0.0	0	0	0	0	0	0	0	0	0			
M16	0.0	0.0	0.0	0.0	0	0	0	0	0	0	0	0	0			
M17	2.8	0.0	2.8	1.5	307642	130739	0	937	1214977	755881	455286	136	8			
M18	0.0	0.0	0.0	0.0	0	0	0	0	0	0	0	0	0			
M19	0.0	0.0	0.0	0.0	0	0	0	0	0	0	0	0	0			
M20	0.0	0.0	0.0	0.0	0	0	0	0	0	0	0	0	0			
M21	0.0	0.0	0.0	0.0	0	0	0	0	0	0	0	0	0			
M22	0.0	0.0	0.0	0.0	0	0	0	0	0	0	0	0	0			
M23	3.0	0.0	3.0	1.8	332381	218472	792	0	653865	354324	299542	234	32			
M24	0.0	0.0	0.0	0.0	0	0	0	0	0	0	0	0	0			
M25	2.0	0.3	2.3	1.6	214721	23851	0	0	279963	25018	254945	43	5			
M	2.6	0.6	3.2	2.0	276273	161809	1786	1441	932639	609152	322894	887	108			

Table 41: Value of key characteristics per enterprise for proprietary and partnership enterprises by activity category

activity category	Sector: rural + urban										State: West Bengal										Enterprise type: Estt			
	Average no. of workers (0.0)										Value per enterprise										no. of enterprises			
	male		female		All		hired	non-hired	owned		hired		net addition		Out-standing loans(Rs.)		Total receipts (Rs.)		Total operating expenses (Rs.)		GVA (Rs.)		estimated	sample
	(2)	(3)	(4)	(5)	(6)	(7)	(8)	(9)	(10)	(11)	(12)	(13)	(14)	(15)										
T1	5.8	0.2	6.0	4.8	1.2	1397918	390861	322	57486	1563754	899377	664335	476	34										
T2	0.0	0.0	0.0	0.0	0.0	0	0	0	0	0	0	0	0	0										
T3	3.5	0.0	3.5	2.5	1.1	32557	92435	0	0	11003887	10032836	971050	53	4										
T4	2.2	0.7	2.9	1.9	0.9	541036	53035	0	12655	4021014	3130474	890493	714	46										
T	3.6	0.5	4.1	3.1	1.0	847571	184086	123	29286	3376894	2569544	807308	1243	84										
S1	3.1	1.6	4.7	2.5	2.2	1431377	4442147	169869	120419	851230	378405	472712	48	6										
S2	1.2	1.9	3.1	1.8	1.3	131999	55595	56	78	394235	229489	164683	228	41										
S3	1.8	0.1	1.9	1.4	0.5	488783	3693	175	51207	636080	360881	275199	973	124										
S4	0.0	0.0	0.0	0.0	0.0	0	0	0	0	0	0	0	0	0										
S5	0.0	0.0	0.0	0.0	0.0	0	0	0	0	0	0	0	0	0										
S6	0.0	0.0	0.0	0.0	0.0	0	0	0	0	0	0	0	0	0										
S7	9.6	4.2	13.8	11.5	2.3	817858	23572	11916	0	1716506	555565	1160717	97	10										
S8	0.0	0.0	0.0	0.0	0.0	0	0	0	0	0	0	0	0	0										
S9	0.0	0.0	0.0	0.0	0.0	0	0	0	0	0	0	0	0	0										
S10	0.0	0.0	0.0	0.0	0.0	0	0	0	0	0	0	0	0	0										
S11	2.0	0.0	2.0	1.0	1.0	370000	0	0	0	240000	3000	237000	2	1										
S12	2.0	0.0	2.0	1.0	1.0	63000	2000	0	0	204000	27360	176640	14	1										
S13	6.2	5.6	11.7	10.2	1.5	634856	2129182	3416	149837	1599015	817020	781985	192	23										
S14	6.3	8.9	15.3	14.1	1.1	71037664	2164	0	0	4040535	3081875	957789	70	4										
S15	0.9	1.6	2.5	1.5	1.0	47084	56640	0	0	231825	37693	194077	127	10										
S	2.8	1.7	4.4	3.5	0.9	3276465	369273	5768	48168	877664	486644	390957	1751	220										
M+T+S	3.0	1.0	4.0	3.0	1.0	1812876	262546	3050	31443	1690953	1181972	508803	3881	412										

Table 41: Value of key characteristics per enterprise for proprietary and partnership enterprises by activity category

activity category	State: West Bengal										Enterprise type: All		
	Sector: rural + urban					Sector: West Bengal					Enterprise type: All		
	Value per enterprise					Value per enterprise					Enterprise type: All		
Average no. of workers (0.0)					Fixed Assets (Rs.)					Enterprise type: All			
male	female	All	hired	non-hired	owned	hired	net addition	Out-standing loans(Rs.)	Total receipts (Rs.)	Total operating expenses (Rs.)	GVA (Rs.)	estimated	sample
(2)	(3)	(4)	(5)	(6)	(7)	(8)	(9)	(10)	(11)	(12)	(13)	(14)	(15)
M1	0.0	0.0	0.0	0.0	0.0	0	0	0	0	0	0	0	0
M2	1.4	0.1	1.5	0.2	1.4	58399	11824	538	270713	222497	48216	1320	150
M3	1.4	1.0	2.4	0.0	2.3	79129	0	43	140090	62621	77469	78	7
M4	0.0	1.0	1.0	0.0	1.0	8000	0	0	58800	28320	30480	1	1
M5	2.1	1.7	3.8	2.8	1.0	314572	168352	0	781415	453170	328201	77	12
M6	0.7	1.1	1.8	0.5	1.3	91021	158833	478	186107	65847	120257	642	72
M7	0.0	0.0	0.0	0.0	0.0	0	0	0	0	0	0	0	0
M8	1.5	0.0	1.5	0.3	1.2	87543	6422	11	159004	80557	78448	513	55
M9	0.0	0.0	0.0	0.0	0.0	0	0	0	0	0	0	0	0
M10	0.0	0.0	0.0	0.0	0.0	0	0	0	0	0	0	0	0
M11	0.0	0.0	0.0	0.0	0.0	0	0	0	0	0	0	0	0
M12	24.0	0.0	24.0	24.0	0.0	9785000	0	250000	45305400	40769400	4536000	4	2
M13	0.0	0.0	0.0	0.0	0.0	0	0	0	0	0	0	0	0
M14	2.1	0.0	2.1	1.5	0.7	109788	219956	0	713242	384318	328852	56	10
M15	2.0	0.0	2.0	0.0	2.0	170000	400000	0	2280000	1701000	578400	3	1
M16	2.0	0.0	2.0	0.0	2.0	3500	300000	0	418200	306600	111600	5	1
M17	1.9	0.0	1.9	0.4	1.5	136803	39485	46	396045	236570	158219	481	50
M18	0.0	0.0	0.0	0.0	0.0	0	0	0	0	0	0	0	0
M19	0.0	0.0	0.0	0.0	0.0	0	0	0	0	0	0	0	0
M20	0.0	0.0	0.0	0.0	0.0	0	0	0	0	0	0	0	0
M21	0.0	0.0	0.0	0.0	0.0	0	0	0	0	0	0	0	0
M22	0.0	0.0	0.0	0.0	0.0	0	0	0	0	0	0	0	0
M23	2.0	0.0	2.1	0.6	1.5	165568	68815	527	376565	204878	171687	755	90
M24	2.0	0.0	2.0	0.0	2.0	5000	500000	0	126000	30000	96000	14	1
M25	1.8	0.3	2.1	1.3	0.8	178084	19476	0	259424	27913	231511	53	6
M	1.5	0.3	1.8	0.4	1.4	114978	57002	632	341272	223105	118014	4003	458

Table 41: Value of key characteristics per enterprise for proprietary and partnership enterprises by activity category

activity category	Sector: rural + urban										State: West Bengal										Enterprise type: All						
	Value per enterprise										Value per enterprise										no. of enterprises						
	Average no. of workers (0.0)					Fixed Assets (Rs.)					Out-standing loans(Rs.)					Total receipts (Rs.)					Total operating expenses (Rs.)					GVA (Rs.)	
	male	female	All	hired	non-hired	owned	hired	net addition	Out-standing loans(Rs.)	Total receipts (Rs.)	Total operating expenses (Rs.)	GVA (Rs.)	estimated	sample													
(1)	(2)	(3)	(4)	(5)	(6)	(7)	(8)	(9)	(10)	(11)	(12)	(13)	(14)	(15)													
T1	4.7	0.2	4.9	3.7	1.2	1076825	348911	247	44139	1385532	842116	543383	620	40													
T2	0.0	0.0	0.0	0.0	0.0	0	0	0	0	0	0	0	0	0													
T3	2.1	0.3	2.4	0.7	1.7	396633	165358	0	0	5002252	4462199	471263	192	6													
T4	1.0	0.7	1.6	0.1	1.5	180337	87287	195	3278	947337	746891	200424	9769	679													
T	1.2	0.6	1.8	0.4	1.5	236804	104037	195	5614	1046534	819829	225436	10581	725													
S1	2.7	1.5	4.2	2.0	2.2	1158495	3586313	137142	97219	714974	321338	393545	59	7													
S2	0.7	1.5	2.2	0.5	1.7	92245	39003	129	26	305540	206176	99349	983	116													
S3	1.2	0.1	1.3	0.4	0.9	272492	3311	823	19806	382562	211633	170926	3691	376													
S4	0.0	0.0	0.0	0.0	0.0	0	0	0	0	0	0	0	0	0													
S5	0.0	0.0	0.0	0.0	0.0	0	0	0	0	0	0	0	0	0													
S6	0.0	0.0	0.0	0.0	0.0	0	0	0	0	0	0	0	0	0													
S7	6.9	2.8	9.7	7.7	2.0	592703	15685	7929	0	1223465	392241	831075	145	15													
S8	0.0	0.0	0.0	0.0	0.0	0	0	0	0	0	0	0	0	0													
S9	0.0	0.0	0.0	0.0	0.0	0	0	0	0	0	0	0	0	0													
S10	0.0	0.0	0.0	0.0	0.0	0	0	0	0	0	0	0	0	0													
S11	1.1	0.9	2.0	0.1	1.9	210785	301519	614	62662	457270	129205	328065	37	4													
S12	1.5	0.0	1.5	0.3	1.3	129366	262640	133	4443	279442	103394	176048	56	7													
S13	5.5	4.8	10.3	9.0	1.3	615234	1722219	3165	120452	1362422	669564	692850	239	26													
S14	4.0	5.7	9.7	8.6	1.1	43476753	1323	0	0	2563348	1894310	668505	114	8													
S15	0.9	0.5	1.4	0.3	1.1	28769	110596	286	0	126807	29129	97668	629	59													
S	1.5	0.7	2.2	1.1	1.1	1073463	129617	2250	18509	447190	246025	201144	5952	618													
M+T+S	1.4	0.6	2.0	0.6	1.4	455551	102283	876	8424	735354	537208	197457	20537	1801													

Table 41: Value of key characteristics per enterprise for proprietary and partnership enterprises by activity category

activity category	State: Jharkhand													Enterprise type: OAE	
	Sector: rural + urban						Value per enterprise						no. of enterprises		
	Average no. of workers (0.0)			Fixed Assets (Rs.)			Out-standing loans(Rs.)	Total receipts (Rs.)	Total operating expenses (Rs.)	GVA (Rs.)	estimated	sample			
male	female	All	hired	non-hired	owned	hired							net addition		
(1)	(2)	(3)	(4)	(5)	(6)	(7)	(8)	(9)	(10)	(11)	(12)	(13)	(14)	(15)	
M1	0.0	0.0	0.0	0.0	0.0	0	0	0	0	0	0	0	0	0	
M2	1.1	0.1	1.2	0.0	1.2	156725	3054	59	2009	175573	117697	57876	804	77	
M3	0.8	1.3	2.0	0.0	2.0	80703	22542	141	515	146201	72375	73802	301	29	
M4	0.0	0.0	0.0	0.0	0.0	0	0	0	0	0	0	0	0	0	
M5	0.1	1.0	1.1	0.0	1.1	52635	254	0	572	64336	30510	33826	2857	283	
M6	1.1	0.2	1.3	0.0	1.3	36539	73364	498	512	160766	84427	76295	135	24	
M7	0.0	1.0	1.0	0.0	1.0	76220	0	0	0	18172	10180	7992	6	2	
M8	1.0	0.0	1.0	0.0	1.0	52173	0	52	507	53784	14441	39342	1646	114	
M9	0.0	0.0	0.0	0.0	0.0	0	0	0	0	0	0	0	0	0	
M10	0.0	0.0	0.0	0.0	0.0	0	0	0	0	0	0	0	0	0	
M11	0.0	0.0	0.0	0.0	0.0	0	0	0	0	0	0	0	0	0	
M12	0.0	0.0	0.0	0.0	0.0	0	0	0	0	0	0	0	0	0	
M13	0.0	0.0	0.0	0.0	0.0	0	0	0	0	0	0	0	0	0	
M14	0.0	0.0	0.0	0.0	0.0	0	0	0	0	0	0	0	0	0	
M15	1.3	0.0	1.3	0.0	1.3	3470	0	0	2722	154400	65183	89216	16	3	
M16	0.0	0.0	0.0	0.0	0.0	0	0	0	0	0	0	0	0	0	
M17	1.1	0.0	1.1	0.0	1.1	40490	13152	11	372	100839	72458	28382	183	15	
M18	0.0	0.0	0.0	0.0	0.0	0	0	0	0	0	0	0	0	0	
M19	0.0	0.0	0.0	0.0	0.0	0	0	0	0	0	0	0	0	0	
M20	0.0	0.0	0.0	0.0	0.0	0	0	0	0	0	0	0	0	0	
M21	0.0	0.0	0.0	0.0	0.0	0	0	0	0	0	0	0	0	0	
M22	0.0	0.0	0.0	0.0	0.0	0	0	0	0	0	0	0	0	0	
M23	1.0	0.1	1.1	0.0	1.0	60480	2413	3	1467	99253	52632	46621	399	42	
M24	1.3	0.0	1.3	0.0	1.3	5500	57500	0	0	935400	722760	212640	6	4	
M25	0.0	0.0	0.0	0.0	0.0	0	0	0	0	0	0	0	0	0	
M	0.6	0.5	1.1	0.0	1.1	66671	3707	39	788	85792	43776	42013	6352	593	

Table 41: Value of key characteristics per enterprise for proprietary and partnership enterprises by activity category

activity category	State: Jharkhand													Enterprise type: OAE								
	Sector: rural + urban											no. of enterprises		GVA (Rs.)	Total operating expenses (Rs.)	Total receipts (Rs.)	Out-standing loans(Rs.)	Total receipts (Rs.)	Total operating expenses (Rs.)	GVA (Rs.)	no. of enterprises estimated	sample
	Value per enterprise											estimated	sample									
	Average no. of workers (0.0)			Fixed Assets (Rs.)			net addition															
male	female	All	hired	non-hired	owned	hired	net addition	Out-standing loans(Rs.)	Total receipts (Rs.)	Total operating expenses (Rs.)	GVA (Rs.)	no. of enterprises										
(2)	(3)	(4)	(5)	(6)	(7)	(8)	(9)	(10)	(11)	(12)	(13)	(14)	(15)									
T1	1.0	0.8	1.8	0.8	1.0	0	133814	0	589256	418716	170540	32	2									
T2	0.0	0.0	0.0	0.0	0.0	0	0	0	0	0	0	0	0									
T3	1.0	0.9	1.9	0.0	1.9	26103	49128	0	235862	174365	61497	19	3									
T4	0.8	0.4	1.1	0.0	1.1	60796	42380	122	305716	229221	76458	10954	717									
T	0.8	0.4	1.2	0.0	1.1	60557	42660	122	306425	229680	76707	11006	722									
S1	1.1	1.0	2.1	0.3	1.9	1398160	71768	0	550455	243328	307127	181	9									
S2	0.8	0.9	1.6	0.0	1.6	56391	35564	122	177627	102397	75230	567	51									
S3	1.0	0.0	1.0	0.1	1.0	210567	7165	13	248097	137768	110329	2406	226									
S4	0.0	0.0	0.0	0.0	0.0	0	0	0	0	0	0	0	0									
S5	0.0	0.0	0.0	0.0	0.0	0	0	0	0	0	0	0	0									
S6	0.0	0.0	0.0	0.0	0.0	0	0	0	0	0	0	0	0									
S7	1.0	0.0	1.0	0.1	0.9	93964	64206	538	168106	101236	66150	275	19									
S8	0.9	0.8	1.7	0.0	1.7	104632	7007	12	187399	3931	183459	669	57									
S9	0.0	0.0	0.0	0.0	0.0	0	0	0	0	0	0	0	0									
S10	0.8	0.2	1.0	0.0	1.0	966859	0	0	66911	14222	52689	449	43									
S11	1.0	0.2	1.2	0.0	1.2	182101	122215	12222	257828	170614	87214	8	2									
S12	1.7	0.1	1.8	0.0	1.8	301674	34490	0	274582	23769	250812	33	3									
S13	0.7	0.3	1.0	0.0	1.0	80977	573	39	55503	3558	51945	1173	126									
S14	0.0	0.0	0.0	0.0	0.0	0	0	0	0	0	0	0	0									
S15	1.2	0.2	1.4	0.3	1.0	45017	73982	237	82961	14304	68648	295	31									
S	0.9	0.3	1.2	0.1	1.1	238012	16072	77	181593	79434	102125	6055	567									
M+T+S	0.8	0.4	1.2	0.0	1.1	108109	25216	88	214284	140389	73868	23412	1882									

Table 41: Value of key characteristics per enterprise for proprietary and partnership enterprises by activity category

activity category	State: Jharkhand											Enterprise type: Estt		
	Sector: rural + urban						Value per enterprise					no. of enterprises		
	Average no. of workers (0.0)						Fixed Assets (Rs.)					Total receipts (Rs.)	Total operating expenses (Rs.)	GVA (Rs.)
	male	female	All	hired	non-hired		owned	hired	net addition	Out-standing loans(Rs.)	estimated			
(2)	(3)	(4)	(5)	(6)	(7)	(8)	(9)	(10)	(11)	(12)	(13)	(14)	(15)	
M1	0.0	0.0	0.0	0.0	0.0	0	0	0	0	0	0	0	0	0
M2	2.4	0.0	2.4	1.6	0.8	180465	2209	313	1267	196139	106375	89756	262	37
M3	0.7	2.3	3.0	1.0	2.0	153087	0	487	0	231634	138705	92929	14	3
M4	0.0	0.0	0.0	0.0	0.0	0	0	0	0	0	0	0	0	0
M5	0.5	2.1	2.6	1.4	1.2	482359	0	0	807	218547	100127	117316	149	18
M6	3.0	0.0	3.0	0.0	3.0	85000	0	0	0	84000	8940	75060	6	1
M7	0.0	0.0	0.0	0.0	0.0	0	0	0	0	0	0	0	0	0
M8	2.9	0.0	2.9	1.9	1.0	328975	0	1404	32671	306728	158714	148014	132	14
M9	0.0	0.0	0.0	0.0	0.0	0	0	0	0	0	0	0	0	0
M10	3.0	2.0	5.0	4.0	1.0	180000	300000	0	0	480000	49200	430800	26	1
M11	0.0	0.0	0.0	0.0	0.0	0	0	0	0	0	0	0	0	0
M12	0.0	0.0	0.0	0.0	0.0	0	0	0	0	0	0	0	0	0
M13	0.0	0.0	0.0	0.0	0.0	0	0	0	0	0	0	0	0	0
M14	0.0	0.0	0.0	0.0	0.0	0	0	0	0	0	0	0	0	0
M15	5.2	3.6	8.8	7.8	1.0	480747	55610	0	0	652561	243494	409066	40	2
M16	0.0	0.0	0.0	0.0	0.0	0	0	0	0	0	0	0	0	0
M17	2.5	0.0	2.5	1.7	0.7	300758	236650	0	0	1029466	716627	312839	8	3
M18	0.0	0.0	0.0	0.0	0.0	0	0	0	0	0	0	0	0	0
M19	0.0	0.0	0.0	0.0	0.0	0	0	0	0	0	0	0	0	0
M20	0.0	0.0	0.0	0.0	0.0	0	0	0	0	0	0	0	0	0
M21	17.0	0.0	17.0	15.0	2.0	193500	250000	2800	0	5842800	3669000	2173800	32	1
M22	0.0	0.0	0.0	0.0	0.0	0	0	0	0	0	0	0	0	0
M23	2.3	0.0	2.3	1.3	1.0	144616	32940	522	2265	343867	180454	160798	108	16
M24	0.0	0.0	0.0	0.0	0.0	0	0	0	0	0	0	0	0	0
M25	0.0	0.0	0.0	0.0	0.0	0	0	0	0	0	0	0	0	0
M	2.9	0.7	3.5	2.5	1.1	274411	30933	542	6450	515620	283810	231230	776	96

Table 41: Value of key characteristics per enterprise for proprietary and partnership enterprises by activity category

activity category	Sector: rural + urban										State: Jharkhand										Enterprise type: Estt			
	Average no. of workers (0.0)										Value per enterprise										no. of enterprises			
	male		female		All		hired	non-hired	owned		Fixed Assets (Rs.)		net addition		Out-standing loans(Rs.)		Total receipts (Rs.)		Total operating expenses (Rs.)		GVA (Rs.)		estimated	sample
	(2)	(3)	(4)	(5)	(6)	(7)	(8)	(9)	(10)	(11)	(12)	(13)	(14)	(15)										
T1	5.9	0.2	6.2	5.0	1.1	311740	459592	290	259887	1037949	398415	639535	372	26										
T2	0.0	0.0	0.0	0.0	0.0	0	0	0	0	0	0	0	0	0										
T3	3.5	0.0	3.5	2.5	1.0	141750	80000	1500	0	1107540	672540	373800	129	2										
T4	1.9	0.3	2.2	1.2	1.0	127761	134779	194	2996	1330574	1113317	217241	930	131										
T	3.1	0.3	3.3	2.3	1.0	176884	214344	337	69557	1234347	887611	341211	1431	159										
S1	1.6	1.7	3.3	2.0	1.3	1752304	22910	270	275	645715	313386	332318	327	38										
S2	2.7	0.5	3.2	2.0	1.2	115872	84146	226	1602	390276	225951	164302	444	85										
S3	1.7	0.0	1.7	1.0	0.7	322255	0	105	7845	362397	212597	149800	587	88										
S4	0.0	0.0	0.0	0.0	0.0	0	0	0	0	0	0	0	0	0										
S5	0.0	0.0	0.0	0.0	0.0	0	0	0	0	0	0	0	0	0										
S6	0.0	0.0	0.0	0.0	0.0	0	0	0	0	0	0	0	0	0										
S7	1.8	0.2	2.0	1.0	1.0	101493	37581	0	0	159837	86047	73791	29	5										
S8	4.0	0.0	4.0	4.0	0.0	100000	300000	0	0	600000	39600	560400	5	1										
S9	0.0	0.0	0.0	0.0	0.0	0	0	0	0	0	0	0	0	0										
S10	0.0	0.0	0.0	0.0	0.0	0	0	0	0	0	0	0	0	0										
S11	0.0	0.0	0.0	0.0	0.0	0	0	0	0	0	0	0	0	0										
S12	2.0	0.0	2.0	0.5	1.5	162877	13641	0	12789	89425	38122	51303	11	3										
S13	8.2	5.0	13.2	12.1	1.1	2506000	147867	2564	37782	1136961	127673	1009281	222	44										
S14	1.8	8.3	10.1	9.1	1.0	696537	4081754	353	0	1592664	658128	934515	32	5										
S15	2.0	0.0	2.0	1.0	1.0	36594	248275	0	0	152671	20303	132367	65	8										
S	2.8	1.3	4.0	3.0	1.0	813121	131116	483	8096	533481	221399	312073	1722	277										
M+T+S	2.9	0.8	3.7	2.7	1.0	474961	141636	441	30156	785220	476376	306714	3930	532										

Table 41: Value of key characteristics per enterprise for proprietary and partnership enterprises by activity category

activity category	State: Jharkhand										Enterprise type: All			
	Sector: rural + urban					State: Jharkhand					Enterprise type: All			
	Value per enterprise										no. of enterprises			
	Average no. of workers (0.0)					Fixed Assets (Rs.)					Total receipts (Rs.)	Total operating expenses (Rs.)	GVA (Rs.)	estimated
male	female	All	hired	non-hired	owned	hired	net addition	Out-standing loans(Rs.)	Total receipts (Rs.)	Total operating expenses (Rs.)	GVA (Rs.)	(14)	(15)	
(2)	(3)	(4)	(5)	(6)	(7)	(8)	(9)	(10)	(11)	(12)	(13)	(14)	(15)	
M1	0.0	0.0	0.0	0.0	0.0	0	0	0	0	0	0	0	0	
M2	1.4	0.1	1.5	0.4	1.1	162560	2846	121	1826	114914	65712	1066	114	
M3	0.8	1.3	2.1	0.0	2.0	83891	21548	156	492	75297	74644	314	32	
M4	0.0	0.0	0.0	0.0	0.0	0	0	0	0	0	0	0	0	
M5	0.1	1.1	1.1	0.1	1.1	73894	241	0	584	33954	37956	3006	301	
M6	1.2	0.2	1.4	0.0	1.4	38601	70242	476	490	81215	76243	141	25	
M7	0.0	1.0	1.0	0.0	1.0	76220	0	0	0	10180	7992	6	2	
M8	1.2	0.0	1.2	0.1	1.0	72716	0	152	2894	25149	47408	1778	128	
M9	0.0	0.0	0.0	0.0	0.0	0	0	0	0	0	0	0	0	
M10	3.0	2.0	5.0	4.0	1.0	180000	300000	0	0	49200	430800	26	1	
M11	0.0	0.0	0.0	0.0	0.0	0	0	0	0	0	0	0	0	
M12	0.0	0.0	0.0	0.0	0.0	0	0	0	0	0	0	0	0	
M13	0.0	0.0	0.0	0.0	0.0	0	0	0	0	0	0	0	0	
M14	0.0	0.0	0.0	0.0	0.0	0	0	0	0	0	0	0	0	
M15	4.1	2.5	6.6	5.5	1.1	342544	39507	0	788	191861	316449	56	5	
M16	0.0	0.0	0.0	0.0	0.0	0	0	0	0	0	0	0	0	
M17	1.2	0.0	1.2	0.1	1.1	51725	22800	11	356	100265	40661	191	18	
M18	0.0	0.0	0.0	0.0	0.0	0	0	0	0	0	0	0	0	
M19	0.0	0.0	0.0	0.0	0.0	0	0	0	0	0	0	0	0	
M20	0.0	0.0	0.0	0.0	0.0	0	0	0	0	0	0	0	0	
M21	17.0	0.0	17.0	15.0	2.0	193500	250000	2800	0	5842800	2173800	32	1	
M22	0.0	0.0	0.0	0.0	0.0	0	0	0	0	0	0	0	0	
M23	1.3	0.1	1.3	0.3	1.0	78450	8933	114	1637	79934	71008	508	58	
M24	1.3	0.0	1.3	0.0	1.3	5500	57500	0	0	722760	212640	6	4	
M25	0.0	0.0	0.0	0.0	0.0	0	0	0	0	0	0	0	0	
M	0.8	0.6	1.4	0.3	1.1	89301	6673	93	1405	69924	62625	7128	689	

Table 41: Value of key characteristics per enterprise for proprietary and partnership enterprises by activity category

activity category	Sector: rural + urban										State: Jharkhand										Enterprise type: All	
	Average no. of workers (0.0)										Value per enterprise										no. of enterprises	
	male		female		All		hired	non-hired	owned		Fixed Assets (Rs.)		net addition		Out-standing loans(Rs.)		Total receipts (Rs.)		Total operating expenses (Rs.)		GVA (Rs.)	
	(2)	(3)	(4)	(5)	(6)	(7)	(8)	(9)	(10)	(11)	(12)	(13)	(14)	(15)	(16)	(17)	(18)	(19)	(20)	(21)	(22)	(23)
T1	5.5	0.3	5.8	4.7	1.1	286895	433628	266	239175	1002190	400033	602158	405	28								
T2	0.0	0.0	0.0	0.0	0.0	0	0	0	0	0	0	0	0	0								
T3	3.2	0.1	3.3	2.2	1.1	126801	76009	1306	0	994866	608145	333431	148	5								
T4	0.9	0.4	1.2	0.1	1.1	66037	49611	128	1512	385921	298410	87475	11885	848								
T	1.0	0.4	1.4	0.3	1.1	73946	62420	146	9226	413225	305406	107151	12437	881								
S1	1.4	1.5	2.9	1.4	1.5	1626097	40321	174	177	611767	288420	323340	508	47								
S2	1.6	0.7	2.3	0.9	1.4	82534	56917	168	1582	271091	156701	114379	1011	136								
S3	1.1	0.0	1.1	0.2	0.9	232467	5760	31	4916	270509	152441	118068	2993	314								
S4	0.0	0.0	0.0	0.0	0.0	0	0	0	0	0	0	0	0	0								
S5	0.0	0.0	0.0	0.0	0.0	0	0	0	0	0	0	0	0	0								
S6	0.0	0.0	0.0	0.0	0.0	0	0	0	0	0	0	0	0	0								
S7	1.1	0.0	1.1	0.2	0.9	94674	61696	488	2687	167326	99804	66870	304	24								
S8	0.9	0.8	1.7	0.0	1.7	104600	9086	12	0	190326	4185	186133	674	58								
S9	0.0	0.0	0.0	0.0	0.0	0	0	0	0	0	0	0	0	0								
S10	0.8	0.2	1.0	0.0	1.0	966859	0	0	7361	66911	14222	52689	449	43								
S11	1.0	0.2	1.2	0.0	1.2	182101	122215	12222	0	257828	170614	87214	8	2								
S12	1.8	0.0	1.8	0.1	1.7	266155	29155	0	3273	227198	27442	199756	44	6								
S13	1.9	1.1	2.9	1.9	1.0	467116	24027	441	6018	227705	23321	204382	1395	170								
S14	1.8	8.3	10.1	9.1	1.0	696537	4081754	353	0	1592664	658128	934515	32	5								
S15	1.3	0.1	1.5	0.5	1.0	43487	105644	194	0	95625	15394	80223	360	39								
S	1.3	0.5	1.8	0.7	1.1	365374	41549	167	3737	259521	110873	148620	7777	844								
M+T+S	1.1	0.4	1.5	0.4	1.1	160841	41951	138	5626	296352	188684	107338	27343	2414								

Table 41: Value of key characteristics per enterprise for proprietary and partnership enterprises by activity category

activity category	Sector: rural + urban										State: Odisha										Enterprise type: OAE	
	Value per enterprise										Value per enterprise										no. of enterprises estimated	sample
	Average no. of workers (0.0)		Fixed Assets (Rs.)		net addition		Out-standing loans(Rs.)	Total receipts (Rs.)	Total operating expenses (Rs.)	GVA (Rs.)	no. of enterprises											
male	female	All	hired	non-hired	owned	hired					(9)	(10)	(11)	(12)	(13)	(14)	(15)					
(1)	(2)	(3)	(4)	(5)	(6)	(7)	(8)	(9)	(10)	(11)	(12)	(13)	(14)	(15)								
M1	2.0	0.0	2.0	0.0	2.0	20000	500000	0	0	259200	203760	55440	127	1								
M2	1.0	0.7	1.7	0.0	1.7	47004	3655	2354	1005	120896	85090	35806	82129	488								
M3	0.6	0.9	1.5	0.0	1.5	18762	108	24	7	32805	15042	17763	21728	103								
M4	0.6	1.0	1.6	0.0	1.6	15962	102	25	53	16687	2728	13959	46294	138								
M5	2.1	1.2	3.2	0.0	3.2	46176	1022	118	161	70869	31594	39275	60420	187								
M6	0.6	0.7	1.3	0.0	1.3	33269	15176	706	400	41790	11200	30590	59051	519								
M7	1.0	0.0	1.0	0.0	1.0	43038	37641	36	0	161472	130725	30747	362	5								
M8	1.0	0.7	1.7	0.0	1.7	13155	405	120	295	35238	11456	23782	158578	441								
M9	0.7	1.6	2.3	0.0	2.3	35116	0	7	0	34454	19986	14467	1731	21								
M10	1.4	0.1	1.5	0.0	1.5	66040	102270	252	181	149546	88955	60591	2414	35								
M11	0.0	0.0	0.0	0.0	0.0	0	0	0	0	0	0	0	0	0								
M12	0.1	1.6	1.7	0.0	1.7	3149	54	0	0	1874	45	1829	5413	8								
M13	0.0	0.0	0.0	0.0	0.0	0	0	0	0	0	0	0	0	0								
M14	1.1	0.3	1.4	0.0	1.4	29266	4497	14	169	72657	56360	16297	5106	16								
M15	1.5	0.8	2.3	0.0	2.3	26814	1378	49	0	53316	17376	35939	60027	129								
M16	1.0	0.0	1.0	0.0	1.0	19000	80000	0	0	681600	503040	178560	23	1								
M17	1.7	0.4	2.0	0.0	2.0	18566	9924	52	371	76475	42421	34053	10214	67								
M18	0.0	0.0	0.0	0.0	0.0	0	0	0	0	0	0	0	0	0								
M19	1.1	0.0	1.1	0.0	1.1	12532	17218	0	0	31774	17575	14200	77	2								
M20	1.4	0.0	1.4	0.0	1.4	39412	0	61	0	48214	13286	34928	51	4								
M21	2.8	0.0	2.8	0.0	2.8	25471	187649	0	0	802267	661830	140437	31	2								
M22	1.2	0.0	1.2	0.0	1.2	19750	11973	0	0	180055	141183	38872	44	2								
M23	1.3	0.0	1.3	0.0	1.3	32893	1234	192	906	113819	63639	50177	26358	165								
M24	1.0	0.8	1.7	0.0	1.7	54428	23608	367	1688	104936	57689	47247	11224	102								
M25	1.4	0.1	1.4	0.0	1.4	23952	26218	551	23	45521	6655	38865	582	52								
M	1.1	0.8	1.9	0.0	1.9	28131	4155	501	383	59449	29297	30152	556980	2488								

Table 41: Value of key characteristics per enterprise for proprietary and partnership enterprises by activity category

activity category	Sector: rural + urban													State: Odisha		Enterprise type: OAE		
	Value per enterprise													Total receipts (Rs.)	Total operating expenses (Rs.)	GVA (Rs.)	no. of enterprises	
	Average no. of workers (0.0)			Fixed Assets (Rs.)			Value per enterprise			Out-standing loans(Rs.)	Total receipts (Rs.)	Total operating expenses (Rs.)	GVA (Rs.)				estimated	sample
	male	female	All	hired	non-hired	owned	hired	net addition	(10)									
(2)	(3)	(4)	(5)	(6)	(7)	(8)	(9)	(10)	(11)	(12)	(13)	(14)	(15)					
(1)																		
T1	1.4	0.0	1.4	0.0	1.3	134915	109152	1736	9677	383410	294905	88439	15011	81				
T2	1.0	0.0	1.0	0.0	1.0	18932	0	4	153	339813	278434	61379	3862	12				
T3	1.1	0.4	1.4	0.0	1.4	43216	9062	414	7329	472414	404804	67608	39140	85				
T4	1.0	0.5	1.5	0.0	1.5	30979	12332	319	2128	241841	203004	38772	954314	2786				
T	1.0	0.5	1.5	0.0	1.5	32948	13595	343	2434	253228	212457	40710	1012327	2964				
S1	2.5	0.0	2.5	1.5	1.0	549039	0	22256	0	1092253	133463	958790	150	3				
S2	1.3	0.5	1.7	0.0	1.7	32333	25142	1207	1330	157373	113358	44015	94898	503				
S3	1.1	0.0	1.1	0.0	1.0	101679	6242	5956	19181	98878	46947	51928	81312	370				
S4	1.0	0.0	1.0	0.0	1.0	2660	0	0	0	30000	1860	28140	939	1				
S5	0.0	0.0	0.0	0.0	0.0	0	0	0	0	0	0	0	0	0				
S6	1.0	0.0	1.0	0.0	1.0	3937	12339	0	0	49115	25039	24076	2712	22				
S7	1.5	0.0	1.5	0.0	1.5	74624	32699	331	784	406220	370379	35835	3959	29				
S8	0.8	0.3	1.1	0.0	1.1	63903	724	7	1709	138938	7350	131588	10320	11				
S9	0.9	0.1	1.0	0.0	1.0	41580	6378	475	0	73735	14095	59630	9909	68				
S10	0.9	0.1	1.0	0.0	1.0	2396632	1091	6683	129	65190	13162	52028	8045	37				
S11	1.0	0.0	1.0	0.0	1.0	82120	51157	699	258	92591	13933	78658	19434	99				
S12	1.4	0.0	1.4	0.0	1.4	125676	33457	2097	6238	72366	24944	47421	17357	84				
S13	0.7	0.3	1.0	0.0	1.0	33826	25002	742	877	23910	1540	22371	23516	81				
S14	1.0	0.0	1.1	0.0	1.1	48020	22600	1320	544	84759	34314	50445	16743	80				
S15	1.1	0.2	1.3	0.0	1.3	40897	11644	399	207	37673	7422	30251	222671	988				
S	1.1	0.2	1.3	0.0	1.3	90948	16153	1642	3705	80126	37931	42195	511965	2376				
M+T+S	1.1	0.5	1.5	0.0	1.5	45926	11698	705	2198	158789	120509	38250	2081272	7828				

Table 41: Value of key characteristics per enterprise for proprietary and partnership enterprises by activity category

activity category	State: Odisha															
	Sector: rural + urban					Enterprise type: Estt										
	Value per enterprise															
Average no. of workers (0.0)					Fixed Assets (Rs.)					Out-standing loans(Rs.)	Total receipts (Rs.)	Total operating expenses (Rs.)	GVA (Rs.)	no. of enterprises		
male	female	All	hired	non-hired	owned	hired	net addition	(8)	(9)					(10)	(11)	(12)
(2)	(3)	(4)	(5)	(6)	(7)	(8)	(9)	(10)	(11)	(12)	(13)	(14)	(15)			
M1	0.0	0.0	0.0	0.0	0.0	0	0	0	0	0	0	0	0	0	0	0
M2	2.7	0.2	2.9	1.8	1.1	539569	6698	14347	10968	637469	503801	132408	19773	233		
M3	2.2	0.0	2.3	1.3	1.0	43319	1986	119	165	135419	63479	65502	2568	9		
M4	2.0	0.0	2.0	1.0	1.0	41000	0	0	0	42000	31320	10680	304	1		
M5	4.6	0.9	5.5	3.7	1.7	249343	39359	16222	16807	671847	416904	249304	2278	31		
M6	2.1	0.7	2.8	1.7	1.1	72194	69653	1546	6299	146509	36790	109541	7090	201		
M7	2.8	0.0	2.8	1.8	1.0	57795	95154	0	0	228634	98429	130205	57	4		
M8	2.4	1.7	4.2	2.4	1.7	44846	3665	222	0	226769	131003	95766	2184	12		
M9	5.3	0.0	5.3	4.1	1.1	173837	73891	0	0	1090235	815248	274987	135	3		
M10	4.4	0.0	4.4	3.2	1.2	653848	356700	22996	125208	1719137	1154060	563881	1166	31		
M11	5.0	0.0	5.0	4.0	1.0	1222000	0	0	7000	1132464	796920	335544	35	1		
M12	2.0	4.0	6.0	5.0	1.0	135250	0	0	0	396000	177060	218940	3	1		
M13	6.7	4.3	11.0	9.3	1.7	2590560	0	0	68254	1945564	1343278	578144	32	2		
M14	4.1	0.0	4.1	3.1	1.0	444625	36968	1153	0	1109690	905344	204346	411	6		
M15	9.6	0.5	10.2	8.9	1.2	325671	25667	3897	49432	1031218	620912	409446	4642	69		
M16	2.5	0.0	2.5	1.5	1.0	74063	95922	794	4765	620555	460100	160455	64	4		
M17	3.6	0.0	3.6	2.5	1.1	211300	203199	2988	19605	1391329	1097355	291658	4290	108		
M18	3.0	0.0	3.0	2.0	1.0	31600	150000	0	10000	303000	187260	115740	88	2		
M19	6.0	0.0	6.0	3.4	2.6	1810536	114783	0	5217	13435043	12935913	499130	69	3		
M20	4.8	0.0	4.8	3.8	1.0	712033	53672	61441	295481	1567461	1348664	218797	331	3		
M21	5.3	0.0	5.3	4.1	1.1	678843	275561	4805	0	3673761	3140324	533437	416	6		
M22	3.3	0.0	3.3	2.2	1.1	121128	109656	2358	0	1874806	1622180	250796	342	9		
M23	2.7	0.0	2.7	1.7	1.0	66402	13194	1005	7682	437082	289023	147764	9139	138		
M24	3.1	0.0	3.2	2.1	1.1	106355	104113	1303	40428	1763588	1509657	251763	974	34		
M25	3.3	0.0	3.3	2.3	1.1	1161034	537582	33733	208761	629950	294534	335417	961	16		
M	3.4	0.3	3.7	2.6	1.1	313924	54092	7963	20433	688869	501570	185955	57350	927		

Table 41: Value of key characteristics per enterprise for proprietary and partnership enterprises by activity category

activity category	Sector: rural + urban											State: Odisha		Enterprise type: Estt		
	Value per enterprise											Total receipts (Rs.)	Total operating expenses (Rs.)	GVA (Rs.)	no. of enterprises	
	Average no. of workers (0.0)			Fixed Assets (Rs.)		Value per enterprise		Out-standing loans(Rs.)	no. estimated	sample						
	male	female	All	hired	non-hired	owned	hired				net addition					
(2)	(3)	(4)	(5)	(6)	(7)	(8)	(9)	(10)	(11)	(12)	(13)	(14)	(15)			
T1	3.0	0.1	3.1	2.0	1.1	124946	359235	1113	17015	1141328	880033	260390	13691	219		
T2	3.3	0.3	3.6	2.6	1.0	442129	166076	4075	121493	3143724	2784932	354258	165	12		
T3	3.2	0.0	3.2	2.0	1.3	140887	167748	544	63082	4531214	4134769	351840	10514	173		
T4	2.9	0.1	2.9	1.7	1.2	178733	325660	1244	85340	2370961	2114074	248492	35364	580		
T	3.0	0.1	3.0	1.8	1.2	160471	305119	1099	65862	2471513	2188769	269703	59734	984		
S1	7.5	0.0	7.5	6.0	1.5	3111700	6766	4767	18078	935724	218537	715705	1021	34		
S2	3.8	0.2	4.0	2.4	1.6	191239	80383	2290	7142	1109825	832126	268814	15974	407		
S3	2.8	0.0	2.8	1.7	1.1	596084	9307	37056	133031	515957	295759	218434	47888	579		
S4	0.0	0.0	0.0	0.0	0.0	0	0	0	0	0	0	0	0	0		
S5	2.0	0.0	2.0	1.0	1.0	5020000	0	0	0	360000	84000	276000	2	1		
S6	2.4	0.0	2.4	0.9	1.5	132252	44547	0	0	253514	25007	228507	399	11		
S7	3.0	0.5	3.4	2.3	1.1	289783	845462	22707	37072	566091	296024	269953	1638	41		
S8	5.3	1.2	6.5	5.7	0.8	344468	635230	195	174995	5484332	899420	4584912	136	6		
S9	3.0	0.2	3.2	2.2	1.0	235481	34143	158	0	639418	432972	206447	171	9		
S10	6.7	0.0	6.7	5.5	1.1	273189	43474	410	1600	585442	192171	392122	439	8		
S11	3.8	0.1	3.9	2.8	1.2	199720	188267	612	4653	315350	59828	255522	1594	49		
S12	3.6	0.0	3.6	2.4	1.2	323901	132264	30416	24892	242058	66423	175635	9983	143		
S13	5.9	1.7	7.6	6.5	1.0	601079	442055	6226	10305	591600	137343	454257	5667	114		
S14	3.5	1.8	5.3	4.2	1.1	1100489	190429	6573	4704	757743	257340	500403	2840	86		
S15	4.4	0.6	5.1	3.1	2.0	107477	91305	1217	10395	240356	69021	169886	11449	232		
S	3.5	0.3	3.8	2.5	1.3	472133	90342	22439	70917	571645	317659	251514	99201	1720		
M+T+S	3.3	0.2	3.6	2.3	1.2	344107	140048	12706	56134	1127440	883194	239154	216285	3631		

Table 41: Value of key characteristics per enterprise for proprietary and partnership enterprises by activity category

activity category	Sector: rural + urban										State: Odisha										Enterprise type: All	
	Average no. of workers (0.0)										Value per enterprise										no. of enterprises	
	male	female	All	hired	non-hired	owned	hired	net addition	Out-standing loans(Rs.)	Total receipts (Rs.)	Total operating expenses (Rs.)	GVA (Rs.)	estimated	sample								
(1)	(2)	(3)	(4)	(5)	(6)	(7)	(8)	(9)	(10)	(11)	(12)	(13)	(14)	(15)								
M1	2.0	0.0	2.0	0.0	2.0	20000	500000	0	0	259200	203760	55440	127	1								
M2	1.4	0.6	1.9	0.4	1.6	142580	4245	4681	2938	221131	166336	54550	101902	721								
M3	0.8	0.8	1.6	0.1	1.5	21357	306	34	24	43649	20161	22808	24296	112								
M4	0.6	1.0	1.6	0.0	1.6	16126	101	24	53	16852	2914	13938	46598	139								
M5	2.2	1.1	3.3	0.1	3.2	53557	2415	703	766	92701	45592	46905	62698	218								
M6	0.8	0.7	1.5	0.2	1.3	37442	21016	796	1033	53016	13943	39054	66141	720								
M7	1.2	0.0	1.2	0.2	1.0	45039	45439	31	0	170578	126346	44231	419	9								
M8	1.0	0.8	1.8	0.0	1.7	13586	449	121	291	37840	13080	24760	160762	453								
M9	1.0	1.5	2.5	0.3	2.2	45168	5354	7	0	110958	77613	33345	1866	24								
M10	2.4	0.0	2.5	1.0	1.4	257486	185137	7660	40902	660752	435853	224509	3580	66								
M11	5.0	0.0	5.0	4.0	1.0	1222000	0	0	7000	1132464	796920	335544	35	1								
M12	0.1	1.6	1.7	0.0	1.7	3222	54	0	0	2092	143	1949	5416	9								
M13	6.7	4.3	11.0	9.3	1.7	2590560	0	0	68254	1945564	1343278	578144	32	2								
M14	1.3	0.3	1.6	0.2	1.4	60187	6914	99	156	149858	119562	30296	5516	22								
M15	2.1	0.7	2.8	0.6	2.2	48267	3122	325	3549	123513	60701	62751	64669	198								
M16	2.1	0.0	2.1	1.1	1.0	59663	91758	586	3519	636519	471329	165190	86	5								
M17	2.2	0.3	2.5	0.7	1.8	75570	67088	921	6059	465365	354435	110244	14504	175								
M18	3.0	0.0	3.0	2.0	1.0	31600	150000	0	10000	303000	187260	115740	88	2								
M19	3.4	0.0	3.4	1.6	1.8	864228	63433	0	2471	6380764	6136858	243906	146	5								
M20	4.3	0.0	4.3	3.3	1.0	622932	46562	53310	256339	1366208	1171768	194440	382	7								
M21	5.1	0.0	5.1	3.8	1.2	633037	269398	4468	0	3472449	2966564	505885	448	8								
M22	3.1	0.0	3.1	2.0	1.1	109603	98551	2090	0	1682133	1453809	226703	386	11								
M23	1.7	0.0	1.7	0.4	1.3	41520	4313	401	2651	197044	121665	75301	35496	303								
M24	1.1	0.7	1.8	0.2	1.7	58574	30035	442	4781	237365	173616	63576	12197	136								
M25	1.6	0.1	1.7	0.3	1.4	191007	101345	5426	30690	131383	48949	82433	6543	68								
M	1.3	0.7	2.0	0.2	1.8	54811	8817	1198	2255	118208	73386	44697	614331	3415								

Table 41: Value of key characteristics per enterprise for proprietary and partnership enterprises by activity category

activity category	Sector: rural + urban											State: Odisha		Enterprise type: All		
	Value per enterprise											Total receipts (Rs.)	Total operating expenses (Rs.)	GVA (Rs.)	no. of enterprises	
	Average no. of workers (0.0)			Fixed Assets (Rs.)			Value per enterprise		Out-standing loans(Rs.)	estimated	sample					
	male	female	All	hired	non-hired	owned	hired	net addition				(11)	(12)	(13)	(14)	(15)
(1)	(2)	(3)	(4)	(5)	(6)	(7)	(8)	(9)	(10)	(11)	(12)	(13)	(14)	(15)		
T1	2.2	0.1	2.2	1.0	1.2	130159	228445	1439	13178	744947	574019	170462	28702	300		
T2	1.1	0.0	1.2	0.1	1.0	36273	6805	171	5125	454706	381141	73380	4027	24		
T3	1.5	0.3	1.8	0.4	1.4	63898	42664	441	19135	1331880	1194638	127796	49654	258		
T4	1.0	0.5	1.5	0.1	1.5	36259	23528	352	5102	317920	271291	46266	989678	3366		
T	1.1	0.5	1.6	0.1	1.5	40053	29838	385	5968	376829	322575	53469	1072061	3948		
S1	6.8	0.0	6.9	5.4	1.4	2784248	5901	7001	15768	955725	207666	746766	1171	37		
S2	1.6	0.4	2.1	0.4	1.7	55227	33101	1363	2167	294595	216913	76402	110872	910		
S3	1.7	0.0	1.7	0.6	1.1	284930	7378	17483	61379	253468	139169	113643	129200	949		
S4	1.0	0.0	1.0	0.0	1.0	2660	0	0	0	30000	1860	28140	939	1		
S5	2.0	0.0	2.0	1.0	1.0	5020000	0	0	0	360000	84000	276000	2	1		
S6	1.2	0.0	1.2	0.1	1.1	20400	16471	0	0	75341	25035	50306	3111	33		
S7	1.9	0.1	2.1	0.7	1.4	137588	270545	6879	11403	453004	348620	104347	5597	70		
S8	0.9	0.3	1.2	0.1	1.1	67549	8969	9	3961	208400	18942	189458	10456	17		
S9	1.0	0.1	1.0	0.0	1.0	44876	6850	469	0	83351	21215	62126	10080	77		
S10	1.2	0.1	1.3	0.3	1.0	2286842	3282	6359	205	92089	22417	69612	8483	45		
S11	1.2	0.0	1.2	0.2	1.0	91036	61553	692	592	109480	17412	92068	21029	148		
S12	2.2	0.0	2.2	0.9	1.3	198057	69536	12437	13049	134328	40090	94238	27340	227		
S13	1.7	0.6	2.3	1.3	1.0	143972	105983	1807	2708	134141	27909	106232	29183	195		
S14	1.4	0.3	1.7	0.6	1.1	200630	46936	2082	1147	182343	66653	115689	19583	166		
S15	1.3	0.2	1.5	0.2	1.3	44153	15540	439	705	47585	10434	37080	234120	1220		
S	1.5	0.2	1.7	0.4	1.3	152820	28195	5017	14614	159906	83335	76170	611166	4096		
M+T+S	1.3	0.5	1.7	0.2	1.5	73996	23780	1834	7275	249975	192306	57162	2297557	11459		

Table 41: Value of key characteristics per enterprise for proprietary and partnership enterprises by activity category

activity category	Sector: rural + urban											State: Chhattisgarh		Enterprise type: OAE		
	Value per enterprise											Total receipts (Rs.)	Total operating expenses (Rs.)	GVA (Rs.)	no. of enterprises	
	Average no. of workers (0.0)			Fixed Assets (Rs.)			Out-standing loans(Rs.)		Total receipts (Rs.)	Total operating expenses (Rs.)	GVA (Rs.)				estimated	sample
	male	female	All	hired	non-hired	owned	hired	net addition				(10)	(11)	(12)		
(2)	(3)	(4)	(5)	(6)	(7)	(8)	(9)	(10)	(11)	(12)	(13)	(14)	(15)			
M1	1.5	0.0	1.5	0.0	1.5	271595	25435	8	0	41698	13875	27822	3409	4		
M2	1.2	0.1	1.2	0.0	1.2	198775	81896	1148	4745	184592	102715	81876	34039	214		
M3	2.0	0.0	2.0	0.0	2.0	1076200	0	45500	250000	351840	138720	213120	8	1		
M4	0.0	0.0	0.0	0.0	0.0	0	0	0	0	0	0	0	0	0		
M5	0.3	0.8	1.1	0.0	1.1	65966	25912	1813	0	46249	12536	33713	49279	138		
M6	0.4	0.7	1.1	0.0	1.1	105153	48955	1774	109	51286	14466	36820	101802	817		
M7	0.8	0.6	1.3	0.0	1.3	253133	143786	154	26	135058	76753	58305	7949	30		
M8	1.1	0.0	1.1	0.0	1.1	93345	52623	4718	167	111696	43198	68498	10494	87		
M9	0.7	1.7	2.4	0.0	2.4	308027	3621	1340	0	145683	104630	41054	1033	8		
M10	1.7	0.1	1.8	0.0	1.7	64399	181247	2208	0	103250	67608	35642	1012	13		
M11	0.0	0.0	0.0	0.0	0.0	0	0	0	0	0	0	0	0	0		
M12	2.0	0.0	2.0	0.0	2.0	111000	0	0	0	456144	330000	126144	64	1		
M13	0.0	0.0	0.0	0.0	0.0	0	0	0	0	0	0	0	0	0		
M14	0.0	0.0	0.0	0.0	0.0	0	0	0	0	0	0	0	0	0		
M15	0.8	1.4	2.2	0.0	2.2	62417	10585	121	0	23085	9139	13947	5607	26		
M16	1.0	0.0	1.0	0.0	1.0	2421700	0	0	1000000	600000	298800	217200	179	1		
M17	1.2	0.0	1.2	0.1	1.1	120699	207667	10556	1947	177559	101864	75695	11173	67		
M18	1.0	0.0	1.0	0.0	1.0	670000	0	0	0	1644000	1393140	250860	231	2		
M19	0.0	1.0	1.0	0.0	1.0	1250	75000	0	0	18000	1764	16236	51	1		
M20	2.1	0.0	2.1	0.8	1.4	360782	94911	45409	3655	641425	413602	227823	361	8		
M21	2.7	0.0	2.7	0.0	2.7	3110831	0	0	0	353122	179827	173296	172	3		
M22	1.9	0.0	1.9	0.0	1.9	308734	9039	0	0	131549	35002	96547	678	5		
M23	1.3	0.0	1.3	0.0	1.3	743086	136225	1519	1993	145197	71583	73614	4595	55		
M24	0.8	0.7	1.5	0.0	1.5	131041	198442	1271	8333	208865	134329	74536	30035	87		
M25	1.1	0.0	1.1	0.0	1.1	138457	172519	304	321	97484	33359	64125	19858	130		
M	0.7	0.5	1.2	0.0	1.2	135804	83158	1950	2285	100408	48545	51809	282031	1698		

Table 41: Value of key characteristics per enterprise for proprietary and partnership enterprises by activity category

activity category	Sector: rural + urban													State: Chhattisgarh		Enterprise type: OAE		
	Value per enterprise													Total receipts (Rs.)	Total operating expenses (Rs.)	GVA (Rs.)	no. of enterprises	
	Average no. of workers (0.0)			Fixed Assets (Rs.)			net addition			Out-standing loans(Rs.)	Total receipts (Rs.)	Total operating expenses (Rs.)	GVA (Rs.)				estimated	sample
	male	female	All	hired	non-hired	owned	hired	net addition	(10)					(11)	(12)	(13)		
(2)	(3)	(4)	(5)	(6)	(7)	(8)	(9)	(10)	(11)	(12)	(13)	(14)	(15)					
T1	1.3	0.0	1.3	0.0	1.3	242831	278417	922	1683	229547	137802	91745	24507	130				
T2	1.2	0.1	1.3	0.0	1.3	582818	47776	967	39422	226576	88329	138214	7267	36				
T3	1.3	0.0	1.3	0.0	1.3	310778	51465	-341	11522	884747	767952	106836	23727	100				
T4	1.1	0.1	1.3	0.0	1.3	244947	135575	12212	4501	528770	432892	95844	393306	1739				
T	1.2	0.1	1.3	0.0	1.3	253783	137506	10750	5284	526357	428913	96887	448807	2005				
S1	0.0	0.0	0.0	0.0	0.0	0	0	0	0	0	0	0	0	0				
S2	1.3	0.2	1.4	0.0	1.4	69462	182192	470	586	197370	129881	67489	34368	239				
S3	1.0	0.0	1.0	0.0	1.0	71087	11393	5143	3449	102867	42635	60228	110398	377				
S4	0.0	0.0	0.0	0.0	0.0	0	0	0	0	0	0	0	0	0				
S5	0.0	0.0	0.0	0.0	0.0	0	0	0	0	0	0	0	0	0				
S6	1.1	0.0	1.1	0.0	1.1	53100	241758	4449	21969	86979	20358	66621	1490	8				
S7	1.0	0.3	1.3	0.0	1.3	166486	58763	56458	1292	228102	128543	99559	6137	36				
S8	0.8	0.5	1.3	0.0	1.3	393388	144480	0	0	99410	32420	66990	727	6				
S9	1.1	0.0	1.2	0.1	1.1	135363	242570	8712	0	98886	27622	71264	1655	18				
S10	1.2	0.0	1.2	0.0	1.2	1134385	153054	1693	0	185630	58943	126687	10961	48				
S11	1.1	0.0	1.1	0.0	1.1	246127	228799	1110	3526	183857	54328	129529	13926	68				
S12	1.3	0.0	1.4	0.0	1.4	447005	178638	14031	2587	102769	22439	80330	8653	68				
S13	0.4	0.7	1.0	0.0	1.0	114651	33951	547	0	66770	10437	56333	19713	113				
S14	1.1	0.0	1.1	0.0	1.1	203626	111848	3131	2412	151736	77801	73935	31818	201				
S15	1.0	0.1	1.1	0.0	1.1	167722	151575	1848	187	88965	27521	61439	169830	945				
S	1.0	0.1	1.1	0.0	1.1	167935	110151	3738	1517	113852	46405	67444	409676	2127				
M+T+S	1.0	0.2	1.2	0.0	1.2	193772	114241	6055	3189	272853	197456	75164	1140513	5830				

Table 41: Value of key characteristics per enterprise for proprietary and partnership enterprises by activity category

activity category	Sector: rural + urban										State: Chhattisgarh										Enterprise type: Estt					
	Average no. of workers (0.0)										Value per enterprise										no. of enterprises					
	female		All		hired		non-hired		owned		hired		net addition		Out-standing loans(Rs.)		Total receipts (Rs.)		Total operating expenses (Rs.)		GVA (Rs.)		estimated		sample	
	(2)	(3)	(4)	(5)	(6)	(7)	(8)	(9)	(10)	(11)	(12)	(13)	(14)	(15)	(16)	(17)	(18)	(19)	(20)	(21)	(22)	(23)	(24)	(25)	(26)	(27)
M1	1.8	0.2	2.0	1.0	1.0	1269346	0	0	0	0	0	0	0	0	135442	12408	123033	80	2							
M2	3.3	0.0	3.4	1.9	1.4	1068897	183546	9769	49056	1203247	944365	258846	14369	246												
M3	8.1	0.0	8.1	6.7	1.4	1956264	300757	1685083	972762	825024	238390	489139	553	5												
M4	4.0	0.0	4.0	3.0	1.0	4030000	0	0	0	840000	320100	519900	64	1												
M5	5.0	0.1	5.1	3.9	1.2	849263	400076	77911	5131	643894	353490	290275	20052	46												
M6	3.1	0.4	3.5	2.4	1.1	459313	332025	514	1611	415022	237686	177336	15570	223												
M7	3.1	0.0	3.1	1.6	1.5	407703	738277	21	0	363668	162559	201108	592	17												
M8	2.9	0.2	3.1	1.6	1.5	525518	188748	12195	5047	520551	320645	199906	5114	72												
M9	3.7	0.5	4.2	3.0	1.2	734332	247971	0	11957	655180	429093	222142	808	7												
M10	3.5	0.0	3.5	2.0	1.5	745693	414250	14520	16517	418477	165115	253362	4650	27												
M11	0.0	0.0	0.0	0.0	0.0	0	0	0	0	0	0	0	0	0												
M12	7.1	0.1	7.1	5.3	1.8	7224637	0	73	141842	1454537	850376	604141	1149	8												
M13	0.0	0.0	0.0	0.0	0.0	0	0	0	0	0	0	0	0	0												
M14	4.3	0.0	4.3	3.2	1.1	9999286	9161	187	169900	4228425	3715497	512887	459	8												
M15	2.4	1.3	3.7	2.5	1.2	72770	149312	16821	0	510786	364842	145944	933	10												
M16	4.9	0.0	4.9	3.7	1.2	2873466	0	81	0	36931826	34668528	2228487	802	9												
M17	3.9	0.0	4.0	2.7	1.3	834417	168538	1753	39115	968266	669724	295157	10571	115												
M18	5.0	0.0	5.0	4.0	1.0	1076000	0	0	0	840000	397800	442200	193	1												
M19	5.2	0.0	5.2	3.8	1.4	2404954	64203	1608	1089	1470512	1181995	273172	685	6												
M20	7.9	0.1	8.0	6.6	1.4	1645361	128700	275545	123917	2613112	2090428	486701	2877	35												
M21	5.9	0.0	5.9	4.1	1.8	1100821	238287	37277	7325	2240957	1672008	548347	1460	12												
M22	5.2	0.0	5.2	3.9	1.2	786675	119188	0	8275	1436093	993376	417676	1503	27												
M23	3.5	0.1	3.6	2.3	1.3	548145	214979	1975	13741	629504	393463	236040	7746	95												
M24	3.4	0.0	3.4	1.9	1.5	1166962	158589	3966	3803	664655	410821	253747	8392	58												
M25	2.9	0.0	2.9	1.7	1.2	478091	130796	2902	23512	287665	122012	165549	6669	120												
M	3.9	0.1	4.0	2.7	1.3	937005	249401	35364	26719	1073019	792298	277803	105290	1150												

Table 41: Value of key characteristics per enterprise for proprietary and partnership enterprises by activity category

activity category	State: Chhattisgarh													Enterprise type: Estt	
	Sector: rural + urban						Value per enterprise						no. of enterprises		
	Average no. of workers (0.0)						Fixed Assets (Rs.)						Total receipts (Rs.)	Total operating expenses (Rs.)	GVA (Rs.)
	male	female	All	hired	non-hired		owned	hired	net addition	Out-standing loans(Rs.)					
(2)	(3)	(4)	(5)	(6)	(7)	(8)	(9)	(10)	(11)	(12)	(13)	(14)	(15)		
T1	4.0	0.1	4.1	2.8	1.3	1009654	3555493	2334	335160	5000497	4510469	468717	10844	207	
T2	3.0	0.0	3.1	1.5	1.5	1343657	273230	1139	118041	623471	237648	385816	4895	75	
T3	4.2	0.1	4.3	2.6	1.6	1728133	492424	1936	495081	8928099	8222451	704334	11344	124	
T4	3.0	0.1	3.1	1.8	1.3	793209	654984	25042	100804	2752728	2443647	308146	82761	698	
T	3.3	0.1	3.3	2.0	1.3	935659	907517	19349	165426	3517498	3146180	368374	109844	1104	
S1	3.1	0.2	3.2	1.9	1.3	4740681	153492	293819	50269	334947	109300	224649	1287	18	
S2	3.6	0.2	3.8	2.5	1.3	424360	403713	16027	3071	569544	355277	214197	10593	219	
S3	2.3	0.0	2.4	1.3	1.1	635172	9930	45241	113643	736112	536359	199743	19325	194	
S4	0.0	0.0	0.0	0.0	0.0	0	0	0	0	0	0	0	0	0	
S5	0.0	0.0	0.0	0.0	0.0	0	0	0	0	0	0	0	0	0	
S6	2.4	0.0	2.4	1.4	1.0	472674	810280	9001	0	274472	96574	177897	1297	28	
S7	3.0	0.2	3.2	2.1	1.1	533362	260141	6159	0	480721	260748	219462	3681	30	
S8	3.7	0.7	4.5	2.8	1.7	358297	1213915	1960	0	907647	308843	598804	273	11	
S9	2.5	0.1	2.6	1.5	1.1	551281	596299	2064	45374	373423	138892	233635	995	23	
S10	2.5	0.0	2.5	1.0	1.5	2248735	41396	102898	0	378158	132387	245771	653	12	
S11	2.6	0.1	2.7	1.6	1.1	729297	294938	11316	575	352691	99181	253472	3738	82	
S12	3.0	0.0	3.1	1.7	1.3	515204	390404	3946	17807	258316	50949	207367	4446	88	
S13	3.6	5.9	9.5	8.0	1.5	2107539	509073	66081	82811	618834	163891	454229	8307	139	
S14	2.4	0.7	3.1	2.0	1.1	1392642	314944	17707	60635	523879	240082	283677	7859	140	
S15	2.3	0.3	2.6	1.5	1.1	403079	364418	4084	3486	309342	153691	155601	21693	301	
S	2.7	0.8	3.5	2.3	1.2	829191	297979	28080	43494	500512	271463	228893	84146	1285	
M+T+S	3.3	0.3	3.6	2.3	1.3	906198	504606	27438	82345	1809242	1509798	297294	299280	3539	

Table 41: Value of key characteristics per enterprise for proprietary and partnership enterprises by activity category

activity category	Sector: rural + urban										State: Chhattisgarh										Enterprise type: All		
	Average no. of workers (0.0)										Value per enterprise										no. of enterprises		
	female		male		All	hired	non-hired	owned		hired		net addition		Out-standing loans(Rs.)		Total receipts (Rs.)		Total operating expenses (Rs.)		GVA (Rs.)		estimated	sample
	(2)	(3)	(4)	(5)	(6)	(7)	(8)	(9)	(10)	(11)	(12)	(13)	(14)	(15)									
M1	1.5	0.0	1.5	0.0	1.5	294366	24854	8	0	43837	13842	29995	3488	6									
M2	1.8	0.1	1.9	0.6	1.3	457050	112069	3707	17897	486956	352539	134406	48408	460									
M3	8.0	0.0	8.0	6.6	1.4	1943334	296339	1660994	962143	818072	236926	485084	562	6									
M4	4.0	0.0	4.0	3.0	1.0	4030000	0	0	0	840000	320100	519900	64	1									
M5	1.7	0.6	2.3	1.1	1.2	292515	134129	23823	1484	219103	111148	107917	69331	184									
M6	0.8	0.7	1.4	0.3	1.1	152135	86506	1607	309	99539	44078	55461	117372	1040									
M7	0.9	0.5	1.5	0.1	1.3	263843	184976	145	24	150897	82698	68199	8540	47									
M8	1.7	0.1	1.8	0.5	1.3	234943	97223	7168	1766	245654	134101	111553	15608	159									
M9	2.0	1.2	3.2	1.3	1.9	495125	110862	752	5248	369293	247031	120530	1842	15									
M10	3.1	0.0	3.2	1.6	1.5	623907	372599	12319	13565	362128	147685	214443	5662	40									
M11	0.0	0.0	0.0	0.0	0.0	0	0	0	0	0	0	0	0	0									
M12	6.8	0.1	6.9	5.0	1.8	6847061	0	69	134313	1401545	822755	578770	1213	9									
M13	0.0	0.0	0.0	0.0	0.0	0	0	0	0	0	0	0	0	0									
M14	4.3	0.0	4.3	3.2	1.1	9999286	9161	187	169900	4228425	3715497	512887	459	8									
M15	1.0	1.4	2.4	0.4	2.0	63894	30369	2503	0	92638	59866	32771	6540	36									
M16	4.2	0.0	4.2	3.1	1.1	2791049	0	66	182433	30303690	28398345	1861561	981	10									
M17	2.5	0.0	2.5	1.3	1.2	467678	188644	6276	20016	561967	377934	182388	21743	182									
M18	2.8	0.0	2.8	1.8	1.0	854937	0	0	0	127770	939753	338017	424	3									
M19	4.8	0.1	4.9	3.5	1.4	2238411	64951	1497	1013	1369873	1100222	255370	736	7									
M20	7.2	0.1	7.3	6.0	1.4	1502077	124931	249876	110503	2393186	1903392	457825	3238	43									
M21	5.6	0.0	5.6	3.7	1.9	1312965	213138	33343	6552	2041708	1514517	508762	1632	15									
M22	4.2	0.0	4.2	2.7	1.5	638153	84959	0	5704	1030699	695557	317883	2181	32									
M23	2.7	0.1	2.7	1.4	1.3	620731	185655	1805	9367	449174	273612	175561	12341	150									
M24	1.4	0.6	1.9	0.4	1.5	357273	189738	1860	7344	308404	194712	113674	38427	145									
M25	1.6	0.0	1.6	0.4	1.1	223838	162030	957	6151	145294	55646	89622	26527	250									
M	1.6	0.4	2.0	0.7	1.3	353604	128350	11034	8927	364804	250728	113244	387320	2848									

Table 41: Value of key characteristics per enterprise for proprietary and partnership enterprises by activity category

activity category	Sector: rural + urban											State: Chhattisgarh		Enterprise type: All		
	Value per enterprise											Total receipts (Rs.)	Total operating expenses (Rs.)	GVA (Rs.)	no. of enterprises	
	Average no. of workers (0.0)			Fixed Assets (Rs.)			Value per enterprise		Out-standing loans(Rs.)	estimated	sample					
	male	female	All	hired	non-hired	owned	hired	net addition				(11)	(12)	(13)	(14)	(15)
(2)	(3)	(4)	(5)	(6)	(7)	(8)	(9)	(10)	(11)	(12)	(13)	(14)	(15)			
T1	2.1	0.0	2.2	0.9	1.3	478050	1283642	1355	103975	1693011	1479094	207379	35351	337		
T2	2.0	0.1	2.0	0.6	1.4	889039	138517	1036	71064	386318	148427	237869	12162	111		
T3	2.3	0.0	2.3	0.9	1.4	769234	194097	395	167933	3486438	3179173	300102	35071	224		
T4	1.5	0.1	1.6	0.3	1.3	340259	225871	14442	21243	915391	782449	132751	476067	2437		
T	1.6	0.1	1.7	0.4	1.3	387855	288908	12440	36772	1114486	963191	150268	558651	3109		
S1	3.1	0.2	3.2	1.9	1.3	4740681	153492	293819	50269	334947	109300	224649	1287	18		
S2	1.8	0.2	2.0	0.6	1.4	153080	234385	4136	1172	285059	182988	102055	44961	458		
S3	1.2	0.0	1.2	0.2	1.0	155118	111175	11116	19864	197201	116185	81012	129723	571		
S4	0.0	0.0	0.0	0.0	0.0	0	0	0	0	0	0	0	0	0		
S5	0.0	0.0	0.0	0.0	0.0	0	0	0	0	0	0	0	0	0		
S6	1.7	0.0	1.7	0.6	1.1	248415	506410	6568	11742	174259	55838	118421	2787	36		
S7	1.7	0.3	2.0	0.8	1.2	304025	134258	37601	808	322807	178106	144510	9818	66		
S8	1.6	0.6	2.2	0.8	1.4	383805	436549	535	0	320144	107913	212231	1000	17		
S9	1.7	0.1	1.7	0.6	1.1	291479	375343	6217	17031	201934	69388	132211	2650	41		
S10	1.2	0.0	1.3	0.1	1.2	1197030	146777	7383	0	196453	63072	133381	11614	60		
S11	1.4	0.0	1.5	0.3	1.1	348383	242797	3270	2901	219588	63820	155760	17664	150		
S12	1.9	0.0	1.9	0.6	1.4	470153	250516	10608	7753	155565	32116	123449	13099	156		
S13	1.3	2.2	3.6	2.4	1.2	705452	174803	19974	24550	230432	55929	174291	28020	252		
S14	1.4	0.2	1.5	0.4	1.1	439139	152077	6018	13944	225448	109945	115479	39677	341		
S15	1.1	0.1	1.3	0.2	1.1	194380	175682	2102	560	113926	41812	72105	191523	1246		
S	1.3	0.2	1.5	0.4	1.1	280611	142156	7885	8670	179738	84754	94955	493822	3412		
M+T+S	1.5	0.2	1.7	0.5	1.2	341859	195383	10500	19643	592212	470244	121337	1439793	9369		

Table 41: Value of key characteristics per enterprise for proprietary and partnership enterprises by activity category

activity category	State: Madhya Pradesh										Enterprise type: OAE			
	Sector: rural + urban										no. of enterprises			
	Value per enterprise										Total receipts (Rs.)	Total operating expenses (Rs.)	GVA (Rs.)	
	Average no. of workers (0.0)			Fixed Assets (Rs.)			Out-standing loans(Rs.)		estimated	sample				
male	female	All	hired	non-hired	owned	hired	net addition	(10)			(11)	(12)	(13)	(14)
(1)	(2)	(3)	(4)	(5)	(6)	(7)	(8)	(9)	(10)	(11)	(12)	(13)	(14)	(15)
M1	3.9	0.1	4.0	0.0	4.0	916031	0	0	0	200978	115038	85939	113	3
M2	1.2	0.2	1.3	0.0	1.3	141226	36069	3054	978	144786	90980	53806	85376	522
M3	2.0	0.0	2.0	0.0	2.0	190000	0	0	0	300000	50700	249300	354	1
M4	0.6	1.0	1.6	0.0	1.6	21898	1542	34	0	29253	12307	16946	6678	20
M5	0.6	1.2	1.8	0.1	1.7	117831	23793	10	272	81572	44398	37174	55322	146
M6	0.5	0.7	1.2	0.0	1.2	62184	54426	918	157	53061	13262	39798	167146	1031
M7	2.3	0.1	2.4	0.0	2.4	126593	25187	19	193	225025	123689	101336	17624	61
M8	1.5	0.1	1.6	0.0	1.6	115880	34738	1548	1477	135764	61109	74611	20427	156
M9	1.3	0.4	1.7	0.0	1.7	228271	46758	0	0	250938	184926	65783	1940	9
M10	1.0	0.4	1.4	0.0	1.4	146445	85596	1959	5487	156275	78175	78100	1002	18
M11	0.0	0.0	0.0	0.0	0.0	0	0	0	0	0	0	0	0	0
M12	0.5	0.6	1.1	0.0	1.1	400095	0	0	675	67056	36230	30826	627	9
M13	1.0	0.0	1.0	0.0	1.0	500	40000	0	0	90600	28200	62400	134	1
M14	1.8	0.6	2.3	0.0	2.3	344126	97408	4	187	88646	26034	62612	20073	17
M15	1.1	0.6	1.8	0.0	1.7	78336	123758	116	216	138628	74868	63732	35146	136
M16	1.1	0.2	1.3	0.0	1.3	51365	57121	1462	0	350907	264588	86319	2842	19
M17	1.4	0.1	1.5	0.0	1.5	141084	122662	720	775	231972	136375	95582	14316	108
M18	2.0	0.0	2.0	0.0	2.0	440000	0	0	0	864000	736800	127200	58	1
M19	1.0	0.0	1.0	0.0	1.0	322000	0	0	0	168000	25200	142800	52	1
M20	1.0	0.3	1.4	0.0	1.4	39049	109296	0	10753	47734	15831	31903	3555	13
M21	1.2	0.0	1.2	0.0	1.2	286024	212966	0	0	570002	469526	100476	220	4
M22	0.0	0.0	0.0	0.0	0.0	0	0	0	0	0	0	0	0	0
M23	1.3	0.0	1.3	0.0	1.3	102925	54088	2124	143	175018	100192	74788	25547	129
M24	1.2	0.3	1.5	0.0	1.5	179902	111341	1212	1270	363378	263437	99941	60737	314
M25	1.3	0.3	1.6	0.0	1.6	122434	165939	850	921	108685	38872	69813	13350	120
M	1.0	0.5	1.5	0.0	1.5	116376	63564	1139	597	136715	78075	58633	532637	2839

Table 41: Value of key characteristics per enterprise for proprietary and partnership enterprises by activity category

activity category	State: Madhya Pradesh											Enterprise type: OAE		
	Sector: rural + urban						Value per enterprise					no. of enterprises		
	Average no. of workers (0.0)						Fixed Assets (Rs.)					Total receipts (Rs.)	Total operating expenses (Rs.)	GVA (Rs.)
	male	female	All	hired	non-hired		owned	hired	net addition	Out-standing loans(Rs.)	estimated			
(2)	(3)	(4)	(5)	(6)	(7)	(8)	(9)	(10)	(11)	(12)	(13)	(14)	(15)	
T1	1.3	0.0	1.3	0.0	1.3	193412	306812	6778	2209	296133	197958	98176	39325	190
T2	1.0	0.0	1.0	0.0	1.0	86289	102460	10531	0	386109	301552	84556	3924	11
T3	1.4	0.1	1.5	0.0	1.4	144831	112691	1494	7218	1294693	1170384	121578	24392	118
T4	1.1	0.2	1.3	0.0	1.3	164189	116084	3045	2630	570474	490107	80350	612997	2979
T	1.2	0.2	1.3	0.0	1.3	164735	126904	3248	2755	579515	496519	82881	680638	3298
S1	1.8	0.6	2.4	0.0	2.4	2472662	193176	85872	0	194934	61980	132954	938	7
S2	1.3	0.1	1.4	0.0	1.4	81201	96132	914	577	219645	153343	66301	71832	547
S3	1.1	0.0	1.1	0.0	1.1	186080	34325	9613	38991	191615	111865	79750	200698	767
S4	1.0	0.0	1.0	0.0	1.0	32580	0	0	0	78000	6240	71760	246	5
S5	0.0	0.0	0.0	0.0	0.0	0	0	0	0	0	0	0	0	0
S6	1.0	0.0	1.0	0.0	1.0	19941	55578	926	0	65479	7482	57997	5099	34
S7	1.2	0.1	1.3	0.0	1.3	159019	785252	1387	4603	254222	159976	94246	4140	35
S8	1.0	0.0	1.0	0.0	1.0	103621	634823	0	0	105712	16819	88892	162	2
S9	0.9	0.1	1.0	0.0	1.0	167150	28353	13236	6961	111746	32952	78793	13391	69
S10	0.9	0.1	1.0	0.0	1.0	1477273	165542	3	0	209725	75452	134272	12301	55
S11	1.3	0.0	1.4	0.0	1.4	315068	212452	2688	3088	246074	127640	118434	24383	144
S12	1.0	0.3	1.3	0.0	1.2	185086	181305	12398	18164	106848	36022	70826	22667	132
S13	0.8	0.3	1.1	0.0	1.1	68451	135220	589	0	44874	9748	35126	20431	83
S14	1.0	0.0	1.1	0.0	1.0	128892	173214	1116	3486	156651	66464	90186	32696	194
S15	1.0	0.2	1.2	0.0	1.2	99059	89319	1390	139	78918	23891	55027	197809	1198
S	1.1	0.1	1.2	0.0	1.2	171027	91321	4834	14186	148300	76839	71461	606793	3272
M+T+S	1.1	0.2	1.3	0.0	1.3	152681	96505	3160	5934	306168	234145	71978	1820068	9409

Table 41: Value of key characteristics per enterprise for proprietary and partnership enterprises by activity category

activity category	State: Madhya Pradesh										Enterprise type: Estt				
	Sector: rural + urban					Value per enterprise					Total receipts (Rs.)	Total operating expenses (Rs.)	GVA (Rs.)	no. of enterprises	
	Average no. of workers (0.0)					Fixed Assets (Rs.)			Out-standing loans(Rs.)	estimated				sample	
	male	female	All	hired	non-hired	owned	hired	net addition			(10)	(11)	(12)		(13)
(2)	(3)	(4)	(5)	(6)	(7)	(8)	(9)	(10)	(11)	(12)	(13)	(14)	(15)		
M1	10.4	6.9	17.3	16.0	1.2	1921196	0	332315	441598	12635771	11872617	739284	20	4	
M2	3.8	0.2	4.0	2.7	1.3	871868	301858	18553	129386	1972706	1632428	337236	12714	209	
M3	3.7	0.1	3.8	2.7	1.1	2062919	90724	251583	102719	698104	382300	315805	491	11	
M4	6.0	4.0	10.0	9.0	1.0	19000	250000	0	0	696000	337800	358200	25	1	
M5	5.2	1.3	6.5	4.6	2.0	1022198	131575	25336	83669	943052	583747	344116	4467	49	
M6	2.8	0.2	3.0	1.7	1.2	130470	401133	802	3106	224006	63574	160432	16991	331	
M7	3.8	0.0	3.8	2.3	1.5	291956	98192	32344	2858	499941	265684	233825	521	13	
M8	4.0	0.0	4.0	2.7	1.3	690381	250562	3626	4784	1140934	852684	288251	6321	74	
M9	5.9	0.2	6.1	4.8	1.3	784898	349004	196048	29278	1533231	1113054	401666	2497	25	
M10	6.8	0.1	6.9	5.7	1.2	760545	1002794	52091	36450	4915031	3613556	1301474	3190	46	
M11	5.0	0.0	5.0	4.0	1.0	600000	900000	0	0	2520000	2122440	397560	59	1	
M12	5.0	0.3	5.3	3.7	1.6	1825931	439463	38691	1198148	18833754	17810906	886894	474	8	
M13	0.0	0.0	0.0	0.0	0.0	0	0	0	0	0	0	0	0	0	
M14	4.3	0.0	4.3	2.7	1.5	468995	313030	5112	27467	897906	584086	313752	3641	19	
M15	7.5	0.7	8.2	6.5	1.7	2594560	310360	33638	676676	3386129	2523526	843519	8137	154	
M16	3.7	0.0	3.7	2.3	1.4	466120	78673	0	0	655434	402581	252852	813	5	
M17	3.9	0.0	3.9	2.5	1.4	750769	422882	6404	9707	832853	492469	340372	10651	124	
M18	4.0	0.0	4.0	3.0	1.0	229000	0	0	0	1428000	985320	442680	52	1	
M19	2.0	0.0	2.0	1.0	1.0	21000	2000000	0	0	1446000	1187280	258720	163	1	
M20	3.4	0.0	3.5	2.3	1.2	878731	896179	59499	13265	2760334	1645496	1114839	1536	15	
M21	5.7	0.0	5.7	2.8	2.8	1833454	206642	3	138366	2261201	1712111	549090	346	9	
M22	2.0	0.0	2.0	1.0	1.0	15000	95000	0	0	390000	261000	129000	32	1	
M23	4.2	0.1	4.3	2.8	1.5	778729	372499	2934	5893	1517592	1074980	442580	7180	88	
M24	4.1	0.1	4.2	2.7	1.5	445172	241617	30418	28447	1276354	888092	352328	10888	124	
M25	3.1	0.0	3.1	1.8	1.2	642990	437159	4348	2148	316664	117572	199092	3513	70	
M	4.2	0.2	4.5	3.0	1.4	787732	360120	21391	95617	1491146	1084064	399005	94721	1383	

Table 41: Value of key characteristics per enterprise for proprietary and partnership enterprises by activity category

activity category	State: Madhya Pradesh											Enterprise type: Estt		
	Sector: rural + urban						Value per enterprise					no. of enterprises		
	Average no. of workers (0.0)						Fixed Assets (Rs.)					Total receipts (Rs.)	Total operating expenses (Rs.)	GVA (Rs.)
	male	female	All	hired	non-hired		owned	hired	net addition	Out-standing loans(Rs.)				
(2)	(3)	(4)	(5)	(6)	(7)	(8)	(9)	(10)	(11)	(12)	(13)	estimated	sample	
(1)													(14)	(15)
T1	3.0	0.0	3.0	1.7	1.3	250042	657320	1888	81536	3930504	3660565	268077	11100	225
T2	3.5	0.0	3.5	2.1	1.4	915550	188201	2442	25976	1120510	826261	294249	2653	31
T3	3.8	0.3	4.0	2.5	1.5	626296	559830	6664	50383	6161660	5700188	459161	17200	250
T4	2.9	0.1	3.0	1.6	1.4	721618	716775	8890	31394	3585499	3267581	301909	66396	867
T	3.1	0.1	3.2	1.8	1.4	656289	667863	7523	40318	4012830	3675665	325626	97348	1373
S1	5.1	0.7	5.8	4.0	1.8	8416936	867096	133653	285939	1110576	607049	503527	2972	48
S2	3.6	0.1	3.6	2.2	1.4	408180	390163	19521	12641	689980	474735	215245	17352	390
S3	3.1	0.0	3.1	1.9	1.2	764185	8081	30829	182892	1060516	755202	305314	27640	294
S4	0.0	0.0	0.0	0.0	0.0	0	0	0	0	0	0	0	0	0
S5	2.3	0.0	2.3	1.3	1.0	1673495	0	0	0	151927	25989	125938	122	8
S6	4.3	0.0	4.3	3.0	1.3	601090	1647750	5114	9271	663250	264295	398955	1651	52
S7	6.6	0.0	6.6	5.5	1.1	872982	255785	17247	436127	3208537	1163829	2044708	3454	35
S8	3.0	0.0	3.0	1.8	1.1	94548	438624	3661	15895	295546	76408	219138	215	6
S9	2.3	0.4	2.6	1.6	1.1	226067	615586	44160	110792	370711	95795	274915	670	18
S10	2.8	0.0	2.8	1.5	1.3	1579435	492588	0	29213	557338	217215	340123	139	8
S11	3.1	0.0	3.1	1.8	1.2	853574	359926	5191	6228	352602	67176	285427	5411	101
S12	3.9	0.1	4.0	2.7	1.3	547955	458453	32520	20983	374526	84812	289524	10366	187
S13	6.2	2.6	8.8	7.5	1.2	845254	634369	66412	51821	691292	137363	553929	23720	284
S14	2.7	0.6	3.4	2.1	1.2	899134	484882	87177	4429	479032	208359	270664	6530	86
S15	3.0	0.3	3.3	2.0	1.3	254000	281912	14198	963	327380	141746	185634	20271	353
S	4.0	0.6	4.6	3.3	1.3	823087	368244	37209	76809	739527	366933	372576	120512	1870
M+T+S	3.8	0.3	4.1	2.8	1.4	760427	459093	23170	71144	1986705	1614695	365963	312582	4626

Table 41: Value of key characteristics per enterprise for proprietary and partnership enterprises by activity category

activity category	State: Madhya Pradesh										Enterprise type: All			
	Sector: rural + urban										no. of enterprises			
	Value per enterprise										estimated	sample		
	Average no. of workers (0.0)		Fixed Assets (Rs.)			Out-standing loans(Rs.)	Total receipts (Rs.)	Total operating expenses (Rs.)	GVA (Rs.)					
male	female	All	hired	non-hired	owned					hired	net addition			
(2)	(3)	(4)	(5)	(6)	(7)	(8)	(9)	(10)	(11)	(12)	(13)	(14)	(15)	
M1	4.8	1.2	6.0	2.4	3.6	1067452	0	50061	66524	2074195	1886238	184361	133	7
M2	1.5	0.2	1.7	0.4	1.3	235929	70519	5063	17622	381714	290777	90543	98090	731
M3	3.0	0.0	3.0	1.5	1.5	1278656	52734	146235	59706	531403	243446	287957	845	12
M4	0.6	1.0	1.6	0.0	1.6	21887	2460	34	0	31715	13509	18206	6703	21
M5	0.9	1.3	2.2	0.4	1.7	185400	31846	1902	6503	145937	84695	60107	59790	195
M6	0.8	0.6	1.4	0.2	1.2	68485	86417	907	429	68834	17905	50929	184137	1362
M7	2.3	0.1	2.4	0.1	2.4	131337	27282	947	270	232912	127763	105137	18144	74
M8	2.1	0.1	2.2	0.6	1.5	251635	85737	2039	2258	373286	248158	125094	26748	230
M9	3.9	0.3	4.2	2.7	1.5	541530	216856	110332	16477	972588	707259	254811	4436	34
M10	5.4	0.2	5.6	4.3	1.3	613726	783511	40106	29047	3777308	2768318	1008990	4193	64
M11	5.0	0.0	5.0	4.0	1.0	600000	900000	0	0	2520000	2122440	397560	59	1
M12	2.4	0.5	2.9	1.6	1.3	1014020	189221	16659	516273	8147473	7689510	399425	1100	17
M13	1.0	0.0	1.0	0.0	1.0	500	40000	0	0	90600	28200	62400	134	1
M14	2.2	0.5	2.6	0.5	2.2	363298	130515	789	4375	212902	111719	101172	23715	36
M15	2.3	0.6	3.0	1.3	1.7	551375	158839	6418	127388	749145	535205	210328	43282	290
M16	1.7	0.2	1.8	0.5	1.3	143611	61915	1137	0	418637	295279	123358	3655	24
M17	2.5	0.1	2.5	1.1	1.5	401182	250739	3145	4586	488315	288289	200012	24967	232
M18	2.9	0.0	2.9	1.4	1.5	340535	0	0	0	1129867	853951	275916	109	2
M19	1.8	0.0	1.8	0.8	1.0	93216	1520160	0	0	1139382	908474	230908	215	2
M20	1.8	0.2	2.0	0.7	1.3	292450	346763	17956	11511	866349	507635	358714	5091	28
M21	3.9	0.0	3.9	1.7	2.2	1232203	209099	2	84604	1604088	1229307	374782	566	13
M22	2.0	0.0	2.0	1.0	1.0	150000	95000	0	0	390000	261000	129000	32	1
M23	2.0	0.0	2.0	0.6	1.3	251194	123946	2301	1405	469573	314056	155480	32727	217
M24	1.7	0.2	1.9	0.5	1.5	220228	131145	5652	5402	502165	358395	138308	71625	438
M25	1.7	0.2	1.9	0.4	1.5	230881	222442	1579	1177	152013	55267	96745	16863	190
M	1.5	0.5	1.9	0.5	1.5	217740	108339	4197	14944	341213	229964	110024	627358	4222

Table 41: Value of key characteristics per enterprise for proprietary and partnership enterprises by activity category

activity category	Sector: rural + urban										State: Madhya Pradesh										Enterprise type: All					
	Average no. of workers (0.0)										Value per enterprise										no. of enterprises					
	female		All		hired		non-hired		owned		hired		net addition		Out-standing loans(Rs.)		Total receipts (Rs.)		Total operating expenses (Rs.)		GVA (Rs.)		estimated		sample	
	(2)	(3)	(4)	(5)	(6)	(7)	(8)	(9)	(10)	(11)	(12)	(13)	(14)	(15)												
(1)	1.7	0.0	1.7	0.4	1.3	383970	5701	19672	1096178	960192	135576	50425	415													
T1	1.7	0.0	1.7	0.4	1.3	383970	5701	19672	1096178	960192	135576	50425	415													
T2	2.0	0.0	2.0	0.9	1.2	137043	7269	10477	682322	513188	169134	6577	42													
T3	2.4	0.2	2.5	1.0	1.5	343935	3632	25068	3307372	3043633	261182	41592	368													
T4	1.3	0.2	1.5	0.2	1.3	174789	3616	5441	865128	761545	102002	679393	3846													
T	1.4	0.2	1.6	0.2	1.3	194593	3783	7455	1009121	894322	113256	777986	4671													
S1	4.3	0.7	5.0	3.0	2.0	705433	122191	217346	890928	476296	414632	3910	55													
S2	1.7	0.1	1.8	0.4	1.4	153340	4534	2924	311155	215874	95280	89184	937													
S3	1.3	0.0	1.3	0.2	1.1	31149	12182	56410	296793	189739	107054	228338	1061													
S4	1.0	0.0	1.0	0.0	1.0	0	0	0	78000	6240	71760	246	5													
S5	2.3	0.0	2.3	1.3	1.0	1673495	0	0	151927	25989	125938	122	8													
S6	1.8	0.0	1.8	0.7	1.1	162087	1951	2268	211690	70297	141393	6750	86													
S7	3.6	0.1	3.7	2.5	1.2	483730	8600	200861	1597848	616529	981318	7594	70													
S8	2.1	0.0	2.1	1.0	1.1	98447	2088	9064	213971	50802	163170	378	8													
S9	1.0	0.1	1.1	0.1	1.0	169959	14710	11911	124093	35948	88144	14061	87													
S10	0.9	0.1	1.0	0.0	1.0	1478412	3	326	213599	77032	136567	12439	63													
S11	1.6	0.0	1.7	0.3	1.3	412871	3142	3659	265422	116658	148763	29794	245													
S12	1.9	0.2	2.1	0.9	1.3	298953	18712	19049	190844	51332	139452	33033	319													
S13	3.7	1.5	5.2	4.1	1.2	485789	35953	27841	392162	78309	313853	44151	367													
S14	1.3	0.1	1.4	0.4	1.1	257120	15443	3643	210320	90087	120232	39226	280													
S15	1.2	0.2	1.4	0.2	1.2	113461	2581	216	102013	34846	67167	218080	1551													
S	1.6	0.2	1.7	0.6	1.2	279071	10199	24562	246264	124907	121355	727305	5142													
M+T+S	1.5	0.3	1.7	0.4	1.3	149649	6093	15492	552484	436492	115067	2132649	14035													

Table 41: Value of key characteristics per enterprise for proprietary and partnership enterprises by activity category

activity category	Sector: rural + urban										State: Gujarat				Enterprise type: OAE	
	Value per enterprise										Total receipts (Rs.)	Total operating expenses (Rs.)	GVA (Rs.)	no. of enterprises		
	Average no. of workers (0.0)			Fixed Assets (Rs.)		net addition		Out-standing loans(Rs.)	(11)	(12)				(13)	(14)	(15)
male	female	All	hired	non-hired	owned	hired	net addition				(10)	(11)	(12)			
(1)	(2)	(3)	(4)	(5)	(6)	(7)	(8)	(9)	(10)	(11)	(12)	(13)	(14)	(15)		
M1	0.0	0.0	0.0	0.0	0.0	0	0	0	0	0	0	0	0	0		
M2	1.0	0.0	1.0	0.0	1.0	14091	350000	0	0	571985	487200	84785	12	2		
M3	2.0	0.0	2.0	0.0	2.0	108000	0	0	0	95400	28332	65148	15	1		
M4	0.0	0.0	0.0	0.0	0.0	0	0	0	0	0	0	0	0	0		
M5	1.0	0.0	1.0	0.0	1.0	1367	0	0	0	147889	91242	56647	123	8		
M6	1.6	0.2	1.7	0.0	1.7	29621	154958	700	0	75748	9173	66552	359	32		
M7	0.0	0.0	0.0	0.0	0.0	0	0	0	0	0	0	0	0	0		
M8	1.0	0.0	1.0	0.0	1.0	150500	0	0	0	10500	3840	6660	42	1		
M9	0.0	0.0	0.0	0.0	0.0	0	0	0	0	0	0	0	0	0		
M10	1.0	0.0	1.0	0.0	1.0	80000	750000	0	0	675000	428190	246810	8	2		
M11	0.0	0.0	0.0	0.0	0.0	0	0	0	0	0	0	0	0	0		
M12	0.0	0.0	0.0	0.0	0.0	0	0	0	0	0	0	0	0	0		
M13	0.0	0.0	0.0	0.0	0.0	0	0	0	0	0	0	0	0	0		
M14	0.0	0.0	0.0	0.0	0.0	0	0	0	0	0	0	0	0	0		
M15	0.0	0.0	0.0	0.0	0.0	0	0	0	0	0	0	0	0	0		
M16	0.0	0.0	0.0	0.0	0.0	0	0	0	0	0	0	0	0	0		
M17	1.0	0.4	1.4	0.0	1.4	22530	42059	0	0	33771	14254	19517	127	4		
M18	0.0	0.0	0.0	0.0	0.0	0	0	0	0	0	0	0	0	0		
M19	0.0	0.0	0.0	0.0	0.0	0	0	0	0	0	0	0	0	0		
M20	0.0	0.0	0.0	0.0	0.0	0	0	0	0	0	0	0	0	0		
M21	0.0	0.0	0.0	0.0	0.0	0	0	0	0	0	0	0	0	0		
M22	0.0	0.0	0.0	0.0	0.0	0	0	0	0	0	0	0	0	0		
M23	1.0	0.0	1.0	0.0	1.0	23040	65509	0	0	91428	15070	76358	223	13		
M24	1.5	0.0	1.5	0.0	1.5	68514	117714	0	0	885771	591905	289495	9	2		
M25	0.0	0.0	0.0	0.0	0.0	0	0	0	0	0	0	0	0	0		
M	1.2	0.1	1.4	0.0	1.4	30692	95087	274	0	100677	38228	62368	918	65		

Table 41: Value of key characteristics per enterprise for proprietary and partnership enterprises by activity category

activity category	State: Gujarat														Enterprise type: OAE	
	Sector: rural + urban										Value per enterprise				no. of enterprises	
	Average no. of workers (0.0)										Out-standing loans(Rs.)	Total receipts (Rs.)	Total operating expenses (Rs.)	GVA (Rs.)	no. of enterprises	
	male	female	All	hired	non-hired	owned	hired	net addition	Fixed Assets (Rs.)						estimated	sample
(2)	(3)	(4)	(5)	(6)	(7)	(8)	(9)	(10)	(11)	(12)	(13)	(14)	(15)			
T1	2.0	0.0	2.0	0.0	2.0	400000	0	0	0	396000	194400	201600	15	1		
T2	0.0	0.0	0.0	0.0	0.0	0	0	0	0	0	0	0	0	0		
T3	1.0	0.0	1.0	0.0	1.0	0	0	0	0	132000	99000	33000	10	1		
T4	0.9	0.7	1.6	0.0	1.6	126817	263316	1253	4909	495096	401897	91994	13365	267		
T	0.9	0.7	1.6	0.0	1.6	127026	262833	1251	4900	494722	401447	92072	13389	269		
S1	1.5	1.5	3.1	0.0	3.1	3521367	0	0	0	222903	99972	122931	59	2		
S2	0.7	1.1	1.8	0.0	1.8	181426	124430	30799	0	247998	176252	71129	1286	41		
S3	1.2	0.0	1.2	0.0	1.2	339750	0	0	25761	383503	240579	142924	871	24		
S4	0.0	0.0	0.0	0.0	0.0	0	0	0	0	0	0	0	0	0		
S5	2.0	0.0	2.0	0.0	2.0	5000	1500000	0	0	240000	30600	209400	7	1		
S6	0.0	0.0	0.0	0.0	0.0	0	0	0	0	0	0	0	0	0		
S7	0.8	0.3	1.1	0.0	1.1	156424	550725	8890	8232	176590	41804	134787	62	5		
S8	0.0	0.0	0.0	0.0	0.0	0	0	0	0	0	0	0	0	0		
S9	0.0	0.0	0.0	0.0	0.0	0	0	0	0	0	0	0	0	0		
S10	0.9	0.5	1.3	0.0	1.3	1821821	0	2698	13931	87494	5036	82458	5149	156		
S11	1.6	0.0	1.6	0.0	1.6	70150	577664	0	0	240721	61203	179518	39	2		
S12	1.3	0.0	1.3	0.0	1.3	1785422	199695	0	0	939208	617836	321372	67	2		
S13	1.0	0.0	1.0	0.0	1.0	49103	154407	0	0	189848	5376	184471	43	2		
S14	0.0	0.0	0.0	0.0	0.0	0	0	0	0	0	0	0	0	0		
S15	0.9	0.4	1.2	0.0	1.2	20154	291085	18	1573	73512	17750	55761	1288	35		
S	0.9	0.5	1.4	0.0	1.4	1158615	70109	6097	10901	147076	60644	86343	8871	270		
M+T+S	0.9	0.6	1.5	0.0	1.5	518028	182428	3067	7002	346061	256625	88703	23178	604		

Table 41: Value of key characteristics per enterprise for proprietary and partnership enterprises by activity category

activity category	Sector: rural + urban										State: Gujarat					Enterprise type: Estt	
	Value per enterprise										no. of enterprises					estimated	sample
	Average no. of workers (0.0)		Fixed Assets (Rs.)		Out-standing loans(Rs.)		Total receipts (Rs.)	Total operating expenses (Rs.)	GVA (Rs.)	no. of enterprises							
male	female	All	hired	non-hired	owned	hired	net addition	(10)	(111)	(12)	(13)	(14)	(15)				
(2)	(3)	(4)	(5)	(6)	(7)	(8)	(9)	(10)	(111)	(12)	(13)	(14)	(15)				
M1	0.0	0.0	0.0	0.0	0.0	0	0	0	0	0	0	0	0				
M2	96.2	18.8	115.1	114.1	1.0	19169918	269918	2692194	133198095	106170205	21858240	17	3				
M3	0.0	0.0	0.0	0.0	0.0	0	0	0	0	0	0	0	0				
M4	0.0	0.0	0.0	0.0	0.0	0	0	0	0	0	0	0	0				
M5	0.0	0.0	0.0	0.0	0.0	0	0	0	0	0	0	0	0				
M6	3.3	0.1	3.3	2.1	1.2	93017	289662	0	199298	23268	176030	132	29				
M7	0.0	0.0	0.0	0.0	0.0	0	0	0	0	0	0	0	0				
M8	0.0	0.0	0.0	0.0	0.0	0	0	0	0	0	0	0	0				
M9	0.0	0.0	0.0	0.0	0.0	0	0	0	0	0	0	0	0				
M10	2.0	0.7	2.7	1.3	1.4	233219	322302	0	369496	208811	160686	14	3				
M11	0.0	0.0	0.0	0.0	0.0	0	0	0	0	0	0	0	0				
M12	0.0	0.0	0.0	0.0	0.0	0	0	0	0	0	0	0	0				
M13	0.0	0.0	0.0	0.0	0.0	0	0	0	0	0	0	0	0				
M14	0.0	0.0	0.0	0.0	0.0	0	0	0	0	0	0	0	0				
M15	0.0	0.0	0.0	0.0	0.0	0	0	0	0	0	0	0	0				
M16	0.0	0.0	0.0	0.0	0.0	0	0	0	0	0	0	0	0				
M17	3.2	0.0	3.2	2.2	1.0	280397	306615	303502	1752378	1201584	539756	19	2				
M18	0.0	0.0	0.0	0.0	0.0	0	0	0	0	0	0	0	0				
M19	0.0	0.0	0.0	0.0	0.0	0	0	0	0	0	0	0	0				
M20	0.0	0.0	0.0	0.0	0.0	0	0	0	0	0	0	0	0				
M21	0.0	0.0	0.0	0.0	0.0	0	0	0	0	0	0	0	0				
M22	0.0	0.0	0.0	0.0	0.0	0	0	0	0	0	0	0	0				
M23	3.4	0.0	3.4	1.8	1.6	113133	134573	2863	629272	396661	230065	20	4				
M24	3.5	0.1	3.6	2.4	1.2	70191	809771	88893	2016007	1470287	530043	66	11				
M25	0.0	0.0	0.0	0.0	0.0	0	0	0	0	0	0	0	0				
M	9.1	1.3	10.4	9.2	1.2	1317951	735158	214279	9220031	7222527	1665266	268	52				

Table 41: Value of key characteristics per enterprise for proprietary and partnership enterprises by activity category

activity category	Sector: rural + urban														State: Gujarat		Enterprise type: Estt	
	Value per enterprise														no. of enterprises		sample	
	Average no. of workers (0.0)				Fixed Assets (Rs.)				Out-standing loans(Rs.)	Total receipts (Rs.)	Total operating expenses (Rs.)	GVA (Rs.)	no. of enterprises		sample			
	male	female	All	hired	non-hired	owned	hired	net addition					estimated	sample				
(2)	(3)	(4)	(5)	(6)	(7)	(8)	(9)	(10)	(11)	(12)	(13)	(14)	(15)					
T1	14.1	3.7	17.8	16.6	1.1	6979516	10954041	957677	8052357	97642448	92197739	5440653	55	13				
T2	0.0	0.0	0.0	0.0	0.0	0	0	0	0	0	0	0	0	0				
T3	5.5	0.0	5.5	2.5	3.0	2611143	485714	0	242857	10014857	8720554	1282646	9	2				
T4	2.3	0.4	2.7	1.4	1.2	600165	767238	2693	36494	3098254	2686539	388259	949	107				
T	2.9	0.6	3.5	2.3	1.2	961635	1314270	54180	470643	8257624	7566809	668507	1013	122				
S1	6.4	1.7	8.1	6.9	1.2	4983367	3974352	166749	173672	1720439	491644	1210307	296	41				
S2	3.3	0.9	4.3	2.7	1.5	325829	806412	7040	4714	941105	603815	334364	477	79				
S3	2.2	0.1	2.3	1.1	1.2	393134	0	41711	27854	515601	323415	192186	976	46				
S4	0.0	0.0	0.0	0.0	0.0	0	0	0	0	0	0	0	0	0				
S5	0.0	0.0	0.0	0.0	0.0	0	0	0	0	0	0	0	0	0				
S6	0.0	0.0	0.0	0.0	0.0	0	0	0	0	0	0	0	0	0				
S7	2.1	0.0	2.2	1.1	1.1	533676	623225	22880	78954	385673	182723	202557	83	6				
S8	0.0	0.0	0.0	0.0	0.0	0	0	0	0	0	0	0	0	0				
S9	0.0	0.0	0.0	0.0	0.0	0	0	0	0	0	0	0	0	0				
S10	0.0	0.0	0.0	0.0	0.0	0	0	0	0	0	0	0	0	0				
S11	2.0	1.0	3.0	2.0	1.0	110000	120000	0	0	516000	121200	394800	8	1				
S12	2.2	0.9	3.1	2.1	1.0	321914	1163934	0	0	540492	124492	416000	24	4				
S13	5.0	4.7	9.7	8.4	1.2	5280703	2119878	11965	48609	937241	91386	845742	366	22				
S14	3.3	2.7	6.0	4.3	1.7	23152000	0	0	0	2192000	1539200	644400	16	3				
S15	1.5	1.6	3.1	1.9	1.2	857120	495226	75	0	384859	150872	233186	240	28				
S	3.2	1.3	4.5	3.3	1.3	1843756	1023171	40092	42272	797038	347258	446856	2487	230				
M+T+S	3.6	1.1	4.7	3.4	1.3	1569253	1080926	42243	169647	3401490	2776827	593103	3768	404				

Table 41: Value of key characteristics per enterprise for proprietary and partnership enterprises by activity category

activity category	State: Gujarat										Enterprise type: All			
	Sector: rural + urban					Value per enterprise					no. of enterprises			
	Average no. of workers (0.0)		Fixed Assets (Rs.)			Out-standing loans(Rs.)	Total receipts (Rs.)	Total operating expenses (Rs.)	GVA (Rs.)	estimated	sample			
male	female	All	hired	non-hired	owned							hired	net addition	
(1)	(2)	(3)	(4)	(5)	(6)	(7)	(8)	(9)	(10)	(11)	(12)	(13)	(14)	(15)
M1	0.0	0.0	0.0	0.0	0.0	0	0	0	0	0	0	0	0	0
M2	56.1	10.9	67.0	66.0	1.0	11093143	3303978	156111	1557070	77278228	61610506	12677780	29	5
M3	2.0	0.0	2.0	0.0	2.0	108000	0	0	0	95400	28332	65148	15	1
M4	0.0	0.0	0.0	0.0	0.0	0	0	0	0	0	0	0	0	0
M5	1.0	0.0	1.0	0.0	1.0	1367	0	0	0	147889	91242	56647	123	8
M6	2.0	0.1	2.2	0.6	1.6	46661	191163	512	0	108956	12962	95977	491	61
M7	0.0	0.0	0.0	0.0	0.0	0	0	0	0	0	0	0	0	0
M8	1.0	0.0	1.0	0.0	1.0	150500	0	0	0	10500	3840	6660	42	1
M9	0.0	0.0	0.0	0.0	0.0	0	0	0	0	0	0	0	0	0
M10	1.6	0.4	2.1	0.8	1.2	175078	484598	0	0	485424	292057	193367	22	5
M11	0.0	0.0	0.0	0.0	0.0	0	0	0	0	0	0	0	0	0
M12	0.0	0.0	0.0	0.0	0.0	0	0	0	0	0	0	0	0	0
M13	0.0	0.0	0.0	0.0	0.0	0	0	0	0	0	0	0	0	0
M14	0.0	0.0	0.0	0.0	0.0	0	0	0	0	0	0	0	0	0
M15	0.0	0.0	0.0	0.0	0.0	0	0	0	0	0	0	0	0	0
M16	0.0	0.0	0.0	0.0	0.0	0	0	0	0	0	0	0	0	0
M17	1.3	0.3	1.6	0.3	1.3	56533	76944	0	40021	260391	170819	88117	146	6
M18	0.0	0.0	0.0	0.0	0.0	0	0	0	0	0	0	0	0	0
M19	0.0	0.0	0.0	0.0	0.0	0	0	0	0	0	0	0	0	0
M20	0.0	0.0	0.0	0.0	0.0	0	0	0	0	0	0	0	0	0
M21	0.0	0.0	0.0	0.0	0.0	0	0	0	0	0	0	0	0	0
M22	0.0	0.0	0.0	0.0	0.0	0	0	0	0	0	0	0	0	0
M23	1.2	0.0	1.2	0.1	1.0	30605	71308	0	240	136588	47110	89264	243	17
M24	3.2	0.1	3.4	2.1	1.2	69993	728215	0	78418	1882815	1366774	501695	74	13
M25	0.0	0.0	0.0	0.0	0.0	0	0	0	0	0	0	0	0	0
M	3.0	0.4	3.4	2.1	1.3	321571	239722	4075	48420	2161355	1661646	424571	1186	117

Table 41: Value of key characteristics per enterprise for proprietary and partnership enterprises by activity category

activity category	State: Gujarat													Enterprise type: All	
	Sector: rural + urban													no. of enterprises	
	Value per enterprise													estimated	sample
	Average no. of workers (0.0)			Fixed Assets (Rs.)			net addition	Out-standing loans(Rs.)	Total receipts (Rs.)	Total operating expenses (Rs.)	GVA (Rs.)				
male	female	All	hired	non-hired	owned	hired						(9)	(10)	(11)	(12)
(1)	(2)	(3)	(4)	(5)	(6)	(7)	(8)	(9)	(10)	(11)	(12)	(13)	(14)	(15)	
T1	11.5	2.9	14.4	13.1	1.3	5578762	8621967	753791	6338040	76939044	72610573	4325279	69	14	
T2	0.0	0.0	0.0	0.0	0.0	0	0	0	0	0	0	0	0	0	
T3	3.1	0.0	3.1	1.2	1.9	1235000	229730	0	114865	4806324	4176762	624049	18	3	
T4	1.0	0.6	1.6	0.1	1.5	158211	296737	1348	7003	667744	553420	111643	14314	374	
T	1.0	0.7	1.7	0.2	1.5	185714	336769	4972	37650	1040596	905303	132606	14402	391	
S1	5.6	1.7	7.3	5.8	1.5	4739769	3312146	138965	144734	1470920	426384	1029129	355	43	
S2	1.4	1.0	2.5	0.7	1.7	220510	309016	24369	1276	435595	291976	142376	1764	120	
S3	1.7	0.0	1.8	0.6	1.2	367964	0	22044	26867	453317	284358	168959	1847	70	
S4	0.0	0.0	0.0	0.0	0.0	0	0	0	0	0	0	0	0	0	
S5	2.0	0.0	2.0	0.0	2.0	5000	1500000	0	0	240000	30600	209400	7	1	
S6	0.0	0.0	0.0	0.0	0.0	0	0	0	0	0	0	0	0	0	
S7	1.6	0.1	1.7	0.6	1.1	371318	592023	16859	48517	295690	122076	173391	145	11	
S8	0.0	0.0	0.0	0.0	0.0	0	0	0	0	0	0	0	0	0	
S9	0.0	0.0	0.0	0.0	0.0	0	0	0	0	0	0	0	0	0	
S10	0.9	0.5	1.3	0.0	1.3	1821821	0	2698	13931	87494	5036	82458	5149	156	
S11	1.7	0.2	1.8	0.3	1.5	77011	684803	0	0	288112	71532	216580	47	3	
S12	1.6	0.2	1.8	0.6	1.2	1395983	456279	0	0	833110	486557	346553	92	6	
S13	4.5	4.2	8.8	7.6	1.2	4731596	1913582	10709	43507	858795	82358	776336	408	24	
S14	3.3	2.7	6.0	4.3	1.7	23152000	0	0	0	2192000	1539200	644400	16	3	
S15	1.0	0.5	1.5	0.3	1.2	151739	323179	27	1325	122461	38679	83655	1528	63	
S	1.4	0.7	2.1	0.7	1.3	1308639	278799	13541	17770	289397	123403	165284	11358	500	
M+T+S	1.3	0.6	1.9	0.5	1.5	665018	308062	8545	29744	773292	609017	159232	26946	1008	

Table 41: Value of key characteristics per enterprise for proprietary and partnership enterprises by activity category

activity category	Sector: rural + urban										State: Daman & Diu										Enterprise type: OAE	
	Average no. of workers (0.0)										Value per enterprise										no. of enterprises	
	male	female	All	hired	non-hired	owned	hired	net addition	Out-standing loans(Rs.)	Total receipts (Rs.)	Total operating expenses (Rs.)	GVA (Rs.)	estimated	sample								
(2)	(3)	(4)	(5)	(6)	(7)	(8)	(9)	(10)	(11)	(12)	(13)	(14)	(15)									
M1	0.0	0.0	0.0	0.0	0.0	0	0	0	0	0	0	0	0									
M2	0.7	0.7	1.4	0.0	1.4	11553	73894	2601	288086	211023	77027	97194	589									
M3	1.2	0.4	1.5	0.0	1.5	67613	173571	1933	165507	77161	88175	4459	18									
M4	0.1	1.0	1.1	0.0	1.1	40865	2620	0	22410	2035	20375	258849	288									
M5	0.9	0.9	1.7	0.0	1.7	152406	62968	7387	65632	18128	47487	206037	509									
M6	0.3	0.8	1.1	0.0	1.1	57901	41619	1525	45304	9933	35370	380185	2385									
M7	0.8	0.3	1.1	0.0	1.1	43967	62108	50	83341	36190	47151	5460	23									
M8	0.7	0.5	1.2	0.0	1.2	52210	10228	513	70265	24306	45959	74241	326									
M9	0.1	1.0	1.1	0.0	1.1	22618	17132	2717	27929	11321	16609	4708	16									
M10	1.1	0.3	1.4	0.0	1.4	176485	219917	2124	149728	74165	75562	7292	48									
M11	3.0	1.3	4.3	0.0	4.3	6264	84667	0	170401	103996	66404	194	4									
M12	0.1	1.1	1.2	0.0	1.2	30682	5079	208	21266	4703	16562	69676	184									
M13	0.0	1.0	1.0	0.0	1.0	1500	50000	0	9960	7152	2808	234	1									
M14	0.6	0.4	1.1	0.0	1.1	15775	29312	1372	113997	66930	42713	8497	36									
M15	1.5	0.9	2.4	0.0	2.4	148813	27245	192	186338	129874	56463	17772	63									
M16	0.9	0.1	1.0	0.0	1.0	100113	0	10761	25057	4988	20068	4132	5									
M17	1.3	0.1	1.4	0.0	1.4	140216	159611	5569	132914	47344	85565	20064	97									
M18	1.0	0.0	1.0	0.0	1.0	60000	90000	60000	159600	8796	150804	38	1									
M19	1.0	0.0	1.0	0.0	1.0	81388	597784	5465	278870	169293	109577	1174	8									
M20	1.9	0.1	2.0	0.0	2.0	400117	620908	113470	453561	258991	194570	3110	10									
M21	0.0	0.0	0.0	0.0	0.0	0	0	0	0	0	0	0	0									
M22	1.1	0.0	1.1	0.0	1.1	51230	86669	0	156010	59521	96489	494	3									
M23	1.0	0.1	1.1	0.0	1.1	108117	26425	1617	109997	35213	74775	18149	65									
M24	0.6	0.7	1.3	0.0	1.3	99899	119599	1791	150706	83751	66666	109711	422									
M25	1.2	0.0	1.2	0.0	1.2	90562	87883	1063	105118	26905	78169	8912	65									
M	0.5	0.8	1.3	0.0	1.3	80177	47359	2470	78454	35973	42421	1300580	5166									

Table 41: Value of key characteristics per enterprise for proprietary and partnership enterprises by activity category

activity category	Sector: rural + urban													Enterprise type: OAE	
	State: Daman & Diu													no. of enterprises estimated	sample
	Value per enterprise														
	Average no. of workers (0.0)			Fixed Assets (Rs.)			net addition	Out-standing loans(Rs.)	Total receipts (Rs.)	Total operating expenses (Rs.)	GVA (Rs.)	no. of enterprises			
male	female	All	hired	non-hired	owned	hired						(11)	(12)	(13)	(14)
(2)	(3)	(4)	(5)	(6)	(7)	(8)	(9)	(10)	(11)	(12)	(13)	(14)	(15)		
T1	1.2	0.0	1.2	0.0	1.2	117030	249983	4023	8608	246900	152580	94104	64266	280	
T2	1.0	0.0	1.0	0.0	1.0	251844	128526	924	8479	190505	107635	82870	24276	132	
T3	1.0	0.3	1.3	0.0	1.3	113237	274743	8354	12829	109895	962658	132780	42200	205	
T4	0.9	0.5	1.4	0.0	1.4	87218	110309	5904	9055	506642	425629	80505	854853	4745	
T	0.9	0.4	1.3	0.0	1.3	94330	126906	5764	9173	507320	422986	83688	985594	5362	
S1	1.8	0.1	1.9	0.0	1.9	992560	11100	7691	0	486230	98436	387793	2309	7	
S2	0.9	0.7	1.6	0.0	1.6	68295	106407	5229	3892	301525	218279	83205	204183	1138	
S3	1.0	0.0	1.0	0.0	1.0	148770	56831	7905	15283	186094	101943	84137	276132	958	
S4	0.0	0.0	0.0	0.0	0.0	0	0	0	0	0	0	0	0	0	
S5	0.0	0.0	0.0	0.0	0.0	0	0	0	0	0	0	0	0	0	
S6	1.1	0.0	1.1	0.0	1.1	34931	52321	0	0	99678	33456	66222	7101	32	
S7	0.8	0.3	1.1	0.0	1.1	70318	118986	2326	9886	151680	110937	40742	24993	146	
S8	1.1	0.2	1.3	0.0	1.3	92080	246751	4056	50900	258555	107945	150610	30120	143	
S9	0.9	0.2	1.1	0.0	1.1	122533	44228	6218	200	147598	48274	99324	29962	146	
S10	0.9	0.1	1.0	0.0	1.0	352628	38314	5619	606	105606	20174	85432	64923	298	
S11	1.1	0.1	1.1	0.0	1.1	251876	136445	7537	3456	165033	39315	125716	31165	154	
S12	1.1	0.2	1.3	0.0	1.3	132434	245350	7056	6097	107964	32277	75684	43238	223	
S13	0.3	0.8	1.1	0.0	1.1	84368	67345	8225	349	50497	12252	38245	41203	172	
S14	0.8	0.4	1.2	0.0	1.2	131445	123784	2017	5079	144607	54958	89620	14925	92	
S15	1.0	0.2	1.2	0.0	1.2	53382	100539	2118	1597	77942	16986	60956	299713	1556	
S	1.0	0.3	1.2	0.0	1.2	115587	95004	5181	7272	163604	85050	78542	1069968	5065	
M+T+S	0.8	0.5	1.3	0.0	1.3	95622	85909	4302	5861	231545	165273	66056	3356142	15593	

Table 41: Value of key characteristics per enterprise for proprietary and partnership enterprises by activity category

activity category	State: Daman & Diu														Enterprise type: Estt	
	Sector: rural + urban														no. of enterprises	sample
	Value per enterprise															
	Average no. of workers (0.0)		Fixed Assets (Rs.)			net addition	Out-standing loans(Rs.)	Total receipts (Rs.)	Total operating expenses (Rs.)	GVA (Rs.)	no. of enterprises					
male	female	All	hired	non-hired	owned						hired	(14)	(15)			
(2)	(3)	(4)	(5)	(6)	(7)	(8)	(9)	(10)	(11)	(12)	(13)	(14)	(15)			
M1	5.6	2.7	8.3	7.2	1.0	1529272	20899	0	98349	4483024	3477089	920707	231	3		
M2	3.1	1.1	4.3	2.9	1.3	529617	381094	39031	41821	1390350	1065440	323300	42361	681		
M3	3.3	1.7	5.0	3.5	1.5	1008596	231789	44656	105875	676376	289530	381115	2533	41		
M4	3.0	3.3	6.3	4.5	1.9	293019	38622	678	0	2679963	1888466	495854	2170	16		
M5	4.2	1.9	6.2	4.5	1.7	848583	367475	25697	78189	951255	547626	400040	79482	709		
M6	3.3	2.0	5.3	4.1	1.2	254013	394368	34500	34755	675374	338977	332820	48108	649		
M7	4.2	2.2	6.4	5.3	1.1	319522	471584	7851	25353	922217	402789	519428	2301	32		
M8	3.1	0.5	3.6	2.4	1.2	388363	232214	19908	18002	716112	445865	263254	26955	281		
M9	5.4	3.7	9.2	7.7	1.4	1157758	509965	121812	243198	3180321	2347962	804319	2289	28		
M10	4.0	0.9	4.8	3.5	1.3	618003	618415	14135	39039	754754	355672	396880	13544	163		
M11	5.3	3.7	9.0	7.2	1.8	178631	27233	0	41950	1280975	918208	362767	241	10		
M12	2.8	9.1	11.9	10.5	1.4	570894	237862	126350	58836	1252522	784796	457602	2803	181		
M13	14.7	8.4	23.0	21.6	1.5	35558879	207083	0	1104442	33925674	28201276	5669176	43	3		
M14	3.2	1.6	4.9	3.6	1.3	634447	482421	74523	67910	1330229	926211	394089	7271	69		
M15	4.6	2.4	7.0	5.5	1.5	641198	144045	31784	50501	1326620	868809	454143	33157	429		
M16	4.5	0.5	5.0	3.9	1.2	408923	675737	22043	140978	2216618	1619137	558086	1493	14		
M17	4.1	0.2	4.3	3.1	1.2	464456	444098	17766	144375	825428	386890	434178	22463	266		
M18	6.5	0.9	7.4	5.9	1.5	257520	893953	64604	1030357	2141390	1509609	630567	812	9		
M19	5.6	1.2	6.8	5.6	1.2	725508	167649	7500	141823	2370044	1766108	573058	1801	20		
M20	6.2	1.1	7.3	6.1	1.2	4849540	433079	24628	162071	3171838	2250767	894720	7665	48		
M21	6.5	2.4	8.9	7.7	1.2	3553950	2577337	103253	533265	3072835	1767125	1301734	3070	39		
M22	6.7	0.6	7.3	6.2	1.0	859387	181399	923	23857	12189167	10879360	1308553	1075	15		
M23	3.3	0.1	3.4	2.3	1.1	124365	333260	4156	13826	599444	292645	303351	15317	100		
M24	3.3	0.6	3.9	2.7	1.2	156533	454641	2864	4227	494608	191196	303203	28116	222		
M25	3.4	0.3	3.7	2.5	1.2	223234	271087	1494	26529	514562	137395	360729	6262	66		
M	3.8	1.5	5.3	3.9	1.4	643411	380805	27316	62342	1065103	664254	394310	351563	4094		

Table 41: Value of key characteristics per enterprise for proprietary and partnership enterprises by activity category

activity category	Sector: rural + urban											State: Daman & Diu		Enterprise type: Estt		
	Value per enterprise											Total receipts (Rs.)	Total operating expenses (Rs.)	GVA (Rs.)	no. of enterprises	
	Average no. of workers (0.0)			Fixed Assets (Rs.)			net addition		Out-standing loans(Rs.)	estimated	sample					
male	female	All	hired	non-hired	owned	hired	net addition	(10)				(111)	(12)	(13)	(14)	(15)
(2)	(3)	(4)	(5)	(6)	(7)	(8)	(9)	(10)	(111)	(12)	(13)	(14)	(15)			
T1	3.0	0.1	3.1	2.0	1.1	322824	351157	24688	14075	1054375	742129	299052	59413	520		
T2	3.7	0.3	4.0	3.0	1.0	1107043	899475	11774	231886	988867	531078	464615	2063	34		
T3	3.8	0.7	4.5	3.2	1.3	522286	1104693	4575	188265	9473474	8361991	958427	35686	339		
T4	2.7	0.6	3.3	2.1	1.2	424098	668055	14913	52760	3443082	3029146	388663	188327	1792		
T	2.9	0.5	3.4	2.2	1.2	423981	658358	15632	62942	3682106	3201749	441784	285490	2685		
S1	4.1	0.7	4.8	3.6	1.2	5241017	630300	402573	87156	920952	310478	600509	12144	112		
S2	3.7	0.7	4.4	3.0	1.4	312740	458206	16758	16902	1161129	804082	352910	79372	1218		
S3	4.4	0.1	4.5	3.3	1.1	1724920	195941	55989	249252	1445122	871267	571123	30502	443		
S4	0.0	0.0	0.0	0.0	0.0	0	0	0	0	0	0	0	0	0		
S5	3.7	0.0	3.7	2.0	1.7	4692716	1007657	0	0	787709	136024	651685	166	2		
S6	3.7	0.4	4.1	2.9	1.1	1202879	531331	4994	5209	731966	290967	434812	10253	106		
S7	3.3	0.5	3.8	2.7	1.1	983429	962111	7367	18416	688626	345796	341572	16848	200		
S8	2.6	0.4	3.0	1.6	1.4	198198	684852	3455	79454	369971	80286	289677	11242	168		
S9	3.0	0.6	3.6	2.4	1.2	130081	476409	5734	40293	456247	110048	345998	2338	32		
S10	3.2	0.9	4.1	2.8	1.3	2217340	303169	348146	135819	514801	110924	403877	8267	90		
S11	2.7	0.4	3.1	2.0	1.0	714163	537584	8873	17569	409246	78752	330490	15674	193		
S12	2.7	0.6	3.3	2.2	1.1	333529	630461	8631	21080	379415	109166	270066	26949	321		
S13	3.8	6.4	10.2	8.9	1.3	4114091	720017	68758	960548	1538695	331401	1204019	20228	295		
S14	1.5	2.2	3.7	2.6	1.1	962096	669597	66585	59461	651784	269245	381533	25063	315		
S15	2.6	0.5	3.0	1.9	1.1	221101	391206	20597	24714	295304	85094	210032	42679	579		
S	3.2	1.1	4.3	3.1	1.2	1089009	519026	50850	116978	838003	418711	416900	301725	4074		
M+T+S	3.3	1.0	4.4	3.1	1.3	719897	509635	31327	80084	1787964	1357008	416008	938778	10853		

Table 41: Value of key characteristics per enterprise for proprietary and partnership enterprises by activity category

activity category	State: Daman & Diu											Enterprise type: All		
	Sector: rural + urban						Value per enterprise					no. of enterprises		
	Average no. of workers (0.0)						Fixed Assets (Rs.)					Total receipts (Rs.)	Total operating expenses (Rs.)	GVA (Rs.)
	male	female	All	hired	non-hired		owned	hired	net addition	Out-standing loans(Rs.)	estimated			
(2)	(3)	(4)	(5)	(6)	(7)	(8)	(9)	(10)	(11)	(12)	(13)	(14)	(15)	
M1	5.6	2.7	8.3	7.2	1.0	1529272	20899	0	98349	4483024	3477089	920707	231	3
M2	1.5	0.8	2.3	0.9	1.4	241239	167143	13659	15358	622671	470375	151782	139555	1270
M3	1.9	0.8	2.8	1.3	1.5	408545	194665	17412	44646	350602	154105	194311	6992	59
M4	0.1	1.0	1.1	0.0	1.1	42961	2919	6	396	44502	17717	24328	261018	304
M5	1.8	1.2	3.0	1.2	1.7	346206	147736	12484	26907	312170	165529	145630	285519	1218
M6	0.6	0.9	1.6	0.5	1.1	79930	81241	5229	4355	116076	46892	68781	428292	3034
M7	1.8	0.9	2.7	1.6	1.1	125663	183508	2363	8379	332048	144878	187170	7761	55
M8	1.4	0.5	1.9	0.6	1.2	141749	69357	5679	6019	242295	136594	103838	101195	607
M9	1.8	1.9	3.7	2.5	1.2	393926	178339	41673	79689	1059088	775644	274272	6997	44
M10	3.0	0.7	3.6	2.3	1.3	463480	478948	9931	29613	543006	257149	284425	20836	211
M11	4.3	2.6	6.9	4.0	2.9	101829	52823	0	24934	786137	555420	230717	435	14
M12	0.2	1.4	1.6	0.4	1.2	51571	14080	5086	2603	68877	34868	33617	72479	365
M13	2.3	2.2	4.4	3.4	1.1	5561839	74564	0	172709	5313582	4416051	888895	278	4
M14	1.8	1.0	2.8	1.7	1.2	301073	238261	35105	31561	674857	463184	204749	15768	105
M15	3.5	1.9	5.4	3.6	1.8	469375	103287	20760	33511	928707	610951	315369	50929	492
M16	1.9	0.2	2.1	1.0	1.1	182085	179370	13756	37422	606793	433454	162882	5625	19
M17	2.8	0.2	3.0	1.6	1.3	311482	309879	12012	78208	498705	226694	269705	42528	363
M18	6.3	0.8	7.1	5.7	1.4	248677	857960	64398	984228	2052665	1442417	609088	850	10
M19	3.8	0.8	4.5	3.4	1.1	471359	337367	6697	101490	1544934	1136056	390183	2974	28
M20	4.9	0.8	5.7	4.3	1.4	3565392	487288	50269	129362	2387316	1675921	692650	10774	58
M21	6.5	2.4	8.9	7.7	1.2	3553950	2577337	103253	533265	3072835	1767125	1301734	3070	39
M22	4.9	0.4	5.3	4.3	1.1	605005	151581	632	16348	8401515	7473622	927034	1568	18
M23	2.1	0.1	2.1	1.1	1.1	115553	166857	2779	6430	334007	153034	179390	33466	165
M24	1.1	0.7	1.8	0.5	1.3	111452	187945	2010	1448	220860	105669	114918	137827	644
M25	2.1	0.1	2.2	1.0	1.2	145317	163492	1241	12577	274099	72505	194784	15174	131
M	1.2	0.9	2.1	0.8	1.3	200028	118313	7757	14991	288405	169667	117300	1652143	9260

Table 41: Value of key characteristics per enterprise for proprietary and partnership enterprises by activity category

activity category	Sector: rural + urban													Enterprise type: All	
	State: Daman & Diu													no. of enterprises estimated	sample
	Value per enterprise														
	Average no. of workers (0.0)			Fixed Assets (Rs.)			Out-standing loans(Rs.)	Total receipts (Rs.)	Total operating expenses (Rs.)	GVA (Rs.)	no. of enterprises				
male	female	All	hired	non-hired	owned	hired					net addition	estimated	sample		
(2)	(3)	(4)	(5)	(6)	(7)	(8)	(9)	(10)	(11)	(12)	(13)	(14)	(15)		
T1	2.1	0.0	2.1	1.0	1.1	215890	298585	13950	11234	634798	435790	192558	123679	800	
T2	1.2	0.1	1.3	0.2	1.0	318833	188916	1774	25979	253825	140804	112773	26339	166	
T3	2.3	0.5	2.8	1.5	1.3	314403	655014	6622	93211	4936554	4352931	511080	77886	544	
T4	1.2	0.5	1.7	0.4	1.3	148035	211000	7531	16945	1036762	895646	136137	1043180	6537	
T	1.4	0.4	1.8	0.5	1.3	168371	246272	7980	21250	1220388	1047106	164118	1271084	8047	
S1	3.7	0.6	4.3	3.0	1.3	4562268	531374	339486	73231	851499	276601	566525	14454	119	
S2	1.7	0.7	2.4	0.8	1.6	136719	204882	8456	7534	542142	382256	158700	283555	2356	
S3	1.3	0.0	1.4	0.3	1.0	305553	70668	12688	38556	311332	178469	132578	306634	1401	
S4	0.0	0.0	0.0	0.0	0.0	0	0	0	0	0	0	0	0	0	
S5	3.7	0.0	3.7	2.0	1.7	4692716	1007657	0	0	787709	136024	651685	166	2	
S6	2.6	0.2	2.9	1.7	1.1	724993	335336	2951	3078	473254	185601	283997	17354	138	
S7	1.8	0.4	2.2	1.1	1.1	437994	458481	4356	13321	367888	205506	161875	41841	346	
S8	1.5	0.2	1.7	0.5	1.3	120921	365820	3893	58661	288837	100428	188407	41362	311	
S9	1.0	0.2	1.3	0.2	1.1	123080	75517	6183	3102	169943	52746	117183	32301	178	
S10	1.2	0.2	1.4	0.3	1.1	563245	68229	44307	15878	151824	30425	121400	73190	388	
S11	1.6	0.2	1.8	0.7	1.1	406576	270683	7984	8179	246757	52513	194242	46839	347	
S12	1.7	0.3	2.1	0.9	1.2	209646	393215	7660	11850	212189	61799	150317	70187	544	
S13	1.5	2.6	4.1	2.9	1.2	1411278	282258	28157	316524	540532	117341	422112	61431	467	
S14	1.2	1.5	2.8	1.6	1.1	652070	465882	42486	39164	462489	189266	272582	39988	407	
S15	1.2	0.3	1.4	0.2	1.2	74288	136770	4421	4478	105036	25476	79538	342392	2135	
S	1.5	0.4	1.9	0.7	1.2	329706	188274	15226	31403	311949	158444	152969	1371693	9139	
M+T+S	1.3	0.6	2.0	0.7	1.3	232075	178527	10209	22085	571745	425761	142548	4294920	26446	

Table 41: Value of key characteristics per enterprise for proprietary and partnership enterprises by activity category

activity category	Sector: rural + urban										State: Dadra & Nagar Haveli										Enterprise type: OAE	
	Average no. of workers (0.0)										Value per enterprise										no. of enterprises	
	male	female	All	hired	non-hired	owned	hired	net addition	Out-standing loans(Rs.)	Total receipts (Rs.)	Total operating expenses (Rs.)	GVA (Rs.)	estimated	sample								
(2)	(3)	(4)	(5)	(6)	(7)	(8)	(9)	(10)	(11)	(12)	(13)	(14)	(15)									
M1	0.0	0.0	0.0	0.0	0.0	0	0	0	0	0	0	0	0									
M2	1.0	0.0	1.1	0.0	1.1	51933	3291	175	347466	264220	83222	13782	147									
M3	0.6	0.7	1.3	0.0	1.3	25883	0	85	63939	28473	35334	10515	149									
M4	0.0	1.0	1.0	0.0	1.0	10147	0	0	8238	848	7390	2188	22									
M5	0.1	1.1	1.3	0.0	1.2	19674	1787	0	40701	15173	25528	2477	36									
M6	0.6	0.4	1.1	0.0	1.1	31375	29342	36	46325	9776	36549	4489	198									
M7	0.0	0.0	0.0	0.0	0.0	0	0	0	0	0	0	0	0									
M8	0.9	0.9	1.8	0.0	1.8	15469	162	369	59615	22123	37344	12633	195									
M9	0.0	0.0	0.0	0.0	0.0	0	0	0	0	0	0	0	0									
M10	1.0	0.0	1.0	0.0	1.0	71294	28200	0	138141	58777	79365	98	5									
M11	0.0	0.0	0.0	0.0	0.0	0	0	0	0	0	0	0	0									
M12	0.0	1.0	1.0	0.0	1.0	23362	0	0	12300	4890	7410	26	2									
M13	0.0	0.0	0.0	0.0	0.0	0	0	0	0	0	0	0	0									
M14	1.0	0.0	1.0	0.0	1.0	17147	531	41	24068	2163	21905	785	4									
M15	1.0	1.0	2.0	0.0	2.0	23665	722	0	179424	119650	54167	3546	27									
M16	1.0	0.0	1.0	0.0	1.0	55000	90000	0	504000	379800	124200	16	1									
M17	1.4	0.1	1.4	0.2	1.3	145864	8957	0	124074	72069	52005	418	21									
M18	0.0	0.0	0.0	0.0	0.0	0	0	0	0	0	0	0	0									
M19	1.0	0.0	1.0	0.0	1.0	58140	6667	1383	263320	190120	73200	10	2									
M20	0.0	0.0	0.0	0.0	0.0	0	0	0	0	0	0	0	0									
M21	1.0	0.0	1.0	0.0	1.0	40000	0	0	150600	87540	63060	2	1									
M22	0.0	0.0	0.0	0.0	0.0	0	0	0	0	0	0	0	0									
M23	1.8	0.0	1.8	0.0	1.8	12095	58119	169	272489	190750	81666	7880	38									
M24	1.1	0.2	1.3	0.0	1.3	64091	50338	24	288713	208270	80443	1950	100									
M25	1.0	0.0	1.0	0.0	1.0	12344	37125	0	130875	79151	51724	16	2									
M	0.9	0.5	1.4	0.0	1.4	29311	12350	157	164150	109887	53868	60829	950									

Table 41: Value of key characteristics per enterprise for proprietary and partnership enterprises by activity category

activity category	Sector: rural + urban														Enterprise type: OAE	
	State: Dadra & Nagar Haveli														no. of enterprises estimated	sample
	Value per enterprise															
	Average no. of workers (0.0)		Fixed Assets (Rs.)			Out-standing loans(Rs.)		Total receipts (Rs.)	Total operating expenses (Rs.)	GVA (Rs.)	no. of enterprises					
male	female	All	hired	non-hired	owned	hired	net addition	(10)	(111)	(12)	(13)	(14)	(15)			
(1)	(2)	(3)	(4)	(5)	(6)	(7)	(8)	(9)	(10)	(111)	(12)	(13)	(14)	(15)		
T1	1.3	0.0	1.3	0.0	1.3	72659	57059	95	12	167895	110396	57499	1020	21		
T2	1.0	0.0	1.0	0.0	1.0	27477	2381	0	0	54066	12610	41456	1389	34		
T3	1.6	0.3	1.9	0.0	1.9	28035	5845	0	0	213832	158429	55234	2232	18		
T4	1.0	0.0	1.0	0.0	1.0	77457	7270	67	109	365431	313115	52247	182084	1018		
T	1.0	0.0	1.1	0.0	1.1	76468	7489	66	106	360225	307924	52231	186725	1091		
S1	1.0	0.0	1.0	0.0	1.0	17000	0	0	0	38400	3000	35400	8	1		
S2	1.0	0.2	1.2	0.0	1.2	35497	20247	377	35	168477	124948	43520	5955	199		
S3	1.0	0.0	1.0	0.0	1.0	45671	3222	142	930	101651	46374	55267	58036	282		
S4	0.0	0.0	0.0	0.0	0.0	0	0	0	0	0	0	0	0	0		
S5	0.0	0.0	0.0	0.0	0.0	0	0	0	0	0	0	0	0	0		
S6	0.0	0.0	0.0	0.0	0.0	0	0	0	0	0	0	0	0	0		
S7	1.4	0.0	1.4	0.0	1.4	75350	24558	477	0	122005	85869	36136	231	12		
S8	0.8	0.2	1.0	0.0	1.0	41924	0	673	0	67476	7688	59788	596	7		
S9	1.0	0.0	1.0	0.0	1.0	28831	0	1	0	62893	7861	55032	866	26		
S10	1.0	0.0	1.0	0.0	1.0	123966	0	204	0	11487	132	11355	21286	20		
S11	1.2	0.0	1.2	0.1	1.1	94548	72173	674	0	115976	40194	74961	1032	23		
S12	1.0	0.0	1.0	0.0	1.0	148672	44504	382	2592	83622	24358	59264	959	44		
S13	0.9	0.1	1.0	0.0	1.0	45132	17243	311	0	52863	3772	49091	4733	124		
S14	1.0	0.0	1.0	0.0	1.0	56872	48627	639	0	110532	26723	83809	766	30		
S15	1.0	0.0	1.0	0.0	1.0	30238	25727	170	118	71715	22630	49085	11180	278		
S	1.0	0.0	1.0	0.0	1.0	60612	7921	192	549	81468	36211	45242	105647	1046		
M+T+S	1.0	0.1	1.1	0.0	1.1	63604	8455	119	240	243076	192544	50422	353201	3087		

Table 41: Value of key characteristics per enterprise for proprietary and partnership enterprises by activity category

activity category	Sector: rural + urban											State: Dadra & Nagar Haveli		Enterprise type: Estt		
	Value per enterprise											Total receipts (Rs.)	Total operating expenses (Rs.)	GVA (Rs.)	no. of enterprises	
	Average no. of workers (0.0)			Fixed Assets (Rs.)			Value per enterprise		Out-standing loans(Rs.)	no. estimated	sample					
	male	female	All	hired	non-hired	owned	hired	net addition				(11)	(12)	(13)	(14)	(15)
(2)	(3)	(4)	(5)	(6)	(7)	(8)	(9)	(10)	(11)	(12)	(13)	(14)	(15)			
M1	0.0	0.0	0.0	0.0	0.0	0	0	0	0	0	0	0	0	0		
M2	3.0	0.0	3.1	1.9	1.1	160573	8199	569	346	709034	540551	168200	4843	168		
M3	1.2	0.9	2.1	1.1	1.0	61206	38705	0	3599	196893	114721	79831	188	9		
M4	4.0	0.0	4.0	2.0	2.0	11000	0	0	0	222000	144180	77820	19	1		
M5	2.0	0.0	2.0	1.0	1.0	76947	12701	0	0	88145	45672	42473	29	3		
M6	2.0	0.7	2.7	1.6	1.1	36167	44492	362	582	128412	28528	99884	454	66		
M7	0.0	0.0	0.0	0.0	0.0	0	0	0	0	0	0	0	0	0		
M8	2.2	0.0	2.2	1.1	1.1	16539	1263	815	219	274416	131244	143049	1274	69		
M9	0.0	0.0	0.0	0.0	0.0	0	0	0	0	0	0	0	0	0		
M10	3.9	0.3	4.2	3.2	1.0	457854	86724	57534	34102	511715	281319	225021	85	9		
M11	3.0	0.0	3.0	1.0	2.0	252000	0	0	215000	298560	231180	67380	25	1		
M12	2.6	2.7	5.3	2.2	3.0	133983	0	0	0	384451	224314	158500	36	4		
M13	2.0	1.0	3.0	1.0	2.0	245000	0	1200	0	247320	92700	154620	6	1		
M14	2.5	0.1	2.6	1.6	1.0	256129	67668	0	0	542278	414172	128106	64	4		
M15	3.3	0.3	3.6	2.0	1.6	53181	126246	455	2970	389204	262118	126956	55	18		
M16	0.0	0.0	0.0	0.0	0.0	0	0	0	0	0	0	0	0	0		
M17	4.0	0.0	4.0	2.8	1.1	112461	52016	955	448	944491	708896	235206	476	47		
M18	0.0	0.0	0.0	0.0	0.0	0	0	0	0	0	0	0	0	0		
M19	2.3	0.0	2.3	1.3	1.0	35345	181940	5931	0	355833	272231	83602	71	6		
M20	3.0	0.0	3.0	2.0	1.0	800000	0	0	0	723600	487200	236400	7	1		
M21	4.0	0.0	4.0	3.0	1.0	227500	40000	15700	0	3008040	2355300	652740	18	1		
M22	0.0	0.0	0.0	0.0	0.0	0	0	0	0	0	0	0	0	0		
M23	2.8	0.0	2.8	1.7	1.0	88208	36388	1026	174	490359	320542	167983	1091	67		
M24	2.4	0.0	2.4	1.4	1.1	102537	71711	244	3925	504851	376358	128493	210	27		
M25	0.0	0.0	0.0	0.0	0.0	0	0	0	0	0	0	0	0	0		
M	2.8	0.1	2.9	1.8	1.1	121038	20209	1250	1409	579103	417240	161340	8951	502		

Table 41: Value of key characteristics per enterprise for proprietary and partnership enterprises by activity category

activity category	Sector: rural + urban											State: Dadra & Nagar Haveli		Enterprise type: Estt						
	Value per enterprise											Total receipts (Rs.)	Total operating expenses (Rs.)	GVA (Rs.)	no. of enterprises					
	Average no. of workers (0.0)			Fixed Assets (Rs.)			net addition	Out-standing loans(Rs.)	Total receipts (Rs.)	Total operating expenses (Rs.)	GVA (Rs.)				estimated	sample				
	male	female	All	hired	non-hired	owned						hired	(2)	(3)			(4)	(5)	(6)	(7)
(1)	2.5	0.0	2.5	1.5	1.0	143034	34958	232	2912	1837507	1704545	130951	16772	376						
T1	3.2	0.0	3.2	2.1	1.1	109611	138685	2238	2812	560975	372777	188198	622	57						
T2	2.4	0.0	2.4	1.4	1.0	16008	124417	0	0	456971	194031	262939	80	10						
T3	2.4	0.3	2.7	1.5	1.2	129337	82440	47	2002	1108272	980754	123982	340	25						
T4	2.5	0.0	2.5	1.5	1.0	145297	29374	158	2951	1910774	1780540	128166	15730	284						
T	2.5	0.0	2.5	1.5	1.0	143034	34958	232	2912	1837507	1704545	130951	16772	376						
S1	3.5	0.5	4.0	2.5	1.5	1367500	0	3500	0	276000	90120	185880	13	2						
S2	2.6	0.1	2.7	1.5	1.2	132684	67691	688	594	481155	343995	137071	592	85						
S3	2.1	0.0	2.1	1.1	1.0	207304	1071	913	1161	304947	159612	145336	9711	159						
S4	0.0	0.0	0.0	0.0	0.0	0	0	0	0	0	0	0	0	0						
S5	0.0	0.0	0.0	0.0	0.0	0	0	0	0	0	0	0	0	0						
S6	0.0	0.0	0.0	0.0	0.0	0	0	0	0	0	0	0	0	0						
S7	2.1	0.0	2.1	1.1	1.0	56871	20266	2195	0	286819	199350	87468	78	10						
S8	0.0	0.0	0.0	0.0	0.0	0	0	0	0	0	0	0	0	0						
S9	2.3	0.0	2.3	1.2	1.0	40262	251814	0	0	280923	99657	181266	26	3						
S10	0.0	0.0	0.0	0.0	0.0	0	0	0	0	0	0	0	0	0						
S11	2.3	0.0	2.3	1.3	1.0	157525	25102	7714	1888	171745	39875	131011	343	25						
S12	1.9	0.4	2.3	1.2	1.1	148468	55795	4735	0	165906	51916	113989	183	27						
S13	1.1	2.0	3.1	2.1	1.0	15619	69982	66	0	118426	23584	94842	3346	31						
S14	2.0	0.0	2.0	1.0	1.0	63883	216622	32	0	142515	46794	95722	3395	38						
S15	2.1	0.2	2.3	1.2	1.1	35151	90591	73	28	115504	19551	95953	524	61						
S	1.9	0.4	2.3	1.3	1.0	136375	60100	734	675	236642	112256	124367	18211	441						
M+T+S	2.3	0.2	2.5	1.5	1.0	135792	42375	648	1678	917541	782246	134414	43934	1319						

Table 41: Value of key characteristics per enterprise for proprietary and partnership enterprises by activity category

activity category	State: Dadra & Nagar Haveli															Enterprise type: All	
	Sector: rural + urban																
	Value per enterprise																
Average no. of workers (0.0)				Fixed Assets (Rs.)				Out-standing loans(Rs.)		Total receipts (Rs.)	Total operating expenses (Rs.)	GVA (Rs.)	no. of enterprises				
male	female	All	hired	non-hired	owned	hired	net addition	(10)	(111)	(12)	(13)	estimated	sample				
(2)	(3)	(4)	(5)	(6)	(7)	(8)	(9)	(10)	(111)	(12)	(13)	(14)	(15)				
M1	0.0	0.0	0.0	0.0	0	0	0	0	0	0	0	0	0				
M2	1.6	0.0	1.6	0.5	1.1	80181	277	107	441480	336071	105318	18625	315				
M3	0.6	0.7	1.3	0.0	1.3	26504	83	423	66275	29989	36116	10703	158				
M4	0.0	1.0	1.0	0.0	1.0	10155	0	0	10121	2110	8011	2208	23				
M5	0.1	1.1	1.3	0.0	1.2	20330	1912	0	41245	15523	25722	2505	39				
M6	0.8	0.4	1.2	0.2	1.1	31815	30733	66	53859	11497	42362	4942	264				
M7	0.0	0.0	0.0	0.0	0.0	0	0	0	0	0	0	0	0				
M8	1.0	0.9	1.8	0.1	1.7	15567	263	210	79297	32122	47030	13907	264				
M9	0.0	0.0	0.0	0.0	0.0	0	0	0	0	0	0	0	0				
M10	2.3	0.2	2.5	1.5	1.0	250840	55382	26723	311656	162141	147018	182	14				
M11	3.0	0.0	3.0	1.0	2.0	252000	0	0	298560	231180	67380	25	1				
M12	1.5	2.0	3.5	1.3	2.2	87633	0	0	228520	132375	95193	61	6				
M13	2.0	1.0	3.0	1.0	2.0	245000	0	1200	247320	92700	154620	6	1				
M14	1.1	0.0	1.1	0.1	1.0	35190	5600	38	63193	33270	29923	849	8				
M15	1.1	1.0	2.0	0.0	2.0	24117	2645	7	182638	121833	55282	3601	45				
M16	1.0	0.0	1.0	0.0	1.0	55000	90000	0	504000	379800	124200	16	1				
M17	2.7	0.0	2.8	1.6	1.2	128077	31886	509	560949	411182	149560	894	68				
M18	0.0	0.0	0.0	0.0	0.0	0	0	0	0	0	0	0	0				
M19	2.1	0.0	2.1	1.1	1.0	38055	161109	5390	344838	262472	82366	80	8				
M20	3.0	0.0	3.0	2.0	1.0	800000	0	0	723600	487200	236400	7	1				
M21	3.6	0.0	3.6	2.6	1.0	204910	35181	13808	2663770	2082076	581694	21	2				
M22	0.0	0.0	0.0	0.0	0.0	0	0	0	0	0	0	0	0				
M23	1.9	0.0	1.9	0.2	1.7	21349	55477	273	298979	206531	92161	8970	105				
M24	1.2	0.2	1.4	0.1	1.3	67834	52419	45	309756	224635	85121	2160	127				
M25	1.0	0.0	1.0	0.0	1.0	12344	37125	0	130875	79151	51724	16	2				
M	1.2	0.4	1.6	0.2	1.4	41077	13358	297	217378	149312	67654	69780	1452				

Table 41: Value of key characteristics per enterprise for proprietary and partnership enterprises by activity category

activity category	State: Dadra & Nagar Haveli													Enterprise type: All	
	Sector: rural + urban														
	Value per enterprise														
	Average no. of workers (0.0)			Fixed Assets (Rs.)			Out-standing loans(Rs.)	Total receipts (Rs.)	Total operating expenses (Rs.)	GVA (Rs.)	no. of enterprises				
male	female	All	hired	non-hired	owned	hired					net addition	estimated	sample		
(2)	(3)	(4)	(5)	(6)	(7)	(8)	(9)	(10)	(11)	(12)	(13)	(14)	(15)		
T1	2.0	0.0	2.0	0.8	1.2	86664	87996	907	1073	316878	209842	107036	1642	78	
T2	1.0	0.0	1.1	0.1	1.0	26853	9019	0	0	75982	22478	53503	1469	44	
T3	1.7	0.3	2.0	0.2	1.8	41418	15964	6	265	331998	267068	64316	2571	43	
T4	1.1	0.0	1.2	0.1	1.0	82851	9028	74	335	488314	429801	58284	197814	1302	
T	1.1	0.0	1.2	0.1	1.1	81954	9753	80	338	481979	423030	58719	203496	1467	
S1	2.6	0.3	2.9	1.6	1.3	857704	0	2179	0	186309	57233	129076	21	3	
S2	1.2	0.2	1.4	0.1	1.2	44291	24540	405	86	196771	144769	51985	6547	284	
S3	1.2	0.0	1.2	0.2	1.0	68839	2913	252	963	130792	62606	68177	67747	441	
S4	0.0	0.0	0.0	0.0	0.0	0	0	0	0	0	0	0	0	0	
S5	0.0	0.0	0.0	0.0	0.0	0	0	0	0	0	0	0	0	0	
S6	0.0	0.0	0.0	0.0	0.0	0	0	0	0	0	0	0	0	0	
S7	1.6	0.0	1.6	0.3	1.3	70671	23471	912	0	163733	114600	49133	309	22	
S8	0.8	0.2	1.0	0.0	1.0	41924	0	673	0	67476	7688	59788	596	7	
S9	1.0	0.0	1.0	0.0	1.0	29167	7389	1	0	69291	10554	58736	892	29	
S10	1.0	0.0	1.0	0.0	1.0	123966	0	204	0	11487	132	11355	21286	20	
S11	1.5	0.0	1.5	0.4	1.1	110248	60439	2429	471	129880	40114	88934	1375	48	
S12	1.2	0.1	1.2	0.2	1.0	148639	46318	1081	2175	96839	28785	68055	1142	71	
S13	1.0	0.9	1.9	0.9	1.0	32911	39083	209	0	80013	11976	68037	8079	155	
S14	1.8	0.0	1.8	0.8	1.0	62592	185699	144	0	136628	43099	93529	4161	68	
S15	1.1	0.0	1.1	0.1	1.0	30458	28632	166	114	73676	22493	51184	11704	339	
S	1.1	0.1	1.2	0.2	1.0	71752	15593	271	567	104283	47392	56876	123859	1487	
M+T+S	1.1	0.1	1.3	0.2	1.1	71590	12208	178	399	317690	257781	59714	397135	4406	

Table 41: Value of key characteristics per enterprise for proprietary and partnership enterprises by activity category

activity category	Sector: rural + urban										State: Maharashtra										Enterprise type: OAE	
	Average no. of workers (0.0)										Value per enterprise										no. of enterprises	
	male	female	All	hired	non-hired	owned	hired	net addition	Out-standing loans(Rs.)	Total receipts (Rs.)	Total operating expenses (Rs.)	GVA (Rs.)	estimated	sample								
(2)	(3)	(4)	(5)	(6)	(7)	(8)	(9)	(10)	(11)	(12)	(13)	(14)	(15)									
M1	0.0	0.0	0.0	0.0	0.0	0	0	0	0	0	0	0	0									
M2	1.4	0.0	1.4	0.0	1.4	145278	52116	2297	175847	118932	56915	13766	227									
M3	0.0	0.0	0.0	0.0	0.0	0	0	0	0	0	0	0	0									
M4	0.0	1.0	1.0	0.0	1.0	30162	0	0	18480	705	17775	674	4									
M5	0.7	1.0	1.7	0.0	1.7	65046	42957	123	44739	13388	31351	5453	44									
M6	0.8	0.3	1.1	0.0	1.1	81261	86993	625	63938	13215	50723	16090	313									
M7	1.0	0.0	1.0	0.0	1.0	64086	96560	4780	309400	214848	94552	467	8									
M8	1.0	0.1	1.1	0.0	1.1	27355	26264	119	59257	11096	48160	8974	85									
M9	0.3	1.3	1.6	0.0	1.6	24123	1940	154	28944	15668	13276	595	12									
M10	1.6	0.0	1.7	0.1	1.6	151290	349549	2237	201040	103431	97609	249	11									
M11	3.0	0.0	3.0	0.0	3.0	126500	0	0	38000	15520	22480	125	1									
M12	0.0	0.0	0.0	0.0	0.0	0	0	0	0	0	0	0	0									
M13	0.0	0.0	0.0	0.0	0.0	0	0	0	0	0	0	0	0									
M14	0.0	0.0	0.0	0.0	0.0	0	0	0	0	0	0	0	0									
M15	1.1	0.2	1.4	0.0	1.4	93955	0	0	70860	23548	47312	177	6									
M16	0.0	0.0	0.0	0.0	0.0	0	0	0	0	0	0	0	0									
M17	1.1	0.0	1.2	0.0	1.2	56190	7915	75	47891	17502	30389	16736	143									
M18	1.0	0.0	1.0	0.0	1.0	597637	1575	9948	429945	327887	102059	449	4									
M19	2.0	0.0	2.0	0.0	2.0	11000	125000	0	315600	204600	111000	43	1									
M20	1.4	0.0	1.4	0.0	1.4	20873	99572	0	37405	6347	31058	634	12									
M21	0.0	0.0	0.0	0.0	0.0	0	0	0	0	0	0	0	0									
M22	0.0	0.0	0.0	0.0	0.0	0	0	0	0	0	0	0	0									
M23	1.5	0.0	1.5	0.0	1.5	114915	20117	187	297909	194542	103368	2060	28									
M24	1.5	0.2	1.7	0.0	1.7	413611	99741	393	1553100	1405022	148078	1751	54									
M25	1.1	0.0	1.1	0.0	1.1	50547	325215	132	59160	14670	44490	1131	15									
M	1.1	0.2	1.3	0.0	1.3	90563	50539	767	128264	79202	49063	69375	968									

Table 41: Value of key characteristics per enterprise for proprietary and partnership enterprises by activity category

activity category	Sector: rural + urban										State: Maharashtra										Enterprise type: OAE	
	Average no. of workers (0.0)										Value per enterprise										no. of enterprises	
	male	female	All	hired	non-hired	owned	hired	net addition	Out-standing loans(Rs.)	Total receipts (Rs.)	Total operating expenses (Rs.)	GVA (Rs.)	estimated	sample								
(1)	(2)	(3)	(4)	(5)	(6)	(7)	(8)	(9)	(10)	(11)	(12)	(13)	(14)	(15)								
T1	1.2	0.0	1.2	0.0	1.2	215580	155775	817	0	290838	206817	84021	4069	34								
T2	1.0	0.0	1.0	0.0	1.0	27326	0	0	0	27756	1900	25856	105	3								
T3	1.0	0.0	1.1	0.0	1.1	195833	49786	737	0	1939252	1799609	139643	3936	26								
T4	1.2	0.1	1.3	0.0	1.3	174549	112045	2476	4211	445938	379656	66273	144162	1219								
T	1.2	0.1	1.3	0.0	1.3	176093	111527	2385	3987	480104	411480	68616	152273	1282								
S1	1.4	0.0	1.4	0.1	1.3	527488	0	3359	6959	131893	44134	87758	808	16								
S2	1.2	0.1	1.3	0.0	1.3	142927	126662	697	1946	178801	120743	58059	28357	391								
S3	1.2	0.0	1.3	0.0	1.2	180132	4348	2664	21436	150062	76243	73819	33637	294								
S4	0.0	0.0	0.0	0.0	0.0	0	0	0	0	0	0	0	0	0								
S5	0.0	0.0	0.0	0.0	0.0	0	0	0	0	0	0	0	0	0								
S6	3.0	0.0	3.0	0.0	3.0	600000	0	0	0	126000	36960	89040	10	1								
S7	1.1	0.1	1.2	0.0	1.2	176543	207877	7914	339	109061	59983	49078	2912	25								
S8	0.0	0.0	0.0	0.0	0.0	0	0	0	0	0	0	0	0	0								
S9	1.0	0.0	1.0	0.0	1.0	87614	37311	5940	0	83916	18222	65694	1448	20								
S10	1.0	0.0	1.1	0.0	1.1	295664	45509	1064	0	64779	11719	53060	3160	39								
S11	1.0	0.0	1.0	0.0	1.0	213817	183102	3292	626	193287	30385	162842	6201	52								
S12	1.6	0.1	1.7	0.0	1.7	330834	222428	3251	5282	131960	36767	95194	2344	30								
S13	1.0	0.2	1.2	0.0	1.1	98989	73586	556	2713	80462	9488	70974	5586	66								
S14	1.1	0.0	1.1	0.0	1.1	110319	226355	500	289	126718	56740	69978	9663	58								
S15	1.1	0.1	1.1	0.0	1.1	60128	73629	532	263	59001	11653	47347	45664	418								
S	1.1	0.1	1.2	0.0	1.2	132953	86977	1483	5930	119790	54872	64916	139790	1410								
M+T+S	1.1	0.1	1.3	0.0	1.2	142991	90326	1726	4313	273216	209780	63432	361438	3660								

Table 41: Value of key characteristics per enterprise for proprietary and partnership enterprises by activity category

activity category	Sector: rural + urban										State: Maharashtra										Enterprise type: Estt	
	Value per enterprise										Value per enterprise										no. of enterprises	
	Average no. of workers (0.0)		Fixed Assets (Rs.)		net addition		Out-standing loans(Rs.)		Total receipts (Rs.)		Total operating expenses (Rs.)		GVA (Rs.)		estimated	sample						
male	female	All	hired	non-hired	owned	hired	net addition	(10)	(111)	(12)	(13)	(14)	(15)									
(2)	(3)	(4)	(5)	(6)	(7)	(8)	(9)	(10)	(111)	(12)	(13)	(14)	(15)									
M1	0.0	0.0	0.0	0.0	0.0	0	0	0	0	0	0	0	0	0	0							
M2	2.9	0.0	2.9	1.7	1.2	393276	2639	4670	895479	708086	184270	6403	139	6403	139							
M3	3.0	0.0	3.0	2.0	1.0	142500	0	0	171600	122700	48900	16	1	16	1							
M4	0.0	0.0	0.0	0.0	0.0	0	0	0	0	0	0	0	0	0	0							
M5	0.9	1.6	2.5	1.0	1.5	126980	4261	1867	103536	41338	62199	711	16	711	16							
M6	2.4	0.3	2.7	1.6	1.1	110357	2347	2083	148309	23516	124792	7197	212	7197	212							
M7	2.0	0.0	2.0	1.0	1.0	248273	57	0	412967	270603	142363	198	4	198	4							
M8	3.2	0.0	3.2	2.1	1.1	3930388	330	119	916586	701301	215286	3744	44	3744	44							
M9	2.7	1.0	3.8	2.1	1.7	296093	1962	6297	361251	166607	194643	435	6	435	6							
M10	2.8	0.0	2.8	1.7	1.1	403509	3686	2458	480963	270142	210803	568	11	568	11							
M11	0.0	0.0	0.0	0.0	0.0	0	0	0	0	0	0	0	0	0	0							
M12	0.0	0.0	0.0	0.0	0.0	0	0	0	0	0	0	0	0	0	0							
M13	0.0	0.0	0.0	0.0	0.0	0	0	0	0	0	0	0	0	0	0							
M14	4.0	0.0	4.0	3.0	1.0	1149026	0	0	1340722	921379	419342	419	3	419	3							
M15	8.5	0.0	8.5	6.8	1.7	1577897	75792	420988	1791970	1344915	447055	178	6	178	6							
M16	0.0	0.0	0.0	0.0	0.0	0	0	0	0	0	0	0	0	0	0							
M17	3.3	0.0	3.3	2.1	1.2	328658	12177	4555	856090	625848	218656	2562	73	2562	73							
M18	3.8	0.0	3.8	2.6	1.2	893950	594	0	506488	262789	243699	1043	6	1043	6							
M19	2.0	0.0	2.0	1.0	1.0	612000	0	0	241800	165480	76320	37	1	37	1							
M20	0.0	0.0	0.0	0.0	0.0	0	0	0	0	0	0	0	0	0	0							
M21	4.7	0.0	4.7	3.0	1.7	805995	0	108332	2723919	2285505	438413	31	2	31	2							
M22	0.0	0.0	0.0	0.0	0.0	0	0	0	0	0	0	0	0	0	0							
M23	2.6	0.0	2.6	1.5	1.1	73336	738	23767	694379	492638	201741	3573	68	3573	68							
M24	2.4	0.2	2.6	1.2	1.3	320170	1696	3151	871296	706512	163830	845	41	845	41							
M25	5.3	0.2	5.6	4.3	1.2	2452217	2168	355813	1423521	334156	746008	383	13	383	13							
M	2.8	0.1	3.0	1.8	1.2	796797	3219	12872	644939	448246	190268	28344	646	28344	646							

Table 41: Value of key characteristics per enterprise for proprietary and partnership enterprises by activity category

activity category	State: Maharashtra										Enterprise type: Estt			
	Sector: rural + urban					Value per enterprise					no. of enterprises			
	Average no. of workers (0.0)					Fixed Assets (Rs.)					Total receipts (Rs.)	Total operating expenses (Rs.)	GVA (Rs.)	estimated
male	female	All	hired	non-hired	owned	hired	net addition	Out-standing loans(Rs.)	Total receipts (Rs.)	Total operating expenses (Rs.)	GVA (Rs.)	(14)	(15)	
(1)	(2)	(3)	(4)	(5)	(6)	(7)	(8)	(9)	(10)	(11)	(12)	(13)	(14)	(15)
T1	3.0	0.0	3.0	1.9	1.2	435503	292120	1430	6750	907094	638977	251850	4400	100
T2	2.0	0.0	2.0	1.0	1.0	617588	0	0	0	389185	77659	311526	206	2
T3	3.6	0.3	4.0	2.7	1.3	1483610	126365	23004	9909	6460912	5931348	511728	3731	73
T4	2.7	0.1	2.7	1.5	1.3	696884	306334	4054	22063	1969814	1738991	225554	18129	397
T	2.9	0.1	3.0	1.7	1.2	763719	276216	6257	17632	2413950	2134185	270936	26465	572
S1	5.1	0.3	5.4	4.2	1.2	7564050	302151	37197	59268	1016013	484093	522821	4782	134
S2	2.8	0.0	2.8	1.6	1.2	311778	202586	4091	9724	436361	279048	157313	7757	331
S3	2.4	0.0	2.4	1.3	1.0	450617	574500	15918	29521	348351	191214	157137	10900	236
S4	0.0	0.0	0.0	0.0	0.0	0	0	0	0	0	0	0	0	0
S5	0.0	0.0	0.0	0.0	0.0	0	0	0	0	0	0	0	0	0
S6	1.5	0.5	2.0	1.0	1.0	242106	4500984	34303	6237	160174	13996	146178	1158	6
S7	5.3	0.0	5.4	3.7	1.7	6853606	137069	359563	1935	731523	354734	376789	543	16
S8	2.1	0.0	2.1	0.9	1.2	191367	130040	0	0	600239	399812	200427	48	3
S9	2.9	0.0	2.9	1.9	1.0	116908	1383501	43265	0	1285670	895910	389760	122	4
S10	2.6	0.0	2.6	1.0	1.6	152284	4520807	1823	6166	235761	32499	203262	175	6
S11	2.5	1.1	3.6	2.5	1.0	313209	791711	2433	16858	371025	77930	293095	1202	33
S12	2.5	0.0	2.6	1.5	1.0	385129	185016	13673	5933	227410	53209	174201	2936	71
S13	3.0	3.5	6.5	5.2	1.2	1640239	368273	39404	87203	437501	79627	357873	5573	123
S14	3.0	0.4	3.4	2.3	1.1	1594428	193187	40771	32858	409816	139294	268548	2135	60
S15	2.2	0.2	2.4	1.3	1.1	142158	252663	3517	1103	136412	23335	113076	10341	232
S	2.8	0.5	3.4	2.2	1.1	1323000	463686	21178	27169	391991	170724	220265	47673	1255
M+T+S	2.8	0.3	3.1	2.0	1.2	1033036	450094	12358	20752	984101	754524	225054	102482	2473

Table 41: Value of key characteristics per enterprise for proprietary and partnership enterprises by activity category

activity category	Sector: rural + urban										State: Maharashtra										Enterprise type: All	
	Value per enterprise										Value per enterprise										no. of enterprises	
	Average no. of workers (0.0)		Fixed Assets (Rs.)		net addition		Out-standing loans(Rs.)		Total receipts (Rs.)		Total operating expenses (Rs.)		GVA (Rs.)		estimated	sample						
male	female	All	hired	non-hired	owned	hired	net addition	(10)	(111)	(12)	(13)	(14)	(15)									
(2)	(3)	(4)	(5)	(6)	(7)	(8)	(9)	(10)	(111)	(12)	(13)	(14)	(15)									
M1	0.0	0.0	0.0	0.0	0.0	0	0	0	0	0	0	0	0	0	0							
M2	1.9	0.0	1.9	0.5	1.4	224012	2406	3494	404315	305976	97348	20169	366									
M3	3.0	0.0	3.0	2.0	1.0	142500	0	0	171600	122700	48900	16	1									
M4	0.0	1.0	1.0	0.0	1.0	30162	0	0	18480	705	17775	674	4									
M5	0.7	1.1	1.8	0.1	1.7	72194	601	216	51525	16614	34911	6164	60									
M6	1.3	0.3	1.6	0.5	1.1	90253	1157	801	90013	16399	73614	23287	525									
M7	1.3	0.0	1.3	0.3	1.0	118955	3373	4061	340252	231457	108795	665	12									
M8	1.7	0.0	1.7	0.6	1.1	1176346	181	35	311641	214282	97359	12718	129									
M9	1.3	1.2	2.5	0.9	1.6	138971	918	2659	169271	79407	89864	1030	18									
M10	2.4	0.0	2.5	1.2	1.3	326499	3244	10154	395495	219240	176241	817	22									
M11	3.0	0.0	3.0	0.0	3.0	126500	0	0	38000	15520	22480	125	1									
M12	0.0	0.0	0.0	0.0	0.0	0	0	0	0	0	0	0	0									
M13	0.0	0.0	0.0	0.0	0.0	0	0	0	0	0	0	0	0									
M14	4.0	0.0	4.0	3.0	1.0	1149026	5373	0	1340722	921379	419342	419	3									
M15	4.8	0.1	4.9	3.4	1.5	838203	323819	211140	934056	686259	247797	355	12									
M16	0.0	0.0	0.0	0.0	0.0	0	0	0	0	0	0	0	0									
M17	1.4	0.0	1.5	0.3	1.2	92364	1682	707	155190	98268	55383	19298	216									
M18	3.0	0.0	3.0	1.8	1.2	804784	60892	3409	483455	282378	201077	1492	10									
M19	2.0	0.0	2.0	0.5	1.5	289490	67078	0	281403	186473	94930	80	2									
M20	1.4	0.0	1.4	0.0	1.4	20873	99572	0	37405	6347	31058	634	12									
M21	4.7	0.0	4.7	3.0	1.7	805995	333360	0	2723919	2285505	438413	31	2									
M22	0.0	0.0	0.0	0.0	0.0	0	0	0	0	0	0	0	0									
M23	2.2	0.0	2.2	0.9	1.2	88541	177205	536	549392	383626	165766	5634	96									
M24	1.8	0.2	2.0	0.4	1.6	383200	116902	817	1331202	1177686	153205	2596	95									
M25	2.2	0.1	2.2	1.1	1.1	658448	265459	648	404502	95537	222055	1515	28									
M	1.6	0.2	1.8	0.5	1.2	295411	206892	1478	278129	186245	90020	97719	1614									

Table 41: Value of key characteristics per enterprise for proprietary and partnership enterprises by activity category

activity category	Sector: rural + urban										State: Maharashtra										Enterprise type: All								
	Value per enterprise										Value per enterprise										no. of enterprises								
	Average no. of workers (0.0)		Fixed Assets (Rs.)		net addition		Out-standing loans(Rs.)		Total receipts (Rs.)		Total operating expenses (Rs.)		GVA (Rs.)		estimated		sample												
male	female	All	hired	non-hired	owned	hired	net addition	(10)	(111)	(12)	(13)	(14)	(15)	(1)	(2)	(3)	(4)	(5)	(6)	(7)	(8)	(9)							
(1)	2.1	0.0	2.2	1.0	1.2	329830	226607	1135	3507	610985	431325	171209	8469	T1	4.6	0.3	4.8	3.6	1.2	6546596	258461	32304	51704	888173	420477	459913	5590	150	
T2	1.7	0.0	1.7	0.7	1.0	417943	0	0	0	266939	52035	214904	311	S2	1.5	0.1	1.6	0.4	1.3	179196	142971	1426	3617	234125	154747	79379	36114	722	
T3	2.3	0.2	2.5	1.3	1.2	822482	87050	11572	4822	4139549	3810165	320704	7667	S3	1.5	0.0	1.5	0.3	1.2	246331	143888	5908	23415	198592	104381	94210	44537	530	
T4	1.3	0.1	1.5	0.2	1.3	232896	133748	2652	6206	616161	531500	84065	162291	S4	0.0	0.0	0.0	0.0	0.0	0	0	0	0	0	0	0	0	0	0
T	1.4	0.1	1.5	0.3	1.3	263100	135912	2959	6007	766439	666553	98572	178737	S5	0.0	0.0	0.0	0.0	0.0	0	0	0	0	0	0	0	0	0	0
S1	1.5	0.5	2.0	1.0	1.0	245143	4462786	34012	6184	159884	14191	145693	1168	S6	1.5	0.5	2.0	1.0	1.0	245143	4462786	34012	6184	159884	14191	145693	1168	7	
S7	1.7	0.1	1.8	0.6	1.2	1225218	196756	63143	589	206823	106276	100547	3454	S7	1.7	0.1	1.8	0.6	1.2	1225218	196756	63143	589	206823	106276	100547	3454	41	
S8	2.1	0.0	2.1	0.9	1.2	191367	130040	0	0	600239	399812	200427	48	S8	2.1	0.0	2.1	0.9	1.2	191367	130040	0	0	600239	399812	200427	48	3	
S9	1.1	0.0	1.2	0.2	1.0	89892	142003	8842	0	177375	86479	90896	1570	S9	1.1	0.0	1.2	0.2	1.0	89892	142003	8842	0	177375	86479	90896	1570	24	
S10	1.1	0.0	1.2	0.1	1.1	288148	280114	1104	323	73742	12808	60934	3335	S10	1.1	0.0	1.2	0.1	1.1	288148	280114	1104	323	73742	12808	60934	3335	45	
S11	1.3	0.2	1.4	0.4	1.0	229958	281941	3152	3262	222152	38106	183995	7403	S11	1.3	0.2	1.4	0.4	1.0	229958	281941	3152	3262	222152	38106	183995	7403	85	
S12	2.1	0.1	2.2	0.8	1.4	361029	201622	9047	5644	185043	45911	139132	5280	S12	2.1	0.1	2.2	0.8	1.4	361029	201622	9047	5644	185043	45911	139132	5280	101	
S13	2.0	1.8	3.8	2.6	1.2	868727	220760	19958	44909	258776	44517	214259	11160	S13	2.0	1.8	3.8	2.6	1.2	868727	220760	19958	44909	258776	44517	214259	11160	189	
S14	1.4	0.1	1.5	0.4	1.1	378851	220353	7786	6182	177941	71677	105907	11798	S14	1.4	0.1	1.5	0.4	1.1	378851	220353	7786	6182	177941	71677	105907	11798	118	
S15	1.3	0.1	1.4	0.2	1.1	75275	106688	1083	418	73294	13810	59484	56006	S15	1.3	0.1	1.4	0.2	1.1	75275	106688	1083	418	73294	13810	59484	56006	650	
S	1.6	0.2	1.7	0.6	1.2	435588	182776	6492	11332	189012	84334	104422	187463	S	1.6	0.2	1.7	0.6	1.2	435588	182776	6492	11332	189012	84334	104422	187463	2665	
M+T+S	1.5	0.2	1.7	0.4	1.2	339606	169800	4075	7944	430253	330116	99135	463919	M+T+S	1.5	0.2	1.7	0.4	1.2	339606	169800	4075	7944	430253	330116	99135	463919	6133	

Table 41: Value of key characteristics per enterprise for proprietary and partnership enterprises by activity category

activity category	State: Andhra Pradesh													Enterprise type: OAE	
	Sector: rural + urban													no. of enterprises estimated	sample
	Value per enterprise														
	Average no. of workers (0.0)			Fixed Assets (Rs.)			Out-standing loans(Rs.)	Total receipts (Rs.)	Total operating expenses (Rs.)	GVA (Rs.)	no. of enterprises				
male	female	All	hired	non-hired	owned	hired					net addition	(13)	(14)	(15)	
(2)	(3)	(4)	(5)	(6)	(7)	(8)	(9)	(10)	(11)	(12)	(13)	(14)	(15)		
M1	1.0	0.0	1.0	0.0	1.0	46621	114129	0	25159	8371	16788	563	3		
M2	1.4	0.3	1.7	0.0	1.7	114084	23702	3043	145205	97563	47642	297778	1387		
M3	1.3	0.6	1.9	0.0	1.9	79468	0	22599	73680	38610	35070	2560	14		
M4	0.3	1.5	1.8	0.0	1.8	16500	856	27	16866	1567	15299	219602	248		
M5	0.9	1.2	2.1	0.0	2.1	52731	3013	403	32769	7547	25222	448682	759		
M6	0.9	0.5	1.4	0.1	1.4	60364	41892	355	44121	12974	31148	399679	2062		
M7	1.5	0.3	1.7	0.0	1.7	66534	84349	164	155103	90045	64674	5611	76		
M8	1.4	0.4	1.7	0.1	1.6	31546	32180	226	64916	31677	33239	182183	543		
M9	0.8	0.6	1.3	0.0	1.3	35543	48520	1154	69481	36196	33285	21138	41		
M10	1.5	0.0	1.6	0.2	1.3	142882	200714	3531	187453	107258	80196	9151	88		
M11	0.0	0.0	0.0	0.0	0.0	0	0	0	0	0	0	0	0		
M12	1.3	0.8	2.1	0.0	2.1	95786	0	31	50391	20307	30084	2439	11		
M13	0.0	0.0	0.0	0.0	0.0	0	0	0	0	0	0	0	0		
M14	1.8	0.8	2.6	0.0	2.6	90921	17681	115	110819	46265	64554	6301	20		
M15	1.4	0.9	2.3	0.0	2.3	76428	4185	1509	55527	20864	34662	86980	280		
M16	0.7	0.4	1.2	0.0	1.2	20962	9982	95	36905	9277	27629	22518	33		
M17	1.6	0.2	1.8	0.0	1.7	88742	39423	528	118124	66412	51711	48454	295		
M18	0.2	1.6	1.8	0.0	1.8	12874	31626	0	26245	6210	20035	684	5		
M19	1.1	0.0	1.1	0.0	1.1	22157	103774	1108	179292	100940	78353	8698	44		
M20	1.1	0.0	1.1	0.0	1.1	52044	32918	21	56075	38342	17734	4065	10		
M21	2.9	0.0	2.9	0.0	2.9	952499	5850	4659	666157	525643	140514	761	6		
M22	3.0	0.0	3.0	0.0	3.0	230650	0	0	144000	26520	117480	382	1		
M23	1.5	0.0	1.5	0.0	1.5	46299	22465	225	115005	64547	50283	65904	268		
M24	0.6	0.8	1.5	0.0	1.5	63302	36110	136	87494	54786	32654	174411	373		
M25	1.4	0.0	1.5	0.0	1.4	78120	139409	338	86936	28726	57212	32928	244		
M	1.0	0.7	1.7	0.0	1.7	60695	24808	791	66442	33251	33163	2041472	6811		

Table 41: Value of key characteristics per enterprise for proprietary and partnership enterprises by activity category

activity category		State: Andhra Pradesh										Enterprise type: OAE	
		Sector: rural + urban										no. of enterprises	
		Value per enterprise											
Average no. of workers (0.0)		Fixed Assets (Rs.)				Out-standing loans(Rs.)		Total receipts (Rs.)	Total operating expenses (Rs.)	GVA (Rs.)	estimated	sample	
male	female	All	hired	non-hired	owned	hired	net addition	(10)	(111)	(12)	(13)	(14)	(15)
(2)	(3)	(4)	(5)	(6)	(7)	(8)	(9)	(10)	(111)	(12)	(13)	(14)	(15)
T1	1.3	0.0	1.3	0.0	1.3	160822	215	1215	181401	117098	63747	74855	245
T2	1.1	0.3	1.4	0.0	1.4	67443	5762	3682	933986	815581	118154	8855	31
T3	1.5	0.1	1.6	0.1	1.6	68431	4533	798	3976087	3782327	180008	152153	487
T4	1.2	0.2	1.5	0.0	1.5	98933	1255	1427	316778	266421	49866	2924705	7973
T	1.3	0.2	1.5	0.0	1.5	98842	1401	1398	491464	433682	56651	3160568	8736
S1	1.0	0.0	1.0	0.0	1.0	49776	0	0	237394	164637	72756	3764	4
S2	1.4	0.3	1.7	0.0	1.7	57732	777	65	164406	117356	47043	307200	1253
S3	1.1	0.0	1.1	0.0	1.1	17464	2765	2743	80220	34157	46062	535826	1766
S4	1.3	0.0	1.3	0.0	1.3	15017	441	460	29466	5946	23520	9120	13
S5	0.0	0.0	0.0	0.0	0.0	0	0	0	0	0	0	0	0
S6	1.4	0.0	1.4	0.0	1.4	107023	744	0	117022	18719	98214	4024	27
S7	1.1	0.0	1.1	0.0	1.1	43434	21323	0	98640	50093	48544	23394	108
S8	1.0	0.4	1.4	0.0	1.4	118192	35472	2389	135541	68665	66876	1805	13
S9	1.0	0.0	1.0	0.0	1.0	21313	464	0	101522	27440	74049	37453	147
S10	1.0	0.0	1.1	0.0	1.1	2798	1427	0	57178	12031	45147	31234	94
S11	1.4	0.0	1.4	0.0	1.4	46338	2091	4003	109546	28616	80899	107816	371
S12	1.4	0.1	1.5	0.0	1.5	51155	3526	486	64610	12610	52000	81567	282
S13	1.0	0.4	1.3	0.2	1.1	45601	2199	131	63523	7935	55588	67422	223
S14	1.1	0.0	1.2	0.0	1.1	89502	821	152	110365	50368	59991	196266	745
S15	1.1	0.2	1.3	0.0	1.2	47864	689	427	47660	11534	36125	833376	3091
S	1.1	0.1	1.3	0.0	1.3	44486	1673	1055	83029	36580	46444	2240266	8137
M+T+S	1.2	0.3	1.5	0.0	1.5	62172	1315	978	251931	204306	47136	7442306	23684

Table 41: Value of key characteristics per enterprise for proprietary and partnership enterprises by activity category

activity category	State: Andhra Pradesh													Enterprise type: Estt	
	Sector: rural + urban						Value per enterprise						no. of enterprises		
	Average no. of workers (0.0)						Fixed Assets (Rs.)			Out-standing loans(Rs.)	Total receipts (Rs.)	Total operating expenses (Rs.)	GVA (Rs.)	estimated	sample
	male	female	All	hired	non-hired		owned	hired	net addition						
(2)	(3)	(4)	(5)	(6)	(7)	(8)	(9)	(10)	(11)	(12)	(13)	(14)	(15)		
M1	2.1	0.0	2.1	1.0	1.1	53767	49888	0	0	35158	11245	23913	368	2	
M2	3.8	0.1	3.9	2.4	1.5	532383	118183	11630	34433	1550332	1322444	225021	49281	544	
M3	5.5	0.0	5.5	3.8	1.7	1757061	120513	1270	24225	297162	106008	191154	333	4	
M4	3.0	0.8	3.8	2.6	1.2	177846	24856	0	6187	455430	340734	113498	412	11	
M5	5.1	0.2	5.3	3.5	1.8	282035	44574	3825	4030	270734	86302	183940	40974	383	
M6	3.6	0.1	3.7	2.4	1.3	95908	189294	1055	6419	191056	53443	137233	75809	840	
M7	5.3	0.0	5.3	3.9	1.4	516933	130985	173	4710	1106118	812268	285327	4106	67	
M8	3.6	0.0	3.6	2.4	1.3	377153	86560	5214	11872	461737	273743	183828	15408	170	
M9	5.3	0.9	6.2	4.9	1.3	873740	82258	65478	4117	884196	519825	363154	5052	40	
M10	3.0	0.3	3.3	1.9	1.5	932750	656567	79571	3298	544518	280543	259292	8827	93	
M11	4.9	0.0	4.9	3.9	1.0	3541511	0	0	0	2331648	1936410	395238	124	3	
M12	3.6	0.1	3.7	2.4	1.3	489027	863669	88	57083	1085313	795961	226025	373	11	
M13	6.0	0.0	6.0	4.2	1.8	477614	0	626	0	195148	43458	151594	804	10	
M14	5.9	0.0	5.9	4.8	1.1	202716	264422	930	38908	550768	183142	367207	2344	28	
M15	23.0	7.7	30.8	29.0	1.8	1802264	691187	18848	75957	4752326	3084938	1592453	18104	282	
M16	3.0	0.0	3.0	1.9	1.1	170768	215276	1447	18842	1177778	982864	193319	4381	20	
M17	3.5	0.0	3.5	2.2	1.3	410009	217980	2197	17904	683307	476806	206102	24697	317	
M18	2.0	0.0	2.0	1.0	1.0	22000	80000	0	30000	194400	107640	86760	18	1	
M19	2.7	0.0	2.8	1.7	1.1	127068	252928	11648	425	713358	536494	176508	1858	30	
M20	4.0	0.0	4.0	2.5	1.5	819055	53088	11235	5597	1652964	1406119	244368	1305	21	
M21	3.4	0.0	3.4	2.1	1.3	424453	114942	508	0	611621	419678	191943	272	13	
M22	3.2	0.0	3.2	1.5	1.7	1035282	116027	0	0	6660508	5578994	675371	214	5	
M23	3.8	0.0	3.8	2.4	1.4	153193	387044	9998	6346	573783	372390	200373	20012	190	
M24	4.2	0.1	4.3	2.8	1.5	969773	83531	33276	50414	2318183	1765524	288688	14412	91	
M25	3.3	0.0	3.3	2.1	1.1	233817	431081	2645	24204	294179	133394	157460	9996	107	
M	5.1	0.6	5.6	4.2	1.4	441850	212995	10256	19126	956076	657455	279640	299484	3283	

Table 41: Value of key characteristics per enterprise for proprietary and partnership enterprises by activity category

activity category	State: Andhra Pradesh										Enterprise type: Estt				
	Sector: rural + urban					Value per enterprise					Total receipts (Rs.)	Total operating expenses (Rs.)	GVA (Rs.)	no. of enterprises	
	Average no. of workers (0.0)		Fixed Assets (Rs.)			net addition	Out-standing loans(Rs.)	Total receipts (Rs.)	Total operating expenses (Rs.)	GVA (Rs.)				estimated	sample
	male	female	All	hired	non-hired						owned	hired			
(2)	(3)	(4)	(5)	(6)	(7)	(8)	(9)	(10)	(11)	(12)	(13)	(14)	(15)		
T1	3.3	0.0	3.3	2.0	1.3	385190	824661	16073	24817	3053359	2806382	238223	31325	440	
T2	4.3	0.0	4.3	3.1	1.2	113970	308016	529	10097	7101077	6827876	272675	23431	63	
T3	4.0	0.1	4.0	2.5	1.5	650838	443031	3473	17416	7603621	7121860	451811	37064	467	
T4	3.0	0.1	3.1	1.7	1.4	482304	1121795	3199	58552	3790936	3492785	283753	163241	1531	
T	3.3	0.1	3.4	2.0	1.4	461031	911913	4575	67230	4558467	4242212	301565	255061	2501	
S1	4.2	0.4	4.6	3.2	1.4	4357760	40525	44276	30586	781115	271194	503845	4184	64	
S2	4.6	0.1	4.6	2.5	2.2	1047722	196728	13710	5259	617573	438238	179125	45472	607	
S3	3.5	0.0	3.5	2.4	1.1	704501	102681	15215	105397	745969	483390	262566	36323	288	
S4	4.0	0.0	4.0	3.0	1.0	8475	0	0	0	264000	5412	258588	128	2	
S5	7.0	0.0	7.0	6.0	1.0	35320000	0	0	0	9300000	8191200	1108800	17	1	
S6	3.2	0.0	3.2	2.1	1.1	307078	636283	88154	2844	338828	69189	268232	5801	63	
S7	3.7	0.2	3.9	2.6	1.3	913450	789687	7699	26	433851	158248	263982	11570	75	
S8	3.6	0.0	3.6	2.8	0.8	117261	918108	11886	0	633606	242377	391229	143	5	
S9	2.6	0.0	2.6	1.6	1.0	459385	917738	77679	151	496844	83530	413265	5246	24	
S10	2.9	0.0	2.9	1.7	1.2	1853431	603730	26	0	388014	98695	288453	1190	19	
S11	5.4	1.0	6.5	5.4	1.1	1367068	182612	982	102145	1893485	834140	1045261	38863	123	
S12	3.7	0.7	4.4	2.8	1.6	917463	881262	5761	121575	629102	291184	337729	44712	312	
S13	6.3	2.7	9.0	7.4	1.6	1465781	566623	62754	9322	553302	116033	437163	76679	757	
S14	2.7	0.7	3.4	2.3	1.1	2040445	156791	21608	17466	540746	229351	311324	37079	422	
S15	4.2	0.3	4.5	3.0	1.5	287868	418462	9715	2266	189006	56194	132386	57796	588	
S	4.5	0.9	5.4	3.9	1.5	1116886	414247	24210	41380	667844	294820	370914	365204	3350	
M+T+S	4.3	0.6	4.9	3.5	1.4	715206	486727	14221	41302	1840627	1507573	321962	919749	9134	

Table 41: Value of key characteristics per enterprise for proprietary and partnership enterprises by activity category

activity category	State: Andhra Pradesh													Enterprise type: All	
	Sector: rural + urban						Value per enterprise						no. of enterprises		
	Average no. of workers (0.0)						Fixed Assets (Rs.)						Total receipts (Rs.)	Total operating expenses (Rs.)	GVA (Rs.)
	male	female	All	hired	non-hired		owned	hired	net addition	Out-standing loans(Rs.)					
(2)	(3)	(4)	(5)	(6)	(7)	(8)	(9)	(10)	(11)	(12)	(13)	(14)	(15)		
M1	1.4	0.0	1.4	0.4	1.0	49447	88724	0	0	29113	9508	19606	932	5	
M2	1.8	0.3	2.0	0.4	1.7	173482	37118	4262	5797	344729	271493	72829	347059	1931	
M3	1.8	0.5	2.3	0.4	1.9	272518	13868	20144	2788	99397	46366	53031	2892	18	
M4	0.3	1.5	1.8	0.0	1.8	16802	901	27	13	17687	2202	15483	220014	259	
M5	1.2	1.1	2.4	0.3	2.0	71919	6491	690	343	52682	14137	38503	489657	1142	
M6	1.3	0.5	1.8	0.4	1.3	66031	65393	467	1156	67548	19426	48061	475487	2902	
M7	3.1	0.2	3.2	1.7	1.6	256860	104056	168	2426	556976	395237	157916	9716	143	
M8	1.5	0.3	1.9	0.3	1.6	58496	36420	615	952	95860	50553	44981	197591	713	
M9	1.7	0.6	2.3	0.9	1.3	197217	55027	13561	807	226626	129480	96911	26190	81	
M10	2.3	0.2	2.4	1.0	1.4	530700	424534	40866	1619	362769	192339	168130	17978	181	
M11	4.9	0.0	4.9	3.9	1.0	3541511	0	0	0	2331648	1936410	395238	124	3	
M12	1.6	0.7	2.3	0.3	2.0	147931	114526	38	7569	187626	123162	56067	2812	22	
M13	6.0	0.0	6.0	4.2	1.8	477614	0	626	0	195148	43458	151594	804	10	
M14	2.9	0.6	3.5	1.3	2.2	121236	84590	336	10551	230120	83382	146624	8646	48	
M15	5.1	2.1	7.2	5.0	2.2	373752	122540	4497	13086	864684	548738	303035	105084	562	
M16	1.1	0.4	1.5	0.3	1.2	45361	43418	315	3069	222720	167845	54615	26900	53	
M17	2.2	0.1	2.4	0.8	1.6	197206	99706	1091	7078	308937	204966	103835	73151	612	
M18	0.3	1.5	1.8	0.0	1.8	13108	32867	0	770	30559	8812	21747	702	6	
M19	1.4	0.0	1.4	0.3	1.1	40619	130022	2963	75	273277	177588	95626	10556	74	
M20	1.8	0.0	1.8	0.6	1.2	238418	37819	2746	1360	444099	370694	72803	5369	31	
M21	3.0	0.0	3.0	0.6	2.5	813512	34564	3566	0	651803	497752	154050	1033	19	
M22	3.1	0.0	3.1	0.6	2.5	519145	41601	0	0	2480447	2017320	317508	596	6	
M23	2.0	0.0	2.0	0.6	1.5	71197	107384	2501	1604	221866	136251	85243	85916	458	
M24	0.9	0.8	1.7	0.2	1.5	132489	39729	2666	3928	257753	185360	52196	188823	464	
M25	1.9	0.0	1.9	0.5	1.4	114379	207333	875	5753	135198	53101	80557	42924	351	
M	1.5	0.7	2.2	0.6	1.7	109457	48884	2002	2659	180254	113106	64696	2340956	10094	

Table 41: Value of key characteristics per enterprise for proprietary and partnership enterprises by activity category

activity category	State: Andhra Pradesh											Enterprise type: All		
	Sector: rural + urban											no. of enterprises		
	Value per enterprise											estimated	sample	
	Average no. of workers (0.0)			Fixed Assets (Rs.)		net addition	Out-standing loans(Rs.)	Total receipts (Rs.)	Total operating expenses (Rs.)	GVA (Rs.)				
male	female	All	hired	non-hired	owned						hired			
(2)	(3)	(4)	(5)	(6)	(7)	(8)	(9)	(10)	(11)	(12)	(13)	(14)	(15)	
T1	1.9	0.0	1.9	0.6	1.3	162809	356666	4893	8178	1028679	910483	115220	106179	685
T2	3.5	0.1	3.5	2.3	1.3	129497	242036	1964	8337	5409691	5178944	230296	32285	94
T3	2.0	0.1	2.1	0.5	1.6	285042	141808	4325	35394	4686649	4436475	233249	189217	954
T4	1.3	0.2	1.6	0.1	1.5	97024	153006	1358	4447	500436	436980	62230	3087947	9504
T	1.4	0.2	1.6	0.2	1.5	109791	159558	1638	6314	795165	718083	74940	3415628	11237
S1	2.7	0.2	2.9	1.7	1.2	2309052	44906	23309	16102	523638	220734	299705	7948	68
S2	1.8	0.3	2.1	0.3	1.8	289123	75653	2444	735	222835	158729	64073	352672	1860
S3	1.2	0.0	1.2	0.2	1.1	103402	22874	3556	9260	122485	62676	59807	572149	2054
S4	1.3	0.0	1.3	0.0	1.3	42371	14810	435	454	32699	5939	26761	9248	15
S5	7.0	0.0	7.0	6.0	1.0	35320000	0	0	0	9300000	8191200	1108800	17	1
S6	2.4	0.0	2.4	1.2	1.2	275455	419516	52354	1679	247984	48518	198599	9825	90
S7	1.9	0.1	2.0	0.9	1.2	566197	290378	16815	9	209565	85882	119835	34964	183
S8	1.2	0.3	1.5	0.2	1.3	73232	177039	33736	2213	172182	81445	90737	1949	18
S9	1.2	0.0	1.2	0.2	1.0	117541	131445	9950	19	150090	34331	115725	42699	171
S10	1.1	0.0	1.1	0.1	1.1	976933	24846	1375	0	69316	15211	54074	32423	113
S11	2.4	0.3	2.7	1.4	1.3	457538	82444	1797	30006	582208	242042	336410	146679	494
S12	2.2	0.3	2.5	1.0	1.5	451141	345076	4318	43361	264483	111246	153169	126279	594
S13	3.8	1.6	5.4	4.0	1.4	851752	322848	34422	5022	324146	65456	258633	144101	980
S14	1.4	0.2	1.5	0.4	1.1	397126	100194	4124	2903	178754	78809	99928	233345	1167
S15	1.3	0.2	1.5	0.2	1.3	144363	71899	1274	547	56827	14430	42368	891172	3679
S	1.6	0.2	1.9	0.6	1.3	271717	96315	4832	6708	165001	72777	91924	2605471	11487
M+T+S	1.5	0.4	1.9	0.4	1.5	160151	108869	2735	5413	426673	347654	77364	8362055	32818

Table 41: Value of key characteristics per enterprise for proprietary and partnership enterprises by activity category

activity category	State: Karnataka														Enterprise type: OAE	
	Sector: rural + urban										Value per enterprise				no. of enterprises	
	Average no. of workers (0.0)		Fixed Assets (Rs.)		Out-standing loans(Rs.)		Total receipts (Rs.)		Total operating expenses (Rs.)		GVA (Rs.)		estimated	sample		
male	female	All	hired	non-hired	owned	hired	net addition	(10)	(111)	(12)	(13)	(14)	(15)			
(2)	(3)	(4)	(5)	(6)	(7)	(8)	(9)	(10)	(111)	(12)	(13)	(14)	(15)			
M1	0.0	0.0	0.0	0.0	0.0	0	0	0	0	0	0	0	0			
M2	1.0	0.6	1.6	0.0	1.6	5335	8332	285	215442	175978	39442	134328	553			
M3	0.6	1.0	1.6	0.0	1.6	35923	1561	6	76751	46241	30511	8986	78			
M4	0.2	1.2	1.3	0.0	1.3	18523	58	15	15238	2076	13162	883367	868			
M5	0.6	0.8	1.4	0.0	1.3	37553	1216	63	32134	8146	23971	591570	701			
M6	0.6	0.5	1.1	0.0	1.1	44293	11548	213	44896	14694	30125	305586	1062			
M7	0.8	0.7	1.5	0.2	1.4	47403	25221	25	71089	30695	40373	8761	58			
M8	0.9	0.8	1.7	0.0	1.7	19255	125	24	33923	16916	16960	161294	314			
M9	0.3	1.1	1.3	0.0	1.3	26293	20824	250	26924	11843	15075	31087	109			
M10	0.7	0.5	1.2	0.0	1.2	153411	39994	215	134085	92848	41050	9035	61			
M11	0.0	0.0	0.0	0.0	0.0	0	0	0	0	0	0	0	0			
M12	0.2	1.1	1.3	0.0	1.3	25284	0	813	21047	10191	10856	22653	38			
M13	1.0	0.0	1.0	0.0	1.0	4500	120000	0	830400	769620	60780	1	1			
M14	0.7	0.4	1.2	0.0	1.2	51189	3821	4	171162	131574	39588	3157	27			
M15	1.2	0.6	1.7	0.0	1.7	62058	3554	789	82313	41917	40214	24104	90			
M16	1.6	0.0	1.6	0.0	1.6	137063	9255	0	339699	266616	72671	1753	7			
M17	1.1	0.1	1.2	0.0	1.2	60691	10449	1079	103949	50131	53775	31396	121			
M18	1.0	0.0	1.0	0.0	1.0	63920	4706	1467	360061	297238	62824	532	3			
M19	1.0	0.4	1.3	0.0	1.3	68073	24587	0	34814	11928	22886	397	5			
M20	1.1	0.0	1.1	0.0	1.1	111327	6409	206	111213	77851	33362	659	12			
M21	1.7	0.0	1.7	0.0	1.7	43056	44153	160	162372	115552	46820	541	5			
M22	1.0	0.0	1.0	0.0	1.0	42400	0	0	213000	185640	27360	35	1			
M23	1.2	0.0	1.3	0.0	1.2	48776	7597	324	178254	125706	52526	51408	236			
M24	0.6	0.8	1.4	0.0	1.4	38492	9194	38	114869	88009	26853	149362	413			
M25	1.1	0.0	1.1	0.0	1.1	48625	28390	25	95694	48927	46766	9796	57			
M	0.5	0.9	1.4	0.0	1.4	32457	3789	108	48751	26121	22607	2429807	4820			

Table 41: Value of key characteristics per enterprise for proprietary and partnership enterprises by activity category

activity category	State: Karnataka												Enterprise type: OAE	
	Sector: rural + urban												no. of enterprises estimated	sample
	Value per enterprise													
	Average no. of workers (0.0)			Fixed Assets (Rs.)			net addition	Out-standing loans(Rs.)	Total receipts (Rs.)	Total operating expenses (Rs.)	GVA (Rs.)	no. of enterprises		
male	female	All	hired	non-hired	owned	hired						(11)	(12)	(13)
(2)	(3)	(4)	(5)	(6)	(7)	(8)	(9)	(10)	(11)	(12)	(13)	(14)	(15)	
T1	1.2	0.0	1.2	0.0	1.1	76002	105458	662	806	354707	270808	83804	15441	92
T2	1.0	0.0	1.0	0.0	1.0	216148	9824	0	161	83994	28688	55253	15174	39
T3	1.2	0.1	1.3	0.0	1.3	70757	63178	294	5411	993536	916856	75799	150463	460
T4	1.1	0.1	1.2	0.0	1.2	71039	37167	297	2265	399285	341720	57452	1760371	5404
T	1.1	0.1	1.2	0.0	1.2	72190	39513	297	2481	442521	383282	59066	1941449	5995
S1	1.5	0.1	1.5	0.0	1.5	510754	298	1256	189224	93622	43155	50467	442	5
S2	1.1	0.3	1.4	0.0	1.4	41252	29782	162	685	177568	130650	46918	237666	969
S3	1.0	0.0	1.0	0.0	1.0	39458	7274	1298	3012	60824	21190	39634	817638	1733
S4	1.0	0.0	1.0	0.0	1.0	26467	6290	0	0	32261	6283	25978	330	3
S5	1.0	0.6	1.6	0.0	1.6	190285	21680	0	0	28074	4763	23290	646	3
S6	1.2	0.2	1.4	0.0	1.4	40086	74335	2	0	31786	3748	28038	10960	30
S7	1.1	0.0	1.2	0.0	1.2	114485	37470	1301	249	272428	233427	38995	22981	115
S8	0.4	1.4	1.8	0.0	1.8	17973	1092	29	6943	34476	19460	15016	3296	10
S9	1.0	0.1	1.0	0.0	1.0	77035	4554	125	2230	75687	14985	60702	58141	233
S10	0.9	0.2	1.1	0.0	1.0	309949	10395	781	0	50348	6749	43592	16778	78
S11	1.1	0.1	1.1	0.0	1.1	134950	115906	4413	1020	117180	30378	86795	29728	134
S12	1.1	0.1	1.2	0.0	1.2	140367	16480	2178	3177	93454	39596	53829	53927	204
S13	0.6	0.4	1.0	0.0	1.0	53998	25483	301	37	40501	4275	36226	227591	685
S14	1.0	0.1	1.1	0.0	1.1	88066	43419	1022	69	146843	58950	87886	94929	418
S15	1.1	0.1	1.1	0.0	1.1	41189	19350	235	455	49225	13810	35414	392925	1591
S	1.0	0.1	1.1	0.0	1.1	52667	18811	842	1658	78758	35513	43244	1967977	6211
M+T+S	0.8	0.4	1.2	0.0	1.2	50900	19393	394	1343	178662	138421	40179	6339233	17026

Table 41: Value of key characteristics per enterprise for proprietary and partnership enterprises by activity category

activity category	State: Karnataka													Enterprise type: Estt	
	Sector: rural + urban													no. of enterprises	sample
	Value per enterprise														
	Average no. of workers (0.0)			Fixed Assets (Rs.)			Out-standing loans(Rs.)			Total receipts (Rs.)	Total operating expenses (Rs.)	GVA (Rs.)	estimated		
male	female	All	hired	non-hired		owned	hired	net addition	(10)	(111)	(12)	(13)	(14)	(15)	
(2)	(3)	(4)	(5)	(6)	(7)	(8)	(9)	(10)	(11)	(12)	(13)	(14)	(15)		
M1	0.0	0.0	0.0	0.0	0.0	0	0	0	0	0	0	0	0	0	
M2	3.2	0.3	3.5	2.2	1.3	252042	57636	4265	18675	960939	75999	199646	50786	832	
M3	2.3	0.0	2.3	1.2	1.1	154377	16386	5	11931	386771	265756	120861	1516	20	
M4	3.1	0.8	3.9	2.8	1.1	135320	23707	5272	2025	687489	508730	169188	1419	30	
M5	4.2	0.6	4.9	3.6	1.3	100467	30472	1515	7714	275682	102578	172210	54530	568	
M6	3.7	0.5	4.1	2.9	1.2	147086	101801	1909	13991	360935	172155	187036	55911	678	
M7	5.0	0.1	5.1	3.5	1.5	82611	125817	192	609	540694	336997	200852	9143	92	
M8	4.5	0.2	4.7	3.3	1.3	515304	43229	6176	32150	1047488	783864	262812	9775	178	
M9	2.9	1.0	3.8	2.4	1.4	130532	122151	10403	9008	589502	423834	163008	6007	42	
M10	4.1	0.2	4.3	3.2	1.1	513963	304439	14983	42060	1256835	921428	332466	8557	93	
M11	4.5	0.3	4.8	3.8	1.0	527632	87253	2848	8152	1278255	1002506	271904	774	12	
M12	5.2	1.5	6.7	5.3	1.4	687268	531168	20377	37406	2990269	2470485	490401	5826	57	
M13	8.0	1.0	9.0	8.0	1.0	3320745	0	1460800	5100000	23535288	18548400	3786888	107	1	
M14	5.6	0.2	5.8	4.5	1.3	541460	424507	13143	9043	1690939	1284889	399640	5598	54	
M15	13.4	3.4	16.7	15.2	1.5	695299	182186	11513	104459	2409049	1540725	849722	10243	302	
M16	4.1	0.1	4.2	2.8	1.5	278840	191707	4936	21922	913087	624423	283240	3524	31	
M17	4.4	0.0	4.5	3.3	1.2	445386	100851	3561	63435	1502342	1204240	290255	24199	281	
M18	4.6	0.0	4.6	3.4	1.3	126754	63616	12136	11481	565036	367806	197230	929	7	
M19	6.0	0.8	6.9	5.5	1.4	292566	244825	1661	36435	1779022	1179677	562489	2976	30	
M20	6.1	0.0	6.1	5.0	1.1	998097	136362	3001	9697	4873411	4115154	571219	4357	36	
M21	8.4	0.0	8.4	7.3	1.2	272595	213388	5385	0	5622938	4918678	672017	421	10	
M22	5.9	0.0	5.9	4.1	1.8	362783	686667	-17559	47670	1276277	912395	357017	361	9	
M23	3.3	0.0	3.3	2.2	1.1	181477	55177	1429	9158	785732	582416	202705	31847	417	
M24	4.6	3.2	7.7	6.6	1.2	127327	132356	2564	10439	682316	417340	263860	38392	372	
M25	3.7	0.0	3.7	2.7	1.1	223475	122523	1182	19506	268729	70623	198106	4277	60	
M	4.3	0.8	5.1	3.8	1.3	246752	105147	4264	22219	880783	623418	251204	331474	4212	

Table 41: Value of key characteristics per enterprise for proprietary and partnership enterprises by activity category

activity category	State: Karnataka												Enterprise type: Estt				
	Sector: rural + urban						Value per enterprise						no. of enterprises				
	Average no. of workers (0.0)						Fixed Assets (Rs.)						Total receipts (Rs.)	Total operating expenses (Rs.)	GVA (Rs.)	no. of enterprises	
	male	female	All	hired	non-hired		owned	hired	net addition	Out-standing loans(Rs.)	estimated	sample					
(2)	(3)	(4)	(5)	(6)	(7)	(8)	(9)	(10)	(11)	(12)	(13)	(14)	(15)				
T1	3.1	0.0	3.1	1.9	1.2	189501	195191	592	12619	857471	653543	199005	15270	263			
T2	4.4	0.3	4.7	3.2	1.5	174763	473657	6053	71982	1268570	652660	552371	3613	49			
T3	3.6	0.1	3.6	2.3	1.3	266312	418218	629	52171	5134642	4697312	353264	103855	785			
T4	2.9	0.1	3.0	1.7	1.2	237302	389702	1330	18037	1942588	1714005	218301	198520	1858			
T	3.1	0.1	3.2	2.0	1.2	243705	390619	1121	29421	2915347	2616097	264771	321257	2955			
S1	6.1	0.4	6.5	5.1	1.4	3031949	309135	9713	36265	675435	311839	363596	1364	44			
S2	3.7	0.2	3.8	2.4	1.4	188168	138265	745	3175	635068	466172	168628	44966	752			
S3	3.2	0.0	3.2	2.1	1.1	784902	81352	50645	146277	849663	567638	281008	28082	353			
S4	2.0	0.0	2.0	1.0	1.0	236075	0	550	0	223320	103206	120114	169	4			
S5	3.6	0.0	3.6	2.6	1.0	676792	20372	-647	0	198719	29482	169238	190	5			
S6	3.0	0.1	3.1	1.9	1.2	220354	212642	17172	15854	264576	119605	144892	3883	75			
S7	3.1	0.3	3.5	2.0	1.5	399791	99401	8768	7462	418579	232634	185204	8449	110			
S8	2.3	0.0	2.3	1.2	1.2	254944	70092	0	0	193517	16717	176799	339	10			
S9	2.6	0.3	2.9	1.7	1.2	179492	235715	6352	10069	255517	53499	201959	4351	54			
S10	3.5	0.1	3.6	2.2	1.4	1869621	73860	708	52721	348889	107303	241586	1880	21			
S11	3.2	0.2	3.3	2.2	1.2	403066	250383	773	9869	472324	165263	303488	13507	168			
S12	13.1	0.2	13.2	12.1	1.2	229129	169361	7930	13186	1338540	156380	1179086	21379	331			
S13	3.5	2.9	6.4	5.0	1.4	491269	204362	4350	14305	310533	78293	232240	10799	130			
S14	2.6	0.9	3.5	2.4	1.1	369797	219641	5375	10970	418149	198572	219066	15732	220			
S15	2.6	0.4	3.1	1.9	1.2	102628	132550	944	2855	228678	119989	108500	65056	803			
S	4.1	0.4	4.5	3.2	1.2	325074	150214	9138	24963	543349	261518	281006	220147	3080			
M+T+S	3.8	0.4	4.2	3.0	1.2	265384	221579	4336	25562	1544488	1265537	263713	872877	10247			

Table 41: Value of key characteristics per enterprise for proprietary and partnership enterprises by activity category

activity category	State: Karnataka													Enterprise type: All	
	Sector: rural + urban													no. of enterprises estimated	sample
	Value per enterprise														
	Average no. of workers (0.0)			Fixed Assets (Rs.)			Out-standing loans(Rs.)	Total receipts (Rs.)	Total operating expenses (Rs.)	GVA (Rs.)	no. of enterprises				
male	female	All	hired	non-hired	owned	hired					net addition	(13)	(14)	(15)	
(2)	(3)	(4)	(5)	(6)	(7)	(8)	(9)	(10)	(11)	(12)	(13)	(14)	(15)		
M1	0.0	0.0	0.0	0.0	0.0	0	0	0	0	0	0	0	0	0	
M2	1.6	0.5	2.1	0.6	1.5	109316	21858	1377	5797	419968	336203	83394	185114	1385	
M3	0.8	0.9	1.7	0.2	1.5	53024	3701	6	1724	121510	77933	43555	10503	98	
M4	0.2	1.2	1.3	0.0	1.3	18710	96	23	5	16316	2889	13412	884786	898	
M5	0.9	0.8	1.6	0.3	1.3	42862	3685	185	742	52689	16116	36482	646099	1269	
M6	1.1	0.5	1.6	0.5	1.1	60191	25507	475	2262	93776	39047	54393	361497	1740	
M7	2.9	0.4	3.3	1.9	1.5	65383	76593	110	317	310905	187116	122326	17905	150	
M8	1.1	0.8	1.9	0.2	1.7	47600	2588	376	1942	91841	60741	31008	171070	492	
M9	0.7	1.1	1.7	0.4	1.3	43172	37232	1894	1459	118023	78557	39030	37094	151	
M10	2.4	0.4	2.7	1.6	1.2	328784	168621	7398	20579	680193	495871	182796	17591	154	
M11	4.5	0.3	4.8	3.8	1.0	527632	87253	2848	8152	1278255	1002506	271904	774	12	
M12	1.2	1.2	2.4	1.1	1.3	160711	108664	4815	7685	628479	513509	108959	28479	95	
M13	8.0	1.0	8.9	7.9	1.0	3297430	844	1450530	5064144	23375661	18423406	3760691	108	2	
M14	3.8	0.3	4.1	2.9	1.3	364689	272825	8406	5994	1142971	869053	269820	8755	81	
M15	4.8	1.4	6.2	4.5	1.7	250906	56826	3987	31593	776204	488899	281630	34347	392	
M16	3.3	0.1	3.4	1.9	1.5	231739	131093	3296	14639	722596	505553	213285	5277	38	
M17	2.6	0.0	2.6	1.4	1.2	228135	49798	2160	29238	712623	552476	156707	55595	402	
M18	3.3	0.0	3.3	2.1	1.2	103882	42172	8252	7302	490424	342119	148305	1460	10	
M19	5.4	0.8	6.2	4.8	1.4	266165	218924	1466	32150	1573896	1042345	499029	3373	35	
M20	5.4	0.0	5.4	4.3	1.1	881570	119285	2633	8422	4247628	3584627	500541	5017	48	
M21	4.7	0.0	4.7	3.2	1.5	143451	118172	2445	3	2550684	2216316	320265	962	15	
M22	5.5	0.0	5.5	3.8	1.7	334648	626366	-16017	43484	1182904	848574	328068	395	10	
M23	2.0	0.0	2.0	0.9	1.2	99537	25798	747	4009	410627	300407	109972	83255	653	
M24	1.4	1.3	2.7	1.3	1.4	56657	34379	554	2356	230901	155351	75316	187754	785	
M25	1.9	0.0	1.9	0.8	1.1	101763	56997	377	5928	148281	55521	92760	14073	117	
M	1.0	0.8	1.8	0.5	1.3	58182	15957	607	2824	148631	97823	50048	2761281	9032	

Table 41: Value of key characteristics per enterprise for proprietary and partnership enterprises by activity category

activity category	State: Karnataka													Enterprise type: All	
	Sector: rural + urban											no. of enterprises			
	Value per enterprise													estimated	sample
	Average no. of workers (0.0)			Fixed Assets (Rs.)			net addition	Out-standing loans(Rs.)	Total receipts (Rs.)	Total operating expenses (Rs.)	GVA (Rs.)				
male	female	All	hired	non-hired	owned	hired						(9)	(10)	(11)	(12)
(1)	(2)	(3)	(4)	(5)	(6)	(7)	(8)	(9)	(10)	(11)	(12)	(13)	(14)	(15)	
T1	2.1	0.0	2.1	1.0	1.2	132436	150075	628	6680	604691	461111	141085	30711	355	
T2	1.6	0.1	1.7	0.6	1.1	208189	99019	1164	13972	311788	148678	150848	18787	88	
T3	2.2	0.1	2.3	1.0	1.3	150615	208164	431	24506	2684626	2460669	189107	254318	1245	
T4	1.3	0.1	1.4	0.2	1.2	87888	72894	402	3863	555688	480791	73753	1958891	7262	
T	1.4	0.1	1.5	0.3	1.2	96542	89363	414	6306	793611	700296	88272	2262706	8950	
S1	5.0	0.3	5.3	3.9	1.4	2415139	233578	7644	73687	533095	246106	286989	1806	49	
S2	1.5	0.3	1.8	0.4	1.4	64626	47041	255	1081	250355	184031	66282	282633	1721	
S3	1.1	0.0	1.1	0.1	1.0	64211	9734	2936	7769	87018	39335	47649	845720	2086	
S4	1.3	0.0	1.3	0.3	1.0	97501	4158	186	0	97010	39130	57880	500	7	
S5	1.6	0.4	2.0	0.6	1.4	300688	21383	-147	0	66798	10372	56410	835	8	
S6	1.7	0.2	1.9	0.5	1.4	87249	110520	4494	4148	92691	34060	58610	14843	105	
S7	1.7	0.1	1.8	0.5	1.3	191184	54119	3308	2188	311718	233214	78300	31430	225	
S8	0.6	1.3	1.8	0.1	1.7	40092	7532	26	6295	49321	19204	30117	3636	20	
S9	1.1	0.1	1.1	0.1	1.0	84169	20648	559	2776	88208	17667	70537	62492	287	
S10	1.1	0.2	1.3	0.2	1.1	467078	16788	773	5311	80424	16879	63539	18658	99	
S11	1.7	0.1	1.8	0.7	1.1	218711	157917	3276	3784	228130	72517	154491	43234	302	
S12	4.5	0.1	4.6	3.4	1.2	165567	59882	3811	6019	446932	72751	373288	75306	535	
S13	0.8	0.5	1.3	0.2	1.0	73806	33586	484	683	52733	7628	45105	238390	815	
S14	1.2	0.2	1.4	0.3	1.1	128118	68472	1641	1618	185413	78799	106535	110661	638	
S15	1.3	0.1	1.4	0.3	1.1	49917	35430	336	795	74716	28893	45796	457981	2394	
S	1.3	0.1	1.4	0.3	1.1	80074	32031	1677	4003	125501	58251	67165	2188124	9291	
M+T+S	1.2	0.4	1.6	0.4	1.2	76859	43864	871	4274	343967	274835	67234	7212111	27273	

Table 41: Value of key characteristics per enterprise for proprietary and partnership enterprises by activity category

activity category	State: Goa										Enterprise type: OAE			
	Sector: rural + urban					Value per enterprise					no. of enterprises			
	Average no. of workers (0.0)		Fixed Assets (Rs.)			Out-standing loans(Rs.)		Total receipts (Rs.)	Total operating expenses (Rs.)	GVA (Rs.)	estimated	sample		
(2)	(3)	(4)	(5)	(6)	(7)	(8)	(9)	(10)	(11)	(12)	(13)	(14)	(15)	
male	female	All	hired	non-hired	owned	hired	net addition							
M1	0.0	0.0	0.0	0.0	0.0	0	0	0	0	0	0	0	0	0
M2	1.3	0.2	1.5	0.0	1.5	94233	54834	21299	3177	176336	144342	31994	717	31
M3	0.0	0.0	0.0	0.0	0.0	0	0	0	0	0	0	0	0	0
M4	0.0	0.0	0.0	0.0	0.0	0	0	0	0	0	0	0	0	0
M5	0.0	0.0	0.0	0.0	0.0	0	0	0	0	0	0	0	0	0
M6	0.2	0.9	1.1	0.0	1.1	27546	74332	13501	862	45759	11690	34069	1046	71
M7	0.0	0.0	0.0	0.0	0.0	0	0	0	0	0	0	0	0	0
M8	1.3	1.2	2.6	0.0	2.6	108138	53725	0	1631	127208	57533	69675	118	12
M9	0.0	0.0	0.0	0.0	0.0	0	0	0	0	0	0	0	0	0
M10	1.1	0.4	1.4	0.0	1.4	140195	346408	22176	0	205259	68525	136734	45	5
M11	0.0	0.0	0.0	0.0	0.0	0	0	0	0	0	0	0	0	0
M12	0.0	0.0	0.0	0.0	0.0	0	0	0	0	0	0	0	0	0
M13	0.0	0.0	0.0	0.0	0.0	0	0	0	0	0	0	0	0	0
M14	0.0	0.0	0.0	0.0	0.0	0	0	0	0	0	0	0	0	0
M15	0.0	0.0	0.0	0.0	0.0	0	0	0	0	0	0	0	0	0
M16	0.0	0.0	0.0	0.0	0.0	0	0	0	0	0	0	0	0	0
M17	1.1	0.2	1.3	0.0	1.3	25168	102669	36	2793	80023	28773	51250	101	8
M18	0.0	0.0	0.0	0.0	0.0	0	0	0	0	0	0	0	0	0
M19	0.0	0.0	0.0	0.0	0.0	0	0	0	0	0	0	0	0	0
M20	0.0	0.0	0.0	0.0	0.0	0	0	0	0	0	0	0	0	0
M21	0.0	0.0	0.0	0.0	0.0	0	0	0	0	0	0	0	0	0
M22	0.0	0.0	0.0	0.0	0.0	0	0	0	0	0	0	0	0	0
M23	1.2	0.0	1.2	0.0	1.2	17975	101088	0	12442	180597	59893	120704	62	3
M24	1.2	0.0	1.2	0.0	1.2	140526	191568	0	0	1923287	1717477	205810	9	5
M25	1.5	0.0	1.5	0.0	1.5	32582	277629	0	0	121170	13971	107199	5	2
M	0.7	0.6	1.3	0.0	1.3	57309	75451	14455	2105	111776	69959	41817	2103	137

Table 41: Value of key characteristics per enterprise for proprietary and partnership enterprises by activity category

activity category	State: Goa													Enterprise type: OAE	
	Sector: rural + urban											no. of enterprises			
	Value per enterprise											Total receipts (Rs.)	Total operating expenses (Rs.)	GVA (Rs.)	
	Average no. of workers (0.0)			Fixed Assets (Rs.)			net addition	Out-standing loans(Rs.)	Total receipts (Rs.)	Total operating expenses (Rs.)	GVA (Rs.)				estimated
male	female	All	hired	non-hired	owned	hired						(8)	(9)	(10)	
(1)	(2)	(3)	(4)	(5)	(6)	(7)	(8)	(9)	(10)	(11)	(12)	(13)	(14)	(15)	
T1	1.4	0.0	1.4	0.0	1.4	143442	269966	28	359	259356	120803	138553	130	9	
T2	0.0	0.0	0.0	0.0	0.0	0	0	0	0	0	0	0	0	0	
T3	1.2	0.2	1.4	0.0	1.4	55090	480862	0	19091	996129	832557	162787	49	5	
T4	1.0	0.6	1.6	0.0	1.6	118166	142014	8800	35215	571202	462674	108528	4582	213	
T	1.0	0.6	1.6	0.0	1.6	118203	149001	8470	34099	567099	457184	109907	4761	227	
S1	0.0	0.0	0.0	0.0	0.0	0	0	0	0	0	0	0	0	0	
S2	1.0	1.0	2.0	0.0	2.0	127510	130210	1412	12468	343724	232554	111170	840	52	
S3	1.0	0.0	1.0	0.0	1.0	171614	47145	8101	28601	288663	149290	139374	1361	86	
S4	2.0	0.0	2.0	0.0	2.0	79994	8446	1372	0	197659	64815	132844	38	3	
S5	0.0	0.0	0.0	0.0	0.0	0	0	0	0	0	0	0	0	0	
S6	1.1	0.0	1.1	0.0	1.1	28526	93957	22253	9424	155771	36660	119111	293	13	
S7	1.2	0.3	1.5	0.0	1.5	329149	451971	62812	43499	1212206	1067828	144378	101	8	
S8	2.0	0.0	2.0	0.0	2.0	11750	300000	0	0	300000	106800	193200	6	1	
S9	0.0	0.0	0.0	0.0	0.0	0	0	0	0	0	0	0	0	0	
S10	0.0	0.0	0.0	0.0	0.0	0	0	0	0	0	0	0	0	0	
S11	1.5	0.0	1.5	0.0	1.5	312629	279759	0	25090	228105	95413	132691	76	7	
S12	1.0	0.0	1.0	0.0	1.0	274605	201559	16297	39492	159500	56084	103416	185	14	
S13	0.3	0.9	1.1	0.0	1.1	59953	93915	6003	722	68196	22641	45555	187	15	
S14	1.0	1.0	2.0	0.0	2.0	5000	100000	0	0	192000	23400	168600	4	1	
S15	1.0	0.3	1.2	0.0	1.2	57855	164583	1221	10187	97046	27750	69297	651	34	
S	1.0	0.3	1.3	0.0	1.3	135937	115519	8025	19377	262486	149644	112842	3742	234	
M+T+S	1.0	0.5	1.5	0.0	1.5	112385	122605	9500	22561	369348	271904	97441	10605	598	

Table 41: Value of key characteristics per enterprise for proprietary and partnership enterprises by activity category

activity category	State: Goa										Enterprise type: Estt			
	Sector: rural + urban					Value per enterprise					no. of enterprises			
	Average no. of workers (0.0)					Fixed Assets (Rs.)					Total receipts (Rs.)	Total operating expenses (Rs.)	GVA (Rs.)	
	male	female	All	hired	non-hired	owned	hired	net addition	Out-standing loans(Rs.)	estimated				sample
(2)	(3)	(4)	(5)	(6)	(7)	(8)	(9)	(10)	(11)	(12)	(13)	(14)	(15)	
M1	0.0	0.0	0.0	0.0	0.0	0	0	0	0	0	0	0	0	0
M2	2.4	0.9	3.3	1.8	1.5	480808	494781	6344	142373	1827773	1421982	404342	128	22
M3	0.0	0.0	0.0	0.0	0.0	0	0	0	0	0	0	0	0	0
M4	0.0	0.0	0.0	0.0	0.0	0	0	0	0	0	0	0	0	0
M5	2.0	0.0	2.0	1.0	1.0	48000	700000	0	0	492000	227100	264900	2	1
M6	1.2	1.7	3.0	2.0	1.0	54554	346368	1882	25406	270445	65218	205227	135	24
M7	0.0	0.0	0.0	0.0	0.0	0	0	0	0	0	0	0	0	0
M8	4.4	0.0	4.4	3.4	1.0	118490	593289	2047	81879	1951893	1185882	756185	4	2
M9	0.0	8.0	8.0	7.0	1.0	251839	756129	104258	212258	349935	158129	191806	12	2
M10	4.5	2.0	6.5	4.9	1.7	1317053	1145573	108680	73461	2449997	1694249	752759	77	10
M11	0.0	0.0	0.0	0.0	0.0	0	0	0	0	0	0	0	0	0
M12	0.0	0.0	0.0	0.0	0.0	0	0	0	0	0	0	0	0	0
M13	0.0	0.0	0.0	0.0	0.0	0	0	0	0	0	0	0	0	0
M14	0.0	0.0	0.0	0.0	0.0	0	0	0	0	0	0	0	0	0
M15	4.7	0.0	4.7	3.5	1.1	1291251	0	16723	41721	3399882	2500589	899293	65	4
M16	0.0	0.0	0.0	0.0	0.0	0	0	0	0	0	0	0	0	0
M17	5.9	0.0	5.9	4.7	1.2	271566	694244	10315	76787	2020337	1326197	694140	88	8
M18	0.0	0.0	0.0	0.0	0.0	0	0	0	0	0	0	0	0	0
M19	0.0	0.0	0.0	0.0	0.0	0	0	0	0	0	0	0	0	0
M20	13.6	0.3	13.9	12.7	1.2	5591187	2112038	0	838349	7817095	6179232	1637863	17	2
M21	11.0	0.0	11.0	10.0	1.0	450000	530000	0	0	2184000	1169760	1014240	2	1
M22	0.0	0.0	0.0	0.0	0.0	0	0	0	0	0	0	0	0	0
M23	3.9	0.0	3.9	2.8	1.1	178659	1358466	3777	92893	1316361	746805	569555	174	27
M24	3.9	0.1	4.0	3.0	1.0	268450	2758555	1096	87868	5036970	4501975	534995	48	8
M25	3.9	0.4	4.3	3.3	1.0	721285	778918	1473	0	1558096	741972	816124	46	5
M	3.7	0.8	4.5	3.3	1.2	572902	895722	16880	93493	1946997	1375152	571268	798	116

Table 41: Value of key characteristics per enterprise for proprietary and partnership enterprises by activity category

activity category	State: Goa													Enterprise type: Estt	
	Sector: rural + urban						Value per enterprise						no. of enterprises		
	Average no. of workers (0.0)						Fixed Assets (Rs.)						Total receipts (Rs.)	Total operating expenses (Rs.)	GVA (Rs.)
	male	female	All	hired	non-hired		owned	hired	net addition	Out-standing loans(Rs.)					
(2)	(3)	(4)	(5)	(6)	(7)	(8)	(9)	(10)	(11)	(12)	(13)	(14)	(15)		
T1	4.6	0.1	4.7	3.6	1.0	1515352	840546	1354	95556	852356	256714	595642	152	25	
T2	0.0	0.0	0.0	0.0	0.0	0	0	0	0	0	0	0	0	0	
T3	4.1	0.6	4.7	3.6	1.1	368829	1084157	25715	283462	10238094	9456299	763455	135	20	
T4	2.5	0.7	3.1	1.9	1.3	369430	835384	11853	190262	3301702	2812179	486072	1033	119	
T	2.9	0.6	3.5	2.3	1.2	501007	861461	12067	188930	3730882	3199229	527074	1320	164	
S1	5.8	1.0	6.7	5.1	1.7	9876171	1803738	10293	1290429	2390539	748956	1641583	117	21	
S2	5.1	0.4	5.5	4.1	1.4	984016	817894	24494	223646	2104793	1452739	652055	211	44	
S3	2.5	0.1	2.6	1.2	1.3	534905	85847	23801	212921	541539	233640	307899	237	24	
S4	12.0	0.0	12.0	11.0	1.0	4050000	8500000	0	0	9600000	5923200	3676800	3	1	
S5	0.0	0.0	0.0	0.0	0.0	0	0	0	0	0	0	0	0	0	
S6	1.8	0.7	2.5	1.5	1.0	20206	799962	0	0	632817	253652	379165	13	2	
S7	2.9	0.1	2.9	1.7	1.2	180566	652255	2139	28575	665803	343448	322355	27	8	
S8	2.1	0.6	2.7	1.3	1.4	59400	671574	16102	0	356284	74105	282179	6	3	
S9	2.7	0.1	2.9	1.9	1.0	431881	771632	0	0	472477	84772	387706	11	2	
S10	0.0	0.0	0.0	0.0	0.0	0	0	0	0	0	0	0	0	0	
S11	2.1	0.0	2.1	1.1	1.0	78847	793775	0	0	497976	199418	298558	13	3	
S12	1.9	1.0	2.9	1.8	1.0	348702	438457	69150	20592	560571	293150	267421	137	20	
S13	2.1	3.4	5.5	4.4	1.1	328559	1159819	14007	655	884314	179300	705014	147	18	
S14	2.0	6.4	8.3	7.3	1.0	446562	920356	43782	359040	2902492	2121230	781263	62	7	
S15	4.4	0.4	4.8	3.6	1.2	144146	490924	11252	985	592800	158198	434602	176	26	
S	3.5	1.1	4.6	3.3	1.3	1433332	738863	24454	236553	1218756	612597	606159	1163	179	
M+T+S	3.3	0.8	4.1	2.9	1.2	848905	826346	17627	182594	2406706	1838872	565850	3281	459	

Table 41: Value of key characteristics per enterprise for proprietary and partnership enterprises by activity category

activity category	State: Goa										Enterprise type: All			
	Sector: rural + urban										no. of enterprises			
	Value per enterprise										estimated	sample		
	Average no. of workers (0.0)			Fixed Assets (Rs.)			net addition	Out-standing loans(Rs.)	Total receipts (Rs.)	Total operating expenses (Rs.)	GVA (Rs.)	(14)	(15)	
	male	female	All	hired	non-hired	owned								hired
(1)	(2)	(3)	(4)	(5)	(6)	(7)	(8)	(9)	(10)	(11)	(12)	(13)	(14)	(15)
M1	0.0	0.0	0.0	0.0	0.0	0	0	0	0	0	0	0	0	0
M2	1.5	0.3	1.8	0.3	1.5	152709	121382	19037	24233	426141	337605	88317	845	53
M3	0.0	0.0	0.0	0.0	0.0	0	0	0	0	0	0	0	0	0
M4	0.0	0.0	0.0	0.0	0.0	0	0	0	0	0	0	0	0	0
M5	2.0	0.0	2.0	1.0	1.0	48000	700000	0	0	492000	227100	264900	2	1
M6	0.3	1.0	1.3	0.2	1.1	30633	105427	12173	3667	71442	17809	53634	1181	95
M7	0.0	0.0	0.0	0.0	0.0	0	0	0	0	0	0	0	0	0
M8	1.4	1.2	2.6	0.1	2.5	108515	73364	75	4552	193622	98602	94662	123	14
M9	0.0	8.0	8.0	7.0	1.0	251839	756129	104258	212258	349935	158129	191806	12	2
M10	3.2	1.4	4.7	3.1	1.6	885763	852698	76979	46539	1627354	1098460	527001	122	15
M11	0.0	0.0	0.0	0.0	0.0	0	0	0	0	0	0	0	0	0
M12	0.0	0.0	0.0	0.0	0.0	0	0	0	0	0	0	0	0	0
M13	0.0	0.0	0.0	0.0	0.0	0	0	0	0	0	0	0	0	0
M14	0.0	0.0	0.0	0.0	0.0	0	0	0	0	0	0	0	0	0
M15	4.7	0.0	4.7	3.5	1.1	1291251	0	16723	41721	3399882	2500589	899293	65	4
M16	0.0	0.0	0.0	0.0	0.0	0	0	0	0	0	0	0	0	0
M17	3.3	0.1	3.4	2.2	1.3	140058	378507	4829	37295	984748	633733	351016	189	16
M18	0.0	0.0	0.0	0.0	0.0	0	0	0	0	0	0	0	0	0
M19	0.0	0.0	0.0	0.0	0.0	0	0	0	0	0	0	0	0	0
M20	13.6	0.3	13.9	12.7	1.2	5591187	2112038	0	838349	7817095	6179232	1637863	17	2
M21	11.0	0.0	11.0	10.0	1.0	450000	530000	0	0	2184000	1169760	1014240	2	1
M22	0.0	0.0	0.0	0.0	0.0	0	0	0	0	0	0	0	0	0
M23	3.2	0.0	3.2	2.0	1.1	136452	1028193	2785	71761	1018032	566376	451657	236	30
M24	3.5	0.1	3.6	2.5	1.1	248956	2367373	929	74478	4562478	4077647	484831	56	13
M25	3.6	0.4	4.0	3.0	1.0	650763	727587	1323	0	1410957	667426	743531	51	7
M	1.6	0.7	2.2	0.9	1.3	199146	301104	15122	27245	616639	429013	187467	2901	253

Table 41: Value of key characteristics per enterprise for proprietary and partnership enterprises by activity category

activity category	Sector: rural + urban										State: Goa										Enterprise type: All					
	Average no. of workers (0.0)										Value per enterprise										no. of enterprises					
	female		All		hired		non-hired		owned		hired		net addition		Out-standing loans(Rs.)		Total receipts (Rs.)		Total operating expenses (Rs.)		GVA (Rs.)		estimated		sample	
	(2)	(3)	(4)	(5)	(6)	(7)	(8)	(9)	(10)	(11)	(12)	(13)	(14)	(15)												
(1)	3.1	0.0	3.2	2.0	1.2	883001	577550	743	51677	579026	194069	384957	281	34												
T1	0.0	0.0	0.0	0.0	0.0	0	0	0	0	0	0	0	0	0												
T2	3.4	0.5	3.8	2.6	1.2	285144	923238	18856	212946	7772952	7156058	603236	184	25												
T3	1.3	0.6	1.9	0.3	1.6	164403	269605	9362	63746	1073655	895018	178002	5615	332												
T4	1.4	0.6	2.0	0.5	1.5	201309	303675	9251	67713	1253954	1052480	200473	6081	391												
T	5.8	1.0	6.7	5.1	1.7	9876171	1803738	10293	1290429	2390539	748956	1641583	117	21												
S1	1.8	0.9	2.7	0.8	1.9	299550	268341	6049	54886	697458	477644	219814	1052	96												
S2	1.2	0.0	1.3	0.2	1.1	225577	52894	10433	55980	326225	161819	164406	1599	110												
S3	2.8	0.0	2.8	0.9	1.9	400654	694314	1262	0	957092	538001	419091	42	4												
S4	0.0	0.0	0.0	0.0	0.0	0	0	0	0	0	0	0	0	0												
S5	1.1	0.0	1.1	0.1	1.1	28171	124033	21305	9023	176094	45904	130190	306	15												
S6	1.6	0.2	1.8	0.4	1.4	297657	494421	49952	40336	1096397	914296	182100	128	16												
S7	2.0	0.3	2.3	0.6	1.7	35024	481488	7864	0	327491	90831	236660	12	4												
S8	2.7	0.1	2.9	1.9	1.0	431881	771632	0	0	472477	84772	387706	11	2												
S9	0.0	0.0	0.0	0.0	0.0	0	0	0	0	0	0	0	0	0												
S10	1.6	0.0	1.6	0.2	1.4	277234	357581	0	21291	268963	111160	157804	89	10												
S11	1.4	0.4	1.8	0.8	1.0	306214	302616	38843	31430	330591	157213	173378	322	34												
S12	1.1	2.0	3.0	1.9	1.1	178300	563551	9330	693	427777	91665	336112	334	33												
S13	1.9	6.1	8.0	6.9	1.1	422480	875615	41394	339458	2754666	2006817	747849	65	8												
S14	1.7	0.3	2.0	0.8	1.2	76249	234145	3359	8225	202720	55556	147165	828	60												
S15	1.6	0.5	2.1	0.8	1.3	443541	263310	11920	70868	489212	259407	229804	4904	413												
S	1.5	0.6	2.1	0.7	1.4	286407	288882	11420	60373	850728	642142	208115	13886	1057												
M+T+S																										

Table 41: Value of key characteristics per enterprise for proprietary and partnership enterprises by activity category

activity category	State: Lakshadweep															Enterprise type: OAE	
	Sector: rural + urban										Value per enterprise						
	Average no. of workers (0.0)					Fixed Assets (Rs.)					Out-standing loans(Rs.)	Total receipts (Rs.)	Total operating expenses (Rs.)	GVA (Rs.)	no. of enterprises		
male	female	All	hired	non-hired	owned	hired	net addition			estimated					sample		
(2)	(3)	(4)	(5)	(6)	(7)	(8)	(9)	(10)	(11)	(12)	(13)	(14)	(15)				
M1	0.0	0.0	0.0	0.0	0.0	0	0	0	0	0	0	0	0	0	0	0	0
M2	1.0	0.0	1.0	0.0	1.0	8716	268368	103	1577	290590	155369	135222	23	2	0	0	0
M3	0.0	0.0	0.0	0.0	0.0	0	0	0	0	0	0	0	0	0	0	0	0
M4	0.0	0.0	0.0	0.0	0.0	0	0	0	0	0	0	0	0	0	0	0	0
M5	2.0	0.0	2.0	0.0	2.0	38628	231126	13	0	331117	226788	104328	147	6	0	0	0
M6	0.4	0.7	1.1	0.0	1.1	283902	152556	73	153	51916	12772	39145	3030	79	0	0	0
M7	1.5	2.3	3.8	0.0	3.8	687190	89048	0	0	214346	159659	54687	103	4	0	0	0
M8	1.0	0.0	1.0	0.0	1.0	825	667500	0	0	124320	50940	73380	32	2	0	0	0
M9	0.0	1.0	1.0	0.0	1.0	31679	0	0	0	41208	17235	23973	329	5	0	0	0
M10	0.0	0.0	0.0	0.0	0.0	0	0	0	0	0	0	0	0	0	0	0	0
M11	0.0	0.0	0.0	0.0	0.0	0	0	0	0	0	0	0	0	0	0	0	0
M12	0.0	0.0	0.0	0.0	0.0	0	0	0	0	0	0	0	0	0	0	0	0
M13	1.0	0.0	1.0	0.0	1.0	1501650	0	0	0	19020	12012	7008	46	1	0	0	0
M14	0.0	0.0	0.0	0.0	0.0	0	0	0	0	0	0	0	0	0	0	0	0
M15	1.0	0.0	1.0	0.0	1.0	90900	0	0	0	180000	7920	172080	3	1	0	0	0
M16	0.0	0.0	0.0	0.0	0.0	0	0	0	0	0	0	0	0	0	0	0	0
M17	0.2	0.8	1.0	0.0	1.0	47424	0	0	0	37101	24711	12390	144	3	0	0	0
M18	0.0	0.0	0.0	0.0	0.0	0	0	0	0	0	0	0	0	0	0	0	0
M19	0.0	0.0	0.0	0.0	0.0	0	0	0	0	0	0	0	0	0	0	0	0
M20	0.0	0.0	0.0	0.0	0.0	0	0	0	0	0	0	0	0	0	0	0	0
M21	0.0	0.0	0.0	0.0	0.0	0	0	0	0	0	0	0	0	0	0	0	0
M22	0.0	0.0	0.0	0.0	0.0	0	0	0	0	0	0	0	0	0	0	0	0
M23	1.0	0.0	1.0	0.0	1.0	89887	10616	318	0	136028	4628	131400	93	4	0	0	0
M24	1.1	0.0	1.1	0.1	1.0	7530	67330	0	0	147939	84154	63784	20	2	0	0	0
M25	1.0	0.5	1.5	0.0	1.5	34129	0	0	0	53042	7462	45580	306	5	0	0	0
M	0.5	0.7	1.2	0.0	1.2	243913	125098	60	117	67967	25187	42780	4276	114	0	0	0

Table 41: Value of key characteristics per enterprise for proprietary and partnership enterprises by activity category

activity category	Sector: rural + urban													Enterprise type: OAE	
	State: Lakshadweep													no. of enterprises estimated	sample
	Value per enterprise														
	Average no. of workers (0.0)			Fixed Assets (Rs.)			Out-standing loans(Rs.)	Total receipts (Rs.)	Total operating expenses (Rs.)	GVA (Rs.)	no. of enterprises				
male	female	All	hired	non-hired	owned	hired					net addition	estimated	sample		
(2)	(3)	(4)	(5)	(6)	(7)	(8)	(9)	(10)	(11)	(12)	(13)	(14)	(15)		
T1	1.5	0.0	1.5	0.5	1.0	320926	1938580	0	0	3523729	2994652	391154	39	3	
T2	0.0	0.0	0.0	0.0	0.0	0	0	0	0	0	0	0	0	0	
T3	1.0	0.7	1.7	0.0	1.7	12134	9464218	0	33744	1695417	1354459	340958	132	3	
T4	0.9	0.3	1.2	0.0	1.2	220307	117361	44	39	368395	299066	69329	21778	155	
T	0.9	0.3	1.2	0.0	1.2	219231	176905	43	242	381972	310193	71535	21949	161	
S1	0.0	0.0	0.0	0.0	0.0	0	0	0	0	0	0	0	0	0	
S2	2.3	0.4	2.7	0.6	2.1	29184	94331	16	0	209735	124266	85469	3077	19	
S3	1.0	0.0	1.0	0.0	1.0	29594	33068	0	670	96060	33256	62803	9948	94	
S4	0.0	0.0	0.0	0.0	0.0	0	0	0	0	0	0	0	0	0	
S5	0.0	0.0	0.0	0.0	0.0	0	0	0	0	0	0	0	0	0	
S6	1.0	0.0	1.0	0.0	1.0	136036	0	0	0	68498	12845	55653	1633	3	
S7	0.0	0.0	0.0	0.0	0.0	0	0	0	0	0	0	0	0	0	
S8	0.0	0.0	0.0	0.0	0.0	0	0	0	0	0	0	0	0	0	
S9	0.5	0.9	1.3	0.0	1.3	29199	667768	13371	0	88290	19697	68593	145	3	
S10	0.0	0.0	0.0	0.0	0.0	0	0	0	0	0	0	0	0	0	
S11	1.1	0.0	1.1	0.0	1.1	121188	1122387	0	0	175633	36850	138783	251	7	
S12	0.0	0.0	0.0	0.0	0.0	0	0	0	0	0	0	0	0	0	
S13	0.3	0.7	1.0	0.0	1.0	213988	356185	1103	0	35446	3000	32446	1497	19	
S14	1.0	0.0	1.0	0.0	1.0	465004	96762	0	0	167551	68667	98884	754	9	
S15	1.1	0.1	1.1	0.0	1.1	116817	134601	12	117	68848	14747	54101	5255	51	
S	1.1	0.1	1.3	0.1	1.2	85361	102442	164	322	102433	39008	63424	22559	205	
M+T+S	1.0	0.2	1.2	0.0	1.2	159489	137930	101	268	225183	159809	65264	48783	480	

Table 41: Value of key characteristics per enterprise for proprietary and partnership enterprises by activity category

activity category	State: Lakshadweep											Enterprise type: Estt	
	Sector: rural + urban											no. of enterprises	
	Value per enterprise											estimated	sample
Average no. of workers (0.0)		Fixed Assets (Rs.)		Out-standing loans(Rs.)	Total receipts (Rs.)	Total operating expenses (Rs.)	GVA (Rs.)	Value per enterprise			(14)	(15)	
male	female	All	hired					non-hired	owned	hired			net addition
(2)	(3)	(4)	(5)	(6)	(7)	(8)	(9)	(10)	(11)	(12)	(13)	(14)	(15)
M1	4.0	0.0	4.0	3.0	1.0	7000	250000	0	356400	198300	158100	48	1
M2	3.2	0.2	3.4	2.2	1.2	1196487	531721	3491	1125862	877134	248728	95	12
M3	0.0	0.0	0.0	0.0	0.0	0	0	0	0	0	0	0	0
M4	0.0	0.0	0.0	0.0	0.0	0	0	0	0	0	0	0	0
M5	2.8	0.0	2.8	1.8	1.0	1238165	396820	75	242698	39031	203667	26	4
M6	2.5	0.2	2.7	1.6	1.1	4127111	3454104	239	287473	65102	222371	381	24
M7	3.0	0.0	3.0	1.3	1.7	19083	766667	0	455400	320640	134760	3	2
M8	1.4	0.7	2.1	1.1	1.0	3311	1593594	0	213923	123957	89966	21	4
M9	4.0	0.0	4.0	3.0	1.0	2061900	0	0	626640	451440	175200	46	1
M10	5.4	0.0	5.4	4.4	1.0	291082	4486168	0	883410	413010	470400	104	3
M11	0.0	0.0	0.0	0.0	0.0	0	0	0	0	0	0	0	0
M12	1.0	3.0	4.0	3.0	1.0	55591	315000	0	607800	315876	291924	17	1
M13	0.0	0.0	0.0	0.0	0.0	0	0	0	0	0	0	0	0
M14	3.0	0.0	3.0	2.0	1.0	14100	2950000	0	780000	321780	458220	2	1
M15	6.0	0.0	6.0	4.0	2.0	222200	9000000	0	1419600	449856	969744	7	1
M16	0.0	0.0	0.0	0.0	0.0	0	0	0	0	0	0	0	0
M17	3.3	0.0	3.3	2.3	1.0	91367	531365	0	945930	434610	511320	63	5
M18	5.2	0.7	5.9	4.9	1.0	461327	5748467	360941	3204034	2496333	560438	64	2
M19	0.0	0.0	0.0	0.0	0.0	0	0	0	0	0	0	0	0
M20	0.0	0.0	0.0	0.0	0.0	0	0	0	0	0	0	0	0
M21	0.0	0.0	0.0	0.0	0.0	0	0	0	0	0	0	0	0
M22	0.0	0.0	0.0	0.0	0.0	0	0	0	0	0	0	0	0
M23	2.9	0.0	2.9	1.9	1.0	166007	34584696	2421	2651962	2018603	633359	8	2
M24	5.7	0.3	5.9	4.4	1.5	665838	717133	1031	3542895	2911229	627583	8	5
M25	3.4	0.7	4.1	3.1	1.0	705442	2829447	1953	2694544	996691	1470630	66	4
M	3.3	0.3	3.6	2.5	1.1	2017728	2941171	24813	918799	509216	383984	960	72

Table 41: Value of key characteristics per enterprise for proprietary and partnership enterprises by activity category

activity category	State: Lakshadweep													Enterprise type: Estt		
	Sector: rural + urban											no. of enterprises		sample		
	Value per enterprise														estimated	(15)
	Average no. of workers (0.0)			Fixed Assets (Rs.)			Out-standing loans(Rs.)	Total receipts (Rs.)	Total operating expenses (Rs.)	GVA (Rs.)	no. of enterprises					
male	female	All	hired	non-hired	owned	hired					net addition	(11)	(12)	(13)	(14)	(15)
(2)	(3)	(4)	(5)	(6)	(7)	(8)	(9)	(10)	(11)	(12)	(13)	(14)	(15)			
T1	4.0	0.0	4.0	3.0	1.0	3364010	0	12294	0	676758	327585	349173	19	3		
T2	0.0	0.0	0.0	0.0	0.0	0	0	0	0	0	0	0	0	0		
T3	3.4	0.2	3.6	2.4	1.2	2442044	2813146	13673	9992	6208800	5435426	584196	314	15		
T4	4.3	0.3	4.5	2.9	1.6	9636386	3047346	2814	347314	7362705	6460878	818479	1981	61		
T	4.2	0.2	4.4	2.8	1.6	8608950	2991103	4365	298714	7152372	6272423	782896	2314	79		
S1	0.0	0.0	0.0	0.0	0.0	0	0	0	0	0	0	0	0	0		
S2	6.0	0.0	6.0	5.0	1.0	1490679	1773301	2908	131	1029111	636361	392750	860	35		
S3	3.1	0.0	3.1	2.1	1.0	666805	258359	0	0	424162	192623	231540	74	4		
S4	0.0	0.0	0.0	0.0	0.0	0	0	0	0	0	0	0	0	0		
S5	0.0	0.0	0.0	0.0	0.0	0	0	0	0	0	0	0	0	0		
S6	4.9	0.7	5.6	4.6	1.0	759214	3609408	0	0	1061988	475600	525750	64	2		
S7	5.1	1.9	7.1	5.4	1.6	700095	3197938	0	17556	1634984	364692	1245443	80	3		
S8	7.0	2.0	9.0	8.0	1.0	95000	6200000	0	1425000	3012000	267000	2505000	58	1		
S9	6.3	0.7	7.0	6.0	1.0	1537333	8333333	0	0	2088000	272400	1803600	174	3		
S10	3.0	1.0	4.0	3.0	1.0	5501000	0	0	0	1206780	426732	710448	62	1		
S11	2.8	1.6	4.4	3.2	1.1	341608	4453354	0	0	1460291	452001	1008290	551	11		
S12	3.7	0.0	3.7	2.7	1.0	222944	2473964	0	78728	333672	53537	280134	502	7		
S13	2.2	1.8	3.9	2.7	1.2	1631972	3408465	10376	0	521351	115881	405470	299	10		
S14	5.7	4.4	10.1	9.1	1.0	2569472	5042785	1998	1759704	2100306	231334	1868972	195	13		
S15	2.4	1.4	3.8	2.4	1.4	342457	3389068	238	0	513592	84941	428651	469	31		
S	4.2	1.0	5.2	4.0	1.1	1033154	3284915	1802	137866	1035056	326430	700881	3389	121		
M+T+S	4.0	0.6	4.7	3.4	1.3	3805398	3133357	6009	176189	3142243	2417236	683680	6663	272		

Table 41: Value of key characteristics per enterprise for proprietary and partnership enterprises by activity category

activity category	State: Lakshadweep											Enterprise type: All		
	Sector: rural + urban											no. of enterprises		
	Value per enterprise											Total receipts (Rs.)	Total operating expenses (Rs.)	GVA (Rs.)
	Average no. of workers (0.0)			Fixed Assets (Rs.)			Out-standing loans(Rs.)		estimated	sample				
male	female	All	hired	non-hired	owned	hired	net addition	(10)			(111)	(12)	(13)	(14)
(2)	(3)	(4)	(5)	(6)	(7)	(8)	(9)	(10)	(111)	(12)	(13)	(14)	(15)	
M1	4.0	0.0	4.0	3.0	1.0	7000	250000	0	0	356400	198300	158100	48	1
M2	2.8	0.1	2.9	1.8	1.1	967829	481023	2839	304	965064	738187	226877	118	14
M3	0.0	0.0	0.0	0.0	0.0	0	0	0	0	0	0	0	0	0
M4	0.0	0.0	0.0	0.0	0.0	0	0	0	0	0	0	0	0	0
M5	2.1	0.0	2.1	0.3	1.8	221772	256424	22	0	317617	198122	119495	173	10
M6	0.6	0.6	1.3	0.2	1.1	713382	521505	92	2493	78240	18619	59620	3411	103
M7	1.6	2.2	3.8	0.0	3.7	666465	110069	0	0	221824	164653	57171	106	6
M8	1.2	0.3	1.5	0.4	1.0	1820	1038235	0	802	160190	80170	80020	53	6
M9	0.5	0.9	1.4	0.4	1.0	283343	0	0	0	113777	71058	42719	375	6
M10	5.4	0.0	5.4	4.4	1.0	291082	4486168	0	55512	883410	413010	470400	104	3
M11	0.0	0.0	0.0	0.0	0.0	0	0	0	0	0	0	0	0	0
M12	1.0	3.0	4.0	3.0	1.0	55591	315000	0	106792	607800	315876	291924	17	1
M13	1.0	0.0	1.0	0.0	1.0	1501650	0	0	0	19020	12012	7008	46	1
M14	3.0	0.0	3.0	2.0	1.0	14100	2950000	0	0	780000	321780	458220	2	1
M15	4.5	0.0	4.5	2.8	1.7	182692	6291909	0	0	1046606	316878	729728	9	2
M16	0.0	0.0	0.0	0.0	0.0	0	0	0	0	0	0	0	0	0
M17	1.2	0.5	1.7	0.7	1.0	60745	161078	0	0	312604	148968	163636	207	8
M18	5.2	0.7	5.9	4.9	1.0	461327	5748467	360941	0	3204034	2496333	560438	64	2
M19	0.0	0.0	0.0	0.0	0.0	0	0	0	0	0	0	0	0	0
M20	0.0	0.0	0.0	0.0	0.0	0	0	0	0	0	0	0	0	0
M21	0.0	0.0	0.0	0.0	0.0	0	0	0	0	0	0	0	0	0
M22	0.0	0.0	0.0	0.0	0.0	0	0	0	0	0	0	0	0	0
M23	1.1	0.0	1.1	0.1	1.0	95645	2625951	478	0	326344	156974	169371	101	6
M24	2.4	0.1	2.5	1.4	1.2	199067	256393	300	0	1135715	906703	227824	28	7
M25	1.4	0.5	1.9	0.6	1.4	153544	503311	347	0	522921	183429	299072	373	9
M	1.0	0.6	1.6	0.5	1.2	569270	641629	4600	3083	224029	113969	105365	5236	186

Table 41: Value of key characteristics per enterprise for proprietary and partnership enterprises by activity category

activity category	Sector: rural + urban											State: Lakshadweep		Enterprise type: All		
	Value per enterprise											Total receipts (Rs.)	Total operating expenses (Rs.)	GVA (Rs.)	no. of enterprises	
	Average no. of workers (0.0)			Fixed Assets (Rs.)			Out-standing loans(Rs.)		estimated	sample						
	male	female	All	hired	non-hired	owned	hired	net addition			(11)	(12)	(13)	(14)	(15)	
(1)	(2)	(3)	(4)	(5)	(6)	(7)	(8)	(9)	(10)	(11)	(12)	(13)	(14)	(15)		
T1	2.3	0.0	2.3	1.3	1.0	1304962	1311706	3975	0	2603110	2132208	377579	57	6		
T2	0.0	0.0	0.0	0.0	0.0	0	0	0	0	0	0	0	0	0		
T3	2.7	0.3	3.0	1.7	1.4	1722252	4783338	9623	17028	4871839	4226555	512144	446	18		
T4	1.2	0.3	1.5	0.2	1.3	1005344	361639	275	28992	951524	812788	131787	23758	216		
T	1.3	0.3	1.5	0.3	1.3	1019245	445257	455	28703	1027574	878730	139368	24262	240		
S1	0.0	0.0	0.0	0.0	0.0	0	0	0	0	0	0	0	0	0		
S2	3.1	0.3	3.4	1.6	1.8	348549	461219	648	29	388785	236169	152616	3937	54		
S3	1.0	0.0	1.0	0.0	1.0	34313	34736	0	665	98489	34436	64053	10022	98		
S4	0.0	0.0	0.0	0.0	0.0	0	0	0	0	0	0	0	0	0		
S5	0.0	0.0	0.0	0.0	0.0	0	0	0	0	0	0	0	0	0		
S6	1.1	0.0	1.2	0.2	1.0	159691	137008	0	0	106209	30410	73497	1697	5		
S7	5.1	1.9	7.1	5.4	1.6	700095	3197938	0	17556	1634984	364692	1245443	80	3		
S8	7.0	2.0	9.0	8.0	1.0	95000	6200000	0	1425000	3012000	267000	2505000	58	1		
S9	3.7	0.8	4.4	3.3	1.1	852868	4854322	6068	0	1180433	157711	1016168	319	6		
S10	3.0	1.0	4.0	3.0	1.0	5501000	0	0	0	1206780	426732	710448	62	1		
S11	2.3	1.1	3.3	2.2	1.1	272592	3410383	0	0	1058047	322011	736036	801	18		
S12	3.7	0.0	3.7	2.7	1.0	222944	2473964	0	78728	333672	53537	280134	502	7		
S13	0.6	0.9	1.5	0.4	1.0	450234	864717	2648	0	116401	21807	94594	1796	29		
S14	2.0	0.9	2.9	1.9	1.0	897748	1113817	411	361849	564985	102117	462869	949	22		
S15	1.2	0.2	1.4	0.2	1.2	135309	401309	30	107	105296	20499	84796	5724	82		
S	1.5	0.2	1.8	0.6	1.2	209166	518149	378	18289	224256	76552	146691	25948	326		
M+T+S	1.4	0.3	1.7	0.4	1.2	597647	497914	811	21410	575749	431102	139584	55446	752		

Table 41: Value of key characteristics per enterprise for proprietary and partnership enterprises by activity category

activity category	State: Kerala														Enterprise type: OAE	
	Sector: rural + urban													no. of enterprises		
	Value per enterprise															
Average no. of workers (0.0)				Fixed Assets (Rs.)			Out-standing loans(Rs.)			Total receipts (Rs.)	Total operating expenses (Rs.)	GVA (Rs.)	no. of enterprises			
male	female	All	(2)	(3)	(4)	(5)	(6)	(7)	(8)	(9)	(10)	(11)	(12)	(13)	(14)	(15)
M1	0.0	0.0	0.0	0.0	0.0	0.0	0.0	0	0	0	0	0	0	0	0	0
M2	1.4	0.1	1.5	0.0	0.0	1.5	0.0	97719	43008	0	0	155469	95290	60180	85	16
M3	1.0	1.0	2.0	0.0	0.0	2.0	0.0	1380	0	0	0	90000	71640	18360	5	1
M4	0.0	0.0	0.0	0.0	0.0	0.0	0.0	0	0	0	0	0	0	0	0	0
M5	2.0	0.0	2.0	0.0	0.0	2.0	0.0	13200	180000	0	0	283200	168600	114600	7	1
M6	0.5	0.9	1.4	0.0	0.0	1.4	0.0	69741	26225	250	0	55077	14527	40549	583	40
M7	0.0	0.0	0.0	0.0	0.0	0.0	0.0	0	0	0	0	0	0	0	0	0
M8	0.0	0.0	0.0	0.0	0.0	0.0	0.0	0	0	0	0	0	0	0	0	0
M9	0.0	0.0	0.0	0.0	0.0	0.0	0.0	0	0	0	0	0	0	0	0	0
M10	1.0	0.0	1.0	0.0	0.0	1.0	0.0	106200	0	0	0	192000	33000	159000	38	1
M11	0.0	0.0	0.0	0.0	0.0	0.0	0.0	0	0	0	0	0	0	0	0	0
M12	0.0	0.0	0.0	0.0	0.0	0.0	0.0	0	0	0	0	0	0	0	0	0
M13	0.0	0.0	0.0	0.0	0.0	0.0	0.0	0	0	0	0	0	0	0	0	0
M14	0.0	0.0	0.0	0.0	0.0	0.0	0.0	0	0	0	0	0	0	0	0	0
M15	0.0	0.0	0.0	0.0	0.0	0.0	0.0	0	0	0	0	0	0	0	0	0
M16	0.0	0.0	0.0	0.0	0.0	0.0	0.0	0	0	0	0	0	0	0	0	0
M17	1.0	1.0	2.0	0.0	0.0	2.0	0.0	264000	0	6300	0	138000	51960	86040	100	1
M18	0.0	0.0	0.0	0.0	0.0	0.0	0.0	0	0	0	0	0	0	0	0	0
M19	0.0	0.0	0.0	0.0	0.0	0.0	0.0	0	0	0	0	0	0	0	0	0
M20	0.0	0.0	0.0	0.0	0.0	0.0	0.0	0	0	0	0	0	0	0	0	0
M21	0.0	0.0	0.0	0.0	0.0	0.0	0.0	0	0	0	0	0	0	0	0	0
M22	0.0	0.0	0.0	0.0	0.0	0.0	0.0	0	0	0	0	0	0	0	0	0
M23	1.7	0.0	1.7	0.0	0.0	1.7	0.0	24754	186251	16	0	161013	17127	143887	66	6
M24	1.0	1.4	2.4	0.0	0.0	2.4	0.0	9236	132987	0	1954	283825	229754	54071	22	3
M25	2.1	0.0	2.1	0.0	0.0	2.1	0.0	33008	213241	884	0	450756	237994	212762	32	5
M	0.8	0.7	1.5	0.0	0.0	1.5	0.0	87882	44972	860	46	106703	40857	65845	939	74

Table 41: Value of key characteristics per enterprise for proprietary and partnership enterprises by activity category

activity category	Sector: rural + urban											State: Kerala			Enterprise type: OAE	
	Value per enterprise											Total receipts (Rs.)	Total operating expenses (Rs.)	GVA (Rs.)	no. of enterprises	
	Average no. of workers (0.0)			Fixed Assets (Rs.)		net addition	Out-standing loans(Rs.)	(11)	(12)	(13)	(14)				(15)	
	male	female	All	hired	non-hired											owned
(2)	(3)	(4)	(5)	(6)	(7)	(8)	(9)	(10)	(11)	(12)	(13)	(14)	(15)			
T1	1.0	0.0	1.0	0.0	1.0	110604	38696	117	0	163008	67554	95453	21	4		
T2	0.0	0.0	0.0	0.0	0.0	0	0	0	0	0	0	0	0	0		
T3	1.7	0.0	1.7	0.7	1.0	88682	332436	7045	328685	1306251	965722	340529	85	2		
T4	1.1	0.6	1.8	0.0	1.8	100785	167379	6020	940	445546	364650	80897	1855	96		
T	1.2	0.6	1.8	0.0	1.7	100370	173096	6000	15060	479581	387333	92248	1961	102		
S1	0.0	0.0	0.0	0.0	0.0	0	0	0	0	0	0	0	0	0		
S2	1.1	0.5	1.6	0.0	1.6	40843	46707	2606	0	157168	99278	57890	290	14		
S3	1.0	0.0	1.0	0.0	1.0	111529	8978	731	2135	148579	79007	69572	1518	40		
S4	0.0	0.0	0.0	0.0	0.0	0	0	0	0	0	0	0	0	0		
S5	0.0	0.0	0.0	0.0	0.0	0	0	0	0	0	0	0	0	0		
S6	0.0	0.0	0.0	0.0	0.0	0	0	0	0	0	0	0	0	0		
S7	1.2	0.0	1.2	0.0	1.2	17825	173088	255	0	264530	191156	73374	37	7		
S8	0.0	0.0	0.0	0.0	0.0	0	0	0	0	0	0	0	0	0		
S9	1.0	0.0	1.0	0.0	1.0	60450	0	0	0	22200	1740	20460	8	1		
S10	1.0	0.0	1.0	0.0	1.0	212190	100089	0	0	137102	31578	105523	56	4		
S11	1.3	0.0	1.3	0.0	1.3	180431	14149	4312	0	232463	63234	169230	48	3		
S12	1.1	0.3	1.4	0.0	1.4	832326	148148	0	0	248178	113376	134802	30	3		
S13	0.4	0.7	1.1	0.0	1.1	75282	32611	2590	0	50778	6511	44266	273	10		
S14	1.0	0.0	1.0	0.0	1.0	24800	100000	0	0	132000	56160	75840	5	1		
S15	0.9	0.4	1.3	0.0	1.3	63518	144759	6271	0	97703	29863	67840	796	32		
S	0.9	0.2	1.2	0.0	1.2	97793	55217	2541	1058	130605	62041	68565	3060	115		
M+T+S	1.0	0.4	1.4	0.0	1.4	97079	92387	3414	5506	241657	165729	75928	5961	291		

Table 41: Value of key characteristics per enterprise for proprietary and partnership enterprises by activity category

activity category	State: Kerala													Enterprise type: Estt	
	Sector: rural + urban						State: Kerala						no. of enterprises		
	Value per enterprise													estimated	sample
	Average no. of workers (0.0)			Fixed Assets (Rs.)			Out-standing loans(Rs.)	Total receipts (Rs.)	Total operating expenses (Rs.)	GVA (Rs.)					
male	female	All	hired	non-hired	owned	hired					net addition				
(2)	(3)	(4)	(5)	(6)	(7)	(8)	(9)	(10)	(11)	(12)	(13)	(14)	(15)		
M1	0.0	0.0	0.0	0.0	0.0	0	0	0	0	0	0	0	0	0	
M2	2.0	0.2	2.2	1.2	1.0	132741	257960	0	0	471269	306184	164385	30	5	
M3	0.0	0.0	0.0	0.0	0.0	0	0	0	0	0	0	0	0	0	
M4	0.0	0.0	0.0	0.0	0.0	0	0	0	0	0	0	0	0	0	
M5	3.0	0.0	3.0	1.0	2.0	60000	1000000	0	0	914400	692520	221880	7	1	
M6	3.0	0.3	3.3	1.8	1.6	61031	282508	517	0	240280	71572	168708	119	25	
M7	2.0	0.0	2.0	1.0	1.0	1383	225000	0	0	180240	112668	67272	17	1	
M8	0.0	0.0	0.0	0.0	0.0	0	0	0	0	0	0	0	0	0	
M9	7.0	1.5	8.5	7.0	1.5	1485500	125000	0	0	3643170	3110610	532560	12	2	
M10	4.1	1.6	5.7	4.1	1.6	98476	324431	3226	0	627399	177294	450105	60	6	
M11	0.0	0.0	0.0	0.0	0.0	0	0	0	0	0	0	0	0	0	
M12	11.0	2.0	13.0	11.0	2.0	1914268	0	0	0	18077232	14175588	3901644	46	1	
M13	0.0	0.0	0.0	0.0	0.0	0	0	0	0	0	0	0	0	0	
M14	6.4	0.0	6.4	5.4	1.0	239545	131392	0	0	2375445	2068776	306669	65	2	
M15	0.0	0.0	0.0	0.0	0.0	0	0	0	0	0	0	0	0	0	
M16	0.0	0.0	0.0	0.0	0.0	0	0	0	0	0	0	0	0	0	
M17	3.7	0.0	3.7	1.8	1.9	116009	125888	13975	0	685162	333414	348506	176	10	
M18	0.0	0.0	0.0	0.0	0.0	0	0	0	0	0	0	0	0	0	
M19	0.0	0.0	0.0	0.0	0.0	0	0	0	0	0	0	0	0	0	
M20	5.0	0.0	5.0	2.1	2.9	188757	491907	0	0	451539	109804	341735	26	3	
M21	0.0	0.0	0.0	0.0	0.0	0	0	0	0	0	0	0	0	0	
M22	0.0	0.0	0.0	0.0	0.0	0	0	0	0	0	0	0	0	0	
M23	2.8	0.0	2.8	1.8	1.0	38225	150681	9478	0	581175	349462	231713	38	7	
M24	6.0	0.0	6.0	5.0	1.0	36000	370000	36000	0	287400	60432	226968	0	1	
M25	3.5	0.0	3.5	2.0	1.6	99007	159341	5	470	700630	273435	426042	128	11	
M	4.2	0.3	4.6	3.0	1.6	246062	197131	4270	49731	1884934	1338859	545048	724	75	

Table 41: Value of key characteristics per enterprise for proprietary and partnership enterprises by activity category

activity category	Sector: rural + urban										State: Kerala										Enterprise type: Estt	
	Average no. of workers (0.0)										Value per enterprise										no. of enterprises	
	male	female	All	hired	non-hired	owned	hired	net addition	Out-standing loans(Rs.)	Total receipts (Rs.)	Total operating expenses (Rs.)	GVA (Rs.)	estimated	sample								
(1)	(2)	(3)	(4)	(5)	(6)	(7)	(8)	(9)	(10)	(11)	(12)	(13)	(14)	(15)								
T1	3.2	0.2	3.3	1.8	1.5	128719	200963	498	0	461206	158820	302082	479	16								
T2	0.0	0.0	0.0	0.0	0.0	0	0	0	0	0	0	0	0	0								
T3	9.2	0.4	9.5	7.7	1.9	1158140	80729	52	425105	1993184	1237472	755712	101	9								
T4	2.8	0.1	2.9	1.5	1.4	286722	278376	8081	10598	1047202	810650	235203	524	54								
T	3.5	0.2	3.7	2.2	1.5	298008	226716	4058	43957	879757	567126	311858	1104	79								
S1	3.0	1.0	4.0	3.0	1.0	13446667	0	0	489000	1031760	236952	794808	4	3								
S2	5.3	0.3	5.6	4.1	1.5	2336593	151947	11171	61418	1246045	830969	415076	439	45								
S3	3.9	0.0	3.9	2.7	1.2	900968	11347	4874	182273	955670	552147	403523	623	32								
S4	0.0	0.0	0.0	0.0	0.0	0	0	0	0	0	0	0	0	0								
S5	0.0	0.0	0.0	0.0	0.0	0	0	0	0	0	0	0	0	0								
S6	2.6	0.0	2.6	1.6	1.0	38611	376118	0	0	224891	98274	126617	7	5								
S7	0.0	0.0	0.0	0.0	0.0	0	0	0	0	0	0	0	0	0								
S8	0.0	0.0	0.0	0.0	0.0	0	0	0	0	0	0	0	0	0								
S9	0.0	0.0	0.0	0.0	0.0	0	0	0	0	0	0	0	0	0								
S10	0.0	0.0	0.0	0.0	0.0	0	0	0	0	0	0	0	0	0								
S11	2.7	0.2	2.8	1.5	1.3	198983	525000	16283	75000	364000	80358	283642	40	6								
S12	2.4	4.7	7.1	5.8	1.3	185840	204390	3194	0	329490	55858	273632	80	14								
S13	2.4	3.6	6.1	4.5	1.6	228657	818927	3865	0	475451	82710	392741	81	12								
S14	1.4	1.4	2.7	1.7	1.0	167517	271456	417	0	677882	295384	382498	81	10								
S15	2.2	0.2	2.4	1.2	1.2	201518	239664	3296	0	224812	71272	153540	139	22								
S	3.8	0.6	4.5	3.2	1.3	1151862	157766	6467	97271	879109	507648	371461	1495	149								
M+T+S	3.8	0.4	4.2	2.8	1.4	670829	189251	5188	69200	1098440	708487	389472	3322	303								

Table 41: Value of key characteristics per enterprise for proprietary and partnership enterprises by activity category

activity category	State: Kerala													Enterprise type: All	
	Sector: rural + urban						Value per enterprise						no. of enterprises		
	Average no. of workers (0.0)						Fixed Assets (Rs.)			Out-standing loans(Rs.)	Total receipts (Rs.)	Total operating expenses (Rs.)	GVA (Rs.)	estimated	sample
	male	female	All	hired	non-hired		owned	hired	net addition						
(2)	(3)	(4)	(5)	(6)	(7)	(8)	(9)	(10)	(11)	(12)	(13)	(14)	(15)		
M1	0.0	0.0	0.0	0.0	0.0	0	0	0	0	0	0	0	0	0	
M2	1.6	0.1	1.7	0.3	1.4	106777	98605	0	0	237151	149837	87132	115	21	
M3	1.0	1.0	2.0	0.0	2.0	1380	0	0	0	90000	71640	18360	5	1	
M4	0.0	0.0	0.0	0.0	0.0	0	0	0	0	0	0	0	0	0	
M5	2.5	0.0	2.5	0.5	2.0	36133	581815	0	0	592499	425330	167169	14	2	
M6	0.9	0.8	1.7	0.3	1.4	68262	69739	295	0	86522	24213	62309	702	65	
M7	2.0	0.0	2.0	1.0	1.0	1383	225000	0	0	180240	112668	67272	17	1	
M8	0.0	0.0	0.0	0.0	0.0	0	0	0	0	0	0	0	0	0	
M9	7.0	1.5	8.5	7.0	1.5	1485500	125000	0	165000	3643170	3110610	532560	12	2	
M10	2.9	1.0	3.9	2.5	1.3	101494	197655	1965	0	457260	120909	336351	98	7	
M11	0.0	0.0	0.0	0.0	0.0	0	0	0	0	0	0	0	0	0	
M12	11.0	2.0	13.0	11.0	2.0	1914268	0	0	241104	18077232	14175588	3901644	46	1	
M13	0.0	0.0	0.0	0.0	0.0	0	0	0	0	0	0	0	0	0	
M14	6.4	0.0	6.4	5.4	1.0	239545	131392	0	18770	2375445	2068776	306669	65	2	
M15	0.0	0.0	0.0	0.0	0.0	0	0	0	0	0	0	0	0	0	
M16	0.0	0.0	0.0	0.0	0.0	0	0	0	0	0	0	0	0	0	
M17	2.7	0.4	3.1	1.2	1.9	169815	80119	11185	78517	486229	231085	253081	276	11	
M18	0.0	0.0	0.0	0.0	0.0	0	0	0	0	0	0	0	0	0	
M19	0.0	0.0	0.0	0.0	0.0	0	0	0	0	0	0	0	0	0	
M20	5.0	0.0	5.0	2.1	2.9	188757	491907	0	0	451539	109804	341735	26	3	
M21	0.0	0.0	0.0	0.0	0.0	0	0	0	0	0	0	0	0	0	
M22	0.0	0.0	0.0	0.0	0.0	0	0	0	0	0	0	0	0	0	
M23	2.1	0.0	2.1	0.7	1.4	29680	173244	3476	0	314656	138653	176002	104	13	
M24	1.1	1.4	2.5	0.1	2.4	9827	138217	794	1911	283904	226018	57886	23	4	
M25	3.3	0.0	3.3	1.6	1.7	85950	170004	179	377	651197	266424	383849	160	16	
M	2.3	0.6	2.9	1.3	1.6	156725	111194	2344	21670	880622	605772	274403	1663	149	

Table 41: Value of key characteristics per enterprise for proprietary and partnership enterprises by activity category

activity category	State: Kerala													Enterprise type: All	
	Sector: rural + urban													no. of enterprises	
	Value per enterprise													estimated	sample
	Average no. of workers (0.0)			Fixed Assets (Rs.)			net addition	Out-standing loans(Rs.)	Total receipts (Rs.)	Total operating expenses (Rs.)	GVA (Rs.)				
male	female	All	hired	non-hired	owned	hired						(9)	(10)	(11)	(12)
(1)	(2)	(3)	(4)	(5)	(6)	(7)	(8)	(9)	(10)	(11)	(12)	(13)	(14)	(15)	
T1	3.1	0.2	3.2	1.7	1.5	127946	194043	482	0	448488	154928	293269	500	20	
T2	0.0	0.0	0.0	0.0	0.0	0	0	0	0	0	0	0	0	0	
T3	5.7	0.2	6.0	4.5	1.5	671014	195379	3237	381187	1680294	1113693	566601	186	11	
T4	1.5	0.5	2.0	0.3	1.7	141747	191832	6474	3068	578092	462904	114891	2380	150	
T	2.0	0.5	2.5	0.8	1.6	171549	192407	5301	25467	623705	452086	171341	3065	181	
S1	3.0	1.0	4.0	3.0	1.0	13446667	0	0	489000	1031760	236952	794808	4	3	
S2	3.6	0.4	4.0	2.5	1.5	1424274	110125	7768	37011	813331	540199	273132	729	59	
S3	1.9	0.0	1.9	0.8	1.1	341255	9667	1937	54555	383442	216690	166751	2140	72	
S4	0.0	0.0	0.0	0.0	0.0	0	0	0	0	0	0	0	0	0	
S5	0.0	0.0	0.0	0.0	0.0	0	0	0	0	0	0	0	0	0	
S6	2.6	0.0	2.6	1.6	1.0	38611	376118	0	0	224891	98274	126617	7	5	
S7	1.2	0.0	1.2	0.0	1.2	17825	173088	255	0	264530	191156	73374	37	7	
S8	0.0	0.0	0.0	0.0	0.0	0	0	0	0	0	0	0	0	0	
S9	1.0	0.0	1.0	0.0	1.0	60450	0	0	0	22200	1740	20460	8	1	
S10	1.0	0.0	1.0	0.0	1.0	212190	100089	0	0	137102	31578	105523	56	4	
S11	1.9	0.1	2.0	0.7	1.3	188915	247770	9787	34299	292617	71065	221552	89	9	
S12	2.1	3.4	5.5	4.2	1.3	363102	188969	2318	0	307195	71629	235566	111	17	
S13	0.8	1.4	2.2	1.0	1.2	110489	213109	2882	0	148261	24003	124258	354	22	
S14	1.4	1.3	2.6	1.6	1.0	158787	260967	391	0	644488	280750	363739	86	11	
S15	1.1	0.4	1.5	0.2	1.3	84061	158887	5828	0	116626	36028	80598	935	54	
S	1.9	0.4	2.2	1.0	1.2	443665	88866	3829	32629	376212	208258	167954	4555	264	
M+T+S	2.0	0.4	2.4	1.0	1.4	302416	127053	4049	28301	548288	359974	188141	9283	594	

Table 41: Value of key characteristics per enterprise for proprietary and partnership enterprises by activity category

activity category	State: Tamil Nadu													Enterprise type: OAE	
	Sector: rural + urban													no. of enterprises estimated	sample
	Value per enterprise														
	Average no. of workers (0.0)			Fixed Assets (Rs.)			Out-standing loans(Rs.)	Total receipts (Rs.)	Total operating expenses (Rs.)	GVA (Rs.)	no. of enterprises				
male	female	All	hired	non-hired	owned	hired					net addition	(14)	(15)		
(2)	(3)	(4)	(5)	(6)	(7)	(8)	(9)	(10)	(11)	(12)	(13)	(14)	(15)		
M1	0.0	0.0	0.0	0.0	0.0	0	0	0	0	0	0	0	0	0	
M2	1.1	0.4	1.6	0.0	1.6	66309	168406	4	646	342421	246309	96112	123	8	
M3	0.0	0.0	0.0	0.0	0.0	0	0	0	0	0	0	0	0	0	
M4	0.0	1.0	1.0	0.0	1.0	17904	0	0	0	25293	14197	11096	198	3	
M5	0.1	0.9	1.0	0.0	1.0	11266	14963	0	0	19069	7012	12057	643	16	
M6	0.8	0.4	1.3	0.0	1.3	22193	50415	87	0	50972	15422	35549	514	27	
M7	0.0	0.0	0.0	0.0	0.0	0	0	0	0	0	0	0	0	0	
M8	0.0	0.0	0.0	0.0	0.0	0	0	0	0	0	0	0	0	0	
M9	0.0	0.0	0.0	0.0	0.0	0	0	0	0	0	0	0	0	0	
M10	0.0	0.0	0.0	0.0	0.0	0	0	0	0	0	0	0	0	0	
M11	0.0	0.0	0.0	0.0	0.0	0	0	0	0	0	0	0	0	0	
M12	0.0	0.0	0.0	0.0	0.0	0	0	0	0	0	0	0	0	0	
M13	0.0	0.0	0.0	0.0	0.0	0	0	0	0	0	0	0	0	0	
M14	0.0	0.0	0.0	0.0	0.0	0	0	0	0	0	0	0	0	0	
M15	1.0	0.0	1.0	0.0	1.0	1200	200000	0	0	88800	39840	48960	11	1	
M16	0.0	0.0	0.0	0.0	0.0	0	0	0	0	0	0	0	0	0	
M17	3.0	0.0	3.0	0.0	3.0	239000	0	239000	0	180000	38280	141720	0	1	
M18	0.0	0.0	0.0	0.0	0.0	0	0	0	0	0	0	0	0	0	
M19	1.0	2.0	3.0	0.0	3.0	100200	0	0	0	38400	3240	35160	11	1	
M20	1.3	0.0	1.3	0.0	1.3	114273	116639	666	11647	479002	333576	145426	3	2	
M21	0.0	0.0	0.0	0.0	0.0	0	0	0	0	0	0	0	0	0	
M22	0.0	0.0	0.0	0.0	0.0	0	0	0	0	0	0	0	0	0	
M23	2.0	0.0	2.0	0.0	2.0	570700	0	0	0	124800	41280	83520	6	1	
M24	0.0	0.0	0.0	0.0	0.0	0	0	0	0	0	0	0	0	0	
M25	1.4	0.0	1.4	0.0	1.4	144610	982098	29271	0	267431	141242	126189	92	9	
M	0.5	0.7	1.2	0.0	1.2	30178	93154	1750	71	71030	37607	33422	1601	69	

Table 41: Value of key characteristics per enterprise for proprietary and partnership enterprises by activity category

activity category	State: Tamil Nadu														Enterprise type: OAE	
	Sector: rural + urban														no. of enterprises estimated	sample
	Value per enterprise															
	Average no. of workers (0.0)				Fixed Assets (Rs.)				Out-standing loans(Rs.)	Total receipts (Rs.)	Total operating expenses (Rs.)	GVA (Rs.)	no. of enterprises			
male	female	All	hired	non-hired	owned	hired	net addition	estimated					sample			
(2)	(3)	(4)	(5)	(6)	(7)	(8)	(9)	(10)	(11)	(12)	(13)	(14)	(15)			
T1	1.4	0.0	1.4	0.0	1.4	18000	720000	0	0	386304	258600	127704	193	2		
T2	0.0	0.0	0.0	0.0	0.0	0	0	0	0	0	0	0	0	0		
T3	2.5	0.0	2.5	0.0	2.5	161189	838929	4814	0	1188913	909536	279377	4	2		
T4	1.1	0.3	1.4	0.0	1.4	72867	234725	6131	11866	602812	495317	107495	2393	66		
T	1.1	0.3	1.4	0.0	1.4	68900	271685	5672	10966	587479	478246	109233	2590	70		
S1	0.0	0.0	0.0	0.0	0.0	0	0	0	0	0	0	0	0	0		
S2	1.1	0.3	1.4	0.0	1.4	223604	68038	2378	61	406953	324008	81909	621	21		
S3	1.0	0.0	1.0	0.0	1.0	74040	28524	668	18990	162885	100647	62239	223	13		
S4	0.0	0.0	0.0	0.0	0.0	0	0	0	0	0	0	0	0	0		
S5	0.0	0.0	0.0	0.0	0.0	0	0	0	0	0	0	0	0	0		
S6	1.0	0.0	1.0	0.0	1.0	19000	250000	0	0	144000	22200	121800	41	1		
S7	1.3	0.0	1.3	0.0	1.3	74617	66251	8843	0	662024	621476	40548	230	8		
S8	0.0	0.0	0.0	0.0	0.0	0	0	0	0	0	0	0	0	0		
S9	0.0	0.0	0.0	0.0	0.0	0	0	0	0	0	0	0	0	0		
S10	1.0	0.0	1.0	0.0	1.0	1452878	0	43	0	168877	2626	166251	36	5		
S11	1.0	0.0	1.0	0.0	1.0	141368	294328	8006	0	112351	30242	82109	60	3		
S12	0.7	0.3	1.0	0.0	1.0	16888	434302	110	0	90452	12395	78056	38	2		
S13	0.2	1.3	1.5	0.0	1.5	3267	134255	46	0	48462	3069	45393	105	5		
S14	1.1	0.0	1.1	0.0	1.1	617972	49827	5377	45600	413359	148305	265054	27	4		
S15	0.7	0.6	1.3	0.0	1.3	44650	96361	634	3193	314982	249999	64984	407	19		
S	0.9	0.3	1.3	0.0	1.3	150964	91097	2544	3798	339991	266220	73411	1789	81		
M+T+S	0.9	0.4	1.3	0.0	1.3	83081	169864	3687	5905	375172	296845	78220	5979	220		

Table 41: Value of key characteristics per enterprise for proprietary and partnership enterprises by activity category

activity category	State: Tamil Nadu											Enterprise type: Estt	
	Sector: rural + urban											no. of enterprises	
	Value per enterprise											estimated	sample
Average no. of workers (0.0)		Fixed Assets (Rs.)		Out-standing loans(Rs.)		Total receipts (Rs.)	Total operating expenses (Rs.)	GVA (Rs.)				(14)	(15)
male	female	All	hired	non-hired	owned	hired	net addition	(10)	(111)	(12)	(13)	(14)	(15)
(2)	(3)	(4)	(5)	(6)	(7)	(8)	(9)	(10)	(111)	(12)	(13)	(14)	(15)
M1	0.0	0.0	0.0	0.0	0	0	0	0	0	0	0	0	0
M2	2.0	0.4	2.4	1.0	253862	81567	2559	0	441332	277731	163601	59	5
M3	0.0	0.0	0.0	0.0	0	0	0	0	0	0	0	0	0
M4	0.0	0.0	0.0	0.0	0	0	0	0	0	0	0	0	0
M5	0.0	0.0	0.0	0.0	0	0	0	0	0	0	0	0	0
M6	3.2	0.1	3.4	2.1	33013	155111	874	168	236209	63301	172908	120	23
M7	0.0	0.0	0.0	0.0	0	0	0	0	0	0	0	0	0
M8	0.0	0.0	0.0	0.0	0	0	0	0	0	0	0	0	0
M9	0.0	0.0	0.0	0.0	0	0	0	0	0	0	0	0	0
M10	2.0	0.0	2.0	1.0	1650000	0	0	600000	480000	83400	396600	22	1
M11	0.0	0.0	0.0	0.0	0	0	0	0	0	0	0	0	0
M12	4.0	0.0	4.0	3.0	452000	1000000	0	0	1693080	1244880	448200	11	1
M13	0.0	0.0	0.0	0.0	0	0	0	0	0	0	0	0	0
M14	4.9	0.1	5.1	4.0	467436	511442	2231	0	714783	342762	372021	28	4
M15	0.0	0.0	0.0	0.0	0	0	0	0	0	0	0	0	0
M16	0.0	0.0	0.0	0.0	0	0	0	0	0	0	0	0	0
M17	2.8	0.0	2.8	1.8	302231	199542	14374	21519	604288	298039	306250	80	16
M18	0.0	0.0	0.0	0.0	0	0	0	0	0	0	0	0	0
M19	0.0	0.0	0.0	0.0	0	0	0	0	0	0	0	0	0
M20	3.0	0.0	3.0	2.0	865000	600000	70800	0	408000	47700	360300	2	2
M21	0.0	0.0	0.0	0.0	0	0	0	0	0	0	0	0	0
M22	0.0	0.0	0.0	0.0	0	0	0	0	0	0	0	0	0
M23	3.1	0.0	3.1	1.7	103810	329017	6545	0	616114	360233	255881	57	11
M24	0.0	0.0	0.0	0.0	0	0	0	0	0	0	0	0	0
M25	4.2	0.0	4.2	2.9	626422	409159	20501	97717	594302	195816	398487	150	20
M	3.3	0.1	3.4	2.2	376432	275921	9525	56105	523866	232538	291327	528	83

Table 41: Value of key characteristics per enterprise for proprietary and partnership enterprises by activity category

activity category	State: Tamil Nadu														Enterprise type: Estt	
	Sector: rural + urban										Value per enterprise				no. of enterprises	
	Average no. of workers (0.0)										Out-standing loans(Rs.)	Total receipts (Rs.)	Total operating expenses (Rs.)	GVA (Rs.)	estimated	sample
	male	female	All	hired	non-hired	owned	hired	net addition	Fixed Assets (Rs.)							
(2)	(3)	(4)	(5)	(6)	(7)	(8)	(9)	(10)	(11)	(12)	(13)	(14)	(15)			
T1	2.4	0.0	2.4	1.4	1.0	54807	246516	105	0	201620	50217	151403	53	6		
T2	0.0	0.0	0.0	0.0	0.0	0	0	0	0	0	0	0	0	0		
T3	5.5	0.3	5.8	4.2	1.6	1624750	497791	6609	176037	9690074	8834058	777486	66	6		
T4	2.7	0.1	2.7	1.4	1.3	467506	424493	5353	100121	2281590	1860262	390578	827	68		
T	2.8	0.1	2.9	1.6	1.3	525450	419730	5149	99866	2683755	2247043	404330	946	80		
S1	15.1	1.4	16.4	14.9	1.5	4207687	4641887	78054	199913	3852273	2140788	1671132	92	28		
S2	5.1	0.1	5.3	4.0	1.2	835582	671702	18179	58481	1601849	1209306	387912	489	91		
S3	3.3	0.0	3.3	2.2	1.1	800017	0	215	169886	477063	240072	236991	57	7		
S4	0.0	0.0	0.0	0.0	0.0	0	0	0	0	0	0	0	0	0		
S5	0.0	0.0	0.0	0.0	0.0	0	0	0	0	0	0	0	0	0		
S6	4.5	0.1	4.6	2.5	2.1	442538	258591	2892	0	479923	209024	270899	122	7		
S7	2.2	0.0	2.2	1.0	1.2	393970	424724	16965	0	181459	82196	99264	29	5		
S8	0.0	0.0	0.0	0.0	0.0	0	0	0	0	0	0	0	0	0		
S9	0.0	0.0	0.0	0.0	0.0	0	0	0	0	0	0	0	0	0		
S10	0.0	0.0	0.0	0.0	0.0	0	0	0	0	0	0	0	0	0		
S11	3.5	0.0	3.5	2.5	1.0	683500	175000	0	0	537000	47550	489450	22	2		
S12	2.5	0.0	2.5	1.5	1.0	299525	437500	13700	72500	388500	103260	285240	11	2		
S13	2.2	3.4	5.6	4.5	1.1	175515	2227980	26563	45680	338092	97871	240221	48	9		
S14	1.0	1.0	2.0	1.0	1.0	72717	323113	0	11792	242985	104888	138096	23	7		
S15	2.6	0.0	2.6	1.6	1.0	65575	230232	3484	179	275475	107145	168330	164	25		
S	5.1	0.4	5.4	4.1	1.3	893836	906842	17883	56615	1240315	810176	424493	1056	183		
M+T+S	3.9	0.2	4.1	2.8	1.3	648133	593065	11379	72675	1630317	1226696	389159	2530	346		

Table 41: Value of key characteristics per enterprise for proprietary and partnership enterprises by activity category

activity category	State: Tamil Nadu										Enterprise type: All		
	Sector: rural + urban					Value per enterprise					no. of enterprises		
	Average no. of workers (0.0)		Fixed Assets (Rs.)			Out-standing loans(Rs.)		Total receipts (Rs.)	Total operating expenses (Rs.)	GVA (Rs.)	estimated	sample	
male	female	All	hired	non-hired	owned	hired	net addition	(10)	(111)	(12)	(13)	(14)	(15)
(2)	(3)	(4)	(5)	(6)	(7)	(8)	(9)	(10)	(111)	(12)	(13)	(14)	(15)
M1	0.0	0.0	0.0	0.0	0.0	0	0	0	0	0	0	0	0
M2	1.4	0.4	1.8	0.3	1.5	126945	140330	830	374399	256468	117931	181	13
M3	0.0	0.0	0.0	0.0	0.0	0	0	0	0	0	0	0	0
M4	0.0	1.0	1.0	0.0	1.0	17904	0	0	25293	14197	11096	198	3
M5	0.1	0.9	1.0	0.0	1.0	11266	14963	0	19069	7012	12057	643	16
M6	1.3	0.4	1.7	0.4	1.3	24238	70204	236	85983	24472	61511	634	50
M7	0.0	0.0	0.0	0.0	0.0	0	0	0	0	0	0	0	0
M8	0.0	0.0	0.0	0.0	0.0	0	0	0	0	0	0	0	0
M9	0.0	0.0	0.0	0.0	0.0	0	0	0	0	0	0	0	0
M10	2.0	0.0	2.0	1.0	1.0	1650000	0	0	480000	83400	396600	22	1
M11	0.0	0.0	0.0	0.0	0.0	0	0	0	0	0	0	0	0
M12	4.0	0.0	4.0	3.0	1.0	452000	1000000	0	1693080	1244880	448200	11	1
M13	0.0	0.0	0.0	0.0	0.0	0	0	0	0	0	0	0	0
M14	4.9	0.1	5.1	4.0	1.1	467436	511442	2231	714783	342762	372021	28	4
M15	1.0	0.0	1.0	0.0	1.0	1200	200000	0	88800	39840	48960	11	1
M16	0.0	0.0	0.0	0.0	0.0	0	0	0	0	0	0	0	0
M17	2.8	0.0	2.8	1.8	1.0	302027	198898	15099	602918	297200	305718	81	17
M18	0.0	0.0	0.0	0.0	0.0	0	0	0	0	0	0	0	0
M19	1.0	2.0	3.0	0.0	3.0	100200	0	0	38400	3240	35160	11	1
M20	1.9	0.0	1.9	0.7	1.2	375643	284924	25083	454282	234047	220235	5	4
M21	0.0	0.0	0.0	0.0	0.0	0	0	0	0	0	0	0	0
M22	0.0	0.0	0.0	0.0	0.0	0	0	0	0	0	0	0	0
M23	3.0	0.0	3.0	1.5	1.5	145181	299863	5965	572579	331971	240608	62	12
M24	0.0	0.0	0.0	0.0	0.0	0	0	0	0	0	0	0	0
M25	3.1	0.0	3.1	1.8	1.3	443268	626953	23835	470047	175070	294977	242	29
M	1.2	0.5	1.7	0.5	1.2	116068	138491	3679	183359	85961	97397	2129	152

Table 41: Value of key characteristics per enterprise for proprietary and partnership enterprises by activity category

activity category	State: Tamil Nadu											Enterprise type: All		
	Sector: rural + urban											no. of enterprises estimated	sample	
	Value per enterprise													
	Average no. of workers (0.0)			Fixed Assets (Rs.)				Out-standing loans(Rs.)	Total receipts (Rs.)	Total operating expenses (Rs.)	GVA (Rs.)			
male	female	All	hired	non-hired	owned	hired	net addition							
(2)	(3)	(4)	(5)	(6)	(7)	(8)	(9)	(10)	(11)	(12)	(13)	(14)	(15)	
T1	1.6	0.0	1.6	0.3	1.3	25877	618664	22	0	346778	214001	132776	245	8
T2	0.0	0.0	0.0	0.0	0.0	0	0	0	0	0	0	0	0	0
T3	5.4	0.3	5.7	4.0	1.7	1551130	514950	6518	167182	9262451	8435440	752431	70	8
T4	1.5	0.3	1.8	0.4	1.4	174221	283463	5931	34532	1033966	845871	180198	3220	134
T	1.6	0.2	1.8	0.4	1.4	191023	311286	5533	34746	1148215	951385	188169	3535	150
S1	15.1	1.4	16.4	14.9	1.5	4207687	4641887	78054	199913	3852273	2140788	1671132	92	28
S2	2.8	0.3	3.1	1.8	1.3	493059	333833	9335	25784	933068	713807	216642	1110	112
S3	1.5	0.0	1.5	0.4	1.0	220656	22763	576	49464	226336	128805	97531	280	20
S4	0.0	0.0	0.0	0.0	0.0	0	0	0	0	0	0	0	0	0
S5	0.0	0.0	0.0	0.0	0.0	0	0	0	0	0	0	0	0	0
S6	3.6	0.1	3.7	1.9	1.8	335314	256416	2160	0	394880	161727	233153	163	8
S7	1.4	0.0	1.4	0.1	1.3	110577	106616	9758	0	607910	560751	47159	259	13
S8	0.0	0.0	0.0	0.0	0.0	0	0	0	0	0	0	0	0	0
S9	0.0	0.0	0.0	0.0	0.0	0	0	0	0	0	0	0	0	0
S10	1.0	0.0	1.0	0.0	1.0	1452878	0	43	0	168877	2626	166251	36	5
S11	1.7	0.0	1.7	0.7	1.0	287904	262074	5842	0	227132	34920	192212	82	5
S12	1.1	0.2	1.3	0.3	1.0	80143	435018	3152	16226	157156	32731	124425	49	4
S13	0.8	1.9	2.8	1.4	1.4	57015	787574	8320	14254	138837	32651	106186	152	14
S14	1.0	0.5	1.5	0.5	1.0	363207	177518	2864	29804	333753	128019	205734	50	11
S15	1.2	0.4	1.7	0.5	1.2	50663	134827	1453	2327	303630	208952	94679	571	44
S	2.5	0.4	2.8	1.5	1.3	426767	393956	8239	23407	674251	468173	203756	2845	264
M+T+S	1.8	0.4	2.1	0.8	1.3	251084	295691	5974	25757	748356	573311	170669	8509	566

Table 41: Value of key characteristics per enterprise for proprietary and partnership enterprises by activity category

activity category	Sector: rural + urban										State: Puducherry				Enterprise type: OAE	
	Value per enterprise										Total receipts (Rs.)	Total operating expenses (Rs.)	GVA (Rs.)	no. of enterprises		
	Average no. of workers (0.0)			Fixed Assets (Rs.)			Out-standing loans(Rs.)	net addition	Total receipts (Rs.)	Total operating expenses (Rs.)				GVA (Rs.)	estimated	sample
	male	female	All	hired	non-hired	owned										
(2)	(3)	(4)	(5)	(6)	(7)	(8)	(9)	(10)	(11)	(12)	(13)	(14)	(15)			
M1	0.0	0.0	0.0	0.0	0.0	0	0	0	0	0	0	0	0	0		
M2	0.4	2.3	2.7	0.0	2.7	83994	10360	0	164639	87407	77232	80	16			
M3	0.0	0.0	0.0	0.0	0.0	0	0	0	0	0	0	0	0	0		
M4	0.0	0.0	0.0	0.0	0.0	0	0	0	0	0	0	0	0	0		
M5	0.0	0.0	0.0	0.0	0.0	0	0	0	0	0	0	0	0	0		
M6	0.1	1.1	1.2	0.0	1.2	58332	3719	1112	35904	5793	30111	175	30			
M7	0.0	0.0	0.0	0.0	0.0	0	0	0	0	0	0	0	0	0		
M8	1.5	0.2	1.7	0.0	1.7	209792	224	0	123790	46570	77220	39	5			
M9	0.0	0.0	0.0	0.0	0.0	0	0	0	0	0	0	0	0	0		
M10	0.0	0.0	0.0	0.0	0.0	0	0	0	0	0	0	0	0	0		
M11	0.0	0.0	0.0	0.0	0.0	0	0	0	0	0	0	0	0	0		
M12	0.0	0.0	0.0	0.0	0.0	0	0	0	0	0	0	0	0	0		
M13	0.0	0.0	0.0	0.0	0.0	0	0	0	0	0	0	0	0	0		
M14	0.0	0.0	0.0	0.0	0.0	0	0	0	0	0	0	0	0	0		
M15	0.0	0.0	0.0	0.0	0.0	0	0	0	0	0	0	0	0	0		
M16	0.0	0.0	0.0	0.0	0.0	0	0	0	0	0	0	0	0	0		
M17	1.1	0.0	1.1	0.0	1.1	30315	134	219663	147415	27135	120280	11	5			
M18	0.0	0.0	0.0	0.0	0.0	0	0	0	0	0	0	0	0	0		
M19	0.0	0.0	0.0	0.0	0.0	0	0	0	0	0	0	0	0	0		
M20	0.0	0.0	0.0	0.0	0.0	0	0	0	0	0	0	0	0	0		
M21	0.0	0.0	0.0	0.0	0.0	0	0	0	0	0	0	0	0	0		
M22	0.0	0.0	0.0	0.0	0.0	0	0	0	0	0	0	0	0	0		
M23	2.0	0.0	2.0	1.0	1.0	332000	0	65000	490920	209640	281280	4	1			
M24	0.0	0.0	0.0	0.0	0.0	0	0	0	0	0	0	0	0	0		
M25	0.0	0.0	0.0	0.0	0.0	0	0	0	0	0	0	0	0	0		
M	0.4	1.3	1.7	0.0	1.6	87023	4819	8211	90609	35686	54923	309	57			

Table 41: Value of key characteristics per enterprise for proprietary and partnership enterprises by activity category

activity category	Sector: rural + urban											State: Puducherry		Enterprise type: OAE		
	Value per enterprise											Total receipts (Rs.)	Total operating expenses (Rs.)	GVA (Rs.)	no. of enterprises	
	Average no. of workers (0.0)			Fixed Assets (Rs.)			Value per enterprise		Out-standing loans(Rs.)	Total receipts (Rs.)	Total operating expenses (Rs.)				GVA (Rs.)	estimated
	male	female	All	hired	non-hired	owned	hired	net addition				(10)	(11)	(12)		
(2)	(3)	(4)	(5)	(6)	(7)	(8)	(9)	(10)	(11)	(12)	(13)	(14)	(15)			
T1	1.0	0.0	1.0	0.0	1.0	269949	0	250088	0	408133	296996	111136	15	3		
T2	0.0	0.0	0.0	0.0	0.0	0	0	0	0	0	0	0	0	0		
T3	2.0	0.0	2.0	0.0	2.0	275000	0	0	80000	2411640	1994400	417240	4	2		
T4	1.3	0.1	1.5	0.1	1.4	303992	47769	28392	14829	940530	814771	125760	384	73		
T	1.3	0.1	1.4	0.1	1.4	302392	45449	36497	14961	936009	807700	128309	404	78		
S1	2.0	0.0	2.0	0.0	2.0	547000	0	0	0	72000	17760	54240	2	1		
S2	1.3	0.0	1.3	0.1	1.2	256574	15737	576	2674	461010	281371	179639	136	16		
S3	0.8	0.2	1.0	0.0	1.0	131961	0	25930	7189	122114	52249	69865	418	44		
S4	0.0	0.0	0.0	0.0	0.0	0	0	0	0	0	0	0	0	0		
S5	0.0	0.0	0.0	0.0	0.0	0	0	0	0	0	0	0	0	0		
S6	0.0	0.0	0.0	0.0	0.0	0	0	0	0	0	0	0	0	0		
S7	1.0	1.0	2.0	0.0	2.0	180000	300000	180000	319000	321600	41904	279696	3	3		
S8	0.0	0.0	0.0	0.0	0.0	0	0	0	0	0	0	0	0	0		
S9	0.0	0.0	0.0	0.0	0.0	0	0	0	0	0	0	0	0	0		
S10	0.0	0.0	0.0	0.0	0.0	0	0	0	0	0	0	0	0	0		
S11	0.0	3.0	3.0	0.0	3.0	1185000	0	215000	0	248160	63420	184740	9	1		
S12	1.0	0.0	1.0	0.0	1.0	321850	0	23652	0	71386	15307	56078	28	2		
S13	0.0	0.0	0.0	0.0	0.0	0	0	0	0	0	0	0	0	0		
S14	0.0	0.0	0.0	0.0	0.0	0	0	0	0	0	0	0	0	0		
S15	1.0	0.0	1.0	0.0	1.0	33836	80402	5663	10569	85196	22781	62415	124	17		
S	0.9	0.2	1.1	0.0	1.1	160110	17975	20341	7695	180089	89122	90967	720	84		
M+T+S	0.9	0.4	1.3	0.0	1.3	184411	23606	21541	8279	373712	280008	93704	1433	219		

Table 41: Value of key characteristics per enterprise for proprietary and partnership enterprises by activity category

activity category	Sector: rural + urban										State: Puducherry					Enterprise type: Estt	
	Value per enterprise										Total receipts (Rs.)	Total operating expenses (Rs.)	GVA (Rs.)	no. of enterprises			
	Average no. of workers (0.0)			Fixed Assets (Rs.)			net addition							Out-standing loans(Rs.)	estimated	sample	
male	female	All	hired	non-hired	owned	hired	net addition	(9)	(10)	(11)	(12)	(13)	(14)				(15)
(1)	(2)	(3)	(4)	(5)	(6)	(7)	(8)	(9)	(10)	(11)	(12)	(13)	(14)	(15)			
M1	0.0	0.0	0.0	0.0	0.0	0	0	0	0	0	0	0	0	0			
M2	3.2	0.0	3.2	2.1	1.1	323722	0	308989	76726	169234	6982	99252	5	2			
M3	0.0	0.0	0.0	0.0	0.0	0	0	0	0	0	0	0	0	0			
M4	0.0	0.0	0.0	0.0	0.0	0	0	0	0	0	0	0	0	0			
M5	0.0	0.0	0.0	0.0	0.0	0	0	0	0	0	0	0	0	0			
M6	2.0	0.0	2.0	1.0	1.0	16500	125000	0	0	162000	27720	134280	0	1			
M7	0.0	0.0	0.0	0.0	0.0	0	0	0	0	0	0	0	0	0			
M8	2.7	0.2	2.9	1.9	1.0	427643	0	2791	13670	575390	264758	310632	27	5			
M9	0.0	0.0	0.0	0.0	0.0	0	0	0	0	0	0	0	0	0			
M10	0.0	0.0	0.0	0.0	0.0	0	0	0	0	0	0	0	0	0			
M11	0.0	0.0	0.0	0.0	0.0	0	0	0	0	0	0	0	0	0			
M12	0.0	0.0	0.0	0.0	0.0	0	0	0	0	0	0	0	0	0			
M13	0.0	0.0	0.0	0.0	0.0	0	0	0	0	0	0	0	0	0			
M14	0.0	0.0	0.0	0.0	0.0	0	0	0	0	0	0	0	0	0			
M15	3.0	0.0	3.0	1.5	1.5	128750	0	43500	23000	616470	485154	131316	9	2			
M16	0.0	0.0	0.0	0.0	0.0	0	0	0	0	0	0	0	0	0			
M17	2.0	0.0	2.0	1.0	1.0	86908	162697	52638	0	211012	47169	163843	10	3			
M18	0.0	0.0	0.0	0.0	0.0	0	0	0	0	0	0	0	0	0			
M19	0.0	0.0	0.0	0.0	0.0	0	0	0	0	0	0	0	0	0			
M20	0.0	0.0	0.0	0.0	0.0	0	0	0	0	0	0	0	0	0			
M21	0.0	0.0	0.0	0.0	0.0	0	0	0	0	0	0	0	0	0			
M22	0.0	0.0	0.0	0.0	0.0	0	0	0	0	0	0	0	0	0			
M23	0.0	0.0	0.0	0.0	0.0	0	0	0	0	0	0	0	0	0			
M24	0.0	0.0	0.0	0.0	0.0	0	0	0	0	0	0	0	0	0			
M25	2.0	0.0	2.0	1.0	1.0	700000	0	1800	0	510000	43800	466200	3	4			
M	2.6	0.1	2.7	1.6	1.1	318243	31245	45410	17332	472025	229247	242778	54	17			

Table 41: Value of key characteristics per enterprise for proprietary and partnership enterprises by activity category

activity category	Sector: rural + urban										State: Puducherry										Enterprise type: Estt	
	Average no. of workers (0.0)										Value per enterprise										no. of enterprises	
	female		All		hired		non-hired		Fixed Assets (Rs.)		Out-standing loans(Rs.)		Total receipts (Rs.)		Total operating expenses (Rs.)		GVA (Rs.)		estimated		sample	
	(2)	(3)	(4)	(5)	(6)	(7)	(8)	(9)	(10)	(11)	(12)	(13)	(14)	(15)								
T1	5.0	0.0	5.0	3.5	1.5	886750	0	0	0	480000	91800	388200	9	2								
T2	0.0	0.0	0.0	0.0	0.0	0	0	0	0	0	0	0	0	0								
T3	0.0	0.0	0.0	0.0	0.0	0	0	0	0	0	0	0	0	0								
T4	2.4	0.2	2.5	1.2	1.3	549034	111649	7929	71627	2594100	2306782	287318	64	20								
T	2.7	0.2	2.8	1.5	1.4	589494	98273	6979	63046	2340819	2041415	299404	73	22								
S1	1.7	0.0	1.7	0.3	1.3	560000	0	383333	0	329968	99216	230752	13	3								
S2	3.6	0.0	3.6	2.3	1.3	122660	102105	36678	16418	979400	545128	434271	53	25								
S3	1.6	0.0	1.6	1.0	0.6	201023	0	0	0	333658	179053	154606	12	3								
S4	3.8	0.0	3.8	2.7	1.1	417809	0	83432	1005	222887	70589	152297	68	14								
S5	0.0	0.0	0.0	0.0	0.0	0	0	0	0	0	0	0	0	0								
S6	0.0	0.0	0.0	0.0	0.0	0	0	0	0	0	0	0	0	0								
S7	2.5	0.3	2.7	0.8	1.9	440203	13616	158498	68623	440947	176401	264546	14	8								
S8	0.0	0.0	0.0	0.0	0.0	0	0	0	0	0	0	0	0	0								
S9	0.0	0.0	0.0	0.0	0.0	0	0	0	0	0	0	0	0	0								
S10	0.0	0.0	0.0	0.0	0.0	0	0	0	0	0	0	0	0	0								
S11	0.0	0.0	0.0	0.0	0.0	0	0	0	0	0	0	0	0	0								
S12	3.0	0.0	3.0	2.0	1.0	224000	600000	80000	300000	408000	112200	295800	0	1								
S13	2.1	0.0	2.1	1.5	0.6	258862	209869	59590	0	354652	126827	227825	20	4								
S14	0.0	0.0	0.0	0.0	0.0	0	0	0	0	0	0	0	0	0								
S15	4.0	0.0	4.0	3.0	1.0	4900	125000	0	0	410400	70560	339840	2	2								
S	3.2	0.0	3.2	2.0	1.1	307730	56413	88208	11121	491916	232730	259186	183	60								
M+T+S	2.9	0.1	3.0	1.8	1.2	375887	61856	61593	24430	923585	657808	265777	310	99								

Table 41: Value of key characteristics per enterprise for proprietary and partnership enterprises by activity category

activity category	State: Puducherry										Enterprise type: All			
	Sector: rural + urban					Value per enterprise					no. of enterprises			
	Average no. of workers (0.0)		Fixed Assets (Rs.)			Out-standing loans(Rs.)	Total receipts (Rs.)	Total operating expenses (Rs.)	GVA (Rs.)	estimated	sample			
male	female	All	hired	non-hired	owned							hired	net addition	
(1)	(2)	(3)	(4)	(5)	(6)	(7)	(8)	(9)	(10)	(11)	(12)	(13)	(14)	(15)
M1	0.0	0.0	0.0	0.0	0.0	0	0	0	0	0	0	0	0	0
M2	0.6	2.2	2.8	0.1	2.7	97459	0	27133	4310	164897	86428	78469	85	18
M3	0.0	0.0	0.0	0.0	0.0	0	0	0	0	0	0	0	0	0
M4	0.0	0.0	0.0	0.0	0.0	0	0	0	0	0	0	0	0	0
M5	0.0	0.0	0.0	0.0	0.0	0	0	0	0	0	0	0	0	0
M6	0.1	1.1	1.2	0.0	1.2	58239	1387	3711	0	36184	5842	30342	176	31
M7	0.0	0.0	0.0	0.0	0.0	0	0	0	0	0	0	0	0	0
M8	2.0	0.2	2.2	0.8	1.4	299632	0	1283	5637	310026	136549	173477	67	10
M9	0.0	0.0	0.0	0.0	0.0	0	0	0	0	0	0	0	0	0
M10	0.0	0.0	0.0	0.0	0.0	0	0	0	0	0	0	0	0	0
M11	0.0	0.0	0.0	0.0	0.0	0	0	0	0	0	0	0	0	0
M12	0.0	0.0	0.0	0.0	0.0	0	0	0	0	0	0	0	0	0
M13	0.0	0.0	0.0	0.0	0.0	0	0	0	0	0	0	0	0	0
M14	0.0	0.0	0.0	0.0	0.0	0	0	0	0	0	0	0	0	0
M15	3.0	0.0	3.0	1.5	1.5	128750	0	43500	23000	616470	485154	131316	9	2
M16	0.0	0.0	0.0	0.0	0.0	0	0	0	0	0	0	0	0	0
M17	1.5	0.0	1.5	0.5	1.0	57878	191919	25705	0	178388	36892	141496	21	8
M18	0.0	0.0	0.0	0.0	0.0	0	0	0	0	0	0	0	0	0
M19	0.0	0.0	0.0	0.0	0.0	0	0	0	0	0	0	0	0	0
M20	0.0	0.0	0.0	0.0	0.0	0	0	0	0	0	0	0	0	0
M21	0.0	0.0	0.0	0.0	0.0	0	0	0	0	0	0	0	0	0
M22	0.0	0.0	0.0	0.0	0.0	0	0	0	0	0	0	0	0	0
M23	2.0	0.0	2.0	1.0	1.0	332000	0	0	65000	490920	209640	281280	4	1
M24	0.0	0.0	0.0	0.0	0.0	0	0	0	0	0	0	0	0	0
M25	2.0	0.0	2.0	1.0	1.0	700000	0	1800	0	510000	43800	466200	3	4
M	0.7	1.1	1.8	0.3	1.6	121573	11653	10885	3371	147602	64608	82993	364	74

Table 41: Value of key characteristics per enterprise for proprietary and partnership enterprises by activity category

activity category	State: Puducherry										Enterprise type: All			
	Sector: rural + urban					Value per enterprise					no. of enterprises			
	Average no. of workers (0.0)		Fixed Assets (Rs.)			Out-standing loans(Rs.)		Total receipts (Rs.)	Total operating expenses (Rs.)	GVA (Rs.)	estimated	sample		
male	female	All	hired	non-hired	owned	hired	net addition	(10)	(111)	(12)	(13)	(14)	(15)	
(2)	(3)	(4)	(5)	(6)	(7)	(8)	(9)	(10)	(111)	(12)	(13)	(14)	(15)	
T1	2.5	0.0	2.5	1.3	1.2	494263	0	159138	0	434269	222372	211897	24	5
T2	0.0	0.0	0.0	0.0	0.0	0	0	0	0	0	0	0	0	0
T3	2.0	0.0	2.0	0.0	2.0	275000	0	0	80000	2411640	1994400	417240	4	2
T4	1.5	0.1	1.6	0.2	1.4	339123	56927	25458	22972	1177595	1028673	148921	448	93
T	1.5	0.1	1.7	0.3	1.4	346373	53541	31975	22327	1151212	996693	154519	477	100
S1	1.7	0.0	1.7	0.3	1.4	558225	0	331003	0	294752	88096	206656	15	4
S2	1.9	0.0	1.9	0.7	1.3	218938	40011	10723	6336	606702	355499	251203	190	41
S3	0.8	0.2	1.0	0.0	1.0	133932	0	25190	6984	128151	55868	72283	430	47
S4	3.8	0.0	3.8	2.7	1.1	417809	0	83432	1005	222887	70589	152297	68	14
S5	0.0	0.0	0.0	0.0	0.0	0	0	0	0	0	0	0	0	0
S6	0.0	0.0	0.0	0.0	0.0	0	0	0	0	0	0	0	0	0
S7	2.2	0.4	2.6	0.7	1.9	398814	59169	161918	108449	421964	155008	266956	17	11
S8	0.0	0.0	0.0	0.0	0.0	0	0	0	0	0	0	0	0	0
S9	0.0	0.0	0.0	0.0	0.0	0	0	0	0	0	0	0	0	0
S10	0.0	0.0	0.0	0.0	0.0	0	0	0	0	0	0	0	0	0
S11	0.0	3.0	3.0	0.0	3.0	1185000	0	215000	0	248160	63420	184740	9	1
S12	1.0	0.0	1.0	0.0	1.0	320494	8319	24433	4159	76053	16651	59402	28	3
S13	2.1	0.0	2.1	1.5	0.6	258862	209869	59590	0	354652	126827	227825	20	4
S14	0.0	0.0	0.0	0.0	0.0	0	0	0	0	0	0	0	0	0
S15	1.1	0.0	1.1	0.0	1.0	33488	80937	5595	10442	89101	23355	65746	126	19
S	1.4	0.1	1.5	0.4	1.1	190015	25762	34090	8389	243260	118215	125046	903	144
M+T+S	1.3	0.3	1.6	0.3	1.3	218491	30414	28670	11154	471581	347250	124331	1743	318

Table 41: Value of key characteristics per enterprise for proprietary and partnership enterprises by activity category

activity category	State: Andaman & Nicobar Island														Enterprise type: OAE	
	Sector: rural + urban															
	Value per enterprise															
	Average no. of workers (0.0)		Fixed Assets (Rs.)			Out-standing loans(Rs.)		Total receipts (Rs.)	Total operating expenses (Rs.)	GVA (Rs.)	no. of enterprises					
male	female	All	hired	non-hired	owned	hired	net addition	(10)	(111)	(12)	(13)	estimated	sample			
(2)	(3)	(4)	(5)	(6)	(7)	(8)	(9)	(10)	(111)	(12)	(13)	(14)	(15)			
M1	0.0	0.0	0.0	0.0	0.0	0	0	0	0	0	0	0	0			
M2	0.5	1.1	1.6	0.0	1.6	149721	22495	1559	130334	93709	36624	688	29			
M3	0.0	0.0	0.0	0.0	0.0	0	0	0	0	0	0	0	0			
M4	0.0	0.0	0.0	0.0	0.0	0	0	0	0	0	0	0	0			
M5	1.7	0.2	1.9	0.0	1.9	134950	3683	0	109504	63010	46495	424	7			
M6	0.2	0.9	1.1	0.0	1.1	74497	19043	203	35001	8038	26962	6605	141			
M7	0.0	1.7	1.7	0.0	1.7	25100	0	0	7920	880	7040	91	3			
M8	0.9	0.3	1.2	0.0	1.2	28869	1	0	48763	8187	40577	1131	19			
M9	0.0	0.0	0.0	0.0	0.0	0	0	0	0	0	0	0	0			
M10	0.7	0.3	1.0	0.0	1.0	81922	0	0	69340	17107	52233	45	3			
M11	0.0	0.0	0.0	0.0	0.0	0	0	0	0	0	0	0	0			
M12	0.8	1.5	2.4	0.0	2.4	58896	0	0	36397	14097	22300	350	4			
M13	0.0	0.0	0.0	0.0	0.0	0	0	0	0	0	0	0	0			
M14	0.0	1.7	1.7	0.0	1.7	32602	0	0	71217	11274	59943	363	2			
M15	0.7	1.3	2.1	0.0	2.1	76015	0	152	83287	56769	26518	225	6			
M16	0.0	0.0	0.0	0.0	0.0	0	0	0	0	0	0	0	0			
M17	1.5	0.0	1.5	0.0	1.5	63349	0	5779	106539	23821	82718	47	3			
M18	0.0	0.0	0.0	0.0	0.0	0	0	0	0	0	0	0	0			
M19	0.0	0.0	0.0	0.0	0.0	0	0	0	0	0	0	0	0			
M20	0.0	0.0	0.0	0.0	0.0	0	0	0	0	0	0	0	0			
M21	0.0	0.0	0.0	0.0	0.0	0	0	0	0	0	0	0	0			
M22	0.0	0.0	0.0	0.0	0.0	0	0	0	0	0	0	0	0			
M23	1.0	0.0	1.0	0.0	1.0	48648	7720	2739	115461	12492	102969	181	6			
M24	1.4	1.6	3.0	0.0	3.0	43003	0	26	386499	302825	83674	396	9			
M25	1.0	0.0	1.0	0.0	1.0	13335	0	0	62693	10888	51806	174	3			
M	0.5	0.9	1.3	0.0	1.3	71973	13453	301	62829	28117	34712	10720	235			

Table 41: Value of key characteristics per enterprise for proprietary and partnership enterprises by activity category

activity category		State: Andaman & Nicobar Island													Enterprise type: OAE	
		Sector: rural + urban														
		Value per enterprise														
Average no. of workers (0.0)		Fixed Assets (Rs.)			Out-standing loans(Rs.)		Total receipts (Rs.)	Total operating expenses (Rs.)	GVA (Rs.)	no. of enterprises						
male	female	All	hired	non-hired	owned	hired	net addition				estimated	sample				
(2)	(3)	(4)	(5)	(6)	(7)	(8)	(9)	(10)	(11)	(12)	(13)	(14)	(15)			
T1	1.0	0.0	1.0	0.0	1.0	168264	2541	0	103434	20441	82993	620	8			
T2	1.6	0.6	2.2	0.0	2.2	0	0	0	364352	278055	86298	39	2			
T3	1.2	0.6	1.8	0.0	1.8	129638	345	4958	333914	280644	53270	793	7			
T4	0.8	0.8	1.6	0.0	1.6	140244	7961	9018	466848	394643	72202	11389	213			
T	0.8	0.7	1.6	0.0	1.6	140517	7205	8305	440789	369190	71597	12840	230			
S1	0.0	0.0	0.0	0.0	0.0	0	0	0	0	0	0	0	0			
S2	0.7	1.0	1.7	0.0	1.7	64290	1212	3836	244512	178183	66329	3680	51			
S3	0.9	0.1	1.0	0.0	1.0	52860	3026	6729	154224	81289	72936	5107	52			
S4	0.0	0.0	0.0	0.0	0.0	0	0	0	0	0	0	0	0			
S5	0.0	0.0	0.0	0.0	0.0	0	0	0	0	0	0	0	0			
S6	1.0	0.0	1.0	0.0	1.0	17220	0	0	62155	813	61343	410	6			
S7	0.9	0.3	1.2	0.0	1.2	62843	1479	7541	80397	45170	35227	513	11			
S8	1.0	0.0	1.0	0.0	1.0	250000	0	0	120000	17976	102024	10	1			
S9	0.6	0.4	1.0	0.0	1.0	148906	0	0	80899	23030	57868	343	7			
S10	1.0	0.0	1.0	0.0	1.0	85192	469	0	109454	27726	81728	1361	15			
S11	1.3	0.0	1.3	0.3	1.0	1018170	1218	0	184926	48294	136632	213	2			
S12	0.1	1.0	1.1	0.0	1.1	84481	19102	0	114965	73941	41024	262	4			
S13	0.0	1.0	1.0	0.0	1.0	73172	1319	0	24070	4127	19943	1066	7			
S14	2.4	0.0	2.4	0.0	2.4	696575	0	0	213825	89731	124094	357	3			
S15	1.0	0.2	1.2	0.0	1.2	75254	15858	377	122331	59840	62491	5987	52			
S	0.9	0.3	1.2	0.0	1.2	78004	6366	2828	146875	81026	65849	19309	211			
M+T+S	0.8	0.6	1.4	0.0	1.4	93573	8389	3837	213892	154107	59784	42869	676			

Table 41: Value of key characteristics per enterprise for proprietary and partnership enterprises by activity category

activity category	State: Andaman & Nicobar Island															Enterprise type: Estt	
	Sector: rural + urban																
	Value per enterprise																
	Average no. of workers (0.0)		Fixed Assets (Rs.)			Out-standing loans(Rs.)		Total receipts (Rs.)	Total operating expenses (Rs.)	GVA (Rs.)	no. of enterprises						
male	female	All	hired	non-hired	owned	hired	net addition	(10)	(111)	(12)	(13)	estimated	sample				
(2)	(3)	(4)	(5)	(6)	(7)	(8)	(9)	(10)	(111)	(12)	(13)	(14)	(15)				
M1	0.0	0.0	0.0	0.0	0.0	0	0	0	0	0	0	0	0	0			
M2	2.7	1.1	3.8	2.8	1.0	708504	396224	25457	38720	672780	440021	231762	595	26			
M3	6.1	0.8	6.9	5.0	1.9	1284993	42239	14476	260568	922681	530909	391771	25	3			
M4	0.0	0.0	0.0	0.0	0.0	0	0	0	0	0	0	0	0	0			
M5	1.5	2.4	3.8	2.5	1.4	325962	9091	991	113	225897	111347	114513	206	10			
M6	1.5	1.1	2.6	1.6	1.0	43619	332313	862	4790	149604	22658	126946	816	22			
M7	2.6	3.7	6.3	5.3	1.0	135437	354882	0	11227	554809	285309	269500	163	5			
M8	2.7	1.2	3.9	2.9	1.0	118539	215271	5255	23802	685109	434085	251024	1322	33			
M9	5.1	10.1	15.1	13.1	2.0	736013	1837719	124591	590611	3618950	2657113	916803	30	6			
M10	2.9	1.7	4.6	3.2	1.3	213267	1820340	118641	48554	430908	157288	273620	158	6			
M11	0.0	0.0	0.0	0.0	0.0	0	0	0	0	0	0	0	0	0			
M12	7.3	2.9	10.2	8.7	1.5	1885163	1171509	0	14995	6755705	5510532	1108041	37	5			
M13	30.0	41.0	71.0	70.0	1.0	1800000	200000000	1800000	0	18136776	15963840	1451160	1	1			
M14	8.0	7.1	15.0	13.7	1.3	6142491	909743	54807	1010360	16702041	13720586	2620896	51	17			
M15	8.4	0.9	9.3	8.0	1.3	500426	6195716	39987	167811	1361972	775177	586795	39	4			
M16	4.0	0.0	4.0	3.0	1.0	581000	0	0	170000	851400	552600	298800	4	1			
M17	4.5	0.0	4.5	3.4	1.0	509125	566020	10334	74445	611339	258357	352982	850	18			
M18	0.0	0.0	0.0	0.0	0.0	0	0	0	0	0	0	0	0	0			
M19	3.0	0.0	3.0	2.0	1.0	693000	125000	0	0	649200	362226	273774	152	2			
M20	9.1	0.1	9.2	8.1	1.1	56392	312080	0	0	3062157	2240348	672010	39	2			
M21	9.1	8.4	17.5	16.5	1.0	8194474	238040	11776	942045	13486065	11695408	1790657	31	2			
M22	3.0	0.0	3.0	2.0	1.0	355000	0	0	50000	331920	49848	282072	1	1			
M23	2.1	0.0	2.1	1.1	1.0	41015	6667	0	2963	293333	24145	269188	15	2			
M24	2.0	0.4	2.4	1.3	1.1	108998	24763	0	67	346668	229845	116823	190	6			
M25	2.0	0.0	2.0	1.0	1.0	123799	22039	0	0	118579	16860	101719	50	2			
M	3.0	1.2	4.2	3.1	1.1	423130	489536	12961	51093	875438	579882	288385	4777	174			

Table 41: Value of key characteristics per enterprise for proprietary and partnership enterprises by activity category

activity category	State: Andaman & Nicobar Island															Enterprise type: Estt	
	Sector: rural + urban																
	Value per enterprise																
	Average no. of workers (0.0)			Fixed Assets (Rs.)			Out-standing loans(Rs.)		Total receipts (Rs.)	Total operating expenses (Rs.)	GVA (Rs.)	no. of enterprises					
male	female	All	hired	non-hired	owned	hired	net addition				estimated	sample					
(2)	(3)	(4)	(5)	(6)	(7)	(8)	(9)	(10)	(11)	(12)	(13)	(14)	(15)				
T1	2.6	0.1	2.8	1.8	1.0	329194	411301	11606	84702	1761807	1525707	235128	522	18			
T2	0.0	0.0	0.0	0.0	0.0	0	0	0	0	0	0	0	0	0			
T3	3.1	1.7	4.8	3.4	1.4	521966	845106	20307	125926	6288579	5272148	799615	367	15			
T4	3.0	0.8	3.8	2.7	1.2	538066	818584	36354	87908	3858814	3354794	379660	2414	91			
T	3.0	0.8	3.8	2.6	1.2	503251	757134	30658	91626	3797263	3278661	403476	3303	124			
S1	4.6	2.2	6.9	5.9	1.0	5778875	0	0	0	1272562	637856	634707	39	3			
S2	4.3	0.9	5.3	3.9	1.4	150012	460697	5399	34626	1552066	1180271	315958	914	66			
S3	5.3	0.0	5.3	4.0	1.2	780719	178953	69977	262697	2507136	1942402	564734	933	26			
S4	0.0	0.0	0.0	0.0	0.0	0	0	0	0	0	0	0	0	0			
S5	0.0	0.0	0.0	0.0	0.0	0	0	0	0	0	0	0	0	0			
S6	4.7	0.0	4.7	3.7	1.0	70632	222578	21120	15563	551014	175333	375681	101	4			
S7	2.8	0.5	3.3	1.9	1.4	431168	209412	24870	15770	415317	225962	178775	554	20			
S8	3.1	0.8	3.8	2.4	1.4	190619	0	0	0	151534	15427	136107	40	3			
S9	0.0	0.0	0.0	0.0	0.0	0	0	0	0	0	0	0	0	0			
S10	3.7	1.2	4.9	3.7	1.2	9867904	15241	27559	0	938464	240396	698067	154	5			
S11	2.2	0.2	2.3	1.3	1.0	420851	423372	8300	839	248863	47636	201227	470	16			
S12	2.7	0.5	3.2	2.1	1.0	640038	181709	19219	62826	403395	146282	257113	492	16			
S13	2.5	4.0	6.5	5.3	1.2	1132822	404196	19394	7220	392003	96877	295126	621	17			
S14	1.2	1.5	2.8	1.6	1.2	307922	483705	38410	21192	264333	87893	176440	417	13			
S15	2.2	1.8	4.0	2.9	1.0	121288	267875	3133	4565	257101	71556	185473	1466	49			
S	3.1	1.2	4.3	3.1	1.2	706752	300420	21991	54553	852964	547066	296700	6200	238			
M+T+S	3.0	1.1	4.2	3.0	1.1	564803	469318	20975	61970	1541453	1189820	318614	14280	536			

Table 41: Value of key characteristics per enterprise for proprietary and partnership enterprises by activity category

activity category	State: Andaman & Nicobar Island											Enterprise type: All		
	Sector: rural + urban											no. of enterprises estimated	sample	
	Value per enterprise													
	Average no. of workers (0.0)			Fixed Assets (Rs.)			Out-standing loans(Rs.)	Total receipts (Rs.)	Total operating expenses (Rs.)	GVA (Rs.)	no. of enterprises			
male	female	All	hired	non-hired	owned	hired					net addition	(14)	(15)	
(2)	(3)	(4)	(5)	(6)	(7)	(8)	(9)	(10)	(11)	(12)	(13)	(14)	(15)	
M1	0.0	0.0	0.0	0.0	0.0	0	0	0	0	0	0	0	0	
M2	1.5	1.1	2.6	1.3	1.3	408939	193592	23869	18798	381972	254362	127148	1283	55
M3	6.1	0.8	6.9	5.0	1.9	1284993	42239	14476	260568	922681	530909	391771	25	3
M4	0.0	0.0	0.0	0.0	0.0	0	0	0	0	0	0	0	0	0
M5	1.6	0.9	2.6	0.8	1.8	197469	127503	2802	37	147600	78831	68757	630	17
M6	0.4	0.9	1.3	0.2	1.1	711103	102458	17044	707	47597	9645	37952	7420	163
M7	1.7	3.0	4.7	3.4	1.3	95958	236896	0	7210	359128	183538	175589	255	8
M8	1.9	0.8	2.7	1.6	1.1	77191	121419	2832	12827	391682	237698	153984	2454	52
M9	5.1	10.1	15.1	13.1	2.0	736013	1837719	124591	590611	3618950	2657113	916803	30	6
M10	2.4	1.4	3.8	2.5	1.3	184146	1452443	92337	37789	350743	126208	224536	203	9
M11	0.0	0.0	0.0	0.0	0.0	0	0	0	0	0	0	0	0	0
M12	1.4	1.7	3.1	0.8	2.3	235158	113068	0	1447	684910	544585	127090	387	9
M13	30.0	41.0	71.0	70.0	1.0	1800000	200000000	1800000	0	18136776	15963840	1451160	1	1
M14	1.0	2.4	3.3	1.7	1.6	779986	202905	6704	123591	2105562	1688249	373209	414	19
M15	1.9	1.3	3.1	1.2	1.9	139209	922532	5954	25116	273681	163739	109942	264	10
M16	4.0	0.0	4.0	3.0	1.0	581000	0	0	170000	851400	552600	298800	4	1
M17	4.3	0.0	4.3	3.3	1.0	485891	544838	9795	70866	585028	246133	338896	897	21
M18	0.0	0.0	0.0	0.0	0.0	0	0	0	0	0	0	0	0	0
M19	3.0	0.0	3.0	2.0	1.0	693000	125000	0	0	649200	362226	273774	152	2
M20	9.1	0.1	9.2	8.1	1.1	56392	312080	0	0	3062157	2240348	672010	39	2
M21	9.1	8.4	17.5	16.5	1.0	8194474	238040	11776	942045	13486065	11695408	1790657	31	2
M22	3.0	0.0	3.0	2.0	1.0	355000	0	0	50000	331920	49848	282072	1	1
M23	1.1	0.0	1.1	0.1	1.0	48079	496	7145	2755	128706	13360	115346	196	8
M24	1.6	1.2	2.8	0.4	2.3	64414	206428	0	39	373577	279149	94428	586	15
M25	1.2	0.0	1.2	0.2	1.0	37885	7853	0	0	75113	12215	62898	223	5
M	1.3	1.0	2.2	1.0	1.2	180225	200304	13301	15959	313332	198210	112912	15497	409

Table 41: Value of key characteristics per enterprise for proprietary and partnership enterprises by activity category

activity category	State: Andaman & Nicobar Island													Enterprise type: All	
	Sector: rural + urban														
	Value per enterprise														
	Average no. of workers (0.0)			Fixed Assets (Rs.)			Out-standing loans(Rs.)		Total receipts (Rs.)	Total operating expenses (Rs.)	GVA (Rs.)	no. of enterprises			
male	female	All	hired	non-hired	owned	hired	net addition	(111)	(12)	(13)	estimated	sample			
(2)	(3)	(4)	(5)	(6)	(7)	(8)	(9)	(10)	(11)	(12)	(14)	(15)			
(1)															
T1	1.7	0.1	1.8	0.8	1.0	188750	279404	6686	38734	861801	708792	152564	1142	26	
T2	1.6	0.6	2.2	0.0	2.2	330213	0	0	0	364352	278055	86298	39	2	
T3	1.8	1.0	2.8	1.1	1.7	187246	356057	6662	43240	2218343	1860269	289460	1160	22	
T4	1.2	0.8	2.0	0.5	1.5	175210	258862	12926	22813	1059986	912272	125966	13802	304	
T	1.3	0.7	2.0	0.5	1.5	177406	266675	12004	25352	1127514	964460	139499	16143	354	
S1	4.6	2.2	6.9	5.9	1.0	5778875	0	0	0	1272562	637856	634707	39	3	
S2	1.4	1.0	2.4	0.8	1.7	82431	143177	2045	9964	504720	377603	116006	4595	117	
S3	1.6	0.0	1.7	0.6	1.0	160220	72330	13364	46254	517547	368671	148876	6039	78	
S4	0.0	0.0	0.0	0.0	0.0	0	0	0	0	0	0	0	0	0	
S5	0.0	0.0	0.0	0.0	0.0	0	0	0	0	0	0	0	0	0	
S6	1.7	0.0	1.7	0.7	1.0	18798	57656	4159	3064	158413	35176	123237	511	10	
S7	1.9	0.4	2.3	1.0	1.3	252155	138982	13630	11816	254379	139086	109796	1067	31	
S8	2.6	0.6	3.3	1.9	1.3	158913	51265	0	0	145068	15950	129118	51	4	
S9	0.6	0.4	1.0	0.0	1.0	148906	0	0	0	80899	23030	57868	343	7	
S10	1.3	0.1	1.4	0.4	1.0	1075986	78101	3216	0	193496	49286	144210	1514	20	
S11	1.9	0.1	2.0	1.0	1.0	607457	329160	6088	577	228889	47841	181047	683	18	
S12	1.8	0.7	2.4	1.4	1.1	446886	204122	19178	40983	303116	121131	181985	754	20	
S13	0.9	2.1	3.0	2.0	1.1	463388	154956	7975	2659	159562	38282	121279	1688	24	
S14	1.8	0.8	2.6	0.9	1.7	241769	581860	20699	11420	241044	88741	152303	774	16	
S15	1.3	0.5	1.7	0.6	1.2	84307	110096	13355	1201	148836	62144	86677	7452	101	
S	1.4	0.6	2.0	0.8	1.2	230825	129534	10164	15400	318494	194300	121958	25509	449	
M+T+S	1.3	0.7	2.1	0.8	1.3	202014	187463	11534	18363	545618	412907	124460	57149	1212	

Table 41: Value of key characteristics per enterprise for proprietary and partnership enterprises by activity category

activity category	State: All India														Enterprise type: OAE	
	Sector: rural + urban														no. of enterprises estimated	sample
	Value per enterprise															
	Average no. of workers (0.0)				Fixed Assets (Rs.)				Out-standing loans(Rs.)	Total receipts (Rs.)	Total operating expenses (Rs.)	GVA (Rs.)	no. of enterprises			
male	female	All	hired	non-hired	owned	hired	net addition	estimated					sample			
(2)	(3)	(4)	(5)	(6)	(7)	(8)	(9)	(10)	(11)	(12)	(13)	(14)	(15)			
M1	1.4	0.1	1.5	0.0	1.5	237143	46302	22	0	49838	19977	29861	4685	18		
M2	1.2	0.4	1.6	0.0	1.6	110970	36118	2044	2163	198141	139527	58353	1580454	10202		
M3	0.8	0.7	1.5	0.0	1.5	46077	6500	990	438	66062	34303	31738	186777	1060		
M4	0.2	1.1	1.3	0.0	1.3	25752	1534	12	102	17159	1873	15286	2222704	2964		
M5	0.6	1.0	1.7	0.0	1.6	73512	39382	991	1802	55384	18414	36964	2271285	5232		
M6	0.5	0.7	1.2	0.0	1.2	60047	34759	743	341	47390	12242	35140	3825800	23829		
M7	1.4	0.4	1.8	0.0	1.8	103586	63024	174	771	147152	79070	68051	83070	513		
M8	1.1	0.5	1.6	0.0	1.5	44768	11098	923	456	64384	27034	37333	1421790	5603		
M9	0.6	0.9	1.5	0.0	1.5	78863	31390	712	21	71344	42330	29006	80065	337		
M10	1.2	0.3	1.6	0.0	1.5	180510	171234	2521	5649	163406	90074	73295	71465	627		
M11	2.9	0.7	3.7	0.1	3.5	202577	200782	0	1941	352927	279728	73199	375	10		
M12	0.1	1.2	1.3	0.0	1.3	27109	10307	366	314	27073	8936	18112	168749	401		
M13	0.8	0.7	1.5	0.0	1.5	137603	41903	7	0	148272	85121	63150	1201	27		
M14	0.7	0.8	1.5	0.0	1.5	245594	45201	240	560	105707	53274	52094	121521	283		
M15	1.4	0.7	2.2	0.0	2.1	77348	18283	399	1281	90173	43862	46225	440086	1745		
M16	1.0	0.3	1.3	0.0	1.3	62352	15763	1281	5711	226288	164272	61619	40166	120		
M17	1.4	0.1	1.5	0.0	1.5	96208	69194	3246	3042	145526	81612	63868	355450	2258		
M18	1.0	0.5	1.5	0.0	1.5	201672	37481	2044	12	472049	380339	91633	3928	33		
M19	1.3	0.1	1.4	0.0	1.3	179510	149036	1419	11646	250464	144384	104903	14534	122		
M20	1.3	0.1	1.4	0.0	1.3	136300	175735	14676	8060	142209	67854	74278	26069	157		
M21	1.9	0.1	2.0	0.0	2.0	567579	76787	1041	1	566375	390020	176355	3492	48		
M22	1.7	0.2	1.9	0.0	1.9	146884	137450	187	0	173454	76127	97327	2974	23		
M23	1.3	0.0	1.4	0.0	1.3	77391	28986	626	778	150704	84938	65707	422735	2465		
M24	0.7	0.7	1.4	0.0	1.4	88151	73329	1292	2350	185663	130714	54665	863697	3509		
M25	1.3	0.1	1.3	0.0	1.3	108321	147373	2367	627	109969	43586	66220	206346	1654		
M	0.7	0.7	1.4	0.0	1.4	67720	32894	961	1048	81057	41785	39208	14419418	63240		

Table 41: Value of key characteristics per enterprise for proprietary and partnership enterprises by activity category

activity category	State: All India													Enterprise type: OAE	
	Sector: rural + urban													no. of enterprises	
	Value per enterprise													estimated	sample
	Average no. of workers (0.0)			Fixed Assets (Rs.)			net addition	Out-standing loans(Rs.)	Total receipts (Rs.)	Total operating expenses (Rs.)	GVA (Rs.)				
male	female	All	hired	non-hired	owned	hired						(11)	(12)	(13)	(14)
(1)	(2)	(3)	(4)	(5)	(6)	(7)	(8)	(9)	(10)	(11)	(12)	(13)	(14)	(15)	
T1	1.3	0.0	1.3	0.0	1.3	129849	243056	2575	5617	302148	203103	98783	542422	2662	
T2	1.1	0.0	1.1	0.0	1.1	208130	92859	794	5556	377002	237676	138977	165659	621	
T3	1.3	0.2	1.5	0.0	1.4	198793	113261	2154	12471	1659720	1522274	133402	859189	2985	
T4	1.1	0.3	1.4	0.0	1.4	104935	98336	2389	4058	406976	338423	68093	16250545	71480	
T	1.1	0.2	1.4	0.0	1.4	111179	103411	2368	4525	463914	390453	72836	17817815	77748	
S1	1.4	0.3	1.7	0.1	1.6	1411698	88066	5883	17524	245896	92595	153274	17920	98	
S2	1.2	0.4	1.6	0.0	1.6	82797	68748	1444	1731	201549	139531	62004	2148093	12269	
S3	1.0	0.0	1.1	0.0	1.0	103824	20274	4305	13456	129963	64011	65936	4589619	17439	
S4	1.2	0.0	1.2	0.0	1.2	33537	9599	304	266	48145	13296	34848	15798	50	
S5	1.1	0.7	1.8	0.0	1.8	1086595	50562	0	51534	48032	19144	28885	7362	13	
S6	1.1	0.1	1.1	0.0	1.1	53902	51688	595	1408	72907	16109	56786	86923	391	
S7	1.0	0.2	1.2	0.0	1.2	103922	61659	4137	2738	91601	60934	30648	432246	2153	
S8	1.0	1.1	2.1	0.0	2.1	74363	196067	2090	35500	240027	106203	133824	95867	474	
S9	0.9	0.1	1.0	0.0	1.0	106173	33568	1799	4020	122268	39528	82717	339217	1675	
S10	1.0	0.1	1.1	0.0	1.1	803022	62883	6614	3033	114781	26581	88191	389740	2014	
S11	1.2	0.1	1.2	0.0	1.2	192332	138160	4432	3472	148834	42686	106128	438448	2404	
S12	1.3	0.1	1.4	0.0	1.4	210593	110632	6092	5607	102332	31713	70592	491803	2546	
S13	0.6	0.5	1.1	0.0	1.1	117815	69949	5989	595	55756	8928	46828	724366	3562	
S14	1.0	0.1	1.1	0.0	1.1	119023	110378	1977	1409	146555	60772	85772	737277	3881	
S15	1.1	0.2	1.3	0.0	1.2	87476	66887	1096	708	64784	16328	48451	4844423	24782	
S	1.1	0.2	1.2	0.0	1.2	122317	58579	2880	5378	115109	53512	61585	15359102	73751	
M+T+S	1.0	0.4	1.3	0.0	1.3	101607	67581	2107	3747	235369	176094	59017	47596335	214739	

Table 41: Value of key characteristics per enterprise for proprietary and partnership enterprises by activity category

activity category	State: All India													Enterprise type: Estt	
	Sector: rural + urban											no. of enterprises		estimated	sample
	Value per enterprise											GVA (Rs.)	Total operating expenses (Rs.)		
Average no. of workers (0.0)			Fixed Assets (Rs.)			net addition		(10)	(11)	(12)	(13)			(14)	(15)
male	female	All	hired	non-hired	owned	hired	net addition					(9)	(11)		
M1	4.4	0.9	5.3	4.1	1.3	1649947	120031	24737	411465	5136357	4720574	398054	1193	21	
M2	3.4	0.8	4.2	2.7	1.5	535455	233614	14224	5525	1394618	1129413	260586	442731	6559	
M3	2.9	0.7	3.6	2.3	1.2	781278	213543	117245	122916	555086	268483	275903	24053	323	
M4	3.9	1.7	5.6	4.0	1.5	367156	81729	10379	175451	1477021	1168697	277942	24151	303	
M5	4.7	0.9	5.6	4.2	1.5	587798	263307	39884	80960	1040592	658043	379582	369446	3114	
M6	3.3	0.6	4.0	2.8	1.2	228322	360129	12941	11164	371482	134996	235622	493545	7463	
M7	5.0	0.3	5.3	3.9	1.4	350041	314832	10666	19848	718920	409676	306120	33118	457	
M8	3.5	0.2	3.7	2.5	1.2	537563	292832	10052	34649	841805	562226	275087	162977	2371	
M9	4.7	1.0	5.7	4.4	1.3	628952	449706	54573	69066	1359419	898507	453917	39123	341	
M10	4.0	0.4	4.4	3.1	1.3	864804	664100	25910	59589	1324175	867727	446548	83787	1126	
M11	4.8	0.8	5.6	4.5	1.2	1314839	127606	3404	69653	2139270	1735267	395043	1549	37	
M12	3.4	2.7	6.1	4.8	1.3	718674	501905	24962	52228	2573129	2112654	439568	39508	377	
M13	5.3	0.6	6.0	4.6	1.4	1458965	126581	49775	204646	1779998	1153158	584777	3428	37	
M14	5.7	0.8	6.5	5.2	1.3	1029669	443693	83201	125642	1984094	1459122	515220	57349	520	
M15	9.2	3.2	12.4	10.6	1.8	968331	529527	21066	123920	1946816	1258494	673349	152117	2469	
M16	4.2	0.3	4.5	3.1	1.3	554837	292358	8486	52802	3109749	2646036	455154	16802	169	
M17	4.7	0.1	4.8	3.6	1.3	616198	451315	7464	65798	1066879	612603	448896	266943	3134	
M18	5.6	0.5	6.1	4.8	1.3	725854	480322	15455	210480	2594772	1968369	605277	9518	108	
M19	4.9	0.4	5.3	4.0	1.3	771709	461616	43056	36673	1399942	950411	438631	20860	240	
M20	5.2	0.2	5.4	4.1	1.3	1858085	357836	31132	115330	2191882	1522219	637291	49028	318	
M21	5.4	0.6	6.0	4.6	1.4	1565356	1140283	38609	197312	2323778	1581092	731243	14901	247	
M22	5.1	0.1	5.2	3.8	1.4	767953	272760	639	62517	3207307	2627748	556528	6736	108	
M23	3.4	0.0	3.4	2.2	1.2	313666	276222	3253	17732	764766	497664	265158	182857	2633	
M24	4.8	1.2	6.0	4.6	1.3	351674	338073	16388	20407	1141920	731779	384925	186304	2246	
M25	3.2	0.0	3.2	2.1	1.1	322968	358116	3004	18922	418282	155740	259244	92087	1175	
M	4.3	0.8	5.0	3.7	1.3	542018	348211	19886	53941	1093059	732660	353328	2774111	35896	

Table 41: Value of key characteristics per enterprise for proprietary and partnership enterprises by activity category

activity category	State: All India											Enterprise type: Estt		
	Sector: rural + urban						Value per enterprise					no. of enterprises		
	Average no. of workers (0.0)						Fixed Assets (Rs.)					Total receipts (Rs.)	Total operating expenses (Rs.)	GVA (Rs.)
	male	female	All	hired	non-hired		owned	hired	net addition	Out-standing loans(Rs.)	estimated			
(2)	(3)	(4)	(5)	(6)	(7)	(8)	(9)	(10)	(11)	(12)	(13)	(14)	(15)	
T1	3.2	0.0	3.2	2.0	1.2	347109	615946	7751	49194	1792787	1482813	302769	371693	5292
T2	4.0	0.1	4.1	2.8	1.3	585747	891888	7737	79608	3694325	3230468	456804	76769	573
T3	3.6	0.2	3.9	2.5	1.4	689475	597671	11012	190243	7273616	6665170	548748	528882	5362
T4	2.9	0.2	3.1	1.8	1.3	601029	630832	10370	59519	3380087	3006250	359493	1947644	21245
T	3.1	0.2	3.3	2.0	1.3	584354	629796	10084	82371	3890637	3480132	389059	2924987	32472
S1	4.8	0.7	5.6	4.2	1.4	7515770	834129	479874	401842	1231257	493483	729318	64356	1384
S2	4.0	0.4	4.3	2.9	1.5	484213	512499	12350	26976	989137	678323	304258	613054	11495
S3	3.0	0.0	3.0	1.9	1.1	716596	109835	31020	125740	756322	478132	275404	525106	6455
S4	2.2	0.0	2.2	1.2	1.0	107278	8869	2229	7300	196399	106819	89579	3234	39
S5	3.8	0.0	3.8	2.7	1.1	1530095	498738	417	8412	509203	164340	344533	2293	35
S6	3.5	0.3	3.8	2.7	1.2	640261	696540	24812	44384	637054	260562	372876	46729	737
S7	3.4	0.3	3.7	2.5	1.2	805820	617302	29101	40583	915613	511832	401318	101316	1369
S8	2.8	0.4	3.2	1.9	1.3	199719	579635	16252	81457	621273	287560	332894	27717	453
S9	2.9	0.3	3.2	2.0	1.2	478428	644162	26442	36915	973564	188980	784059	32223	434
S10	3.0	0.4	3.3	2.0	1.3	1825852	599334	124151	59753	1186353	372679	810473	44842	527
S11	3.5	0.6	4.1	2.9	1.2	988772	700265	8869	43581	884136	282319	597100	187175	2054
S12	4.1	0.4	4.5	3.2	1.3	578239	489627	14283	37638	530037	161968	366298	270729	3536
S13	4.7	3.3	8.1	6.7	1.4	1515527	662355	48859	115879	752382	159614	592416	321907	4744
S14	2.3	1.4	3.8	2.6	1.2	1566660	525867	40679	82527	734573	285840	448031	280730	3821
S15	3.0	0.4	3.3	2.1	1.2	274246	430077	6418	17304	303187	114171	188206	515138	7602
S	3.5	0.7	4.2	3.0	1.3	917366	471433	33495	68667	731913	356106	372936	3036549	44685
M+T+S	3.6	0.6	4.2	2.9	1.3	686666	485327	21335	68579	1904246	1521714	372108	8735648	113053

Table 41: Value of key characteristics per enterprise for proprietary and partnership enterprises by activity category

activity category	State: All India										Enterprise type: All			
	Sector: rural + urban					Value per enterprise					no. of enterprises			
	Average no. of workers (0.0)		Fixed Assets (Rs.)			Out-standing loans(Rs.)		Total receipts (Rs.)	Total operating expenses (Rs.)	GVA (Rs.)	estimated	sample		
male	female	All	hired	non-hired	owned	hired	net addition	(111)	(12)	(13)	(14)	(15)		
(2)	(3)	(4)	(5)	(6)	(7)	(8)	(9)	(10)	(11)	(12)	(13)	(14)	(15)	
M1	2.0	0.2	2.3	0.8	1.4	523966	61270	5039	83534	1082489	974279	104611	5879	39
M2	1.7	0.5	2.2	0.6	1.6	203859	79336	4709	13840	459965	356143	102607	2023185	16761
M3	1.0	0.7	1.8	0.3	1.5	129952	30120	14253	14411	121853	61020	59594	210830	1383
M4	0.3	1.1	1.4	0.0	1.3	29422	2396	123	1987	32851	14415	18110	2246855	3267
M5	1.2	1.0	2.2	0.6	1.6	145462	70710	6432	12876	193218	107900	84897	2640731	8346
M6	0.8	0.7	1.5	0.3	1.2	79275	71937	2137	1577	84422	26269	58048	4319345	31292
M7	2.4	0.4	2.8	1.1	1.7	173835	134799	3164	6208	310128	173305	135909	116188	970
M8	1.3	0.4	1.8	0.3	1.5	95447	40071	1862	3973	144334	82073	61784	1584767	7974
M9	1.9	0.9	2.8	1.4	1.4	259427	168700	18392	22685	494147	323365	168481	119188	678
M10	2.7	0.4	3.1	1.7	1.4	549813	437226	15144	34760	789855	509761	274734	155252	1753
M11	4.5	0.8	5.2	3.6	1.6	1097944	141875	2740	56449	1790927	1451432	332282	1925	47
M12	0.8	1.5	2.2	0.9	1.3	158306	103568	5032	10163	510085	408033	98066	208257	778
M13	4.2	0.7	4.8	3.4	1.4	1116169	104613	36864	151556	1356685	876081	449453	4629	64
M14	2.3	0.8	3.1	1.7	1.5	496982	172964	26839	40664	707950	504013	200580	178870	803
M15	3.4	1.3	4.8	2.8	2.0	306212	149604	5708	32783	567083	355861	207313	592203	4214
M16	2.0	0.3	2.3	0.9	1.3	207603	97341	3406	19600	1076723	896233	177686	56968	289
M17	2.8	0.1	2.9	1.5	1.4	319231	233085	5055	29958	540692	309353	229006	622394	5392
M18	4.3	0.5	4.8	3.4	1.4	572728	350958	11537	148997	1974675	1504468	455230	13447	141
M19	3.4	0.3	3.7	2.4	1.3	528529	332258	25958	26396	927922	619425	301590	35393	362
M20	3.9	0.2	4.0	2.7	1.3	1260392	294622	25419	78093	1480368	1017357	441849	75096	475
M21	4.7	0.5	5.2	3.7	1.5	1375923	938372	31476	159851	1990125	1354960	625894	18393	295
M22	4.0	0.2	4.2	2.7	1.5	577734	231318	500	43369	2278109	1846246	415885	9711	131
M23	2.0	0.0	2.0	0.7	1.3	148733	103638	1419	5897	336118	209560	125931	605592	5098
M24	1.4	0.8	2.2	0.8	1.4	134909	120303	3970	5554	355334	237362	113264	1050002	5755
M25	1.9	0.1	1.9	0.6	1.3	174554	212402	2564	6272	205105	78193	125781	298432	2829
M	1.3	0.7	2.0	0.6	1.4	144246	83769	4014	9582	244340	153255	89890	17193529	99136

Table 41: Value of key characteristics per enterprise for proprietary and partnership enterprises by activity category

activity category	State: All India													Enterprise type: All	
	Sector: rural + urban													no. of enterprises	
	Value per enterprise													estimated	sample
	Average no. of workers (0.0)			Fixed Assets (Rs.)			net addition	Out-standing loans(Rs.)	Total receipts (Rs.)	Total operating expenses (Rs.)	GVA (Rs.)	no. of enterprises			
	male	female	All	hired	non-hired	owned						hired	estimated	sample	
(1)	(2)	(3)	(4)	(5)	(6)	(7)	(8)	(9)	(10)	(11)	(12)	(13)	(14)	(15)	
T1	2.1	0.0	2.1	0.8	1.3	218190	394679	4680	23336	908265	723452	181727	914114	7954	
T2	2.0	0.1	2.1	0.9	1.2	327709	345886	2993	29006	1427490	1185396	239623	242429	1194	
T3	2.2	0.2	2.4	1.0	1.4	385753	297831	5529	80205	3798723	3481817	291657	1388071	8347	
T4	1.3	0.3	1.6	0.2	1.4	158029	155326	3243	9994	725170	623945	99280	18198189	92725	
T	1.4	0.2	1.6	0.3	1.4	177902	177637	3456	15502	947124	826135	117427	20742802	110220	
S1	4.1	0.7	4.7	3.3	1.4	6186308	671637	376639	318138	1016647	406170	603856	82275	1482	
S2	1.8	0.4	2.2	0.6	1.6	171923	167273	3865	7336	376416	259158	115791	2761147	23764	
S3	1.2	0.0	1.3	0.2	1.0	166734	29469	7047	24984	194268	106527	87441	5114725	23894	
S4	1.4	0.0	1.4	0.2	1.2	46069	9475	631	1461	73339	29190	44149	19033	89	
S5	1.7	0.5	2.3	0.6	1.6	1191921	156998	99	41293	157554	53627	103848	9655	48	
S6	2.0	0.1	2.1	0.9	1.1	258910	277147	9062	16433	270149	101577	167300	133652	1128	
S7	1.4	0.2	1.7	0.5	1.2	237202	167167	8877	9924	248069	146553	101033	533561	3522	
S8	1.4	0.9	2.3	0.4	1.9	102478	282093	5266	45807	325532	146877	178471	123584	927	
S9	1.1	0.1	1.2	0.2	1.1	138467	86539	3937	6874	196120	52493	143560	371440	2109	
S10	1.2	0.1	1.3	0.2	1.1	908563	118236	18742	8886	225351	62293	162720	434582	2541	
S11	1.9	0.2	2.1	0.9	1.2	430612	306331	5759	15472	368823	114380	253018	625624	4458	
S12	2.3	0.2	2.5	1.2	1.3	341122	245190	9000	16979	254184	77958	175579	762532	6082	
S13	1.9	1.4	3.2	2.1	1.2	547849	252215	19179	36064	270087	55289	214689	1046273	8306	
S14	1.4	0.5	1.9	0.7	1.1	518230	224955	12649	23779	308709	122838	185670	1018007	7702	
S15	1.2	0.2	1.5	0.2	1.2	105427	101795	1607	2303	87699	25732	61884	5359561	32384	
S	1.5	0.3	1.7	0.5	1.2	253555	126729	7934	15825	216924	103461	112979	18395651	118436	
M+T+S	1.4	0.4	1.8	0.5	1.3	192335	132363	5089	13801	494169	384765	107570	56331983	327792	

Table 42: Value of key characteristics per enterprise for proprietary and partnership enterprises by State/UT

State / UT	Broad activity category: Manufacturing										Sector: rural										Enterprise type: OAE	
	Average no. of workers (0.0)										Value per proprietary and partnership enterprise										no. of enterprises	
	male	female	All	hired	non-hired	owned	hired	net addition	Out-standing loans(Rs.)	Total receipts (Rs.)	Total operating expenses (Rs.)	GVA (Rs.)	estimated	sample								
(2)	(3)	(4)	(5)	(6)	(7)	(8)	(9)	(10)	(11)	(12)	(13)	(14)	(15)									
Andhra Pradesh	0.6	0.8	1.4	0.0	1.4	40381	6836	533	865	59432	26379	33035	885767	3346								
Arunachal Pradesh	1.0	0.5	1.4	0.1	1.3	21247	29079	0	0	197953	121984	75787	622	96								
Assam	0.9	0.4	1.3	0.0	1.3	47264	4133	121	62	188587	126942	61593	143037	1069								
Bihar	1.3	0.2	1.5	0.0	1.5	54994	5845	38	296	108540	57815	50716	351003	1724								
Chhattisgarh	1.1	0.5	1.6	0.0	1.6	44412	2654	336	203	47520	18808	28712	106573	667								
Delhi	1.1	0.1	1.2	0.0	1.2	120464	361996	1183	94	266504	162215	104288	3117	45								
Goa	0.7	0.4	1.1	0.0	1.1	117507	21428	1	43588	247422	162686	84736	2161	76								
Gujarat	0.9	0.5	1.5	0.0	1.5	64768	17750	2108	586	72076	32359	39717	228343	1309								
Haryana	1.1	0.3	1.3	0.0	1.3	79780	101884	797	1092	114017	48679	65338	67544	820								
Himachal Pradesh	1.0	0.3	1.3	0.0	1.3	99019	41961	1027	2075	85949	47592	38124	71300	654								
Jammu & Kashmir	1.0	0.3	1.3	0.0	1.3	87234	10781	117	2423	110830	48050	62762	122626	685								
Jharkhand	1.0	0.6	1.6	0.0	1.6	31424	608	28	79	50430	19737	30694	278690	1115								
Karnataka	0.5	0.8	1.3	0.0	1.3	54524	8725	827	778	51112	18070	33026	501814	1494								
Kerala	0.4	0.8	1.1	0.0	1.1	46070	24412	1467	1752	74101	37165	36856	260527	1982								
Madhya Pradesh	0.9	0.6	1.5	0.0	1.5	42285	2062	155	139	43500	18742	24737	516199	2511								
Maharashtra	0.8	0.6	1.4	0.0	1.4	49573	7028	673	1266	70350	30929	39371	587519	2002								
Manipur	0.4	1.0	1.4	0.0	1.4	50784	646	27	428	94244	61034	33185	27679	436								
Meghalaya	1.0	0.6	1.6	0.0	1.6	23639	430	8	0	101986	51422	50475	13741	151								
Mizoram	1.3	0.1	1.3	0.0	1.3	45724	418	422	0	79041	38805	40236	2175	269								
Nagaland	0.6	0.5	1.1	0.0	1.1	69469	1626	45	848	83845	42909	40935	5253	499								

Table 42: Value of key characteristics per enterprise for proprietary and partnership enterprises by State/UT

State / UT	Broad activity category: Manufacturing										Sector: rural										Enterprise type: OAE	
	Average no. of workers (0.0)										Value per proprietary and partnership enterprise										no. of enterprises	
	male	female	All	hired	non-hired	owned	hired	net addition	Out-standing loans(Rs.)	Total receipts (Rs.)	Total operating expenses (Rs.)	GVA (Rs.)	estimated	sample								
(2)	(3)	(4)	(5)	(6)	(7)	(8)	(9)	(10)	(11)	(12)	(13)	(14)	(15)									
Odisha	1.1	0.8	1.9	0.0	1.9	25047	1362	503	327	53664	25146	28518	504355	1593								
Punjab	0.6	0.6	1.2	0.0	1.2	66029	28862	1585	680	71492	36838	34654	133420	924								
Rajasthan	1.0	0.4	1.4	0.0	1.4	84262	36864	1108	498	129446	75034	54403	288581	1498								
Sikkim	1.2	0.1	1.3	0.0	1.3	34234	75966	0	0	75048	22765	52244	718	28								
Tamil Nadu	0.5	0.8	1.2	0.0	1.2	64722	12563	2424	2059	57930	23319	34609	573680	2391								
Tripura	0.9	0.5	1.4	0.0	1.4	28520	10993	143	112	162190	107294	54481	54954	748								
Uttaranchal	1.1	0.1	1.3	0.0	1.3	71522	29005	790	2080	124264	79636	44628	55345	663								
Uttar Pradesh	0.9	0.7	1.6	0.0	1.6	45559	8910	696	282	48151	21381	26770	1336152	3473								
West Bengal	0.5	0.9	1.4	0.0	1.4	28963	774	86	144	40035	19938	20081	1999979	3013								
Andaman & N.Islands	0.7	0.6	1.3	0.0	1.3	58842	44422	17209	1465	80609	52352	28258	1698	85								
Chandigarh	0.5	0.5	1.1	0.0	1.1	125594	285380	282	0	97053	23469	73584	477	41								
Dadra & Nagar Haveli	0.9	0.8	1.6	0.0	1.6	98883	26755	1194	77	112458	52539	59918	566	53								
Daman & Diu	0.7	0.6	1.3	0.0	1.3	50371	80383	7236	302	186901	117057	69844	378	34								
Lakshadweep	0.3	1.5	1.8	0.0	1.8	105838	12215	4877	0	107895	41636	66259	204	35								
Puducherry	0.4	1.0	1.4	0.0	1.4	80311	19148	13541	912	69933	36735	33198	1847	90								
all-India	0.7	0.7	1.4	0.0	1.4	45361	8759	639	626	61730	29706	32005	9128044	35619								

Table 42: Value of key characteristics per enterprise for proprietary and partnership enterprises by State/UT

State / UT	Broad activity category: Trade										Sector: rural										Enterprise type: OAE	
	Average no. of workers (0.0)										Value per proprietary and partnership enterprise										no. of enterprises	
	male	female	All	hired	non-hired	owned	hired	net addition	Out-standing loans(Rs.)	Total receipts (Rs.)	Total operating expenses (Rs.)	GVA (Rs.)	estimated	sample								
(2)	(3)	(4)	(5)	(6)	(7)	(8)	(9)	(10)	(11)	(12)	(13)	(14)	(15)									
Andhra Pradesh	0.9	0.6	1.5	0.0	1.5	60255	36401	1346	4265	296511	242814	53019	793568	3436								
Arunachal Pradesh	1.0	0.4	1.4	0.0	1.4	44062	28886	249	211	484443	364671	118218	8585	486								
Assam	1.1	0.1	1.2	0.0	1.2	31787	13637	356	133	374922	305174	69728	391156	1632								
Bihar	1.2	0.1	1.4	0.0	1.3	43994	13723	79	569	332975	264874	67739	708783	2337								
Chhattisgarh	1.2	0.3	1.6	0.0	1.6	66659	4429	1272	734	242715	197912	44803	171928	936								
Delhi	1.4	0.2	1.6	0.0	1.6	219848	343797	624	279	360661	267296	93363	10875	80								
Goa	0.9	0.7	1.6	0.0	1.6	59451	9708	12	1297	320864	286306	34558	9275	92								
Gujarat	1.2	0.2	1.4	0.0	1.4	81124	41088	3223	1213	289919	239988	49905	339343	1603								
Haryana	1.1	0.2	1.3	0.0	1.3	147630	277118	3166	11350	407567	321924	85041	174411	1186								
Himachal Pradesh	1.2	0.2	1.4	0.0	1.4	207676	91127	2423	12213	413989	340152	72566	69168	649								
Jammu & Kashmir	1.3	0.1	1.4	0.0	1.4	154522	45836	932	7442	378261	284226	93799	105733	685								
Jharkhand	1.1	0.1	1.2	0.0	1.2	39942	6928	40	487	239438	188317	51121	311994	1314								
Karnataka	1.0	0.4	1.3	0.0	1.3	62348	25844	2103	7675	297644	248285	49168	401432	1592								
Kerala	1.0	0.3	1.3	0.0	1.2	98185	109291	3571	19401	672743	579451	92531	279126	2055								
Madhya Pradesh	1.2	0.2	1.4	0.0	1.4	75368	12967	319	605	243052	196246	46786	449746	2862								
Maharashtra	1.2	0.3	1.4	0.0	1.4	80393	20904	1311	8012	429837	360456	69003	590704	1985								
Manipur	0.8	0.8	1.5	0.0	1.5	47192	12844	5	704	312612	244575	67994	29789	524								
Meghalaya	0.6	0.6	1.3	0.0	1.2	30513	6109	111	0	288828	234503	54286	28985	306								
Mizoram	0.9	0.7	1.6	0.0	1.6	68429	2935	56	211	407360	313639	93714	3498	410								
Nagaland	0.8	0.3	1.1	0.0	1.1	68238	26010	38	838	242168	178286	63873	6796	549								

Table 42: Value of key characteristics per enterprise for proprietary and partnership enterprises by State/UT

State / UT	Broad activity category: Trade										Sector: rural										Enterprise type: OAE	
	Average no. of workers (0.0)										Value per proprietary and partnership enterprise										no. of enterprises	
	male	female	All	hired	non-hired	owned	hired	net addition	Out-standing loans(Rs.)	Total receipts (Rs.)	Total operating expenses (Rs.)	GVA (Rs.)	estimated	sample								
(1)	(2)	(3)	(4)	(5)	(6)	(7)	(8)	(9)	(10)	(11)	(12)	(13)	(14)	(15)								
Odisha	1.0	0.5	1.5	0.0	1.5	26031	4686	237	1107	207370	172727	34604	842714	1813								
Punjab	1.1	0.2	1.3	0.0	1.3	108113	57571	6478	1893	398423	329302	69005	164841	1096								
Rajasthan	1.1	0.1	1.3	0.0	1.3	104262	92567	3241	2087	423666	357835	65808	380054	1845								
Sikkim	0.9	0.6	1.6	0.0	1.6	216875	163176	1760	7085	355446	286128	68382	6948	159								
Tamil Nadu	0.9	0.5	1.4	0.0	1.4	69823	48080	2830	5516	417331	351480	65478	380245	2535								
Tripura	1.0	0.0	1.0	0.0	1.0	78612	4550	50	54	356768	304843	51861	168062	754								
Uttaranchal	1.2	0.1	1.3	0.0	1.3	139029	65421	2470	2752	398737	340030	58707	93067	793								
Uttar Pradesh	1.2	0.2	1.4	0.0	1.4	51696	33868	922	1412	239551	201245	38254	1850872	4534								
West Bengal	1.1	0.1	1.2	0.0	1.2	48656	7018	265	2306	386939	334306	52564	1166071	3310								
Andaman & N.Islands	1.1	0.6	1.7	0.0	1.7	91929	132394	13859	51362	577784	474158	103626	2889	138								
Chandigarh	1.1	0.2	1.2	0.0	1.2	77705	785520	151	2799	518327	400920	117406	1774	43								
Dadra & Nagar Haveli	1.1	0.7	1.8	0.0	1.8	108786	167057	6274	15625	423315	337072	86243	1492	74								
Daman & Diu	1.6	0.2	1.8	0.0	1.8	43350	307776	6068	5545	648912	541165	107747	1250	38								
Lakshadweep	1.2	0.2	1.4	0.1	1.3	311962	51583	4338	19876	764489	653078	111411	237	45								
Puducherry	0.7	0.9	1.6	0.0	1.6	89096	36864	8009	6800	387044	329684	57360	2624	84								
all-India	1.1	0.3	1.4	0.0	1.4	62968	33419	1216	3181	325115	270642	54276	9948035	41980								

Table 42: Value of key characteristics per enterprise for proprietary and partnership enterprises by State/UT

State / UT	Broad activity category: Other Services										Sector: rural										Enterprise type: OAE	
	Average no. of workers (0.0)										Value per proprietary and partnership enterprise										no. of enterprises	
	male	female	All	hired	non-hired	owned	hired	net addition	Out-standing loans(Rs.)	Total receipts (Rs.)	Total operating expenses (Rs.)	GVA (Rs.)	estimated	sample								
(2)	(3)	(4)	(5)	(6)	(7)	(8)	(9)	(10)	(11)	(12)	(13)	(14)	(15)									
Andhra Pradesh	1.0	0.4	1.5	0.0	1.4	75713	14662	2286	7933	93089	45072	47991	980538	2827								
Arunachal Pradesh	1.3	0.3	1.6	0.1	1.6	1033054	50259	74	431	239500	132162	107296	1229	206								
Assam	1.1	0.1	1.2	0.0	1.2	44371	8528	215	210	101664	48928	52735	244624	1238								
Bihar	1.1	0.1	1.2	0.0	1.2	40374	11316	59	2603	86460	34785	51666	655685	2212								
Chhattisgarh	1.5	0.1	1.7	0.0	1.7	61725	6401	9951	276	64505	28127	36377	93201	706								
Delhi	1.1	0.0	1.1	0.0	1.1	175785	249265	324	2167	185228	71469	113750	5749	76								
Goa	0.9	0.3	1.2	0.0	1.2	240737	3126	2	23962	137819	89236	48583	9007	111								
Gujarat	1.1	0.1	1.2	0.0	1.2	88676	37718	2366	8489	122636	64983	57652	255062	1410								
Haryana	1.1	0.0	1.2	0.0	1.1	101642	104991	4697	6903	131933	64185	67747	134159	1119								
Himachal Pradesh	1.0	0.1	1.2	0.0	1.2	235478	59659	19428	34836	106878	57246	49510	94727	683								
Jammu & Kashmir	1.1	0.0	1.2	0.0	1.2	182884	30508	-233	15394	167881	83441	84440	62690	618								
Jharkhand	1.0	0.2	1.2	0.0	1.2	52288	3299	50	5258	85236	40088	45148	222712	1247								
Karnataka	1.1	0.2	1.3	0.0	1.3	137485	24740	3671	19165	129517	71302	58215	319169	1331								
Kerala	0.9	0.2	1.1	0.0	1.1	115261	48817	7313	14319	162264	78538	83708	357873	1998								
Madhya Pradesh	1.2	0.1	1.2	0.0	1.2	64499	11941	842	1833	64472	29654	34816	263387	2230								
Maharashtra	1.1	0.1	1.2	0.0	1.2	89492	23363	2983	9783	119895	61009	58885	468590	1586								
Manipur	0.9	0.3	1.3	0.0	1.3	87066	20711	52	102	132322	64769	67545	13632	404								
Meghalaya	0.8	0.6	1.4	0.0	1.4	111044	2942	35	1165	165324	107524	57143	18992	230								
Mizoram	1.0	0.4	1.3	0.0	1.3	201963	7524	1935	5002	270068	144214	125854	1439	204								
Nagaland	0.9	0.3	1.2	0.1	1.2	254125	5717	79	1393	197512	85760	111696	3644	422								

Table 42: Value of key characteristics per enterprise for proprietary and partnership enterprises by State/UT

State / UT	Broad activity category: Other Services										Sector: rural				Enterprise type: OAE	
	Value per proprietary and partnership enterprise										Total receipts (Rs.)	Total operating expenses (Rs.)	GVA (Rs.)	no. of enterprises		
	Average no. of workers (0.0)		Fixed Assets (Rs.)			Out-standing loans(Rs.)		Fixed Assets (Rs.)						estimated	sample	
male	female	All	hired	non-hired	owned	hired	net addition	(10)	(11)	(12)	(13)	(14)	(15)			
(1)	(2)	(3)	(4)	(5)	(6)	(7)	(8)	(9)	(10)	(11)	(12)	(13)	(14)	(15)		
Odisha	1.1	0.2	1.3	0.0	1.3	39586	8447	1450	4630	67989	33920	34069	371315	1199		
Punjab	1.0	0.1	1.1	0.0	1.1	126185	48681	2630	2178	100861	46807	54054	179274	1091		
Rajasthan	1.1	0.0	1.2	0.0	1.2	139881	82939	6380	25021	144511	77564	66948	321219	1689		
Sikkim	0.9	0.6	1.4	0.0	1.4	911899	55057	8386	12592	138842	66299	72484	6446	147		
Tamil Nadu	1.0	0.3	1.3	0.0	1.2	84966	37602	4731	6021	134128	73823	60303	368203	2090		
Tripura	1.0	0.0	1.0	0.0	1.0	62340	4838	181	557	78050	35272	42761	89929	680		
Uttaranchal	1.2	0.0	1.2	0.0	1.2	120723	51943	1765	7960	117178	53949	63225	97296	879		
Uttar Pradesh	1.2	0.1	1.3	0.0	1.2	63778	22090	1511	1503	69313	30687	38623	1254903	3866		
West Bengal	1.0	0.1	1.1	0.0	1.1	35514	6130	262	865	63801	27290	36510	1182912	3319		
Andaman & N.Islands	1.0	0.3	1.4	0.0	1.4	167584	84814	6291	26918	273834	164997	108837	1839	115		
Chandigarh	0.9	0.1	1.0	0.0	1.0	199406	130953	48	559	134051	48802	85249	2006	46		
Dadra & Nagar Haveli	0.9	0.2	1.1	0.0	1.1	95638	37587	2013	931	120929	62547	58381	2126	68		
Daman & Diu	1.0	0.2	1.2	0.0	1.2	102421	80617	2368	3945	399442	325746	73696	1085	47		
Lakshadweep	0.8	0.2	1.0	0.0	1.0	141721	22328	9875	9990	148078	62605	85473	426	44		
Puducherry	0.7	0.9	1.6	0.0	1.6	109496	36477	10609	4463	263531	185719	77812	1712	65		
all-India	1.1	0.2	1.2	0.0	1.2	75690	23700	2354	6296	95410	46050	49351	8086800	36203		

Table 42: Value of key characteristics per enterprise for proprietary and partnership enterprises by State/UT

State / UT	Sector: rural													Enterprise type: OAE	
	Value per proprietary and partnership enterprise													no. of enterprises	
	Average no. of workers (0.0)			Fixed Assets (Rs.)			Out-standing loans(Rs.)	Total receipts (Rs.)	Total operating expenses (Rs.)	GVA (Rs.)	no. of enterprises				
male	female	All	hired	non-hired	owned	hired					net addition	estimated	sample		
(1)	(2)	(3)	(4)	(5)	(6)	(7)	(8)	(9)	(10)	(11)	(12)	(13)	(14)	(15)	
Andhra Pradesh	0.8	0.6	1.4	0.0	1.4	59335	18542	1422	4485	142572	97843	44511	2659873	9609	
Arunachal Pradesh	1.0	0.4	1.4	0.0	1.4	159166	31414	214	224	438519	322823	114402	10437	788	
Assam	1.1	0.1	1.2	0.0	1.2	38582	10287	269	144	254870	191954	62897	778817	3939	
Bihar	1.2	0.1	1.3	0.0	1.3	44861	11191	63	1290	192830	134563	58112	1715471	6273	
Chhattisgarh	1.3	0.3	1.6	0.0	1.6	59043	4415	3180	467	142065	103988	38077	371701	2309	
Delhi	1.3	0.1	1.4	0.0	1.4	191323	319139	625	800	294701	193672	101026	19741	201	
Goa	0.9	0.5	1.4	0.0	1.4	145461	8047	6	15753	232453	186412	46041	20442	279	
Gujarat	1.1	0.3	1.4	0.0	1.4	78926	33566	2648	3295	177600	128109	49479	822748	4322	
Haryana	1.1	0.2	1.3	0.0	1.3	119042	184252	3287	7921	256532	180919	75334	376115	3125	
Himachal Pradesh	1.1	0.2	1.3	0.0	1.3	185934	63548	8849	18251	190851	137519	52839	235194	1986	
Jammu & Kashmir	1.1	0.2	1.3	0.0	1.3	132281	27765	338	7040	220271	141471	78706	291049	1988	
Jharkhand	1.0	0.3	1.3	0.0	1.3	40404	3769	39	1654	132458	89972	42486	813395	3676	
Karnataka	0.8	0.5	1.3	0.0	1.3	78754	18528	1989	7844	152543	107570	44903	1222415	4417	
Kerala	0.8	0.4	1.2	0.0	1.2	89866	60540	4452	12252	295429	222310	72852	897526	6035	
Madhya Pradesh	1.1	0.3	1.4	0.0	1.4	59147	8168	362	672	120999	86019	34963	1229332	7603	
Maharashtra	1.0	0.4	1.4	0.0	1.4	71986	16653	1559	6109	213394	157688	55552	1646812	5573	
Manipur	0.6	0.8	1.4	0.0	1.4	56236	9604	23	481	193035	138649	54357	71100	1364	
Meghalaya	0.8	0.6	1.4	0.0	1.4	53764	3870	65	358	209224	154667	54317	61718	687	
Mizoram	1.0	0.4	1.5	0.0	1.5	88502	3094	548	1116	279155	195293	83859	7112	883	
Nagaland	0.8	0.4	1.2	0.0	1.1	111813	13136	50	970	178804	111487	67300	15693	1470	

Table 42: Value of key characteristics per enterprise for proprietary and partnership enterprises by State/UT

State / UT	Sector: rural											Enterprise type: OAE		
	Broad activity category: All											no. of enterprises		
	Value per proprietary and partnership enterprise											estimated	sample	
Average no. of workers (0.0)		Fixed Assets (Rs.)			Out-standing loans(Rs.)	Total receipts (Rs.)	Total operating expenses (Rs.)	GVA (Rs.)						
male	female	All	hired	non-hired					owned	hired	net addition	(13)	(14)	(15)
(2)	(3)	(4)	(5)	(6)	(7)	(8)	(9)	(10)	(11)	(12)	(13)	(14)	(15)	
Odisha	1.0	0.5	1.6	0.0	1.6	28671	4523	577	1639	132139	99417	32702	1718384	4605
Punjab	0.9	0.2	1.2	0.0	1.2	103139	46213	3666	1661	195371	141536	53795	477535	3111
Rajasthan	1.1	0.2	1.3	0.0	1.3	109990	73203	3638	9066	247301	184437	62853	989854	5032
Sikkim	0.9	0.6	1.5	0.0	1.5	525044	109352	4697	9240	242237	172313	69434	14113	334
Tamil Nadu	0.7	0.6	1.3	0.0	1.3	71827	29751	3183	4157	182515	131764	50643	1322128	7016
Tripura	1.0	0.1	1.1	0.0	1.1	65140	5764	104	209	242506	192688	49706	312946	2182
Uttaranchal	1.2	0.1	1.3	0.0	1.3	116574	51882	1812	4663	225421	168094	57325	245707	2335
Uttar Pradesh	1.1	0.3	1.4	0.0	1.4	53263	23033	1020	1098	133882	98956	34904	4441927	11873
West Bengal	0.8	0.5	1.2	0.0	1.2	36025	3905	182	920	139513	106228	33259	4348962	9642
Andaman & N.Islands	1.0	0.5	1.5	0.0	1.5	104845	95531	12578	31182	359420	274215	85205	6426	338
Chandigarh	1.0	0.2	1.1	0.0	1.1	140412	421095	117	1430	290093	192745	97348	4256	130
Dadra & Nagar Haveli	1.0	0.4	1.4	0.0	1.4	100766	82299	3422	6056	227632	159106	68526	4184	195
Daman & Diu	1.2	0.3	1.5	0.0	1.5	67956	185218	4751	4174	484721	395877	88843	2714	119
Lakshadweep	0.8	0.5	1.3	0.0	1.3	179844	27950	7183	10342	307247	219203	88044	868	124
Puducherry	0.6	0.9	1.5	0.0	1.5	92121	31464	10381	4394	258111	202306	55805	6184	239
all-India	1.0	0.4	1.3	0.0	1.3	60838	22239	1361	3250	168218	122812	45325	27162880	113802

Table 42: Value of key characteristics per enterprise for proprietary and partnership enterprises by State/UT

State / UT	Broad activity category: Manufacturing										Sector: rural										Enterprise type: Estt	
	Average no. of workers (0.0)										Value per proprietary and partnership enterprise										no. of enterprises	
	male	female	All	hired	non-hired	owned	hired	net addition	Out-standing loans(Rs.)	Total receipts (Rs.)	Total operating expenses (Rs.)	GVA (Rs.)	estimated	sample								
(1)	(2)	(3)	(4)	(5)	(6)	(7)	(8)	(9)	(10)	(11)	(12)	(13)	(14)	(15)								
Andhra Pradesh	3.7	2.0	5.7	3.8	1.9	265255	112718	7871	58077	521153	322067	196327	112855	1918								
Arunachal Pradesh	5.2	1.1	6.3	5.3	1.0	913804	115293	1142	37929	4767615	3721317	1025384	244	65								
Assam	2.8	0.4	3.2	2.1	1.1	98143	13053	1055	1675	446254	296356	149774	46526	462								
Bihar	3.0	0.1	3.1	1.9	1.2	181139	82105	169	505	367094	226656	140286	24738	325								
Chhattisgarh	5.5	0.5	6.0	4.7	1.3	1967719	35739	3549	337366	5012365	4565906	439242	9049	175								
Delhi	5.0	0.1	5.1	4.0	1.1	1570446	912313	16182	13499	1049976	553099	482305	2659	49								
Goa	2.9	0.1	3.0	2.0	1.0	256226	108805	0	23384	1369560	1080200	289359	1744	42								
Gujarat	6.9	1.0	7.9	6.1	1.7	913192	177492	151931	269022	2913353	2419200	487881	40474	869								
Haryana	7.4	2.1	9.5	8.2	1.3	1158941	2245644	13724	57929	1232031	700249	527783	13325	346								
Himachal Pradesh	3.5	0.3	3.8	2.4	1.4	611546	303946	14001	90074	2498640	2164469	318826	8304	237								
Jammu & Kashmir	3.0	0.1	3.1	1.9	1.3	407501	44757	811	34585	868122	647545	212587	17615	387								
Jharkhand	3.3	1.6	4.9	3.8	1.1	61493	31910	193	4464	403607	211383	191518	17984	334								
Karnataka	4.2	1.6	5.8	4.2	1.6	570897	90517	7825	96899	831073	479384	326681	34921	433								
Kerala	2.9	1.2	4.1	2.9	1.2	477517	157897	41866	83868	1348197	967980	374840	71123	1262								
Madhya Pradesh	4.5	1.2	5.7	4.1	1.6	199447	40207	576	18454	579844	359599	217305	23136	412								
Maharashtra	5.3	1.5	6.7	5.1	1.6	472472	577866	23673	124340	1315384	910035	399470	41619	364								
Manipur	3.3	1.1	4.4	3.1	1.3	351027	7538	50	479	941373	652933	288440	887	57								
Meghalaya	2.0	1.0	3.0	1.9	1.1	92413	18171	5809	5805	462581	296293	165681	4118	88								
Mizoram	3.2	0.1	3.3	2.3	1.0	369824	12765	8112	843	1793453	1450485	342968	151	33								
Nagaland	2.2	0.6	2.8	1.7	1.0	175400	13972	574	8164	247989	122258	124883	525	79								

Table 42: Value of key characteristics per enterprise for proprietary and partnership enterprises by State/UT

State / UT	Broad activity category: Manufacturing										Sector: rural				Enterprise type: Estt	
	Value per proprietary and partnership enterprise										Total receipts (Rs.)	Total operating expenses (Rs.)	GVA (Rs.)	no. of enterprises		
	Average no. of workers (0.0)		Fixed Assets (Rs.)			Out-standing loans(Rs.)		net addition						estimated	sample	
(1)	male (2)	female (3)	All (4)	hired (5)	non-hired (6)	owned (7)	hired (8)	net addition (9)	(10)	(11)	(12)	(13)	(14)	(15)		
Odisha	3.3	0.3	3.6	2.5	1.1	270109	13210	7904	15254	428829	279738	148679	43029	450		
Punjab	2.9	0.1	3.0	1.8	1.2	701729	120766	3922	48387	662466	468137	193889	28212	406		
Rajasthan	4.5	0.2	4.8	3.4	1.4	1026028	268638	36214	264418	2338485	1889165	422293	26053	560		
Sikkim	43.6	8.3	51.9	50.5	1.5	8336781	2509957	117123	1168200	58375227	46447351	9679128	39	5		
Tamil Nadu	3.4	1.8	5.2	3.8	1.5	509826	113956	37858	57001	862794	523377	331379	107470	1883		
Tripura	2.8	0.1	2.8	1.7	1.1	107847	11087	512	1282	559107	401738	157212	7179	368		
Uttaranchal	2.8	0.1	2.9	1.7	1.1	344179	133373	2530	20145	663753	464807	187462	14244	305		
Uttar Pradesh	6.4	1.1	7.6	6.1	1.5	387990	157669	8795	21577	989207	665150	312829	112789	1215		
West Bengal	4.7	1.2	5.9	4.6	1.2	193205	40420	3880	19632	704943	467258	235930	159096	2418		
Andaman & N.Islands	3.0	0.3	3.3	2.1	1.3	431153	270573	6482	49385	1627258	1146777	480310	257	46		
Chandigarh	3.3	0.4	3.6	2.4	1.2	432490	1763280	1894	11226	869168	569168	299888	298	51		
Dadra & Nagar Haveli	4.5	0.5	5.0	3.4	1.6	332329	162639	5409	27926	2376607	1802006	574557	469	60		
Daman & Diu	3.5	0.1	3.6	2.4	1.2	496905	301965	11700	76542	565056	238494	326562	387	71		
Lakshadweep	2.7	0.2	2.9	1.9	1.0	475183	21514	3288	13906	579028	232325	346703	28	11		
Puducherry	5.0	3.1	8.1	6.8	1.3	1344234	811056	23820	224146	3158975	2424088	688260	609	87		
all-India	4.3	1.2	5.4	4.0	1.4	412773	153862	19440	60681	975582	689074	280321	972157	15873		

Table 42: Value of key characteristics per enterprise for proprietary and partnership enterprises by State/UT

State / UT	Sector: rural										Enterprise type: Estt			
	Broad activity category: Trade					Value per proprietary and partnership enterprise					no. of enterprises			
	male	female	All	hired	non-hired	owned	hired	net addition	Out-standing loans(Rs.)	Total receipts (Rs.)	Total operating expenses (Rs.)	GVA (Rs.)	estimated	sample
(2)	(3)	(4)	(5)	(6)	(7)	(8)	(9)	(10)	(11)	(12)	(13)	(14)	(15)	
Andhra Pradesh	2.6	0.3	2.9	1.6	1.3	403866	301516	4741	79042	2284799	1976570	290520	54096	1151
Arunachal Pradesh	2.3	0.2	2.5	1.4	1.1	65737	87181	1322	4376	1234025	955003	277601	766	162
Assam	2.5	0.1	2.5	1.4	1.1	64540	27922	732	2144	1054160	905487	147567	40574	404
Bihar	2.5	0.0	2.5	1.4	1.1	119587	69084	189	3927	1067861	916918	150705	15056	249
Chhattisgarh	3.3	0.2	3.4	2.1	1.3	353881	110040	27526	11138	2097111	1852422	244689	8402	188
Delhi	5.0	0.1	5.1	4.0	1.1	941736	875666	132182	954747	36850694	32819953	4030738	1967	33
Goa	2.6	0.3	3.0	2.0	1.0	178060	31618	0	13924	532705	423758	108910	1448	59
Gujarat	2.8	0.1	2.8	1.5	1.3	427678	193899	5872	27274	2784427	2547366	213996	25205	478
Haryana	3.2	0.1	3.3	2.2	1.1	1169585	2422122	2587	262943	6420804	5742543	598453	22279	231
Himachal Pradesh	2.7	0.0	2.8	1.6	1.2	657987	340894	31445	127121	3259054	2903994	331689	5728	194
Jammu & Kashmir	2.9	0.3	3.2	1.6	1.6	372575	112467	5869	36377	980059	769395	209229	11503	175
Jharkhand	2.2	0.0	2.2	1.2	1.1	168569	27877	366	2103	1410696	1286320	124220	13956	347
Karnataka	2.8	0.5	3.3	2.1	1.2	710102	183333	6538	43230	1757792	1540635	208706	17512	262
Kerala	2.6	0.4	3.0	1.6	1.4	478549	384080	14354	108613	5730651	5299299	409643	77120	935
Madhya Pradesh	2.7	0.1	2.8	1.5	1.4	310498	39271	2163	19513	4999674	4177451	820288	23412	435
Maharashtra	2.9	0.2	3.1	1.7	1.4	362687	151074	3691	112725	1756198	1512715	240953	37652	379
Manipur	2.2	0.2	2.4	1.3	1.1	47574	86151	0	307	1446258	1147226	299033	629	53
Meghalaya	2.3	0.4	2.7	1.7	1.0	315687	86396	1754	5599	1817653	1544295	243222	2345	82
Mizoram	1.6	0.8	2.4	1.7	0.7	114567	10133	0	37	1041940	793726	248214	85	16
Nagaland	2.0	0.2	2.1	1.1	1.0	94838	139053	155	2181	710437	565635	144782	493	106

Table 42: Value of key characteristics per enterprise for proprietary and partnership enterprises by State/UT

State / UT	Sector: rural										Enterprise type: Estt			
	Broad activity category: Trade					Value per proprietary and partnership enterprise					GVA (Rs.)	no. of enterprises		
	male	female	All	hired	non-hired	owned	hired	net addition	Out-standing loans(Rs.)	Total receipts (Rs.)		Total operating expenses (Rs.)	estimated	sample
(2)	(3)	(4)	(5)	(6)	(7)	(8)	(9)	(10)	(11)	(12)	(13)	(14)	(15)	
Odisha	2.7	0.0	2.7	1.5	1.2	114426	35799	293	17568	1259242	1099647	155806	20629	282
Punjab	2.6	0.0	2.6	1.5	1.1	635745	181050	70087	98415	4339984	4100316	239092	20497	310
Rajasthan	2.6	0.0	2.6	1.5	1.1	438283	320528	14748	16694	2373128	2153586	219542	21795	396
Sikkim	7.1	1.8	8.9	7.7	1.2	3426573	4759315	410706	3282249	42394575	40036249	2357306	127	20
Tamil Nadu	2.4	0.6	2.9	1.8	1.2	228195	143720	10354	25955	1780018	1575162	201665	47783	879
Tripura	2.5	0.0	2.5	1.5	1.0	135955	24973	125	569	1859912	1734731	123990	15095	260
Uttaranchal	3.0	0.2	3.1	2.0	1.2	865938	117985	14509	15452	3413678	3047683	345134	8717	192
Uttar Pradesh	3.2	0.1	3.2	2.0	1.3	467114	192721	4656	39880	10120887	9838253	273815	39830	563
West Bengal	2.5	0.0	2.5	1.4	1.1	154609	28854	845	14143	1708941	1565248	142633	73201	1226
Andaman & N.Islands	2.3	0.9	3.2	1.9	1.3	353551	480031	2569	223711	3664600	3139681	513177	304	71
Chandigarh	3.0	0.1	3.1	1.5	1.6	525573	1314794	11905	9227	2199785	1830805	368981	381	42
Dadra & Nagar Haveli	2.5	0.3	2.8	1.3	1.5	339780	216434	9670	15621	977625	770553	207072	356	54
Daman & Diu	2.8	0.0	2.8	1.5	1.3	525954	334293	340	97704	2416427	1964072	417841	651	56
Lakshadweep	2.3	0.4	2.7	1.3	1.4	598958	190558	0	133329	2183065	1888994	294071	29	12
Puducherry	4.3	0.5	4.8	3.4	1.3	598647	368710	3012	2117	15702414	13799850	463168	205	42
all-India	2.7	0.2	2.9	1.6	1.2	371345	253546	8775	57887	3359898	3064695	284141	609831	10344

Table 42: Value of key characteristics per enterprise for proprietary and partnership enterprises by State/UT

State / UT	Broad activity category: Other Services										Sector: rural										Enterprise type: Estt	
	Average no. of workers (0.0)										Value per proprietary and partnership enterprise										no. of enterprises	
	male	female	All	hired	non-hired	owned	hired	net addition	Out-standing loans(Rs.)	Total receipts (Rs.)	Total operating expenses (Rs.)	GVA (Rs.)	estimated	sample								
(2)	(3)	(4)	(5)	(6)	(7)	(8)	(9)	(10)	(11)	(12)	(13)	(14)	(15)									
Andhra Pradesh	3.5	1.2	4.8	3.5	1.3	962782	196039	59761	134100	742076	317715	423838	77318	1994								
Arunachal Pradesh	3.0	0.9	3.9	2.6	1.2	217897	57681	1885	9775	592363	303586	288750	291	118								
Assam	2.4	0.1	2.5	1.4	1.1	133821	19106	178	8453	315558	199021	116531	38140	417								
Bihar	2.7	0.0	2.7	1.6	1.1	245900	29037	2416	7358	345364	185332	159989	59536	560								
Chhattisgarh	2.8	0.3	3.1	1.9	1.2	330887	40583	12723	97093	307714	161013	146701	14028	331								
Delhi	2.6	0.7	3.3	2.1	1.1	1783587	139553	12742	4018	373817	125005	248708	3395	73								
Goa	2.2	0.2	2.3	1.3	1.1	344992	19153	0	24406	349759	228698	120899	2914	82								
Gujarat	3.6	0.2	3.8	2.5	1.3	446491	174554	14975	33764	497423	283835	209345	28083	596								
Haryana	3.0	0.8	3.8	2.6	1.2	893972	374017	19504	99238	518967	206084	312778	22849	443								
Himachal Pradesh	3.0	0.4	3.4	2.2	1.2	974730	178823	139983	256893	758743	460081	296165	23073	520								
Jammu & Kashmir	2.9	0.5	3.4	2.4	1.1	764331	37189	15914	171863	712714	420730	291961	30031	472								
Jharkhand	2.4	0.0	2.5	1.4	1.1	213515	11932	301	11510	284196	161786	119717	38665	654								
Karnataka	2.9	0.4	3.3	2.1	1.2	400447	149318	26705	56117	549264	320682	227687	35230	445								
Kerala	2.9	0.9	3.8	2.6	1.2	1023166	307361	63971	192437	824025	479652	339900	70235	1285								
Madhya Pradesh	3.2	0.6	3.8	2.5	1.4	371048	70176	15596	13882	287927	145578	142349	36088	708								
Maharashtra	3.3	0.5	3.7	2.3	1.4	439796	100224	26102	61583	489924	264159	225055	63259	578								
Manipur	4.5	2.3	6.8	5.2	1.6	635937	24356	3933	8738	794392	400943	393449	808	86								
Meghalaya	1.8	0.6	2.4	1.3	1.0	346240	16362	1022	3746	480295	327418	150229	12378	229								
Mizoram	2.0	0.8	2.7	1.9	0.9	454754	4761	139	311	571719	295619	276089	402	90								
Nagaland	2.4	1.0	3.4	2.5	1.0	918780	60877	482	10412	472633	206912	265711	1144	222								

Table 42: Value of key characteristics per enterprise for proprietary and partnership enterprises by State/UT

State / UT	Broad activity category: Other Services										Sector: rural										Enterprise type: Estt	
	Average no. of workers (0.0)										Value per proprietary and partnership enterprise										no. of enterprises	
	male	female	All	hired	non-hired	owned	hired	net addition	Out-standing loans(Rs.)	Total receipts (Rs.)	Total operating expenses (Rs.)	GVA (Rs.)	estimated	sample								
(1)	(2)	(3)	(4)	(5)	(6)	(7)	(8)	(9)	(10)	(11)	(12)	(13)	(14)	(15)								
Odisha	3.2	0.1	3.3	2.0	1.3	448817	14895	28156	86343	543094	337035	204059	62784	724								
Punjab	2.6	0.9	3.5	2.3	1.2	898119	144933	50220	69445	559393	345885	213498	32877	484								
Rajasthan	3.8	0.4	4.2	3.1	1.2	612822	214687	45975	90278	691183	402615	288568	57702	852								
Sikkim	3.2	1.4	4.6	3.4	1.2	1722013	950437	28460	64084	669810	263665	404078	1575	85								
Tamil Nadu	2.9	0.9	3.7	2.5	1.3	539822	125188	71788	88762	618636	320297	294615	74232	1629								
Tripura	1.9	0.4	2.3	1.3	1.0	130910	59869	476	667	232843	109728	123109	16336	292								
Uttaranchal	2.9	0.5	3.4	2.3	1.1	1298680	96934	21222	27629	412271	196779	213906	24341	607								
Uttar Pradesh	5.5	0.9	6.4	4.8	1.5	783736	281667	45508	35188	408420	167017	241343	116500	1118								
West Bengal	2.9	0.1	3.1	1.9	1.1	252360	17678	18087	45417	351422	210157	141153	63766	1248								
Andaman & N.Islands	2.6	0.4	3.1	1.6	1.5	538759	247109	15490	141394	662590	348059	314531	406	86								
Chandigarh	2.7	0.7	3.5	2.4	1.1	179915	1112921	5634	5099	368682	123536	245147	276	61								
Dadra & Nagar Haveli	3.2	0.3	3.5	2.2	1.2	501435	113242	5294	69766	642599	377271	265327	1044	110								
Daman & Diu	5.2	0.1	5.4	3.9	1.4	782306	777285	16624	17140	1020143	650786	369356	560	135								
Lakshadweep	3.2	0.0	3.2	2.2	1.0	351552	71144	88996	8497	374412	159163	215249	116	45								
Puducherry	4.3	0.9	5.2	3.9	1.3	413021	236491	26897	89749	1442190	1036119	335390	702	84								
all-India	3.3	0.6	3.8	2.6	1.2	597762	139640	35329	73950	518541	278485	238811	1011081	17463								

Table 42: Value of key characteristics per enterprise for proprietary and partnership enterprises by State/UT

State / UT	Sector: rural											Enterprise type: Estt		
	Value per proprietary and partnership enterprise											no. of enterprises		
	Average no. of workers (0.0)		Fixed Assets (Rs.)			Out-standing loans(Rs.)	Total receipts (Rs.)	Total operating expenses (Rs.)	GVA (Rs.)	estimated	sample			
male	female	All	hired	non-hired	owned							hired	net addition	
(2)	(3)	(4)	(5)	(6)	(7)	(8)	(9)	(10)	(11)	(12)	(13)	(14)	(15)	
Andhra Pradesh	3.4	1.4	4.8	3.2	1.6	516738	180903	23602	86783	981663	687100	289201	244269	5063
Arunachal Pradesh	3.0	0.5	3.5	2.4	1.1	258661	85847	1414	11869	1752452	1327504	420187	1300	345
Assam	2.6	0.2	2.8	1.7	1.1	98122	19714	683	3891	603394	464052	138935	125240	1283
Bihar	2.7	0.0	2.8	1.6	1.1	210625	48323	1519	5132	460291	306516	153675	99331	1134
Chhattisgarh	3.7	0.3	4.0	2.8	1.3	807570	57729	14037	143223	2137779	1878752	256953	31479	694
Delhi	4.0	0.3	4.3	3.2	1.1	1506488	576230	43172	240305	9543065	8284591	1253598	8021	155
Goa	2.5	0.2	2.7	1.7	1.0	280039	47717	0	21628	684441	518183	166172	6106	183
Gujarat	4.8	0.5	5.3	3.8	1.5	642893	181023	71647	133572	2155095	1814087	330830	93762	1943
Haryana	4.1	0.8	4.9	3.7	1.2	1059424	1581308	11739	152217	2930983	2428937	470675	58453	1020
Himachal Pradesh	3.1	0.3	3.4	2.1	1.2	844553	231845	95033	199526	1534105	1218790	306721	37105	951
Jammu & Kashmir	3.0	0.3	3.3	2.1	1.2	581878	54082	9463	104632	810987	556083	252234	59149	1034
Jharkhand	2.6	0.4	3.0	2.0	1.1	165908	20172	286	7856	537281	396700	138896	70605	1335
Karnataka	3.4	0.9	4.3	2.9	1.4	530205	132689	15155	69788	902948	627608	263330	87662	1140
Kerala	2.8	0.8	3.6	2.3	1.3	653293	285785	39261	127505	2726643	2339899	375893	218478	3482
Madhya Pradesh	3.4	0.6	4.1	2.6	1.4	305849	53029	7585	16758	1704571	1347794	355406	82636	1555
Maharashtra	3.7	0.7	4.4	3.0	1.5	428968	253130	19472	93418	1065467	782582	280184	142530	1321
Manipur	3.4	1.3	4.7	3.4	1.3	368055	34655	1388	3306	1026821	698984	327837	2323	196
Meghalaya	1.9	0.7	2.6	1.5	1.1	286954	25473	2159	4427	642853	472051	165179	18841	399
Mizoram	2.2	0.6	2.8	1.9	0.9	389391	7371	2009	400	923647	635418	288223	638	139
Nagaland	2.3	0.7	3.0	2.0	1.0	550257	67316	430	7989	472310	268176	203918	2162	407

Table 42: Value of key characteristics per enterprise for proprietary and partnership enterprises by State/UT

State / UT	Sector: rural											Enterprise type: Estt		
	Value per proprietary and partnership enterprise											no. of enterprises		
	Average no. of workers (0.0)		Fixed Assets (Rs.)			Out-standing loans(Rs.)	Total receipts (Rs.)	Total operating expenses (Rs.)	GVA (Rs.)	no. of enterprises				
male	female	All	hired	non-hired	owned					hired	net addition	estimated	sample	
(1)	(2)	(3)	(4)	(5)	(6)	(7)	(8)	(9)	(10)	(11)	(12)	(13)	(14)	(15)
Odisha	3.1	0.2	3.3	2.1	1.2	333446	17732	16718	50930	621049	441957	177340	126443	1456
Punjab	2.7	0.4	3.1	1.9	1.2	764291	145650	39201	69442	1544831	1331383	213147	81586	1200
Rajasthan	3.8	0.3	4.0	2.8	1.2	678772	249859	37118	118066	1445089	1131096	307322	105550	1808
Sikkim	4.4	1.6	5.9	4.7	1.2	1995438	1264356	58440	324520	5021357	4213407	755481	1741	110
Tamil Nadu	3.0	1.3	4.3	2.9	1.3	460888	123786	43107	60810	974799	676687	292478	229486	4391
Tripura	2.3	0.2	2.5	1.4	1.0	128594	37155	345	743	929641	799349	129795	38611	920
Uttaranchal	2.9	0.3	3.2	2.1	1.1	931508	111786	14357	23132	1041129	802882	230127	47302	1104
Uttar Pradesh	5.5	0.9	6.4	4.9	1.5	571016	216535	24076	30178	2089305	1807159	276109	269119	2896
West Bengal	3.8	0.7	4.4	3.2	1.2	196403	32662	6189	23828	877039	683360	192449	296064	4892
Andaman & N.Islands	2.6	0.5	3.2	1.8	1.4	451936	326562	9034	142810	1862675	1437896	421042	966	203
Chandigarh	3.0	0.4	3.4	2.1	1.3	396780	1396661	6969	8661	1255878	944169	311673	955	154
Dadra & Nagar Haveli	3.4	0.3	3.7	2.3	1.4	428212	145285	6156	48956	1141666	809790	331865	1868	224
Daman & Diu	3.8	0.1	3.9	2.6	1.3	608742	481683	8796	64352	1478917	1086102	378751	1599	262
Lakshadweep	3.0	0.1	3.1	2.0	1.1	413438	83278	60043	30478	713373	463468	249905	173	68
Puducherry	4.6	1.7	6.3	5.0	1.3	811988	485049	22432	131857	4059830	3319377	494340	1516	213
all-India	3.5	0.7	4.2	2.9	1.3	475160	171760	23127	65198	1358111	1087670	265034	2593069	43680

Table 42: Value of key characteristics per enterprise for proprietary and partnership enterprises by State/UT

State / UT	Broad activity category: Manufacturing										Sector: rural										Enterprise type: All	
	Average no. of workers (0.0)										Value per proprietary and partnership enterprise										no. of enterprises	
	male	female	All	hired	non-hired	owned	hired	net addition	Out-standing loans(Rs.)	Total receipts (Rs.)	Total operating expenses (Rs.)	GVA (Rs.)	estimated	sample								
(2)	(3)	(4)	(5)	(6)	(7)	(8)	(9)	(10)	(11)	(12)	(13)	(14)	(15)									
Andhra Pradesh	1.0	0.9	1.9	0.4	1.4	65794	18802	1362	7331	111612	59795	998621	5264									
Arunachal Pradesh	2.2	0.6	2.8	1.6	1.2	272404	53339	321	10673	1483813	1134802	866	161									
Assam	1.4	0.4	1.8	0.5	1.3	59752	6322	350	458	251829	168523	189563	1531									
Bihar	1.4	0.2	1.6	0.1	1.5	63299	10866	46	309	125562	68931	375741	2049									
Chhattisgarh	1.4	0.5	1.9	0.4	1.5	194943	5244	587	26591	436103	374695	115622	842									
Delhi	2.9	0.1	3.0	1.9	1.1	787935	615324	8087	6265	627160	342151	5776	94									
Goa	1.7	0.3	2.0	0.9	1.0	179469	60457	0	34564	748647	572512	3905	118									
Gujarat	1.8	0.6	2.4	0.9	1.5	192509	41801	24666	41003	499867	391728	268817	2178									
Haryana	2.1	0.6	2.7	1.4	1.3	257598	455121	2927	10457	298237	156041	80870	1166									
Himachal Pradesh	1.2	0.3	1.5	0.3	1.3	152484	69291	2381	11255	337636	268420	79604	891									
Jammu & Kashmir	1.3	0.2	1.5	0.2	1.3	127461	15048	205	6462	205949	123349	140241	1072									
Jharkhand	1.1	0.7	1.8	0.2	1.6	33247	2505	38	345	71840	31354	296674	1449									
Karnataka	0.7	0.8	1.6	0.3	1.3	88120	14047	1282	7032	101857	48084	536734	1927									
Kerala	0.9	0.9	1.8	0.6	1.2	138595	53038	10131	19362	347334	236780	331650	3244									
Madhya Pradesh	1.1	0.6	1.7	0.2	1.5	49026	3699	173	924	66508	33364	539336	2923									
Maharashtra	1.1	0.7	1.8	0.4	1.4	77549	44791	2195	9408	152713	89085	629138	2366									
Manipur	0.5	1.0	1.5	0.1	1.4	60102	860	28	430	120536	79405	28565	493									
Meghalaya	1.2	0.7	1.9	0.5	1.5	39499	4521	1345	1339	185141	107891	17859	239									
Mizoram	1.4	0.1	1.4	0.1	1.3	66761	1220	922	55	190321	130436	2326	302									
Nagaland	0.8	0.5	1.3	0.2	1.1	79099	2749	93	1513	98767	50123	5778	578									

Table 42: Value of key characteristics per enterprise for proprietary and partnership enterprises by State/UT

State / UT	Broad activity category: Manufacturing										Sector: rural										Enterprise type: All	
	Value per proprietary and partnership enterprise										Value per proprietary and partnership enterprise										no. of enterprises	
	Average no. of workers (0.0)		Fixed Assets (Rs.)			Out-standing loans(Rs.)		Total receipts (Rs.)	Total operating expenses (Rs.)	GVA (Rs.)	no. of enterprises											
male	female	All	hired	non-hired	owned	hired	net addition	(10)	(11)	(12)	(13)	estimated	sample									
(2)	(3)	(4)	(5)	(6)	(7)	(8)	(9)	(10)	(11)	(12)	(13)	(14)	(15)									
Odisha	1.3	0.7	2.0	0.2	1.8	44311	2293	1085	1501	83155	45159	37964	547384	2043								
Punjab	1.0	0.5	1.5	0.3	1.2	176988	44904	1993	9007	174644	112119	62448	161633	1330								
Rajasthan	1.3	0.4	1.7	0.3	1.4	162244	56056	4015	22351	312363	225251	84865	314633	2058								
Sikkim	3.4	0.5	4.0	2.6	1.3	463035	201674	6049	60334	3086076	2420454	549444	757	33								
Tamil Nadu	0.9	0.9	1.9	0.6	1.3	134950	28561	8014	10728	184919	102217	81433	681150	4274								
Tripura	1.2	0.4	1.6	0.2	1.4	37686	11003	186	247	208053	141317	66351	62134	1116								
Uttaranchal	1.5	0.1	1.6	0.4	1.2	127331	50368	1146	5778	234690	158475	73864	69588	968								
Uttar Pradesh	1.3	0.8	2.1	0.5	1.6	72215	20489	1326	1939	121405	71493	49037	1448941	4688								
West Bengal	0.8	0.9	1.7	0.3	1.4	41066	3696	366	1580	89030	52900	35986	2159075	5431								
Andaman & N.Islands	1.0	0.6	1.6	0.3	1.3	107761	74137	15800	7762	283831	196154	87655	1954	131								
Chandigarh	1.6	0.5	2.0	0.9	1.1	243769	854467	903	4323	394368	233599	160725	775	92								
Dadra & Nagar Haveli	2.5	0.6	3.1	1.5	1.6	204697	88347	3105	12700	1138732	845523	293189	1035	113								
Daman & Diu	2.2	0.3	2.5	1.2	1.3	276201	192446	9493	38859	378149	178472	199677	765	105								
Lakshadweep	0.6	1.3	2.0	0.2	1.7	150487	13339	4685	1681	164848	64688	100161	233	46								
Puducherry	1.5	1.5	3.1	1.7	1.4	393562	215414	16088	56239	835522	628417	195549	2456	177								
all-India	1.1	0.7	1.8	0.4	1.4	80724	22725	2449	6407	149690	93171	55905	10100202	51492								

Table 42: Value of key characteristics per enterprise for proprietary and partnership enterprises by State/UT

State / UT	Sector: rural										Enterprise type: All			
	Broad activity category: Trade					Value per proprietary and partnership enterprise					no. of enterprises			
	Average no. of workers (0.0)		Fixed Assets (Rs.)			Out-standing loans(Rs.)	Total receipts (Rs.)	Total operating expenses (Rs.)	GVA (Rs.)	estimated	sample			
male	female	All	hired	non-hired	owned							hired	net addition	
(1)	(2)	(3)	(4)	(5)	(6)	(7)	(8)	(9)	(10)	(11)	(12)	(13)	(14)	(15)
Andhra Pradesh	1.0	0.6	1.6	0.1	1.5	82184	53320	1562	9037	423400	353460	68176	847665	4587
Arunachal Pradesh	1.1	0.4	1.5	0.1	1.4	45837	33660	337	552	545834	413019	131271	9351	648
Assam	1.2	0.1	1.3	0.1	1.2	34865	14979	391	322	438756	361591	77043	431730	2036
Bihar	1.3	0.1	1.4	0.0	1.3	45566	14874	82	638	348261	278437	69465	723839	2586
Chhattisgarh	1.3	0.3	1.6	0.1	1.5	80041	9350	2495	1219	329116	275000	54116	180330	1124
Delhi	2.0	0.2	2.1	0.6	1.5	330417	425261	20775	146471	5949694	5253256	696435	12842	113
Goa	1.1	0.6	1.7	0.3	1.5	75472	12668	10	3003	349477	304872	44600	10723	151
Gujarat	1.3	0.2	1.5	0.1	1.4	105085	51654	3406	3015	462393	399523	61251	364548	2081
Haryana	1.4	0.2	1.6	0.3	1.3	263388	520084	3101	39848	1088690	935922	143195	196691	1417
Himachal Pradesh	1.3	0.2	1.5	0.1	1.4	242115	110228	4642	21000	631569	536225	92383	74896	843
Jammu & Kashmir	1.4	0.1	1.6	0.2	1.4	175917	52374	1416	10281	437309	331830	105125	117236	860
Jharkhand	1.1	0.1	1.3	0.1	1.2	45449	7825	54	556	289588	235330	54250	325950	1661
Karnataka	1.0	0.4	1.4	0.1	1.3	89424	32427	2288	9162	358679	302306	55836	418944	1854
Kerala	1.3	0.3	1.6	0.4	1.3	180526	168777	5905	38713	1767677	1601202	161180	356246	2990
Madhya Pradesh	1.3	0.2	1.5	0.1	1.4	87002	14269	410	1540	478413	393239	85059	473158	3297
Maharashtra	1.3	0.3	1.5	0.1	1.4	97308	28704	1453	14287	509313	429500	79307	628355	2364
Manipur	0.8	0.8	1.6	0.0	1.5	47200	14359	5	696	336037	263226	72768	30417	577
Meghalaya	0.7	0.6	1.4	0.1	1.2	51855	12117	234	419	403245	332527	68426	31330	388
Mizoram	0.9	0.7	1.6	0.0	1.6	69522	3106	55	207	422380	325003	97371	3582	426
Nagaland	0.9	0.3	1.2	0.1	1.1	70038	33659	46	929	273854	204497	69348	7289	655

Table 42: Value of key characteristics per enterprise for proprietary and partnership enterprises by State/UT

State / UT	Broad activity category: Trade										Sector: rural										Enterprise type: All	
	Value per proprietary and partnership enterprise										Value per proprietary and partnership enterprise										no. of enterprises	
	Average no. of workers (0.0)		Fixed Assets (Rs.)			Out-standing loans(Rs.)		Total receipts (Rs.)		Total operating expenses (Rs.)		GVA (Rs.)		estimated	sample							
(1)	(2)	(3)	(4)	(5)	(6)	(7)	(8)	(9)	(10)	(11)	(12)	(13)	(14)	(15)								
Odisha	1.0	0.5	1.5	0.0	1.5	28144	5430	239	1500	232504	194875	37500	863343	2095								
Punjab	1.3	0.2	1.4	0.2	1.3	166465	71227	13512	12568	834326	746344	87815	185337	1406								
Rajasthan	1.2	0.1	1.3	0.1	1.3	122379	104931	3865	2879	529399	455232	74146	401849	2241								
Sikkim	1.1	0.6	1.7	0.1	1.6	274703	245983	9127	66093	1112851	1002292	109620	7076	179								
Tamil Nadu	1.1	0.5	1.6	0.2	1.4	87503	58756	3670	7798	569455	488087	80681	428028	3414								
Tripura	1.1	0.0	1.2	0.1	1.0	83338	6233	56	96	480653	422691	57806	183158	1014								
Uttaranchal	1.3	0.1	1.5	0.2	1.3	201285	69923	3501	3839	656952	571928	83238	101784	985								
Uttar Pradesh	1.3	0.2	1.5	0.0	1.4	60447	37214	1000	2222	447716	404263	43216	1890702	5097								
West Bengal	1.2	0.1	1.3	0.1	1.2	54915	8307	300	3005	465027	407016	57884	1239272	4536								
Andaman & N.Islands	1.2	0.6	1.9	0.2	1.7	116816	165463	12785	67756	871419	727717	142585	3192	209								
Chandigarh	1.4	0.1	1.6	0.3	1.3	156917	879131	2230	3936	815718	653817	161901	2156	85								
Dadra & Nagar Haveli	1.4	0.6	2.0	0.3	1.7	153244	176560	6927	15624	529998	420501	109498	1848	128								
Daman & Diu	2.0	0.1	2.1	0.5	1.6	208700	316861	4105	37121	1254498	1028681	213991	1901	94								
Lakshadweep	1.4	0.2	1.5	0.2	1.3	343468	66840	3862	32331	920218	788755	131463	267	57								
Puducherry	0.9	0.9	1.8	0.2	1.6	126021	60911	7647	6460	1496894	1305818	86768	2829	126								
all-India	1.2	0.3	1.5	0.1	1.4	80780	46134	1653	6341	500407	432029	67553	10557866	52324								

Table 42: Value of key characteristics per enterprise for proprietary and partnership enterprises by State/UT

State / UT	Broad activity category: Other Services										Sector: rural										Enterprise type: All	
	Average no. of workers (0.0)										Value per proprietary and partnership enterprise										no. of enterprises	
	male	female	All	hired	non-hired	owned	hired	net addition	Out-standing loans(Rs.)	Total receipts (Rs.)	Total operating expenses (Rs.)	GVA (Rs.)	estimated	sample								
(1)	(2)	(3)	(4)	(5)	(6)	(7)	(8)	(9)	(10)	(11)	(12)	(13)	(14)	(15)								
Andhra Pradesh	1.2	0.5	1.7	0.3	1.4	140548	27919	6487	17155	140523	64999	75461	1057855	4821								
Arunachal Pradesh	1.6	0.4	2.0	0.5	1.5	877009	51680	420	2220	307048	164978	142032	1520	324								
Assam	1.3	0.1	1.3	0.2	1.1	56437	9955	210	1322	130515	69173	61340	282764	1655								
Bihar	1.2	0.1	1.3	0.2	1.2	57482	12791	255	2999	108011	47317	60683	715222	2772								
Chhattisgarh	1.7	0.2	1.9	0.3	1.6	96937	10873	10313	12942	96322	45511	50810	107229	1037								
Delhi	1.7	0.3	1.9	0.8	1.1	772714	208532	4935	2854	255245	91345	163856	9145	149								
Goa	1.2	0.3	1.5	0.3	1.2	266218	7043	1	24071	189621	123323	66259	11920	193								
Gujarat	1.3	0.1	1.4	0.2	1.2	124165	51290	3616	10996	159808	86689	72697	283145	2006								
Haryana	1.4	0.2	1.5	0.4	1.1	216947	144142	6851	20341	188257	84835	103406	157008	1562								
Himachal Pradesh	1.4	0.2	1.6	0.4	1.2	380271	82999	43041	78329	234555	136147	97821	117799	1203								
Jammu & Kashmir	1.7	0.2	1.9	0.8	1.1	371207	32672	4997	66072	344345	192684	151653	92721	1090								
Jharkhand	1.2	0.2	1.4	0.2	1.2	76138	4576	87	6183	114668	58091	56179	261377	1901								
Karnataka	1.2	0.2	1.5	0.2	1.3	163626	37124	5961	22838	171243	96092	75061	354399	1776								
Kerala	1.3	0.3	1.6	0.4	1.1	264210	91233	16608	43541	270831	144344	125739	428107	3283								
Madhya Pradesh	1.4	0.1	1.5	0.3	1.2	101439	18959	2620	3285	91399	43623	47774	299475	2938								
Maharashtra	1.4	0.2	1.5	0.3	1.2	131158	32505	5733	15944	163907	85172	78650	531849	2164								
Manipur	1.1	0.5	1.6	0.3	1.3	117788	20915	269	585	169380	83586	85787	14440	490								
Meghalaya	1.2	0.6	1.8	0.5	1.2	203848	8237	424	2183	289606	194290	93873	31370	459								
Mizoram	1.2	0.5	1.6	0.4	1.2	257134	6921	1543	3978	335902	177257	158642	1841	294								
Nagaland	1.3	0.5	1.7	0.6	1.1	412917	18895	176	3548	263241	114704	148492	4788	644								

Table 42: Value of key characteristics per enterprise for proprietary and partnership enterprises by State/UT

State / UT	Broad activity category: Other Services										Sector: rural					Enterprise type: All	
	Value per proprietary and partnership enterprise										Total receipts (Rs.)	Total operating expenses (Rs.)	GVA (Rs.)	no. of enterprises			
	Average no. of workers (0.0)		Fixed Assets (Rs.)			Out-standing loans(Rs.)		net addition						estimated	sample		
(2)	(3)	(4)	(5)	(6)	(7)	(8)	(9)	(10)	(11)	(12)	(13)	(14)	(15)				
Odisha	1.4	0.2	1.6	0.3	1.3	98773	9380	5312	16449	136704	77760	58655	434100	1923			
Punjab	1.3	0.2	1.5	0.4	1.1	245810	63597	10005	12602	171919	93155	78763	212150	1575			
Rajasthan	1.5	0.1	1.6	0.5	1.2	211900	103002	12409	34959	227759	127063	100696	378922	2541			
Sikkim	1.3	0.7	2.1	0.7	1.4	1070927	230822	12327	22700	243072	105043	137577	8021	232			
Tamil Nadu	1.3	0.4	1.7	0.4	1.3	161282	52297	15982	19904	215419	115177	99616	442435	3719			
Tripura	1.1	0.1	1.2	0.2	1.0	72881	13298	227	573	101846	46718	55112	106265	972			
Uttaranchal	1.5	0.1	1.6	0.5	1.2	356447	60947	5658	11896	176230	82531	93378	121637	1486			
Uttar Pradesh	1.5	0.2	1.7	0.4	1.3	124938	44141	5249	4364	98120	42268	55844	1371402	4984			
West Bengal	1.1	0.1	1.2	0.1	1.1	46605	6720	1174	3144	78513	36643	41862	1246678	4567			
Andaman & N.Islands	1.3	0.4	1.7	0.3	1.4	234638	114133	7953	47598	344064	198068	145996	2245	201			
Chandigarh	1.2	0.2	1.3	0.3	1.0	197051	249565	723	1108	162392	57829	104563	2281	107			
Dadra & Nagar Haveli	1.6	0.2	1.9	0.7	1.1	229257	62499	3093	23597	292702	166178	126524	3170	178			
Daman & Diu	2.5	0.2	2.7	1.3	1.3	333865	317775	7221	8437	610739	436395	174344	1645	182			
Lakshadweep	1.3	0.2	1.5	0.5	1.0	186566	32761	26785	9671	196449	83241	113208	542	89			
Puducherry	1.8	0.9	2.7	1.1	1.5	197786	94657	15347	29271	606382	433085	152737	2415	149			
all-India	1.3	0.2	1.5	0.3	1.2	133709	36585	6019	13814	142434	71882	70406	9097881	53666			

Table 42: Value of key characteristics per enterprise for proprietary and partnership enterprises by State/UT

State / UT	Sector: rural											Enterprise type: All		
	Value per proprietary and partnership enterprise											no. of enterprises		
	Average no. of workers (0.0)			Fixed Assets (Rs.)			Out-standing loans(Rs.)	Total receipts (Rs.)	Total operating expenses (Rs.)	GVA (Rs.)	estimated	sample		
male	female	All	hired	non-hired	owned	hired							net addition	
(2)	(3)	(4)	(5)	(6)	(7)	(8)	(9)	(10)	(11)	(12)	(13)	(14)	(15)	
Andhra Pradesh	1.1	0.7	1.7	0.3	1.4	97807	32198	3287	11407	213148	147406	65092	2904141	14672
Arunachal Pradesh	1.2	0.4	1.7	0.3	1.4	170190	37445	347	1515	584103	434142	148283	11737	1133
Assam	1.3	0.2	1.4	0.2	1.2	46830	11593	326	663	303152	229648	73430	904057	5222
Bihar	1.3	0.1	1.4	0.1	1.3	53934	13224	143	1501	207469	143975	63343	1814802	7407
Chhattisgarh	1.5	0.3	1.8	0.2	1.6	117486	8577	4027	11613	297884	242556	55166	403181	3003
Delhi	2.1	0.2	2.2	0.9	1.3	571290	393416	12917	69996	2966665	2531236	434018	27762	356
Goa	1.3	0.4	1.7	0.4	1.3	176414	17171	5	17104	336408	262718	73670	26549	462
Gujarat	1.5	0.3	1.8	0.4	1.4	136622	48652	9707	16623	379904	300590	78262	916510	6265
Haryana	1.5	0.2	1.8	0.5	1.2	245532	372168	4424	27330	616270	483298	128511	434568	4145
Himachal Pradesh	1.3	0.2	1.5	0.3	1.2	275680	86481	20593	42952	373888	284857	87434	272299	2937
Jammu & Kashmir	1.4	0.2	1.6	0.4	1.3	208219	32210	1879	23523	320044	211500	108015	350198	3022
Jharkhand	1.1	0.3	1.5	0.2	1.3	50428	5079	58	2149	164791	114470	50187	884001	5011
Karnataka	1.0	0.5	1.5	0.2	1.3	108963	26167	2870	11989	202755	142368	59519	1310078	5557
Kerala	1.2	0.5	1.7	0.5	1.2	200167	104636	11267	34814	771383	636866	132178	1116004	9517
Madhya Pradesh	1.2	0.4	1.6	0.2	1.4	74686	10994	817	1685	220742	165494	55146	1311969	9158
Maharashtra	1.2	0.4	1.6	0.2	1.4	100422	35490	2986	13064	281266	207464	73445	1789342	6894
Manipur	0.7	0.8	1.5	0.1	1.4	66103	10397	66	571	219418	156379	63011	73423	1560
Meghalaya	1.0	0.6	1.6	0.4	1.3	108302	8922	555	1310	310641	228897	80245	80559	1086
Mizoram	1.1	0.5	1.6	0.2	1.4	113255	3446	669	1057	332174	231500	100671	7750	1022
Nagaland	0.9	0.4	1.4	0.3	1.1	164910	19697	96	1820	214348	130463	83844	17855	1877

Table 42: Value of key characteristics per enterprise for proprietary and partnership enterprises by State/UT

State / UT	Sector: rural										Enterprise type: All			
	Value per proprietary and partnership enterprise										no. of enterprises			
	Average no. of workers (0.0)		Fixed Assets (Rs.)			Out-standing loans(Rs.)	Total receipts (Rs.)	Total operating expenses (Rs.)	GVA (Rs.)	estimated	sample			
male	female	All	hired	non-hired	owned							hired	net addition	
(1)	(2)	(3)	(4)	(5)	(6)	(7)	(8)	(9)	(10)	(11)	(12)	(13)	(14)	(15)
Odisha	1.2	0.5	1.7	0.1	1.6	49560	5429	1684	5018	165648	122895	42615	1844827	6061
Punjab	1.2	0.3	1.5	0.3	1.2	199613	60722	8852	11551	392281	315156	77047	559120	4311
Rajasthan	1.4	0.2	1.5	0.3	1.3	164797	90225	6864	19569	362716	275654	86409	1095404	6840
Sikkim	1.3	0.7	2.0	0.5	1.5	686524	236196	10599	43864	767086	616111	144777	15854	444
Tamil Nadu	1.1	0.7	1.7	0.4	1.3	129370	43659	9088	12536	299694	212358	86410	1551613	11407
Tripura	1.1	0.1	1.3	0.2	1.1	72109	9212	130	267	317972	259316	58502	351556	3102
Uttaranchal	1.4	0.1	1.6	0.3	1.2	248134	61552	3837	7644	357105	270572	85221	293009	3439
Uttar Pradesh	1.4	0.4	1.7	0.3	1.4	82840	34087	2337	2759	245586	196537	48683	4711046	14769
West Bengal	1.0	0.5	1.4	0.2	1.2	46247	5738	565	2380	186522	143013	43405	4645026	14534
Andaman & N.Islands	1.2	0.5	1.7	0.2	1.5	150207	125725	12114	45771	555884	426299	129097	7392	541
Chandigarh	1.3	0.2	1.5	0.4	1.1	187398	599894	1373	2755	467099	330464	136629	5212	284
Dadra & Nagar Haveli	1.7	0.4	2.1	0.7	1.4	201850	101743	4266	19300	509797	359974	149820	6052	419
Daman & Diu	2.2	0.2	2.4	1.0	1.4	268442	295127	6251	26484	853301	651765	196321	4312	381
Lakshadweep	1.2	0.4	1.6	0.3	1.3	218704	37154	15977	13692	374810	259839	114971	1041	192
Puducherry	1.4	1.1	2.5	1.0	1.5	233863	120775	12754	29491	1006672	816059	142153	7701	452
all-India	1.2	0.4	1.6	0.3	1.3	96944	35269	3258	8648	271911	206894	64472	29755949	157482

Table 42: Value of key characteristics per enterprise for proprietary and partnership enterprises by State/UT

State / UT	Broad activity category: Manufacturing										Sector: urban					Enterprise type: OAE	
	Value per proprietary and partnership enterprise										Total receipts (Rs.)	Total operating expenses (Rs.)	GVA (Rs.)	no. of enterprises			
	Average no. of workers (0.0)		Fixed Assets (Rs.)			Out-standing loans(Rs.)		Total receipts (Rs.)						Total operating expenses (Rs.)		GVA (Rs.)	
(2)	(3)	(4)	(5)	(6)	(7)	(8)	(9)	(10)	(11)	(12)	(13)	(14)	(15)				
Andhra Pradesh	0.6	0.8	1.4	0.0	1.3	64669	60317	1288	5811	95368	44327	51018	484400	2500			
Arunachal Pradesh	1.3	0.1	1.4	0.0	1.4	50596	112439	0	0	1022875	635626	387249	218	27			
Assam	1.0	0.4	1.4	0.0	1.3	127171	46645	11	107	207360	134696	72661	14278	340			
Bihar	1.4	0.3	1.7	0.0	1.7	86449	62151	96	742	236410	146448	89902	51527	1019			
Chhattisgarh	0.7	0.8	1.5	0.0	1.5	63072	12869	1285	453	80166	43214	36952	36559	393			
Delhi	1.3	0.3	1.5	0.0	1.5	320861	291260	23007	3619	325438	202304	123063	65239	592			
Goa	0.6	0.5	1.1	0.0	1.1	85069	22415	600	6338	112221	49332	62889	2559	39			
Gujarat	0.4	0.9	1.3	0.0	1.3	122346	98341	271	486	77908	29508	48400	948312	1446			
Haryana	1.1	0.4	1.4	0.0	1.4	202841	178600	1243	2103	206985	120948	86037	75300	742			
Himachal Pradesh	1.3	0.6	1.9	0.0	1.9	85785	187936	2879	4562	230955	119807	110801	7523	253			
Jammu & Kashmir	0.5	0.7	1.2	0.0	1.2	141113	49653	237	291	152910	91864	61038	70603	484			
Jharkhand	1.0	0.3	1.3	0.0	1.3	70451	40199	120	47	161573	91400	70147	29426	485			
Karnataka	0.6	0.8	1.4	0.0	1.4	65557	71692	841	2788	200138	143059	55661	239389	1244			
Kerala	0.5	0.8	1.2	0.0	1.2	77218	47243	1441	3176	93117	44259	48739	114628	1042			
Madhya Pradesh	0.8	0.8	1.5	0.0	1.5	84672	28596	120	316	84512	48243	36265	300190	2090			
Maharashtra	0.7	0.7	1.4	0.0	1.4	163588	98890	3369	3506	169391	105622	63362	494543	2623			
Manipur	0.3	1.0	1.3	0.0	1.3	63864	4337	1	71	108892	64160	44732	11584	258			
Meghalaya	0.7	0.6	1.3	0.0	1.3	78888	32085	13	278	252129	162640	89489	832	47			
Mizoram	1.2	0.4	1.7	0.0	1.6	123113	89071	30	2292	390326	285449	104782	941	81			
Nagaland	0.5	0.6	1.1	0.0	1.1	53296	13654	9	499	95096	47921	47169	1099	94			

Table 42: Value of key characteristics per enterprise for proprietary and partnership enterprises by State/UT

State / UT	Broad activity category: Manufacturing										Sector: urban										Enterprise type: OAE	
	Value per proprietary and partnership enterprise										Value per proprietary and partnership enterprise										no. of enterprises	
	Average no. of workers (0.0)		Fixed Assets (Rs.)			Out-standing loans(Rs.)		Total receipts (Rs.)		Total operating expenses (Rs.)		GVA (Rs.)		estimated	sample							
(1)	(2)	(3)	(4)	(5)	(6)	(7)	(8)	(9)	(10)	(11)	(12)	(13)	(14)	(15)								
Odisha	0.9	0.6	1.6	0.0	1.6	57683	30918	485	919	114889	69079	45809	52626	895								
Punjab	0.8	0.5	1.3	0.0	1.3	198447	131904	2278	3727	126368	59057	67210	148610	774								
Rajasthan	1.0	0.7	1.6	0.1	1.6	154348	95135	1175	714	145309	81670	63636	244056	1341								
Sikkim	1.3	0.1	1.4	0.0	1.4	17957	163849	1258	0	192844	93835	98775	200	37								
Tamil Nadu	0.5	0.8	1.3	0.0	1.3	92374	74820	2507	2295	94652	45961	48586	726900	2775								
Tripura	0.8	0.6	1.4	0.0	1.4	36714	25047	284	144	182480	134136	48129	5875	202								
Uttaranchal	0.8	0.5	1.3	0.0	1.3	165672	135480	680	530	144044	77489	66555	14030	305								
Uttar Pradesh	1.2	0.7	1.9	0.0	1.8	89368	54927	971	171	101092	55737	45276	705320	3338								
West Bengal	0.7	0.7	1.3	0.0	1.3	48712	17817	210	338	89303	54892	34360	429828	1807								
Andaman & N.Islands	0.8	0.7	1.5	0.0	1.5	50886	205439	2915	4784	242342	143723	98618	405	52								
Chandigarh	0.5	0.7	1.2	0.0	1.2	258752	104995	32	132	64319	25403	38917	3799	73								
Dadra & Nagar Haveli	0.7	0.7	1.4	0.0	1.4	71219	72564	353	0	97986	23164	74822	374	21								
Daman & Diu	0.4	0.7	1.1	0.0	1.1	23929	97106	53	0	35174	13022	22152	1223	35								
Lakshadweep	0.5	0.8	1.4	0.0	1.3	50395	417	4707	2708	56957	24101	32855	105	22								
Puducherry	0.5	0.8	1.3	0.0	1.3	70237	82289	13434	174	61350	26322	35027	8872	145								
all-India	0.7	0.7	1.4	0.0	1.4	106292	74530	1516	1774	114397	62622	51633	5291374	27621								

Table 42: Value of key characteristics per enterprise for proprietary and partnership enterprises by State/UT

State / UT	Broad activity category: Trade										Sector: urban										Enterprise type: OAE	
	Average no. of workers (0.0)					Value per proprietary and partnership enterprise					Total receipts (Rs.)	Total operating expenses (Rs.)	GVA (Rs.)	no. of enterprises								
	male	female	All	hired	non-hired	owned	hired	net addition	Out-standing loans(Rs.)	estimated				sample								
(2)	(3)	(4)	(5)	(6)	(7)	(8)	(9)	(10)	(11)	(12)	(13)	(14)	(15)									
Andhra Pradesh	1.1	0.5	1.6	0.0	1.5	95727	251804	978	8736	562450	458243	101870	574387	2634								
Arunachal Pradesh	1.1	0.2	1.3	0.0	1.2	29990	145185	161	631	884547	502214	381268	5620	166								
Assam	1.1	0.1	1.2	0.0	1.2	112854	91139	117	947	572287	475394	96666	77569	824								
Bihar	1.3	0.1	1.4	0.0	1.4	71251	95428	72	1935	531830	428650	103024	195150	1722								
Chhattisgarh	1.3	0.3	1.6	0.0	1.5	164442	44368	1203	843	416162	330219	85943	72514	609								
Delhi	1.1	0.1	1.2	0.0	1.2	392794	272081	7667	2993	624812	493017	130491	304408	1572								
Goa	0.9	0.2	1.1	0.0	1.1	256160	307091	123	15405	902093	766914	134249	6152	64								
Gujarat	1.1	0.2	1.3	0.0	1.3	204722	115617	3302	5340	583654	504411	79116	672032	1677								
Haryana	1.1	0.2	1.3	0.0	1.3	355103	225086	1290	5632	645772	538894	106683	200154	1070								
Himachal Pradesh	1.1	0.1	1.2	0.0	1.2	191243	481689	423	13550	522560	418883	100576	23852	324								
Jammu & Kashmir	1.2	0.0	1.2	0.0	1.2	253382	302195	15078	30591	846862	707763	136170	83391	537								
Jharkhand	1.1	0.1	1.2	0.0	1.2	75948	56487	1058	1044	455120	365838	89205	113809	793								
Karnataka	1.2	0.2	1.4	0.0	1.4	97283	681689	6164	11811	678134	550553	126212	394067	1486								
Kerala	1.1	0.2	1.3	0.0	1.3	214097	184256	6153	17547	923510	782939	139526	131779	1077								
Madhya Pradesh	1.3	0.2	1.4	0.0	1.4	137573	66942	827	1291	442958	363004	79884	434412	2374								
Maharashtra	1.2	0.3	1.4	0.0	1.4	264466	208251	7070	11372	680034	561890	116474	976920	3294								
Manipur	0.5	0.8	1.3	0.0	1.2	65660	48771	78	280	390384	328377	62007	24693	332								
Meghalaya	0.8	0.8	1.5	0.0	1.5	22884	42206	31	0	718561	607949	110033	5691	200								
Mizoram	0.9	0.6	1.5	0.0	1.5	207602	147541	292	3809	933167	750445	180435	5840	231								
Nagaland	0.7	0.5	1.2	0.0	1.2	48157	69539	257	2253	410160	312651	97426	4210	173								

Table 42: Value of key characteristics per enterprise for proprietary and partnership enterprises by State/UT

State / UT	Sector: urban										Enterprise type: OAE			
	Value per proprietary and partnership enterprise										no. of enterprises			
	Average no. of workers (0.0)		Fixed Assets (Rs.)			Out-standing loans(Rs.)	Total receipts (Rs.)	Total operating expenses (Rs.)	GVA (Rs.)	estimated	sample			
male	female	All	hired	non-hired	owned							hired	net addition	
(1)	(2)	(3)	(4)	(5)	(6)	(7)	(8)	(9)	(10)	(11)	(12)	(13)	(14)	(15)
Odisha	1.1	0.2	1.3	0.0	1.3	67309	57854	867	9026	481073	409850	71049	169613	1151
Punjab	1.2	0.1	1.3	0.0	1.3	338343	183908	13229	7253	600622	486736	113073	283967	909
Rajasthan	1.2	0.2	1.4	0.0	1.4	241195	170319	3257	3599	776568	671869	104469	300584	1453
Sikkim	0.9	0.7	1.6	0.0	1.6	30094	370346	701	2542	644978	525857	117631	6441	110
Tamil Nadu	0.9	0.4	1.3	0.0	1.3	109725	176420	7607	11470	563845	467902	95127	605349	2827
Tripura	1.1	0.1	1.1	0.0	1.1	57163	33953	214	578	391359	335667	55558	18662	337
Uttaranchal	1.2	0.1	1.3	0.1	1.2	234356	184002	2252	5929	608005	523793	84192	59206	489
Uttar Pradesh	1.3	0.2	1.5	0.0	1.5	123490	190664	2078	1378	847469	762164	82650	1309696	4202
West Bengal	1.1	0.1	1.2	0.0	1.2	107583	88381	345	2744	526110	456936	68845	775378	2685
Andaman & N.Islands	0.9	0.6	1.5	0.0	1.5	158738	174621	156	7468	550614	430997	119596	1872	89
Chandigarh	0.9	0.3	1.2	0.0	1.2	231678	123379	34	17	369980	302214	67501	20174	118
Dadra & Nagar Haveli	1.3	0.4	1.7	0.0	1.7	73593	192310	5130	13261	658594	547241	111353	469	28
Daman & Diu	0.7	0.4	1.1	0.0	1.1	92736	238015	5304	16024	530167	419548	110619	1340	32
Lakshadweep	1.4	0.1	1.5	0.0	1.5	288722	36685	82435	7940	1181024	1028575	152449	166	33
Puducherry	0.9	0.7	1.5	0.0	1.5	94745	167145	6999	8692	454596	379339	75255	10216	146
all-India	1.2	0.2	1.4	0.0	1.4	172122	191885	3824	6224	639367	541904	96296	7869780	35768

Table 42: Value of key characteristics per enterprise for proprietary and partnership enterprises by State/UT

State / UT	Broad activity category: Other Services										Sector: urban					Enterprise type: OAE	
	Value per proprietary and partnership enterprise										Total receipts (Rs.)	Total operating expenses (Rs.)	GVA (Rs.)	no. of enterprises			
	Average no. of workers (0.0)		Fixed Assets (Rs.)			Out-standing loans(Rs.)		Total receipts (Rs.)	Total operating expenses (Rs.)	GVA (Rs.)				estimated	sample		
male	female	All	hired	non-hired	owned	hired	net addition				(10)	(11)	(12)			(13)	(14)
(1)	(2)	(3)	(4)	(5)	(6)	(7)	(8)	(9)	(10)	(11)	(12)	(13)	(14)	(15)			
Andhra Pradesh	1.0	0.3	1.3	0.0	1.3	133648	98932	1428	3680	142406	61272	81125	710810	2727			
Arunachal Pradesh	1.0	0.4	1.4	0.1	1.3	60055	75032	13	3294	263678	155294	108384	877	64			
Assam	1.0	0.2	1.2	0.0	1.2	118598	48621	279	1247	129133	57068	72034	50823	852			
Bihar	1.2	0.1	1.3	0.0	1.3	76355	62467	73	259	119619	46473	73134	148658	1791			
Chhattisgarh	1.1	0.2	1.3	0.0	1.3	123141	47202	2655	1336	115165	51135	64030	67860	608			
Delhi	1.0	0.1	1.2	0.0	1.1	351217	236515	4287	1527	188341	70235	118098	229992	1491			
Goa	0.7	0.4	1.1	0.0	1.1	704156	1128	173	59953	140134	72020	68115	6421	72			
Gujarat	1.1	0.2	1.2	0.0	1.2	145055	81720	1774	5252	127849	57731	70105	620694	1811			
Haryana	1.0	0.1	1.2	0.0	1.1	202465	201851	1279	5099	150548	58204	92340	205723	1160			
Himachal Pradesh	1.1	0.2	1.3	0.0	1.3	293362	308936	10061	4313	171578	85010	86164	19387	379			
Jammu & Kashmir	1.1	0.0	1.2	0.1	1.1	1235733	222780	6020	7843	191748	90519	101187	41916	519			
Jharkhand	1.1	0.1	1.2	0.0	1.2	59020	29668	166	2870	123122	51917	71203	99705	834			
Karnataka	1.1	0.2	1.3	0.0	1.3	181802	138538	15319	7953	189770	98530	91201	343361	1578			
Kerala	0.9	0.3	1.2	0.0	1.2	186941	75423	10505	16132	165300	69808	95457	196357	1269			
Madhya Pradesh	1.1	0.1	1.3	0.0	1.2	100349	64485	580	2266	96377	41330	55038	328937	2468			
Maharashtra	1.0	0.2	1.2	0.0	1.2	213230	107571	4433	7378	154867	68347	86487	951399	3640			
Manipur	1.0	0.3	1.3	0.0	1.3	269469	9635	794	281	144051	65657	78311	9980	289			
Meghalaya	0.7	0.8	1.5	0.0	1.4	195916	34999	241	9945	231453	139633	91097	2790	158			
Mizoram	1.0	0.4	1.3	0.1	1.2	130994	41304	184	6744	266585	146537	120044	2762	194			
Nagaland	1.0	0.2	1.2	0.1	1.1	213661	31722	74	4165	157534	69873	87660	2411	145			

Table 42: Value of key characteristics per enterprise for proprietary and partnership enterprises by State/UT

State / UT	Broad activity category: Other Services										Sector: urban					Enterprise type: OAE	
	Value per proprietary and partnership enterprise										Total receipts (Rs.)	Total operating expenses (Rs.)	GVA (Rs.)	no. of enterprises			
	Average no. of workers (0.0)		Fixed Assets (Rs.)			Out-standing loans(Rs.)		Total receipts (Rs.)						Total operating expenses (Rs.)	GVA (Rs.)	estimated	sample
male	female	All	hired	non-hired	owned	hired	net addition										
(2)	(3)	(4)	(5)	(6)	(7)	(8)	(9)	(10)	(11)	(12)	(13)	(14)	(15)				
Odisha	1.1	0.2	1.3	0.0	1.3	226544	36497	2148	1262	112168	48520	63647	140649	1177			
Punjab	1.0	0.1	1.1	0.0	1.1	200420	157980	4599	1003	123960	46092	77863	230402	1036			
Rajasthan	1.0	0.2	1.2	0.0	1.2	206061	100749	3096	1997	152561	76023	76538	285574	1583			
Sikkim	0.9	0.3	1.2	0.0	1.2	1814609	110133	11	6403	168972	45605	123193	2424	123			
Tamil Nadu	1.0	0.3	1.2	0.0	1.2	131653	125121	5417	7928	179070	90940	88112	701765	2975			
Tripura	1.0	0.1	1.1	0.0	1.1	50727	25563	250	506	101021	41580	59440	15718	366			
Uttaranchal	1.1	0.1	1.2	0.0	1.2	160955	167189	839	1285	125772	56987	68786	42494	531			
Uttar Pradesh	1.1	0.2	1.3	0.0	1.3	223292	73009	1880	485	100497	44085	56404	985364	4271			
West Bengal	1.0	0.2	1.1	0.0	1.1	78513	37918	1716	2852	101295	47903	53390	785066	2892			
Andaman & N.Islands	1.0	0.3	1.3	0.0	1.3	105331	145214	9701	12085	251512	134797	116715	1902	119			
Chandigarh	1.2	0.1	1.3	0.1	1.2	74232	99660	175	299	99347	38053	61295	20553	159			
Dadra & Nagar Haveli	1.0	0.3	1.3	0.0	1.3	102694	95321	3744	1348	152619	60888	91731	935	47			
Daman & Diu	0.8	0.5	1.3	0.0	1.3	225881	107270	2817	3572	248239	174352	72971	703	34			
Lakshadweep	1.1	0.1	1.2	0.0	1.1	186779	11662	35521	4367	226516	127580	98936	294	40			
Puducherry	0.9	0.3	1.2	0.0	1.2	74939	78379	5953	2669	135522	70838	64684	17597	146			
all-India	1.0	0.2	1.2	0.0	1.2	174166	97365	3466	4358	137014	61809	75189	7272302	37548			

Table 42: Value of key characteristics per enterprise for proprietary and partnership enterprises by State/UT

State / UT	Sector: urban											Enterprise type: OAE		
	Value per proprietary and partnership enterprise											no. of enterprises		
	Average no. of workers (0.0)		Fixed Assets (Rs.)			Out-standing loans(Rs.)	Total receipts (Rs.)	Total operating expenses (Rs.)	GVA (Rs.)	no. of enterprises				
male	female	All	hired	non-hired	owned					hired	net addition	estimated	sample	
(1)	(2)	(3)	(4)	(5)	(6)	(7)	(8)	(9)	(10)	(11)	(12)	(13)	(14)	(15)
Andhra Pradesh	0.9	0.5	1.4	0.0	1.4	102458	137982	1243	5904	265870	185485	79617	1769597	7861
Arunachal Pradesh	1.1	0.2	1.3	0.1	1.2	34585	134960	136	958	807940	461228	345820	6715	257
Assam	1.1	0.2	1.2	0.0	1.2	116333	71540	164	970	377902	292278	85489	142671	2016
Bihar	1.3	0.1	1.4	0.0	1.4	75151	78697	76	1149	338322	248158	90074	395335	4532
Chhattisgarh	1.1	0.4	1.5	0.0	1.4	127656	38946	1777	951	231294	163878	67416	176933	1610
Delhi	1.1	0.1	1.2	0.0	1.2	369021	260526	8040	2499	424832	299230	124930	599638	3655
Goa	0.8	0.3	1.1	0.0	1.1	417324	129117	225	32775	445186	350691	94118	15133	175
Gujarat	0.8	0.5	1.3	0.0	1.3	153338	98918	1596	3262	243401	179737	63622	2241038	4934
Haryana	1.1	0.2	1.3	0.0	1.2	266017	207877	1278	4852	365377	267974	97320	481177	2972
Himachal Pradesh	1.1	0.2	1.4	0.0	1.3	214616	372178	4468	8690	345298	247048	96587	50761	956
Jammu & Kashmir	0.9	0.3	1.2	0.0	1.2	423101	194191	7792	14804	456606	353739	101609	195910	1540
Jharkhand	1.1	0.1	1.2	0.0	1.2	68335	43507	578	1672	283309	203760	79509	242939	2112
Karnataka	1.0	0.4	1.4	0.0	1.4	119217	341274	8078	8244	389327	291798	96616	976816	4308
Kerala	0.9	0.4	1.2	0.0	1.2	166617	100519	6863	13199	372276	275441	96478	442765	3388
Madhya Pradesh	1.1	0.3	1.4	0.0	1.4	111129	55358	551	1317	234592	174672	59888	1063538	6932
Maharashtra	1.0	0.3	1.4	0.0	1.3	223756	146394	5279	8198	369584	274956	93858	2422861	9557
Manipur	0.5	0.7	1.3	0.0	1.3	109182	29200	213	228	266742	205526	61198	46257	879
Meghalaya	0.7	0.7	1.5	0.0	1.5	79723	39143	92	3004	530953	427858	102524	9314	405
Mizoram	1.0	0.5	1.5	0.0	1.4	177099	111027	235	4509	686712	529805	155497	9543	506
Nagaland	0.8	0.4	1.2	0.0	1.1	100580	49773	164	2601	286411	199142	87222	7720	412

Table 42: Value of key characteristics per enterprise for proprietary and partnership enterprises by State/UT

State / UT	Sector: urban											Enterprise type: OAE		
	Value per proprietary and partnership enterprise											no. of enterprises		
	Average no. of workers (0.0)		Fixed Assets (Rs.)			Out-standing loans(Rs.)	Total receipts (Rs.)	Total operating expenses (Rs.)	GVA (Rs.)	no. of enterprises				
male	female	All	hired	non-hired	owned					hired	net addition	estimated	sample	
(1)	(2)	(3)	(4)	(5)	(6)	(7)	(8)	(9)	(10)	(11)	(12)	(13)	(14)	(15)
Odisha	1.1	0.2	1.3	0.0	1.3	127630	45670	1308	4841	284988	220386	64520	362888	3223
Punjab	1.0	0.2	1.2	0.0	1.2	259053	163241	7775	4290	328663	237735	90556	662979	2719
Rajasthan	1.1	0.3	1.4	0.0	1.4	203580	124287	2589	2200	376355	293413	82858	830214	4377
Sikkim	0.9	0.6	1.5	0.0	1.5	507106	296200	529	3518	507704	387891	118703	9065	270
Tamil Nadu	0.8	0.5	1.3	0.0	1.3	111089	122412	5029	6969	263415	187054	76074	2034014	8577
Tripura	1.0	0.1	1.1	0.0	1.1	51666	29377	238	486	247509	191427	55990	40255	905
Uttaranchal	1.1	0.2	1.3	0.0	1.2	199077	171946	1543	3569	374690	298282	76397	115730	1325
Uttar Pradesh	1.2	0.3	1.5	0.0	1.5	148245	120116	1753	801	426698	360273	65245	3000380	11811
West Bengal	1.0	0.3	1.2	0.0	1.2	83402	53237	857	2267	264206	208765	55301	1990271	7384
Andaman & N.Islands	0.9	0.5	1.4	0.0	1.4	123977	164227	4768	9309	384611	268351	116251	4180	260
Chandigarh	1.0	0.2	1.3	0.0	1.2	161313	110862	99	157	218978	156661	62197	44527	350
Dadra & Nagar Haveli	1.0	0.4	1.4	0.0	1.4	88398	116136	3397	4209	274678	181322	93356	1777	96
Daman & Diu	0.6	0.6	1.2	0.0	1.2	95650	157106	2802	7343	284141	214552	69392	3266	101
Lakshadweep	1.1	0.2	1.3	0.0	1.3	191426	16934	43596	5110	475811	373412	102399	565	95
Puducherry	0.8	0.5	1.3	0.0	1.3	79318	104044	8053	3743	206437	145981	60455	36685	437
all-India	1.0	0.3	1.3	0.0	1.3	155802	127855	3099	4408	324634	246924	77219	20433456	100937

Table 42: Value of key characteristics per enterprise for proprietary and partnership enterprises by State/UT

State / UT	Broad activity category: Manufacturing										Sector: urban										Enterprise type: Estt	
	Value per proprietary and partnership enterprise										Value per proprietary and partnership enterprise										no. of enterprises	
	Average no. of workers (0.0)		Fixed Assets (Rs.)			Out-standing loans(Rs.)		Total receipts (Rs.)	Total operating expenses (Rs.)	GVA (Rs.)	estimated	sample										
male	female	All	hired	non-hired	owned	hired	net addition	(11)	(12)	(13)			(14)	(15)								
(2)	(3)	(4)	(5)	(6)	(7)	(8)	(9)	(10)	(11)	(12)	(13)	(14)	(15)									
Andhra Pradesh	3.7	0.6	4.3	3.0	1.3	319403	437604	6339	41096	807080	485152	318908	137172	1534								
Arunachal Pradesh	3.6	0.2	3.7	2.6	1.2	108253	100984	2819	467	1151721	532051	619059	336	29								
Assam	3.6	0.5	4.1	2.9	1.2	167783	140209	198	8735	1254790	903207	351435	14351	507								
Bihar	3.2	0.1	3.4	2.1	1.2	266229	172952	621	5400	789061	560032	228768	20801	627								
Chhattisgarh	3.5	0.6	4.1	2.7	1.4	564679	169907	592	5069	783335	505653	275869	9057	230								
Delhi	4.5	0.2	4.7	3.5	1.2	887008	939230	41428	16441	1003004	550380	449596	133683	1395								
Goa	3.6	0.3	3.9	2.7	1.2	561053	329569	0	39587	2051018	838969	1212048	2256	34								
Gujarat	5.7	0.8	6.5	5.2	1.3	683550	422049	54635	149808	1902259	1334671	58537	199526	900								
Haryana	4.1	0.2	4.3	3.0	1.3	1204727	956930	26441	154086	1721574	1231796	481164	33488	733								
Himachal Pradesh	3.6	0.3	4.0	2.6	1.4	905328	471781	31311	122238	1216878	836999	349253	4193	231								
Jammu & Kashmir	3.2	0.3	3.5	2.2	1.3	576229	493076	869	26744	1082488	789134	289087	12259	338								
Jharkhand	3.2	0.4	3.6	2.3	1.3	168962	106123	935	3640	495249	314560	180605	9133	279								
Karnataka	3.6	0.5	4.2	3.0	1.2	376610	423273	16594	78177	1371041	962989	399513	84714	850								
Kerala	3.1	1.0	4.2	2.9	1.2	528292	351950	21278	69628	1154115	725878	419742	52581	919								
Madhya Pradesh	3.8	0.2	4.0	2.6	1.4	484807	192148	2481	14083	713373	487829	224801	39488	779								
Maharashtra	5.0	0.4	5.4	4.0	1.3	732961	638855	7275	30291	1065102	555619	504929	261207	1600								
Manipur	3.0	2.0	5.1	3.7	1.4	197812	70198	2740	0	905736	698867	206091	864	46								
Meghalaya	4.3	0.3	4.5	3.9	0.7	174830	194740	4742	4285	1558833	1189858	357969	733	50								
Mizoram	2.5	0.8	3.2	1.9	1.3	257068	192405	488	1563	755930	436442	318773	736	75								
Nagaland	4.3	0.9	5.1	4.0	1.1	481399	66392	476	2866	1075114	621544	453554	251	17								

Table 42: Value of key characteristics per enterprise for proprietary and partnership enterprises by State/UT

State / UT	Broad activity category: Manufacturing										Sector: urban				Enterprise type: Esst	
	Value per proprietary and partnership enterprise										no. of enterprises		no. of enterprises			
	Average no. of workers (0.0)		Fixed Assets (Rs.)			Out-standing loans(Rs.)		Total receipts (Rs.)	Total operating expenses (Rs.)	GVA (Rs.)	estimated	sample				
male	female	All	hired	non-hired	owned	hired	net addition	(10)	(11)	(12)	(13)	(14)	(15)			
(1)	(2)	(3)	(4)	(5)	(6)	(7)	(8)	(9)	(10)	(11)	(12)	(13)	(14)	(15)		
Odisha	3.8	0.3	4.1	2.9	1.1	445569	176923	8140	35993	1470170	1168075	297954	14321	477		
Punjab	4.3	0.1	4.4	3.1	1.3	1023122	296484	46873	18788	1223291	910949	308518	77078	744		
Rajasthan	4.1	0.2	4.3	2.9	1.4	697322	394828	15767	31574	1169667	778610	390170	68669	823		
Sikkim	3.3	0.1	3.4	2.2	1.2	118403	431837	0	51249	819196	518835	295663	229	47		
Tamil Nadu	4.0	1.3	5.3	4.0	1.3	702225	498294	22674	64693	1154176	726280	422018	244093	2211		
Tripura	3.0	0.2	3.2	2.1	1.1	174499	57177	4239	1924	660139	480063	178071	1772	134		
Uttaranchal	2.9	0.2	3.1	1.9	1.2	1254023	1050435	3915	5524	625934	431516	193102	14100	341		
Uttar Pradesh	4.3	0.2	4.5	3.1	1.4	474389	246420	11139	17645	936060	652806	259590	186694	2068		
West Bengal	4.0	0.4	4.3	3.1	1.3	296173	164886	4618	24607	1043074	767546	265300	172378	1794		
Andaman & N.Islands	4.0	1.0	5.1	3.9	1.2	640160	1192348	21813	114422	2098710	1483514	614427	541	70		
Chandigarh	3.4	0.2	3.6	2.6	1.0	2732177	3472033	35143	18568	941166	482197	421886	662	21		
Dadra & Nagar Haveli	3.8	0.0	3.8	2.2	1.6	87240	260632	2173	89876	979736	486180	490719	255	15		
Daman & Diu	2.8	0.0	2.9	1.7	1.2	45698	204424	3554	0	410787	216189	194598	141	12		
Lakshadweep	2.5	0.0	2.5	1.3	1.2	150183	41667	90517	21000	357440	225951	131489	26	6		
Puducherry	2.7	0.9	3.6	2.6	1.0	288617	442583	11376	25821	541964	310566	229990	4169	87		
all-India	4.3	0.5	4.8	3.5	1.3	611746	453063	20126	50305	1156439	756174	392716	1801954	20023		

Table 42: Value of key characteristics per enterprise for proprietary and partnership enterprises by State/UT

State / UT	Broad activity category: Trade										Sector: urban										Enterprise type: Estt	
	Average no. of workers (0.0)										Value per proprietary and partnership enterprise										no. of enterprises	
	male	female	All	hired	non-hired	owned	hired	net addition	Out-standing loans(Rs.)	Total receipts (Rs.)	Total operating expenses (Rs.)	GVA (Rs.)	estimated	sample								
(1)	(2)	(3)	(4)	(5)	(6)	(7)	(8)	(9)	(10)	(11)	(12)	(13)	(14)	(15)								
Andhra Pradesh	3.2	0.4	3.6	2.3	1.3	347251	807424	12589	73957	4222257	3723720	470370	179293	1577								
Arunachal Pradesh	2.9	0.1	3.1	2.0	1.1	61209	266936	494	1566	1996720	1128351	865543	1916	89								
Assam	2.7	0.2	2.9	1.6	1.3	184602	402796	148	9246	2564163	2236966	325768	48907	794								
Bihar	2.9	0.0	2.9	1.7	1.2	229683	209422	398	43807	2807836	2463437	335131	36036	863								
Chhattisgarh	3.3	0.1	3.4	1.9	1.5	452700	170810	748	23261	2097421	1778603	318376	46615	433								
Delhi	3.3	0.1	3.4	2.2	1.2	1208496	967044	23201	13079	3006965	2482834	518515	204144	1335								
Goa	2.7	0.7	3.4	2.2	1.1	669804	566367	280	90545	3100433	2818813	281617	4839	55								
Gujarat	3.6	0.1	3.7	2.3	1.4	755447	470023	8707	198871	5352528	4925840	391388	139701	937								
Haryana	3.0	0.1	3.1	1.7	1.4	1078806	618435	4901	82774	2669155	2294597	371316	63311	702								
Himachal Pradesh	3.0	0.1	3.1	1.8	1.3	950706	1156914	12272	244185	5100701	4611216	412818	7627	293								
Jammu & Kashmir	3.0	0.0	3.0	1.8	1.2	1243585	839617	11637	120162	2396968	2029928	350159	20569	385								
Jharkhand	2.5	0.1	2.5	1.4	1.2	157884	164613	178	31294	1690293	1463344	225379	24372	448								
Karnataka	3.1	0.3	3.4	2.2	1.2	421271	1000797	12430	67558	4561631	4070315	465157	165648	1049								
Kerala	2.9	0.8	3.7	2.5	1.2	451004	567609	38310	229932	10446141	9671323	711853	88865	811								
Madhya Pradesh	3.1	0.1	3.2	1.7	1.4	594789	316004	1906	27625	3041887	2769245	271435	82931	1365								
Maharashtra	3.2	0.2	3.4	2.0	1.4	1133832	801578	11524	184019	4785221	4276886	487760	262503	1905								
Manipur	3.1	0.1	3.2	2.1	1.1	194195	173097	1352	1562	1892633	1638510	254124	807	51								
Meghalaya	2.7	0.4	3.1	2.1	1.0	55268	91984	789	955	2348323	1962626	381062	2535	100								
Mizoram	3.8	0.4	4.2	3.1	1.1	901214	196817	132	31426	3547774	2699503	848224	1159	68								
Nagaland	3.7	0.3	4.0	2.9	1.0	220017	253925	433	104977	1509771	1056876	444475	938	53								

Table 42: Value of key characteristics per enterprise for proprietary and partnership enterprises by State/UT

State / UT	Sector: urban										Enterprise type: Estt			
	Value per proprietary and partnership enterprise										no. of enterprises			
	Broad activity category: Trade		Average no. of workers (0.0)		Fixed Assets (Rs.)			Out-standing loans(Rs.)	Total receipts (Rs.)	Total operating expenses (Rs.)	GVA (Rs.)	estimated	sample	
male	female	All	hired	non-hired	owned	hired	net addition	(10)	(11)	(12)	(13)	(14)	(15)	
(1)	(2)	(3)	(4)	(5)	(6)	(7)	(8)	(9)	(10)	(11)	(12)	(13)	(14)	(15)
Odisha	3.1	0.1	3.2	2.0	1.2	184761	447193	1524	91338	3111022	2763314	329787	39105	702
Punjab	3.4	0.1	3.5	2.1	1.4	1004461	1074173	7709	180798	3328816	2927296	398033	89347	794
Rajasthan	3.2	0.1	3.3	1.9	1.5	719178	768060	5439	47133	4485842	4114745	356229	75553	977
Sikkim	2.3	0.4	2.8	1.5	1.3	606653	818140	2836	65737	3341472	2890800	425299	885	102
Tamil Nadu	3.0	0.5	3.5	2.3	1.2	463337	761809	16693	70377	4064458	3528721	490052	237707	1806
Tripura	2.9	0.2	3.1	1.9	1.2	206781	124877	1196	24012	1635739	1432697	193639	1676	116
Uttaranchal	2.8	0.1	2.9	1.6	1.3	713511	353937	2204	18703	1922896	1685487	234491	17748	380
Uttar Pradesh	3.3	0.1	3.4	2.0	1.4	459905	1045006	4560	72291	3529087	3206610	306700	215230	1938
West Bengal	3.3	0.1	3.4	2.1	1.3	269997	497376	1203	33929	3271358	2926203	300814	248056	1729
Andaman & N.Islands	3.0	0.5	3.6	2.4	1.2	545055	975402	14904	178539	3750682	3217018	531225	1017	93
Chandigarh	4.4	0.3	4.7	3.1	1.6	10203751	3321829	2878	355828	8129488	7148727	864559	1932	37
Dadra & Nagar Haveli	4.0	0.1	4.1	2.6	1.5	278155	231603	1391	57424	833241	470440	361662	748	25
Daman & Diu	3.0	0.1	3.1	1.8	1.3	524333	608886	15797	104651	3275612	2873534	374419	294	24
Lakshadweep	2.9	0.0	2.9	1.6	1.3	583160	36500	11650	16000	2446415	2143441	302974	44	10
Puducherry	2.9	0.8	3.7	2.5	1.1	496937	782844	32488	97551	3009265	2582268	399525	3098	82
all-India	3.2	0.2	3.4	2.1	1.3	640462	728903	10429	88820	4030438	3589561	416695	2315157	22128

Table 42: Value of key characteristics per enterprise for proprietary and partnership enterprises by State/UT

State / UT	Broad activity category: Other Services										Sector: urban					Enterprise type: Estt	
	Average no. of workers (0.0)										Value per proprietary and partnership enterprise					no. of enterprises	
	male	female	All	hired	non-hired	owned	hired	net addition	Out-standing loans(Rs.)	Total receipts (Rs.)	Total operating expenses (Rs.)	GVA (Rs.)	estimated	sample			
(2)	(3)	(4)	(5)	(6)	(7)	(8)	(9)	(10)	(11)	(12)	(13)	(14)	(15)				
Andhra Pradesh	3.8	1.2	5.0	3.7	1.3	805299	985457	9323	57411	998481	534857	452438	156049	2119			
Arunachal Pradesh	2.3	0.9	3.2	1.9	1.3	155857	202378	610	642	604900	321002	283898	734	69			
Assam	3.0	0.4	3.4	2.2	1.1	358874	158859	16533	36047	489625	271538	217804	19717	849			
Bihar	3.6	0.6	4.2	2.9	1.2	418681	237733	4753	17576	452105	197170	254528	39969	1046			
Chhattisgarh	3.5	0.3	3.7	2.4	1.3	453077	421544	10605	41258	778120	446079	332042	24346	472			
Delhi	3.6	0.6	4.2	3.0	1.2	1737395	1344773	26028	85082	1018189	367594	647627	156598	1662			
Goa	3.0	0.5	3.4	2.3	1.2	690782	195047	74881	91260	559441	251232	308201	5460	73			
Gujarat	3.4	0.7	4.1	2.8	1.3	977670	386149	47927	63762	694796	372669	314387	117016	1006			
Haryana	3.2	1.0	4.2	3.0	1.3	1153553	1243323	16588	60117	985924	290514	694903	41091	780			
Himachal Pradesh	3.7	0.7	4.4	3.1	1.3	11645484	767213	41948	88163	842484	422296	417341	7904	432			
Jammu & Kashmir	3.9	0.9	4.8	3.6	1.2	1350539	1384268	50359	62033	1918071	781252	1132467	17415	436			
Jharkhand	3.1	0.2	3.4	2.2	1.1	487719	142654	5878	12445	519355	272451	246296	27351	601			
Karnataka	3.5	1.1	4.6	3.4	1.2	1044279	839774	49152	58483	1120363	519311	597182	161270	1383			
Kerala	3.1	1.2	4.3	3.1	1.3	1177979	616776	268580	223477	1156436	552995	598071	75023	1139			
Madhya Pradesh	3.6	0.7	4.3	2.9	1.4	610350	366985	9185	12637	459040	213416	245077	76015	1477			
Maharashtra	3.3	0.8	4.0	2.7	1.3	1158317	615358	17206	66561	856610	447467	403489	272913	2580			
Manipur	1.6	2.1	3.8	2.7	1.0	324284	61610	1828	6908	551975	357136	194813	2352	66			
Meghalaya	1.8	0.9	2.7	1.7	1.0	145461	52858	269	348	448362	293391	153987	2740	172			
Mizoram	3.0	1.9	4.9	4.0	1.0	4116604	477804	7444	62417	968756	543519	425157	1349	130			
Nagaland	3.5	1.8	5.3	4.2	1.1	604208	269996	484	3514	653791	250043	403740	578	55			

Table 42: Value of key characteristics per enterprise for proprietary and partnership enterprises by State/UT

State / UT	Broad activity category: Other Services										Sector: urban				Enterprise type: Estt	
	Value per proprietary and partnership enterprise										Total receipts (Rs.)	Total operating expenses (Rs.)	GVA (Rs.)	no. of enterprises		
	Average no. of workers (0.0)		Fixed Assets (Rs.)			Out-standing loans(Rs.)		net addition						estimated	sample	
(2)	(3)	(4)	(5)	(6)	(7)	(8)	(9)	(10)	(11)	(12)	(13)	(14)	(15)			
Odisha	4.1	0.6	4.6	3.3	1.3	512332	220419	12581	44321	620868	284254	333331	36416	996		
Punjab	2.8	0.7	3.5	2.3	1.2	784990	396120	13882	26852	462754	223740	238766	51270	801		
Rajasthan	4.1	0.8	4.9	3.5	1.4	1016254	509314	29155	64436	783939	334153	449754	62810	1018		
Sikkim	3.4	1.1	4.5	3.2	1.3	2053827	1148678	60164	4636	1016575	491501	520671	912	145		
Tamil Nadu	3.3	1.1	4.5	3.3	1.2	1268212	647537	44018	126185	909584	450823	456802	227493	2445		
Tripura	2.4	0.3	2.6	1.6	1.0	183975	62109	2987	743	269732	134267	135324	1876	149		
Uttaranchal	2.8	0.6	3.3	2.2	1.2	1348372	846304	21131	26689	370832	143542	226900	23332	648		
Uttar Pradesh	4.0	0.9	4.9	3.5	1.4	1272942	476350	14233	44280	789364	354686	431608	248705	2232		
West Bengal	4.5	0.5	5.0	3.8	1.3	354724	204258	5489	16623	621610	282460	338033	156380	1832		
Andaman & N.Islands	3.9	1.5	5.4	4.2	1.2	1912481	1002256	29254	287522	1516648	754288	762361	757	93		
Chandigarh	4.3	1.0	5.3	4.2	1.1	1108656	3477113	1463	149614	1094023	344384	741209	3114	60		
Dadra & Nagar Haveli	5.3	1.5	6.8	5.3	1.4	2656995	260798	9180	160921	1426410	809349	617061	451	39		
Daman & Diu	4.9	0.6	5.5	4.4	1.1	1019790	1053154	19305	101194	1488960	990179	486759	496	48		
Lakshadweep	3.1	0.0	3.1	1.8	1.3	232063	30977	86848	15652	694808	359758	335050	67	15		
Puducherry	3.0	1.2	4.2	3.1	1.2	744283	308589	21364	50056	777676	484578	291756	5498	154		
all-India	3.6	0.8	4.4	3.2	1.3	1076907	637058	32580	66030	838425	394854	439889	2025468	27222		

Table 42: Value of key characteristics per enterprise for proprietary and partnership enterprises by State/UT

State / UT	Sector: urban													Enterprise type: Estt	
	Value per proprietary and partnership enterprise														
	Average no. of workers (0.0)			Fixed Assets (Rs.)			Out-standing loans(Rs.)	Total receipts (Rs.)	Total operating expenses (Rs.)	GVA (Rs.)	no. of enterprises				
male	female	All	hired	non-hired	owned	hired					net addition	estimated	sample		
(1)	(2)	(3)	(4)	(5)	(6)	(7)	(8)	(9)	(10)	(11)	(12)	(13)	(14)	(15)	
Andhra Pradesh	3.6	0.7	4.3	3.0	1.3	490438	758860	9696	58953	2166162	1730425	420478	472514	5230	
Arunachal Pradesh	2.9	0.3	3.2	2.0	1.2	89759	232409	784	1215	1559648	862883	694882	2986	187	
Assam	2.9	0.3	3.2	2.0	1.2	223105	299414	4050	15526	1844732	1539245	304551	82976	2150	
Bihar	3.3	0.3	3.5	2.3	1.2	315568	213274	2244	24724	1401427	1118756	278997	96806	2536	
Chhattisgarh	3.4	0.2	3.6	2.2	1.4	465489	246995	3729	26677	1547284	1229099	317723	80018	1135	
Delhi	3.7	0.3	4.0	2.8	1.2	1289089	1079161	29024	36794	1835233	1290381	540774	494426	4392	
Goa	3.0	0.5	3.5	2.3	1.2	659388	362342	32672	81700	1806857	1346506	460346	12555	162	
Gujarat	4.5	0.6	5.0	3.7	1.4	781000	427531	38852	142762	2649038	2187548	444737	456242	2843	
Haryana	3.3	0.4	3.7	2.4	1.3	1131662	886859	13615	93341	1937422	1439268	494423	137891	2215	
Himachal Pradesh	3.4	0.4	3.8	2.5	1.4	5226969	855092	28212	155735	2568580	2130167	401117	19724	956	
Jammu & Kashmir	3.3	0.4	3.7	2.5	1.2	1117828	943847	22431	77221	1910256	1294380	606416	50243	1159	
Jharkhand	2.9	0.2	3.1	1.9	1.2	307788	145966	2853	18672	984680	755705	228061	60855	1328	
Karnataka	3.4	0.6	4.0	2.8	1.2	656163	818856	27674	66188	2556779	2039606	503373	411632	3282	
Kerala	3.0	1.0	4.0	2.8	1.2	721730	532265	113979	188757	4969493	4338255	601465	216469	2869	
Madhya Pradesh	3.4	0.3	3.7	2.3	1.4	578864	310887	4809	19189	1589098	1336178	252058	198434	3621	
Maharashtra	3.8	0.5	4.3	2.9	1.3	1010778	684426	12077	93373	2219529	1744799	464519	796623	6085	
Manipur	2.2	1.7	3.9	2.8	1.1	271033	85810	1929	4352	896788	687477	209129	4023	163	
Meghalaya	2.5	0.6	3.1	2.1	1.0	110988	86674	1034	1084	1385496	1107067	274683	6007	322	
Mizoram	3.2	1.1	4.3	3.2	1.1	2092668	312702	3254	37545	1841770	1289400	552159	3244	273	
Nagaland	3.7	0.9	4.6	3.5	1.1	382871	232533	456	57267	1167920	731010	432437	1768	125	

Table 42: Value of key characteristics per enterprise for proprietary and partnership enterprises by State/UT

State / UT	Sector: urban											Enterprise type: Estt		
	Value per proprietary and partnership enterprise											no. of enterprises		
	Average no. of workers (0.0)		Fixed Assets (Rs.)			Out-standing loans(Rs.)	Total receipts (Rs.)	Total operating expenses (Rs.)	GVA (Rs.)	no. of enterprises				
male	female	All	hired	non-hired	owned					hired	net addition	estimated	sample	
(1)	(2)	(3)	(4)	(5)	(6)	(7)	(8)	(9)	(10)	(11)	(12)	(13)	(14)	(15)
Odisha	3.6	0.3	3.9	2.7	1.2	359110	312192	7060	63458	1840121	1504181	326149	89843	2175
Punjab	3.6	0.2	3.8	2.5	1.3	959380	639132	23029	87180	1908336	1576663	328830	217694	2339
Rajasthan	3.8	0.4	4.2	2.7	1.4	802057	565767	16059	47222	2262836	1861247	395860	207031	2818
Sikkim	2.9	0.7	3.6	2.3	1.3	1203101	923334	28328	36590	2009800	1542606	453599	2027	294
Tamil Nadu	3.5	1.0	4.4	3.2	1.2	803696	634473	27515	86320	2051057	1577120	455975	709293	6462
Tripura	2.7	0.2	3.0	1.9	1.1	188003	80232	2840	8463	829785	658195	167912	5323	399
Uttaranchal	2.8	0.3	3.1	1.9	1.2	1120071	740105	10644	18712	935214	713069	220705	55179	1369
Uttar Pradesh	3.9	0.4	4.3	2.9	1.4	774847	598486	10145	45904	1737766	1383655	340928	650629	6238
West Bengal	3.8	0.3	4.1	2.9	1.3	300790	318546	3385	26451	1887073	1564354	300291	576814	5355
Andaman & N.Islands	3.6	1.0	4.5	3.3	1.2	1014560	1034906	21213	199196	2633730	2006200	626279	2315	256
Chandigarh	4.2	0.7	4.9	3.6	1.3	4375763	3423958	5848	204221	3457888	2663724	745928	5708	118
Dadra & Nagar Haveli	4.4	0.5	4.9	3.4	1.5	982575	245745	3944	95212	1042897	578321	463493	1454	79
Daman & Diu	4.0	0.4	4.3	3.2	1.2	715755	784274	15812	86964	1890226	1468057	407027	931	84
Lakshadweep	2.9	0.0	2.9	1.6	1.3	328435	34787	63551	16787	1189223	903389	285834	137	31
Puducherry	2.9	1.0	3.9	2.8	1.1	535439	467449	20802	53668	1242292	936847	297739	12764	323
all-India	3.6	0.5	4.2	2.9	1.3	775952	617699	20578	70007	2134795	1704944	417309	6142578	69373

Table 42: Value of key characteristics per enterprise for proprietary and partnership enterprises by State/UT

State / UT	Broad activity category: Manufacturing										Sector: urban										Enterprise type: All	
	Value per proprietary and partnership enterprise										Value per proprietary and partnership enterprise										no. of enterprises	
	Average no. of workers (0.0)		Fixed Assets (Rs.)			Out-standing loans(Rs.)		Total receipts (Rs.)		Total operating expenses (Rs.)		GVA (Rs.)		estimated	sample							
(1)	(2)	(3)	(4)	(5)	(6)	(7)	(8)	(9)	(10)	(11)	(12)	(13)	(14)	(15)								
Andhra Pradesh	1.3	0.8	2.0	0.7	1.3	120885	143579	2402	13598	252433	141611	110138	621572	4034								
Arunachal Pradesh	2.7	0.1	2.8	1.6	1.3	85570	105491	1710	283	1101033	572798	527864	554	56								
Assam	2.3	0.4	2.7	1.5	1.3	147528	93545	105	4432	732398	519922	212400	28629	847								
Bihar	1.9	0.2	2.2	0.6	1.5	138153	94017	247	2082	395348	265391	129839	72328	1646								
Chhattisgarh	1.3	0.8	2.0	0.6	1.5	162661	44047	1147	1369	219774	135027	84387	45616	623								
Delhi	3.5	0.2	3.7	2.4	1.3	701334	726721	35386	12236	780788	436224	342506	198921	1987								
Goa	2.0	0.4	2.4	1.2	1.1	308061	166312	319	21915	1020518	419265	601253	4815	73								
Gujarat	1.3	0.9	2.2	0.9	1.3	219899	154610	9721	26442	395031	256382	137076	1147838	2346								
Haryana	2.0	0.3	2.3	0.9	1.4	511252	418193	9000	48888	673221	462901	207669	108788	1475								
Himachal Pradesh	2.1	0.5	2.6	0.9	1.7	379103	289526	13055	46679	583821	376493	196144	11716	484								
Jammu & Kashmir	0.9	0.6	1.5	0.3	1.2	205485	115254	331	4204	290435	195020	94777	82862	822								
Jharkhand	1.5	0.3	1.9	0.6	1.3	93783	55813	313	898	240604	144256	96309	38559	764								
Karnataka	1.4	0.7	2.1	0.8	1.3	146860	163589	4958	22493	506189	357373	145538	324103	2094								
Kerala	1.3	0.9	2.2	0.9	1.2	219063	143062	7679	24073	426760	258602	165405	167209	1961								
Madhya Pradesh	1.1	0.7	1.8	0.3	1.5	131188	47609	395	1916	157617	99345	58182	339677	2869								
Maharashtra	2.2	0.6	2.8	1.4	1.4	360378	285516	4719	12764	478973	261153	215979	755750	4223								
Manipur	0.5	1.1	1.5	0.3	1.3	73162	8909	191	66	164203	108216	55932	12448	304								
Meghalaya	2.4	0.5	2.8	1.8	1.0	123804	108234	2227	2154	863882	643548	215182	1565	97								
Mizoram	1.8	0.6	2.3	0.9	1.5	181891	134413	231	1972	550749	351703	198679	1676	156								
Nagaland	1.2	0.7	1.8	0.7	1.1	132965	23468	96	940	277476	154671	122796	1350	111								

Table 42: Value of key characteristics per enterprise for proprietary and partnership enterprises by State/UT

State / UT	Broad activity category: Manufacturing										Sector: urban				Enterprise type: All	
	Value per proprietary and partnership enterprise										Total receipts (Rs.)	Total operating expenses (Rs.)	GVA (Rs.)	no. of enterprises		
	Average no. of workers (0.0)		Fixed Assets (Rs.)			Out-standing loans(Rs.)		Total receipts (Rs.)	Total operating expenses (Rs.)	GVA (Rs.)				estimated	sample	
male	female	All	hired	non-hired	owned	hired	net addition				(10)	(11)	(12)			(13)
(1)	(2)	(3)	(4)	(5)	(6)	(7)	(8)	(9)	(10)	(11)	(12)	(13)	(14)	(15)		
Odisha	1.6	0.6	2.1	0.6	1.5	140660	62152	2123	8422	404813	304178	99748	66947	1372		
Punjab	2.0	0.4	2.4	1.1	1.3	480092	188112	17508	8871	500992	349998	149622	225688	1518		
Rajasthan	1.7	0.6	2.2	0.7	1.5	273575	160942	4379	7490	370239	234705	135336	312725	2164		
Sikkim	2.3	0.1	2.4	1.2	1.3	71596	306955	586	27367	527317	320786	203913	429	84		
Tamil Nadu	1.4	0.9	2.3	1.0	1.3	245681	181275	7577	17981	361001	216982	142461	970993	4986		
Tripura	1.3	0.5	1.8	0.5	1.3	68638	32491	1201	557	293149	214284	78235	7646	336		
Uttaranchal	1.9	0.3	2.2	0.9	1.2	711201	594095	2301	3033	385588	254943	129986	28131	646		
Uttar Pradesh	1.8	0.6	2.4	0.7	1.8	169951	95005	3099	3829	275847	180700	90131	892015	5406		
West Bengal	1.6	0.6	2.2	0.9	1.3	119546	59915	1472	7285	362315	258885	100465	602206	3601		
Andaman & N.Islands	2.6	0.9	3.5	2.2	1.3	387858	769796	13722	67479	1303893	909873	393580	946	122		
Chandigarh	0.9	0.6	1.6	0.4	1.2	625806	604661	5242	2868	194443	93191	95749	4461	94		
Dadra & Nagar Haveli	2.0	0.4	2.4	0.9	1.5	77716	148823	1091	36444	455524	210911	243463	628	36		
Daman & Diu	0.7	0.6	1.3	0.2	1.1	26180	108204	415	0	74016	34032	39985	1364	47		
Lakshadweep	0.9	0.7	1.6	0.3	1.3	70351	8666	21867	6366	117049	64468	52581	131	28		
Puducherry	1.2	0.9	2.1	0.8	1.2	140043	197458	12776	8372	214979	117182	97347	13041	232		
all-India	1.6	0.7	2.3	0.9	1.4	234695	170690	6244	14102	379112	238809	138280	7093328	47644		

Table 42: Value of key characteristics per enterprise for proprietary and partnership enterprises by State/UT

State / UT	Sector: urban										Enterprise type: All			
	Broad activity category: Trade					Value per proprietary and partnership enterprise					Total operating expenses (Rs.)	GVA (Rs.)	no. of enterprises	
	male	female	All	hired	non-hired	owned	hired	net addition	Out-standing loans(Rs.)	Total receipts (Rs.)			estimated	sample
(2)	(3)	(4)	(5)	(6)	(7)	(8)	(9)	(10)	(11)	(12)	(13)	(14)	(15)	
Andhra Pradesh	1.6	0.4	2.0	0.6	1.5	155562	383980	3740	24251	1433082	1235069	189533	753680	4211
Arunachal Pradesh	1.5	0.2	1.7	0.5	1.2	37928	176142	246	869	1167337	661421	504404	7536	255
Assam	1.7	0.2	1.9	0.6	1.2	140598	211654	129	4156	1342527	1156577	185257	126476	1618
Bihar	1.6	0.1	1.6	0.3	1.4	95946	113197	123	8462	886602	745822	139203	231186	2585
Chhattisgarh	2.1	0.2	2.3	0.8	1.5	277237	93845	1025	9615	1074035	896969	176894	119130	1042
Delhi	2.0	0.1	2.1	0.9	1.2	720235	551054	13903	7042	1581062	1291774	286253	508552	2907
Goa	1.7	0.4	2.1	1.0	1.1	438281	421246	192	48488	1869988	1670333	199132	10992	119
Gujarat	1.6	0.2	1.7	0.4	1.3	299503	176611	4232	38647	1404385	1265346	132858	811733	2614
Haryana	1.6	0.2	1.7	0.4	1.3	529009	319608	2157	24169	1131993	960791	170275	263465	1772
Himachal Pradesh	1.6	0.1	1.7	0.4	1.2	375247	645284	3294	69429	1631762	1434611	176227	31478	617
Jammu & Kashmir	1.5	0.0	1.6	0.4	1.2	449303	408529	14397	48313	1153565	969366	178510	103960	922
Jharkhand	1.4	0.1	1.4	0.3	1.2	90400	75558	903	6379	672974	559411	113223	138180	1241
Karnataka	1.8	0.3	2.0	0.7	1.4	193167	776129	8019	28309	1827457	1592228	226523	559714	2535
Kerala	1.8	0.4	2.3	1.0	1.2	309512	338653	19105	103086	4758785	4362769	370033	220644	1888
Madhya Pradesh	1.6	0.2	1.7	0.3	1.4	210866	106867	1000	5512	859573	748731	110590	517343	3739
Maharashtra	1.6	0.2	1.9	0.4	1.4	448593	333915	8013	47938	1549491	1348707	195110	1239423	5199
Manipur	0.6	0.8	1.3	0.1	1.2	69726	52704	118	320	437905	369821	68084	25499	383
Meghalaya	1.4	0.6	2.0	0.6	1.3	32862	57544	264	294	1220729	1025357	193544	8226	300
Mizoram	1.4	0.6	2.0	0.5	1.4	322429	155699	266	8381	1366013	1073110	290987	6999	299
Nagaland	1.3	0.4	1.7	0.5	1.1	79480	103144	289	20975	610571	448290	160678	5148	226

Table 42: Value of key characteristics per enterprise for proprietary and partnership enterprises by State/UT

State / UT	Broad activity category: Trade										Sector: urban										Enterprise type: All			
	Value per proprietary and partnership enterprise										Value per proprietary and partnership enterprise										no. of enterprises			
	Average no. of workers (0.0)		Fixed Assets (Rs.)			Out-standing loans(Rs.)		Total receipts (Rs.)	Total operating expenses (Rs.)	GVA (Rs.)	estimated	sample	Average no. of workers (0.0)		Fixed Assets (Rs.)			Out-standing loans(Rs.)		Total receipts (Rs.)	Total operating expenses (Rs.)	GVA (Rs.)	estimated	sample
(1)	(2)	(3)	(4)	(5)	(6)	(7)	(8)	(9)	(10)	(11)	(12)	(13)	(14)	(15)	(16)	(17)	(18)	(19)	(20)	(21)	(22)	(23)	(24)	(25)
Odisha	1.5	0.1	1.6	0.4	1.2	89315	130800	990	24448	973817	850792	119526	208718	1853										
Punjab	1.7	0.1	1.8	0.5	1.3	497768	396980	11908	48788	1253575	1070848	181274	373314	1703										
Rajasthan	1.6	0.2	1.8	0.4	1.4	337206	290385	3695	12344	1521636	1363427	155039	376137	2430										
Sikkim	1.0	0.7	1.7	0.2	1.5	99762	424455	959	10178	970807	811624	154808	7326	212										
Tamil Nadu	1.5	0.4	1.9	0.7	1.3	209429	341476	10169	28079	1550873	1330926	206479	843056	4633										
Tripura	1.2	0.1	1.3	0.2	1.1	69494	41447	295	2509	493918	426082	66938	20339	453										
Uttaranchal	1.5	0.1	1.7	0.4	1.3	344862	223194	2241	8875	911255	791712	118855	76953	869										
Uttar Pradesh	1.6	0.2	1.8	0.3	1.5	170972	311247	2428	11387	1225956	1107177	114273	1524926	6140										
West Bengal	1.6	0.1	1.8	0.5	1.2	146948	187512	553	10303	1191492	1055427	125069	1023434	4414										
Andaman & N.Islands	1.7	0.6	2.2	0.8	1.4	294676	456401	5346	67665	1676658	1411346	264441	2889	182										
Chandigarh	1.2	0.3	1.5	0.3	1.3	1103326	402952	282	31118	1048231	900660	137171	22107	155										
Dadra & Nagar Haveli	3.0	0.2	3.2	1.6	1.5	199337	216463	2832	40408	765950	500032	265218	1217	53										
Daman & Diu	1.1	0.4	1.5	0.3	1.2	170455	304798	7193	31983	1024545	861442	158122	1634	56										
Lakshadweep	1.7	0.1	1.8	0.4	1.4	350065	36647	67688	9619	1444653	1260844	183809	210	43										
Puducherry	1.3	0.7	2.0	0.6	1.5	188327	310405	12929	29367	1049012	891913	150705	13314	228										
all-India	1.6	0.2	1.8	0.5	1.4	278581	313956	5326	24999	1410198	1234672	169127	10184937	57896										

Table 42: Value of key characteristics per enterprise for proprietary and partnership enterprises by State/UT

State / UT	Broad activity category: Other Services										Sector: urban										Enterprise type: All	
	Average no. of workers (0.0)										Value per proprietary and partnership enterprise										no. of enterprises	
	male	female	All	hired	non-hired	owned	hired	net addition	Out-standing loans(Rs.)	Total receipts (Rs.)	Total operating expenses (Rs.)	GVA (Rs.)	estimated	sample								
(2)	(3)	(4)	(5)	(6)	(7)	(8)	(9)	(10)	(11)	(12)	(13)	(14)	(15)									
Andhra Pradesh	1.5	0.4	2.0	0.7	1.3	254556	258521	2849	13352	296514	146525	147967	866859	4846								
Arunachal Pradesh	1.6	0.6	2.2	0.9	1.3	103696	133042	285	2086	419115	230779	188336	1611	133								
Assam	1.6	0.2	1.8	0.6	1.2	185760	79435	4822	10974	229897	117016	112779	70541	1701								
Bihar	1.7	0.2	1.9	0.6	1.3	148892	99605	1064	3928	190071	78405	111570	188627	2837								
Chhattisgarh	1.7	0.2	1.9	0.6	1.3	210257	146043	4754	11877	290211	155415	134795	92205	1080								
Delhi	2.1	0.3	2.4	1.2	1.2	912725	685444	13094	35373	524492	190688	332598	386590	3153								
Goa	1.8	0.4	2.2	1.0	1.2	698010	90243	34505	74340	332826	154376	178446	11881	145								
Gujarat	1.4	0.2	1.7	0.4	1.2	277125	130009	9095	14533	217778	107686	108853	737709	2817								
Haryana	1.4	0.3	1.7	0.5	1.2	360809	375242	3828	14259	289627	96880	192659	246815	1940								
Himachal Pradesh	1.9	0.4	2.2	0.9	1.3	3581304	441668	19296	28598	365894	182699	182084	27291	811								
Jammu & Kashmir	2.0	0.3	2.2	1.1	1.1	1269431	563703	19034	23749	698463	293264	403891	59331	955								
Jharkhand	1.5	0.1	1.7	0.5	1.1	151305	53990	1396	4931	208418	99390	108895	127055	1435								
Karnataka	1.9	0.5	2.3	1.1	1.2	457433	362639	26131	24101	487169	233003	252903	504630	2961								
Kerala	1.5	0.5	2.1	0.9	1.2	460914	225080	81850	73453	439300	203385	234405	271381	2408								
Madhya Pradesh	1.6	0.2	1.8	0.6	1.3	196084	121268	2195	4213	164454	73633	90711	404952	3945								
Maharashtra	1.5	0.3	1.9	0.6	1.2	423901	220762	7280	20570	311294	152857	157151	1224312	6220								
Manipur	1.1	0.6	1.8	0.5	1.2	279924	19548	992	1545	221851	121249	100531	12332	355								
Meghalaya	1.2	0.8	2.1	0.8	1.2	170919	43847	255	5190	338918	215810	122255	5530	330								
Mizoram	1.6	0.9	2.5	1.4	1.1	1438931	184548	2567	25014	497013	276812	220171	4112	324								
Nagaland	1.5	0.5	2.0	0.9	1.1	289234	77830	153	4039	253564	104737	148824	2990	200								

Table 42: Value of key characteristics per enterprise for proprietary and partnership enterprises by State/UT

State / UT	Broad activity category: Other Services										Sector: urban				Enterprise type: All	
	Value per proprietary and partnership enterprise										Total receipts (Rs.)	Total operating expenses (Rs.)	GVA (Rs.)	no. of enterprises		
	Average no. of workers (0.0)		Fixed Assets (Rs.)			Out-standing loans(Rs.)	Total receipts (Rs.)	Total operating expenses (Rs.)	GVA (Rs.)	estimated				sample		
male	female	All	hired	non-hired	owned						hired	net addition				
(1)	(2)	(3)	(4)	(5)	(6)	(7)	(8)	(9)	(10)	(11)	(12)	(13)	(14)	(15)		
Odisha	1.7	0.3	2.0	0.7	1.3	285321	74323	4293	10118	216790	97002	119112	177066	2173		
Punjab	1.3	0.2	1.6	0.4	1.1	306823	201326	6289	5708	185627	78427	107150	281671	1837		
Rajasthan	1.6	0.3	1.9	0.6	1.2	352130	174409	7794	13254	266392	122561	143825	348384	2601		
Sikkim	1.6	0.5	2.1	0.9	1.2	1880023	394122	16460	5920	400748	167535	231883	3337	268		
Tamil Nadu	1.5	0.5	2.0	0.8	1.2	409896	253015	14867	36878	357908	179044	178372	929258	5420		
Tripura	1.1	0.1	1.2	0.2	1.1	64932	29459	542	531	119007	51462	67530	17594	515		
Uttaranchal	1.7	0.3	1.9	0.8	1.2	581828	407898	8032	10289	212632	87666	124828	65826	1179		
Uttar Pradesh	1.7	0.3	2.0	0.7	1.3	434831	154295	4369	9311	239326	106681	132020	1234068	6503		
West Bengal	1.5	0.2	1.8	0.6	1.2	124393	65549	2343	5140	187722	86864	100671	941446	4724		
Andaman & N.Islands	1.8	0.6	2.4	1.2	1.2	619904	389251	15269	90514	611751	311193	300558	2659	212		
Chandigarh	1.6	0.2	1.8	0.6	1.2	210333	544037	345	19945	230219	78357	150752	23667	219		
Dadra & Nagar Haveli	2.4	0.7	3.1	1.7	1.3	934143	149186	5513	53291	567250	304519	262731	1386	86		
Daman & Diu	2.5	0.6	3.0	1.8	1.2	554238	498483	9636	43948	761395	511774	244112	1199	82		
Lakshadweep	1.5	0.1	1.5	0.4	1.2	195196	15252	45061	6464	313556	170734	142822	361	55		
Puducherry	1.4	0.5	1.9	0.7	1.2	234280	133181	9622	13950	288390	169330	118740	23094	300		
all-India	1.6	0.3	1.9	0.7	1.2	370823	214934	9808	17793	289812	134361	154637	9297770	64770		

Table 42: Value of key characteristics per enterprise for proprietary and partnership enterprises by State/UT

State / UT	Sector: urban											Enterprise type: All		
	Value per proprietary and partnership enterprise											no. of enterprises		
	Average no. of workers (0.0)		Fixed Assets (Rs.)			Out-standing loans(Rs.)	Total receipts (Rs.)	Total operating expenses (Rs.)	GVA (Rs.)	no. of enterprises				
male	female	All	hired	non-hired	owned					hired	net addition	estimated	sample	
(1)	(2)	(3)	(4)	(5)	(6)	(7)	(8)	(9)	(10)	(11)	(12)	(13)	(14)	(15)
Andhra Pradesh	1.5	0.5	2.0	0.6	1.4	184223	268829	3025	17084	666348	511074	151452	2242111	13091
Arunachal Pradesh	1.6	0.3	1.9	0.7	1.2	51567	164954	336	1037	1039310	584855	453259	9700	444
Assam	1.7	0.2	2.0	0.7	1.2	155596	155335	1593	6323	917290	750817	166043	225647	4166
Bihar	1.7	0.2	1.8	0.5	1.4	122442	105169	502	5786	547439	419408	127236	492141	7068
Chhattisgarh	1.8	0.3	2.1	0.7	1.4	232861	103735	2385	8963	641109	495600	145364	256951	2745
Delhi	2.3	0.2	2.5	1.3	1.2	784815	630481	17523	17997	1062216	747148	312857	1094064	8047
Goa	1.8	0.4	2.2	1.1	1.1	527089	234874	14938	54960	1062642	802248	260185	27688	337
Gujarat	1.4	0.5	1.9	0.6	1.3	259507	154503	7898	26858	650312	519356	128088	2697280	7777
Haryana	1.6	0.2	1.8	0.5	1.3	458830	359113	4026	24562	715533	528867	185770	619068	5187
Himachal Pradesh	1.8	0.3	2.0	0.7	1.3	1617242	507314	11112	49838	967447	774008	181805	70485	1912
Jammu & Kashmir	1.4	0.3	1.7	0.5	1.2	564905	347206	10780	27544	753316	545737	204647	246153	2699
Jharkhand	1.5	0.1	1.6	0.4	1.2	116301	64031	1034	5078	423805	314324	109266	303795	3440
Karnataka	1.7	0.4	2.1	0.8	1.3	278405	482862	13887	25422	1031909	809969	217206	1388447	7590
Kerala	1.6	0.6	2.2	0.9	1.2	348897	242289	42036	70846	1881841	1609526	262298	659234	6257
Madhya Pradesh	1.5	0.3	1.8	0.4	1.4	184676	95538	1220	4127	447576	357309	90105	1261972	10553
Maharashtra	1.7	0.4	2.1	0.7	1.3	418495	279524	6961	29274	827331	638652	185574	3219485	15642
Manipur	0.7	0.8	1.5	0.2	1.2	122131	33729	350	558	317150	244085	73034	50280	1042
Meghalaya	1.4	0.7	2.1	0.8	1.3	91981	57779	461	2251	866003	694162	170024	15321	727
Mizoram	1.5	0.7	2.2	0.9	1.3	663004	162184	1001	12889	979706	722485	256114	12787	779
Nagaland	1.3	0.5	1.8	0.7	1.1	153184	83830	219	12788	450678	298255	151552	9488	537

Table 42: Value of key characteristics per enterprise for proprietary and partnership enterprises by State/UT

State / UT	Sector: urban											Enterprise type: All		
	Value per proprietary and partnership enterprise											no. of enterprises		
	Average no. of workers (0.0)		Fixed Assets (Rs.)			Out-standing loans(Rs.)	Total receipts (Rs.)	Total operating expenses (Rs.)	GVA (Rs.)	no. of enterprises				
male	female	All	hired	non-hired	owned					hired	net addition	estimated	sample	
(1)	(2)	(3)	(4)	(5)	(6)	(7)	(8)	(9)	(10)	(11)	(12)	(13)	(14)	(15)
Odisha	1.6	0.3	1.8	0.5	1.3	173567	98561	2449	16474	593599	475151	116439	452731	5398
Punjab	1.7	0.2	1.9	0.6	1.2	432167	280877	11546	24780	719144	568705	149455	880673	5058
Rajasthan	1.6	0.3	1.9	0.6	1.4	323034	212405	5278	11186	752891	606348	145332	1037246	7195
Sikkim	1.2	0.6	1.9	0.4	1.4	634276	410788	5608	9561	782162	598877	179894	11092	564
Tamil Nadu	1.5	0.6	2.1	0.8	1.3	290166	254808	10843	27486	725617	546461	174299	2743307	15039
Tripura	1.2	0.2	1.4	0.2	1.1	67590	35317	542	1418	315517	245944	69062	45578	1304
Uttaranchal	1.6	0.2	1.9	0.6	1.2	496427	355380	4481	8458	555659	432199	122988	170910	2694
Uttar Pradesh	1.7	0.3	2.0	0.5	1.5	259909	205364	3248	8839	660337	542645	114373	3651009	18049
West Bengal	1.6	0.3	1.9	0.7	1.2	132248	112851	1425	7701	628858	513360	110350	2567085	12739
Andaman & N.Islands	1.9	0.6	2.5	1.2	1.3	441422	474577	10630	76993	1186302	887801	298049	6495	516
Chandigarh	1.4	0.3	1.7	0.4	1.2	640208	487334	752	23345	587021	441543	139891	50235	468
Dadra & Nagar Haveli	2.5	0.4	3.0	1.5	1.4	490787	174461	3643	45161	620384	359975	259921	3231	175
Daman & Diu	1.4	0.5	1.9	0.7	1.2	233248	296272	5689	25011	640524	492699	144311	4197	185
Lakshadweep	1.4	0.2	1.6	0.3	1.3	218174	20419	47492	7390	615088	476877	138211	702	126
Puducherry	1.3	0.7	2.0	0.7	1.3	197055	197848	11344	16630	473819	350125	121704	49449	760
all-India	1.6	0.4	2.0	0.7	1.3	299139	241074	7139	19570	743021	583919	155824	26576034	170310

Table 42: Value of key characteristics per enterprise for proprietary and partnership enterprises by State/UT

State / UT	Broad activity category: Manufacturing										Sector: rural + urban				Enterprise type: OAE	
	Value per proprietary and partnership enterprise										Total receipts (Rs.)	Total operating expenses (Rs.)	GVA (Rs.)	no. of enterprises		
	Average no. of workers (0.0)		Fixed Assets (Rs.)			Out-standing loans(Rs.)		Total receipts (Rs.)	Total operating expenses (Rs.)	GVA (Rs.)				estimated	sample	
male	female	All	hired	non-hired	owned	hired	net addition				(10)	(11)	(12)			(13)
(1)	(2)	(3)	(4)	(5)	(6)	(7)	(8)	(9)	(10)	(11)	(12)	(13)	(14)	(15)		
Andhra Pradesh	0.6	0.8	1.4	0.0	1.4	48967	25743	800	2613	72137	32724	39393	1370167	5846		
Arunachal Pradesh	1.1	0.4	1.4	0.1	1.3	28855	50690	0	0	411810	255143	156532	840	123		
Assam	0.9	0.4	1.3	0.0	1.3	54517	7991	111	66	190291	127646	62598	157316	1409		
Bihar	1.3	0.2	1.5	0.0	1.5	59020	13053	45	353	124908	69161	55732	402530	2743		
Chhattisgarh	1.0	0.6	1.6	0.0	1.5	49178	5263	578	267	55859	25042	30817	143132	1060		
Delhi	1.3	0.3	1.5	0.0	1.5	311723	294486	22012	3459	322751	200476	122207	68356	637		
Goa	0.6	0.4	1.1	0.0	1.1	99918	21963	326	23390	174111	101221	72890	4720	115		
Gujarat	0.5	0.9	1.4	0.0	1.4	111172	82701	628	505	76777	30062	46715	1176655	2755		
Haryana	1.1	0.3	1.4	0.0	1.4	144651	142324	1032	1625	163025	86776	76249	142844	1562		
Himachal Pradesh	1.0	0.3	1.3	0.0	1.3	97756	55892	1204	2312	99788	54484	45060	78823	907		
Jammu & Kashmir	0.8	0.4	1.2	0.0	1.2	106921	24984	161	1644	126205	64059	62132	193230	1169		
Jharkhand	1.0	0.6	1.6	0.0	1.6	35151	4389	37	76	61045	26581	34462	308116	1600		
Karnataka	0.5	0.8	1.3	0.0	1.3	58087	29062	831	1427	99243	58438	40337	741202	2738		
Kerala	0.4	0.8	1.2	0.0	1.2	55587	31388	1459	2187	79911	39333	40487	375155	3024		
Madhya Pradesh	0.9	0.6	1.5	0.0	1.5	57871	11819	142	204	58580	29590	28976	816389	4601		
Maharashtra	0.8	0.7	1.4	0.0	1.4	101682	49013	1905	2290	115616	65067	50336	1082062	4625		
Manipur	0.3	1.0	1.3	0.0	1.3	54643	1735	19	323	98566	61957	36592	39263	694		
Meghalaya	1.0	0.6	1.6	0.0	1.6	26795	2238	8	16	110562	57775	52703	14573	198		
Mizoram	1.2	0.2	1.4	0.0	1.4	69088	27184	304	692	173022	113270	59723	3116	350		
Nagaland	0.6	0.5	1.1	0.0	1.1	66671	3707	39	788	85792	43776	42013	6352	593		

Table 42: Value of key characteristics per enterprise for proprietary and partnership enterprises by State/UT

State / UT	Broad activity category: Manufacturing										Sector: rural + urban				Enterprise type: OAE	
	Value per proprietary and partnership enterprise										Total receipts (Rs.)	Total operating expenses (Rs.)	GVA (Rs.)	no. of enterprises		
	Average no. of workers (0.0)		Fixed Assets (Rs.)			Out-standing loans(Rs.)		Total receipts (Rs.)						Total operating expenses (Rs.)		GVA (Rs.)
male	female	All	hired	non-hired	owned	hired	net addition	Out-standing loans(Rs.)	Total receipts (Rs.)	Total operating expenses (Rs.)	GVA (Rs.)	estimated	sample			
(2)	(3)	(4)	(5)	(6)	(7)	(8)	(9)	(10)	(11)	(12)	(13)	(14)	(15)			
Odisha	1.1	0.8	1.9	0.0	1.9	28131	4155	501	383	59449	29297	30152	556980	2488		
Punjab	0.7	0.5	1.2	0.0	1.2	135804	83158	1950	2285	100408	48545	51809	282031	1698		
Rajasthan	1.0	0.5	1.5	0.0	1.5	116376	63564	1139	597	136715	78075	58633	532637	2839		
Sikkim	1.2	0.1	1.4	0.0	1.4	30692	95087	274	0	100677	38228	62368	918	65		
Tamil Nadu	0.5	0.8	1.3	0.0	1.3	80177	47359	2470	2191	78454	35973	42421	1300580	5166		
Tripura	0.9	0.5	1.4	0.0	1.4	29311	12350	157	115	164150	109887	53868	60829	950		
Uttaranchal	1.1	0.2	1.3	0.0	1.3	90563	50539	767	1767	128264	79202	49063	69375	968		
Uttar Pradesh	1.0	0.7	1.7	0.0	1.7	60695	24808	791	244	66442	33251	33163	2041472	6811		
West Bengal	0.5	0.9	1.4	0.0	1.4	32457	3789	108	178	48751	26121	22607	2429807	4820		
Andaman & N.Islands	0.7	0.6	1.3	0.0	1.3	57309	75451	14455	2105	111776	69959	41817	2103	137		
Chandigarh	0.5	0.7	1.2	0.0	1.2	243913	125098	60	117	67967	25187	42780	4276	114		
Dadra & Nagar Haveli	0.8	0.7	1.5	0.0	1.5	87882	44972	860	46	106703	40857	65845	939	74		
Daman & Diu	0.5	0.7	1.2	0.0	1.2	30178	93154	1750	71	71030	37607	33422	1601	69		
Lakshadweep	0.4	1.3	1.7	0.0	1.6	87023	8211	4819	919	90609	35686	54923	309	57		
Puducherry	0.5	0.9	1.3	0.0	1.3	71973	71407	13453	301	62829	28117	34712	10720	235		
all-India	0.7	0.7	1.4	0.0	1.4	67720	32894	961	1048	81057	41785	39208	14419418	63240		

Table 42: Value of key characteristics per enterprise for proprietary and partnership enterprises by State/UT

State / UT	Broad activity category: Trade										Sector: rural + urban										Enterprise type: OAE	
	Average no. of workers (0.0)										Value per proprietary and partnership enterprise										no. of enterprises	
	male	female	All	hired	non-hired	owned	hired	net addition	Out-standing loans(Rs.)	Total receipts (Rs.)	Total operating expenses (Rs.)	GVA (Rs.)	estimated	sample								
(1)	(2)	(3)	(4)	(5)	(6)	(7)	(8)	(9)	(10)	(11)	(12)	(13)	(14)	(15)								
Andhra Pradesh	1.0	0.5	1.5	0.0	1.5	75149	126846	1191	6142	408175	333270	73531	1367955	6070								
Arunachal Pradesh	1.0	0.3	1.4	0.0	1.3	38495	74896	214	377	642731	419086	222285	14205	652								
Assam	1.1	0.1	1.2	0.0	1.2	45202	26463	316	268	407584	333344	74186	468725	2456								
Bihar	1.3	0.1	1.4	0.0	1.4	49879	31362	78	864	375906	300231	75356	903933	4059								
Chhattisgarh	1.3	0.3	1.6	0.0	1.5	95666	16277	1252	766	294169	237161	57007	244442	1545								
Delhi	1.1	0.1	1.2	0.0	1.2	386828	274554	7424	2899	615701	485231	129211	315283	1652								
Goa	0.9	0.5	1.4	0.0	1.4	137896	128300	56	6923	552650	477966	74313	15427	156								
Gujarat	1.2	0.2	1.4	0.0	1.4	163252	90610	3275	3955	485098	415690	69315	1011375	3280								
Haryana	1.1	0.2	1.3	0.0	1.3	258496	249314	2164	8294	534855	437865	96606	374566	2256								
Himachal Pradesh	1.1	0.2	1.3	0.0	1.3	203463	191274	1910	12555	441828	360340	79748	93020	973								
Jammu & Kashmir	1.2	0.1	1.3	0.0	1.3	198113	158873	7169	17649	584883	470977	112482	189123	1222								
Jharkhand	1.1	0.1	1.2	0.0	1.2	49566	20174	312	636	297086	235765	61300	425802	2107								
Karnataka	1.1	0.3	1.4	0.0	1.4	79654	350730	4115	9724	486127	398020	87333	795499	3078								
Kerala	1.0	0.3	1.3	0.0	1.2	135358	133333	4399	18806	753165	644711	107603	410905	3132								
Madhya Pradesh	1.2	0.2	1.4	0.0	1.4	105931	39486	569	942	341271	278179	63048	884158	5236								
Maharashtra	1.2	0.3	1.4	0.0	1.4	195105	137656	4900	10106	585756	485986	98586	1567623	5279								
Manipur	0.6	0.8	1.4	0.0	1.4	55562	29128	38	512	347861	282557	65280	54481	856								
Meghalaya	0.6	0.7	1.3	0.0	1.3	29261	12033	98	0	359358	295794	63435	34676	506								
Mizoram	0.9	0.6	1.6	0.0	1.5	155473	93377	204	2461	736218	586833	147952	9338	641								
Nagaland	0.8	0.4	1.2	0.0	1.1	60557	42660	122	1379	306425	229680	76707	11006	722								

Table 42: Value of key characteristics per enterprise for proprietary and partnership enterprises by State/UT

State / UT	Broad activity category: Trade										Sector: rural + urban					Enterprise type: OAE	
	Value per proprietary and partnership enterprise										Total receipts (Rs.)	Total operating expenses (Rs.)	GVA (Rs.)	no. of enterprises			
	Average no. of workers (0.0)		Fixed Assets (Rs.)			Out-standing loans(Rs.)		Total receipts (Rs.)						Total operating expenses (Rs.)	GVA (Rs.)	estimated	sample
male	female	All	hired	non-hired	owned	hired	net addition	(10)	(11)	(12)	(13)	(14)	(15)				
(1)	(2)	(3)	(4)	(5)	(6)	(7)	(8)	(9)	(10)	(11)	(12)	(13)	(14)	(15)			
Odisha	1.0	0.5	1.5	0.0	1.5	32948	13595	343	2434	253228	212457	40710	1012327	2964			
Punjab	1.2	0.1	1.3	0.0	1.3	253783	137506	10750	5284	526357	428913	96887	448807	2005			
Rajasthan	1.2	0.2	1.3	0.0	1.3	164735	126904	3248	2755	579515	496519	82881	680638	3298			
Sikkim	0.9	0.7	1.6	0.0	1.6	127026	262833	1251	4900	494722	401447	92072	13389	269			
Tamil Nadu	0.9	0.4	1.3	0.0	1.3	94330	126906	5764	9173	507320	422986	83688	985594	5362			
Tripura	1.0	0.0	1.1	0.0	1.1	76468	7489	66	106	360225	307924	52231	186725	1091			
Uttaranchal	1.2	0.1	1.3	0.0	1.3	176093	111527	2385	3987	480104	411480	68616	152273	1282			
Uttar Pradesh	1.3	0.2	1.5	0.0	1.5	81446	98842	1401	1398	491464	433682	56651	3160568	8736			
West Bengal	1.1	0.1	1.2	0.0	1.2	72190	39513	297	2481	442521	383282	59066	1941449	5995			
Andaman & N.Islands	1.0	0.6	1.6	0.0	1.6	118203	149001	8470	34099	567099	457184	109907	4761	227			
Chandigarh	0.9	0.3	1.2	0.0	1.2	219231	176905	43	242	381972	310193	71535	21949	161			
Dadra & Nagar Haveli	1.2	0.6	1.8	0.0	1.7	100370	173096	6000	15060	479581	387333	92248	1961	102			
Daman & Diu	1.1	0.3	1.4	0.0	1.4	68900	271685	5672	10966	587479	478246	109233	2590	70			
Lakshadweep	1.3	0.1	1.4	0.1	1.4	302392	45449	36497	14961	936009	807700	128309	404	78			
Puducherry	0.8	0.7	1.6	0.0	1.6	93591	140517	7205	8305	440789	369190	71597	12840	230			
all-India	1.1	0.2	1.4	0.0	1.4	111179	103411	2368	4525	463914	390453	72836	17817815	77748			

Table 42: Value of key characteristics per enterprise for proprietary and partnership enterprises by State/UT

State / UT	Broad activity category: Other Services										Sector: rural + urban										Enterprise type: OAE	
	Average no. of workers (0.0)										Value per proprietary and partnership enterprise										no. of enterprises	
	male	female	All	hired	non-hired	owned	hired	net addition	Out-standing loans(Rs.)	Total receipts (Rs.)	Total operating expenses (Rs.)	GVA (Rs.)	estimated	sample								
(1)	(2)	(3)	(4)	(5)	(6)	(7)	(8)	(9)	(10)	(11)	(12)	(13)	(14)	(15)								
Andhra Pradesh	1.0	0.4	1.4	0.0	1.4	100061	50078	1926	6146	113815	51880	61916	1691347	5554								
Arunachal Pradesh	1.2	0.4	1.5	0.1	1.4	627870	60575	48	1624	249568	141795	107749	2106	270								
Assam	1.1	0.1	1.2	0.0	1.2	57140	15425	226	389	106389	50328	56055	295447	2090								
Bihar	1.1	0.1	1.2	0.0	1.2	47024	20770	61	2170	92588	36945	55633	804343	4003								
Chhattisgarh	1.3	0.2	1.5	0.0	1.5	87601	23592	6877	723	85849	37821	48028	161061	1314								
Delhi	1.0	0.1	1.2	0.0	1.1	346938	236826	4190	1543	188265	70265	117992	235741	1567								
Goa	0.8	0.4	1.2	0.0	1.2	433613	2294	73	38942	138783	82070	56712	15428	183								
Gujarat	1.1	0.1	1.2	0.0	1.2	128635	68905	1946	6195	126330	59843	66478	875756	3221								
Haryana	1.1	0.1	1.2	0.0	1.1	162668	163618	2628	5811	143200	60565	82632	339882	2279								
Himachal Pradesh	1.1	0.1	1.2	0.0	1.2	245312	102009	17837	29650	117870	61963	55737	114114	1062								
Jammu & Kashmir	1.1	0.0	1.2	0.0	1.1	604764	107552	2273	12368	177445	86277	91151	104606	1137								
Jharkhand	1.0	0.2	1.2	0.0	1.2	54370	11453	86	4520	96952	43746	53205	322417	2081								
Karnataka	1.1	0.2	1.3	0.0	1.3	160453	83717	9708	13354	160744	85413	75310	662530	2909								
Kerala	0.9	0.2	1.2	0.0	1.1	140656	58243	8444	14961	163339	75445	87871	554230	3267								
Madhya Pradesh	1.1	0.1	1.2	0.0	1.2	84408	41120	696	2074	82190	36138	46046	592324	4698								
Maharashtra	1.1	0.2	1.2	0.0	1.2	172397	79782	3955	8171	143326	65926	77379	1419989	5226								
Manipur	1.0	0.3	1.3	0.0	1.3	164161	16030	366	177	137279	65145	72096	23612	693								
Meghalaya	0.8	0.6	1.4	0.0	1.4	121915	7048	61	2289	173794	111637	61492	21782	388								
Mizoram	1.0	0.4	1.3	0.1	1.2	155302	29734	784	6148	267778	145741	122034	4201	398								
Nagaland	0.9	0.3	1.2	0.1	1.1	238012	16072	77	2497	181593	79434	102125	6055	567								

Table 42: Value of key characteristics per enterprise for proprietary and partnership enterprises by State/UT

State / UT	Broad activity category: Other Services										Sector: rural + urban					Enterprise type: OAE	
	Value per proprietary and partnership enterprise										Total receipts (Rs.)	Total operating expenses (Rs.)	GVA (Rs.)	no. of enterprises			
	Average no. of workers (0.0)		Fixed Assets (Rs.)			Out-standing loans(Rs.)		Fixed Assets (Rs.)						estimated	sample		
male	female	All	hired	non-hired	owned	hired	net addition	(10)	(11)	(12)	(13)	(14)	(15)				
(1)	(2)	(3)	(4)	(5)	(6)	(7)	(8)	(9)	(10)	(11)	(12)	(13)	(14)	(15)			
Odisha	1.1	0.2	1.3	0.0	1.3	90948	16153	1642	3705	80126	37931	42195	511965	2376			
Punjab	1.0	0.1	1.1	0.0	1.1	167935	110151	3738	1517	113852	46405	67444	409676	2127			
Rajasthan	1.1	0.1	1.2	0.0	1.2	171027	91321	4834	14186	148300	76839	71461	606793	3272			
Sikkim	0.9	0.5	1.4	0.0	1.4	1158615	70109	6097	10901	147076	60644	86343	8871	270			
Tamil Nadu	1.0	0.3	1.2	0.0	1.2	115587	95004	5181	7272	163604	85050	78542	1069968	5065			
Tripura	1.0	0.0	1.0	0.0	1.0	60612	7921	192	549	81468	36211	45242	105647	1046			
Uttaranchal	1.1	0.1	1.2	0.0	1.2	132953	86977	1483	5930	119790	54872	64916	139790	1410			
Uttar Pradesh	1.1	0.1	1.3	0.0	1.3	133939	44486	1673	1055	83029	36580	46444	2240266	8137			
West Bengal	1.0	0.1	1.1	0.0	1.1	52667	18811	842	1658	78758	35513	43244	1967977	6211			
Andaman & N.Islands	1.0	0.3	1.3	0.0	1.3	135937	115519	8025	19377	262486	149644	112842	3742	234			
Chandigarh	1.1	0.1	1.3	0.1	1.2	85361	102442	164	322	102433	39008	63424	22559	205			
Dadra & Nagar Haveli	0.9	0.2	1.2	0.0	1.2	97793	55217	2541	1058	130605	62041	68565	3060	115			
Daman & Diu	0.9	0.3	1.3	0.0	1.3	150964	91097	2544	3798	339991	266220	73411	1789	81			
Lakshadweep	0.9	0.2	1.1	0.0	1.1	160110	17975	20341	7695	180089	89122	90967	720	84			
Puducherry	0.9	0.3	1.2	0.0	1.2	78004	74662	6366	2828	146875	81026	65849	19309	211			
all-India	1.1	0.2	1.2	0.0	1.2	122317	58579	2880	5378	115109	53512	61585	15359102	73751			

Table 42: Value of key characteristics per enterprise for proprietary and partnership enterprises by State/UT

State / UT	Sector: rural + urban											Enterprise type: OAE		
	Value per proprietary and partnership enterprise											no. of enterprises		
	Average no. of workers (0.0)		Fixed Assets (Rs.)			Out-standing loans(Rs.)	Total receipts (Rs.)	Total operating expenses (Rs.)	GVA (Rs.)	no. of enterprises				
male	female	All	hired	non-hired	owned					hired	net addition	estimated	sample	
(1)	(2)	(3)	(4)	(5)	(6)	(7)	(8)	(9)	(10)	(11)	(12)	(13)	(14)	(15)
Andhra Pradesh	0.9	0.6	1.4	0.0	1.4	76563	66259	1350	5052	191830	132857	58536	4429470	17470
Arunachal Pradesh	1.0	0.3	1.4	0.0	1.3	110393	71952	183	512	583145	377008	205001	17151	1045
Assam	1.1	0.1	1.2	0.0	1.2	50620	19770	252	272	273919	207487	66395	921488	5955
Bihar	1.2	0.1	1.3	0.0	1.3	50534	23834	65	1264	220080	155839	64098	2110806	10805
Chhattisgarh	1.2	0.3	1.5	0.0	1.5	81171	15551	2727	623	170841	123302	47538	548635	3919
Delhi	1.1	0.1	1.2	0.0	1.2	363357	262394	7803	2445	420685	295865	124168	619380	3856
Goa	0.8	0.4	1.3	0.0	1.3	261104	59546	99	22994	322944	256291	66491	35575	454
Gujarat	0.9	0.4	1.3	0.0	1.3	133356	81369	1879	3270	225731	165873	59824	3063786	9256
Haryana	1.1	0.2	1.3	0.0	1.2	201535	197512	2159	6199	317624	229781	87674	857292	6097
Himachal Pradesh	1.1	0.2	1.3	0.0	1.3	191025	118334	8071	16554	218268	156962	60605	285956	2942
Jammu & Kashmir	1.1	0.2	1.2	0.0	1.2	249282	94720	3337	10164	315352	226869	87920	486959	3528
Jharkhand	1.0	0.3	1.3	0.0	1.3	46828	12908	163	1658	167151	116141	51001	1056335	5788
Karnataka	0.9	0.4	1.3	0.0	1.3	96727	161880	4693	8021	257713	189397	67872	2199231	8725
Kerala	0.8	0.4	1.2	0.0	1.2	115221	73747	5249	12564	320816	239862	80657	1340291	9423
Madhya Pradesh	1.1	0.3	1.4	0.0	1.4	83259	30057	450	971	173688	127140	46524	2292871	14535
Maharashtra	1.0	0.3	1.4	0.0	1.3	162342	93894	3774	7353	306381	227503	78357	4069674	15130
Manipur	0.6	0.8	1.4	0.0	1.3	77105	17328	98	381	222087	165009	57054	117357	2243
Meghalaya	0.8	0.6	1.4	0.0	1.4	57167	8495	68	705	251410	190488	60638	71031	1092
Mizoram	1.0	0.5	1.5	0.0	1.4	139267	64938	369	3060	512680	386964	124906	16656	1389
Nagaland	0.8	0.4	1.2	0.0	1.1	108109	25216	88	1508	214284	140389	73868	23412	1882

Table 42: Value of key characteristics per enterprise for proprietary and partnership enterprises by State/UT

State / UT	Sector: rural + urban													Enterprise type: OAE	
	Value per proprietary and partnership enterprise														
	Average no. of workers (0.0)			Fixed Assets (Rs.)			Out-standing loans(Rs.)	Total receipts (Rs.)	Total operating expenses (Rs.)	GVA (Rs.)	no. of enterprises				
male	female	All	hired	non-hired	owned	hired					net addition	estimated	sample		
(1)	(2)	(3)	(4)	(5)	(6)	(7)	(8)	(9)	(10)	(11)	(12)	(13)	(14)	(15)	
Odisha	1.1	0.5	1.5	0.0	1.5	45926	11698	705	2198	158789	120509	38250	2081272	7828	
Punjab	1.0	0.2	1.2	0.0	1.2	193772	114241	6055	3189	272853	197456	75164	1140513	5830	
Rajasthan	1.1	0.2	1.3	0.0	1.3	152681	96505	3160	5934	306168	234145	71978	1820068	9409	
Sikkim	0.9	0.6	1.5	0.0	1.5	518028	182428	3067	7002	346061	256625	88703	23178	604	
Tamil Nadu	0.8	0.5	1.3	0.0	1.3	95622	85909	4302	5861	231545	165273	66056	3356142	15593	
Tripura	1.0	0.1	1.1	0.0	1.1	63604	8455	119	240	243076	192544	50422	353201	3087	
Uttaranchal	1.1	0.1	1.3	0.0	1.2	142991	90326	1726	4313	273216	209780	63432	361438	3660	
Uttar Pradesh	1.2	0.3	1.5	0.0	1.5	91555	62172	1315	978	251931	204306	47136	7442306	23684	
West Bengal	0.8	0.4	1.2	0.0	1.2	50900	19393	394	1343	178662	138421	40179	6339233	17026	
Andaman & N.Islands	1.0	0.5	1.5	0.0	1.5	112385	122605	9500	22561	369348	271904	97441	10605	598	
Chandigarh	1.0	0.2	1.2	0.0	1.2	159489	137930	101	268	225183	159809	65264	48783	480	
Dadra & Nagar Haveli	1.0	0.4	1.4	0.0	1.4	97079	92387	3414	5506	241657	165729	75928	5961	291	
Daman & Diu	0.9	0.4	1.3	0.0	1.3	83081	169864	3687	5905	375172	296845	78220	5979	220	
Lakshadweep	0.9	0.4	1.3	0.0	1.3	184411	23606	21541	8279	373712	280008	93704	1433	219	
Puducherry	0.8	0.6	1.4	0.0	1.4	81165	93573	8389	3837	213892	154107	59784	42869	676	
all-India	1.0	0.4	1.3	0.0	1.3	101607	67581	2107	3747	235369	176094	59017	47596335	214739	

Table 42: Value of key characteristics per enterprise for proprietary and partnership enterprises by State/UT

State / UT	Broad activity category: Manufacturing										Sector: rural + urban										Enterprise type: Estt	
	Average no. of workers (0.0)										Value per proprietary and partnership enterprise										no. of enterprises	
	male	female	All	hired	non-hired	owned	hired	net addition	Out-standing loans(Rs.)	Total receipts (Rs.)	Total operating expenses (Rs.)	GVA (Rs.)	estimated	sample								
(1)	(2)	(3)	(4)	(5)	(6)	(7)	(8)	(9)	(10)	(11)	(12)	(13)	(14)	(15)								
Andhra Pradesh	3.7	1.2	4.9	3.3	1.6	294962	290960	7031	48761	678021	411540	263579	250027	3452								
Arunachal Pradesh	4.3	0.6	4.8	3.7	1.1	446992	107001	2114	16220	2672227	1873157	789921	579	94								
Assam	3.0	0.4	3.4	2.3	1.1	114560	43028	853	3339	636854	439411	197313	60877	969								
Bihar	3.1	0.1	3.2	2.0	1.2	220006	123601	376	2741	559837	378934	180702	45539	952								
Chhattisgarh	4.5	0.6	5.1	3.7	1.4	1265916	102850	2070	171151	2896995	2534959	357522	18106	405								
Delhi	4.6	0.2	4.7	3.5	1.2	900336	938706	40935	16384	1003920	550433	450234	136342	1444								
Goa	3.3	0.2	3.5	2.4	1.1	428137	233308	0	32522	1753877	944155	809722	4000	76								
Gujarat	5.9	0.9	6.7	5.3	1.4	722277	380806	71043	169913	2072771	1517567	546622	240000	1769								
Haryana	5.1	0.7	5.8	4.5	1.3	1191694	1323757	22821	126716	1582228	1080494	494434	46814	1079								
Himachal Pradesh	3.6	0.3	3.9	2.5	1.4	710117	360259	19809	100866	2068579	1719072	329035	12497	468								
Jammu & Kashmir	3.1	0.2	3.3	2.0	1.3	476739	228727	835	31368	956088	705647	243980	29874	725								
Jharkhand	3.3	1.2	4.5	3.3	1.2	97688	56904	443	4186	434471	246133	187842	27117	613								
Karnataka	3.8	0.9	4.7	3.3	1.3	433322	326144	14034	83642	1213428	821828	378254	119635	1283								
Kerala	3.0	1.1	4.1	2.9	1.2	499099	240380	33115	77815	1265702	865074	393926	123704	2181								
Madhya Pradesh	4.0	0.6	4.6	3.1	1.5	379382	136014	1777	15698	664041	440455	222032	62624	1191								
Maharashtra	5.0	0.6	5.6	4.2	1.4	697160	630473	9529	43217	1099500	604328	490435	302826	1964								
Manipur	3.2	1.6	4.8	3.4	1.3	275404	38466	1378	242	923783	675605	247795	1751	103								
Meghalaya	2.4	0.9	3.3	2.2	1.1	104862	44841	5648	5576	628167	431264	194726	4851	138								
Mizoram	2.6	0.6	3.2	2.0	1.3	276273	161809	1786	1441	932639	609152	322894	887	108								
Nagaland	2.9	0.7	3.5	2.5	1.1	274411	30933	542	6450	515620	283810	231230	776	96								

Table 42: Value of key characteristics per enterprise for proprietary and partnership enterprises by State/UT

State / UT	Broad activity category: Manufacturing										Sector: rural + urban		Enterprise type: Estt		
	Value per proprietary and partnership enterprise										Total receipts (Rs.)	Total operating expenses (Rs.)	GVA (Rs.)	no. of enterprises	
	Average no. of workers (0.0)		Fixed Assets (Rs.)			Out-standing loans(Rs.)		net addition						estimated	sample
male	female	All	hired	non-hired	owned	hired	net addition	(10)	(11)	(12)	(13)	(14)	(15)		
(1)	(2)	(3)	(4)	(5)	(6)	(7)	(8)	(9)	(10)	(11)	(12)	(13)	(14)	(15)	
Odisha	3.4	0.3	3.7	2.6	1.1	313924	54092	7963	20433	688869	501570	185955	57350	927	
Punjab	3.9	0.1	4.0	2.7	1.3	937005	249401	35364	26719	1073019	792298	277803	105290	1150	
Rajasthan	4.2	0.2	4.5	3.0	1.4	787732	360120	21391	95617	1491146	1084064	399005	94721	1383	
Sikkim	9.1	1.3	10.4	9.2	1.2	1317951	735158	17095	214279	9220031	7222527	1665266	268	52	
Tamil Nadu	3.8	1.5	5.3	3.9	1.4	643411	380805	27316	62342	1065103	664254	394310	351563	4094	
Tripura	2.8	0.1	2.9	1.8	1.1	121038	20209	1250	1409	579103	417240	161340	8951	502	
Uttaranchal	2.8	0.1	3.0	1.8	1.2	796797	589582	3219	12872	644939	448246	190268	28344	646	
Uttar Pradesh	5.1	0.6	5.6	4.2	1.4	441850	212995	10256	19126	956076	657455	279640	299484	3283	
West Bengal	4.3	0.8	5.1	3.8	1.3	246752	105147	4264	22219	880783	623418	251204	331474	4212	
Andaman & N.Islands	3.7	0.8	4.5	3.3	1.2	572902	895722	16880	93493	1946997	1375152	571268	798	116	
Chandigarh	3.3	0.3	3.6	2.5	1.1	2017728	2941171	24813	16287	918799	509216	383984	960	72	
Dadra & Nagar Haveli	4.2	0.3	4.6	3.0	1.6	246062	197131	4270	49731	1884934	1338859	545048	724	75	
Daman & Diu	3.3	0.1	3.4	2.2	1.2	376432	275921	9525	56105	523866	232538	291327	528	83	
Lakshadweep	2.6	0.1	2.7	1.6	1.1	318243	31245	45410	17332	472025	229247	242778	54	17	
Puducherry	3.0	1.2	4.2	3.1	1.1	423130	489536	12961	51093	875438	579882	288385	4777	174	
all-India	4.3	0.8	5.0	3.7	1.3	542018	348211	19886	53941	1093059	732660	353328	2774111	35896	

Table 42: Value of key characteristics per enterprise for proprietary and partnership enterprises by State/UT

State / UT	Broad activity category: Trade										Sector: rural + urban										Enterprise type: Estt	
	Average no. of workers (0.0)										Value per proprietary and partnership enterprise										no. of enterprises	
	male	female	All	hired	non-hired	owned	hired	net addition	Out-standing loans(Rs.)	Total receipts (Rs.)	Total operating expenses (Rs.)	GVA (Rs.)	estimated	sample								
(2)	(3)	(4)	(5)	(6)	(7)	(8)	(9)	(10)	(11)	(12)	(13)	(14)	(15)									
Andhra Pradesh	3.1	0.4	3.4	2.2	1.3	360373	690162	10770	75136	3773182	3318756	428684	233390	2728								
Arunachal Pradesh	2.7	0.2	2.9	1.8	1.1	62502	215606	731	2368	1778929	1078850	697654	2682	251								
Assam	2.6	0.2	2.7	1.5	1.2	130162	232816	413	6026	1879477	1633229	244965	89481	1198								
Bihar	2.8	0.0	2.8	1.6	1.2	197239	168066	336	32055	2295083	2007693	280782	51092	1112								
Chhattisgarh	3.3	0.1	3.4	1.9	1.5	437608	161530	4837	21409	2097374	1789877	307123	55017	621								
Delhi	3.3	0.1	3.4	2.3	1.2	1205950	966172	24241	22066	3329937	2772342	552033	206111	1368								
Goa	2.7	0.6	3.3	2.2	1.1	556529	443186	215	72895	2508949	2267104	241833	6288	114								
Gujarat	3.5	0.1	3.6	2.2	1.4	705349	427819	8274	172642	4960002	4562298	364274	164906	1415								
Haryana	3.0	0.1	3.2	1.8	1.3	1102436	1087937	4298	129672	3645715	3192103	430440	85590	933								
Himachal Pradesh	2.9	0.1	3.0	1.7	1.3	825158	806921	20495	193976	4310813	3878983	378021	13354	487								
Jammu & Kashmir	2.9	0.1	3.1	1.7	1.3	931192	578820	9568	90112	1888785	1577830	299614	32072	560								
Jharkhand	2.4	0.1	2.4	1.3	1.1	161775	114824	246	20665	1588484	1398885	188544	38328	795								
Karnataka	3.1	0.3	3.4	2.2	1.2	448886	922639	11866	65232	4293554	3828450	440638	183160	1311								
Kerala	2.8	0.6	3.4	2.1	1.3	463802	482337	27180	173565	8255231	7639994	571441	165985	1746								
Madhya Pradesh	3.0	0.1	3.1	1.7	1.4	532200	255079	1962	25839	3472906	3079270	392268	106344	1800								
Maharashtra	3.2	0.2	3.3	2.0	1.4	1037099	719978	10542	175076	4405259	3930147	456801	300155	2284								
Manipur	2.7	0.1	2.8	1.7	1.1	129983	135020	760	1013	1697144	1423353	273791	1435	104								
Meghalaya	2.5	0.4	2.9	1.9	1.0	180411	89298	1253	3187	2093312	1761599	314824	4879	182								
Mizoram	3.6	0.5	4.1	3.1	1.0	847571	184086	123	29286	3376894	2569544	807308	1243	84								
Nagaland	3.1	0.3	3.3	2.3	1.0	176884	214344	337	69557	1234347	887611	341211	1431	159								

Table 42: Value of key characteristics per enterprise for proprietary and partnership enterprises by State/UT

State / UT	Sector: rural + urban										Enterprise type: Estt			
	Broad activity category: Trade					Value per proprietary and partnership enterprise					no. of enterprises			
	male	female	All	hired	non-hired	owned	hired	net addition	Out-standing loans(Rs.)	Total receipts (Rs.)	Total operating expenses (Rs.)	GVA (Rs.)	estimated	sample
(2)	(3)	(4)	(5)	(6)	(7)	(8)	(9)	(10)	(11)	(12)	(13)	(14)	(15)	
Odisha	3.0	0.1	3.0	1.8	1.2	160471	305119	1099	65862	2471513	2188769	269703	59734	984
Punjab	3.3	0.1	3.3	2.0	1.3	935659	907517	19349	165426	3517498	3146180	368374	109844	1104
Rajasthan	3.1	0.1	3.2	1.8	1.4	656289	667863	7523	40318	4012830	3675665	325626	97348	1373
Sikkim	2.9	0.6	3.5	2.3	1.2	961635	1314270	54180	470643	8257624	7566809	668507	1013	122
Tamil Nadu	2.9	0.5	3.4	2.2	1.2	423981	658358	15632	62942	3682106	3201749	441784	285490	2685
Tripura	2.5	0.0	2.5	1.5	1.0	143034	34958	232	2912	1837507	1704545	130951	16772	376
Uttaranchal	2.9	0.1	3.0	1.7	1.2	763719	276216	6257	17632	2413950	2134185	270936	26465	572
Uttar Pradesh	3.3	0.1	3.4	2.0	1.4	461031	911913	4575	67230	4558467	4242212	301565	255061	2501
West Bengal	3.1	0.1	3.2	2.0	1.2	243705	390619	1121	29421	2915347	2616097	264771	321257	2955
Andaman & N.Islands	2.9	0.6	3.5	2.3	1.2	501007	861461	12067	188930	3730882	3199229	527074	1320	164
Chandigarh	4.2	0.2	4.4	2.8	1.6	8608950	2991103	4365	298714	7152372	6272423	782896	2314	79
Dadra & Nagar Haveli	3.5	0.2	3.7	2.2	1.5	298008	226716	4058	43957	879757	567126	311858	1104	79
Daman & Diu	2.8	0.1	2.9	1.6	1.3	525450	419730	5149	99866	2683755	2247043	404330	946	80
Lakshadweep	2.7	0.2	2.8	1.5	1.4	589494	98273	6979	63046	2340819	2041415	299404	73	22
Puducherry	3.0	0.8	3.8	2.6	1.2	503251	757134	30658	91626	3797263	3278661	403476	3303	124
all-India	3.1	0.2	3.3	2.0	1.3	584354	629796	10084	82371	3890637	3480132	389059	2924987	32472

Table 42: Value of key characteristics per enterprise for proprietary and partnership enterprises by State/UT

State / UT	Broad activity category: Other Services										Sector: rural + urban					Enterprise type: Estt	
	Value per proprietary and partnership enterprise										Total receipts (Rs.)	Total operating expenses (Rs.)	GVA (Rs.)	no. of enterprises			
	Average no. of workers (0.0)		Fixed Assets (Rs.)			Out-standing loans(Rs.)		Total receipts (Rs.)	Total operating expenses (Rs.)	GVA (Rs.)				estimated	sample		
male	female	All	hired	non-hired	owned	hired	net addition				(10)	(11)	(12)			(13)	(14)
(2)	(3)	(4)	(5)	(6)	(7)	(8)	(9)	(10)	(11)	(12)	(13)	(14)	(15)				
Andhra Pradesh	3.7	1.2	4.9	3.6	1.3	857475	723912	26034	82819	913531	462915	442963	233367	4113			
Arunachal Pradesh	2.5	0.9	3.4	2.1	1.3	173473	161291	972	3235	601340	316057	285276	1025	187			
Assam	2.6	0.2	2.8	1.7	1.1	210518	66733	5752	17857	374879	223734	151044	57858	1266			
Bihar	3.1	0.3	3.3	2.2	1.2	315302	112865	3355	11463	388239	190087	197963	99505	1606			
Chhattisgarh	3.2	0.3	3.5	2.3	1.3	408410	282281	11379	61669	606160	341871	264289	38373	803			
Delhi	3.6	0.6	4.2	3.0	1.2	1738376	1319198	25746	83362	1004515	362446	639162	159994	1735			
Goa	2.7	0.4	3.1	1.9	1.1	570465	133845	48826	67998	486483	243391	243030	8374	155			
Gujarat	3.4	0.6	4.1	2.7	1.3	874864	345196	41549	57956	656596	355476	294057	145099	1602			
Haryana	3.1	1.0	4.1	2.8	1.3	1060793	932679	17630	74096	819059	260344	58352	63940	1223			
Himachal Pradesh	3.2	0.5	3.6	2.4	1.2	3697590	328963	114967	213838	780111	450439	327086	30977	952			
Jammu & Kashmir	3.3	0.6	3.9	2.8	1.1	979497	531631	28557	131550	1155137	553059	600466	47446	908			
Jharkhand	2.7	0.1	2.8	1.7	1.1	327120	66091	2611	11897	381624	207635	172160	66016	1255			
Karnataka	3.4	0.9	4.4	3.2	1.2	928848	715984	45128	58059	1017973	483700	530937	196500	1828			
Kerala	3.0	1.1	4.1	2.8	1.3	1103124	467169	169648	208469	995710	517532	473241	145258	2424			
Madhya Pradesh	3.5	0.7	4.1	2.8	1.4	533315	271436	11249	13038	403956	191578	212007	112103	2185			
Maharashtra	3.3	0.7	4.0	2.6	1.3	1023109	518422	18880	65624	787609	412973	369912	336173	3158			
Manipur	2.3	2.2	4.5	3.4	1.2	403993	52082	2367	7376	613976	368340	245617	3160	152			
Meghalaya	1.8	0.7	2.4	1.4	1.0	309855	22975	885	3130	474508	321252	150910	15117	401			
Mizoram	2.8	1.7	4.4	3.5	0.9	3276465	369273	5768	48168	877664	486644	390957	1751	220			
Nagaland	2.8	1.3	4.0	3.0	1.0	813121	131116	483	8096	533481	221399	312073	1722	277			

Table 42: Value of key characteristics per enterprise for proprietary and partnership enterprises by State/UT

State / UT	Broad activity category: Other Services										Sector: rural + urban				Enterprise type: Estt	
	Value per proprietary and partnership enterprise										Total receipts (Rs.)	Total operating expenses (Rs.)	GVA (Rs.)	no. of enterprises		
	Average no. of workers (0.0)		Fixed Assets (Rs.)			Out-standing loans(Rs.)		Total receipts (Rs.)						Total operating expenses (Rs.)	GVA (Rs.)	estimated
male	female	All	hired	non-hired	owned	hired	net addition	(10)	(11)	(12)	(13)	(14)	(15)			
(1)	(2)	(3)	(4)	(5)	(6)	(7)	(8)	(9)	(10)	(11)	(12)	(13)	(14)	(15)		
Odisha	3.5	0.3	3.8	2.5	1.3	472133	90342	22439	70917	571645	317659	251514	99201	1720		
Punjab	2.7	0.8	3.5	2.3	1.2	829191	297979	28080	43494	500512	271463	228893	84146	1285		
Rajasthan	4.0	0.6	4.6	3.3	1.3	823087	368244	37209	76809	739527	366933	372576	120512	1870		
Sikkim	3.2	1.3	4.5	3.3	1.3	1843756	1023171	40092	42272	797038	347258	446856	2487	230		
Tamil Nadu	3.2	1.1	4.3	3.1	1.2	1089009	519026	50850	116978	838003	418711	416900	301725	4074		
Tripura	1.9	0.4	2.3	1.3	1.0	136375	60100	734	675	236642	112256	124367	18211	441		
Uttaranchal	2.8	0.5	3.4	2.2	1.1	1323000	463686	21178	27169	391991	170724	220265	47673	1255		
Uttar Pradesh	4.5	0.9	5.4	3.9	1.5	1116886	414247	24210	41380	667844	294820	370914	365204	3350		
West Bengal	4.1	0.4	4.5	3.2	1.2	325074	150214	9138	24963	543349	261518	281006	220147	3080		
Andaman & N.Islands	3.5	1.1	4.6	3.3	1.3	1433332	738863	24454	236553	1218756	612597	606159	1163	179		
Chandigarh	4.2	1.0	5.2	4.0	1.1	1033154	3284915	1802	137866	1035056	326430	700881	3389	121		
Dadra & Nagar Haveli	3.8	0.6	4.5	3.2	1.3	1151862	157766	6467	97271	879109	507648	371461	1495	149		
Daman & Diu	5.1	0.4	5.4	4.1	1.3	893836	906842	17883	56615	1240315	810176	424493	1056	183		
Lakshadweep	3.2	0.0	3.2	2.0	1.1	307730	56413	88208	11121	491916	232730	259186	183	60		
Puducherry	3.1	1.2	4.3	3.1	1.2	706752	300420	21991	54553	852964	547066	296700	6200	238		
all-India	3.5	0.7	4.2	3.0	1.3	917366	471433	33495	68667	731913	356106	372936	3036549	44685		

Table 42: Value of key characteristics per enterprise for proprietary and partnership enterprises by State/UT

State / UT	Sector: rural + urban													Enterprise type: Estt	
	Broad activity category: All														
	Value per proprietary and partnership enterprise														
(1)	Average no. of workers (0.0)					Fixed Assets (Rs.)			(10)	(11)	(12)	(13)	no. of enterprises		
	(2)	(3)	(4)	(5)	(6)	(7)	(8)	(9)					estimated	sample	
	male	female	All	hired	non-hired	owned	hired	net addition	Out-standing loans(Rs.)	Total receipts (Rs.)	Total operating expenses (Rs.)	GVA (Rs.)			
Andhra Pradesh	3.5	0.9	4.4	3.0	1.4	499401	561901	14435	68437	1762503	1374876	375741	716783	10293	
Arunachal Pradesh	2.9	0.4	3.3	2.1	1.2	141006	187940	975	4448	1618148	1003855	611536	4286	532	
Assam	2.7	0.3	2.9	1.8	1.2	147929	131177	2025	8528	1098077	892525	204935	208215	3433	
Bihar	3.0	0.2	3.2	2.0	1.2	262421	129737	1877	14802	924801	707408	215529	196137	3670	
Chhattisgarh	3.5	0.2	3.7	2.3	1.4	562069	193559	6639	59582	1714000	1412517	300565	111497	1829	
Delhi	3.7	0.3	4.0	2.8	1.2	1292560	1071132	29250	40042	1958277	1402034	552154	502446	4547	
Goa	2.8	0.4	3.2	2.1	1.1	535263	259395	21982	62044	1439596	1075474	364090	18661	345	
Gujarat	4.5	0.6	5.1	3.7	1.4	757456	385508	44442	141195	2564833	2123883	425319	550004	4786	
Haryana	3.5	0.5	4.1	2.8	1.3	1110156	1093602	13056	110869	2233214	1733901	487353	196344	3235	
Himachal Pradesh	3.2	0.3	3.5	2.3	1.3	2365610	448162	71841	184327	1893153	1535112	339484	56829	1907	
Jammu & Kashmir	3.1	0.4	3.5	2.3	1.2	828037	462747	15419	92042	1315876	895179	414908	109392	2193	
Jharkhand	2.7	0.3	3.1	1.9	1.1	231587	78404	1475	12863	744389	562890	180172	131460	2663	
Karnataka	3.4	0.7	4.1	2.9	1.2	634048	698384	25476	66820	2266412	1791698	461228	499294	4422	
Kerala	2.9	0.9	3.8	2.6	1.3	687353	408456	76448	157989	3842890	3334463	488158	434947	6351	
Madhya Pradesh	3.4	0.4	3.8	2.4	1.4	498596	235075	5625	18474	1623048	1339593	282443	281070	5176	
Maharashtra	3.8	0.5	4.3	2.9	1.4	922480	618970	13200	93380	2044383	1598769	436544	939154	7406	
Manipur	2.7	1.6	4.2	3.0	1.2	306553	67082	1731	3969	944394	691690	252589	6346	359	
Meghalaya	2.0	0.7	2.7	1.6	1.0	244415	40268	1887	3619	822383	625563	191651	24848	721	
Mizoram	3.0	1.0	4.0	3.0	1.0	1812876	262546	3050	31443	1690953	1181972	508803	3881	412	
Nagaland	2.9	0.8	3.7	2.7	1.0	474961	141636	441	30156	785220	476376	306714	3930	532	

Table 42: Value of key characteristics per enterprise for proprietary and partnership enterprises by State/UT

State / UT	Sector: rural + urban													Enterprise type: Estt	
	Broad activity category: All														
	Value per proprietary and partnership enterprise														
(1)	Average no. of workers (0.0)			Fixed Assets (Rs.)			Out-standing loans(Rs.)	Total receipts (Rs.)	Total operating expenses (Rs.)	GVA (Rs.)	no. of enterprises				
	male	female	All	hired	non-hired	owned					hired	net addition	estimated	sample	
(2)	(3)	(4)	(5)	(6)	(7)	(8)	(9)	(10)	(11)	(12)	(13)	(14)	(15)		
Odisha	3.3	0.2	3.6	2.3	1.2	140048	12706	56134	1127440	883194	239154	216285	3631		
Punjab	3.3	0.3	3.6	2.3	1.3	906198	27438	82345	1809242	1509798	297294	299280	3539		
Rajasthan	3.8	0.3	4.1	2.8	1.4	760427	459093	71144	1986705	1614695	365963	312582	4626		
Sikkim	3.6	1.1	4.7	3.4	1.3	1569253	1080926	169647	3401490	2776827	593103	3768	404		
Tamil Nadu	3.3	1.0	4.4	3.1	1.3	719897	509635	80084	1787964	1357008	416008	938778	10853		
Tripura	2.3	0.2	2.5	1.5	1.0	135792	42375	1678	917541	782246	134414	43934	1319		
Uttaranchal	2.8	0.3	3.1	2.0	1.2	1033036	450094	20752	984101	754524	225054	102482	2473		
Uttar Pradesh	4.3	0.6	4.9	3.5	1.4	715206	486727	41302	1840627	1507573	321962	919749	9134		
West Bengal	3.8	0.4	4.2	3.0	1.2	265384	221579	25562	1544488	1265537	263713	872877	10247		
Andaman & N.Islands	3.3	0.8	4.1	2.9	1.2	848905	826346	182594	2406706	1838872	565850	3281	459		
Chandigarh	4.0	0.6	4.7	3.4	1.3	3805398	3133357	176189	3142243	2417236	683680	6663	272		
Dadra & Nagar Haveli	3.8	0.4	4.2	2.8	1.4	670829	189251	69200	1098440	708487	389472	3322	303		
Daman & Diu	3.9	0.2	4.1	2.8	1.3	648133	593065	72675	1630317	1226696	389159	2530	346		
Lakshadweep	2.9	0.1	3.0	1.8	1.2	375887	61856	24430	923585	657808	265777	310	99		
Puducherry	3.0	1.1	4.2	3.0	1.1	564803	469318	61970	1541453	1189820	318614	14280	536		
all-India	3.6	0.6	4.2	2.9	1.3	686666	485327	68579	1904246	1521714	372108	8735648	113053		

Table 42: Value of key characteristics per enterprise for proprietary and partnership enterprises by State/UT

State / UT	Broad activity category: Manufacturing										Sector: rural + urban				Enterprise type: All	
	Value per proprietary and partnership enterprise										Total receipts (Rs.)	Total operating expenses (Rs.)	GVA (Rs.)	no. of enterprises		
	Average no. of workers (0.0)		Fixed Assets (Rs.)			Out-standing loans(Rs.)		Total receipts (Rs.)						Total operating expenses (Rs.)	GVA (Rs.)	estimated
male	female	All	hired	non-hired	owned	hired	net addition	Out-standing loans(Rs.)	Total receipts (Rs.)	Total operating expenses (Rs.)	GVA (Rs.)	estimated	sample			
(2)	(3)	(4)	(5)	(6)	(7)	(8)	(9)	(10)	(11)	(12)	(13)	(14)	(15)			
Andhra Pradesh	1.1	0.8	1.9	0.5	1.4	86929	66671	1761	9735	165636	91183	73989	1620194	9298		
Arunachal Pradesh	2.4	0.4	2.8	1.6	1.2	199544	73677	863	6621	1334538	915635	415089	1419	217		
Assam	1.5	0.4	1.9	0.6	1.3	71269	17767	318	979	314885	214630	100184	218193	2378		
Bihar	1.5	0.2	1.7	0.2	1.5	75382	24288	79	595	169112	100644	68433	448069	3695		
Chhattisgarh	1.4	0.6	1.9	0.4	1.5	185810	16222	746	19456	374901	306890	67504	161238	1465		
Delhi	3.4	0.2	3.6	2.4	1.3	703777	723578	34616	12068	776453	433570	340694	204697	2081		
Goa	1.8	0.3	2.2	1.1	1.1	250478	118910	176	27579	898775	487889	410886	8720	191		
Gujarat	1.4	0.9	2.3	0.9	1.4	214701	133204	12557	29205	414924	282064	131406	1416655	4524		
Haryana	2.1	0.4	2.5	1.1	1.3	403095	433939	6410	32501	513329	332057	179470	189658	2641		
Himachal Pradesh	1.3	0.3	1.7	0.3	1.3	181558	97545	3750	15799	369220	282285	83923	91320	1375		
Jammu & Kashmir	1.1	0.4	1.5	0.3	1.2	156440	52266	251	5624	237327	149968	86482	223103	1894		
Jharkhand	1.2	0.6	1.8	0.3	1.5	40210	8637	70	408	91251	44340	46869	335233	2213		
Karnataka	1.0	0.8	1.8	0.5	1.3	110235	70349	2666	12853	254087	164530	87299	860837	4021		
Kerala	1.0	0.9	1.9	0.7	1.2	165566	83212	9309	20941	373956	244095	128130	498859	5205		
Madhya Pradesh	1.1	0.6	1.7	0.2	1.5	80776	20667	259	1308	101715	58861	42729	879013	5792		
Maharashtra	1.7	0.6	2.3	0.9	1.4	231892	176158	3572	11239	330757	182984	146570	1384888	6589		
Manipur	0.5	1.0	1.5	0.1	1.3	64066	3303	77	320	133789	88149	45607	41014	797		
Meghalaya	1.3	0.7	2.0	0.6	1.4	46292	12878	1416	1404	239832	151053	88173	19424	336		
Mizoram	1.5	0.3	1.8	0.4	1.4	114978	57002	632	858	341272	223105	118014	4003	458		
Nagaland	0.8	0.6	1.4	0.3	1.1	89301	6673	93	1405	132614	69924	62625	7128	689		

Table 42: Value of key characteristics per enterprise for proprietary and partnership enterprises by State/UT

State / UT	Broad activity category: Manufacturing										Sector: rural + urban				Enterprise type: All	
	Value per proprietary and partnership enterprise										Total receipts (Rs.)	Total operating expenses (Rs.)	GVA (Rs.)	no. of enterprises		
	Average no. of workers (0.0)		Fixed Assets (Rs.)			Out-standing loans(Rs.)		Total receipts (Rs.)	Total operating expenses (Rs.)	GVA (Rs.)				estimated	sample	
male	female	All	hired	non-hired	owned	hired	net addition				(10)	(11)	(12)			(13)
(1)	(2)	(3)	(4)	(5)	(6)	(7)	(8)	(9)	(10)	(11)	(12)	(13)	(14)	(15)		
Odisha	1.3	0.7	2.0	0.2	1.8	54811	8817	1198	2255	118208	73386	44697	614331	3415		
Punjab	1.6	0.4	2.0	0.7	1.3	353604	128350	11034	8927	364804	250728	113244	387320	2848		
Rajasthan	1.5	0.5	1.9	0.5	1.5	217740	108339	4197	14944	341213	229964	110024	627358	4222		
Sikkim	3.0	0.4	3.4	2.1	1.3	321571	239722	4075	48420	2161355	1661646	424571	1186	117		
Tamil Nadu	1.2	0.9	2.1	0.8	1.3	200028	118313	7757	14991	288405	169667	117300	1652143	9260		
Tripura	1.2	0.4	1.6	0.2	1.4	41077	13358	297	281	217378	149312	67654	69780	1452		
Uttaranchal	1.6	0.2	1.8	0.5	1.2	295411	206892	1478	4988	278129	186245	90020	97719	1614		
Uttar Pradesh	1.5	0.7	2.2	0.6	1.7	109457	48884	2002	2659	180254	113106	64696	2340956	10094		
West Bengal	1.0	0.8	1.8	0.5	1.3	58182	15957	607	2824	148631	97823	50048	2761281	9032		
Andaman & N.Islands	1.6	0.7	2.2	0.9	1.3	199146	301104	15122	27245	616639	429013	187467	2901	253		
Chandigarh	1.0	0.6	1.6	0.5	1.2	569270	641629	4600	3083	224029	113969	105365	5236	186		
Dadra & Nagar Haveli	2.3	0.6	2.9	1.3	1.6	156725	111194	2344	21670	880622	605772	274403	1663	149		
Daman & Diu	1.2	0.5	1.7	0.5	1.2	116068	138491	3679	13971	183359	85961	97397	2129	152		
Lakshadweep	0.7	1.1	1.8	0.3	1.6	121573	11653	10885	3371	147602	64608	82993	364	74		
Puducherry	1.3	1.0	2.2	1.0	1.2	180225	200304	13301	15959	313332	198210	112912	15497	409		
all-India	1.3	0.7	2.0	0.6	1.4	144246	83769	4014	9582	244340	153255	89890	17193529	99136		

Table 42: Value of key characteristics per enterprise for proprietary and partnership enterprises by State/UT

State / UT	Sector: rural + urban										Enterprise type: All			
	Value per proprietary and partnership enterprise										no. of enterprises			
	Broad activity category: Trade		Average no. of workers (0.0)		Fixed Assets (Rs.)			Out-standing loans(Rs.)	Total receipts (Rs.)	Total operating expenses (Rs.)	GVA (Rs.)	estimated	sample	
male	female	All	hired	non-hired	owned	hired	net addition	(10)	(11)	(12)	(13)	(14)	(15)	
(2)	(3)	(4)	(5)	(6)	(7)	(8)	(9)	(10)	(11)	(12)	(13)	(14)	(15)	
Andhra Pradesh	1.3	0.5	1.8	0.3	1.5	116720	208947	2587	16198	898611	768393	125293	1601345	8798
Arunachal Pradesh	1.3	0.3	1.6	0.3	1.3	42307	97243	296	693	823183	523870	297783	16887	903
Assam	1.4	0.1	1.5	0.3	1.2	58821	59541	332	1191	643529	541716	101562	558206	3654
Bihar	1.3	0.1	1.4	0.1	1.3	57762	38676	92	2532	478578	391578	86346	955025	5171
Chhattisgarh	1.6	0.3	1.9	0.4	1.5	158489	42963	1910	4559	625457	522429	102959	299459	2166
Delhi	2.0	0.1	2.1	0.9	1.2	710634	547956	14072	10476	1688660	1389345	296356	521394	3020
Goa	1.4	0.5	1.9	0.6	1.3	259116	219479	102	26026	1119118	996031	122820	21715	270
Gujarat	1.5	0.2	1.7	0.3	1.4	239250	137885	3976	27604	1112447	997014	110666	1176281	4695
Haryana	1.5	0.2	1.7	0.4	1.3	415471	405300	2561	30871	1113483	950161	158700	460156	3189
Himachal Pradesh	1.4	0.2	1.5	0.2	1.3	281512	268563	4243	35331	927549	802078	117194	106374	1460
Jammu & Kashmir	1.5	0.1	1.6	0.3	1.3	304406	219764	7517	28156	773943	631466	139615	221196	1782
Jharkhand	1.2	0.1	1.3	0.1	1.2	58832	27990	307	2290	403729	331815	71808	464130	2902
Karnataka	1.5	0.3	1.8	0.4	1.4	148757	457765	5566	20112	1198702	1040038	153455	978659	4389
Kerala	1.5	0.4	1.9	0.6	1.3	229859	233750	10954	63334	2911691	2657423	241060	576890	4878
Madhya Pradesh	1.4	0.2	1.6	0.2	1.4	151697	62633	718	3615	677494	578914	98394	990501	7036
Maharashtra	1.5	0.3	1.7	0.3	1.4	330414	231236	5806	36617	1199556	1039469	156152	1867778	7563
Manipur	0.7	0.8	1.4	0.1	1.4	57472	31845	57	525	382491	311836	70632	55916	960
Meghalaya	0.9	0.6	1.5	0.2	1.3	47905	21564	241	393	573246	476605	94445	39555	688
Mizoram	1.2	0.6	1.8	0.4	1.5	236804	104037	195	5614	1046534	819829	225436	10581	725
Nagaland	1.0	0.4	1.4	0.3	1.1	73946	62420	146	9226	413225	305406	107151	12437	881

Table 42: Value of key characteristics per enterprise for proprietary and partnership enterprises by State/UT

State / UT	Sector: rural + urban										Enterprise type: All			
	Broad activity category: Trade										no. of enterprises			
	Value per proprietary and partnership enterprise										estimated	sample		
(1)	Average no. of workers (0.0)		Fixed Assets (Rs.)			Out-standing loans(Rs.)	Total receipts (Rs.)	Total operating expenses (Rs.)	GVA (Rs.)	(14)	(15)			
(2)	male	female	All	hired	non-hired	owned	hired	net addition	(10)	(11)	(12)	(13)		
Odisha	1.1	0.5	1.6	0.1	1.5	40053	29838	385	5968	376829	322575	53469	1072061	3948
Punjab	1.6	0.1	1.7	0.4	1.3	387855	288908	12440	36772	1114486	963191	150268	558651	3109
Rajasthan	1.4	0.2	1.6	0.2	1.3	226242	194593	3783	7455	1009121	894322	113256	777986	4671
Sikkim	1.0	0.7	1.7	0.2	1.5	185714	336769	4972	37650	1040596	905303	132606	14402	391
Tamil Nadu	1.4	0.4	1.8	0.5	1.3	168371	246272	7980	21250	1220388	1047106	164118	1271084	8047
Tripura	1.1	0.0	1.2	0.1	1.1	81954	9753	80	338	481979	423030	58719	203496	1467
Uttaranchal	1.4	0.1	1.5	0.3	1.3	263100	135912	2959	6007	766439	666553	98572	178737	1854
Uttar Pradesh	1.4	0.2	1.6	0.2	1.5	109791	159558	1638	6314	795165	718083	74940	3415628	11237
West Bengal	1.4	0.1	1.5	0.3	1.2	96542	89363	414	6306	793611	700296	88272	2262706	8950
Andaman & N.Islands	1.4	0.6	2.0	0.5	1.5	201309	303675	9251	67713	1253954	1052480	200473	6081	391
Chandigarh	1.3	0.3	1.5	0.3	1.3	1019245	445257	455	28703	1027574	878730	139368	24262	240
Dadra & Nagar Haveli	2.0	0.5	2.5	0.8	1.6	171549	192407	5301	25467	623705	452086	171341	3065	181
Daman & Diu	1.6	0.2	1.8	0.4	1.4	191023	311286	5533	34746	1148215	951385	188169	3535	150
Lakshadweep	1.5	0.1	1.7	0.3	1.4	346373	53541	31975	22327	1151212	996693	154519	477	100
Puducherry	1.3	0.7	2.0	0.5	1.5	177406	266675	12004	25352	1127514	964460	139499	16143	354
all-India	1.4	0.2	1.6	0.3	1.4	177902	177637	3456	15502	947124	826135	117427	20742802	110220

Table 42: Value of key characteristics per enterprise for proprietary and partnership enterprises by State/UT

State / UT	Broad activity category: Other Services										Sector: rural + urban										Enterprise type: All	
	Average no. of workers (0.0)										Value per proprietary and partnership enterprise										no. of enterprises	
	male	female	All	hired	non-hired	owned	hired	net addition	Out-standing loans(Rs.)	Total receipts (Rs.)	Total operating expenses (Rs.)	GVA (Rs.)	estimated	sample								
(2)	(3)	(4)	(5)	(6)	(7)	(8)	(9)	(10)	(11)	(12)	(13)	(14)	(15)									
Andhra Pradesh	1.4	0.5	1.8	0.5	1.4	191896	131778	4849	15442	210778	101717	108117	1924714	9667								
Arunachal Pradesh	1.6	0.5	2.1	0.7	1.4	479142	93540	351	2151	364706	198832	165855	3131	457								
Assam	1.3	0.1	1.4	0.3	1.1	82257	23827	1131	3249	150357	78725	71611	353305	3356								
Bihar	1.3	0.1	1.4	0.3	1.2	76559	30909	424	3193	125137	53805	71303	903849	5609								
Chhattisgarh	1.7	0.2	1.9	0.4	1.4	149328	73367	7743	12449	185963	96324	89639	199434	2117								
Delhi	2.1	0.3	2.4	1.2	1.2	909489	674424	12905	34622	518271	188392	328698	395735	3302								
Goa	1.5	0.4	1.9	0.7	1.2	481758	48575	17225	49164	261105	138824	122260	23802	338								
Gujarat	1.4	0.2	1.6	0.4	1.2	234700	108175	7575	13552	201699	101862	98825	1020854	4823								
Haryana	1.4	0.2	1.6	0.5	1.2	304875	285390	5003	16623	250214	92197	157957	403822	3502								
Himachal Pradesh	1.5	0.2	1.7	0.5	1.2	982379	150464	38574	68975	259260	144903	113671	145091	2014								
Jammu & Kashmir	1.8	0.2	2.0	0.9	1.1	721695	239881	10474	49557	482523	231931	250077	152052	2045								
Jharkhand	1.3	0.2	1.5	0.3	1.2	100725	20739	515	5774	145333	71600	73422	388432	3336								
Karnataka	1.6	0.4	2.0	0.7	1.3	336220	228345	17810	23580	356832	176520	179533	859029	4737								
Kerala	1.4	0.4	1.8	0.6	1.2	340526	143162	41920	55146	336192	167250	167898	699488	5691								
Madhya Pradesh	1.5	0.2	1.7	0.4	1.3	155847	77773	2376	3818	133396	60875	72457	704427	6883								
Maharashtra	1.5	0.3	1.8	0.5	1.2	335244	163749	6812	19169	266658	132359	133377	1756161	8384								
Manipur	1.1	0.5	1.7	0.4	1.3	192471	20285	602	1027	193549	100934	92578	26772	845								
Meghalaya	1.2	0.6	1.8	0.6	1.2	198913	13573	399	2634	296995	197515	98126	36899	789								
Mizoram	1.5	0.7	2.2	1.1	1.1	1073463	129617	2250	18509	447190	246025	201144	5952	618								
Nagaland	1.3	0.5	1.8	0.7	1.1	365374	41549	167	3737	259521	110873	148620	7777	844								

Table 42: Value of key characteristics per enterprise for proprietary and partnership enterprises by State/UT

State / UT	Broad activity category: Other Services										Sector: rural + urban										Enterprise type: All						
	Value per proprietary and partnership enterprise										Value per proprietary and partnership enterprise										no. of enterprises						
	Average no. of workers (0.0)		Fixed Assets (Rs.)			Out-standing loans(Rs.)		Total receipts (Rs.)	Total operating expenses (Rs.)	GVA (Rs.)	no. of enterprises		Average no. of workers (0.0)		Fixed Assets (Rs.)			Out-standing loans(Rs.)		Total receipts (Rs.)	Total operating expenses (Rs.)	GVA (Rs.)	no. of enterprises				
male	female	All	hired	non-hired	owned	hired	net addition	(10)	(11)	(12)	(13)	(14)	(15)	(2)	(3)	(4)	(5)	(6)	(7)	(8)	(9)	(10)	(11)	(12)	(13)	(14)	(15)
Odisha	1.5	0.2	1.7	0.4	1.3	152820	28195	5017	14614	159906	83335	76170	611166	4096	1.3	1.7	0.4	1.3	152820	28195	5017	14614	159906	83335	76170	611166	4096
Punjab	1.3	0.2	1.5	0.4	1.1	280611	142156	7885	8670	179738	84754	94955	493822	3412	1.1	1.5	0.4	1.1	280611	142156	7885	8670	179738	84754	94955	493822	3412
Rajasthan	1.6	0.2	1.7	0.6	1.2	279071	137206	10199	24562	246264	124907	121355	727305	5142	1.2	1.7	0.6	1.2	279071	137206	10199	24562	246264	124907	121355	727305	5142
Sikkim	1.4	0.7	2.1	0.7	1.3	1308639	278799	13541	17770	289397	123403	165284	11358	500	1.3	2.1	0.7	1.3	1308639	278799	13541	17770	289397	123403	165284	11358	500
Tamil Nadu	1.5	0.4	1.9	0.7	1.2	329706	188274	15226	31403	311949	158444	152969	1371693	9139	1.2	1.9	0.7	1.2	329706	188274	15226	31403	311949	158444	152969	1371693	9139
Tripura	1.1	0.1	1.2	0.2	1.0	71752	15593	271	567	104283	47392	56876	123859	1487	1.0	1.2	0.2	1.0	71752	15593	271	567	104283	47392	56876	123859	1487
Uttaranchal	1.6	0.2	1.7	0.6	1.2	435588	182776	6492	11332	189012	84334	104422	187463	2665	1.2	1.7	0.6	1.2	435588	182776	6492	11332	189012	84334	104422	187463	2665
Uttar Pradesh	1.6	0.2	1.9	0.6	1.3	271717	96315	4832	6708	165001	72777	91924	2605471	11487	1.3	1.9	0.6	1.3	271717	96315	4832	6708	165001	72777	91924	2605471	11487
West Bengal	1.3	0.1	1.4	0.3	1.1	80074	32031	1677	4003	125501	58251	67165	2188124	9291	1.1	1.4	0.3	1.1	80074	32031	1677	4003	125501	58251	67165	2188124	9291
Andaman & N.Islands	1.6	0.5	2.1	0.8	1.3	443541	263310	11920	70868	489212	259407	229804	4904	413	1.3	2.1	0.8	1.3	443541	263310	11920	70868	489212	259407	229804	4904	413
Chandigarh	1.5	0.2	1.8	0.6	1.2	209166	518149	378	18289	224256	76552	146691	25948	326	1.2	1.8	0.6	1.2	209166	518149	378	18289	224256	76552	146691	25948	326
Dadra & Nagar Haveli	1.9	0.4	2.2	1.0	1.2	443665	88866	3829	32629	376212	208258	167954	4555	264	1.2	2.2	1.0	1.2	443665	88866	3829	32629	376212	208258	167954	4555	264
Daman & Diu	2.5	0.4	2.8	1.5	1.3	426767	393956	8239	23407	674251	468173	203756	2845	264	1.3	2.8	1.5	1.3	426767	393956	8239	23407	674251	468173	203756	2845	264
Lakshadweep	1.4	0.1	1.5	0.4	1.1	190015	25762	34090	8389	243260	118215	125046	903	144	1.1	1.5	0.4	1.1	190015	25762	34090	8389	243260	118215	125046	903	144
Puducherry	1.4	0.6	2.0	0.8	1.2	230825	129534	10164	15400	318494	194300	121958	25509	449	1.2	2.0	0.8	1.2	230825	129534	10164	15400	318494	194300	121958	25509	449
all-India	1.5	0.3	1.7	0.5	1.2	253555	126729	7934	15825	216924	103461	112979	18395651	118436	1.2	1.7	0.5	1.2	253555	126729	7934	15825	216924	103461	112979	18395651	118436

Table 42: Value of key characteristics per enterprise for proprietary and partnership enterprises by State/UT

State / UT	Sector: rural + urban											Enterprise type: All	
	Value per proprietary and partnership enterprise											no. of enterprises	sample
	Average no. of workers (0.0)		Fixed Assets (Rs.)			Out-standing loans(Rs.)	Total receipts (Rs.)	Total operating expenses (Rs.)	GVA (Rs.)	estimated	(15)		
male	female	All	hired	non-hired	owned							hired	net addition
(2)	(3)	(4)	(5)	(6)	(7)	(8)	(9)	(10)	(11)	(12)	(13)	(14)	(15)
Andhra Pradesh	1.2	0.6	1.8	0.4	1.4	135293	3173	13880	410597	305848	102717	5146253	27763
Arunachal Pradesh	1.4	0.4	1.8	0.5	1.3	116514	342	1299	790082	502339	286283	21437	1577
Assam	1.4	0.2	1.5	0.3	1.2	68555	40304	1794	425819	333746	91929	1129704	9388
Bihar	1.4	0.1	1.5	0.2	1.3	68549	32838	2415	279995	202733	76973	2306943	14475
Chhattisgarh	1.6	0.3	1.9	0.4	1.5	162395	45617	10581	431482	341051	90275	660131	5748
Delhi	2.3	0.2	2.5	1.3	1.2	779531	624614	19284	1109346	791299	315855	1121826	8403
Goa	1.5	0.4	1.9	0.7	1.2	355434	128309	36430	707153	538149	168887	54236	799
Gujarat	1.4	0.5	1.9	0.6	1.3	228341	127657	24262	581733	463874	115451	3613790	14042
Haryana	1.6	0.2	1.8	0.5	1.3	370856	364498	25704	674592	510072	162154	1053636	9332
Himachal Pradesh	1.4	0.2	1.6	0.4	1.3	551540	173015	44368	495939	385439	106839	342784	4849
Jammu & Kashmir	1.4	0.2	1.7	0.4	1.2	355446	162230	25183	498884	349461	147902	596351	5721
Jharkhand	1.2	0.3	1.5	0.2	1.3	67276	20157	2898	231038	165585	65297	1187795	8451
Karnataka	1.3	0.5	1.8	0.5	1.3	196144	261146	18901	629372	485862	140653	2698525	13147
Kerala	1.3	0.5	1.8	0.6	1.2	255398	155753	48195	1183751	998063	180498	1775238	15774
Madhya Pradesh	1.3	0.3	1.7	0.3	1.4	128613	52445	2883	331956	259538	72286	2573941	19711
Maharashtra	1.5	0.4	1.9	0.6	1.4	304868	192346	23483	632256	484615	145517	5008827	22536
Manipur	0.7	0.8	1.5	0.2	1.3	88876	19880	565	259142	192028	67085	123703	2602
Meghalaya	1.1	0.6	1.7	0.4	1.3	105694	16729	1460	399383	303242	94591	95879	1813
Mizoram	1.4	0.6	2.0	0.6	1.4	455551	102283	8424	735354	537208	197457	20537	1801
Nagaland	1.1	0.4	1.5	0.4	1.1	160841	41951	5626	296352	188684	107338	27343	2414

Table 42: Value of key characteristics per enterprise for proprietary and partnership enterprises by State/UT

State / UT	Sector: rural + urban											Enterprise type: All		
	Value per proprietary and partnership enterprise											no. of enterprises		
	Average no. of workers (0.0)		Fixed Assets (Rs.)			Out-standing loans(Rs.)	Total receipts (Rs.)	Total operating expenses (Rs.)	GVA (Rs.)	estimated	sample			
male	female	All	hired	non-hired	owned	hired	net addition	(10)	(11)	(12)	(13)	(14)	(15)	
(1)	(2)	(3)	(4)	(5)	(6)	(7)	(8)	(9)	(10)	(11)	(12)	(13)	(14)	(15)
Odisha	1.3	0.5	1.7	0.2	1.5	73996	23780	1834	7275	249975	192306	57162	2297557	11459
Punjab	1.5	0.2	1.7	0.5	1.2	341859	195383	10500	19643	592212	470244	121337	1439793	9369
Rajasthan	1.5	0.3	1.7	0.4	1.3	241758	149649	6093	15492	552484	436492	115067	2132649	14035
Sikkim	1.3	0.6	1.9	0.5	1.5	665018	308062	8545	29744	773292	609017	159232	26946	1008
Tamil Nadu	1.3	0.6	2.0	0.7	1.3	232075	178527	10209	22085	571745	425761	142548	4294920	26446
Tripura	1.1	0.1	1.3	0.2	1.1	71590	12208	178	399	317690	257781	59714	397135	4406
Uttaranchal	1.5	0.2	1.7	0.4	1.2	339606	169800	4075	7944	430253	330116	99135	463919	6133
Uttar Pradesh	1.5	0.4	1.9	0.4	1.5	160151	108869	2735	5413	426673	347654	77364	8362055	32818
West Bengal	1.2	0.4	1.6	0.4	1.2	76859	43864	871	4274	343967	274835	67234	7212111	27273
Andaman & N. Islands	1.5	0.6	2.1	0.7	1.4	286407	288882	11420	60373	850728	642142	208115	13886	1057
Chandigarh	1.4	0.3	1.7	0.4	1.2	597647	497914	811	21410	575749	431102	139584	55446	752
Dadra & Nagar Haveli	2.0	0.4	2.4	1.0	1.4	302416	127053	4049	28301	548288	359974	188141	9283	594
Daman & Diu	1.8	0.4	2.1	0.8	1.3	251084	295691	5974	25757	748356	573311	170669	8509	566
Lakshadweep	1.3	0.3	1.6	0.3	1.3	218491	30414	28670	11154	471581	347250	124331	1743	318
Puducherry	1.3	0.7	2.1	0.8	1.3	202014	187463	11534	18363	545618	412907	124460	57149	1212
all-India	1.4	0.4	1.8	0.5	1.3	192335	132363	5089	13801	494169	384765	107570	56331983	327792

Table 43: Key characteristics of Private NPIs by activity category

All India

Sector: rural

activity category	estimated no. of enterprises	estimated no. of workers		% of private NPIs regd. under any act or authority (0.00)	Average emoluments per hired worker (Rs.)	Value of fixed assets owned (in Rs.'000)	Total expenses* (in Rs.'000)	Total receipts (in Rs.'000)	Value added (in Rs.'000)	No. of sample enterprises
		hired	all							
(1)	(2)	(3)	(4)	(5)	(6)	(7)	(8)	(9)	(10)	(11)
M1	0	0	0	0.00	0	0	0	0	0	0
M2	1387	548	2874	0.09	10539	56293	113866	152942	39077	12
M3	79	158	237	1.00	31200	16739	2565	7488	4922	1
M4	3147	0	3275	0.00	0	38987	1646	24942	23296	4
M5	597	250	1278	0.12	30999	64253	24547	62183	37636	16
M6	4083	297	4614	0.14	6704	184079	42108	152124	110016	28
M7	11	43	54	1.00	18000	4033	1016	1936	920	1
M8	522	0	1966	0.00	0	7751	30442	81000	50558	2
M9	0	0	0	0.00	0	0	0	0	0	0
M10	0	0	0	0.00	0	0	0	0	0	0
M11	0	0	0	0.00	0	0	0	0	0	0
M12	605	0	1209	0.00	0	18409	210	10048	9837	1
M13	0	0	0	0.00	0	0	0	0	0	0
M14	80	1443	1523	1.00	50667	6974	104992	209218	104226	1
M15	502	3056	3894	1.00	49507	3286447	1175159	2130256	955097	3
M16	15	15	45	0.00	42000	2578	4983	7465	2482	1
M17	1251	81	1568	0.02	54000	106549	45648	130270	84622	6
M18	0	0	0	0.00	0	0	0	0	0	0
M19	0	0	0	0.00	0	0	0	0	0	0
M20	5	0	5	0.00	0	333	32	48	16	1
M21	0	0	0	0.00	0	0	0	0	0	0
M22	0	0	0	0.00	0	0	0	0	0	0
M23	78	543	620	1.00	84429	144029	385730	469804	84074	1
M24	46	113	170	0.00	61800	1353	5597	20855	15259	3
M25	79	8	116	0.05	55200	9637	1379	5430	4052	3
M	12485	6554	23447	0.12	46360	3948444	1939919	3466010	1526091	84

Table 43: Key characteristics of Private NPIs by activity category

All India

activity category	estimated no. of enterprises	estimated no. of workers		% of private NPIs regd. under any act or authority (0.00)	Average emoluments per hired worker (Rs.)	Value of fixed assets owned (in Rs.'000)	Total expenses* (in Rs.'000)	Total receipts (in Rs.'000)	Value added (in Rs.'000)	No. of sample enterprises
		hired	all							
(1)	(2)	(3)	(4)	(5)	(6)	(7)	(8)	(9)	(10)	(11)
T1	0	0	0	0.00	0	0	0	0	0	0
T2	40	1	128	0.33	157800	863	13055	17136	4081	3
T3	1108	287	4903	0.14	36716	91182	1010005	1284281	274276	5
T4	10223	541	12184	0.20	29173	729314	2975432	3559734	584302	84
T	11371	829	17215	0.20	31979	821359	3998492	4861151	862659	92
S1	840	3300	4148	1.00	20868	2287833	230243	322922	92679	14
S2	3099	744	17966	0.40	16639	214261	891990	1001969	109979	37
S3	2141	2799	5686	0.45	38978	1134713	811060	1151917	340857	17
S4	0	0	0	0.00	0	0	0	0	0	0
S5	0	0	0	0.00	0	0	0	0	0	0
S6	0	0	0	0.00	0	0	0	0	0	0
S7	113	78	458	0.69	99000	83963	7296	13040	5743	2
S8	90725	2705	436374	0.68	36445	1986947	1001923	1549009	547085	265
S9	680	0	3506	0.58	0	12174	4057	18373	14317	2
S10	286	252	832	0.91	12313	182810	5541	20752	15211	7
S11	306	0	306	0.98	0	41433	2771	7889	5117	2
S12	1327	375	3728	0.94	13923	310212	32362	70178	37816	8
S13	20695	158178	195591	0.72	43421	49569319	4270542	13220599	8950057	306
S14	4092	21113	38446	0.85	82277	30299396	2215464	4107680	1892216	61
S15	6578	1248	34162	0.34	20730	778156	88894	285852	196957	69
S	130882	190790	741203	0.67	46837	86901214	9562144	21770179	12208035	790
M+T+S	154737	198173	781865	0.59	46759	91671018	15500556	30097340	14596785	966

Sector: rural

Table 43: Key characteristics of Private NPIs by activity category

All India

activity category	estimated no. of enterprises	estimated no. of workers		% of private NPIs regd. under any act or authority (0.00)	Average emoluments per hired worker (Rs.)	Value of fixed assets owned (in Rs.'000)	Total expenses* (in Rs.'000)	Total receipts (in Rs.'000)	Value added (in Rs.'000)	No. of sample enterprises
		hired	all							
(1)	(2)	(3)	(4)	(5)	(6)	(7)	(8)	(9)	(10)	(11)
M1	0	0	0	0.00	0	0	0	0	0	0
M2	80	340	465	0.43	27410	92381	113660	137995	24335	2
M3	0	0	0	0.00	0	0	0	0	0	0
M4	405	0	405	0.00	0	2450	105	5119	5014	3
M5	2087	0	2087	0.00	0	109294	13125	76190	63065	5
M6	2144	1109	3499	0.17	21208	678185	39390	164875	125485	23
M7	72	1	144	0.00	13200	10007	230	7988	7758	2
M8	281	820	1110	1.00	61880	18803	310976	500416	189440	2
M9	224	1214	1657	0.12	29563	39587	75356	124894	49538	4
M10	318	593	928	0.97	30900	27416	15019	31536	16517	3
M11	0	0	0	0.00	0	0	0	0	0	0
M12	0	0	0	0.00	0	0	0	0	0	0
M13	0	0	0	0.00	0	0	0	0	0	0
M14	89	0	266	0.00	0	3143	293	931	638	1
M15	0	0	0	0.00	0	0	0	0	0	0
M16	0	0	0	0.00	0	0	0	0	0	0
M17	180	621	802	0.51	47354	325067	100378	152841	52463	3
M18	0	0	0	0.00	0	0	0	0	0	0
M19	183	733	917	1.00	40455	40330	321667	400921	79254	1
M20	0	0	0	0.00	0	0	0	0	0	0
M21	0	0	0	0.00	0	0	0	0	0	0
M22	0	0	0	0.00	0	0	0	0	0	0
M23	8	0	16	0.00	0	545	776	1084	308	1
M24	12819	1542	15907	0.12	27876	1247310	303135	602283	299148	12
M25	0	0	0	0.00	0	0	0	0	0	0
M	18889	6975	28202	0.15	34400	2594521	1294110	2207073	912963	62

NSS Report No. 549: Economic Characteristics of Unincorporated Non-agricultural Enterprises (Excluding Construction) in India
A2374

Table 43: Key characteristics of Private NPIs by activity category

All India

activity category	estimated no. of enterprises (2)	estimated no. of workers		% of private NPIs regd. under any act or authority (0.00) (5)	Average emoluments per hired worker (Rs.) (6)	Value of fixed assets owned (in Rs.'000) (7)	Total expenses* (in Rs.'000) (8)	Total receipts (in Rs.'000) (9)	Value added (in Rs.'000) (10)	No. of sample enterprises (11)
		hired (3)	all (4)							
T1	163	498	687	0.75	66074	223390	524783	596616	71834	5
T2	40	80	121	1.00	32250	65475	209219	217893	8674	1
T3	778	1469	2247	0.65	23600	89380	464050	593335	129285	4
T4	6629	4699	13579	0.43	53281	1646129	7909865	10348049	2438184	71
T	7611	6746	16633	0.46	47512	2024374	9107917	11755894	2647977	81
S1	3205	14644	18346	0.88	52511	43729378	2143071	3497474	1354403	46
S2	834	1727	2797	0.42	53079	611144	311780	457242	145462	20
S3	733	512	1307	0.99	52530	293484	204657	357589	152932	8
S4	0	0	0	0.00	0	0	0	0	0	0
S5	0	0	0	0.00	0	0	0	0	0	0
S6	65	111	176	1.00	42735	21884	14099	31650	17551	2
S7	1136	2453	3793	0.17	78806	616328	804379	4263842	3459463	9
S8	9444	2846	31808	0.83	98940	1269572	200065	848039	647974	51
S9	18	0	18	1.00	0	954	484	3440	2955	1
S10	444	1326	1704	0.78	35502	2419218	26459	112963	86505	12
S11	495	3500	4125	0.91	48922	165361	57250	293730	236480	10
S12	600	3926	4555	0.90	31013	2624429	42599	211220	168621	8
S13	25676	281889	323181	0.75	73352	120623963	7537505	33520650	25983144	289
S14	12889	78497	109032	0.87	72225	29913144	10306754	20475962	10169208	173
S15	8429	16042	33248	0.63	50886	11687380	1339699	4021561	2681862	145
S	63970	407473	534091	0.77	70852	213976239	2298803	68095364	45106561	774
M+T+S	90470	421194	578926	0.61	69874	218595134	33390830	82058331	48667501	917

Sector: urban

Table 43: Key characteristics of Private NPIs by activity category

All India

activity category	estimated no. of enterprises	estimated no. of workers		% of private NPIs regd. under any act or authority (0.00)	Average emoluments per hired worker (Rs.)	Value of fixed assets owned (in Rs.'000)	Total expenses* (in Rs.'000)	Total receipts (in Rs.'000)	Value added (in Rs.'000)	No. of sample enterprises
		hired	all							
(1)	(2)	(3)	(4)	(5)	(6)	(7)	(8)	(9)	(10)	(11)
M1	0	0	0	0.00	0	0	0	0	0	0
M2	1466	888	3338	0.10	17001	148674	227526	290937	63411	14
M3	79	158	237	1.00	31200	16739	2565	7488	4922	1
M4	3552	0	3680	0.00	0	41437	1751	30061	28310	7
M5	2683	250	3365	0.03	30999	173548	37672	138374	100701	21
M6	6227	1406	8113	0.15	18143	862264	81498	316999	235501	51
M7	83	44	198	0.13	17876	14040	1246	9924	8678	3
M8	804	820	3076	0.35	61880	26554	341418	581416	239998	4
M9	224	1214	1657	0.12	29563	39587	75356	124894	49538	4
M10	318	593	928	0.97	30900	27416	15019	31536	16517	3
M11	0	0	0	0.00	0	0	0	0	0	0
M12	605	0	1209	0.00	0	18409	210	10048	9837	1
M13	0	0	0	0.00	0	0	0	0	0	0
M14	169	1443	1789	0.47	50667	10117	105284	210149	104864	2
M15	502	3056	3894	1.00	49507	3286447	1175159	2130256	955097	3
M16	15	15	45	0.00	42000	2578	4983	7465	2482	1
M17	1431	703	2369	0.08	48122	431616	146026	283111	137085	9
M18	0	0	0	0.00	0	0	0	0	0	0
M19	183	733	917	1.00	40455	40330	321667	400921	79254	1
M20	5	0	5	0.00	0	333	32	48	16	1
M21	0	0	0	0.00	0	0	0	0	0	0
M22	0	0	0	0.00	0	0	0	0	0	0
M23	85	543	636	0.91	84429	144574	386506	470888	84382	2
M24	12865	1655	16077	0.12	30187	1248663	308732	623138	314407	15
M25	79	8	116	0.05	55200	9637	1379	5430	4052	3
M	31374	13528	51649	0.14	40194	6542965	3234029	5673083	2439054	146

Table 43: Key characteristics of Private NPIs by activity category

All India

Sector: rural + urban

activity category	estimated no. of enterprises	estimated no. of workers		% of private NPIs regd. under any act or authority (0.00)	Average emoluments per hired worker (Rs.)	Value of fixed assets owned (in Rs.'000)	Total expenses* (in Rs.'000)	Total receipts (in Rs.'000)	Value added (in Rs.'000)	No. of sample enterprises
		hired	all							
(1)	(2)	(3)	(4)	(5)	(6)	(7)	(8)	(9)	(10)	(11)
T1	163	498	687	0.75	66074	223390	524783	596616	71834	5
T2	80	82	249	0.67	34200	66338	222274	235030	12755	4
T3	1886	1755	7149	0.35	25743	180562	1474055	1877616	403561	9
T4	16852	5241	25763	0.29	50791	2375443	10885297	13907783	3022486	155
T	18982	7575	33848	0.30	45812	2845733	13106409	16617045	3510636	173
S1	4046	17943	22494	0.91	46692	46017210	2373315	3820396	1447082	60
S2	3933	2470	20763	0.40	42110	825404	1203771	1459211	255440	57
S3	2874	3311	6993	0.59	41072	1428197	1015717	1509507	493789	25
S4	0	0	0	0.00	0	0	0	0	0	0
S5	0	0	0	0.00	0	0	0	0	0	0
S6	65	111	176	1.00	42735	21884	14099	31650	17551	2
S7	1249	2530	4252	0.22	79425	700291	811675	4276882	3465207	11
S8	100169	5551	468182	0.69	68490	3256519	1201989	2397048	1195059	316
S9	698	0	3524	0.60	0	13128	4541	21813	17272	3
S10	730	1579	2536	0.83	31796	2602027	32000	133715	101716	19
S11	801	3500	4431	0.94	48922	206794	60021	301619	241598	12
S12	1927	4301	8283	0.93	29524	2934641	74961	281398	206437	16
S13	46371	440067	518772	0.74	62594	170193282	11808047	46741249	34933202	595
S14	16981	99610	147478	0.86	74355	60212540	12522218	24583642	12061424	234
S15	15006	17290	67411	0.50	48709	12465535	1428593	4307413	2878820	214
S	194852	598263	1275294	0.70	63193	300877454	32550947	89865543	57314595	1564
M+T+S	245208	619367	1360791	0.60	62479	310266152	48891386	112155671	63264285	1883

Table 44: Key characteristics of Private NPIs by State/UT

State / UT	Broad activity category: Manufacturing						Sector: rural				
	estimated no. of enterprises	estimated no. of workers		% of private NPIs regd. under any act or authority (0.00)	Average emolu-ments per hired worker (Rs.)	Value of fixed assets owned (in Rs. '000)	Total expenses* (in Rs. '000)	Total receipts (in Rs. '000)	Value added (in Rs. '000)	No. of sample enter-prises	
		hired	all								
(1)	(2)	(3)	(4)	(5)	(6)	(7)	(8)	(9)	(10)	(11)	
Andhra Pradesh	742	158	993	0.11	31200	39702	57717	83831	26114	4	
Arunachal Pradesh	47	0	117	0.00	0	819	3316	4557	1241	4	
Assam	83	83	167	1.00	2400	2667	7722	10302	2581	1	
Bihar	297	110	597	0.15	23483	16845	11190	25383	14193	4	
Chhattisgarh	547	0	2321	0.07	0	12587	32822	81070	48248	4	
Delhi	0	0	0	0.00	0	0	0	0	0	0	
Goa	349	0	349	0.00	0	14363	6819	25100	18281	1	
Gujarat	1622	0	1622	0.00	0	83548	4380	13627	9247	1	
Haryana	41	0	41	0.00	0	1758	201	4170	3969	1	
Himachal Pradesh	0	0	0	0.00	0	0	0	0	0	0	
Jammu & Kashmir	441	34	475	0.02	16800	37620	3298	14732	11434	4	
Jharkhand	112	11	123	0.00	12000	1331	2969	14551	11582	4	
Karnataka	0	0	0	0.00	0	0	0	0	0	0	
Kerala	1004	2542	3622	0.31	62090	378136	613938	909312	295374	15	
Madhya Pradesh	251	464	947	0.00	12000	2172	20977	24693	3716	2	
Maharashtra	719	0	719	0.70	0	32086	14406	44679	30273	2	
Manipur	280	0	321	0.00	0	11673	19078	28038	8960	11	
Meghalaya	0	0	0	0.00	0	0	0	0	0	0	
Mizoram	0	0	0	0.00	0	0	0	0	0	0	
Nagaland	0	0	0	0.00	0	0	0	0	0	0	

Table 44: Key characteristics of Private NPIs by State/UT

State / UT	estimated no. of enterprises	estimated no. of workers		% of private NPIs regd. under any act or authority (0.00)	Average emolu-ments per hired worker (Rs.)	Value of fixed assets owned (in Rs. '000)	Total expenses* (in Rs. '000)	Total receipts (in Rs. '000)	Value added (in Rs. '000)	No. of sample enter-prises
		hired	all							
(1)	(2)	(3)	(4)	(5)	(6)	(7)	(8)	(9)	(10)	(11)
Odisha	0	0	0	0.00	0	0	0	0	0	0
Punjab	15	0	15	0.00	0	478	90	349	259	2
Rajasthan	350	2699	3400	0.96	44983	3038491	1058461	1959842	901381	2
Sikkim	0	0	0	0.00	0	0	0	0	0	0
Tamil Nadu	608	8	1221	0.01	55200	22202	357	11183	10825	2
Tripura	14	0	14	0.00	0	624	3586	5127	1541	2
Uttaranchal	0	0	0	0.00	0	0	0	0	0	0
Uttar Pradesh	1049	228	2063	0.00	3000	81662	24009	78924	54915	9
West Bengal	3913	217	4320	0.03	43789	169681	54585	126542	71957	9
Andaman & N.Islands	0	0	0	0.00	0	0	0	0	0	0
Chandigarh	0	0	0	0.00	0	0	0	0	0	0
Dadra & Nagar Haveli	0	0	0	0.00	0	0	0	0	0	0
Daman & Diu	0	0	0	0.00	0	0	0	0	0	0
Lakshadweep	0	0	0	0.00	0	0	0	0	0	0
Puducherry	0	0	0	0.00	0	0	0	0	0	0
all-India	12485	6554	23447	0.12	46360	3948444	1939919	3466010	1526091	84

Broad activity category: Manufacturing

Sector: rural

Table 44: Key characteristics of Private NPIs by State/UT

State / UT	estimated no. of enterprises	estimated no. of workers		% of private NPIs regd. under any act or authority (0.00)	Average emolu-ments per hired worker (Rs.)	Value of fixed assets owned (in Rs. '000)	Total expenses* (in Rs. '000)	Total receipts (in Rs. '000)	Value added (in Rs. '000)	No. of sample enter-prises
		hired	all							
(1)	(2)	(3)	(4)	(5)	(6)	(7)	(8)	(9)	(10)	(11)
Andhra Pradesh	103	0	103	0.00	0	229	662	857	194	1
Arunachal Pradesh	220	0	605	0.00	0	2463	97305	120227	22922	16
Assam	14	0	14	0.00	0	751	3356	4247	891	2
Bihar	212	0	212	0.00	0	20485	36428	51856	15428	3
Chhattisgarh	252	0	504	1.00	0	6306	53563	53769	206	1
Delhi	5	0	5	0.00	0	13	524	849	325	2
Goa	109	0	218	1.00	0	3029	9478	8811	-667	1
Gujarat	0	0	0	0.00	0	0	0	0	0	0
Haryana	313	6	368	0.06	40630	17834	56514	72907	16393	7
Himachal Pradesh	179	86	359	1.00	30000	78678	32853	43364	10510	2
Jammu & Kashmir	935	130	3688	0.00	47400	87992	186355	393552	207197	3
Jharkhand	1234	0	1301	0.00	0	24438	121255	155108	33853	5
Karnataka	614	0	614	0.00	0	25641	131810	153293	21483	1
Kerala	904	308	2181	1.00	34954	23746	1855335	2105812	250477	7
Madhya Pradesh	230	0	381	0.00	0	34469	20796	31091	10295	2
Maharashtra	263	0	263	0.00	0	7579	29813	42010	12197	3
Manipur	283	0	343	0.00	0	6707	19018	29272	10254	11
Meghalaya	49	0	98	0.00	0	237	27199	31924	4726	1
Mizoram	5	0	9	0.00	0	125	491	770	279	1
Nagaland	33	18	50	0.68	48000	3060	11046	13783	2737	4

NSS Report No. 549: Economic Characteristics of Unincorporated Non-agricultural Enterprises (Excluding Construction) in India
A2380

Broad activity category: Trade

Sector: rural

Table 44: Key characteristics of Private NPIs by State/UT

State / UT	estimated no. of enterprises	estimated no. of workers		% of private NPIs regd. under any act or authority (0.00)	Average emolu-ments per hired worker (Rs.)	Value of fixed assets owned (in Rs. '000)	Total expenses* (in Rs. '000)	Total receipts (in Rs. '000)	Value added (in Rs. '000)	No. of sample enter-prises
		(4)								
		hired	all							
(1)	(2)	(3)	(4)	(5)	(6)	(7)	(8)	(9)	(10)	(11)
Odisha	287	0	287	0.00	0	4474	130460	160554	30094	1
Punjab	44	0	44	0.00	0	3333	7368	9010	1642	1
Rajasthan	0	0	0	0.00	0	0	0	0	0	0
Sikkim	0	0	0	0.00	0	0	0	0	0	0
Tamil Nadu	0	0	0	0.00	0	0	0	0	0	0
Tripura	40	5	96	0.13	182565	393	9953	12105	2152	5
Uttaranchal	0	0	0	0.00	0	0	0	0	0	0
Uttar Pradesh	4535	25	4585	0.08	77709	435835	1046928	1227747	180819	8
West Bengal	500	251	872	0.74	12000	33164	107007	134596	27589	3
Andaman & N.Islands	7	0	14	0.00	0	378	2976	3638	662	1
Chandigarh	0	0	0	0.00	0	0	0	0	0	0
Dadra & Nagar Haveli	0	0	0	0.00	0	0	0	0	0	0
Daman & Diu	0	0	0	0.00	0	0	0	0	0	0
Lakshadweep	0	0	0	0.00	0	0	0	0	0	0
Puducherry	0	0	0	0.00	0	0	0	0	0	0
all-India	11371	829	17215	0.20	31979	821359	3998492	4861151	862659	92

Broad activity category: Trade

Sector: rural

Table 44: Key characteristics of Private NPIs by State/UT

State / UT	estimated no. of enterprises	estimated no. of workers		% of private NPIs regd. under any act or authority (0.00)	Average emolu-ments per hired worker (Rs.)	Value of fixed assets owned (in Rs. '000)	Total expenses* (in Rs. '000)	Total receipts (in Rs. '000)	Value added (in Rs. '000)	No. of sample enter-prises
		hired	all							
(1)	(2)	(3)	(4)	(5)	(6)	(7)	(8)	(9)	(10)	(11)
Andhra Pradesh	53815	9532	273472	0.68	50932	4717372	851974	1303167	451194	127
Arunachal Pradesh	49	93	207	0.52	43959	186	18305	31245	12940	8
Assam	1904	1050	17347	0.85	19003	105590	23571	91042	67471	10
Bihar	56	36	133	0.00	10200	5412	5340	9215	3875	4
Chhattisgarh	1437	327	14533	0.02	62188	327342	665854	711238	45384	9
Delhi	325	1934	2259	0.31	22473	3650400	17453	71208	53755	4
Goa	32	0	337	1.00	0	9	95	112	17	5
Gujarat	1985	8878	11611	0.77	40061	4602152	639972	1059654	419682	31
Haryana	429	862	1305	0.45	341752	1634110	391412	930366	538954	5
Himachal Pradesh	366	691	1341	0.88	54562	769040	53095	104646	51551	9
Jammu & Kashmir	1114	5655	7669	0.61	31732	481262	136925	375325	238400	19
Jharkhand	2441	4075	15921	0.15	32775	247513	38823	181732	142909	20
Karnataka	4524	6175	18628	0.95	32279	1175150	267746	678085	410339	34
Kerala	9086	30872	72814	0.94	81060	32582858	2065735	5197582	3131846	126
Madhya Pradesh	968	1204	2802	0.94	19645	108816	44095	89946	45852	23
Maharashtra	9300	8330	29295	0.22	36746	2946132	547232	904686	357454	38
Manipur	147	0	333	0.05	0	4660	18727	26832	8105	9
Meghalaya	232	1182	1182	1.00	29102	108275	9313	50209	40896	6
Mizoram	0	0	0	0.00	0	0	0	0	0	0
Nagaland	12	76	80	0.66	71721	64019	519	6724	6205	3

Table 44: Key characteristics of Private NPIs by State/UT

State / UT	estimated no. of enterprises	estimated no. of workers		% of private NPIs regd. under any act or authority (0.00)	Average emolu-ments per hired worker (Rs.)	Value of fixed assets owned (in Rs. '000)	Total expenses* (in Rs. '000)	Total receipts (in Rs. '000)	Value added (in Rs. '000)	No. of sample enter-prises
		hired	all							
(1)	(2)	(3)	(4)	(5)	(6)	(7)	(8)	(9)	(10)	(11)
Odisha	4040	2373	18387	0.30	97620	1007043	45256	359041	313785	27
Punjab	3222	17119	32047	0.64	34087	5993532	960414	1799262	838848	13
Rajasthan	2049	18708	20222	0.99	54219	1882741	346835	1533967	1187132	22
Sikkim	0	0	0	0.00	0	0	0	0	0	0
Tamil Nadu	13661	19821	50665	0.77	49736	11552869	972061	2709997	1737936	109
Tripura	79	5	284	1.00	76800	1509	1740	4857	3116	2
Uttaranchal	20	238	238	1.00	13029	36918	2917	5346	2429	2
Uttar Pradesh	11810	41366	64149	0.66	26103	11982017	905580	2225589	1320009	91
West Bengal	7736	9950	83674	0.76	38412	890324	527650	1294750	767100	27
Andaman & N.Islands	7	64	64	1.00	35269	3332	479	2806	2327	1
Chandigarh	0	0	0	0.00	0	0	0	0	0	0
Dadra & Nagar Haveli	2	18	21	1.00	36000	2494	441	1440	999	1
Daman & Diu	3	47	50	1.00	82500	2997	1291	6252	4960	1
Lakshadweep	7	27	27	0.00	22500	2147	75	689	613	1
Puducherry	24	81	105	1.00	23077	12994	1218	3170	1951	3
all-India	130882	190790	741203	0.67	46837	86901214	9562144	21770179	12208035	790

Sector: rural

Broad activity category: Other Services

Table 44: Key characteristics of Private NPIs by State/UT

State / UT	estimated no. of enterprises	estimated no. of workers		% of private NPIs regd. under any act or authority (0.00)	Average emolu-ments per hired worker (Rs.)	Value of fixed assets owned (in Rs. '000)	Total expenses* (in Rs. '000)	Total receipts (in Rs. '000)	Value added (in Rs. '000)	No. of sample enter-prises
		(4)								
		hired	all							
(1)	(2)	(3)	(4)	(5)	(6)	(7)	(8)	(9)	(10)	(11)
Andhra Pradesh	54659	9690	274568	0.68	50611	4757304	910353	1387855	477502	132
Arunachal Pradesh	316	93	930	0.08	43959	3469	118925	156029	37104	28
Assam	2002	1134	17528	0.85	17783	109008	34649	105592	70942	13
Bihar	566	147	942	0.08	20177	42742	52958	86454	33496	11
Chhattisgarh	2236	327	17358	0.14	62188	346235	752238	846076	93838	14
Delhi	330	1934	2264	0.31	22473	3650413	17977	72057	54080	6
Goa	489	0	903	0.29	0	17400	16392	34023	17632	7
Gujarat	3608	8878	13233	0.42	40061	4685700	644352	1073281	428929	32
Haryana	783	868	1715	0.27	339763	1653702	448127	1007443	559315	13
Himachal Pradesh	546	777	1700	0.92	51839	847718	85948	148009	62061	11
Jammu & Kashmir	2490	5819	11832	0.28	31997	606873	326577	783609	457031	26
Jharkhand	3787	4086	17345	0.10	32716	273282	163047	351390	188344	29
Karnataka	5139	6175	19242	0.83	32279	1200791	399556	831379	431822	35
Kerala	10994	33722	78616	0.88	79209	32984741	4535008	8212706	3677697	148
Madhya Pradesh	1449	1668	4130	0.63	17516	145457	85868	145730	59862	27
Maharashtra	10282	8330	30278	0.24	36746	2985798	591451	991375	399924	43
Manipur	709	0	998	0.01	0	23039	56823	84142	27319	31
Meghalaya	281	1182	1279	0.83	29102	108511	36512	82133	45621	7
Mizoram	5	0	9	0.00	0	125	491	770	279	1
Nagaland	45	94	131	0.68	67265	67079	11565	20507	8942	7

Broad activity category: All

Sector: rural

Table 44: Key characteristics of Private NPIs by State/UT

State / UT	estimated no. of enterprises	estimated no. of workers		% of private NPIs regd. under any act or authority (0.00)	Average emolu-ments per hired worker (Rs.)	Value of fixed assets owned (in Rs. '000)	Total expenses* (in Rs. '000)	Total receipts (in Rs. '000)	Value added (in Rs. '000)	No. of sample enter-prises
		hired	all							
(1)	(2)	(3)	(4)	(5)	(6)	(7)	(8)	(9)	(10)	(11)
Odisha	4327	2373	18674	0.28	97620	1011516	175716	519594	343879	28
Punjab	3281	17119	32106	0.63	34087	5997343	967872	1808620	840749	16
Rajasthan	2400	21406	23622	0.99	53055	4921233	1405296	3493809	2088513	24
Sikkim	0	0	0	0.00	0	0	0	0	0	0
Tamil Nadu	14269	19828	51886	0.73	49738	11575071	972418	2721180	1748761	111
Tripura	133	10	394	0.63	128587	2527	15280	22089	6809	9
Uttaranchal	20	238	238	1.00	13029	36918	2917	5346	2429	2
Uttar Pradesh	17394	41619	70797	0.47	26008	12499513	1976516	3532259	1555743	108
West Bengal	12149	10418	88867	0.52	37887	1093169	689243	1555889	866646	39
Andaman & N.Islands	14	64	79	0.50	35269	3709	3455	6444	2990	2
Chandigarh	0	0	0	0.00	0	0	0	0	0	0
Dadra & Nagar Haveli	2	18	21	1.00	36000	2494	441	1440	999	1
Daman & Diu	3	47	50	1.00	82500	2997	1291	6252	4960	1
Lakshadweep	7	27	27	0.00	22500	2147	75	689	613	1
Puducherry	24	81	105	1.00	23077	12994	1218	3170	1951	3
all-India	154737	198173	781865	0.59	46759	91671018	15500556	30097340	14596785	966

Broad activity category: All

Sector: rural

Table 44: Key characteristics of Private NPIs by State/UT

State / UT	Broad activity category: Manufacturing										Sector: urban
	estimated no. of enterprises	estimated no. of workers		% of private NPIs regd. under any act or authority (0.00)	Average emolu-ments per hired worker (Rs.)	Value of fixed assets owned (in Rs. '000)	Total expenses* (in Rs. '000)	Total receipts (in Rs. '000)	Value added (in Rs. '000)	No. of sample enter-prises	
		hired	all								
(1)	(2)	(3)	(4)	(5)	(6)	(7)	(8)	(9)	(10)	(11)	
Andhra Pradesh	1561	1890	3678	0.20	42646	105606	376506	634819	258314	9	
Arunachal Pradesh	0	0	0	0.00	0	0	0	0	0	0	
Assam	25	15	40	1.00	32624	348	4728	6919	2191	3	
Bihar	12	36	48	0.00	14000	1901	14513	18248	3735	1	
Chhattisgarh	31	0	31	0.41	0	2147	1023	2446	1423	2	
Delhi	1013	109	1123	0.00	51000	538203	7466	62260	54794	4	
Goa	0	0	0	0.00	0	0	0	0	0	0	
Gujarat	10764	0	10764	0.00	0	54	7104	71686	64582	1	
Haryana	201	676	922	0.00	45660	89152	112198	177766	65569	4	
Himachal Pradesh	18	0	18	1.00	0	278	128	1931	1804	1	
Jammu & Kashmir	12	0	12	0.00	0	1274	111	531	420	1	
Jharkhand	0	0	0	0.00	0	0	0	0	0	0	
Karnataka	0	0	0	0.00	0	0	0	0	0	0	
Kerala	333	385	718	0.17	6600	51817	2214	12601	10387	4	
Madhya Pradesh	613	597	1611	0.48	30750	63238	15183	36299	21116	5	
Maharashtra	1796	2087	4340	0.83	31542	597290	553843	789586	235743	12	
Manipur	8	0	16	0.00	0	545	776	1084	308	1	
Meghalaya	0	0	0	0.00	0	0	0	0	0	0	
Mizoram	0	0	0	0.00	0	0	0	0	0	0	
Nagaland	0	0	0	0.00	0	0	0	0	0	0	

Table 44: Key characteristics of Private NPIs by State/UT

State / UT	estimated no. of enterprises	estimated no. of workers		% of private NPIs regd. under any act or authority (0.00)	Average emolu-ments per hired worker (Rs.)	Value of fixed assets owned (in Rs.'000)	Total expenses* (in Rs.'000)	Total receipts (in Rs.'000)	Value added (in Rs.'000)	No. of sample enter-prises
		hired	all							
(1)	(2)	(3)	(4)	(5)	(6)	(7)	(8)	(9)	(10)	(11)
Odisha	0	0	0	0.00	0	0	0	0	0	0
Punjab	531	374	1278	0.70	40800	912288	37464	127375	89911	2
Rajasthan	0	0	0	0.00	0	0	0	0	0	0
Sikkim	0	0	0	0.00	0	0	0	0	0	0
Tamil Nadu	98	0	98	0.00	0	951	3353	5647	2294	1
Tripura	0	0	0	0.00	0	0	0	0	0	0
Uttaranchal	0	0	0	0.00	0	0	0	0	0	0
Uttar Pradesh	1794	727	3346	0.10	24156	191910	136468	226886	90418	10
West Bengal	80	80	160	1.00	30000	37520	21034	30989	9955	1
Andaman & N.Islands	0	0	0	0.00	0	0	0	0	0	0
Chandigarh	0	0	0	0.00	0	0	0	0	0	0
Dadra & Nagar Haveli	0	0	0	0.00	0	0	0	0	0	0
Daman & Diu	0	0	0	0.00	0	0	0	0	0	0
Lakshadweep	0	0	0	0.00	0	0	0	0	0	0
Puducherry	0	0	0	0.00	0	0	0	0	0	0
all-India	18889	6975	28202	0.15	34400	2594521	1294110	2207073	912963	62

Sector: urban

Table 44: Key characteristics of Private NPIs by State/UT

State / UT	estimated no. of enterprises	estimated no. of workers		% of private NPIs regd. under any act or authority (0.00)	Average emolu-ments per hired worker (Rs.)	Value of fixed assets owned (in Rs. '000)	Total expenses* (in Rs. '000)	Total receipts (in Rs. '000)	Value added (in Rs. '000)	No. of sample enter-prises
		hired	all							
		(3)	(4)							
(1)	(2)	(3)	(4)	(5)	(6)	(7)	(8)	(9)	(10)	(11)
Andhra Pradesh	790	1469	2285	0.89	46574	35759	837647	998905	161258	3
Arunachal Pradesh	61	0	108	0.65	0	38	13431	33358	19927	7
Assam	57	0	73	0.28	0	978	21570	27238	5667	2
Bihar	376	0	416	0.00	0	19902	70676	88196	17520	7
Chhattisgarh	151	0	183	1.00	0	13380	55482	68847	13365	2
Delhi	14	0	14	0.94	0	753	14798	18119	3321	2
Goa	0	0	0	0.00	0	0	0	0	0	0
Gujarat	327	48	563	0.72	18000	30403	147618	155585	7967	3
Haryana	282	672	1220	0.79	48000	115669	4393487	6097766	1704279	4
Himachal Pradesh	0	0	0	0.00	0	0	0	0	0	0
Jammu & Kashmir	24	98	122	1.00	28950	115481	59822	66576	6755	1
Jharkhand	482	0	499	0.00	0	12608	65957	75437	9480	3
Karnataka	40	80	121	1.00	32250	65475	209219	217893	8674	1
Kerala	304	365	669	0.75	102491	33869	411851	538817	126966	4
Madhya Pradesh	433	89	521	0.91	12442	18863	261235	310197	48962	6
Maharashtra	786	1517	2328	0.47	70753	526012	865803	1054351	188548	9
Manipur	0	0	0	0.00	0	0	0	0	0	0
Meghalaya	11	0	11	0.00	0	105	836	1278	442	1
Mizoram	50	0	100	1.00	0	100	30000	35400	5400	1
Nagaland	0	0	0	0.00	0	0	0	0	0	0

Table 44: Key characteristics of Private NPIs by State/UT

State / UT	estimated no. of enterprises	estimated no. of workers		% of private NPIs regd. under any act or authority (0.00)	Average emolu-ments per hired worker (Rs.)	Value of fixed assets owned (in Rs. '000)	Total expenses* (in Rs. '000)	Total receipts (in Rs. '000)	Value added (in Rs. '000)	No. of sample enter-prises
		hired	all							
(1)	(2)	(3)	(4)	(5)	(6)	(7)	(8)	(9)	(10)	(11)
Odisha	0	0	0	0.00	0	0	0	0	0	0
Punjab	271	271	813	0.00	18000	277090	366979	379814	12835	1
Rajasthan	0	0	0	0.00	0	0	0	0	0	0
Sikkim	0	0	0	0.00	0	0	0	0	0	0
Tamil Nadu	220	563	784	1.00	46248	173429	420487	483222	62736	3
Tripura	24	0	24	0.00	0	2671	5250	6191	941	1
Uttaranchal	0	0	0	0.00	0	0	0	0	0	0
Uttar Pradesh	2241	65	3489	0.12	17437	553926	415107	531002	115894	15
West Bengal	648	1469	2251	0.76	23600	27322	435128	559897	124769	4
Andaman & N.Islands	19	39	39	1.00	24000	540	5534	7805	2271	1
Chandigarh	0	0	0	0.00	0	0	0	0	0	0
Dadra & Nagar Haveli	0	0	0	0.00	0	0	0	0	0	0
Daman & Diu	0	0	0	0.00	0	0	0	0	0	0
Lakshadweep	0	0	0	0.00	0	0	0	0	0	0
Puducherry	0	0	0	0.00	0	0	0	0	0	0
all-India	7611	6746	16633	0.46	47512	2024374	9107917	11755894	2647977	81

Broad activity category: Trade

Sector: urban

Table 44: Key characteristics of Private NPIs by State/UT

State / UT	estimated no. of enterprises	estimated no. of workers		% of private NPIs regd. under any act or authority (0.00)	Average emolu-ments per hired worker (Rs.)	Value of fixed assets owned (in Rs. '000)	Total expenses* (in Rs. '000)	Total receipts (in Rs. '000)	Value added (in Rs. '000)	No. of sample enter-prises
		hired	all							
		(3)	(4)							
(1)	(2)	(3)	(4)	(5)	(6)	(7)	(8)	(9)	(10)	(11)
Andhra Pradesh	11719	18698	47126	0.65	36002	4863620	1399491	2271376	871885	120
Arunachal Pradesh	24	138	188	0.28	184128	31413	37574	65268	27694	3
Assam	198	530	2883	0.38	175704	90427	6782	137412	130629	10
Bihar	695	2702	3737	0.29	28125	610134	102544	222553	120009	14
Chhattisgarh	179	3483	3602	1.00	43805	2605989	68749	327644	258895	9
Delhi	3264	35739	44716	0.82	139920	18631683	2555468	10929074	8373606	39
Goa	0	0	0	0.00	0	0	0	0	0	0
Gujarat	3418	27513	33121	0.97	43199	8492989	931931	3708919	2776988	50
Haryana	1586	4851	5861	0.63	90911	3170146	271876	988302	716426	14
Himachal Pradesh	199	1869	2046	0.90	90412	2342182	126587	330405	203818	12
Jammu & Kashmir	301	2249	2875	0.42	34683	96700	6290	103681	97390	7
Jharkhand	799	2420	3671	0.87	47311	16616864	101655	236395	134740	23
Karnataka	4541	29586	36078	0.99	74413	16310661	1022368	4703009	3680641	37
Kerala	6196	27917	45788	0.79	48951	11946670	1476153	6815318	5339165	71
Madhya Pradesh	1425	17666	20608	0.94	58874	4588367	1758455	3161213	1402757	28
Maharashtra	4381	16466	23134	0.66	59084	7008542	1128562	2894377	1765815	40
Manipur	65	550	656	0.50	25595	28940	5194	21603	16409	5
Meghalaya	28	166	176	1.00	55944	51338	3667	15301	11634	3
Mizoram	29	4744	4744	1.00	208080	3281582	980067	2170165	1190098	2
Nagaland	111	968	1231	1.00	91028	243952	292142	389459	97316	5

NSS Report No. 549: Economic Characteristics of Unincorporated Non-agricultural Enterprises (Excluding Construction) in India
A2390

Table 44: Key characteristics of Private NPIs by State/UT

State / UT	estimated no. of enterprises	estimated no. of workers		% of private NPIs regd. under any act or authority (0.00)	Average emolu-ments per hired worker (Rs.)	Value of fixed assets owned (in Rs. '000)	Total expenses* (in Rs. '000)	Total receipts (in Rs. '000)	Value added (in Rs. '000)	No. of sample enter-prises
		hired	all							
		(3)	(4)							
(1)	(2)	(3)	(4)	(5)	(6)	(7)	(8)	(9)	(10)	(11)
Odisha	741	6208	7094	0.83	37923	18603541	214537	497656	283119	10
Punjab	296	9269	9281	0.35	55301	3441248	309009	1042672	733663	5
Rajasthan	2866	23202	25669	0.90	51653	14462389	1350057	3000118	1650061	30
Sikkim	0	0	0	0.00	0	0	0	0	0	0
Tamil Nadu	8498	82221	95664	0.89	80551	43631895	5933269	14111201	8177932	89
Tripura	6	250	269	1.00	59457	49723	1442	21133	19691	1
Uttaranchal	0	0	0	0.00	0	0	0	0	0	0
Uttar Pradesh	8141	65292	76241	0.63	69492	23054332	1639767	7151064	5511297	76
West Bengal	3936	22194	36427	0.77	44066	9649493	1174909	2445910	1271002	60
Andaman & N.Islands	48	177	177	1.00	108183	35138	11592	50715	39123	3
Chandigarh	0	0	0	0.00	0	0	0	0	0	0
Dadra & Nagar Haveli	0	0	0	0.00	0	0	0	0	0	0
Daman & Diu	0	0	0	0.00	0	0	0	0	0	0
Lakshadweep	7	0	20	0.00	0	7	191	223	31	1
Puducherry	273	408	1008	0.42	147176	36277	78474	283199	204725	7
all-India	63970	407473	534091	0.77	70852	213976239	22988803	68095364	45106561	774

Broad activity category: Other Services

Sector: urban

Table 44: Key characteristics of Private NPIs by State/UT

State / UT	estimated no. of enterprises	estimated no. of workers		% of private NPIs regd. under any act or authority (0.00)	Average emolu-ments per hired worker (Rs.)	Value of fixed assets owned (in Rs. '000)	Total expenses* (in Rs. '000)	Total receipts (in Rs. '000)	Value added (in Rs. '000)	No. of sample enter-prises
		hired	all							
(1)	(2)	(3)	(4)	(5)	(6)	(7)	(8)	(9)	(10)	(11)
Andhra Pradesh	14070	22057	53090	0.62	37276	5004985	2613644	3905101	1291456	132
Arunachal Pradesh	85	138	296	0.54	184128	31450	51004	98625	47621	10
Assam	280	545	2996	0.42	171829	91753	33081	171568	138488	15
Bihar	1082	2737	4201	0.18	27941	631936	187732	328996	141264	22
Chhattisgarh	361	3483	3816	0.95	43805	2621515	125254	398937	273683	13
Delhi	4291	35849	45853	0.62	139649	19170640	2577731	11009452	8431721	45
Goa	0	0	0	0.00	0	0	0	0	0	0
Gujarat	14508	27561	44447	0.25	43155	8523446	1086653	3936189	2849536	54
Haryana	2070	6198	8003	0.59	81328	3374967	4777561	7263834	2486273	22
Himachal Pradesh	217	1869	2064	0.91	90412	2342460	126714	332336	205622	13
Jammu & Kashmir	338	2347	3009	0.45	34443	213454	66223	170788	104565	9
Jharkhand	1281	2420	4170	0.54	47311	16629472	167612	311832	144220	26
Karnataka	4581	29666	36198	0.99	74298	16376136	1231587	4920903	3689316	38
Kerala	6833	28667	47175	0.76	49064	12032355	1890218	7366735	5476518	79
Madhya Pradesh	2471	18352	22740	0.82	57735	4670469	2034873	3507709	1472836	39
Maharashtra	6963	20070	29803	0.68	57103	8131844	2548208	4738315	2190106	61
Manipur	72	550	671	0.45	25595	29485	5970	22687	16717	6
Meghalaya	39	166	187	0.72	55944	51443	4503	16579	12077	4
Mizoram	79	4744	4844	1.00	208080	3281682	1010067	2205565	1195498	3
Nagaland	111	968	1231	1.00	91028	243952	292142	389459	97316	5

Table 44: Key characteristics of Private NPIs by State/UT

State / UT	estimated no. of enterprises	estimated no. of workers		% of private NPIs regd. under any act or authority (0.00)	Average emolu-ments per hired worker (Rs.)	Value of fixed assets owned (in Rs. '000)	Total expenses* (in Rs. '000)	Total receipts (in Rs. '000)	Value added (in Rs. '000)	No. of sample enter-prises
		(4)								
		hired	all							
(1)	(2)	(3)	(4)	(5)	(6)	(7)	(8)	(9)	(10)	(11)
Odisha	741	6208	7094	0.83	37923	18603541	214537	497656	283119	10
Punjab	1098	9914	11372	0.43	53734	4630625	713452	1549860	836409	8
Rajasthan	2866	23202	25669	0.90	51653	14462389	1350057	3000118	1650061	30
Sikkim	0	0	0	0.00	0	0	0	0	0	0
Tamil Nadu	8816	82784	96545	0.88	80318	43806275	6357108	14600070	8242962	93
Tripura	31	250	294	0.21	59457	52393	6692	27324	20632	2
Uttaranchal	0	0	0	0.00	0	0	0	0	0	0
Uttar Pradesh	12176	66084	83076	0.46	68942	23800168	2191342	7908952	5717610	101
West Bengal	4663	23743	38838	0.77	42753	9714335	1631071	3036797	1405726	65
Andaman & N.Islands	68	216	216	1.00	93107	35678	17126	58520	41393	4
Chandigarh	0	0	0	0.00	0	0	0	0	0	0
Dadra & Nagar Haveli	0	0	0	0.00	0	0	0	0	0	0
Daman & Diu	0	0	0	0.00	0	0	0	0	0	0
Lakshadweep	7	0	20	0.00	0	7	191	223	31	1
Puducherry	273	408	1008	0.42	147176	36277	78474	283199	204725	7
all-India	90470	421194	578926	0.61	69874	218595134	33390830	82058331	48667501	917

Broad activity category: All

Sector: urban

Table 44: Key characteristics of Private NPIs by State/UT

State / UT	Broad activity category: Manufacturing										Sector: rural + urban	
	(1)	(2)	estimated no. of workers		(5)	(6)	(7)	(8)	(9)	(10)	(11)	No. of sample enter-prises
			hired	all								
Andhra Pradesh	2303	2048	4671	0.17	41764	145308	434223	718650	284427	13		
Arunachal Pradesh	47	0	117	0.00	0	819	3316	4557	1241	4		
Assam	108	98	206	1.00	6944	3016	12450	17221	4771	4		
Bihar	309	146	644	0.14	21163	18746	25703	43631	17928	5		
Chhattisgarh	577	0	2351	0.08	0	14733	33845	83516	49671	6		
Delhi	1013	109	1123	0.00	51000	538203	7466	62260	54794	4		
Goa	349	0	349	0.00	0	14363	6819	25100	18281	1		
Gujarat	12386	0	12386	0.00	0	83601	11484	85313	73829	2		
Haryana	242	676	963	0.00	45660	90910	112399	181936	69537	5		
Himachal Pradesh	18	0	18	1.00	0	278	128	1931	1804	1		
Jammu & Kashmir	453	34	487	0.01	16800	38894	3409	15263	11854	5		
Jharkhand	112	11	123	0.00	12000	1331	2969	14551	11582	4		
Karnataka	0	0	0	0.00	0	0	0	0	0	0		
Kerala	1337	2927	4340	0.27	54792	429953	616152	921913	305761	19		
Madhya Pradesh	863	1061	2558	0.34	22547	65410	36160	60992	24832	7		
Maharashtra	2515	2087	5060	0.79	31542	629376	568249	834265	266017	14		
Manipur	287	0	337	0.00	0	12218	19854	29122	9268	12		
Meghalaya	0	0	0	0.00	0	0	0	0	0	0		
Mizoram	0	0	0	0.00	0	0	0	0	0	0		
Nagaland	0	0	0	0.00	0	0	0	0	0	0		

Table 44: Key characteristics of Private NPIs by State/UT

State / UT	estimated no. of enterprises	estimated no. of workers		% of private NPIs regd. under any act or authority (0.00)	Average emolu-ments per hired worker (Rs.)	Value of fixed assets owned (in Rs. '000)	Total expenses* (in Rs. '000)	Total receipts (in Rs. '000)	Value added (in Rs. '000)	No. of sample enter-prises
		hired	all							
		(3)	(4)							
(1)	(2)	(3)	(4)	(5)	(6)	(7)	(8)	(9)	(10)	(11)
Odisha	0	0	0	0.00	0	0	0	0	0	0
Punjab	546	374	1294	0.68	40800	912765	37554	127724	90170	4
Rajasthan	350	2699	3400	0.96	44983	3038491	1058461	1959842	901381	2
Sikkim	0	0	0	0.00	0	0	0	0	0	0
Tamil Nadu	706	8	1319	0.01	55200	23153	3710	16830	13120	3
Tripura	14	0	14	0.00	0	624	3586	5127	1541	2
Uttaranchal	0	0	0	0.00	0	0	0	0	0	0
Uttar Pradesh	2843	955	5409	0.06	19113	273572	160477	305810	145333	19
West Bengal	3993	297	4480	0.05	40072	207201	75619	157531	81912	10
Andaman & N.Islands	0	0	0	0.00	0	0	0	0	0	0
Chandigarh	0	0	0	0.00	0	0	0	0	0	0
Dadra & Nagar Haveli	0	0	0	0.00	0	0	0	0	0	0
Daman & Diu	0	0	0	0.00	0	0	0	0	0	0
Lakshadweep	0	0	0	0.00	0	0	0	0	0	0
Puducherry	0	0	0	0.00	0	0	0	0	0	0
all-India	31374	13528	51649	0.14	40194	6542965	3234029	5673083	2439054	146

Sector: rural + urban

Table 44: Key characteristics of Private NPIs by State/UT

State / UT	estimated no. of enterprises	estimated no. of workers		% of private NPIs regd. under any act or authority (0.00)	Average emolu-ments per hired worker (Rs.)	Value of fixed assets owned (in Rs. '000)	Total expenses* (in Rs. '000)	Total receipts (in Rs. '000)	Value added (in Rs. '000)	No. of sample enter-prises
		(4)								
		hired	all							
(1)	(2)	(3)	(4)	(5)	(6)	(7)	(8)	(9)	(10)	(11)
Andhra Pradesh	892	1469	2388	0.79	46574	35988	838309	999762	161452	4
Arunachal Pradesh	281	0	713	0.14	0	2501	110736	153585	42849	23
Assam	72	0	88	0.22	0	1729	24926	31485	6559	4
Bihar	588	0	629	0.00	0	40386	107103	140051	32948	10
Chhattisgarh	404	0	688	1.00	0	19686	109045	122616	13571	3
Delhi	19	0	19	0.69	0	766	15322	18968	3647	4
Goa	109	0	218	1.00	0	3029	9478	8811	-667	1
Gujarat	327	48	563	0.72	18000	30403	147618	155585	7967	3
Haryana	596	678	1588	0.41	47938	133504	4450001	6170673	1720672	11
Himachal Pradesh	179	86	359	1.00	30000	78678	32853	43364	10510	2
Jammu & Kashmir	960	228	3810	0.03	39486	203472	246177	460128	213951	4
Jharkhand	1716	0	1799	0.00	0	37046	187211	230544	43333	8
Karnataka	654	80	735	0.06	32250	91116	341029	371186	30157	2
Kerala	1208	673	2850	0.94	71594	57615	2267186	2644629	377443	11
Madhya Pradesh	663	89	902	0.59	12442	53333	282031	341288	59257	8
Maharashtra	1049	1517	2591	0.35	70753	533592	895616	1096361	200745	12
Manipur	283	0	343	0.00	0	6707	19018	29272	10254	11
Meghalaya	60	0	108	0.00	0	342	28035	33203	5168	2
Mizoram	55	0	109	0.92	0	225	30491	36170	5679	2
Nagaland	33	18	50	0.68	48000	3060	11046	13783	2737	4

NSS Report No. 549: Economic Characteristics of Unincorporated Non-agricultural Enterprises (Excluding Construction) in India
A2396

Table 44: Key characteristics of Private NPIs by State/UT

State / UT	estimated no. of enterprises	estimated no. of workers		% of private NPIs regd. under any act or authority (0.00)	Average emolu-ments per hired worker (Rs.)	Value of fixed assets owned (in Rs. '000)	Total expenses* (in Rs. '000)	Total receipts (in Rs. '000)	Value added (in Rs. '000)	No. of sample enter-prises
		(4)								
		hired	all							
(1)	(2)	(3)	(4)	(5)	(6)	(7)	(8)	(9)	(10)	(11)
Odisha	287	0	287	0.00	0	4474	130460	160554	30094	1
Punjab	315	271	857	0.00	18000	280423	374346	388823	14477	2
Rajasthan	0	0	0	0.00	0	0	0	0	0	0
Sikkim	0	0	0	0.00	0	0	0	0	0	0
Tamil Nadu	220	563	784	1.00	46248	173429	420487	483222	62736	3
Tripura	64	5	120	0.08	182565	3064	15204	18297	3093	6
Uttaranchal	0	0	0	0.00	0	0	0	0	0	0
Uttar Pradesh	6776	91	8075	0.09	34331	989760	1462036	1758749	296713	23
West Bengal	1148	1720	3123	0.75	21907	60486	542136	694494	152358	7
Andaman & N.Islands	26	39	53	0.73	24000	918	8510	11443	2933	2
Chandigarh	0	0	0	0.00	0	0	0	0	0	0
Dadra & Nagar Haveli	0	0	0	0.00	0	0	0	0	0	0
Daman & Diu	0	0	0	0.00	0	0	0	0	0	0
Lakshadweep	0	0	0	0.00	0	0	0	0	0	0
Puducherry	0	0	0	0.00	0	0	0	0	0	0
all-India	18982	7575	33848	0.30	45812	2845733	13106409	16617045	3510636	173

Table 44: Key characteristics of Private NPIs by State/UT

State / UT	estimated no. of enterprises	estimated no. of workers		% of private NPIs regd. under any act or authority (0.00)	Average emolu-ments per hired worker (Rs.)	Value of fixed assets owned (in Rs. '000)	Total expenses* (in Rs. '000)	Total receipts (in Rs. '000)	Value added (in Rs. '000)	No. of sample enter-prises
		hired	all							
		(3)	(4)							
(1)	(2)	(3)	(4)	(5)	(6)	(7)	(8)	(9)	(10)	(11)
Andhra Pradesh	65533	28230	320598	0.68	41044	9580992	2251465	3574544	1323079	247
Arunachal Pradesh	73	231	396	0.44	127796	31599	55878	96513	40634	11
Assam	2102	1580	20230	0.81	71543	196017	30354	228454	198100	20
Bihar	751	2738	3870	0.27	27886	615546	107884	231768	123884	18
Chhattisgarh	1615	3810	18135	0.13	45385	2933331	734603	1038881	304279	18
Delhi	3588	37673	46975	0.77	133891	22282084	2572921	11000281	8427361	43
Goa	32	0	337	1.00	0	9	95	112	17	5
Gujarat	5403	36391	44732	0.90	42433	13095140	1571903	4768573	3196670	81
Haryana	2015	5713	7167	0.59	128756	4804255	663288	1918668	1255379	19
Himachal Pradesh	565	2560	3387	0.89	80734	3111223	179682	435051	255369	21
Jammu & Kashmir	1415	7903	10544	0.57	32571	577961	143215	479005	335790	26
Jharkhand	3240	6495	19592	0.33	38190	16864378	140478	418127	277649	43
Karnataka	9065	35761	54705	0.97	67137	17485811	1290114	5381095	4090981	71
Kerala	15282	58790	118601	0.88	65813	44529528	3541889	12012900	8471011	197
Madhya Pradesh	2394	18870	23410	0.94	56372	4697183	1802550	3251159	1448609	51
Maharashtra	13681	24796	52429	0.36	51580	9954674	1675794	3799064	2123269	78
Manipur	212	550	989	0.19	25595	33600	23921	48435	24514	14
Meghalaya	260	1347	1358	1.00	32399	159612	12980	65510	52530	9
Mizoram	29	4744	4744	1.00	208080	3281582	980067	2170165	1190098	2
Nagaland	124	1044	1312	0.97	89620	307971	292662	396183	103521	8

Table 44: Key characteristics of Private NPIs by State/UT

State / UT	estimated no. of enterprises	estimated no. of workers		% of private NPIs regd. under any act or authority (0.00)	Average emolu-ments per hired worker (Rs.)	Value of fixed assets owned (in Rs. '000)	Total expenses* (in Rs. '000)	Total receipts (in Rs. '000)	Value added (in Rs. '000)	No. of sample enter-prises
		hired	all							
		(3)	(4)							
(1)	(2)	(3)	(4)	(5)	(6)	(7)	(8)	(9)	(10)	(11)
Odisha	4781	8581	25481	0.38	54433	19610584	259793	856697	596904	37
Punjab	3518	26389	41328	0.61	41539	9434780	1269423	2841934	1572511	18
Rajasthan	4916	41909	45891	0.94	52798	16345130	1696892	4534085	2837193	52
Sikkim	0	0	0	0.00	0	0	0	0	0	0
Tamil Nadu	22158	102041	146329	0.81	74566	55184764	6905330	16821198	9915868	198
Tripura	85	255	554	1.00	59816	51232	3182	25989	22807	3
Uttaranchal	20	238	238	1.00	13029	36918	2917	5346	2429	2
Uttar Pradesh	19951	106657	140390	0.65	52664	35036349	2545346	9376653	6831307	167
West Bengal	11671	32144	120101	0.76	42316	10539817	1702559	3740661	2038102	87
Andaman & N.Islands	55	241	241	1.00	88707	38470	12071	53522	41450	4
Chandigarh	0	0	0	0.00	0	0	0	0	0	0
Dadra & Nagar Haveli	2	18	21	1.00	36000	2494	441	1440	999	1
Daman & Diu	3	47	50	1.00	82500	2997	1291	6252	4960	1
Lakshadweep	13	27	47	0.00	22500	2153	267	911	645	2
Puducherry	297	489	1113	0.47	126573	49271	79692	286369	206677	10
all-India	194852	598263	1275294	0.70	63193	300877454	32550947	89865543	57314595	1564

Sector: rural + urban

Table 44: Key characteristics of Private NPIs by State/UT

State / UT	estimated no. of enterprises	estimated no. of workers		% of private NPIs regd. under any act or authority (0.00)	Average emolu-ments per hired worker (Rs.)	Value of fixed assets owned (in Rs. '000)	Total expenses* (in Rs. '000)	Total receipts (in Rs. '000)	Value added (in Rs. '000)	No. of sample enter-prises
		hired	all							
		(3)	(4)							
(1)	(2)	(3)	(4)	(5)	(6)	(7)	(8)	(9)	(10)	(11)
Andhra Pradesh	68729	31747	327658	0.66	41346	9762288	3523997	5292955	1768959	264
Arunachal Pradesh	401	231	1226	0.18	127796	34919	169930	254655	84725	38
Assam	2282	1678	20524	0.80	67768	200761	67730	277160	209430	28
Bihar	1648	2884	5143	0.15	27546	674678	240690	415450	174760	33
Chhattisgarh	2596	3810	21174	0.26	45385	2967750	877492	1245012	367521	27
Delhi	4621	37783	48117	0.60	133651	22821053	2595708	11081509	8485801	51
Goa	489	0	903	0.29	0	17400	16392	34023	17632	7
Gujarat	18115	36439	57680	0.28	42401	13209145	1731005	5009471	3278465	86
Haryana	2853	7066	9717	0.50	113060	5028669	5225688	8271277	3045589	35
Himachal Pradesh	763	2646	3764	0.92	79082	3190178	212663	480346	267683	24
Jammu & Kashmir	2828	8165	14841	0.30	32700	820327	392801	954396	561596	35
Jharkhand	5068	6506	21515	0.21	38144	16902754	330658	663222	332564	55
Karnataka	9720	35842	55440	0.91	67058	17576928	1631143	5752281	4121138	73
Kerala	17827	62390	125791	0.84	65358	45017096	6425226	15579441	9154215	227
Madhya Pradesh	3920	20020	26870	0.75	54385	4815926	2120741	3653439	1532698	66
Maharashtra	17245	28400	60080	0.42	51132	11117642	3139659	5729690	2590031	104
Manipur	782	550	1669	0.05	25595	52524	62793	106829	44036	37
Meghalaya	320	1347	1466	0.81	32399	159954	41014	98712	57698	11
Mizoram	83	4744	4853	0.94	208080	3281807	1010558	2206335	1195777	4
Nagaland	156	1061	1362	0.91	88929	311031	303708	409966	106258	12

NSS Report No. 549: Economic Characteristics of Unincorporated Non-agricultural Enterprises (Excluding Construction) in India
A2400

Table 44: Key characteristics of Private NPIs by State/UT

State / UT	estimated no. of enterprises	estimated no. of workers		% of private NPIs regd. under any act or authority (0.00)	Average emolu-ments per hired worker (Rs.)	Value of fixed assets owned (in Rs. '000)	Total expenses* (in Rs. '000)	Total receipts (in Rs. '000)	Value added (in Rs. '000)	No. of sample enter-prises
		(4)								
		hired	all							
(1)	(2)	(3)	(4)	(5)	(6)	(7)	(8)	(9)	(10)	(11)
Odisha	5068	8581	25768	0.36	54433	19615058	390253	1017251	626998	38
Punjab	4379	27034	43479	0.58	41292	10627969	1681323	3358481	1677157	24
Rajasthan	5266	44608	49291	0.94	52326	19383622	2755353	6493927	3738574	54
Sikkim	0	0	0	0.00	0	0	0	0	0	0
Tamil Nadu	23085	102612	148431	0.79	74409	55381346	7329527	17321250	9991723	204
Tripura	164	261	688	0.55	62210	54921	21972	49413	27441	11
Uttaranchal	20	238	238	1.00	13029	36918	2917	5346	2429	2
Uttar Pradesh	29570	107703	153873	0.46	52351	36299681	4167859	11441211	7273353	209
West Bengal	16812	34160	127705	0.59	41269	10807504	2320314	4592685	2272372	104
Andaman & N.Islands	82	280	294	0.91	79788	39388	20581	64964	44383	6
Chandigarh	0	0	0	0.00	0	0	0	0	0	0
Dadra & Nagar Haveli	2	18	21	1.00	36000	2494	441	1440	999	1
Daman & Diu	3	47	50	1.00	82500	2997	1291	6252	4960	1
Lakshadweep	13	27	47	0.00	22500	2153	267	911	645	2
Puducherry	297	489	1113	0.47	126573	49271	79692	286369	206677	10
all-India	245208	619367	1360791	0.60	62479	310266152	48891386	112155671	63264285	1883

Broad activity category: All

Sector: rural + urban

Table 45: Key characteristics of enterprises by number of workers

Broad activity category: Manufacturing						Sector: rural
Number of workers	Estimated number of enterprises	Total Receipts per worker	GVA per worker	Fixed Assets per worker	Outstanding loan per worker	Sample number of enterprises
(1)	(2)	(3)	(4)	(5)	(6)	(7)
1	6022911	48336	27352	49013	405	24658
2	2829358	52168	22734	38739	730	14171
3	668015	79057	29545	51606	2721	5126
4	220789	93467	35804	57986	3699	2140
5	109972	143634	43905	93283	6846	1181
6	60459	128989	46002	110256	9447	776
7	35586	204694	52913	118135	12083	482
8	37161	188205	47900	108727	11889	398
9	19459	358859	43894	116748	13708	244
10	19350	246976	46757	118755	32898	233
11	16372	153256	45853	66758	8116	173
12	9803	201822	45229	100479	17836	126
13	7433	142289	43734	90686	17660	94
14	6731	410306	64686	195616	44415	82
15	5384	51157	19848	45864	4223	57
16	11282	101960	37795	152739	6737	72
17	2244	138584	36435	137354	51163	38
18	2060	157372	58699	53507	12659	45
19	2178	289490	39661	62798	9125	43
20	1316	194302	49839	190340	56466	37
20+	27219	156490	47321	89237	10673	1432

Table 45: Key characteristics of enterprises by number of workers

Broad activity category: Trade						Sector: rural
Number of workers	Estimated number of enterprises	Total Receipts per worker	GVA per worker	Fixed Assets per worker	Outstanding loan per worker	Sample number of enterprises
(1)	(2)	(3)	(4)	(5)	(6)	(7)
1	6703846	301588	51086	84925	2566	27884
2	3275478	226794	34404	70342	3224	18857
3	420448	291203	44520	112825	7362	3662
4	95777	458776	56843	155290	8573	957
5	31956	837939	79054	129437	12223	429
6	14187	1136055	92744	153952	10123	230
7	6992	3643650	183185	808667	79462	102
8	5917	2875022	119125	260226	15688	60
9	2486	2271090	87695	210607	21899	39
10	1448	3207346	69095	146258	7682	26
11	1314	2715860	976662	747861	244338	24
12	1137	2613382	97474	243902	23615	21
13	575	5822666	173030	243741	56413	15
14	153	34223394	329025	498111	42685	6
15	373	2015646	67249	113808	33082	7
16	598	1424075	44808	154752	14085	9
17	533	1782665	126924	489073	0	6
18	303	13861961	299090	403349	150211	3
19	1	74955320	2328626	463207	327330	1
20	28	83460	7980	0	22500	1
20+	1070	8284958	261445	229289	76382	36

NSS Report No. 549: Economic Characteristics of Unincorporated Non-agricultural Enterprises (Excluding Construction) in India

Table 45: Key characteristics of enterprises by number of workers

Broad activity category: Other Services						Sector: rural
Number of workers	Estimated number of enterprises	Total Receipts per worker	GVA per worker	Fixed Assets per worker	Outstanding loan per worker	Sample number of enterprises
(1)	(2)	(3)	(4)	(5)	(6)	(7)
1	6748613	83855	46196	92306	6119	29834
2	2261123	73036	32176	83599	11086	15644
3	499767	80665	32380	88154	14218	5251
4	134042	89393	39662	100081	8756	1940
5	87727	107077	46763	137297	14220	1189
6	42010	102215	45717	139145	13024	682
7	27030	143443	58521	201784	22937	458
8	24650	83137	43084	156513	14271	355
9	18102	82674	39807	231887	34316	253
10	179806	6004	3051	10070	5075	629
11	33199	27779	14353	74129	13518	236
12	49489	11108	5752	22263	6441	248
13	21512	40557	24436	52807	4401	168
14	12539	37161	19016	55505	11600	117
15	25182	12037	7909	37989	5494	144
16	12728	35443	22155	107410	3447	106
17	4977	59226	30361	146474	3178	68
18	6896	68122	37505	222537	8896	82
19	4193	56040	35990	135569	10932	52
20	2236	24866	12353	254645	3488	46
20+	15573	190803	117766	648638	48530	890

Table 45: Key characteristics of enterprises by number of workers

Broad activity category: All						Sector: rural
Number of workers	Estimated number of enterprises	Total Receipts per worker	GVA per worker	Fixed Assets per worker	Outstanding loan per worker	Sample number of enterprises
(1)	(2)	(3)	(4)	(5)	(6)	(7)
1	19475369	147817	42051	76376	3129	82376
2	8365960	126178	29855	63237	4506	48672
3	1588230	135724	34401	79313	7567	14039
4	450609	169901	41424	91190	6239	5037
5	229654	226280	49887	115127	10411	2799
6	116656	241816	51584	125973	10817	1688
7	69608	526335	68176	219978	23066	1042
8	67728	384681	52370	139354	13088	813
9	40047	352739	44766	174620	23532	536
10	200605	52363	7744	21537	7777	888
11	50884	137554	49334	89152	17739	433
12	60429	91028	13882	39123	8613	395
13	29519	178770	32189	66063	8753	277
14	19422	435010	37279	107540	23216	205
15	30940	43019	10702	40274	5606	208
16	24607	99686	29876	129342	5214	187
17	7754	200595	38753	167373	16844	112
18	9258	538733	50768	190837	14351	130
19	6372	147523	37602	110749	10364	96
20	3580	87598	26097	229033	23108	84
20+	43861	317779	74589	276989	24416	2358

NSS Report No. 549: Economic Characteristics of Unincorporated Non-agricultural Enterprises (Excluding Construction) in India

Table 45: Key characteristics of enterprises by number of workers

Broad activity category: Manufacturing						Sector: urban
Number of workers	Estimated number of enterprises	Total Receipts per worker	GVA per worker	Fixed Assets per worker	Outstanding loan per worker	Sample number of enterprises
(1)	(2)	(3)	(4)	(5)	(6)	(7)
1	3637424	73891	39096	154562	991	18630
2	1640440	119060	46948	152379	1836	12606
3	742307	163510	59179	179258	3706	6828
4	360251	177162	64817	197376	3971	3448
5	220873	229666	74520	218531	6878	2120
6	137643	264992	72183	200465	10298	1262
7	107048	222593	79786	233534	23039	763
8	55559	243231	72454	198918	13299	513
9	47909	316175	94669	219716	18031	382
10	23337	171659	71556	153647	7832	220
11	31186	240372	79944	232778	9535	232
12	20564	320811	105147	260370	28231	104
13	9006	323641	92413	192562	13609	82
14	5447	293149	70572	158089	16800	57
15	8052	341341	102111	155446	32841	49
16	18831	148091	80064	168443	3097	61
17	4054	200052	82020	140587	9002	37
18	2791	240903	85341	687363	7531	24
19	5379	183823	55995	102284	2148	23
20	599	172312	60192	90027	6423	8
20+	16488	237980	81612	133592	14638	225

Table 45: Key characteristics of enterprises by number of workers

Broad activity category: Trade						Sector: urban
Number of workers	Estimated number of enterprises	Total Receipts per worker	GVA per worker	Fixed Assets per worker	Outstanding loan per worker	Sample number of enterprises
(1)	(2)	(3)	(4)	(5)	(6)	(7)
1	5301568	445802	78942	266336	3861	23954
2	3165655	556593	73539	269782	6766	20001
3	890942	737780	96010	384999	10593	7684
4	413174	820839	100689	476067	18762	2873
5	194903	1103421	116048	362285	21240	1377
6	83135	1203268	120874	491265	26867	778
7	57012	1409690	159817	353146	40218	382
8	24009	2157140	143172	435642	57821	236
9	15941	1700337	176671	328224	74700	169
10	7948	2758672	150582	266587	100092	96
11	7269	2176897	140851	370375	81517	78
12	5278	2900890	169122	465276	39598	47
13	5555	1683445	160385	270223	58460	53
14	2198	7026604	271056	921947	77547	22
15	2864	10943329	356006	177306	28320	21
16	1618	4864359	519169	1684874	27149	22
17	1219	4082911	163641	682906	43302	18
18	533	1377599	119654	1274129	28440	8
19	1019	2307488	166444	2042030	122870	13
20	187	2398075	157414	146120	89684	1
20+	4060	4974470	257886	280765	250080	91

NSS Report No. 549: Economic Characteristics of Unincorporated Non-agricultural Enterprises (Excluding Construction) in India

Table 45: Key characteristics of enterprises by number of workers

Broad activity category: Other Services						Sector: urban
Number of workers	Estimated number of enterprises	Total Receipts per worker	GVA per worker	Fixed Assets per worker	Outstanding loan per worker	Sample number of enterprises
(1)	(2)	(3)	(4)	(5)	(6)	(7)
1	5991445	116398	67390	251817	4060	29889
2	1841143	117781	61825	246641	4474	16727
3	699405	139340	73139	296786	5951	7927
4	303617	151889	78525	378216	5598	3586
5	180679	192929	112238	362305	12822	2291
6	104355	178558	89027	389940	8947	1436
7	75795	192044	90350	451125	20096	861
8	50026	235986	101853	501212	24577	639
9	52440	300786	166625	386875	9845	502
10	52388	97528	41995	271092	6221	432
11	26606	170220	77046	333592	13519	353
12	16926	150835	94464	362203	20488	237
13	15176	166615	85131	423727	16022	208
14	9837	129813	69851	222208	3456	154
15	14155	149693	70373	442885	12594	155
16	10560	193062	85538	396543	15165	159
17	7226	212622	137359	467744	34699	126
18	5121	211001	114761	334878	11435	94
19	5265	142262	89152	339482	5754	79
20	4453	104362	40550	595179	19808	33
20+	34319	221887	145443	518577	46339	613

Table 45: Key characteristics of enterprises by number of workers

Broad activity category: All						Sector: urban
Number of workers	Estimated number of enterprises	Total Receipts per worker	GVA per worker	Fixed Assets per worker	Outstanding loan per worker	Sample number of enterprises
(1)	(2)	(3)	(4)	(5)	(6)	(7)
1	14930437	223016	64599	233280	3242	72473
2	6647237	327075	63732	234399	4915	49334
3	2332654	375602	77432	293078	7010	22439
4	1077043	416964	82442	355266	10103	9907
5	596454	504053	99516	309057	13371	5788
6	325134	477163	90039	335635	14101	3476
7	239854	495105	102147	330725	26192	2006
8	129593	595012	96904	359466	25901	1388
9	116289	498976	138358	309970	22108	1053
10	83673	370984	60554	237908	15587	748
11	65061	428031	85563	289377	19206	663
12	42768	571926	108814	325958	26569	388
13	29737	497531	101395	325044	23219	343
14	17483	1047983	95377	290222	16931	233
15	25070	1444179	113193	320230	20893	225
16	31009	409560	104846	325270	8462	242
17	12500	586030	121973	382618	27203	181
18	8445	294443	105345	510609	11216	126
19	11663	350557	80611	378798	14321	115
20	5240	193888	46962	521384	20767	42
20+	54868	506726	136484	410401	50631	929

NSS Report No. 549: Economic Characteristics of Unincorporated Non-agricultural Enterprises (Excluding Construction) in India

Table 45: Key characteristics of enterprises by number of workers

Broad activity category: Manufacturing Sector: rural + urban

Number of workers	Estimated number of enterprises	Total Receipts per worker	GVA per worker	Fixed Assets per worker	Outstanding loan per worker	Sample number of enterprises
(1)	(2)	(3)	(4)	(5)	(6)	(7)
1	9660334	57958	31774	88756	626	43288
2	4469798	76718	31621	80446	1136	26777
3	1410322	123508	45142	118794	3239	11954
4	581040	145359	53793	144409	3868	5588
5	330845	201069	64343	176899	6867	3301
6	198102	223485	64193	172934	10038	2038
7	142634	218127	73081	204743	20306	1245
8	92720	221177	62613	162770	12734	911
9	67367	328504	80003	189974	16782	626
10	42688	205801	60315	137830	19195	453
11	47558	210383	68208	175625	9047	405
12	30367	282400	85804	208755	24875	230
13	16439	241640	70402	146497	15441	176
14	12179	357902	67319	178830	32063	139
15	13436	225056	69146	111533	21373	106
16	30112	130808	64228	162559	4461	133
17	6298	178154	65781	139435	24022	75
18	4851	205436	74029	418233	9708	69
19	7557	214274	51288	90905	4158	66
20	1915	187420	53080	158945	40804	45
20+	43707	182260	58165	103263	11927	1657

Table 45: Key characteristics of enterprises by number of workers

Broad activity category: Trade Sector: rural + urban

Number of workers	Estimated number of enterprises	Total Receipts per worker	GVA per worker	Fixed Assets per worker	Outstanding loan per worker	Sample number of enterprises
(1)	(2)	(3)	(4)	(5)	(6)	(7)
1	12005414	365279	63388	165044	3138	51838
2	6441133	388882	53638	168362	4965	38858
3	1311390	594602	79502	297737	9557	11346
4	508951	752704	92438	415702	16844	3830
5	226858	1066024	110837	329485	19970	1806
6	97322	1193470	116773	442095	24426	1008
7	64004	1653730	162370	402907	44505	484
8	29926	2299074	138417	400960	49491	296
9	18427	1777345	164666	312355	67576	208
10	9396	2827834	138021	248039	85847	122
11	8582	2259400	268796	428160	106441	102
12	6415	2849912	156418	426024	36764	68
13	6130	2071597	161571	267740	58268	68
14	2351	8791404	274818	894444	75285	28
15	3237	9913754	322706	169984	28869	28
16	2216	3936162	391185	1272043	23624	31
17	1752	3383440	152476	623964	30134	24
18	835	5900581	184662	958653	72556	11
19	1020	2378372	168554	2040490	123070	14
20	215	2098303	138061	127195	80983	2
20+	5130	5644150	258606	270352	214942	127

NSS Report No. 549: Economic Characteristics of Unincorporated Non-agricultural Enterprises (Excluding Construction) in India

Table 45: Key characteristics of enterprises by number of workers

Broad activity category: Other Services

Sector: rural + urban

Number of workers	Estimated number of enterprises	Total Receipts per worker	GVA per worker	Fixed Assets per worker	Outstanding loan per worker	Sample number of enterprises
(1)	(2)	(3)	(4)	(5)	(6)	(7)
1	12740058	99160	56164	167325	5151	59723
2	4102266	93118	45483	156774	8119	32371
3	1199171	114886	56152	209837	9396	13178
4	437660	132748	66622	293032	6565	5526
5	268405	164869	90838	288763	13279	3480
6	146366	156646	76596	317956	10117	2118
7	102825	179268	81983	385579	20843	1319
8	74676	185531	82454	387428	21175	994
9	70542	244817	134083	347104	16124	755
10	232194	26654	11837	68962	5333	1061
11	59805	91149	42244	189560	13518	589
12	66415	46718	28361	108899	10021	485
13	36688	92702	49543	206240	9208	376
14	22376	77894	41364	128793	8019	271
15	39337	61570	30385	183683	8049	299
16	23288	106919	50897	238524	8761	265
17	12204	150057	93718	336709	21843	194
18	12017	129015	70430	270415	9978	176
19	9459	104037	65584	249082	8050	131
20	6690	77788	31124	481344	14352	79
20+	49892	213226	137732	554815	46950	1503

Table 45: Key characteristics of enterprises by number of workers

Broad activity category: All

Sector: rural + urban

Number of workers	Estimated number of enterprises	Total Receipts per worker	GVA per worker	Fixed Assets per worker	Outstanding loan per worker	Sample number of enterprises
(1)	(2)	(3)	(4)	(5)	(6)	(7)
1	34405806	180451	51837	144468	3178	154849
2	15013197	215127	44855	139021	4687	98006
3	3920884	278434	60002	206488	7236	36478
4	1527651	344089	70343	277372	8964	14944
5	826108	426834	85719	255146	12549	8587
6	441790	415019	79885	280273	13234	5164
7	309462	502129	94506	305814	25489	3048
8	197322	522818	81618	283915	21503	2201
9	156336	461516	114384	275299	22472	1589
10	284278	146144	23288	85222	10076	1636
11	115945	300551	69663	201505	18562	1096
12	103197	290326	53225	157996	16054	783
13	59257	338735	66919	196029	16013	620
14	36905	725390	64801	194081	20239	438
15	56010	670182	56578	165583	12449	433
16	55617	272459	71676	238583	7025	429
17	20253	438471	90113	300214	23237	293
18	17703	422194	76804	343385	12856	256
19	18036	278823	65416	284094	12923	211
20	8819	150744	38493	402717	21717	126
20+	98729	422020	108736	350592	38879	3287

Table 46: RSEs of estimated number of enterprises by broad activity category by enterprise type by sector for each State/UT

Broad Activity Category: Manufacturing

State / UT	relative standard error (%)								
	rural			urban			all		
	OAE	estt.	all	OAE	estt.	all	OAE	estt.	all
(1)	(2)	(3)	(4)	(5)	(6)	(7)	(8)	(9)	(10)
Andhra Pradesh	4.42	8.99	3.95	10.42	16.34	11.15	4.54	9.96	4.84
Arunachal Pradesh	42.87	24.34	32.68	43.06	54.88	45.19	34.39	34.09	26.75
Assam	14.26	20.01	13.79	21.79	11.28	13.75	13.04	15.49	12.11
Bihar	6.64	18.13	6.40	8.49	9.61	8.07	5.89	10.84	5.55
Chhattisgarh	13.60	21.91	12.36	7.37	17.83	5.41	10.24	14.55	8.97
Delhi	40.51	34.24	6.26	15.84	9.47	9.00	15.19	9.23	8.75
Goa	12.88	50.05	28.73	23.30	39.25	29.19	14.27	28.25	19.49
Gujarat	9.74	10.73	8.64	22.65	22.10	21.04	18.34	18.36	17.11
Haryana	11.28	11.28	10.21	26.95	9.98	18.89	15.18	7.60	11.67
Himachal Pradesh	10.72	17.01	9.17	24.30	24.46	20.53	9.89	13.46	8.23
Jammu & Kashmir	9.43	18.27	10.03	3.98	7.86	4.15	6.17	11.61	6.55
Jharkhand	19.53	41.71	19.85	14.67	22.74	14.47	17.71	28.74	17.67
Karnataka	3.78	10.01	3.67	10.97	12.55	9.68	4.43	8.92	4.33
Kerala	7.31	8.11	6.18	7.60	9.60	6.33	5.53	6.15	4.57
Madhya Pradesh	6.33	14.96	6.07	8.89	8.60	7.90	5.22	7.85	4.86
Maharashtra	8.76	17.55	8.21	6.92	20.42	9.09	5.73	17.80	6.78
Manipur	23.86	28.79	23.15	16.63	39.92	15.42	17.43	24.77	16.70
Meghalaya	35.78	30.34	28.18	39.95	23.37	13.63	33.64	24.78	25.93
Mizoram	10.67	36.59	9.06	19.16	22.63	18.10	8.86	19.25	8.98
Nagaland	13.69	23.58	13.21	27.28	13.04	23.10	13.39	15.83	12.62
Odisha	5.34	18.81	5.31	8.86	12.11	7.12	4.86	14.39	4.77
Punjab	9.88	14.55	9.43	10.19	12.93	8.67	7.72	10.11	6.70
Rajasthan	8.90	13.51	8.36	7.36	11.07	6.13	5.50	8.96	4.75
Sikkim	34.19	40.73	33.31	8.73	9.55	4.40	26.39	7.51	20.81
Tamil Nadu	5.93	9.72	5.67	6.55	8.05	6.16	4.09	6.34	4.02
Tripura	36.23	46.90	37.33	18.74	27.34	11.14	32.89	37.97	33.37
Uttaranchal	11.56	21.11	10.65	7.04	9.89	4.50	9.45	12.08	7.55
Uttar Pradesh	7.95	7.85	7.32	6.85	6.71	5.87	5.56	5.06	4.88
West Bengal	6.59	15.13	6.50	9.42	11.34	9.10	5.79	9.37	5.57
Andaman & N.Islands	19.81	11.98	17.59	7.23	14.49	11.35	16.06	9.04	12.22
Chandigarh	17.43	8.60	7.41	44.22	40.93	42.38	39.18	30.21	35.93
Dadra & Nagar Haveli	21.73	16.30	19.22	54.74	86.79	67.72	24.30	30.71	26.97
Daman & Diu	21.86	3.82	8.87	22.24	75.54	12.47	18.67	21.48	8.74
Lakshadweep	6.62	46.67	10.13	35.71	33.33	35.29	11.51	29.01	13.14
Puducherry	9.15	24.35	6.96	7.34	7.44	5.91	6.90	6.64	5.92
all-India	2.31	3.28	2.21	4.61	4.44	4.00	2.21	3.11	2.06

Table 46: RSEs of estimated number of enterprises by broad activity category by enterprise type by sector for each State/UT

Broad Activity Category: Trade

State / UT	relative standard error (%)								
	rural			urban			all		
	OAE	estt.	all	OAE	estt.	all	OAE	estt.	all
(1)	(2)	(3)	(4)	(5)	(6)	(7)	(8)	(9)	(10)
Andhra Pradesh	5.11	12.82	4.97	8.96	15.78	9.05	4.43	12.36	4.60
Arunachal Pradesh	9.50	19.85	9.00	42.66	57.47	45.94	17.56	41.85	20.98
Assam	9.70	22.34	9.72	12.08	28.26	14.85	8.36	19.00	8.17
Bihar	9.46	17.91	9.44	6.76	12.92	6.87	7.62	10.40	7.40
Chhattisgarh	11.38	36.35	11.48	13.13	24.82	16.74	9.22	22.48	10.65
Delhi	14.49	12.72	12.57	11.02	14.54	10.28	10.64	14.40	10.05
Goa	16.80	26.33	11.30	24.58	39.42	29.98	10.80	31.93	14.05
Gujarat	5.96	13.54	5.87	8.56	18.38	9.65	6.03	15.59	6.87
Haryana	7.44	18.46	7.33	18.52	20.60	17.90	10.48	15.84	10.61
Himachal Pradesh	6.61	18.72	6.50	26.08	28.12	26.39	8.46	18.92	9.34
Jammu & Kashmir	13.77	19.08	13.56	12.21	15.24	10.21	9.25	13.23	8.54
Jharkhand	13.41	26.16	13.25	15.22	8.49	13.07	10.76	11.05	10.21
Karnataka	9.68	15.62	9.45	7.05	9.24	6.05	6.33	8.50	5.83
Kerala	5.17	16.14	6.65	5.40	19.71	9.57	3.87	12.80	5.16
Madhya Pradesh	5.43	17.75	5.41	4.65	11.16	5.05	3.79	9.47	3.85
Maharashtra	5.07	21.07	5.11	8.60	11.33	8.69	5.63	10.11	5.96
Manipur	20.26	24.77	19.83	30.02	29.29	28.45	16.97	21.19	16.28
Meghalaya	19.52	43.60	18.91	28.34	41.08	26.78	18.23	30.68	16.80
Mizoram	6.16	54.98	6.30	14.29	39.58	17.41	8.49	35.92	10.86
Nagaland	10.16	22.54	10.66	14.49	42.23	19.44	9.33	29.88	11.35
Odisha	9.67	20.24	9.52	12.50	22.94	13.29	7.20	16.39	6.66
Punjab	8.50	16.88	8.08	10.95	17.91	10.39	8.28	14.94	8.02
Rajasthan	7.07	15.55	7.06	5.90	11.25	5.86	4.83	9.75	4.77
Sikkim	15.41	30.25	15.36	38.09	12.93	34.90	22.35	12.16	21.49
Tamil Nadu	5.85	12.51	5.81	6.71	10.27	7.12	4.46	8.70	4.83
Tripura	73.03	83.80	73.92	12.99	17.05	12.47	65.77	75.45	66.57
Uttaranchal	6.35	39.31	7.66	12.12	20.78	11.94	6.00	21.48	7.07
Uttar Pradesh	4.37	10.23	4.32	6.56	19.06	7.77	3.72	16.12	4.24
West Bengal	7.25	5.79	6.79	7.42	14.88	6.65	5.23	11.52	4.80
Andaman & N.Islands	18.88	38.77	17.86	33.11	1.12	21.69	18.63	8.69	14.85
Chandigarh	5.69	50.90	4.32	9.39	53.86	12.77	8.49	51.88	11.84
Dadra & Nagar Haveli	16.89	3.18	13.45	16.35	84.94	49.09	16.31	56.93	21.41
Daman & Diu	20.81	22.06	21.24	39.24	36.45	38.59	30.16	26.54	29.13
Lakshadweep	34.70	12.21	29.55	31.58	0.00	25.00	24.20	4.89	19.86
Puducherry	50.08	11.79	46.33	18.66	9.53	14.44	17.67	9.03	14.05
all-India	2.39	4.39	2.33	2.20	4.10	2.24	1.63	3.33	1.60

Table 46: RSEs of estimated number of enterprises by broad activity category by enterprise type by sector for each State/UT

Broad Activity Category: Other Services

State / UT	relative standard error (%)								
	rural			urban			all		
	OAE	estt.	all	OAE	estt.	all	OAE	estt.	all
(1)	(2)	(3)	(4)	(5)	(6)	(7)	(8)	(9)	(10)
Andhra Pradesh	4.42	7.76	4.28	8.71	8.06	8.22	4.18	5.77	4.05
Arunachal Pradesh	15.64	11.96	12.58	28.95	41.39	34.09	16.26	28.72	19.53
Assam	10.61	11.70	10.09	22.79	12.84	18.80	9.87	8.95	9.16
Bihar	11.24	17.65	10.90	8.97	8.46	7.12	9.29	10.60	8.73
Chhattisgarh	14.24	14.84	12.82	7.02	19.94	8.29	9.33	14.37	8.42
Delhi	21.63	3.59	14.90	11.54	11.05	10.66	11.32	10.81	10.43
Goa	6.14	21.45	6.71	12.63	29.72	19.29	8.54	18.13	10.95
Gujarat	7.33	12.08	6.81	12.90	13.49	11.85	9.32	11.09	8.73
Haryana	10.96	13.44	10.01	32.73	14.70	29.14	20.18	10.59	18.19
Himachal Pradesh	8.00	11.75	7.14	19.50	22.52	19.89	6.73	9.81	6.00
Jammu & Kashmir	11.87	15.87	12.24	5.85	13.59	7.13	7.28	10.01	7.45
Jharkhand	14.41	15.54	13.46	4.75	14.76	6.29	9.99	10.41	9.13
Karnataka	6.52	15.42	6.58	10.08	13.95	9.67	5.82	11.84	6.01
Kerala	2.43	7.47	2.60	4.17	10.50	5.57	2.02	6.87	2.56
Madhya Pradesh	5.77	13.87	6.11	6.02	9.05	5.82	4.37	7.59	4.47
Maharashtra	6.30	10.45	5.66	6.98	6.60	6.21	4.90	5.64	4.43
Manipur	14.56	26.31	13.94	13.19	62.87	17.50	10.73	43.75	9.40
Meghalaya	21.46	23.52	20.12	16.17	18.28	16.23	19.22	19.83	17.70
Mizoram	9.98	17.60	8.76	26.00	19.44	23.17	17.72	12.42	15.57
Nagaland	9.10	9.69	7.42	21.46	8.78	17.00	13.04	6.95	9.99
Odisha	5.30	7.67	5.11	10.03	13.19	9.18	4.40	7.35	4.32
Punjab	9.37	25.40	10.03	9.82	7.59	8.00	7.44	11.55	6.79
Rajasthan	8.99	8.95	7.90	6.13	7.82	5.46	5.44	5.94	4.85
Sikkim	16.88	8.73	13.21	9.01	8.53	7.16	14.51	6.75	11.25
Tamil Nadu	5.87	9.49	5.81	10.59	7.28	8.81	6.82	6.04	5.96
Tripura	65.41	80.07	67.70	2.31	20.73	3.76	55.65	71.87	58.08
Uttaranchal	7.97	14.13	7.78	4.85	9.11	4.24	5.86	8.38	5.47
Uttar Pradesh	4.84	10.63	4.63	7.81	26.71	10.14	4.40	18.38	5.44
West Bengal	9.38	6.79	8.91	11.08	16.02	10.90	7.23	11.80	7.01
Andaman & N.Islands	13.38	18.79	11.35	2.72	6.36	0.97	8.65	7.02	5.69
Chandigarh	3.99	49.01	2.41	2.55	62.18	9.42	2.66	56.78	8.52
Dadra & Nagar Haveli	51.41	54.79	52.50	17.34	47.93	26.67	36.18	46.94	39.57
Daman & Diu	5.06	5.48	5.20	14.47	47.28	27.17	8.76	24.66	14.28
Lakshadweep	12.08	9.16	7.35	15.54	4.35	11.91	9.56	6.11	6.49
Puducherry	13.00	11.67	11.60	14.12	8.49	12.54	11.61	8.29	10.54
all-India	2.10	2.85	1.98	3.10	4.24	2.92	1.84	2.93	1.76

Table 46: RSEs of estimated number of enterprises by broad activity category by enterprise type by sector for each State/UT

Broad Activity Category: All

State / UT	relative standard error (%)								
	rural			urban			all		
	OAE	estt.	all	OAE	estt.	all	OAE	estt.	all
(1)	(2)	(3)	(4)	(5)	(6)	(7)	(8)	(9)	(10)
Andhra Pradesh	3.91	6.57	3.72	8.41	10.34	8.22	3.84	7.16	3.84
Arunachal Pradesh	8.83	10.27	8.12	39.11	49.00	41.37	16.18	34.10	19.30
Assam	9.71	15.49	9.70	15.75	19.42	13.98	8.61	12.28	8.24
Bihar	8.39	13.58	8.31	6.13	7.55	5.49	6.93	7.45	6.66
Chhattisgarh	11.49	17.22	10.82	6.99	21.09	10.74	8.37	15.76	8.32
Delhi	9.60	9.44	6.18	10.85	10.54	9.61	10.52	10.38	9.39
Goa	6.83	10.85	3.91	17.83	33.18	24.48	8.94	23.16	13.30
Gujarat	5.80	7.83	5.48	14.70	16.52	14.03	10.83	13.67	10.53
Haryana	8.25	9.94	7.60	25.31	13.48	21.71	14.62	9.65	13.08
Himachal Pradesh	6.34	9.03	5.75	21.37	24.37	21.97	5.83	9.54	5.67
Jammu & Kashmir	9.93	14.03	10.30	6.55	10.34	6.33	6.61	8.97	6.62
Jharkhand	11.70	19.32	11.90	8.80	11.98	8.60	9.27	11.62	9.15
Karnataka	5.43	9.80	5.32	7.60	9.92	6.89	4.54	8.37	4.40
Kerala	2.95	9.79	3.61	3.83	11.36	5.12	2.28	7.51	2.82
Madhya Pradesh	4.48	10.21	4.51	4.77	8.14	4.60	3.44	6.39	3.42
Maharashtra	5.75	9.41	5.44	6.79	10.33	6.81	4.63	8.57	4.78
Manipur	19.48	18.27	18.90	16.75	34.74	18.04	12.81	19.86	12.55
Meghalaya	20.95	23.25	19.36	25.28	22.99	21.08	19.02	18.68	16.97
Mizoram	4.09	15.39	4.22	16.68	26.46	18.75	9.35	20.32	11.18
Nagaland	8.65	12.73	8.66	11.94	22.35	13.82	8.41	12.06	8.83
Odisha	5.49	7.43	5.30	9.57	15.41	9.60	4.13	7.66	3.89
Punjab	8.43	16.06	8.55	9.41	9.42	7.76	7.12	8.25	6.27
Rajasthan	6.42	8.67	6.20	5.54	8.36	4.92	4.13	6.40	3.89
Sikkim	12.33	7.83	11.13	27.52	4.89	23.27	13.80	5.68	12.37
Tamil Nadu	4.58	8.85	4.73	7.08	6.92	6.42	4.56	5.47	4.32
Tripura	64.07	75.38	65.32	7.97	11.78	6.47	56.80	66.30	57.86
Uttaranchal	6.46	18.83	7.14	7.14	11.81	6.84	5.05	11.74	5.49
Uttar Pradesh	4.00	6.29	3.88	5.23	16.02	6.35	3.13	11.47	3.51
West Bengal	6.31	8.73	6.24	8.12	9.22	7.33	5.08	6.89	4.91
Andaman & N.Islands	14.37	16.92	13.15	16.45	4.17	11.49	12.34	3.32	9.48
Chandigarh	2.44	8.87	0.37	8.67	52.85	13.67	7.85	45.81	12.37
Dadra & Nagar Haveli	35.02	34.55	34.87	18.26	72.14	42.56	25.72	38.52	28.09
Daman & Diu	14.66	9.97	12.92	23.59	28.47	24.23	18.93	16.75	18.13
Lakshadweep	16.01	0.94	13.33	24.26	4.26	20.48	13.55	1.92	11.40
Puducherry	21.54	14.82	17.56	12.01	6.74	10.39	10.03	6.49	8.89
all-India	1.85	2.39	1.79	2.57	3.26	2.40	1.51	2.37	1.46

Table 47: RSEs of estimated number of workers by broad activity category by enterprise type by sector for each State/UT

Broad Activity Category: Manufacturing

State / UT	relative standard error (%)								
	rural			urban			all		
	OAE	estt.	all	OAE	estt.	all	OAE	estt.	all
(1)	(2)	(3)	(4)	(5)	(6)	(7)	(8)	(9)	(10)
Andhra Pradesh	4.97	12.28	4.47	9.54	19.14	13.10	4.67	11.27	5.82
Arunachal Pradesh	37.09	49.13	37.91	43.68	49.24	43.41	32.19	33.74	29.19
Assam	14.02	27.29	17.97	19.86	19.18	16.53	12.80	20.31	15.05
Bihar	6.97	15.18	6.58	9.08	13.61	10.15	6.06	10.24	5.66
Chhattisgarh	23.89	44.43	20.30	10.89	18.01	9.28	18.87	27.57	15.20
Delhi	50.24	69.40	43.45	18.49	9.91	9.49	17.87	9.61	9.20
Goa	8.79	66.60	48.11	22.66	35.85	32.21	13.55	30.11	24.54
Gujarat	13.25	15.45	10.60	21.54	25.13	19.52	17.22	19.99	15.50
Haryana	10.88	23.93	14.75	30.80	11.32	14.28	17.62	12.10	9.98
Himachal Pradesh	10.81	23.74	8.37	40.42	19.87	26.92	10.70	15.80	8.22
Jammu & Kashmir	12.16	18.09	13.02	2.89	13.13	4.09	8.26	12.20	8.59
Jharkhand	21.65	48.73	21.37	16.03	21.50	12.95	19.86	36.33	18.70
Karnataka	6.42	16.93	6.16	12.71	13.58	11.05	5.96	10.62	6.01
Kerala	7.11	7.44	5.26	11.48	14.07	10.45	5.99	7.45	5.01
Madhya Pradesh	8.23	23.10	7.54	8.69	9.93	6.93	6.25	12.19	5.39
Maharashtra	11.70	21.97	10.24	6.60	28.11	19.26	7.00	24.06	14.22
Manipur	35.18	28.32	31.92	18.14	44.54	22.14	25.79	27.46	23.03
Meghalaya	42.31	34.06	29.55	45.60	49.93	27.00	40.24	26.45	26.14
Mizoram	10.60	27.71	8.30	23.18	22.90	21.18	11.81	19.36	13.15
Nagaland	11.90	26.99	11.38	25.35	40.72	15.91	11.68	23.59	10.75
Odisha	6.40	16.67	6.12	8.52	12.07	7.26	5.94	13.36	5.58
Punjab	11.50	12.53	9.58	9.71	14.00	10.55	8.17	11.23	7.85
Rajasthan	11.62	21.24	10.25	7.79	13.58	7.40	6.71	11.51	5.90
Sikkim	35.86	94.87	75.31	5.76	7.42	4.88	27.64	69.38	56.05
Tamil Nadu	6.80	8.93	6.35	6.69	10.30	7.70	4.36	7.84	5.36
Tripura	37.68	49.31	39.87	32.22	31.97	20.20	33.98	39.16	34.91
Uttaranchal	10.68	27.24	11.04	10.71	15.13	9.06	9.25	15.55	7.52
Uttar Pradesh	7.54	12.11	6.47	8.38	10.05	7.10	5.44	7.89	4.52
West Bengal	7.56	25.40	9.38	9.86	11.59	9.14	6.54	14.95	7.34
Andaman & N.Islands	23.95	11.69	18.95	11.52	13.28	11.96	19.46	7.92	8.59
Chandigarh	14.08	12.07	3.74	44.50	50.11	45.32	40.03	36.53	37.14
Dadra & Nagar Haveli	42.27	24.24	5.82	43.54	88.17	72.39	30.27	30.89	22.70
Daman & Diu	36.30	5.72	13.85	10.70	72.20	8.76	14.42	14.12	5.04
Lakshadweep	5.58	60.78	0.40	44.19	46.67	44.61	12.76	39.66	13.09
Puducherry	9.59	7.02	5.20	11.89	10.80	5.78	9.79	9.12	5.49
all-India	2.72	5.31	2.74	4.26	6.50	4.45	2.28	4.60	2.56

Table 47: RSEs of estimated number of workers by broad activity category by enterprise type by sector for each State/UT

Broad Activity Category: Trade

State / UT	relative standard error (%)								
	rural			urban			all		
	OAE	estt.	all	OAE	estt.	all	OAE	estt.	all
(1)	(2)	(3)	(4)	(5)	(6)	(7)	(8)	(9)	(10)
Andhra Pradesh	5.36	13.22	5.14	9.71	21.66	11.87	4.81	17.48	6.34
Arunachal Pradesh	10.60	18.29	9.55	36.25	54.57	43.69	14.59	41.86	21.48
Assam	11.57	27.92	11.90	11.60	30.85	20.23	9.89	21.99	10.39
Bihar	9.34	17.83	9.27	7.43	13.75	7.90	7.46	11.08	7.04
Chhattisgarh	13.13	36.82	13.62	15.41	27.01	21.33	10.47	24.25	13.64
Delhi	19.76	56.09	24.56	11.84	15.61	11.97	11.32	15.40	11.72
Goa	35.90	45.82	17.30	26.19	38.27	33.96	21.77	34.46	16.77
Gujarat	6.78	13.37	6.44	7.57	19.30	11.12	5.45	16.99	8.13
Haryana	9.23	13.70	8.12	18.72	21.35	18.38	10.71	15.89	11.25
Himachal Pradesh	7.04	16.42	7.00	25.85	26.51	25.84	6.73	17.34	8.63
Jammu & Kashmir	18.53	20.40	17.89	7.93	18.45	10.00	10.96	14.95	10.40
Jharkhand	11.71	22.79	11.61	13.48	8.77	10.38	9.40	9.76	8.57
Karnataka	8.53	14.27	8.21	7.69	9.30	6.42	6.01	8.70	5.60
Kerala	5.94	16.20	8.61	6.34	19.22	14.08	4.21	13.02	7.52
Madhya Pradesh	5.55	19.38	5.87	5.10	11.25	6.21	3.89	9.64	4.38
Maharashtra	4.73	22.96	5.18	7.75	10.93	8.25	5.09	9.67	5.90
Manipur	23.32	20.66	22.54	23.46	31.43	21.45	16.42	22.08	15.51
Meghalaya	22.05	42.01	20.87	36.15	40.44	34.06	21.48	29.45	19.67
Mizoram	7.90	71.08	8.47	22.16	9.42	16.70	14.55	9.18	12.54
Nagaland	11.03	26.32	12.10	16.90	62.20	35.75	10.48	49.66	19.96
Odisha	10.81	22.47	10.58	8.89	24.15	13.30	8.94	17.84	7.93
Punjab	9.73	11.49	8.34	9.00	21.89	13.02	7.41	19.03	10.09
Rajasthan	6.22	18.95	6.60	5.57	11.73	6.75	4.39	10.46	5.04
Sikkim	13.91	56.29	9.12	34.19	7.04	28.39	20.59	18.54	17.50
Tamil Nadu	5.79	11.12	5.86	5.97	11.11	7.88	4.09	9.55	5.62
Tripura	69.70	83.33	72.11	13.75	20.87	10.37	62.37	73.13	64.30
Uttaranchal	8.75	46.95	12.93	15.90	23.57	15.83	7.84	24.92	10.45
Uttar Pradesh	4.52	14.13	4.45	11.25	20.86	12.81	5.64	17.79	6.89
West Bengal	7.14	5.23	6.27	8.17	16.45	9.06	5.39	13.47	5.75
Andaman & N.Islands	16.03	39.77	14.52	33.47	3.30	12.92	17.03	8.97	10.38
Chandigarh	0.75	60.64	21.92	6.36	59.87	14.90	5.88	58.19	15.35
Dadra & Nagar Haveli	26.13	13.17	22.42	25.20	82.85	62.87	24.83	62.75	34.20
Daman & Diu	26.74	26.64	26.70	39.00	48.58	42.34	31.56	33.99	32.54
Lakshadweep	35.20	5.38	27.31	30.23	3.45	21.23	23.89	2.97	17.49
Puducherry	46.85	17.30	37.71	18.83	10.22	14.48	17.23	9.89	14.01
all-India	2.24	4.65	2.13	2.81	4.55	2.97	1.80	3.76	1.91

Table 47: RSEs of estimated number of workers by broad activity category by enterprise type by sector for each State/UT

Broad Activity Category: Other Services

State / UT	relative standard error (%)								
	rural			urban			all		
	OAE	estt.	all	OAE	estt.	all	OAE	estt.	all
(1)	(2)	(3)	(4)	(5)	(6)	(7)	(8)	(9)	(10)
Andhra Pradesh	6.79	7.03	6.29	7.45	7.39	6.29	5.40	5.43	4.56
Arunachal Pradesh	16.46	19.80	12.61	27.20	33.78	30.29	15.67	22.21	18.29
Assam	11.10	12.39	10.35	19.19	13.54	14.97	10.06	9.08	8.91
Bihar	10.53	19.06	10.72	9.20	8.18	6.76	8.63	9.96	8.00
Chhattisgarh	20.24	13.37	17.25	7.07	20.20	11.89	14.11	14.39	10.81
Delhi	27.96	20.51	23.07	11.98	10.61	10.36	11.76	10.36	10.11
Goa	9.05	22.26	13.33	7.43	35.82	27.37	5.87	25.06	16.12
Gujarat	6.84	14.83	7.74	13.03	13.94	11.20	9.40	11.72	8.65
Haryana	10.54	14.26	9.46	30.15	17.53	24.02	18.58	12.93	15.59
Himachal Pradesh	8.99	8.42	5.96	25.95	21.66	21.96	7.10	8.70	5.43
Jammu & Kashmir	13.45	17.97	15.00	6.32	18.03	13.43	8.97	11.40	9.47
Jharkhand	13.09	15.26	11.92	5.34	11.86	7.46	9.25	9.20	7.79
Karnataka	9.33	16.84	8.60	9.78	15.83	11.92	6.86	13.84	8.23
Kerala	4.93	7.72	3.83	4.03	10.47	6.93	3.60	6.95	3.61
Madhya Pradesh	6.24	11.70	6.73	5.98	10.25	6.80	4.53	7.90	5.07
Maharashtra	11.23	11.93	9.01	6.87	6.13	5.49	6.63	5.56	4.95
Manipur	16.43	28.99	14.76	17.65	38.78	22.57	12.65	21.09	11.32
Meghalaya	24.22	23.85	21.40	12.00	24.38	19.50	21.02	20.93	18.78
Mizoram	11.46	12.38	7.31	19.21	59.47	49.53	13.18	52.88	40.43
Nagaland	9.17	17.66	9.84	16.70	13.37	12.62	10.18	12.08	8.64
Odisha	5.82	11.33	5.38	15.29	12.98	12.19	6.13	9.24	5.69
Punjab	10.06	19.81	11.65	8.60	18.43	10.47	7.09	13.25	8.12
Rajasthan	8.24	9.03	6.71	5.67	7.90	5.08	4.93	6.27	4.39
Sikkim	22.48	13.87	16.78	8.37	10.77	8.50	19.21	9.68	13.16
Tamil Nadu	6.08	8.99	5.67	9.47	7.74	6.76	6.02	6.40	4.83
Tripura	63.92	76.75	67.70	3.55	20.80	7.18	53.95	67.47	57.83
Uttaranchal	9.54	25.53	13.27	6.15	23.24	15.41	6.92	16.63	9.75
Uttar Pradesh	5.08	16.09	6.68	6.81	29.34	16.94	4.14	19.17	9.41
West Bengal	8.41	5.11	7.44	10.95	25.95	17.27	6.73	20.78	9.60
Andaman & N.Islands	13.60	10.81	10.86	3.20	10.46	6.14	8.98	9.54	4.90
Chandigarh	2.17	46.14	13.16	4.34	75.80	31.48	4.13	71.37	29.28
Dadra & Nagar Haveli	50.54	51.28	50.98	18.68	54.28	44.87	34.85	40.05	37.10
Daman & Diu	4.91	11.18	9.27	19.68	59.05	49.15	10.74	33.15	26.85
Lakshadweep	11.25	16.84	2.00	23.39	26.31	5.25	12.15	14.27	2.42
Puducherry	21.90	35.83	29.38	15.59	18.94	14.44	12.92	17.39	13.30
all-India	2.45	3.82	2.22	2.86	5.14	3.50	1.89	3.78	2.11

Table 47: RSEs of estimated number of workers by broad activity category by enterprise type by sector for each State/UT

Broad Activity Category: All

State / UT	relative standard error (%)								
	rural			urban			all		
	OAE	estt.	all	OAE	estt.	all	OAE	estt.	all
(1)	(2)	(3)	(4)	(5)	(6)	(7)	(8)	(9)	(10)
Andhra Pradesh	5.03	7.90	4.41	7.76	10.86	7.89	4.10	7.38	3.85
Arunachal Pradesh	10.00	16.55	9.50	33.12	43.19	37.15	13.59	29.11	18.76
Assam	10.41	19.45	11.24	13.88	19.28	14.48	9.17	13.97	9.26
Bihar	7.72	14.50	7.87	6.39	7.51	5.77	6.33	7.31	6.03
Chhattisgarh	13.88	20.51	12.02	9.25	21.45	14.79	10.35	14.53	9.51
Delhi	5.32	24.05	13.82	11.45	10.25	9.56	11.03	10.12	9.37
Goa	20.88	24.99	4.91	15.79	35.68	29.82	12.81	28.19	17.17
Gujarat	6.42	10.03	5.79	13.06	18.34	13.44	9.54	14.96	10.24
Haryana	8.74	13.27	7.88	24.75	13.17	18.32	14.29	8.98	11.14
Himachal Pradesh	5.98	8.13	4.77	25.05	21.61	22.35	5.19	8.91	5.25
Jammu & Kashmir	12.82	14.77	12.84	4.43	13.20	7.81	8.07	9.76	8.00
Jharkhand	12.33	22.67	12.22	7.52	9.48	7.00	9.87	12.52	9.01
Karnataka	6.38	10.50	5.59	7.59	10.30	7.29	4.96	8.77	4.97
Kerala	3.44	8.09	4.04	4.74	10.32	7.35	2.64	6.57	3.65
Madhya Pradesh	5.00	11.43	4.88	4.75	8.10	4.98	3.60	6.47	3.62
Maharashtra	7.10	11.13	6.24	6.42	13.71	8.65	4.91	11.39	6.30
Manipur	25.06	19.37	22.82	14.33	28.28	17.11	16.43	16.18	14.81
Meghalaya	24.19	24.62	20.83	28.78	20.41	20.92	21.82	18.86	17.72
Mizoram	5.97	11.29	4.99	20.15	41.87	31.51	12.60	37.26	23.25
Nagaland	7.63	18.92	9.51	10.65	33.34	20.92	7.41	19.92	11.35
Odisha	4.75	6.75	4.38	9.65	14.25	9.86	4.29	8.51	3.98
Punjab	9.35	12.85	8.72	7.98	11.34	8.27	6.68	9.13	6.50
Rajasthan	6.15	9.02	5.97	4.87	7.79	4.62	3.77	6.27	3.75
Sikkim	12.52	10.38	11.68	25.68	4.49	15.43	13.50	6.41	10.04
Tamil Nadu	4.68	7.67	4.91	6.42	7.32	6.05	4.20	5.91	4.30
Tripura	60.58	73.52	63.41	8.51	14.53	5.46	53.50	62.96	55.61
Uttaranchal	6.92	29.19	11.84	8.94	19.76	11.73	5.43	17.24	8.57
Uttar Pradesh	4.00	9.70	4.10	6.20	18.48	9.86	3.52	12.02	5.22
West Bengal	6.11	17.90	7.42	8.22	10.94	8.75	5.03	9.57	5.87
Andaman & N.Islands	14.54	14.53	12.35	18.65	5.24	5.28	12.16	4.70	5.35
Chandigarh	0.21	12.69	5.01	3.79	65.42	24.09	3.48	59.11	22.17
Dadra & Nagar Haveli	38.16	20.58	28.67	13.74	70.32	55.77	28.72	37.67	29.72
Daman & Diu	20.68	14.45	16.89	22.73	44.47	33.86	21.25	25.98	23.94
Lakshadweep	7.49	3.86	4.55	32.28	4.92	21.06	12.71	3.04	8.46
Puducherry	26.53	18.05	21.46	12.52	13.85	11.15	10.92	12.28	10.41
all-India	1.82	3.31	1.83	2.43	3.85	2.70	1.49	2.89	1.65

Table 48: RSEs of Annual GVA (Rs.) per worker by activity category and sector

activity category	Annual GVA (Rs.) per worker			RSE (%)			No. of enterprises surveyed		
	rural	urban	all	rural	urban	all	rural	urban	all
(1)	(2)	(3)	(4)	(5)	(6)	(7)	(8)	(9)	(10)
M1	47759	44631	45988	41.66	42.6	30.71	21	18	39
M2	34990	67608	47047	6.62	6.48	5.92	10141	6695	16836
M3	28015	59492	33778	17.83	13.63	15.02	1072	312	1384
M4	12975	14039	13196	12.76	12.49	10.62	2172	1096	3268
M5	23663	50653	38285	9.9	13.19	9.07	4230	4140	8370
M6	28200	46474	38393	6.06	6.5	5.59	14965	16337	31302
M7	42762	50232	48616	41.18	11.82	13.2	234	738	972
M8	28118	55144	34620	7.42	11.45	6.85	5513	2467	7980
M9	44681	63423	58852	24.08	17.05	14.45	151	530	681
M10	71731	89516	87748	19.69	9.75	9.29	239	1517	1756
M11	53671	84636	63532	35	36.93	26.56	35	12	47
M12	29348	49525	42726	31.17	29.41	24.86	435	351	786
M13	65839	108098	93489	28.54	65.61	44.41	36	29	65
M14	70199	63592	64297	28.14	30.09	27.1	196	607	803
M15	40634	54830	43213	8.85	15.18	8.02	3191	1031	4222
M16	52496	90047	78665	32.21	19.87	17.1	102	187	289
M17	47198	92602	78135	9.11	27.96	19.34	2537	2857	5394
M18	42694	99224	95666	51.82	23.32	22.29	22	119	141
M19	56444	84845	82040	18.84	17.15	15.67	70	292	362
M20	51151	121674	109898	35.26	19.79	17.39	154	321	475
M21	85073	125906	120360	21.17	17.8	16.05	69	226	295
M22	127592	81679	98756	35.32	19.81	18.66	38	93	131
M23	50550	77353	63321	7.84	9.14	6.82	2764	2336	5100
M24	32010	63044	51032	26.38	9.89	12.29	1890	3865	5755
M25	48093	76742	65508	10.14	13.5	9.82	1331	1498	2829
M	30569	59919	44347	6.14	6.81	5.65	51608	47674	99282

Table 48: RSEs of Annual GVA (Rs.) per worker by activity category and sector

activity category	Annual GVA (Rs.) per worker			RSE (%)			No. of enterprises surveyed		
	rural	urban	all	rural	urban	all	rural	urban	all
(1)	(2)	(3)	(4)	(5)	(6)	(7)	(8)	(9)	(10)
T1	69090	92336	86692	8.71	8.46	7.56	2579	5379	7958
T2	81065	125848	115752	18.88	22.67	18.64	400	797	1197
T3	66173	143217	122464	10.13	8.17	7.26	2492	5863	8355
T4	44119	82400	63654	5.75	5.95	5.32	46904	45885	92789
T	46424	91907	71412	5.76	5.85	5.31	52375	57924	110299
S1	80248	129823	121103	17.79	9.85	9.62	479	1137	1616
S2	38742	60940	51761	6.56	6.66	5.93	10882	13023	23905
S3	63491	78410	69898	6.22	7.73	5.85	13707	10217	23924
S4	38255	20521	31337	30.25	56.06	30.77	76	13	89
S5	15712	90751	45992	76.29	27.49	46.4	21	28	49
S6	55610	86679	80360	16.84	10.65	9.94	322	810	1132
S7	23787	82736	63897	9.48	7.75	6.98	1263	2266	3529
S8	3058	33037	6923	7.47	11.25	7.11	4025	1170	5195
S9	57594	150643	113926	9.29	9.59	7.5	816	1308	2124
S10	42389	153277	122871	16	8.07	8.03	807	1779	2586
S11	66394	155435	140825	9.95	20.63	17.55	1134	3329	4463
S12	43794	81818	69734	8.06	17.03	12.37	2511	3600	6111
S13	62830	86180	76835	7.95	6.81	6.06	4084	5514	9598
S14	66135	118039	101081	7.87	7.17	6.38	3205	4743	7948
S15	29524	56331	43074	6.41	5.7	5.44	15060	17564	32624
S	36322	81267	59010	5.86	6.11	5.4	58392	66501	124893
M+T+S	37241	78527	58193	5.72	5.75	5.25	162375	172099	334474

Table 49: RSEs of Annual GVA (Rs.) per worker by State/UT and sector

all-India

BAC: Manufacturing

State/UT	Annual GVA (Rs.) per worker			RSE (%)			No. of enterprises surveyed		
	rural	urban	all	rural	urban	all	rural	urban	all
(1)	(2)	(3)	(4)	(5)	(6)	(7)	(8)	(9)	(10)
Andhra Pradesh	27728	54826	38634	10.3	15.22	9.51	5266	4035	9301
Arunachal Pradesh	122161	186907	147500	38.31	38.28	30.39	161	56	217
Assam	46007	77972	51916	18.57	18.18	16.01	1537	848	2385
Bihar	35795	59826	40816	8.15	11.12	7.41	2050	1646	3696
Chhattisgarh	28689	41231	32018	21.36	12.91	16.8	854	623	1477
Delhi	92691	93613	93592	57	23.44	22.69	94	1987	2081
Goa	89771	253931	187955	49.12	34.41	31.91	118	73	191
Gujarat	44018	61453	57903	12.1	19.81	16.35	2178	2346	4524
Haryana	53189	89490	72780	15.62	15.7	11.86	1173	1475	2648
Himachal Pradesh	43627	74338	49785	12.69	28.09	12.63	894	484	1378
Jammu & Kashmir	53661	62759	57026	16.96	12.61	13.17	1072	822	1894
Jharkhand	22620	51300	26064	22.12	14.57	19.75	1449	764	2213
Karnataka	33633	69668	49801	8.4	12.33	8.18	1927	2094	4021
Kerala	60068	75193	65777	7.26	15.8	8.2	3261	1971	5232
Madhya Pradesh	19524	32178	24603	8.71	8.28	6.86	2954	2872	5826
Maharashtra	35704	77551	63069	11.39	20.85	15.38	2367	4224	6591
Manipur	28191	36185	30717	33.28	32.78	26.54	493	304	797
Meghalaya	39790	76087	43962	30.46	33.4	27.95	240	99	339
Mizoram	41733	84607	64933	14.12	26.8	18.04	302	156	458
Nagaland	37513	65544	44575	14.62	24.16	14.24	583	112	695
Odisha	18587	46595	21762	8.3	9.43	8.05	2049	1373	3422
Punjab	41982	63316	56687	11.83	12.34	10.24	1330	1518	2848
Rajasthan	50883	60900	56590	11.51	9.27	7.84	2058	2164	4222
Sikkim	137020	83637	123383	68.53	34.04	59.32	34	84	118
Tamil Nadu	43438	61879	55178	9.87	11.7	8.82	4274	4987	9261
Tripura	41660	42793	41801	45.68	32.76	40.65	1116	336	1452
Uttaranchal	46051	59345	50779	13.14	13.75	11.03	968	646	1614
Uttar Pradesh	23263	37063	28992	7.37	7.94	5.72	4690	5408	10098
West Bengal	21141	45776	27664	14.7	12.76	11.36	5438	3604	9042
Andaman & N.Islands	55330	111706	84563	28.29	37.06	25.71	131	122	253
Chandigarh	78694	61102	64350	50.49	49.99	47.96	92	94	186
Dadra & Nagar Haveli	93127	102466	96062	38.76	62.74	40.6	113	36	149
Daman & Diu	79868	30988	56454	50.91	36	43.13	105	47	152
Lakshadweep	31833	20461	28497	50	56.29	37.45	59	32	91
Puducherry	63475	47288	50849	26.24	21.12	22.29	178	232	410
all-India	30569	59919	44347	6.14	6.81	5.65	51608	47674	99282

Table 49: RSEs of Annual GVA (Rs.) per worker by State/UT and sector

all-India

BAC: Trade

State/UT	Annual GVA (Rs.) per worker			RSE (%)			No. of enterprises surveyed		
	rural	urban	all	rural	urban	all	rural	urban	all
(1)	(2)	(3)	(4)	(5)	(6)	(7)	(8)	(9)	(10)
Andhra Pradesh	42693	92854	69375	10.52	14.68	9.82	4588	4211	8799
Arunachal Pradesh	87300	292933	185991	14.12	43.76	23.34	648	255	903
Assam	57302	98825	69345	13.13	21.36	11.9	2037	1620	3657
Bihar	50552	84835	60017	10.29	9.17	8.46	2586	2585	5171
Chhattisgarh	33349	76953	54244	15.16	23.1	15.58	1128	1043	2171
Delhi	325149	136858	141604	42.31	23.15	22.61	113	2907	3020
Goa	25568	94777	63806	28.72	36.44	27.75	151	119	270
Gujarat	40281	77059	66625	8.79	12.28	9.63	2081	2617	4698
Haryana	91646	98686	95846	10.52	19.57	12.97	1418	1772	3190
Himachal Pradesh	62386	104010	75910	12.13	26.15	12.83	844	618	1462
Jammu & Kashmir	67640	114475	89691	20.22	15.31	14.44	860	922	1782
Jharkhand	43279	79142	54960	13.22	12.85	10.79	1663	1241	2904
Karnataka	39318	112013	86967	9.77	8.84	7.84	1854	2535	4389
Kerala	97693	165197	128615	9.67	18.86	10.03	3001	1892	4893
Madhya Pradesh	57346	64454	61316	7.14	7.57	6.02	3297	3739	7036
Maharashtra	51637	105341	89415	7.35	10.57	7.94	2373	5200	7573
Manipur	46882	51354	48748	24.53	33.26	20.79	577	383	960
Meghalaya	50167	96862	63290	23.17	35.78	22.66	389	311	700
Mizoram	59771	148451	121985	13.61	26.07	18.12	426	299	725
Nagaland	57758	95247	76430	15.21	38.69	22	655	226	881
Odisha	24199	73274	34146	11.81	14.51	9.71	2101	1853	3954
Punjab	61693	100406	89516	10.88	14.61	12.01	1406	1703	3109
Rajasthan	55033	87317	72828	8.37	8.65	7.22	2243	2431	4674
Sikkim	64406	90757	77824	20.85	44.62	29.89	179	212	391
Tamil Nadu	51394	107681	91159	9.27	11.11	8.66	3414	4636	8050
Tripura	49450	52098	49738	75.51	28.14	67.56	1021	453	1474
Uttaranchal	57236	71712	63936	14.84	18.22	13.23	985	869	1854
Uttar Pradesh	29476	63807	46509	5.62	13.21	7.59	5100	6140	11240
West Bengal	45409	71213	59141	12.51	13.24	10	4538	4414	8952
Andaman & N.Islands	76865	117809	98296	23.01	41.25	25.9	209	183	392
Chandigarh	103986	89564	90864	53.48	37.96	37.82	85	155	240
Dadra & Nagar Haveli	54875	83541	69545	42.46	65.14	47.24	128	53	181
Daman & Diu	100713	105337	102460	57.19	50.16	53.5	94	56	150
Lakshadweep	85335	102196	93410	58.28	51.69	39.58	57	43	100
Puducherry	47677	73590	69473	46.48	25.09	25.46	126	228	354
all-India	46424	91907	71412	5.76	5.85	5.31	52375	57924	110299

Table 49: RSEs of Annual GVA (Rs.) per worker by State/UT and sector

all-India

BAC: Other Services

State/UT	Annual GVA (Rs.) per worker			RSE (%)			No. of enterprises surveyed		
	rural	urban	all	rural	urban	all	rural	urban	all
(1)	(2)	(3)	(4)	(5)	(6)	(7)	(8)	(9)	(10)
Andhra Pradesh	20974	66263	36199	11	10.8	8.79	5788	5190	10978
Arunachal Pradesh	72595	88790	81572	19.72	26.03	20.36	333	141	474
Assam	39194	61173	43969	11.77	16.52	10.73	1798	1718	3516
Bihar	46309	57337	49416	11.45	8.56	9.26	2775	2847	5622
Chhattisgarh	22601	68792	42600	18.51	14.85	13.11	1085	1103	2188
Delhi	85527	142088	141079	41.14	21.73	21.25	150	3182	3332
Goa	43072	80935	65343	24.83	34.65	27.63	200	145	345
Gujarat	50457	64518	60957	9.76	12.23	9.93	2134	2908	5042
Haryana	68609	114027	97425	11.48	25.18	16.99	1583	1959	3542
Himachal Pradesh	59688	89218	66610	11.52	22.92	11.14	1258	834	2092
Jammu & Kashmir	77799	175351	119797	17.58	17.39	13.2	1105	965	2070
Jharkhand	37827	64765	47579	13.35	10.95	10.23	1928	1455	3383
Karnataka	42923	111774	86712	10.09	13.17	9.81	2179	3051	5230
Kerala	58442	103679	77044	6.31	14.35	7.84	3712	2597	6309
Madhya Pradesh	30647	50027	42324	7.85	7.87	6.49	3082	3990	7072
Maharashtra	33334	97968	74920	10.52	9.27	7.73	2612	6316	8928
Manipur	51266	57094	54021	17.38	30.7	17.34	493	356	849
Meghalaya	52727	60304	54124	23.4	23.44	22.1	479	346	825
Mizoram	93838	139956	132078	13.69	50.14	41.9	301	328	629
Nagaland	89457	71081	82115	14.12	21.01	13.4	689	207	896
Odisha	18181	51422	25234	7.73	13.48	8.09	2496	2231	4727
Punjab	52653	74495	65206	13.75	12.53	10.56	1605	1850	3455
Rajasthan	64025	75972	70191	8.64	7.55	6.82	2586	2654	5240
Sikkim	61766	110772	75564	24.98	32.19	25.75	240	270	510
Tamil Nadu	53880	89166	77209	9.11	10.21	8.1	4434	5734	10168
Tripura	44569	53866	45925	72.09	27.9	61.97	1018	524	1542
Uttaranchal	57301	87194	70241	14.99	18.21	12.6	1494	1193	2687
Uttar Pradesh	33035	65191	49702	7.57	17.13	9.9	5133	6614	11747
West Bengal	30698	55899	43264	13.07	19.41	12.38	4727	4792	9519
Andaman & N.Islands	64169	129087	100670	22.56	39.72	26.16	222	219	441
Chandigarh	79195	82904	82661	50.5	44.65	43.74	107	219	326
Dadra & Nagar Haveli	66853	83459	74013	63.59	51.62	50.22	183	87	270
Daman & Diu	66147	80543	72626	50.31	51.42	49.67	188	82	270
Lakshadweep	72943	90577	80017	50.06	50.12	36.4	91	56	147
Puducherry	87844	86474	86717	38.59	24.53	24.68	184	338	522
all-India	36322	81267	59010	5.86	6.11	5.4	58392	66501	124893

Table 49: RSEs of Annual GVA (Rs.) per worker by State/UT and sector

all-India

BAC: All

State/UT	Annual GVA (Rs.) per worker			RSE (%)			No. of enterprises surveyed		
	rural	urban	all	rural	urban	all	rural	urban	all
(1)	(2)	(3)	(4)	(5)	(6)	(7)	(8)	(9)	(10)
Andhra Pradesh	26690	71721	44675	10.13	11.56	8.43	15642	13436	29078
Arunachal Pradesh	88958	237042	160910	15.22	35.99	20.87	1142	452	1594
Assam	48389	84102	57036	12.48	16.12	10.95	5372	4186	9558
Bihar	45508	69285	51774	9.1	7.73	7.7	7411	7078	14489
Chhattisgarh	28534	68186	44755	13.94	17.41	12.2	3067	2769	5836
Delhi	193191	127274	128732	37.89	22.07	21.54	357	8076	8433
Goa	43751	118700	86908	22.33	34.96	27.64	469	337	806
Gujarat	44538	66347	61137	8.47	14.32	11.44	6393	7871	14264
Haryana	73501	102413	90733	10.16	19.6	12.92	4174	5206	9380
Himachal Pradesh	55935	91423	64827	10.84	23.28	10.99	2996	1936	4932
Jammu & Kashmir	65740	119243	88421	16.26	14	12.68	3037	2709	5746
Jharkhand	33455	68544	42937	13.76	10.5	11.17	5040	3460	8500
Karnataka	38457	102890	76459	7.93	9.49	7.48	5960	7680	13640
Kerala	69296	116398	88887	6.35	14.43	7.66	9974	6460	16434
Madhya Pradesh	34620	50815	42997	6.5	6.62	5.55	9333	10601	19934
Maharashtra	39347	94110	75824	8.2	11.35	8.54	7352	15740	23092
Manipur	40936	49117	44192	24.61	28.88	19.9	1563	1043	2606
Meghalaya	48648	80015	54987	22.91	24.89	21.17	1108	756	1864
Mizoram	63662	136893	116984	12.49	35.18	26.28	1029	783	1812
Nagaland	65526	81371	71932	13.48	27.1	15.1	1927	545	2472
Odisha	20296	58873	27378	7.09	11.55	7.05	6646	5457	12103
Punjab	52443	81310	71567	11.26	10.8	9.34	4341	5071	9412
Rajasthan	57180	74566	66649	8	7.31	6.42	6887	7249	14136
Sikkim	69681	97222	80255	22.82	36.7	25.64	453	566	1019
Tamil Nadu	48967	83992	72191	8.78	10.14	7.97	12122	15357	27479
Tripura	46271	50656	46812	67.49	27.36	59.55	3155	1313	4468
Uttaranchal	54551	76410	63874	13.82	15.18	11.73	3447	2708	6155
Uttar Pradesh	28225	56571	41729	5.44	10.42	6.18	14923	18162	33085
West Bengal	28994	58804	41200	13.23	12.95	10.14	14703	12810	27513
Andaman & N.Islands	67381	121529	96545	23.15	38.58	25.18	562	524	1086
Chandigarh	89560	83775	84276	50.56	40.56	40.19	284	468	752
Dadra & Nagar Haveli	70045	86348	77112	47.31	57.69	45.17	424	176	600
Daman & Diu	82107	77183	79989	51.97	45.41	48.7	387	185	572
Lakshadweep	58015	73841	64011	50.23	51.67	36.68	207	131	338
Puducherry	72011	73683	73376	34.05	22.83	23.43	488	798	1286
all-India	37241	78527	58193	5.72	5.75	5.25	162375	172099	334474

Appendix B
Sample Design and Estimation Procedure

Appendix B

Sample Design and Estimation Procedure

1. Introduction

1.1 Since its inception National Sample Survey Office (NSSO), Ministry of Statistics and Programme Implementation (MOSPI), Government of India, in 1950 has been conducting nationwide integrated large scale sample surveys, employing scientific sampling methods, to generate data and statistical indicators on diverse socio-economic aspects. The sixty-seventh round of NSS is devoted exclusively for collection of data on economic and operational characteristics of unincorporated non-agricultural enterprises in manufacturing, trade and other service sector (excluding construction). The field operations of the survey commenced on 1st July 2010 and will continue up to 30th June 2011. Last surveys of enterprises on trade, unorganised manufacturing and service sectors (excluding trade and construction) were conducted during 53rd round (January – December 1997), 62nd round (July 2005 – June 2006) and 63rd round of NSS (July 2006 – June 2007) respectively. Other enterprise surveys carried out in between were 55th round (informal sector enterprises, 1999-2000), 56th round (unorganised manufacturing, 2000-2001) and 57th round (unorganised service sector excluding trade, finance and construction, 2001 –2002).

2. Sample Design

2.1 *Outline of sample design:* A stratified multi-stage design had been adopted for the 67th round survey. The first stage units (FSU) were the census villages (Panchayat wards in case of Kerala) in the rural sector and Urban Frame Survey (UFS) blocks in the urban sector. The ultimate stage units (USU) were enterprises in both the sectors. In case of large FSUs, one intermediate stage of sampling was the selection of three hamlet-groups (hgs)/ sub-blocks (sbs) from each large rural/ urban FSU.

2.2 *Sampling frame to be used for selection of first stage units:* Census 2001 list of villages have been used as the sampling frame for rural areas. Auxiliary information such as number of enterprises, number of workers, type of enterprises, activities of enterprises, etc. available from EC-2005 frame were used for stratification, sub-stratification and selection of enterprises. In Kerala, list of panchayat wards as per Census 2001 was used as frame since list of such wards is not available as per EC 2005 frame.

In the urban sector, EC-2005 frame was used for 26 cities with population more than a million as per census 2001. Although Mumbai is a million plus city, EC-2005 frame could not be used for Mumbai because of identification problem for IV unit/blocks in the EC for the city. For other

cities/towns (including Mumbai), UFS frame (2002-07 phase or latest available phase prior to 2002-07 if it is not available) was used.

2.3 *Stratification*: Each district was a basic stratum in both rural and urban areas. However, in case of urban, each city with population of 1 million or more as per Census 2001 forms a separate stratum and all other cities/towns of a district are grouped to form another stratum.

2.4 *Sub-stratification*:

(i) Rural: There were three sub-strata in the rural sector, viz.:

- (1) Villages with at least 5 establishments (NDE/DE) under coverage in the manufacturing sector as per EC-2005 information;
- (2) Remaining villages having at least 5 NDE/DE under coverage in the services sector including trade as per EC-2005 information;
- (3) Remaining villages of the stratum.

For the State(s) where EC-2005 information could be used as auxiliary information for stratification/sub-stratification due to limitations of EC 2005 frame, each district was sub-stratified into 'r/4' sub-strata with a sample allocation of 4 per sub-stratum where 'r' is the sample allocation for the district/stratum. The sub-strata were formed by arranging the villages in terms of population so that total population of each sub-stratum is approximately the same.

(ii) Urban, Million plus cities (excluding Mumbai):

For each stratum / million plus city, 20 sub-strata were formed as follows:

- | | |
|-------------------|---|
| Sub-stratum 1: | Blocks with one or more establishment in insurance & pension funding; |
| Sub-stratum 2: | Remaining blocks with one or more establishment in storage & warehousing; |
| Sub-stratum 3: | Remaining blocks with one or more establishment in accommodation; |
| Sub-strata 4-8: | Remaining blocks with one or more establishment in broad activities of manufacturing (as per SSS formation discussed subsequently under para 3.9); |
| Sub-strata 9-12: | Remaining blocks with one or more establishment in broad activities of trade (as per SSS formation in para 3.9); |
| Sub-strata 13-19: | Remaining blocks with one or more establishment in broad activities of other services (as per SSS formation in para 3.9) excluding the activities covered under sub-strata 1-3. |
| Sub-strata 20: | All remaining blocks of the stratum. |

(iii) Urban, Other cities and towns (including Mumbai): Two sub-strata were formed:

Sub-stratum 1: UFS block types: Bazaar area (BA)/ Industrial area (IA)/ Hospital area/ (HA)/ Slum area (SA) which are likely to contain relatively higher number of enterprises;

Sub-stratum 2: Remaining UFS blocks of the stratum.

Note that if the number of FSUs in the frame of a rural or urban sub-stratum was found to be less than 8, then separate sub-stratum was not formed and it was merged with the adjacent sub-stratum. There is only one town (Leh) in Leh district and one town (Kargil) in Kargil district of J & K. These two towns were out of UFS coverage. These were treated as sub-stratum 2 and the entire town was treated as one FSU.

2.5 *Total Sample size (FSUs)*: A sample of 16000 FSUs for central sample out of 1089508 FSUs and 18248 FSUs for state sample have been allocated at all-India level. Allocations for the State/UTs and sectors for central and state samples are given in Table B1.

2.6 *Allocation of total sample FSUs*:

(i) All-India allocation over States:

All-India sample size (FSUs) had been allocated to different State/UTs taking into account the minimum allocations required for a State/UT and the proportion of non-agricultural workers as per EC-2005 in the State/UT.

(ii) State/UT allocation over rural/urban sectors: State/UT sample sizes had been allocated to rural and urban sectors of the State/UT in proportion to number of non-agricultural workers as per EC-2005 with the constraint that urban allocation should not be too high compared to rural allocation and both rural and urban allocations were in multiples of 8.

(iii) State \times sector allocation over strata: Stratum allocations of State/UT sample sizes for each sector had been made in proportion to number of non-agricultural workers as per EC-2005. For the States/UTs where census 2001 frame was used in the rural sector, allocations to strata were made in proportion to population as per census.

(iv) Stratum allocation over sub-strata: Allocations to sub-strata was made

(a) In proportion to number of non-agricultural workers under coverage as per EC-2005 in rural sector as well as in million plus cities (after assuming the number as 1 for those villages/blocks where number of non-agricultural workers is 0);

- (b) In proportion to number of blocks with a double weight to sub-stratum 1 for other than million plus cities.

The minimum allocation for a sub-stratum was 4.

2.7 Selection of FSUs:

(a) Rural & million plus cities: From each sub-stratum, required number of sample villages/blocks had been selected by probability proportional to size with replacement (PPSWR), size being the number of total non-agricultural workers under coverage in the village/block as per EC-2005. For the State(s) where EC-2005 information could be used as auxiliary information for selection of FSUs due to limitations of EC 2005 frame, size for PPSWR selection had been the population of the village as per Census 2001.

(b) Urban (other than million plus cities): From each sub-stratum FSUs were selected by using Simple Random Sampling Without Replacement (SRSWOR). However, for Leh and Kargil towns, each town was selected 4 times, once in each sub-round.

Both rural and urban samples had been drawn in the form of two independent sub-samples and equal number of samples had been allocated among the four sub rounds.

2.8 Formation of segment 9 and selection of hamlet-groups/ sub-blocks:

2.8.1 *Formation of Segment 9:* After determining the boundaries of the sample FSU, all non-agricultural enterprises with 20 or more workers in the entire FSU and had been operated for at least one day during last 365 days preceding the day of survey (hereinafter to be called as 'big enterprises') were listed and all the eligible units under coverage were surveyed. All the listed big units (whether under coverage or not) constituted segment 9 and all eligible enterprises under coverage were surveyed in segment 9.

2.8.2 *Criterion for hamlet-group/ sub-block formation:* After forming the segment 9 as stated above, it was to be determined whether listing had to be done in the whole sample FSU or not. For this, approximate present population (P) and approximate total number of non-agricultural enterprises (E) for the whole FSU was ascertained first from knowledgeable persons. Depending upon the values of 'P' and 'E', it was divided into a suitable number (say, D) of 'hamlet-groups' in the rural sector and 'sub-blocks' in the urban sector as stated below. Final value of 'D' was the higher of the two values 'P' and 'E' based on the dual criteria. While considering enterprise criteria, segment 9 enterprises, if any, was excluded from the count of 'E', if possible.

Population/enterprise dual criteria			
population (P)	no. of hgs/ sbs to be formed	no. of non-agricultural enterprises (E)	no. of hgs/ sbs to be formed
less than 1200	1	less than 120	1
1200 - 1599	4	120 - 159	4
1600 - 1999	5	160 - 199	5
2000 - 2399	6	200 - 239	6
and so on	...	and so on	...

For rural areas of Himachal Pradesh, Sikkim, Uttarakhand (except four districts Dehradun (P), Nainital (P), Hardwar and Udham Singh Nagar), Poonch, Rajouri, Udhampur, Doda, Leh (Ladakh), Kargil districts of Jammu and Kashmir and Idukki district of Kerala, the number of hamlet-groups were formed as follows:

Population/enterprise dual criteria			
population (P)	no. of hgs/ sbs to be formed	no. of non-agricultural enterprises (E)	no. of hgs/ sbs to be formed
less than 600	1	less than 120	1
600 - 799	4	120 - 159	4
800 - 899	5	160 - 199	5
1000 - 1199	6	200 - 239	6
and so on	...	and so on	...

2.8.3 *Formation and selection of hamlet-groups/ sub-blocks:* In case hamlet-groups/ sub-blocks were formed in the sample FSU, the same was done either by more or less equalizing population or by equalising number of non-agricultural enterprises. If the criterion for deciding the value of 'D' was population, then hgs/sbs were formed by equalising population. On the other hand if enterprise criterion had been used for deciding the value of 'D', then equalise the number of non-agricultural enterprises to form 'D' number of hg/sb. If the value of 'D' was same for both population and enterprise criteria, then hg/sb may be formed by equalising population.

2.8.4 *Segments 1 & 2:* Two segments (in addition to segment 9 already formed) were selected from a large FSU wherever hamlet-groups/sub-blocks were formed in the following manner – Segment 1 was the hg/sb having maximum number of establishments under the coverage. Two more hg's/sb's were chosen by SRSWOR and combined to form Segment 2. Listing and

selection of the enterprises were done independently in the two selected segments. The FSUs without hg/ sb formation was treated as sample segment number 1.

2.9 Formation of Second Stage Strata and allocation of enterprises for schedule 2.34:

A maximum of nineteen (19) second-stage strata (SSS) were formed within each sample FSU. Composition of various SSS was as follows:

- (i) 5 SSS considering various broad manufacturing groups were formed in each segment for Manufacturing sector Establishments: (1) SSS 1 - Food products, Beverage and Tobacco Products, (2) SSS 2 - Textiles, Leather, etc. and Cotton ginning, cleaning and baling, (3) SSS 3 - Wood and wood products, paper and paper products, printing and publishing etc & Furniture, (4) SSS 4 - Petroleum Products, chemicals, rubber, metals, metal products, machinery and equipments, etc., and (5) SSS 5 – remaining manufacturing activities.
- (ii) 4 SSS were formed in each segment for Trade sector Establishments: SSS 6 comprises the activities of commission agents. Excluding the activities of commission agents, three more SSS were formed. They were as follows: SSS 7 - Trade and repair of motor vehicles and motor cycles; SSS 8 – other wholesale trade and SSS 9 – other retail trade.
- (iii) 7 SSS were formed in each segment for Service sector Establishments (other than trade) corresponding to the following broad activities: SSS 10 – Accommodation & food service, SSS 11 - Transport, storage, information & communication, SSS 12 - Financial & insurance activities, SSS 13 - Real Estate and Renting and Business Activities, SSS 14 - Education, SSS 15 – Human health & Social work, and SSS 16 - Other services.
- (iv) 3 SSS were formed in each segment for own account enterprises (OAEs) as follows: SSS 17 – OAEs in Manufacturing, SSS 18 – OAEs in Trade, and SSS 19 – OAEs in Other services.

NIC 2008 codes grouped under each SSS are listed in the following table:

SSS number	NIC 2008 Codes	Description of major activities
A. Establishments		
A.1 Manufacturing		
1	10 – 12	Food products, Beverages and Tobacco products
2	01632, 13 – 15	Cotton ginning, cleaning and bailing, Textiles, Wearing Apparel, Leather and Leather products
3	16 – 18, 31, 32	Wood and wood products, paper and paper products, printing etc.
4	19 – 25, 27, 28, 33	Petroleum Products, Chemicals, Pharmaceuticals, Rubber, Plastics, Metals, Metal products, machinery and equipments etc.
5	26, 29, 30	Remaining manufacturing activities

SSS number	NIC 2008 Codes	Description of major activities
A.2 Trade		
6	461	Commission agents for wholesale trade
7	45	Trade and repair of motor vehicles and motorcycles
8	462, 463, 464, 465, 466, 469	Other wholesale trade
9	47	Other retail trade
A.3 Other Services		
10	55, 56	Accommodation and food service activities
11	49211, 49219, 4922, 4923, 50, 52, 53, 58 – 63	Transport, Storage, Information and Communication
12	64300, 64309 (SHG), 6491, 64920, 64929 (activity of money lenders), 6499, 65, 6612, 6619, 662, 663	Financial and Insurance activities
13	68, 69, 70 – 75, 771, 772, 773, 78 – 82	Real Estate, Professional, Scientific and Technical, Rental & Leasing activities
14	85	Education
15	86 – 88	Human Health and Social work
16	37 – 39, 90 – 93, 941, 9491, 9499, 95, 96	Other personal services
B. OAEs : Manufacturing, Trade and Other Services		
17	01632, 10 – 33	Manufacturing
18	45 – 47	Trade
19	37 – 39, 49211, 49219, 4922, 4923, 50, 52 – 63, 64300, 64309, 6491, 64920, 64929, 6499, 65, 6612, 6619, 662, 663, 68, 69, 70 – 75, 771, 772, 773, 78 – 82, 85 – 93, 941, 9491, 9499, 95, 96	Other Services
NICs not under coverage		
Sections: A, B, D, F, O, T, U, Codes: 36, 491, 49212, 49213, 493, 51, 641, 642, 6611, 774, 942, 9491(organisations only), 9492		

2.10 Selection of enterprises:

2.10.1 The number of enterprises selected for survey (excluding segment 9) from each FSU \times segment \times SSS is given below:

enterprise type	sector	SSS number	number of enterprises to be surveyed	
			without hg/ sb formation	with hg/ sb formation (for each segment)
establishments	manufacturing	1	2	1
		2	2	1
		3	2	1
		4	2	1
		5	2	1
		sub-total	10	5
	trade	6	2	1
		7	2	1
		8	2	1
		9	2	1
		sub-total	8	4
	services	10	2	1
		11	2	1
		12	2	1
		13	2	1
		14	2	1
		15	2	1
		16	2	1
	sub-total	14	7	
OAEs	manufacturing	17	4	2
	trade	18	4	2
	services	19	4	2
	sub-total	12	6	

It may be noted that from each segment \times SSS, at least one enterprise was surveyed if there were some enterprises in the corresponding frame. In addition to the above, all the eligible enterprises of segment 9 were surveyed.

2.10.3 *Selection of Enterprises*: Sample enterprises from each SSS were selected by SRSWOR. However, all the establishments in the frame were selected for a broad category of establishments (manufacturing/trade/other services) in the following situations:

- (i) All the manufacturing establishments if total number of establishments in manufacturing SSSs is less than or equal to 10 considering both the segments 1 & 2

- (ii) All the trading establishments if total number of establishments in trading SSSs is less than or equal to 8 considering both the segments 1 & 2
- (iii) All the ‘other service sector’ establishments if total number of establishments in other services SSSs is less than or equal to 14 considering both the segments 1 & 2.

2.11 A Brief description of different types of service sector enterprises which were under the coverage of the survey is given below.

NIC-2008		coverage of survey
code	activity	
37	SEWERAGE	The operation and maintenance of sewer systems; Collecting and transporting of human or industrial waste water or rain water by means of sewerage networks, collectors, tanks and other means of transport (sewage vehicles etc.); Treatment of waste water or sewer by means of physical, chemical or biological processes
38	WASTE COLLECTION, TREATMENT AND DISPOSAL ACTIVITIES; MATERIALS RECOVERY	Collection of non-hazardous waste; Collection of hazardous waste; Treatment and disposal of non-hazardous waste; Treatment and disposal of hazardous waste; Materials recovery
39	REMEDIATION ACTIVITIES AND OTHER WASTE MANAGEMENT SERVICES	Remediation activities and other waste management services. This includes cleanup of contaminated buildings and sites, soil, surface or ground water and other specialized pollution-control activities.
492	OTHER LAND TRANSPORT (excluding Urban or suburban tramways [49212] and Urban or suburban underground or elevated rillways [49213])	Urban or suburban passenger bus transport ; Long-distance bus services; Charters, excursions and other occasional coach services; Rental of private cars with driver; Taxi operation; Operation of school buses and buses for transport of employees; Passenger transport by man- or animal-drawn vehicles; Motorised road freight transport; Non-motorised road freight transport.
50	WATER TRANSPORT	Sea and coastal ferry service; Sea and coastal water cruise, water taxis and other sight-seeing boats; Sea and coastal long distance water transport; Sea and coastal freight water transport; River ferry service; River cruise, water taxi, boat services; Long distance river water transport; transport of freight via rivers, canals, lakes and other inland waterways, including inside harbours and ports.

NIC-2008		coverage of survey
code	activity	
52	WAREHOUSING AND SUPPORT ACTIVITIES FOR TRANSPORTATION	Warehousing and storage. Includes cold storage, storage and warehousing of general merchandise, furniture, automobiles, gas and oil, chemicals, textiles etc. Also included is storage of goods in foreign trade zones; Service activities incidental to land transportation; Service activities incidental to water transportation; Cargo handling incidental to land transport; Cargo handling incidental to water transport; Activities of travel agents; Activities of shipping cargo agents; Activities of movers and packers; Weighing of goods.
53	POSTAL AND COURIER ACTIVITIES	All enterprises providing postal services, <i>not owned by government, Public Sector undertakings and local bodies</i> will be covered. This will include courier services.
55	ACCOMMODATION	Hotels and Motels, inns, resorts providing short term lodging facilities; includes accommodation in house boats; Provision of short term lodging facilities to members of a particular organisation such as company guest houses & similar establishments; Provision of accommodation in campgrounds, trailer parks, recreational camps and fishing and hunting camps for short stay visitors, provision of space and facilities for recreational vehicles, accommodation provided by mountain shelters; Accommodation provided by student residences, school dormitories; Worker hostels and boarding houses. Dharamshala type lodging places, private guest/rest houses, tourist lodges etc. which provide short-stay accommodation are to be covered under hotels <i>provided they are run by private individuals/organisations.</i> <i>However similar facilities if provided by Govt./PSU/Local body/Statutory bodies (e.g. ISI, IIT, Universities etc.) are excluded from the purview of the coverage of this survey.</i> [A hotel is an enterprise that provides lodging services with or without arrangements for meals, other prepared food and refreshments.]
56	FOOD AND BEVERAGE SERVICE ACTIVITIES	Restaurants; Bars with or without restaurants; Cafeterias, fast-food restaurants and other food preparation in market stalls; Ice cream mobile vendors, mobile food carts; Restaurant and bar activities connected to transportation, when carried out by separate units; Event catering; Activities of food service contractors (e.g. for transportation companies); Operation of canteens or (e.g. for factories, offices,

NIC-2008		coverage of survey
code	activity	
		hospitals or schools) on a concession basis (<i>but departmental canteens run by government will be excluded</i>); Tea/coffee shops; Fruit juice bars; Mobile beverage vendors [A restaurant generally provides eating and drinking services where prepared meals, food and refreshments and other snacks are sold for immediate consumption without any provision for lodging.]
58	PUBLISHING ACTIVITIES	Publishing of books, brochures, leaflets and similar publications, including publishing encyclopedias (including on CD-ROM); Publishing of atlases, maps and charts; Publishing of audio books; Publishing of directories and mailing lists; Publishing of newspapers, journals and periodicals; On-line publishing of statistics and other information; Publishing of operating systems and system software; Publishing of computer games for all platforms.
59	MOTION PICTURE, VIDEO AND TELEVISION PROGRAMME PRODUCTION, SOUND RECORDING AND MUSIC PUBLISHING ACTIVITIES	Production of motion picture, Video production, Production of television programmes or television commercials; Post production activities of motion picture, Post production activities of television programmes or television commercials; Post production activities of video production; Distribution of Motion picture, video tapes, CDs, DVDs and Distribution of television programme; Motion picture or video tape projection in cinemas, in the open air or in other projection facilities; Activities of cine-clubs; Activities of sound recording in studio or elsewhere; Activities of music publishing.
60	PROGRAMMING AND BROADCASTING ACTIVITIES	Radio broadcasting; Television programming and broadcasting activities. The broadcasting can be performed using different technologies, over-the-air, via satellite, via a cable network or via internet;
61	TELECOMMUNICATIONS	Activities of basic telecom services: telephone, telex and telegraph (includes the activities of STD/ISD booths); Maintenance of telecom network; Activities of the cable operators; Activities of providing internet access by the operator of the wired infrastructure; Activities of internet access by the operator of the wireless infrastructure; Activities of maintaining and operating paging, cellur and other tetecommunication networks; Activities of other wireless telecommunications activities; Activity of internet access by the operator of the satellite infrastructure; Other satellite telecommunications activities; Specialized telecommunications applications, such as satellite tracking, communications telemetry, and radar station operations, operation of satellite terminal station, internet access over networks such as dial-up internet access etc.

NIC-2008		coverage of survey
code	activity	
62	COMPUTER PROGRAMMING, CONSULTANCY AND RELATED ACTIVITIES	Writing, modifying, testing of computer program to meet the needs of a particular client; Web-page designing; Providing software support and maintenance to the clients; Installation of computer system, and train and support the users of the system and providing hardware support including planning and designing of computer systems that integrate computer hardware, software and communication technologies; Software installation; Computer disaster recovery.
63	INFORMATION SERVICE ACTIVITIES	Data processing activities including report writing; Web hosting activities; Providing general time-share mainframe facilities to clients; Providing data entry services; Operation of web sites that use a search engine to generate and maintain extensive databases of internet addresses and content in an easily searchable format; Operation of other websites that act as portals to the internet, such as media sites providing periodically updated content; News agency activities; Telephone based information services; Activities of cyber café.
643	TRUSTS, FUNDS AND OTHER FINANCIAL VEHICLES	This class includes legal entities organized to pool securities or other financial assets, without managing, on behalf of shareholders or beneficiaries. The portfolios are customized to achieve specific investment characteristics such as diversification, risk, rate of return, and price volatility. These entities earn interest, dividends, and other property income, but have little or no employment and no revenue from the sale of services. Self-Help Groups engaged predominantly in financial intermediation will be given a special code 64309.
649	OTHER FINANCIAL SERVICE ACTIVITIES EXCEPT INSURANCE AND PENSION FUNDING ACTIVITIES	Financial leasing; Financial service activities primarily concerned with making loans by institutions not involved in monetary intermediation (such as venture capital companies, industrial banks, investment clubs), where the granting of credit can take a variety of forms, such as loans, mortgages, credit cards etc.; other financial service activities primarily concerned with distributing funds other than by making loans; Activities of hire - purchase financing, housing finance companies, commercial loan companies, other credit activities including pawn shops. A money lender whether registered under Money Lender's Act or not will be under coverage. Activity of money lenders has been given a special code 64929.
65	INSURANCE, REINSURANCE AND PENSION FUNDING,	Life insurance; insurance services other than life insurance such as accident and fire insurance, health insurance, travel insurance, property insurance, motor, marine, aviation and transport insurance,

NIC-2008		coverage of survey
code	activity	
	EXCEPT COMPULSORY SOCIAL SECURITY	pecuniary loss and liability insurance; Reinsurance (activities of assuming all or part of the risk associated with existing insurance policies originally underwritten by other insurance carriers); Pension funding (legal entities i.e. funds, plans and/or programmes organized to provide retirement income benefits exclusively for the sponsor's employees or members. This includes pension plans with defined benefits, as well as individual plans where benefits are simply defined through member's contribution).
661	OTHER FINANCIAL ACTIVITIES (excluding Administration of financial markets [6611])	Activities auxiliary to financial service activities, except insurance and pension funding. This includes the operation and supervision of financial markets other than by public authorities, such as commodity contracts exchanges, futures commodity contracts exchanges, securities exchanges, stock exchanges, stock or commodity options exchanges; dealing in financial markets on behalf of others (e.g. stock broking) and related activities, securities brokerage, commodity contracts brokerage, foreign exchange services, etc.; activities of investment advisors, mortgage advisors and brokers, financial transaction processing and settlement activities, trustee, fiduciary and custody services on a fee or contract basis.
662	ACTIVITIES AUXILIARY TO INSURANCE AND PENSION FUNDING (excluding Other activities auxiliary to insurance and pension funding [6629])	Activities auxiliary to insurance and pension funding. This includes the provision of administration services of insurance, such as assessing and settling insurance claims; activities of insurance agents and brokers;
68	REAL ESTATE ACTIVITIES (Excluding operating of self-owned residential buildings)	Real estate activities with own or leased property and Real estate activities on a fee or contract basis. This class includes buying, selling, operating of self-owned or leased real estate (excluding operation of self-owned residential buildings) , providing of homes and furnished or unfurnished flats or apartments for more permanent use, typically on a monthly or annual basis, development of building projects for own operation, i.e. for renting of space in these buildings, subdividing real estate into lots, without land improvement, operation of residential mobile home sites; the provision of real estate activities on a fee or contract basis including real estate related services such as, activities of real estate agents and brokers, intermediation in buying, selling and renting of real estate on a fee or contract basis, management of real estate on a fee or contract basis,

NIC-2008		coverage of survey
code	activity	
		appraisal services for real estate, real estate escrow agents.
69	LEGAL AND ACCOUNTING ACTIVITIES	Legal activities; Accounting, bookkeeping and auditing activities; Tax consultancy.
70	MANAGEMENT CONSULTANCY ACTIVITIES	Activities of head offices; management consultancy activities
71	ARCHITECTURE AND ENGINEERING ACTIVITIES: TECHNICAL TESTING AND ANALYSIS	Architectural and engineering activities and related technical consultancy, technical testing and analysis. This class includes architectural consulting activities, machinery, industrial process control and industrial plant design, engineering design and consulting activities for, geophysical, geologic and seismic surveying, geodetic surveying activities; performance of physical, chemical and other analytical testing of all types of materials and products, certification of products, including consumer goods, motor vehicles, aircraft, pressurized containers, nuclear plants etc. periodic road-safety testing of motor vehicles, testing with use of models or mock-ups (e.g. of aircraft, ships, dams etc.), operation of police laboratories.
72	SCIENTIFIC RESEARCH AND DEVELOPMENT	Research and experimental development on natural sciences, engineering, social sciences and humanities.
73	ADVERTISING AND MARKET RESEARCH	Advertising, market research and public opinion polling. This class includes the provision of a full range of advertising services (i.e. through in-house capabilities or subcontracting), including advice, creative services, production of advertising material, media planning, and buying; investigation into market potential, acceptance and familiarity of products and buying habits of consumers for the purpose of sales promotion and development of new products, including statistical analyses of the results, investigation into collective opinions of the public about political, economic and social issues and statistical analysis thereof.
74	OTHER PROFESSIONAL, SCIENTIFIC AND TECHNICAL ACTIVITIES	Fashion design related to textiles, wearing apparel, shoes, jewelry, furniture and other fashion goods as well as other personal or household goods; activities of interior decorators; services of graphic designers; photographic activities (commercial and consumer photograph production; photographic film processing; activities of photojournalists; microfilming of documents); business brokerage activities; patent brokerage activities; weather forecasting activities;

NIC-2008		coverage of survey
code	activity	
		security consulting, etc.
75	VETERINARY ACTIVITIES	These activities include the provision of animal health care and control activities for farm animals or pet animals. These activities are carried out by qualified veterinarians in veterinary hospitals. It also includes animal ambulance activities.
771	RENTING AND LEASING OF MOTOR VEHICLES	Renting and operational leasing of passenger cars (without drivers), trucks, utility trailers and recreational vehicles.
772	RENTING AND LEASING OF PERSONAL AND HOUSEHOLD GOODS	Renting and leasing of recreational and sports goods; Renting of video tapes and disks; Renting of tent, furniture, pottery and glass, kitchen and tableware, utensils, household electrical and electronic equipments etc.; Renting of books, journals and magazines; Renting of jewellery, musical instruments, scenery and costumes; Renting of textiles, wearing apparel, footwear, sleeping bag, rucksack, household goods;
773	RENTING AND LEASING OF OTHER MACHINERY, EQUIPMENT AND TANGIBLE GOODS N.E.C.	Renting and leasing of other machinery, equipment and tangible goods n.e.c.
78	EMPLOYMENT ACTIVITIES	Activities of employment placement agencies; Temporary employment agency activities; Human resources provision and management of human resources functions;
79	TRAVEL AGENCY, TOUR OPERATOR AND OTHER RESERVATION SERVICE ACTIVITIES	Travel agency activities; Tour operator activities; activities of tourist guides; activities of marketing and promoting of services for visitors by providing information and assistance to organizations to locate accommodation, convention centers and entertainment venues and other travel-related reservation services (including for transportation, hotels, rest restaurants, car rentals, entertainment and sport).
80	SECURITY AND INVESTIGATION ACTIVITIES	Private security activities; Security systems service activities; Investigation activities
81	SERVICES TO BUILDINGS AND LANDSCAPE ACTIVITIES	Combined facilities support activities (this class includes the units that typically provide a combination of services, such as general interior cleaning, maintenance, trash disposal, laundry and related services. They provide operating staff to carry out these support activities); General cleaning of buildings; Cleaning of trains buses,

NIC-2008		coverage of survey
code	activity	
		planes etc.; Cleaning of industrial machinery; Other building and industrial cleaning activities; Landscape care and maintenance service activities.
82	OFFICE ADMINISTRATIVE, OFFICE SUPPORT AND OTHER BUSINESS SUPPORT ACTIVITIES	Combined office administrative service activities (this class includes the provision of a combination of day to day office administrative services, such as reception, financial planning, billing and record keeping, personnel and mail services etc. for others on a contract or fee basis); Photocopying, duplicating and blueprinting services; Document preparation, typing, word processing and desktop publishing services; Other specialised office support services activities; Activities of call centres; Organization of conventions and trade shows ; Activities of collection agencies and credit bureaus; Packaging activities, etc.
85	EDUCATION	<p>Pre-Primary education, Primary education; General secondary education (includes Senior/Higher secondary education); Technical and vocational secondary education; Higher education; Sports and recreation education; Cultural education; Academic tutoring services; Professional examination review courses; Flying school; Professional and non-professional motor driving school; Educational support services.</p> <p>All Govt. or Govt.- aided educational institutions will be outside the survey coverage. Educational institutions where salaries of the teachers/ staffs are funded fully by the Government will be considered as Govt. aided educational institution.</p> <p>All private educational institutions will be covered whether or not recognised. This will include management training institutes, computer training centres, nursing schools, schools of music, drama, dance, fine arts, modelling, fashion designing, yoga and physical education and general coaching centres (e.g. for various competitive examinations) etc. are to be covered. This will also include adult education centres.</p>
86	HUMAN HEALTH ACTIVITIES	<p>Hospital activities; Medical and dental practice activities; Activities of Ayurveda, Unani, homeopath practitioners; Activities of nurses, masseurs, physiotherapists or other para-medical practitioners; Activities of independent diagnostic/pathological laboratories; Activities of independent blood banks; independent ambulance Activities.</p> <p>All enterprises engaged in health and medical services <i>other than those owned by government, public sector undertakings, local bodies</i></p>

NIC-2008		coverage of survey
code	activity	
		<p>will be covered, irrespective of the system of medicine.</p> <p>All private dispensaries, clinics and consultation chambers run by doctors will be covered. An employed doctor and para-medical person doing private practice will be covered and his/her private practice alone will be considered as an enterprise.</p>
87	RESIDENTIAL CARE ACTIVITIES	<p>Nursing care facilities (homes for the elderly with nursing care, convalescent homes, rest homes with nursing care); Residential care activities for mental retardation, mental health and substance abuse; Residential care activities for the elderly and disabled; Activities provided on a round-the-clock basis directed to provide social assistance to children and special categories of persons with some limits on ability for self-care, but where medical treatment or education are not important elements such as orphanages, children's boarding homes and hostels, temporary homeless shelters, institutions that take care of unmarried mothers and their children.</p>
88	SOCIAL WORK ACTIVITIES WITHOUT ACCOMMODATION	<p>Social work activities without accommodation for the elderly and disabled; Social counseling, welfare, refugee, referral and similar services which are delivered to individuals and families in their homes or elsewhere and carried out by government offices or by private organizations, disaster relief organizations and national or local self-help organizations and by specialists providing counselling services such as child day-care activities, community and neighbourhood activities, charitable activities like fund-raising or other supporting activities aimed at social work.</p>
90	CREATIVE, ARTS AND ENTERTAINMENT ACTIVITIES	<p>Dramatic arts, music and other arts activities. This class includes Stage production and related activities; Operation of concert and theatre halls and other arts facilities; Activities of sculptors, painters, cartoonists, engravers, etchers etc.; Activities of individual writers for all subjects including fictional writing, technical writing etc.; Activities of independent journalists; Activities of restoring of works of art such as paintings etc.</p>
91	LIBRARIES, ARCHIVES, MUSEUMS AND OTHER CULTURAL ACTIVITIES	<p>Library and archives activities; Museums activities and operation of historical sites and buildings; Botanical and zoological gardens and nature reserves activities.</p>
92	GAMBLING AND BETTING ACTIVITIES	<p>Wholesale and retail sale of lottery tickets; Other gambling and betting activities. However, there may be certain gambling/ betting activities that are illegal and clandestine in nature. These activities are out of coverage for the present survey.</p>

NIC-2008		coverage of survey
code	activity	
93	SPORTS ACTIVITIES AND AMUSEMENT AND RECREATION ACTIVITIES	Operation of sports facilities; Activities of sports clubs; Other sports activities; Activities of amusement parks and theme parks.
941	ACTIVITIES OF BUSINESS, EMPLOYERS AND PROFESSIONAL MEMBERSHIP ORGANIZATIONS	Activities of chambers of commerce, guilds and similar organisations, federations of such organizations ; activities of associations of writers, painters, lawyers, doctors, journalists and other similar organizations.
949	ACTIVITIES OF OTHER MEMBERSHIP ORGANISATIONS	Activities of other membership organizations, such as religious organizations, will be covered only if it relates to activities other than organizational activities. Thus, activities of religious organizations providing services directly to worshippers in churches, mosques, temples, synagogues or other places, activities of organizations furnishing monastery and convent services, religious retreat activities will be excluded. However, individuals such as <i>purohits</i> who provide services directly to worshippers will only be covered. Activities of political organizations will not be covered. Activities of rotary clubs, student associations, war veterans' associations, book clubs, philatelic clubs, associations of minority groups, and the activities of other similar associations / organizations will be included.
95	REPAIR OF COMPUTERS AND PERSONAL AND HOUSEHOLD GOODS	Repair and maintenance of computer and peripheral equipment; Repair and maintenance of automated terminals like automatic teller machines, point-of-sale (POS) terminals, not mechanically operated; Repair and maintenance of communication equipment like cordless telephones, cellular phones, fax machines, commercial TV and video cameras etc. Repair and maintenance of consumer electronics; Repair and servicing of household appliances (refrigerators, stoves, washing machines, clothes dryers, room air conditioners, etc.); Repair and servicing of home and garden equipment such lawn mowers, edgers, trimmers etc.; Repair of footwear and leather goods; Repair of furniture and home furnishings; Repair of bicycles; Repair and alteration of clothing; Repair and alteration of jewellery; Repair of watches, clocks and their parts; Repair of musical instruments; Repair of other personal and household goods.
96	OTHER PERSONAL SERVICE ACTIVITIES	Washing and (dry-) cleaning of textile and fur products; Hairdressing and other beauty treatment; Funeral and related activities; Social activities such as escort services, marriage bureaus; Pet care services

NIC-2008		coverage of survey
code	activity	
		such as boarding, grooming and training pets etc.; Shoe shiners, porters, valet car parkers etc.; Coin-operated personal service machines such as photo booths, weighing machines, blood pressure checking machines etc.; Activities of sauna and steam baths, massage salons etc.; Astrological and spiritualists' activities; <i>Activities of aaya, dhai, governess, baby sitter etc. (however, those employed in private households are classified under NIC 97 and are excluded from coverage)</i> ; General household maintenance activities like grooming of the floor, dusting, cleaning of utensils etc.
Persons providing services to the households, for example cooks, tutors, etc., by visiting the houses of the employer (service produced within the households and consumed by the households on a regular basis) are not be considered as enterprise. However, if these types of persons provide services to enterprises/institutions other than private households, they are treated as enterprises. Similarly, if some persons provide legal, accounting or similar services to different enterprises on a fee basis, they are treated as running own account enterprise.		
If any enterprise under coverage is run by religious/ political/other membership organizations with at least one worker hired for the services it provides then that enterprise is covered under respective NIC code of that activity.		

3. Estimation Procedure

3.1 Notations:

s = subscript for s-th stratum

t = subscript for t-th sub-stratum

m = subscript for sub-sample (m = 1, 2)

i = subscript for i-th FSU [village (panchayat ward)/ block/ non-UFS town]

d = subscript for a segment (d = 1, 2, 9)

j = subscript for j-th second stage stratum in an FSU/ segment [j = 1, 2, 3,, 19]

k = subscript for k-th sample enterprise under a particular second stage stratum within an FSU/ segment

D = total number of hg's/ sb's formed in the sample FSU

$D^* = 0$ if $D = 1$

$= (D - 1)/2$ for FSUs with $D > 1$

N = total number of FSUs in any urban sub-stratum

Z = total size of a rural sub-stratum (= sum of sizes for all the FSUs of a sub-stratum)

z = size of sample village used for selection.

n = number of sample FSUs surveyed including 'zero cases' but excluding casualty for a particular sub-sample and sub-stratum.

E = total number of enterprises listed in a second-stage stratum of an FSU / segment of sample FSU

e = number of enterprises surveyed in a second-stage stratum of an FSU / segment of sample FSU

x, y = observed value of characteristics x, y under estimation

\hat{X} , \hat{Y} = estimate of population total X, Y for the characteristics x, y

Under the above symbols,

y_{stmijk} = observed value of the characteristic y for the k-th enterprise in the j-th second stage stratum of the d-th segment (d = 1, 2, 9) of the i-th FSU belonging to the m-th sub-sample for the t-th sub-stratum of s-th stratum.

However, for ease of understanding, a few symbols have been suppressed in following paragraphs where they are obvious.

3.2 Formulae for Estimation of Aggregates for a particular sub-sample and stratum / sub-stratum:

3.2.1 Schedule 0.0:

3.2.1.1 Rural:

(i) For estimating the number of enterprises possessing a characteristic:

$$\hat{Y} = \frac{Z}{n} \sum_{i=1}^n \frac{1}{z_i} \left[y_{i9} + y_{i1} + D_i^* \times y_{i2} \right]$$

where y_{i9} , y_{i1} , y_{i2} are the total number of enterprises possessing the characteristic y in segments 9, 1 & 2 of the i -th FSU respectively.

(ii) For estimating the number of villages in a sub-stratum possessing a characteristic:

$$\hat{Y} = \frac{Z}{n} \sum_{i=1}^n \frac{1}{z_i} y_i$$

where, y_i is taken as 1 for sample villages possessing the characteristic and 0 otherwise.

3.2.1.2 Urban:

(a) Estimation formula for a sub-stratum of million plus cities (excluding Mumbai):

(i) For estimating the number of enterprises possessing a characteristic:

$$\hat{Y} = \frac{Z}{n} \sum_{i=1}^n \frac{1}{z_i} \left[y_{i9} + y_{i1} + D_i^* \times y_{i2} \right]$$

where, y_{i9} , y_{i1} , y_{i2} are the total number of enterprises possessing the characteristic y in segments 9, 1 & 2 of the i -th FSU respectively.

(b) Estimation formula for a sub-stratum of other strata:

(i) For estimating the number of enterprises possessing a characteristic:

$$\hat{Y} = \frac{N}{n} \sum_{i=1}^n \left[y_{i9} + y_{i1} + D_i^* \times y_{i2} \right]$$

where, y_{i9} , y_{i1} , y_{i2} are the total number of enterprises possessing the characteristic y in segments 9, 1 & 2 of the i -th FSU respectively.

[Note: There are only one FSU each in the districts Leh (Leh town) and Kargil (Kargil town) of J & K. Both of these have been selected and repeated in each of the sub-rounds. Thus, for these two stratum \times sub-stratum, $N = 1$ in the above formula and n will be the number of FSUs

actually surveyed including repetitions (n = 4 for the whole round and n = 2 for a sub-sample of the whole round assuming no casualty) for each of the two districts.]

3.2.2 Schedules 2.34:

3.2.2.1 Rural:

Estimation formula for a sub-stratum:

(i) For enterprises selected in j-th second stage stratum:

$$\hat{Y}_j = \frac{Z}{n_j} \sum_{i=1}^{n_j} \frac{1}{z_i} \left[\sum_{k=1}^{e_{i9j}} y_{i9jk} + \frac{E_{i1j}}{e_{i1j}} \sum_{k=1}^{e_{i1j}} y_{i1jk} + D_i^* \times \frac{E_{i2j}}{e_{i2j}} \sum_{k=1}^{e_{i2j}} y_{i2jk} \right]$$

(ii) For all selected enterprises:

$$\hat{Y} = \sum_j \hat{Y}_j$$

3.2.2.2 Urban:

(a) Estimation formula for a sub-stratum of million plus cities (except Mumbai):

(i) For enterprises selected in jth second stage stratum:

$$\hat{Y}_j = \frac{Z}{n_j} \sum_{i=1}^{n_j} \frac{1}{z_i} \left[\sum_{k=1}^{e_{i9j}} y_{i9jk} + \frac{E_{i1j}}{e_{i1j}} \sum_{k=1}^{e_{i1j}} y_{i1jk} + D_i^* \times \frac{E_{i2j}}{e_{i2j}} \sum_{k=1}^{e_{i2j}} y_{i2jk} \right]$$

(ii) For all selected enterprises:

$$\hat{Y} = \sum_j \hat{Y}_j$$

(b) Estimation formula for a sub-stratum of other strata:

(i) For enterprises selected in jth second stage stratum:

$$\hat{Y}_j = \frac{N}{n_j} \sum_{i=1}^{n_j} \left[\sum_{k=1}^{e_{i9j}} y_{i9jk} + \frac{E_{i1j}}{e_{i1j}} \sum_{k=1}^{e_{i1j}} y_{i1jk} + D_i^* \times \frac{E_{i2j}}{e_{i2j}} \sum_{k=1}^{e_{i2j}} y_{i2jk} \right]$$

(ii) For all selected enterprises:

$$\hat{Y} = \sum_j \hat{Y}_j$$

[Note: For segment 9, an adjustment may be necessary if $E \neq e$ for a second-stage stratum due to casualty at the detailed enquiry stage. In that case, contribution of segment 9 (i.e. $\sum_{k=1}^{e_{i9j}} y_{i9jk}$) in the

above formulae may be replaced by $\frac{E_{i9j}}{e_{i9j}} \sum_{k=1}^{e_{i9j}} y_{i9jk}$, where E_{i9j} = (number of enterprises in the

frame of segment 9 for j^{th} SSS of i^{th} FSU as per column (4) block 6a of schedule 0.0) and e_{i9j} = (number of enterprises actually surveyed for segment 9 of j^{th} SSS of i^{th} FSU)

$E_{i9j} = e_{i9j}$ if there is no casualty.

As mentioned earlier in section 3.2.1.2, $N = 1$ in the above formula in the case of Leh and Kargil districts of J & K.]

3.2.3 Estimate for a stratum:

$$\hat{Y}_s = \sum_t \hat{Y}_{st}$$

3.3 Overall Estimate for Aggregates:

Overall estimate for aggregates for a stratum (\hat{Y}_s) based on two sub-samples is obtained as:

$$\hat{Y}_s = \frac{1}{2} \sum_{m=1}^2 \hat{Y}_{sm}$$

3.4 Overall Estimate of Aggregates at State/UT/all-India level:

The overall estimate \hat{Y} at the State/ UT/ all-India level is obtained by summing the stratum estimates \hat{Y}_s over all strata belonging to the State/ UT/ all-India.

3.5 Estimates of Ratios:

Let \hat{Y} and \hat{X} be the overall estimates of the aggregates Y and X for two characteristics y and x respectively at the State/ UT/ all-India level. Then the combined ratio estimate (\hat{R}) of the ratio

$(R = \frac{Y}{X})$ will be obtained as $\hat{R} = \frac{\hat{Y}}{\hat{X}}$.

3.6 Estimates of Error: The estimated variances of the above estimates will be as follows:

3.6.1 For aggregate \hat{Y} :

$$V\hat{a}r(\hat{Y}) = \sum_s \sum_t V\hat{a}r(\hat{Y}_{st}) \text{ where } V\hat{a}r(\hat{Y}_{st}) \text{ is given by}$$

$V\hat{c}r(\hat{Y}_{st}) = \frac{1}{4}(\hat{Y}_{st1} - \hat{Y}_{st2})^2$ where \hat{Y}_{st1} and \hat{Y}_{st2} are the estimates for sub-sample 1 and sub-sample 2 respectively for stratum 's' and sub-stratum 't'.

3.6.2 For ratio \hat{R} :

$$M\hat{S}E(\hat{R}) = \frac{1}{4\hat{X}^2} \sum_s \sum_t \left[(\hat{Y}_{st1} - \hat{Y}_{st2})^2 + \hat{R}^2 (\hat{X}_{st1} - \hat{X}_{st2})^2 - 2\hat{R}(\hat{Y}_{st1} - \hat{Y}_{st2})(\hat{X}_{st1} - \hat{X}_{st2}) \right]$$

3.6.3 Estimates of Relative Standard Error (RSE):

$$R\hat{S}E(\hat{Y}) = \frac{\sqrt{V\hat{c}r(\hat{Y})}}{\hat{Y}} \times 100$$

$$R\hat{S}E(\hat{R}) = \frac{\sqrt{M\hat{S}E(\hat{R})}}{\hat{R}} \times 100$$

Table B1: Number of first stage units (villages/blocks) in frame, allotted and surveyed by State / UT

State / UT	rural			urban			rural + urban		
	in frame	allotted	surveyed	in frame	allotted	surveyed	in frame	allotted	surveyed
(1)	(2)	(3)	(4)	(5)	(6)	(7)	(8)	(9)	(10)
Andhra Pradesh	28122	632	632	30310	544	544	58432	1176	1176
Arunachal Pradesh	4065	144	105	380	48	40	4445	192	145
Assam	26312	320	319	4682	168	168	30994	488	487
Bihar	45114	456	456	11110	336	336	56224	792	792
Chhattisgarh	20308	200	199	6620	128	128	26928	328	327
Delhi	164	16	16	21868	408	408	22032	424	424
Goa	359	24	24	1045	16	16	1404	40	40
Gujarat	18539	304	304	26895	360	359	45434	664	663
Haryana	6959	240	240	10373	224	224	17332	464	464
Himachal Pradesh	20118	160	160	838	72	72	20956	232	232
Jammu & Kashmir	6649	168	135	2816	112	111	9465	280	246
Jharkhand	32615	264	264	7852	152	152	40467	416	416
Karnataka	29408	336	336	26749	328	328	56157	664	664
Kerala	11843	392	392	12360	248	248	24203	640	640
Madhya Pradesh	55393	576	576	25425	488	487	80818	1064	1063
Maharashtra	43711	400	400	63164	776	776	106875	1176	1176
Manipur	2270	104	104	849	56	56	3119	160	160
Meghalaya	6034	80	78	892	48	48	6926	128	126
Mizoram	817	88	88	514	48	48	1331	136	136
Nagaland	436	104	104	398	32	32	834	132	136
Odisha	51349	360	358	7825	232	230	59174	592	588
Punjab	12675	224	224	13029	192	192	25704	416	416
Rajasthan	41353	384	384	20299	312	312	61652	696	696
Sikkim	452	32	32	115	24	24	567	56	56
Tamil Nadu	16317	504	504	45958	608	608	62275	1112	1112
Tripura	870	136	136	774	64	64	1644	200	200
Uttaranchal	16826	180	180	3421	100	100	20247	280	280
Uttar Pradesh	107450	856	853	57593	816	814	165043	1672	1667
West Bengal	40793	608	606	34375	560	557	75168	1168	1163
A & N Islands	416	32	31	202	24	24	618	56	55
Chandigarh	24	8	8	1517	40	40	1541	48	48
D & N Haveli	70	16	16	95	8	8	165	24	24
Daman & Diu	23	8	8	119	8	8	142	16	16
Lakshadweep	24	8	8	35	8	8	59	16	16
Puducherry	92	16	16	1041	32	32	1133	48	48
all-India	647970	8380	8296	441538	7620	7602	1089508	16000	15898

Appendix C
**Facsimile of Schedule 0.0 [List of Households and Non-
Agricultural Enterprises]**

Appendix C

RURAL		*
URBAN		

**GOVERNMENT OF INDIA
NATIONAL SAMPLE SURVEY OFFICE
SOCIO-ECONOMIC SURVEY**

CENTRAL		*
STATE		

SIXTY-SEVENTH ROUND: JULY 2010 – JUNE 2011

SCHEDULE 0.0: LIST OF HOUSEHOLDS AND NON-AGRICULTURAL ENTERPRISES

[0] descriptive identification of sample village/ block	
1. state/ u.t.:	4. village name:
2. district:	5. ward/ investigator unit:
3. tehsil/ town:	6. block:

[1] identification of sample village/ block									
item no.	item	code			item no.	item	code		
1.	serial number of sample village/ block				12.	FOD sub-region			
					13.	frame code			
2.	round number	6		7	14.	frame population			
3.	schedule number	0		0	15.	selection size			
4.	sample (central-1, state-2)				16.	approx. present population			
5.	sector (rural-1, urban-2)				17.	approximate no. of non-agricultural enterprises			
6.	NSS-region				18.	total number of hg's/ sb's formed (D)			
7.	district				19.	survey code			
8.	stratum				20.	reason for original sample not surveyed (for codes 4 – 7 in item19)			
9.	sub-stratum								
10.	sub-round								
11.	sub-sample								

items 1, 4 – 11 and 13 – 15 to be copied from the sample list

CODES FOR BLOCK 1

item 13: **frame code:** rural: 2001 census – 13

urban: 1982-87 UFS – 06, 1987-92 UFS – 07, 1992-97 UFS – 09,
1997-2002 UFS – 11, 2002-07 UFS – 14

item 19: **survey code:** *selected village/ block surveyed:*

inhabited – 1, uninhabited – 2, zero case – 3
selected village/ block casualty but substitute village/ block surveyed:
inhabited – 4, uninhabited – 5, zero case – 6
selected village/ block casualty and no substitute surveyed – 7

item 20: **reason for original sample not surveyed (code):**

sample village/ block: not identifiable/ traceable– 1
not accessible– 2
restricted area (not permitted to survey) – 3
others (specify) – 9

* Tick mark (✓) may be put in the appropriate place

[2] sketch map of hamlet-group (hg)/ sub-block (sb) formation

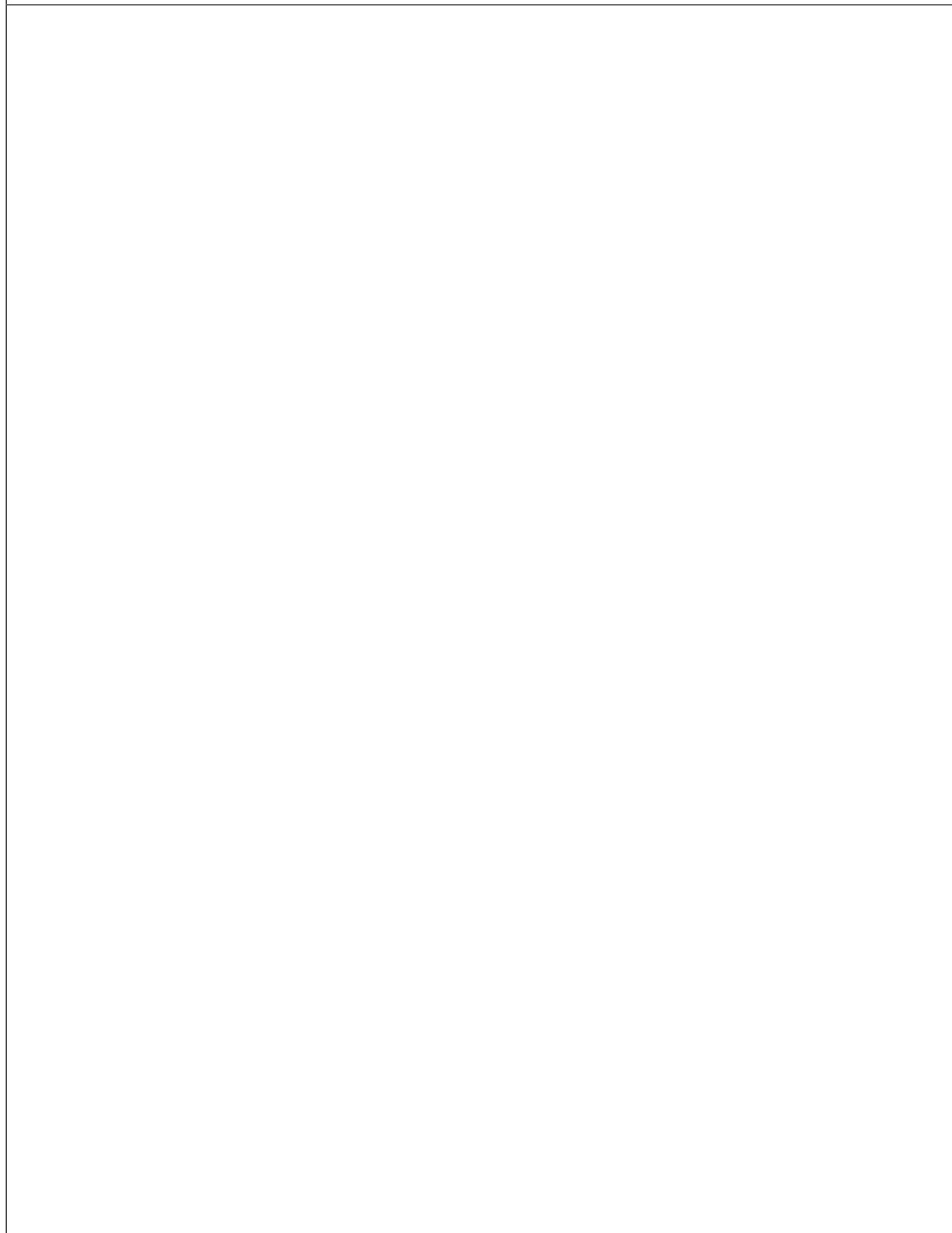

[3.1] list of hamlets (only for rural samples with hamlet-group (hg) formation)				[3.2] list and selection of hamlet-groups (hg's) / sub-blocks (sb's)						
				D =			R =			
serial number	name of hamlet	% of population/ NAE \$	area type #	srl. no. of hg/ sb	serial no. of hamlets in the hg (rural only)	% of population/ NAE \$ in the hg / sb	area type #	sampling serial number of the hg/sb *	order of selection @	segment number **
(1)	(2)	(3)	(4)	(1)	(2)	(3)	(4)	(5)	(6)	(7)
Total		100	X	Total		100	X	X	X	X

Note: enterprises earmarked for Segment-9 will not be considered for determining area type

\$ strike off which is not applicable

area type = 1, if there is any non-agricultural establishment under survey coverage;
= 2, if there is no non-agricultural establishment under survey coverage but there is any non-agricultural own-account enterprise under survey coverage;
= 3, if there is no non-agricultural enterprise under survey coverage

* '0' for hg/ sb with maximum number of non-agricultural establishment under survey coverage, failing which, with maximum number of own account non-agricultural enterprises under survey coverage, failing which, with maximum percentage share of population.

@ '0' for hg/ sb with '0' in col (5).

** 1 for order of selection '0' and 2 for order of selection '1' or '2' in col (6).

[4] list of non-agricultural enterprises having 20 or more workers in the sample village/ UFS block (segment 9)

house number	household serial number	name and address of enterprise/ owner/ operator/ head of household	description of activity	broad category code	for 1 – 3 in col. 5		NIC 2008 code 2/ 3/ 4/ 5 digits@ for 1 & 5 in col. 6 and 2 in col. 7	eligibility code	eligible enterprise serial no. for code 1 in col. 9	number of workers		enterprise type code	SSS number (either of 1 to 19)
					type of ownership code	registration code				total	hired		
(1)	(2)	(3)	(4)	(5)	(6)	(7)	(8)	(9)	(10)	(11)	(12)	(13)	(14)

CODES FOR BLOCK 4col.(5): **broad category code:**

manufacturing1
 trade.....2
 other services3
 remaining4

col.(6): **type of ownership code:**

proprietary/ partnership1
 Govt./ PSU2
 limited companies3
 co-operative society4
 others5

col.(7): **registration code:** registered under Sections 2m(i) and 2m(ii) of the Factories Act, 1948 or bidi and cigar workers (condition of employment) Act, 1966: yes – 1, no – 2@ col. (8): **NIC –2008 code:**

2 digits for 10 – 33, 37 – 39, 45, 47, 50, 52 – 63, 65, 68, 69, 70 – 75, 78 – 82, 85 – 93, 95, 96;
3 digits for 461, 462, 463, 464, 465, 466, 469, 662, 663, 771, 772, 773, 941;
4 digits for 4922, 4923, 6491, 6499, 6612, 6619, 9491 (individuals), 9499;
5 digits for 01632, 49211, 49219, 64300, 64309, 64920, 64929.

[special codes 64309 for ‘self help group predominantly engaged in financial intermediation’ and 64929 for ‘money lending activity’ will be used for this survey]

col.(9): **eligibility code:**

operated for at least 30 days (15 days for seasonal enterprises and SHG) during last 365 days – 1
 otherwise – 2

col.(13): **enterprise type code:**

OAE1
 Establishment2

col.(14): **SSS number:**

enterprise type	broad category	SS S	NIC - 2008
Establishments	manufacturing	1	10 – 12
		2	01632, 13 – 15
		3	16 – 18, 31, 32
		4	19 – 25, 27, 28, 33
		5	26, 29, 30
	trade	6	461
		7	45
		8	462, 463, 464, 465, 466, 469
		9	47
	other services	10	55, 56
		11	49211, 49219, 4922, 4923, 50, 52, 53, 58– 63
		12	64300, 64309, 6491, 64920, 64929, 6499, 65, 6612, 6619, 662, 663
		13	68, 69, 70– 75, 771, 772, 773, 78– 82
		14	85
		15	86 – 88
		16	37 – 39, 90 – 93, 941, 9491, 9499, 95, 96

OAEs	manufacturing	17	01632, 10 – 33
	trade	18	45 – 47
	other services	19	37 – 39, 49211, 49219, 4922, 4923, 50, 52 – 63, 64300, 64309, 6491, 64920, 64929, 6499, 65, 6612, 6619, 662, 663, 68, 69, 70 – 75, 771, 772, 773, 78 – 82, 85 – 93, 941, 9491, 9499, 95, 96

[6a] particulars of enterprises in segment 9								
segment number	second-stage stratum (SSS)		number of enterprises					casualty [col 5-col.8]
	enterprise type	SSS	in the frame (E)	selected (e)	surveyed			
(1)	(2)	(3)	(4)	(5)	originally selected (6)	substituted (7)	total (8)	(9)
9	Establishment (2)	1						
		2						
		3						
		4						
		5						
		6						
		7						
		8						
		9						
		10						
		11						
		12						
		13						
		14						
		15						
		16						
	OAE (1)	17						
		18						
		19						
all								

[6b] particulars of sampling of enterprises (for segments 1 & 2)								
segment number*	second-stage stratum (SSS)		number of enterprises					casualty [col 5-col.8]
	enterprise type	SSS	in the frame (E)	selected (e)	surveyed			
					originally selected	substituted	total [col.6+col.7]	
(1)	(2)	(3)	(4)	(5)	(6)	(7)	(8)	(9)
1	Establishment (2)	1						
		2						
		3						
		4						
		5						
		6						
		7						
		8						
		9						
		10						
		11						
		12						
		13						
		14						
		15						
		16						
	OAE (1)	17						
		18						
		19						
all								
2	Establishment (2)	1						
		2						
		3						
		4						
		5						
		6						
		7						
		8						
		9						
		10						
		11						
		12						
		13						
		14						
		15						
		16						
	OAE (1)	17						
		18						
		19						
all								

* if no hg/sb is formed, entries may be made against segment number 1

[7] distance of the village to the nearest facility, availability of some amenities and participation in NREG work (for inhabited villages only)					
srl. no.	item	distance code	srl. no.	item	distance code
(1)	(2)	(3)	(1)	(2)	(3)
distance to the nearest facility (code): for items 1 – 22					
1.	gram panchayat headquarters		16.	fair price shop	
2.	bus stop		17.	cooperative credit society	
3.	boat jetty		18.	commercial bank	
4.	metalled road		19.	PCO	
5.	school having primary level classes		20.	veterinary hospital/ dispensary	
6.	school having secondary level classes		21.	fertilizer/ pesticide shop	
7.	higher secondary school/ junior college		22.	agricultural produce market / rural primary market	
8.	health sub-centre/ dispensary		availability of amenities in the village (code): for items 23 – 25		
9.	primary health centre		23.	major source of drinking water (code)	
10.	community health centre		24.	type of drainage arrangement (code)	
11.	government hospital		25.	electricity connection (code)	
12.	private clinic/ doctor		participation in NREG work		
13.	medicine shop		26.	whether the villagers participated in NREG programme during last 365 days (yes – 1, no – 2)	
14.	anganwadi centre (ICDS)				
15.	post office		27.	informant code	

CODES FOR BLOCK 7

items 1 to 22: **distance code:** within village – 1; outside village: less than 5 kms – 2, 5 kms or more – 3

item 23: **major source of drinking water:** bottled water – 01, tap – 02, tube well / hand pump – 03, well: protected – 04, unprotected – 05; tank / pond (reserved for drinking) – 06, other tank / pond – 07, river/ canal/ lake – 08, spring – 10, harvested rainwater – 11, others – 19

item 24: **type of drainage arrangement:** underground – 1, covered pucca – 2, open pucca – 3, open katcha – 4, no drainage – 5

item 25: **electricity connection:** yes: (percentage of households connected) P < 25% – 1, 25% = P < 50% – 2, P = 50% – 3; no – 4

item 27: **informant code:** sarpanch (male) – 1, sarpanch (female) – 2, other panchayat member – 3, patwari/ gram sevak – 4, teacher – 5, health personnel – 6, others – 9

[8] particulars of field operations										
srl. no.	item	investigator/ asst. superintending officer			supervisory officer					
(1)	(2)	(3)			(4)					
1.	(i) name (block letters)									
	(ii) code									
2.	date(s) of:	DD	MM	YY	DD	MM	YY			
	(i) survey/ inspection									
	(ii) receipt									
	(iii) scrutiny									
	(iv) despatch									
3.	number of additional sheet(s) attached									
4.	total time taken to canvass the schedule (in hours) [no decimal point]									
5.	whether schedule contains remarks (yes-1, no-2)	(i) in block 9/ 10								
		(ii) elsewhere in the schedule								
6.	signature									

[9] remarks by investigator/ asst. superintending officer

[10] comments by supervisory officer(s)

Worksheet for compensation for Schedule 2.34

Compensation for shortfall of manufacturing enterprises								
segment no.	SSS	no. of enterprises to be surveyed	E	Step 1	Step 2	Step1 + Step2	Step 3	e
1	1	1						
	2	1						
	3	1						
	4	1						
	5	1						
	17	2						
	total	7						
2	1	1						
	2	1						
	3	1						
	4	1						
	5	1						
	17	2						
	total	7						
1+2	1-5	10						
	17	4						
	total	14						
shortfall								
maximum allocation: (i) SSS 1– 5 = 10 (ii) SSS17 = 6 (iii) total = 14								
Compensation for shortfall of trading enterprises								
segment no.	SSS	no. of enterprises to be surveyed	E	Step 1	Step 2	Step1 + Step2	Step 3	e
1	6	1						
	7	1						
	8	1						
	9	1						
	18	2						
	total	6						
2	6	1						
	7	1						
	8	1						
	9	1						
	18	2						
	total	6						
1+2	6-9	8						
	18	4						
	total	12						

shortfall					
maximum allocation: (i) SSS 6– 9 = 8 (ii) SSS18 = 6 (iii) total = 12					

Compensation for shortfall of other service sector enterprises								
segment no.	SSS	no. of enterprises to be surveyed	E	Step 1	Step 2	Step1 + Step2	Step 3	e
1	10	1						
	11	1						
	12	1						
	13	1						
	14	1						
	15	1						
	16	1						
	19	2						
	total	9						
2	10	1						
	11	1						
	12	1						
	13	1						
	14	1						
	15	1						
	16	1						
	19	2						
	total	9						
1+2	10-16	14						
	19	4						
	total	18						
shortfall								
maximum allocation: (i) SSS 10– 16 = 14 (ii) SSS19 = 6 (iii) total = 18								

[5a] list of non-agricultural enterprises (segment 1 / 2)*

house number	household serial number	name and address of enterprise/ owner/ operator/ head of household	description of activity	broad category code	for 1 - 3 in col. 5		NIC 2008 code 2/ 3/ 4/ 5 digits@ for 1 & 5 in col. 6 and 2 in col. 7	eligibility code	eligible enterprise serial no.	number of workers		enterprise type code	SSS number (either of 1 to 19)	col.(14): SSS number: ESTABLISHMENTS: for code 2 in col. 13: SSS 1: NIC (10 - 12); SSS 2: NIC (01632, 13 - 15); SSS3: NIC (16 - 18, 31, 32); SSS 4: NIC (19 - 25, 27, 28, 33); SSS 5: NIC (26, 29, 30); SSS 6: NIC (461); SSS 7: NIC (45); SSS 8: NIC (462, 463, 464, 465, 466, 469); SSS 9: NIC (47); SSS 10: NIC (55, 56); SSS 11: NIC (49211, 49219, 4922, 4923, 50, 52, 53, 58 - 63); SSS 12: NIC (64300, 64309, 6491, 64920, 64929, 6499, 65, 6612, 6619, 662, 663); SSS 13: NIC (68, 69, 70 - 75, 771, 772, 773, 78 - 82); SSS 14 : NIC (85); SSS 15: NIC (86 - 88); SSS 16: NIC (37 - 39, 90 - 93, 941, 9491, 9499, 95, 96); OAEs: for code 1 in col. 13: SSS 17: NIC (01632, 10 - 33); SSS 18: NIC (45 - 47); SSS 19: NIC (37 - 39, 49211, 49219, 4922, 4923, 50, 52 - 63, 64300, 64309, 6491, 64920, 64929, 6499
					type of ownership code	registration code				total	hired			
(1)	(2)	(3)	(4)	(5)	(6)	(7)	(8)	(9)	(10)	(11)	(12)	(13)	(14)	

CODES FOR BLOCK 5a

col.(5): **broad category code:** manufacturing - 1, trade - 2, other services - 3, remaining - 4
col.(6): **type of ownership code:** proprietary/ partnership - 1, Govt./PSU - 2, limited companies - 3, co-operative society - 4, others - 5
col.(7): **registration code:** registered under Sections 2m(i) and 2m(ii) of the Factories Act, 1948 or bidi and cigar workers (condition of employment) Act, 1966: yes - 1, no - 2.
@ col. (8): **NIC -2008 code:** 2 digits for 10 - 33, 37 - 39, 45, 47, 50, 52 - 63, 65, 68, 69, 70 - 75, 78 - 82, 85 - 93, 95, 96;
3 digits for 461, 462, 463, 464, 465, 466, 469, 662, 6 , 771, 772, 773, 941;
4 digits for 4922, 4923, 6491, 6499, 6612, 6619, 9491 (individuals), 9499;
5 digits for 01632, 49211, 49219, 64300, 64309, 64920, 64929.
[special codes 64309 for 'self help group predominantly engaged in financial intermediation' and 64929 for 'money lending activity' will be used for this survey]
col.(9): **eligibility code:** operated for at least 30 days (15 days for seasonal enterprises and SHG) during last 365 days - 1, otherwise - 2.
col.(13): **enterprise type code:** OAE - 1, Establishment - 2

* strike out which is not applicable

[5a] list of non-agricultural enterprises (segment 1 / 2)*

house number	household serial number	name and address of enterprise/ owner/ operator/ head of household	description of activity	broad category code	for 1-3 in col. 5		NIC 2008 code 2/3/4/5 digits @ for 1 & 5 in col. 6 and 2 in col. 7	eligibility code	eligible enterprise serial no.	number of workers		enterprise type code	SSS number (either of 1 to 19)	col.(14): SSS number: ESTABLISHMENTS: for code 2 in col. 13: SSS 1: NIC (10-12); SSS 2: NIC (01632, 13-15); SSS3: NIC (16-18, 31, 32); SSS 4: NIC (19-25, 27, 28, 33); SSS 5: NIC (26, 29, 30); SSS 6: NIC (461); SSS 7: NIC (45); SSS 8: NIC (462, 463, 464, 465, 466, 469); SSS 9: NIC (47); SSS 10: NIC (55, 56); SSS 11: NIC (49211, 49219, 4922, 4923, 50, 52, 53, 58-63); SSS 12: NIC (64300, 64309, 6491, 64920, 64929, 6499, 65, 6612, 6619, 662, 663); SSS 13: NIC (68, 69, 70-75, 771, 772, 773, 78-82); SSS 14 : NIC (85); SSS 15: NIC (86-88); SSS 16: NIC (37-39, 90-93, 941, 9491, 9499, 95, 96); OAEs: for code 1 in col. 13: SSS 17: NIC (01632, 10-33); SSS 18: NIC (45-47); SSS 19: NIC (37-39, 49211, 49219, 4922, 4923, 50, 52-63, 64300, 64309, 6491, 64920, 64929, 6499
					type of ownership code	registration code				total	hired			
(1)	(2)	(3)	(4)	(5)	(6)	(7)	(8)	(9)	(10)	(11)	(12)	(13)	(14)	

CODES FOR BLOCK 5a

col.(5): **broad category code:** manufacturing - 1, trade - 2, other services - 3, remaining - 4
 col.(6): **type of ownership code:** proprietary/partnership - 1, Govt./PSU - 2, limited companies - 3, co-operative society - 4, others - 5
 col.(7): **registration code:** registered under Sections 2m(i) and 2m(ii) of the Factories Act, 1948 or bidi and cigar workers (condition of employment) Act, 1966: yes - 1, no - 2.
 @ col. (8): **NIC -2008 code:** 2 digits for 10-33, 37-39, 45, 47, 50, 52-63, 65, 68, 69, 70-75, 78-82, 85-93, 95, 96;
 3 digits for 461, 462, 463, 464, 465, 466, 469, 662, 6, 771, 772, 773, 941;
 4 digits for 4922, 4923, 6491, 6499, 6612, 6619, 9491 (individuals), 9499;
 5 digits for 01632, 49211, 49219, 64300, 64309, 64920, 4929.
 [special codes 64309 for 'self help group predominantly engaged in financial intermediation' and 64929 for 'money lending activity' will be used for this survey]
 col.(9): **eligibility code:** operated for at least 30 days (15 days for seasonal enterprises and SHG) during last 365 days - 1, otherwise - 2.
 col.(13): **enterprise type code:** OAE - 1, Establishment - 2

[5a] list of non-agricultural enterprises (segment 1 / 2)*

house number	household serial number	name and address of enterprise/ owner/ operator/ head of household	description of activity	broad category code	for 1 - 3 in col. 5		NIC 2008 code 2/ 3/ 4/ 5 digits @ for 1 & 5 in col. 6 and 2 in col. 7	eligibility code	eligible enterprise serial no. for code 1 in col. 9	number of workers		enterprise type code	SSS number (either of 1 to 19)	col.(14): SSS number: ESTABLISHMENTS: for code 2 in col. 13: SSS 1: NIC (10 - 12); SSS 2: NIC (01632, 13 - 15); SSS3: NIC (16 - 18, 31, 32); SSS 4: NIC (19 - 25, 27, 28, 33); SSS 5: NIC (26, 29, 30); SSS 6: NIC (461); SSS 7: NIC (45); SSS 8: NIC (462, 463, 464, 465, 466, 469); SSS 9: NIC (47); SSS 10: NIC (55, 56); SSS 11: NIC (49211, 49219, 4922, 4923, 50, 52, 53, 58 - 63); SSS 12: NIC (64300, 64309, 6491, 64920, 64929, 64999, 65, 6612, 6619, 662, 663); SSS 13: NIC (68, 69, 70 - 75, 771, 772, 773, 78 - 82); SSS 14 : NIC (85); SSS 15: NIC (86 - 88); SSS 16: NIC (37 - 39, 90 - 93, 941, 9491, 9499, 95, 96); OAEs: for code 1 in col. 13: SSS 17: NIC (01632, 10 - 33); SSS 18: NIC (45 - 47); SSS 19: NIC (37 - 39, 49211, 49219, 4922, 4923, 50, 52 - 63, 64300, 64309, 6491, 64920, 64929, 64999
					type of ownership code	registration code				total	hired			
(1)	(2)	(3)	(4)	(5)	(6)	(7)	(8)	(9)	(10)	(11)	(12)	(13)	(14)	

CODES FOR BLOCK 5a

col.(5): broad category code: manufacturing - 1, trade - 2, other services - 3, remaining - 4
col.(6): type of ownership code: proprietary/ partnership - 1, Govt./PSU - 2, limited companies - 3, co-operative society - 4, others - 5
col.(7): registration code: registered under Sections 2m(i) and 2m(ii) of the Fact ries Act, 1948 or bidi and cigar workers (condition of employment) Act, 1966: yes - 1, no - 2.
@ col. (8): NIC - 2008 code: 2 digits for 10 - 33, 37 - 39, 45, 47, 50, 52 - 63, 65, 68, 69, 70 - 75, 78 - 82, 85 - 93, 95, 96;
3 digits for 461, 462, 463, 464, 465, 466, 469, 662, 6 , 771, 772, 773, 941;
4 digits for 4922, 4923, 6491, 6499, 6612, 6619, 9491 (individuals), 9499;
5 digits for 01632, 49211, 49219, 64300, 64309, 64920, 4929.
[special codes 64309 for 'self help group predominantly engaged in financia termediation' and 64929 for 'money lending activity' will be used for this sur y]

col.(9): eligibility code: operated for at least 30 days (15 days for seasonal enterprises and SHG) during last 365 days - 1, otherwise - 2.
col.(13): enterprise type code: OAE - 1, Establishment - 2

[5a] list of non-agricultural enterprises (segment 1 / 2)*

house number	household serial number	name and address of enterprise/ owner/ operator/ head of household	description of activity	broad category code	for 1 - 3 in col. 5		NIC 2008 code 2/ 3/ 4/ 5 digits@ for 1 & 5 in col. 6 and 2 in col. 7	eligibility code	eligible enterprise serial no.	number of workers		enterprise type code	SSS number (either of 1 to 19)	col.(14): SSS number: ESTABLISHMENTS: for code 2 in col. 13: SSS 1: NIC (10 - 12); SSS 2: NIC (01632, 13 - 15); SSS3: NIC (16 - 18, 31, 32); SSS 4: NIC (19 - 25, 27, 28, 33); SSS 5: NIC (26, 29, 30); SSS 6: NIC (461); SSS 7: NIC (45); SSS 8: NIC (462, 463, 464, 465, 466, 469); SSS 9: NIC (47); SSS 10: NIC (55, 56); SSS 11: NIC (49211, 49219, 4922, 4923, 50, 52, 53, 58 - 63); SSS 12: NIC (64300, 64309, 6491, 64920, 64929, 6499, 65, 6612, 6619, 662, 663); SSS 13: NIC (68, 69, 70 - 75, 771, 772, 773, 78 - 82); SSS 14 : NIC (85); SSS 15: NIC (86 - 88); SSS 16: NIC (37 - 39, 90 - 93, 941, 9491, 9499, 95, 96); OAEs: for code 1 in col. 13: SSS 17: NIC (01632, 10 - 33); SSS 18: NIC (45 - 47); SSS 19: NIC (37 - 39, 49211, 49219, 4922, 4923, 50, 52 - 63, 64300, 64309, 6491, 64920, 64929, 6499
					type of ownership code	registration code				total	hired			
(1)	(2)	(3)	(4)	(5)	(6)	(7)	(8)	(9)	(10)	(11)	(12)	(13)	(14)	

CODES FOR BLOCK 5a

col.(5): **broad category code:** manufacturing - 1, trade - 2, other services - 3, remaining - 4
 col.(6): **type of ownership code:** proprietary/ partnership - 1, Govt./PSU - 2, limited companies - 3, co-operative society - 4, others - 5
 col.(7): **registration code:** registered under Sections 2m(i) and 2m(ii) of the Fact ries Act, 1948 or bidi and cigar workers (condition of employment) Act, 1966: yes - 1, no - 2.
 @ col. (8): **NIC -2008 code:** 2 digits for 10 - 33, 37 - 39, 45, 47, 50, 52 - 63, 65, 68, 69, 70 - 75, 78 - 82, 85 - 93, 95, 96;
 3 digits for 461, 462, 463, 464, 465, 466, 469, 662, 6 , 771, 772, 773, 941;
 4 digits for 4922, 4923, 6491, 6499, 6612, 6619, 9491 (individuals), 9499;
 5 digits for 01632, 49211, 49219, 64300, 64309, 64920, 64929.
 [special codes 64309 for 'self help group predominantly engaged in financial mediation' and 64929 for 'money lending activity' will be used for this survey]
 col.(9): **eligibility code:** operated for at least 30 days (15 days for seasonal enterprises and SHG) during last 365 days - 1, otherwise - 2.
 col.(13): **enterprise type code:** OAE - 1, Establishment - 2

* strike out which is not applicable

[5a] list of non-agricultural enterprises (segment 1 / 2)*														
house number	household serial number	name and address of enterprise/ owner/ operator/ head of household	description of activity	broad category code	for 1 - 3 in col. 5		NIC 2008 code 2/ 3/ 4/ 5 digits @ for 1 & 5 in col. 6 and 2 in col. 7	eligibility code	eligible enterprise serial no.	number of workers		enterprise type code	SSS number (either of 1 to 19)	col.(14): SSS number: ESTABLISHMENTS: for code 2 in col. 13: SSS 1: NIC (10 - 12); SSS 2: NIC (01632, 13 - 15); SSS3: NIC (16 - 18, 31, 32); SSS 4: NIC (19 - 25, 27, 28, 33); SSS 5: NIC (26, 29, 30); SSS 6: NIC (461); SSS 7: NIC (45); SSS 8: NIC (462, 463, 464, 465, 466, 469); SSS 9: NIC (47); SSS 10: NIC (55, 56); SSS 11: NIC (49211, 49219, 4922, 4923, 50, 52, 53, 58 - 63); SSS 12: NIC (64300, 64309, 6491, 64920, 64929, 6499, 65, 6612, 6619, 662, 663); SSS 13: NIC (68, 69, 70 - 75, 771, 772, 773, 78 - 82); SSS 14 : NIC (85); SSS 15: NIC (86 - 88); SSS 16: NIC (37 - 39, 90 - 93, 941, 9491, 9499, 95, 96); OAEs: for code 1 in col. 13: SSS 17: NIC (01632, 10 - 33); SSS 18: NIC (45 - 47); SSS 19: NIC (37 - 39, 49211, 49219, 4922, 4923, 50, 52 - 63, 64300, 64309, 6491, 64920, 64929, 6499
					type of ownership code	registration code				total	hired			
(1)	(2)	(3)	(4)	(5)	(6)	(7)	(8)	(9)	(10)	(11)	(12)	(13)	(14)	

CODES FOR BLOCK 5a

col.(5): broad category code: manufacturing - 1, trade - 2, other services - 3, remaining - 4
col.(6): type of ownership code: proprietary/ partnership - 1, Govt./PSU - 2, limited companies - 3, co-operative society - 4, others - 5
col.(7): registration code: registered under Sections 2m(i) and 2m(ii) of the Factories Act, 1948 or bidi and cigar workers (condition of employment) Act, 1966: yes - 1, no - 2.
@ col. (8): NIC - 2008 code: 2 digits for 10 - 33, 37 - 39, 45, 47, 50, 52 - 63, 65, 68, 69, 70 - 75, 78 - 82, 85 - 93, 95, 96;
3 digits for 461, 462, 463, 464, 465, 466, 469, 662, 6 , 771, 772, 773, 941;
4 digits for 4922, 4923, 6491, 6499, 6612, 6619, 9491 (individuals), 9499;
5 digits for 01632, 49211, 49219, 64300, 64309, 64920, 4929.
[special codes 64309 for 'self help group predominantly engaged in financial intermediation' and 64929 for 'money lending activity' will be used for this survey]
col.(9): eligibility code: operated for at least 30 days (15 days for seasonal enterprises and SHG) during last 365 days - 1, otherwise - 2.
col.(13): enterprise type code: OAE - 1, Establishment - 2

* strike out which is not applicable

[5b] selection of non-agricultural enterprises under coverage (segment 1/ 2)*

		Schedule 2.34																					
		sampling serial number and sample enterprise number																					
house number	(1) (2)	eligible enterprise serial no. (to be copied from col 10, b1 5a)	SSS number (to be copied from col 14, b1 5a)	establishment										other services						OAEs			
				manufacturing SSS					trade SSS					SSS						manuf.	trade	other services	
				1	2	3	4	5	6	7	8	9	10	11	12	13	14	15	16	SSS 17	SSS 18	SSS 19	
		E= e=	E= e=	E= e=	E= e=	E= e=	E= e=	E= e=	E= e=	E= e=	E= e=	E= e=	E= e=	E= e=	E= e=	E= e=	E= e=	E= e=	E= e=	E= e=			
(1)	(2)	(3)	(4)	(5)	(6)	(7)	(8)	(9)	(10)	(11)	(12)	(13)	(14)	(15)	(16)	(17)	(18)	(19)	(20)	(21)	(22)		

* strike out which is not applicable

[5b] selection of non-agricultural enterprises under coverage (segment 1/ 2)*

		Schedule 2.34 sampling serial number and sample enterprise number														OAEs			
house number (1)	eligible enterprise serial no. (2)	SSS number (to be copied from col 14, bl 5a) (3)	establishment														manuf. SSS 17 E= e=	trade SSS 18 E= e=	other services SSS 19 E= e=
			manufacturing SSS							other services SSS									
			1	2	3	4	5	6	7	8	9	10	11	12	13	14			
	E= e=	E= e=	E= e=	E= e=	E= e=	E= e=	E= e=	E= e=	E= e=	E= e=	E= e=	E= e=	E= e=	E= e=	E= e=	E= e=	E= e=		
(4)	(5)	(6)	(7)	(8)	(9)	(10)	(11)	(12)	(13)	(14)	(15)	(16)	(17)	(18)	(19)	(20)	(21)	(22)	

* strike out which is not applicable

[5b] selection of non-agricultural enterprises under coverage (segment 1/ 2)*

		Schedule 2.34																				
		sampling serial number and sample enterprise number																				
house number	eligible enterprise serial no. (to be copied from col 10, b1 5a)	SSS number (to be copied from col 14, b1 5a)	establishment															OAEs				
			manufacturing SSS					trade SSS					other services SSS					manuf.	trade	other services		
			1	2	3	4	5	6	7	8	9	10	11	12	13	14	15	16	SSS 17	SSS 18	SSS 19	
(1)	(2)	(3)	(4)	(5)	(6)	(7)	(8)	(9)	(10)	(11)	(12)	(13)	(14)	(15)	(16)	(17)	(18)	(19)	(20)	(21)	(22)	

* strike out which is not applicable

[5b] selection of non-agricultural enterprises under coverage (segment 1 / 2)*

		Schedule 2.34																				
		sampling serial number and sample enterprise number																				
house number	eligible enterprise serial no. (to be copied from col 10, b1 5a)	establishment																				
		manufacturing SSS									other services SSS									manuf.	trade	other services
		1	2	3	4	5	6	7	8	9	10	11	12	13	14	15	16	SSS 17	SSS 18	SSS 19		
(1)	(2)	(3)	(4)	(5)	(6)	(7)	(8)	(9)	(10)	(11)	(12)	(13)	(14)	(15)	(16)	(17)	(18)	(19)	(20)	(21)	(22)	
		(to be copied from col 14, b1 5a)	E=	E=	E=	E=	E=	E=	E=	E=	E=	E=	E=	E=	E=	E=	E=	E=	E=	E=	E=	
			e=	e=	e=	e=	e=	e=	e=	e=	e=	e=	e=	e=	e=	e=	e=	e=	e=	e=	e=	

* strike out which is not applicable

[5b] selection of non-agricultural enterprises under coverage (segment 1/ 2)*																						
Schedule 2.34																						
house number (1)	eligible enterprise serial no. (2)	SSS number (to be copied from col 14, bl 5a) (3)	manufacturing SSS						establishment trade SSS						other services SSS						OAEs	
			1	2	3	4	5	6	7	8	9	10	11	12	13	14	15	16	manuf. SSS 17	trade SSS 18	other services SSS 19	
			E= e=	E= e=	E= e=	E= e=	E= e=	E= e=	E= e=	E= e=	E= e=	E= e=	E= e=	E= e=	E= e=	E= e=	E= e=	E= e=	E= e=	E= e=		
(4)	(5)	(6)	(7)	(8)	(9)	(10)	(11)	(12)	(13)	(14)	(15)	(16)	(17)	(18)	(19)	(20)	(21)	(22)				

* strike out which is not applicable

Appendix D
**Facsimile of Schedule 2.34 [Unorganised Non-
Agricultural Enterprises (Excluding Construction)]**

Appendix D

RURAL	*
URBAN	

GOVERNMENT OF INDIA
NATIONAL SAMPLE SURVEY OFFICE
SOCIO - ECONOMIC SURVEY
SIXTY-SEVENTH ROUND (JULY 2010 - JUNE 2011)
SCHEDULE 2. 34 : UNINCORPORATED NON-AGRICULTURAL
ENTERPRISES (EXCLUDING CONSTRUCTION)

CENTRAL	*
STATE	

[0] descriptive identification of sample enterprise	
1. state/u.t:	6. ward/inv. unit/ UFS block:
2. district:	7. name of owner:
3. tehsil/town*:	8. name of informant:
4. village name:	9. name and address of the enterprise:
5. serial no. of hamlet: (col-1,block-3.1)#	

*tick mark (✓) may be put in appropriate place. # refers to schedule 0.0.

[1] identification of sample enterprise									
item no.	item	code			item no.	item	code		
1	serial no. of sample village / block				12	FOD sub-region			
2	round number	6		7	13	segment number (1 / 2 / 9)			
3	schedule number	2	3	4					
4	sample (central-1, state-2)				14	second stage stratum (SSS)			
5	sector (rural - 1, urban - 2)								
6	nss-region				15	sample enterprise number			
7	district code				16	response code			
8	stratum.								
9	sub-stratum				17	informant code			
10	sub - round				18	survey code			
11	sub - sample				19	reason for original sample not surveyed (code) [for item 18 = 2 & 3]			

codes for block 1

- item 16 : **response code** : informant co-operative and capable - 1, informant co-operative but not capable - 2, informant busy but responded - 3, informant reluctant - 4, others - 9
- item 17 : **informant code** : owner – 1, manager – 2, others – 9
- item 18 : **survey code**: original enterprise surveyed - 1, substitute surveyed - 2, casualty - 3
- item 19 : **reason for original sample not surveyed**: informant busy – 1, informant not available – 2, informant non-cooperative – 3, others – 9

item 204 : type of ownership			
proprietary (male)	1	Self-help Group.....	5
proprietary(female)	2	Trusts	6
partnership with members of the same household	3	Others.....	9
partnership between members not all from the same household	4		
item 209 : location of the enterprise			
<u>within</u> household premises	1	with fixed premises but without any structure	4
<u>outside</u> household premises:		mobile market	5
with fixed premises and with permanent structure	2	without fixed premises(street vendors) ...	6
with fixed premises and with temporary structure/kiosk/stall	3		
Items 218 & 219 : nature of problems faced by the enterprise			
erratic power supply/ power cuts.....	01	non-recovery of financial dues	05
shortage of raw materials.....	02	non-availability of labour as and when needed.....	06
shrinkage /fall of demand	03	labour disputes and related problems	07
non-availability / high cost of credit	04	others (<i>specify in the space provided</i>).....	09
item 221 & 222 : type of assistance received from the government *			
financial loan	1	marketing	5
subsidy	2	raw material.....	6
machinery/ equipment.....	3	others	9
training	4		

* This will not include any assistance/ subsidy which are passed on to the consumers.

Note 1: Mixed activity: An enterprise at a location will be treated as pursuing mixed activity if it carries out a no. of activities simultaneously and accounts for those activities are not separable. The NIC-2008 Codes for those activities **should be different at 2-digit level**. If accounts are separable, each activity will be treat separate enterprise.

Note 2: Major activity: It is that activity which yields maximum income (1st) / turnover(2nd) /employment(3rd) (in the order mentioned)

[2] particulars of operation and background information		Item no.	code			
(1)		(2)	(3)			
whether pursuing mixed activity? (yes – 1, no – 2)		201				
major activity code (5-digitd as per NIC 2008)		202				
description of the major activity:						
If 'yes' in item 201	principal minor activity code (5-digitd as per NIC 2008) [1 st 2 digits of item 202 ? 1 st 2 digits of item 203]	203				
type of ownership (code)		204				
Whether private non-profit institution? (yes-1, no-2)		205				
If 'yes' in item 205	Whether non-profit institutions serving households (NPISH)? (yes-1, no-2)	206				
If item 204 is '1' to '4'	social group of the owner / major partner (ST-1, SC-2, OBC-3, Others-4, not known-9)	207				
number of other economic activities taken up by the entrepreneur during the last 365 days (applicable if item 204 is '1' to '4')		208				
location of the enterprise (code)		209				
enterprise type during the last 365 days (Own Account Enterprise-1, Establishment-2)		210				
year of initial operation		211				
nature of operation (perennial – 1, seasonal – 2, casual – 3)		212				
number of months operated during the last 365 days		213				
number of hours the enterprise normally worked in a da during the last 30 days		214				
whether accounts maintained ? (yes-1, no-2)		215				
If 'yes' in item 215, whether data collected from books of accounts? (yes-1, no-2)		216				
did the enterprise face any problem in its operation during last 365 days? (yes-1, no-2)		217				
if yes in item 217, nature of problems faced in its operation during the last 365 days (at most two codes in order of severity of problems)	Most severe problem	218				
	Next severe problem	219				
did the enterprise receive any assistance from the government during last three years? (yes-1, no-2)		220				
if yes in item 220, types of assistance received from the government during the last three years (code) (at most 2 codes may be given in descending order of the importance of assistance)	Most important assistance	221				

		Next important assistance	222	
status of the enterprise over the last 3 years (expanding – 1, stagnant – 2, contracting – 3, operated for less than three years – 9)			223	
whether registered under any act/authority? (yes-1, no-2)			224	
Type of registration of the enterprise				
If 'yes' in item 224	whether registered under (yes-1, no-2)	Shops and Establishment Act?	225	
		Municipal Corporation/ Panchayats/ Local Body?	226	
		Vat /Sales Tax Act?	227	
		Provident Fund Act?	228	
		Employees State Insurance Corporation Act?	229	
	any other industry-specific Act/ Authority (give at most three codes)	230		
		231		
232				
Type of agreement with other units				
Whether the enterprise has any prior marketing agreement (yes-1, no-2)			233	
If yes in item 233, supply out of the produce of enterprise covered in the agreement (codes) (whole produce/services-1, portion of produce/services -2)			234	
coverage of the agreement with other units (codes)			235	
does the agreement cover post agreement input price escalation ? (yes-1, no-2)			236	
percentage of payments generally received at the time of sale / delivery under the agreement			237	
whether supplying to a single parent unit ? (yes-1, no-2)			238	
If yes in item 238, whether the parent unit has remained more or less the same in the past three years (only in case of enterprise existing for three or more years) (yes-1, no-2, not applicable-9)			239	

items 230-232 : industry-specific act/authority of registration			
State directorate of industries	01	Technical Consultancy Services Organisations/Council for Technological Upgradation.....	11
Khadi and Village Industries Commission/ Board.....	02	Small Industries Development Bank of India (SIDBI).....	12
Development Commissioner of Handicraft /handloom.....	03	Small Industries Services Institutes/ other small industries registration agencies.....	13
Coir Board	04	District Supply and Marketing Society.....	14
Directorate of education /AICTE/NCTE	05	State Trading Corporation of India Limited (STC)	15
Silk Board	06	Indian Charitable Act	16
Jute Commissioner.....	07	Cinematograph act	17
Pollution Control Board.....	08	Money lender's Act	18
Directorate General of Foreign Trade/ other export promotion agencies.....	09	Societies Registration Act, 1860 (including the State variants).....	19
State Financial Corporation/Industrial Cooperative Banks/Industrial Development Banks.....	10	Public Trust Act	20
		Others.....	99
item 235 : coverage of agreement with other units			
a. Raw materials provided by the other unit.....	1	e. a & c	5
b. Technology/ designs/ specifications given by the other unit	2	f. b & c.....	6
c. Plant and machinery given by the other unit...	3	g. a, b & c	7
d. a & b	4	h. none of the above	9

[2.1] activities pursued by the enterprise during last 30 days ended on / last calendar month ended on		
broad description of the activity	item no.	whether pursued the activity during the reference period (yes-1, no-2)
(1)	(2)	(3)
manufacturing activity (NIC-08 Div. 10-33, 01632)	241	
trading activity (NIC-08 Div. 45-47)	242	
transportation and storage activities (NIC-08 Groups 492, 501, 502, excluding 49212, 49213, Div. 52)	243	
postal and courier activities (NIC-08 Div. 53)	244	
accommodation and food service activities (NIC-08 Div. 55-56)	245	
information and communications (NIC-08 Div. 58-63)	246	
financial and insurance activities (NIC-08 Groups 643, 65, 649, Div. 66)	247	
real estate activities (NIC-08 Div. 68)	248	
educational activity (NIC-08 Div. 85)	249	
human health and social work activity (NIC-08 Div. 86-88)	250	
other activities [NIC-08 Industries 37, 38, 39, 69-75, 77 (excluding 7740), 78, 79, 80, 81, 82, 90, 91, 92, 93, 94, 95, 96]	251	

[3] principal operating expenses during last 30 days ended on / last calendar month ended on (Rs. in whole number)		
(1)	(2)	(3)
manufacturing activity (NIC-08 Div. 10-33, 01632)		
main raw materials consumed	Item no.	Value (Rs.)
	301	
	302	
	303	
	304	
other raw materials	305	
purchase value of the goods sold in the same condition as purchased	306	
total (items 301 to 306)	309	

trading activity (NIC-08 Div. 45-47)		
main commodities purchased	Item no.	Value (Rs.)
	311	
	312	
	313	
	314	
other commodities purchased	315	
total (items 311 to 315)	319	

transportation activities (NIC-08 Groups 492, 501, 502, excluding 49212, 49213)		
main items	Item no.	Value (Rs.)
petrol, diesel, lubricants, etc.	321	
tyres , tubes, batteries etc.	322	
repair and maintenance of transport equipment	323	
toll tax, octroi, local fees, insurance charges etc.	324	
charges paid towards storage of goods, parking of vehicles etc.	325	
total (items 321 to 325)	329	

warehousing and support activities for transportation (NIC-08 Div. 52)		
main items	Item no.	Value (Rs.)
consumable stores used in the warehouse	331	
insurance charges	332	
expenses incurred for support activities for transportation	333	
total (items 331 to 333)	339	
postal and courier activities (NIC-08 Div. 53)		
main items	Item no.	Value (Rs.)

[3] principal operating expenses during last 30 days ended on / last calendar month ended on (Rs. in whole number)		
(1)	(2)	(3)
charges for stationeries, postal articles etc.	341	
insurance charges	342	
others	343	
total (items 341 to 343)	349	

accommodation and food service activities (NIC-08 Div. 55-56)		
main items	Item no.	Value (Rs.)
articles consumed for food & drink preparation	351	
purchase value of goods traded	352	
crockery, glassware, bedding and other consumables	353	
fuels consumed	354	
total (items 351 to 354)	359	

information and communications (NIC-08 Div. 58-63)		
main items	Item no.	Value (Rs.)
call charges and rent payable (local call/ STD / ISD, cyber café, radio paging, cellular etc.)	361	
other expenses	362	
total (items 361 to 362)	369	

financial and insurance activities (NIC-08 Groups 643, 649, Div. 65, 66)		
main items	Item no.	Value (Rs.)
interest payments	371	
commission & brokerage	372	
insurance claims paid	373	
net changes in life insurance technical reserves [put (-) sign in case of negative value]	374	
service charges for work done by other concerns (contract, sub-contract, legal, audit, accounting services, etc.)	375	
others (e.g., electricity, communication, travelling, printing etc.)	376	
total (items 371 to 376)	379	

real estate activities (NIC-08 Div. 68)		
main items	Item no.	Value (Rs.)
maintenance of building, machinery and equipment	381	
other expenses (travelling, hospitality, legal etc.)	382	
total (items 381 to 382)	389	

[3] principal operating expenses during last 30 days ended on / last calendar month ended on (Rs. in whole number)		
(1)	(2)	(3)
educational activity (NIC-08 Div. 85)		
main items	Item no.	Value (Rs.)
recurring expenses on laboratory and library	391	
recurring expenses on newspaper, journals, paper, printing, stationery etc.	392	
expenses on festivals like annual day, teachers' day, health check-up, etc.	393	
expenses on consumables used in computer, Xerox, cyclostyle, etc.	394	
total (items 391 to 394)	399	

human health and social work activity (NIC-08 Div. 86-88)		
main items	Item no.	Value (Rs.)
diet of patients	401	
medicine and drugs	402	
consumables used in operation theatre, sophisticated equipments, pathological, radiological and other diagnostic tests	403	
syringes, intra veins drip sets, cotton bandages, plastering materials and other disposables	404	
uniforms, linen and laundry materials	405	
health camps, seminar, workshop, awareness programmes and other social activities	406	
training, meeting, documentation, publication, nutritional expenses	407	
total (items 401 to 407)	409	

[4] other operating expenses during last 30 days ended on / last calendar month ended on (Rs. in whole number) (All other operating expenses not covered under block 3 will be recorded here)		
items	Item no.	Value (Rs.)
(1)	(2)	(3)
electricity charges	411	
fuel and lubricant	412	
raw materials consumed for own construction of building, furniture and fixtures (including labour charges)	413	
minor repair and maintenance of	building	414
	plant and machinery	415
	transport equipment	416
	tools and other fixed assets	417
	Information, computer and telecommunication equipment (ICT)	418
rental payable on fixed assets (other than land and building)	421	
service charges for work done by other concerns (contract, sub-contract, legal, audit, advertising and other accounting services, warehousing expenses, commission expenses, etc.)	422	
travelling, freight and cartage (transport) expenses	423	
communication expenses (telephone, telegram, fax , postal, courier , e-mail etc.)	424	
purchase of consumable stores, packing materials, etc.	425	
paper, printing and stationery expenses	426	
insurance charges	427	
other expenses	428	
total (items 411 to 428)	429	
taxes on production (recurrent taxes on land, buildings or other structures, business or professional licence fees, road tax, registration fee of vehicles etc.) [excise duties and other indirect taxes are not to be included]	431	

Note 3: Apart from the industries mentioned in block 3, this block will also be applicable for NIC-08 Industries 37, 38, 39, 69-75, 77 (excluding 7740), 78, 79, 80, 81, 82, 90, 91, 92, 93, 94, 95, 96.

Note 4: Please take care that there is no duplication of entries in similar items like 321 and 412, 323 and 416, 342 and 427 etc.

[5] principal receipts during last 30 days ended on / last calendar month ended on (Rs. in whole number)		
(1)	(2)	(3)
manufacturing activity (NIC-08 Div. 10-33, 01632)		
main products and by-products manufactured	Item no.	Value (Rs.)
	501	
	502	
	503	
	504	
other products/ by-products	505	
sale value of the goods sold in the same condition as purchased	506	
sub-total (items 501 to 506)	509	
opening stock of semi-finished goods	511	
closing stock of semi-finished goods	512	
changes in stock of semi-finished goods (item 512 – item 511) put (-) sign in case of negative value	513	
total (item 509 + item 513)	519	
trading activity (NIC-08 Div. 45-47)		
main commodities sold	Item no.	Value (Rs.)
	521	
	522	
	523	
	524	
other commodities sold	525	
sub-total (items 521 to 525)	529	
opening stock of trading goods	531	
closing stock of trading goods	532	
changes in stock of trading goods (item 532 – item 531) (put (-) sign in case of negative value)	533	
total (item 529 +item 533)	539	
transportation activities (NIC-08 Groups 492, 501, 502, excluding 49212, 49213)		
main items	Item no.	Value (Rs.)
earnings from passenger traffic	541	
earnings from goods traffic	542	

[5] principal receipts during last 30 days ended on / last calendar month ended on (Rs. in whole number)		
total (items 541 to 542)	549	
(1)	(2)	(3)
warehousing and support activities for transportation (NIC-08 Div. 52)		
main items	Item no.	Value (Rs.)
storage charges received	551	
service charges received for support activities for transportation	552	
total (items 551 to 552)	559	
postal and courier activities (NIC-08 Div. 53)		
main items	Item no.	Value (Rs.)
charges received from customers for postal and courier activities	561	
others	562	
total (items 561 to 562)	569	
accommodation and food service activities (NIC-08 Div. 55-56)		
main items	Item no.	Value (Rs.)
lodging charges, rent receivable for hiring out rooms and halls for functions, conferences and receipts from services provided like transport / travel arrangements, laundry services, gym, spa, hair dressing, swimming pool, entertainment, etc.	571	
receipts from sale of prepared food, refreshment and drinks	572	
receipts from trading of purchased food, refreshment, drinks, etc.	573	
receipts from catering services outside	574	
total (items 571 to 574)	579	
information and communications (NIC-08 Div. 58-63)		
main items	Item no.	Value (Rs.)
charges receivable from customers (STD / ISD / courier/ fax / internet etc.)	581	
other receipts	582	
total (items 581 to 582)	589	
financial and insurance activities (NIC-08 Groups 643, 649, Div. 65, 66)		
main items	Item no.	Value (Rs.)
interest receipts (cash and kind)	591	
dividend receipts	592	

[5] principal receipts during last 30 days ended on / last calendar month ended on (Rs. in whole number)		
lease income	593	
brokerage and commission	594	
(1)	(2)	(3)
net profit in share dealing	595	
income earned on chit funds	596	
net earnings from hire purchase finance	597	
premium received	598	
supplementary premium received	601	
others (e.g. consultancy, receipts from non-financial activities, if any)	602	
total (items 591 to 602)	609	
real estate activities (NIC-08 Div. 68)		
main items	Item no.	Value (Rs.)
receipts from services provided (including rent on land and building)	611	
brokerage and commission charges	612	
total (items 611 to 612)	619	
educational activity (NIC-08 Div. 85)		
main items	Item no.	Value (Rs.)
tuition fees	621	
other fees (including development fees, transport fees, examination fees, fines, library fee, etc.)	622	
funding/ donations from individuals and non-govt. institutions	623	
total (items 621 to 623)	629	
human health and social work activity (NIC-08 Div. 86-88)		
main items	Item no.	Value (Rs.)
consultation fees and charges for medicines	631	
charges for operation theatre, and other special procedures	632	
charges for ward, cabin, pathological, radiological and other diagnostic tests, diet, nursing, physiotherapy and rehabilitation, etc	633	
fees for training (nurses, paraprofessionals, etc.)	634	

[5] principal receipts during last 30 days ended on / last calendar month ended on (Rs. in whole number)		
donations/ grants from individuals and institutions	635	
total (items 631 to 635)	639	

[6] other receipts during last 30 days ended on / last calendar month ended on (Rs. in whole number) (All other receipts of the enterprise not covered under block 4 will be recorded here.)		
other receipts	Item no.	Value (Rs.)
(1)	(2)	(3)
receipts from services provided to others including commission charges	641	
change-in-stock of semi-finished goods (applicable for servicing enterprises engaged in software generation, motion picture production etc.)	642	
value of own construction of building, furniture and fixtures	643	
rental receivable on fixed assets (other than land and building)	644	
funding/ donations from individuals and non-govt. institutions	645	
Govt. grants (<i>excluding</i> capital transfers like building fund, etc.)	646	
other receipts	647	
total (items 641 to 647)	649	
production subsidy/ interest subsidy	651	

Note 5: Apart from the industries mentioned in block 5, this block will also be applicable for NIC-08 Industries 37, 38, 39, 69-75, 77 (excluding 7740), 78, 79, 80, 81, 82, 90, 91, 92, 93, 94, 95, 96.

Note 6: Please take care that there is no duplication of entries in similar items like 623 and 645, 635 and 645, etc.

[7] calculation of gross value added during last 30 days ended on / last calendar month ended on (Rs. in whole number)		
items	Item no.	Value (Rs.)
(1)	(2)	(3)
total receipts: [items(519+539+549+559+569+579+589+609+619+629+639+ 649)]	701	
total operating expenses: [items 309+319+329+339+349+359+369+379+389+399+409+429]	702	
distributive expenses, if any (@)	703	
gross value added (item 701 - item 702 –item 703) put (-) sign in case of negative value	709	

@ includes excise duties, sales tax, non-deductible vat, outward freight and transport charges, commission to selling agents etc.

[8] employment particulars of the enterprise during last 30 days ended on / last calendar month ended on						
type of worker	Item no.	average number of workers				
		full time		part time		total
		female	male	female	male	(cols. 3 to 6)
(1)	(2)	(3)	(4)	(5)	(6)	(7)
working owner	801					
formal hired worker	802					
informal hired worker	803					
other worker / helper	804					
total (items 801 to 804)	809					

[9] compensation to workers during last 30 days ended on / last calendar month ended on			
type of emoluments	Item no.		value (Rs)
(1)	(2)		(3)
salary / wages, house rent allowances, transport allowance, bonus and other individual benefits directly payable to the worker (cash & kind)	working owner	901	
	formal hired worker	902	
	informal hired worker	903	
	sub-total (items 901 to 903)	909	
contribution to insurance, provident fund and other social security schemes (average for a month)	working owner	911	
	formal hired worker	912	
	sub-total (items 911 to 912)	919	
Employer's contribution to canteen, health clinic, child care centre, etc. (average for a month)	working owner	921	
	formal hired worker	922	
	informal hired worker	923	
	other worker / helper	924	
	sub-total (items 921 to 924)	929	
total emoluments (items 909 + 919 + 929)		939	

[10] fixed assets owned and hired as on the last date of reference year (Rs. in whole number)					
type of asset	Item no.	market value of assets (Rs) as on the last date of reference year		*net additions to owned assets during last 365 days / last year (Rs)	monthly rental payable on hired assets (Rs)
		owned	hired		
(1)	(2)	(3)	(4)	(5)	(6)
land and building	1001				
plant and machinery	1002				
transport equipment	1003				
tools and other fixed assets	1004				
software and database	1005				
information, computer and telecommunications equipment	1006				
capital work in progress	1007				
total (1001 to 1007)	1009				

* net addition can either be positive or negative.

[11] loan outstanding as on the last date of the reference year (Rs. in whole number)			
sources of loan	Item no.	amount (Rs)	interest payable during the last 30 days / last calendar month (Rs)
(1)	(2)	(3)	(4)
central and state level term lending institutions	1101		
government (central, state, local bodies)	1102		
commercial banks	1103		
co-operative banks and societies	1104		
micro-finance institutions	1105		
other institutional agencies	1106		
money lenders	1107		
business partner(s)	1108		
suppliers / contractors	1109		
friends and relatives	1110		
others	1111		
total (1101 to 1111)	1119		

[12] factor incomes of the enterprise during last 30 days ended on / last calendar month ended on (Rs. in whole number)		
type of factor income	Item no.	value (Rs)
(1)	(2)	(3)
emoluments (item 939, col.3 of block 9)	1201	
rent payable (item 1001, col.6 of block 10)	1202	
interest payable (item 1119, col. 4 of block 11)	1203	
net surplus	1204	
total (items 1201 to 1204)	1209	

[13] particulars of use of information and communication technology (ICT) by the enterprise during last 365 days ended on / last year		
main items	Item no.	(yes-1, no-2)
(1)	(2)	(3)
did the enterprise use computer/s during <reference period>	1301	
did the enterprise use the Internet during <reference period>?	1302	
does the enterprise have a web presence as on the date of survey?	1303	
does the enterprise have an intranet as on the date of survey?	1304	
did the enterprise receive orders for goods or services (that is, make sales) via the Internet during <reference period>?	1305	
did the enterprise place orders for goods or services (that is, make purchases) via the Internet during <reference period>?	1306	
how did the enterprise connect to the Internet during <reference period>?		
narrowband	1307	
fixed broadband	1308	
mobile broadband	1309	
does the enterprise have a local area network (LAN) as on the date of survey?	1311	
does the enterprise have an extranet as on the date of survey?	1312	
for which of the following activities did the enterprise use the Internet during <reference period>?		
sending and receiving e-mail	1313	
telephoning over the Internet/VoIP, including video conferencing	1314	
getting information about goods and services	1315	
getting information from general government organizations	1316	
interacting with general government organizations	1317	
internet banking	1318	
accessing other financial services	1319	
providing customer services	1321	
delivering products online	1322	

[13] particulars of use of information and communication technology (ICT) by the enterprise during last 365 days ended on / last year		
main items	Item no.	(yes-1, no-2)
(1)	(2)	(3)
internal or external recruitment	1323	
staff training	1324	
		number
<average> number of persons employed who routinely used computers during <reference period>.	1325	
<average> number of persons employed who routinely used the Internet at work during <reference period>.	1326	

Item No.	Explanatory Notes
1301	A computer refers to a desktop or a laptop computer. It does not include equipment with some embedded computing abilities such as mobile cellular phones, personal digital assistants (PDA) or TV sets.
1302	The Internet is a worldwide public computer network. It provides access to a number of communication services including the World Wide Web and carries email, news, entertainment and data files, irrespective of the device used (not assumed to be only via a computer - it may also be by mobile phone, games machine, digital TV, etc.). Access can be via a fixed or mobile network.
1303	A web presence includes a website, home page or presence on another entity's website (including a related business). It excludes inclusion an on-line directory of any other webpages where the business does not have control over the content of the page.
1304	An intranet refers to an internal communications network using Internet protocols allowing communication within an organization (and with other authorized persons). It is typically set up behind a firewall to control access.
1305	Orders received include orders received via the Internet whether or not payment was made online. They include orders received via websites, specialized Internet marketplaces, extranets, EDI over the Internet, Internet-enabled mobile phones and email. They also include orders received on behalf of other organizations – and orders received by other organizations on behalf of the business. They exclude that were cancelled or not completed.
1306	Orders placed include orders placed via the Internet whether or not payment was made online. They include orders placed via websites, specialized Internet market extranets, EDI over the Internet, Internet-enabled mobile phones and email. They exclude orders that were cancelled or not completed.
1307	Narrowband includes analogue modem (dial-up via standard phone line), Integrated Services Digital Network (ISDN), Digital Subscriber Line (DSL) speeds below 256 kbit/s, and mobile phone and other forms of access with an advertised download speed of less than 256 kbit/s. Narrowband mobile phone access services include CDMA 1x (Release 0), GPRS, WAP and imode
1308	Fixed broadband refers to technologies such as DSL, at speeds of at least 256 kbit/s, cable modem, high speed leased lines, fibre-to-the-home, powerline, satellite, fixed wireless, Wireless Local Area Network (WLAN) and WiMAX.
1309	Mobile broadband access services include Wideband CDMA (W-CDMA), known as

Item No.	Explanatory Notes
	Universal Mobile Telecommunications System (UMTS) in Europe; High-speed Downlink Packet Access (HSDPA), complemented by High-Speed Uplink Packet Access (HSUPA); CDMA2000 1xEV-DO and DCMA 2000 1xEV-DV. Access can be via any device (mobile cellular phone, laptop, PDA, etc.
1311	A LAN refers to a network connecting computers within localized area such as a single building, department or site; it may be wireless.
1312	An extranet is a closed network that uses Internet protocols to share securely a business' information with suppliers, vendors, customers or other business partners. It can take the form of a secure extension of an intranet that allows users to access some parts of it. It can also be a private part of the business' website, where business partners can navigate after authentication.
1314	VoIP refers to Voice over Internet Protocol
1317	Includes downloading/requesting forms online, making online payments and purchasing from, or selling to, government organizations. It excludes getting information from government organizations.
1318	Includes electronic transactions with a bank for payment, transfers, etc. or for looking up account information.
1319	Includes electronic transactions via the Internet for types of financial services such as purchasing shares (stocks), financial services and insurance.
1321	Includes providing online or emailed product catalogues or price lists, product specification or configuration online, after-sales support, and order tracking online.
1322	Refers to products delivered over the Internet in digitized form, e.g. reports, software, music, videos, computer games; and online services, such as computer-related services, information services, travel bookings or financial services.
1323	Including providing information about vacancies on an or website, and allowing online applications
1324	Includes e-learning applications available on an intranet or from the World Wide Web.

[14] particulars of field operations													
srl. no.	particulars	Investigator / Asst. Superintending Officer						Supervisory Officer					
(1)	(2)	(3)						(4)					
1401	(i) name in block letters												
	(ii) code												
	date(s) of	D	D	M	M	Y	Y	D	D	M	M	Y	Y
1402	(i) survey / inspection												
1403	(ii) receipt												
1404	(iii) scrutiny												
1405	(iv) despatch												
1406	total time taken to canvass Sch. 2.34 (minutes)												
1407	whether schedule contains remarks (yes-1, no-2)	in block 15			elsewhere in the schedule			in block 16			elsewhere in the schedule		
1408	signature												

[15] remarks by Investigator/ Asstt. Superintending Officer

--

[16] comments by Supervisory Officer(s)

--

List of NSS Reports available for sale

Sl. No.	Report No.	Title of the Report	Price					
			Hard Copy			Soft Copy (CD)		
				US\$	Pound-Sterling		US\$	Pound-Sterling
(1)	(2)	(3)	(4)	(5)	(6)	(7)	(8)	(9)
		Unorganised Trade, NSS 46th Round						
1	403	Small Trading Units in India	150	11	7	380	27	17
2	403/1	State Level results on small trading units in India: Vol.-I	250	18	11	710	51	32
3	403/1	State Level results on small trading units in India: Vol.-II	250	18	11	710	51	32
		Land & livestock holdings and Debt & investment, NSS 48th Round						
4	407	Operational land holdings in India, 1991-92: Salient features	250	18	11	710	51	32
5	408	Live-stock and Agricultural implements in Household operational holdings, 1991-92	150	11	7	380	27	17
6	414	Seasonal variation in the operation of land holdings in India, 1991-92	250	18	11	710	51	32
7	419	Household Assets and Liabilities as on 30.6.91	250	17	11	1140	75	46
8	420	Indebtedness of Rural Households as on 30.6.1991	250	15	9	1370	82	50
9	421	Indebtedness of Urban Households as on 30.6.1991	250	15	9	1370	82	50
10	431 (Part I)	Household Borrowings and Repayments during 1.7.91 to 30.6.92	250	15	9	1140	68	42
11	431 (Part-II)	Household Borrowings and Repayments during 1.7.91 to 30.6.92	250	15	9	1140	68	42
12	432 (Part-I)	Households Assets and Indebtedness of Social Groups as on 30.6.91	250	15	9	1140	68	42
13	432 (Part-II)	Households Assets and Indebtedness of Social Groups as on 30.6.91	250	15	9	710	43	26
14	437	Household capital expenditure during 1.7.91 to 30.6.92.	250	15	9	1370	82	50
		Housing Conditions and Migration with special emphasis on slum dwellers, NSS 49th round						
15	417	Slums in India	150	11	7	380	27	17
16	429	Housing Conditions in India	150	11	7	380	25	16
17	430	Migration in India	250	15	9	710	42	26
		Employment & Unemployment, NSS 50th Round						
18	406	Key Results on Employment & Unemployment	150	11	7	610	44	26
19	409	Employment & Unemployment in India, 1993-94	250	18	11	710	51	32
20	411	Employment & Unemployment situation in cities and Towns in India, 1993-94	150	11	7	380	27	17
21	412	Economic activities and school attendance by children in India, 1993-94	150	11	7	380	27	17
22	416	Participation of Indian women in household work and other specified activities, 1993-94	150	11	7	380	27	17
23	418	Unemployed in India, 1993-94: Salient Features	150	11	7	380	27	17
24	425	Employment & Unemployment situation among social groups in India, 1993-94	250	17	10	480	32	19
25	438	Employment & Unemployment situation among religious groups in India, 1993-94	150	10	7	610	37	23
		Consumer Expenditure, NSS 50th Round						
26	401	Key results on Household Consumer Expenditure, 1993-94	150	11	7	380	28	17
27	402	Level and Pattern of Consumer Expenditure	250	19	12	710	52	32
28	404	Consumption of some important commodities in India	250	18	11	710	51	32

continued

List of NSS Reports available for sale (contd.)

Sl. No.	Report No.	Title of the Report	Price					
			Hard Copy			Soft Copy (CD)		
				US\$	Pound-Sterling		US\$	Pound-Sterling
(1)	(2)	(3)	(4)	(5)	(6)	(7)	(8)	(9)
		Consumer Expenditure, NSS 50th Round						
29	405	Nutritional intake in India	250	18	11	710	51	32
30	410/1	Dwellings in India	250	18	11	710	51	32
31	410/2	Energy used by Indian households	150	11	7	380	28	17
32	413	Sources of household income in India, 1993-94	150	11	7	380	28	17
33	415	Reported adequacy of food intake in India, 1993-94	150	11	7	380	28	17
34	422	Differences in level of consumption among socioeconomic groups	150	11	7	380	28	17
35	423	IRDP assistance and participation in Public Works, 1993-94	150	11	7	380	28	17
36	424	Ownership of Live-Stock, cultivation of selected crops and consumption levels, 1993-94	150	11	6	610	40	24
37	426	Use of durable goods by Indian households, 1993-94	150	11	7	380	28	17
38	427	Consumption of tobacco in India, 1993-94	150	11	7	610	40	24
39	428	Wages in kind, Exchanges of Gifts and Expenditure on Ceremonies and Insurance in India, 1993-94	150	11	7	610	40	24
		Consumer Expenditure and Unorganised Manufacture, NSS 51st Round						
40	433	Unorganised Manufacturing Sector in India Its Size, Employment and Some Key Estimates.	250	15	9	710	43	26
41	434	Unorganised Manufacturing Enterprises in India: Salient Features	250	15	9	710	43	26
42	435	Assets and Borrowings of the Unorganised Manufacturing Enterprises in India	150	10	7	380	23	15
43	436	Household Consumer Expenditure and Employment Situation in India, 1994-95	150	10	7	610	36	23
		Education, NSS 52nd Round						
44	439	Attending an Educational Institution in India: Its level, nature and cost	250	15	9	1140	68	42
		Consumer Expenditure, NSS 52nd Round						
45	440	Household Consumer Expenditure and Employment Situation in India, 1995-96	150	10	7	610	36	23
		Health, NSS 52nd Round						
46	441	Morbidity and Treatment of ailments.	250	15	9	1140	68	42
47	445	Maternity and Child Health Care in India	150	10	7	1270	76	46
		Aged in India, NSS 52nd Round						
48	446	The Aged in India: A Socio-Economic Profile, 1995-96	150	10	7	610	36	23
		Consumer Expenditure, NSS 53rd Round						
49	442	Household Consumer Expenditure and Employment Situation in India, 1997	150	10	7	610	36	23
		Unorganised Trade, NSS 53rd Round						
50	443	Small Trading units in India and their Basic Characteristics: 1997 Vol. I	250	15	9	710	43	26
51	444	Small Trading Units in India and Their Basic Characteristics: 1997 Vol. II	250	15	9	710	43	26
		Consumer Expenditure, Common Property Resources, Sanitation & Hygiene, Services, NSS 54th Round						
52	448	Household Consumer Expenditure and Employment Situation in India	150	10	7	610	36	23
53	449	Drinking water, sanitation and hygiene in India	250	15	9	1140	68	42

continued

List of NSS Reports available for sale (contd.)

Sl. No.	Report No.	Title of the Report	Price					
			Hard Copy			Soft Copy (CD)		
				US\$	Pound-Sterling		US\$	Pound-Sterling
(1)	(2)	(3)	(4)	(5)	(6)	(7)	(8)	(9)
		Consumer Expenditure, Common Property Resources, Sanitation & Hygiene, Services, NSS 54th Round						
54	450	Travel and Use of Mass Media and Financial Services by Indian Households	150	10	7	610	10	7
55	451	Cultivation Practices in India	250	15	9	1370	82	50
56	452	Common Property Resources	250	15	9	1370	82	50
		Choice of Reference Period for Consumption Data, NSS 51st, 52nd, 53rd & 54th Round						
57	447	Choice of Reference Period for Consumption Data	150	10	7	1700	102	64
		Consumer Expenditure, NSS 55th Round (July'99 to June 2000)						
58	453	Household Consumer Expenditure in India (July – December 1999) - Key Results	150	10	7	610	36	23
59	454	Household Consumer Expenditure in India, 1999–2000 - Key Results	150	10	7	610	36	23
60	457	Level and Pattern of Consumer Expenditure in India, 1999 - 2000	250	15	10	1520	81	57
61	461	Consumption of some important Commodities in India, 1999-2000	250	15	10	1370	73	52
62	463	Sources of household income in India, 1999-2000	150	10	7	380	28	17
63	464	Energy Used by Indian Households, 1999-2000	150	10	7	610	36	23
64	466	Reported Adequacy of Food Intake in India, 1999 - 2000	150	10	7	610	36	23
65	467	IRDP Assistance and Participation in Public Works: 1999-2000	150	10	7	610	36	23
66	471	Nutritional Intake in India, 1999-2000	250	15	10	710	43	26
67	472	Differences in the level of consumption among socio economic groups, 1999-2000	250	15	10	480	32	19
68	473	Literacy and Levels of Education in India, 1999 - 2000	250	15	10	610	36	23
69	474	Sources of household consumption in India, 1999 - 2000	250	15	10	710	43	26
		Employment & Unemployment, NSS 55th Round (July'99 to June 2000)						
70	455	Employment and Unemployment in India, 1999-2000 - Key Results	150	10	7	610	36	23
71	458 (Part-I)	Employment and Unemployment Situation in India, 1999 - 2000	250	15	10	750	40	28
72	458 (Part-II)	Employment and Unemployment Situation in India, 1999 - 2000	250	15	10	1370	73	52
73	460	Non agricultural workers in Informal Sector based on Employment and Unemployment Survey, 1999-2000	150	10	7	610	36	23
74	462	Employment and Unemployment situation in Cities and Towns of India, 1999-2000	150	10	7	610	36	23
75	465	Participation of Indian Women in Household work and other specified activities, 1999-2000	150	10	7	610	36	23
76	468	Employment and Unemployment among religious groups in India, 1999-2000	150	10	7	610	36	23
77	469	Employment and Unemployment among social groups in India, 1999-2000	250	15	10	2950	156	110
78	470	Migration in India, 1999-2000	250	15	10	1140	68	42

continued

List of NSS Reports available for sale (contd.)

Sl. No.	Report No.	Title of the Report	Price					
			Hard Copy			Soft Copy (CD)		
				US\$	Pound-Sterling		US\$	Pound-Sterling
(1)	(2)	(3)	(4)	(5)	(6)	(7)	(8)	(9)
		Non-agricultural Enterprises in Informal Sector 1999-2000, NSS 55th Round (July '99 to June 2000)						
79	456	Non-agricultural Enterprises in the Informal Sector in India, 1999-2000 - Key Results	150	10	7	610	36	23
80	459	Informal Sector in India, 1999 - 2000 - Salient Features	250	15	10	1600	85	60
		Consumer Expenditure, NSS 56th Round (July 2000 - June 2001)						
81	476	Household Consumer Expenditure and Employment - Unemployment Situation in India, 2000 - 2001	150	10	7	1040	66	41
		Unorganised Manufacturing, NSS 56th Round (July 2000 - June 2001)						
82	477	Unorganised Manufacturing Sector in India 2000-2001 - Key Results	250	15	10	710	52	32
83	478	Unorganised Manufacturing Sector in India 2000-2001 - Characteristics of Enterprises	250	15	10	1370	82	50
84	479	Unorganised Manufacturing Sector in India, 2000 - 2001: Employment, Assets and Borrowings	250	15	10	1370	82	50
85	480	Unorganised Manufacturing Sector in India, 2000 - 2001: Input, Output and Value added	250	15	10	1370	82	50
		Pilot Survey on Suitability of Reference Period for Measuring Household Consumption						
86	475	Results of a Pilot Survey on Suitability of Different Reference Periods for Measuring Household Consumption	150	10	7	610	36	23
		Consumer Expenditure, NSS 57th Round (July 2001 - June 2002)						
87	481	Household Consumer Expenditure and Employment - Unemployment Situation in India, 2001 - 2002	250	15	10	2680	158	105
		Unorganised Service Sector, NSS 57th Round (July 2001 - June 2002)						
88	482	Unorganised Service Sector in India 2001 - 02 Salient Features	250	15	10	1925	98	65
89	483	Unorganised Service Sector in India 2001 - 02 Characteristics of Enterprises	250	15	10	1370	82	55
		Consumer Expenditure, NSS 58th Round (July 2002 - December 2002)						
90	484	Household Consumer Expenditure and Employment - Unemployment Situation in India, 2002 - 2003	150	8	4	2380	129	70
		Disability, NSS 58th Round						
91	485	Disabled Persons in India, July-December 2002	250	14	7	7080	385	208
		Urban Slums, NSS 58th Round (July 2002 - December 2002)						
92	486	Condition of Urban Slums, 2002: Salient Features	250	14	7	2080	112	62
		Village facilities, NSS 58th Round (July 2002 - December 2002)						
93	487	Report on village facilities, July-December 2002	150	8	4	980	53	29
		Housing Condition, NSS 58th Round (July 2002 - December 2002)						
94	488	Housing Condition in India, 2002: Housing stock and constructions	250	15	10	9280	548	350
95	489	Housing Condition in India, 2002: Household Amenities and Other Characteristics	250	15	10	9220	524	285

continued

List of NSS Reports available for sale (contd.)

Sl. No.	Report No.	Title of the Report	Price					
			Hard Copy			Soft Copy (CD)		
				US\$	Pound-Sterling		US\$	Pound-Sterling
(1)	(2)	(3)	(4)	(5)	(6)	(7)	(8)	(9)
		Consumer Expenditure, NSS 59th Round (January - December 2003)						
96	490	Household Consumer Expenditure and Employment - Unemployment Situation in India	150	8	4	1580	85	47
		Situation Assessment Survey of Farmers, NSS 59th Round (January - December 2003)						
97	495	Consumption Expenditure of Farmer Households, 2003	250	15	10	2140	121	67
98	496	Some Aspects of Farming, 2003	250	15	10	2680	149	83
99	497	Income, Expenditure and Productive Assets of Farmer Households, 2003	250	15	10	3480	209	139
100	498	Indebtedness of Farmer Households	150	8	4	1380	78	43
101	499	Access to Modern Technology for Farming, 2003	250	15	10	1680	93	52
		Land & livestock holdings and Debt & Investment, NSS 59th Round						
102	491	Household Ownership Holdings in India, 2003	250	15	10	3680	221	147
103	492	Some Aspects of Operational Land Holdings in India, 2002-03	250	15	10	5080	305	203
104	493	Livestock Ownership Across Operational Land Holding Classes in India, 2002-03	150	8	4	1580	84	42
105	494	Seasonal Variation in the Operational Land Holdings in India, 2002-03	250	15	10	2080	125	83
106	500	Household Assets and Liabilities in India as on 30.06.2002	250	15	10	4880	293	195
107	501	Household Indebtedness in India as on 30.06.2002	250	15	10	6000	360	240
108	502	Household Borrowings and Repayments in India during 1.7.2002 to 30.6.2003	250	15	10	4750	285	190
109	503	Household Assets Holdings, Indebtedness, Current Borrowings and Repayments of Social Groups in India as on 30.06.2002	250	15	10	3880	233	155
110	504	Household Capital Expenditure in India during 1.7.2002 to 30.6.2003	250	15	10	7280	437	291
		Consumer Expenditure, NSS 60th Round (January - June 2004)						
111	505	Household Consumer Expenditure in India, January - June 2004	150	8	4	2580	138	69
		Employment & Unemployment, NSS 60th Round (January - June 2004)						
112	506	Employment and Unemployment Situation in India, January - June 2004	250	15	10	3580	202	112
		Health, NSS 60th Round (January - June 2004)						
113	507	Morbidity, Health Care and the Condition of the Aged	250	15	10	4480	269	179
		Consumer Expenditure, NSS 61st Round (July 2004 - June 2005)						
114	508	Level and Pattern of Consumer Expenditure, 2004-05	250	16	8	5080	322	163
115	509 Vol. I	Household Consumption of Various Goods and Services in India, 2004-05 Vol. I	250	16	8	4480	284	144
116	509 Vol. II	Household Consumption of Various Goods and Services in India, 2004-05 Vol. II	250	16	8	4080	259	131

continued

List of NSS Reports available for sale (contd.)

Sl. No.	Report No.	Title of the Report	Price					
			Hard Copy			Soft Copy (CD)		
			US\$	Pound-Sterling	US\$	Pound-Sterling		
(1)	(2)	(3)	(4)	(5)	(6)	(7)	(8)	(9)
		Consumer Expenditure, NSS 61st Round (July 2004 - June 2005)						
117	510 Vol. I	Public Distribution System and Other Sources of Household Consumption, 2004-05 Vol. I	250	16	8	3880	246	124
118	510 Vol. II	Public Distribution System and Other Sources of Household Consumption, 2004-05 Vol. II	250	16	8	3680	234	118
119	511	Energy Sources of Indian Households for Cooking and Lighting, 2004-05	250	16	8	2480	157	79
120	512	Perceived Adequacy of Food Consumption in Indian Households 2004-2005	150	10	5	1780	113	57
121	513	Nutritional intake in India, 2004-2005	250	16	8	3680	234	118
122	514	Household Consumer Expenditure among Socio-Economic Groups: 2004 - 2005	250	16	8	2880	183	92
		Employment & Unemployment, NSS 61st Round (July 2004 - June 2005)						
123	515 (Part-I)	Employment and Unemployment Situation in India, 2004-05 (Part-I)	250	16	8	4680	297	150
124	515 (Part-II)	Employment and Unemployment Situation in India, 2004-05 (Part-II)	250	16	8	4680	297	150
125	516	Employment and Unemployment Situation Among Social Groups in India, 2004-05	250	16	8	3680	234	118
126	517	Status of Education and Vocational Training in India 2004-2005	250	16	8	2680	170	86
127	518	Participation of Women in Specified Activities along with Domestic Duties	150	10	5	1380	88	44
128	519 (Part-I)	Informal Sector and Conditions of Employment in India, 2004-05(Part-I)	250	16	8	3880	246	124
129	519 (Part-II)	Informal Sector and Conditions of Employment in India, 2004-05(Part-II)	250	16	8	4480	284	144
130	520	Employment and Unemployment Situation in Cities and Towns in India, 2004-2005	150	10	5	1570	100	50
131	521	Employment and Unemployment Situation among Major Religious Groups in India, 2004-05	250	16	8	2480	157	79
		Employment & Unemployment, NSS 62nd Round (July 2005 - June 2006)						
132	522	Employment and Unemployment Situation in India, 2005-06	250	16	8	4480	284	144
		Consumer Expenditure, NSS 62nd Round (July 2005 - June 2006)						
133	523	Household Consumer Expenditure in India, 2005-06	150	10	5	1380	88	44
		Unorganised Manufacturing Enterprises, NSS 62nd Round (July 2005 - June 2006)						
134	524	Operational Characteristics of Unorganised Manufacturing Enterprises in India, 2005-06	250	16	8	4880	310	156
135	525	Unorganised Manufacturing Sector in India, 2005-06 – Employment, Assets and Borrowings	250	16	8	2880	183	92
136	526	Unorganised Manufacturing Sector in India, 2005-06 – Input, Output and Value Added	250	16	8	4280	272	137
		Consumer Expenditure, NSS 63rd Round (July 2006 - June 2007)						
137	527	Household Consumer Expenditure in India, 2006 - 07	150	7	5	1380	69	48

continued

List of NSS Reports available for sale (contd.)

Sl. No.	Report No.	Title of the Report	Price					
			Hard Copy			Soft Copy (CD)		
				US\$	Pound-Sterling		US\$	Pound-Sterling
(1)	(2)	(3)	(4)	(5)	(6)	(7)	(8)	(9)
		Service Sector Enterprises, NSS 63rd Round (July 2006 - June 2007)						
138	528	Service Sector in India (2006-07): Operational Characteristics of Enterprises	250	12	9	880	44	30
139	529	Service Sector in India (2006-07): Economic Characteristics of Enterprises	250	13	8	1280	68	43
		Consumer Expenditure, NSS 64th Round (July 2007 - June 2008)						
140	530	Household Consumer Expenditure in India, 2007-08	150	8	5	1380	75	48
		Employment & Unemployment and Migration Particulars, NSS 64th Round (July 2007 - June 2008)						
141	531	Employment and Unemployment Situation in India, 2007-08	250	14	9	4080	221	152
142	533	Migration in India, 2007-2008	250	14	9	2280	123	85
		Participation & Expenditure on Education NSS 64th Round (July 2007 - June 2008)						
143	532	Education in India : 2007-08 Participation and Expenditure	250	14	9	6280	345	232
		Particulars of Slum NSS 65th Round (July 2008 - June 2009)						
144	534	Some Characteristics of Urban Slums, 2008-09	150	8	6	1180	64	44
		Housing Condition NSS 65th Round (July 2008 - June 2009)						
145	535	Housing Condition and Amenities in India 2008-2009	360	20	13	720	41	25
		Domestic Tourism NSS 65th Round (July 2008 - June 2009)						
146	536	Domestic Tourism in India, 2008-09	430	24	15	860	48	31
		Employment & Unemployment NSS 66th Round (July 2009 - June 2010)						
147	KI (66/10)	Key Indicators of Employment and Unemployment in India, 2009-10	-	-	-	-	-	-
148	537	Employment and Unemployment Situation in India, 2009-10	360	18	12	720	37	23
149	539	Informal Sector and Conditions of Employment in India	300	15	10	600	29	19
150	543	Employment and Unemployment situation among Social Groups in India	360	17	11	720	34	21
		Consumer Expenditure NSS 66th Round (July 2009 - June 2010)						
151	KI (66/1.0)	Key Indicators of Household Consumer Expenditure in India, 2009-10	-	-	-	-	-	-
152	538	Level and Pattern of Consumer Expenditure	250	12	8	500	24	15
153	540	Nutritional Intake in India	240	12	8	480	23	15
154	541	Household Consumption of Various Goods and Services in India	230	12	7	460	23	15
155	542	Energy Sources of Indian Households for Cooking and Lighting	340	16	10	680	32	20
156	544	Household Consumer Expenditure across Socio-Economic Groups	410	19	12	820	38	24
157	545	Public Distribution System and Other Sources of Household Consumption	200	10	6	400	20	12
158	547	Perceived Adequacy of Food Consumption in Indian Households	250	12	8	500	24	16

continued

List of NSS Reports available for sale

Sl. No.	Report No.	Title of the Report	Price					
			Hard Copy			Soft Copy (CD)		
				US\$	Pound-Sterling		US\$	Pound-Sterling
(1)	(2)	(3)	(4)	(5)	(6)	(7)	(8)	(9)
		Unincorporated Non-agricultural Enterprises (Excluding Construction) NSS 67th Round (July 2010 - June 2011)						
159	KI (67/2.34)	Key Results of Survey on Unincorporated Non-agricultural Enterprises (Excluding Construction) in India	-	-	-	-	-	-
160	546	Operational Characteristics of Unincorporated Non-agricultural Enterprises (Excluding Construction) in India	280	13	8	560	26	16
161	549	Economic Characteristics of Unincorporated Non-agricultural Enterprises (Excluding Construction) in India	330	16	10	660	32	20

Copies are available with the Additional Director General, SDRD, NSSO, 164, Gopal Lal Tagore Road, Kolkata-700 108 on payment basis through Demand Draft drawn in favour of **“Pay & Accounts Officer, Ministry of Statistics & P.I., Kolkata”**. Postal Charges will be **85/- by Speed Post and 30/- by Regd. Parcel for single copy within India.**

Dissemination of NSS Results:

Hard copies as well as soft copies of the published NSS reports are available on payment basis. The latest list of NSS reports available for sale is displayed at our website www.mospi.gov.in. Each NSS report also contains such a list of reports.

One can obtain the hard copies as well as the soft copies of the NSS reports from the Additional Director General, SDRD, NSSO, 164, Gopal Lal Tagore Road, Kolkata-700108. Demand draft drawn in favour of “ Pay and Accounts Officer, Ministry of Statistics & Programme Implementation, Kolkata” should be submitted alongwith the list of reports required.

Printed at SDRD,NSSO, KOLKATA