

Household Consumer Expenditure Among Socio-Economic Groups: 2004 - 2005

NSS 61st Round
(July 2004 - June 2005)



National Sample Survey Organisation
Ministry of Statistics and Programme Implementation
Government of India

August 2007

Preface

The National Sample Survey Organisation (NSSO) conducts socio-economic surveys covering various subjects on regular basis. Subjects are selected keeping in view their importance. As part of the NSS 61st round, the Household Consumer Expenditure survey was conducted on large sample basis during the period July 2004 – June 2005 and this was the seventh quinquennial survey on the subject.

The present report is the last report of the series of seven reports to be brought out on the basis of the survey. Reports already published include Level and Pattern of Consumer Expenditure (No.508), Household Consumption of Various Goods and Services in India (No.509), Public Distribution System and Other Sources of Household Consumption (No. 510), Energy Sources of Indian Households for Cooking and Lighting (No.511), Perceived Adequacy of Food Consumption in Indian Households (No.512) and Nutritional Intake in India (No.513). In the present report, the level of consumption i.e. the average monthly per capita expenditure for various socio-economic groups has been presented. The distribution of households and persons over different ranges of consumption level is also presented. All estimates are provided separately for rural and urban sectors of each State and Union Territory.

Chapter One of the report is introduction. Chapter Two explains the sample design in brief. Chapter Three gives the concepts and definitions used in the survey. Chapter Four gives the main findings of the survey. Detailed tables at the State/UT and all-India level are given in Appendix-A and the sample design and the estimation procedure are explained in detail in Appendix-B. A facsimile of the schedule 1.0 is given in Appendix-C.

Tasks like development of sampling design and survey instruments, and preparation of the report, were undertaken by the Survey Design and Research Division of the NSSO. The field work was handled by the Field Operations Division and the data processing and table generation was taken up by the Data Processing Division. The Coordination and Publication Division was responsible for overall coordination of all activities of NSSO, including the data dissemination and release of the reports. The Chairman and Members of the then Governing Council of NSSO, along with the Chairman and Members of the Working Group set up for this round, provided the technical directions and guidance at every stage of the survey. I am grateful to all of them.

I hope, the report will be useful to planners, policy makers and researchers. Comments and suggestions are most welcome.

New Delhi
August 2007

S. K. Sinha
Director General & Chief Executive Officer
National Sample Survey Organisation

Highlights

The highlights are based on the national sample survey of 79298 rural households and 45346 urban households across 7999 villages and 4602 urban blocks covered in the Consumer Expenditure Survey in the 61st round of NSS (the seventh in the quinquennial series) carried out during July 2004 and June 2005.

1. The estimated share of rural population in the total population was 74.68%. The shares of the social groups¹ - Scheduled Tribe (ST), Scheduled Castes (SC), Other Backward Classes (OBC), and the residual class (Others) - in the Indian population (rural and urban combined) was found to be 8.63%, 19.59%, 40.94% and 30.80% respectively.
2. The rural-urban distribution of persons belonging to different social groups is as given below:

Percentage distribution of population by sector for each social group					
Sector	Social Group				
	ST	SC	OBC	OTHERS	ALL
Rural	91.4	79.8	78.0	62.3	74.7
Urban	8.6	20.2	22.0	37.7	25.3
All	100.0	100.0	100.0	100.0	100.0

3. In rural India, 64.3% of the population is dependent on agriculture as a major source of livelihood, either as self-employed in agriculture (39.4%) or as agricultural labour (24.9%). In this sector, population dependent on self-employment (in agriculture plus non-agriculture) was reported to be 49.0% for ST, 36.6% for SC, 60.7% for OBC and 66.4% for 'others' and that dependent on rural (agricultural or non-agricultural) labour was 56.4% for SC, 45.2% for ST, 30.7% for OBC and 21.8% for 'others'.
4. In urban India, the proportion of population located in regular wage/salary earning households was almost the same (42.0% – 42.9%) for all social groups except the OBC (34.3%). Dependence on self-employment was more prevalent for OBC (46.4%), as well as for the residual class (45.3%), than the SC (30.9%) and ST (27.4%).

¹ The social group reported by informant for head of any given household was taken to be the social group of all members of that household and was not ascertained from any official list of social groups.

5. Rural-urban differential in the level of average MPCE was the least in cereals and most in non-food items. This was also true with minor variations across social groups.

Average MPCE (Rs.) and its break-up in MPCE (cereals), MPCE (food) and MPCE (non-food)

Social Group	Rural				Urban			
	MPCE (C)	MPCE (F)	MPCE (NF)	MPCE	MPCE (C)	MPCE (F)	MPCE (NF)	MPCE
ST	97.4	250.9	175.3	426.2	110.5	398.8	458.6	857.5
SC	97.6	271.8	202.9	474.7	99.7	364.2	394.2	758.4
OBC	98.7	305.7	251.1	556.7	104.0	400.5	470.4	870.9
OTHERS	107.7	363.3	322.0	685.3	109.0	515.4	790.7	1306.1
ALL	100.7	307.6	251.2	558.8	105.8	447.4	605.0	1052.4

6. The percentage shares of cereals, food and non-food items in total MPCE of the rural population were 18.01%, 55.05%, and 44.95%, while for the urban population they were 10.05%, 42.51% and 57.49%.
7. With minor exceptions, the general level of total MPCE of Scheduled Castes and Scheduled Tribes in a State/UT was lower than the level enjoyed by OBC or the residual class while that of the social group OBC was lower than that of the residual 'others' but closer to the average for the rural or urban sector.
8. In the rural areas, the proportion of the population having MPCE below the average level (Rs. 558.8) was found to be 65.7% for the entire population, 77.4% for population located in SC households, 79.6% for ST, 64.1% for OBC and 53.3% for 'others'. Similarly, in urban areas, the proportion of the population having MPCE below the average level (Rs. 1052.4) was found to be 67.1% for the entire population, 84.0% for population located in SC households, 74.3% for ST, 75.4% for OBC and 54.5% for 'others'.
9. In rural India, the average MPCE (Rs.415.65) of persons belonging to the household type 'agricultural labour' is the lowest among all the household types. This is followed by the average MPCE (Rs.519.81) of persons belonging to the household type 'other (rural) labour' - lower than the average MPCE (Rs.583.48) of persons belonging to the household type 'self-employed in agriculture' or the average MPCE (Rs.604.41) of persons belonging to the household type 'self-employed in non-agriculture'. Thus, the self-employed households are better-off than the rural labour households. The average

MPCE (Rs.818.19) of persons belonging to the household type 'others' is the highest among all the household types.

10. In urban India, the average MPCE (Rs.579.63) of persons belonging to the household type 'casual labour' is the lowest among all the household types. This is followed by the average MPCE (Rs.982.35) of persons belonging to the household type 'self-employed'. The average MPCE (Rs.1212.66) of persons belonging to the household type 'regular wage/salary earning' is lower than the average MPCE (Rs.1444.97) of persons belonging to the household type 'others'.

CONTENTS

Preface	2
Highlights	3
Chapter One: Introduction	7
Chapter Two: Sample Design	9
Chapter Three: Concepts and Definitions	12
Chapter Four: Summary of Findings	18
Appendix Tables*	A-1
Annexure – I : Sample Design and Estimation Procedure	B-1
Annexure – II : Schedule 1.0	C-1
* Appendix Tables (List of Tables)	
Table 1	: Average MPCE and per 1000 break-up of persons by MPCE class for different social groups A - 1
Table 2R	: Average MPCE and per 1000 break-up of persons by MPCE class for different household types (rural) A - 19
Table 2U	: Average MPCE and per 1000 break-up of persons by MPCE class for different household types (urban) A - 37
Table 3	: Average MPCE and per 1000 break-up of persons by MPCE class for households in different size classes of land possessed (rural) A - 55
Table 4	: Estimated number of households and persons by household type, social group and size class of land possessed (rural) A - 73
Table 5	: Estimated number of households and persons by household type and social group A - 109
Table 6	: Average MPCE by household type, social group and area of land possessed A - 117
Table 7	: Average MPCE by household type and social group A - 153
Table 8 R	: Per 1000 break-up of households of each socio-economic category by MPCE class A - 162
Table 8 U	: Per 1000 break-up of households of each socio-economic category by MPCE class A - 167
Table 9 R	: Per 1000 break-up of persons of each socio-economic category by MPCE class A - 168
Table 9 U	: Per 1000 break-up of persons of each socio-economic category by MPCE class A - 173
Table 10 R (F)	: Break up of average MPCE by broad group of items (food) for each socio-economic category of households A - 174
Table 10 R(NF)	: Break up of average MPCE by broad group of items (non-food) for each socio-economic category of households A - 189
Table 10 U (F)	: Break up of average MPCE by broad group of items (food) for each socio-economic category of households A - 204
Table 10 U (NF)	: Break up of average MPCE by broad group of items (non-food) for each socio-economic category of households A - 217

Chapter One

Introduction

1.1 The seventh quinquennial Consumer Expenditure Survey conducted by the National Sample Survey Organisation between July 2004 and June 2005 collected information on the level and pattern of consumer expenditure of rural and urban households in India. Monthly per capita consumer expenditure (MPCE) based on this survey provides a reliable measure for comparison of the level of living of different socio-economic groups of households.

1.2 In each rural/urban sector, households are divided into four social groups, viz., (i) Scheduled Tribes (ST); (ii) Scheduled Castes (SC); (iii) Other Backward Classes (OBC) and (iv) the residual class (Others). It is important to note that the social group reported for head of any given household was taken to be the social group of all members of that household. Consequently, information recorded in this regard was based entirely on the response of the informant and not ascertained from any official list of social groups. The broad economic groups or household types (in NSS terminology) distinguished on the basis of major source of livelihood are five in the rural areas and four in the urban areas. The five household types in rural areas are: self-employed in agriculture; self-employed in non-agriculture; agricultural labour; other (than agricultural) rural labour and others (residual). The four household types in urban areas are: self-employed households; regular wage and salary earning households; casual labour households and other (residual) households.

1.3 In rural areas, land being the major asset, the households have also been classified on the basis of the land possessed by the household. For this purpose, six classes of 'size of land possessed' are households having land (i) less than 0.01 hectare, (ii) between 0.01 hectare and 0.40 hectare, (iii) between 0.41 hectare and 1.00 hectare, (iv) between 1.01 hectare and 2.00 hectare, (v) between 2.01 hectare to 4.00 hectare and (vi) more than or equal to 4.01 hectare. The above size classes of land possessed are similar to the one used in earlier rounds and have correspondence with the class intervals adopted in the Agricultural Censuses of India.

1.4 In the case of each of the above social and economic groups, population located in each type of households has been classified on the basis of Monthly Per Capita Expenditure (MPCE) to assess the distribution of each group over different MPCE classes.

1.5 Readers familiar with NSS data are well aware that the NSSO carries out regular consumer expenditure surveys in each round of its continuing large scale national survey activity. Each round is normally of a year's duration and is usually a multi-subject enquiry. The surveys are conducted through household interviews, using a stratified random sample of households covering practically the entire geographical area of the country. The NSSO also conducts consumer expenditure surveys on larger-than-usual-scale every 5 years or so, to generate more disaggregated data on various aspects of the household consumption. This is popularly known as "consumption data of quinquennial series". The present survey (61st Round of NSS) is the seventh in this series.

1.6 This is the seventh report on the 61st round of the consumer expenditure survey.¹ Similar reports on the earlier two quinquennial rounds already published are NSS Report No. 472 (55th round, 1999-2000) and Report No 422 (50th round, 1993-94). It is important to note that in NSS Surveys the social group 'Other Backward Classes' has been separately distinguished only from 55th round onwards. Prior to the 55th round, while comparing the residual class over different rounds, OBC was clubbed with the residual class, viz., 'others'.

¹ *The other reports are: Level and Pattern of Consumer Expenditure (No.508), Household Consumption of Various Goods and Services in India (No.509), Public Distribution System and Other Sources of Household Consumption, (No.510), Energy Sources of Indian Households for Cooking and Lighting (No.511), Perceived Adequacy of Food Consumption in Indian Households (No.512) and Nutritional Intake in India (No.513).*

Chapter Two

Sample Design

2. The Survey in Brief

2.1 General: The 61st round of NSS survey was devoted to the collection of data on household consumer expenditure and employment-unemployment. In the earlier quinquennial rounds till the 50th, schedules on employment-unemployment and on consumer expenditure were canvassed in the same set of sample households. The objective was to enable employment-unemployment data to be cross-classified by information on consumption level. From the 55th round (1999-2000) onwards, this practice has been discontinued to minimise respondent fatigue from very long interviews. Since the 55th round (including the present one), the two schedules are being canvassed on two independent sets of sample households from the same First Stage Units (villages / blocks.).

2.2 Geographical Coverage: In the survey, the entire country was covered except (i) Leh and Kargil districts of Jammu & Kashmir, (ii) villages situated beyond 5 km. of a bus route in the State of Nagaland, (iii) inaccessible villages of Andaman and Nicobar Islands.

2.3 Sample Design: A stratified multi-stage sampling design was adopted for the survey. In rural India, census villages (Panchayat wards in Kerala), and in urban India, urban frame survey (UFS) blocks were taken as First Stage Units (FSUs). Households in the selected villages/blocks were taken as Second Stage Units. Detailed sample design along with the estimation procedure is given in Annexure-I.

2.4 Schedule of Enquiry: Data on household consumer expenditure was obtained from selected households through Schedule 1.0. Information on socio-economic characteristics of sample households was noted in Block 3 of the schedule. A copy of Schedule 1.0 appears as Annexure – II.

2.5 Sample Size: The sample sizes (FSUs) allotted and surveyed in different sectors were as follows.

Number of FSUs	Sector		
	Rural	Urban	All
Allotted	8128	4660	12788
Surveyed	7999	4602	12601

The allocation of the above sample size to different states / union territories can be seen from the table 2.2 given on the next page.

Table 2.2: Number of villages/blocks allotted and surveyed for schedule 1.0 and number of sample households and persons surveyed [Central sample]

State/UT	no. of villages		no. of urban blocks		no. of sample			
	allotted	surveyed	allotted	surveyed	households		persons	
					rural	urban	rural	urban
(1)	(2)	(3)	(4)	(5)	(6)	(7)	(8)	(9)
Andhra Pradesh	556	556	308	307	5555	2876	22860	11835
Arunachal Pradesh	156	156	60	60	1503	540	7731	2161
Assam	340	335	92	90	3350	900	17582	3829
Bihar	436	436	140	140	4354	1398	24298	7246
Chhattisgarh	200	200	80	80	1997	799	10602	3692
Delhi	8	8	120	120	59	1101	253	4708
Goa	16	16	24	24	160	238	731	1028
Gujarat	232	232	200	200	2320	1955	11592	9085
Haryana	168	168	104	104	1680	1040	9293	4979
Himachal Pradesh	216	216	40	40	2143	400	10261	1481
Jammu & Kashmir	288	190	144	89	1882	884	10956	4373
Jharkhand	240	239	104	104	2379	1040	12906	5084
Karnataka	288	288	224	224	2880	2227	13955	9625
Kerala	368	368	196	196	3300	1950	14427	8686
Madhya Pradesh	384	384	208	208	3838	2075	21180	10616
Maharashtra	504	504	504	504	5014	4993	24248	22721
Manipur	220	220	100	100	2177	1000	11157	5063
Meghalaya	116	116	44	44	1159	437	5785	2093
Mizoram	80	80	112	112	800	1112	4170	5565
Nagaland	96	96	32	32	960	320	5238	1578
Orissa	384	384	120	120	3836	1187	18954	5404
Punjab	244	244	188	188	2433	1855	12985	8865
Rajasthan	356	356	164	164	3541	1630	20155	8125
Sikkim	92	92	20	20	920	200	4206	680
Tamil Nadu	416	416	416	416	4159	4137	16223	15620
Tripura	176	176	56	56	1760	560	8025	2212
Uttar Pradesh	792	792	336	336	7868	3345	47607	18387
Uttaranchal	148	148	76	76	1465	750	7703	3395
West Bengal	500	500	292	292	4988	2889	24361	12011
A & N Islands	52	28	36	36	268	359	1215	1432
Chandigarh	8	8	32	32	80	300	365	1136
Dadra & N. Haveli	16	16	8	8	160	80	770	346
Daman & Diu	8	8	8	8	80	80	400	354
Lakshadweep	8	7	16	16	70	129	373	822
Pondicherry	16	16	56	56	160	560	640	2292
All India	8128	7999	4660	4602	79298	45346	403207	206529

* Note that as many as 98 out of 129 allotted villages that could not be surveyed belonged to the disturbed areas of Jammu and Kashmir.

2.6 Concepts and Definitions: Many terms used in the survey have specific meanings and for clear understanding of the report, they have been explained in Chapter Three.

2.7 Spread of Field Work: To eliminate seasonal effects from the survey results, the entire survey period (1st July 2004 to 30th June 2005) was divided into four sub-rounds of three months' duration each (Sub-round 1: July-September 2004, Sub-round 2: October-December 2004, Sub-round 3: January-March 2005, Sub-round 4: April-June 2005) and an equal number of sample villages and blocks were allocated to each sub-round.

Chapter Three

Concepts and Definitions

3.1 Categories of consumption items

3.1.1. **Beverages, refreshments, etc.:** This stands for “beverages, refreshments and processed food”. It includes tea, coffee, mineral water, soft drinks, fruit juice (not prepared at home), green coconut water, soda water, other beverages such as cocoa, biscuits, cakes, pastries, pickles, sauce, jam, jelly, and other salted refreshments and sweets not prepared at home. Refreshments prepared at home are not included here. Instead, the ingredients of the refreshments (such as flour, sugar, milk, etc.) are accounted under “cereals” (e.g. against “wheat”), “sugar”, etc. Food purchased in the form of cooked meals is also included in “processed food”.

3.1.2. **Cereals:** Note that household consumption of cereals does not include consumption of cereals by livestock belonging to the household. Such expenditure, being part of farm expenditure, is excluded from household consumer expenditure altogether.

3.1.3. **Cereal substitutes:** Cereals are usually a person's staple food in India. But sometimes, by choice or due to scarcity, a person may consume little or no cereal. The food requirement is partially or wholly met in such cases by consumption of food items which could be treated as substitutes for cereals. Tapioca, for example, is consumed in some parts of the country as a substitute for cereals. Similarly, jackfruit seed, mahua, etc. are also consumed as substitute for cereals. Potato or sweet potato consumed as substitutes for cereals are not, however, shown here. These are included in “vegetables”.

3.1.4. **Clothing:** The term “clothing” is used in this report as a short form of “clothing and bedding”. Besides clothing proper, it includes bedding (pillows, quilts, mattresses, mosquito nets, etc.), as well as rugs, blankets, curtains, towels, mats, cloth for upholstery, etc. It excludes footwear and raincoats. Expenditure on tailor-made clothing excludes tailoring charges, which are accounted in “consumer services”. Consumption of an article of clothing is considered to take place when it is brought into first use. However, clothing purchased second-hand is considered as consumed as soon as it is purchased. Imported ready-made garments, even if purchased second-hand, are shown as first-hand purchase. Livery supplied by the employer is taken into account in household consumption of clothing even if used during duty hours only.

3.1.5. **Conveyance:** This includes expenditure incurred on account of journeys undertaken and/or transportation of goods made by any means of conveyance. The expenditure is the actual fare paid except in case of railway season tickets, for which expenditure is calculated as the cost of the season ticket divided by the number of months for which it is valid. Expenditure on journeys undertaken by household members as part of official tours is not considered as consumer expenditure of the household. But journeys to commute to and from place of work are included here. The expenditure incurred on journeys undertaken under Leave Travel Concession, etc., even if reimbursed, is included. In case of owned conveyance, the cost of fuel (petrol, mobile oil, diesel, etc.) for power-driven transport and animal feed for animal-drawn carriage is considered.

3.1.6. **Durable goods:** Items included here have a lifetime of one year or more. However, some petty durables such as spectacles, torches, locks, umbrellas, etc., are excluded. Note that glassware, earthenware and plastic goods such as buckets are excluded from durable goods and included in “other household consumables”. Consumption expenditure on durable goods includes both expenditure on purchase and expenditure on repair and construction of household durables. For land and residential building only expenditure on repairs and maintenance is included. Durable goods include furniture and fixtures, “entertainment” durables such as radios, TV, VCR/VCP/DVD players, tape recorders and CD players, cameras, musical instruments, jewellery and ornaments, crockery and utensils, cooking and other household appliances such as fans, air conditioners, air coolers, sewing machines used for household work, washing machines, stoves, pressure cookers, fridges, water purifiers, electric irons, heaters, toasters and ovens, household transport equipment including two-wheelers, four-wheelers and their parts, therapeutic appliances, clocks, watches, computers for household use, mobile phone handsets, and bathroom and sanitary equipment.

3.1.7. **Edible oil:** Edible oils used for toilet purposes by the household are not included here. Oilseeds are sometimes purchased or grown by a household for extracting edible oil (by crushing) for consumption. The value of oilseeds so used is included in “edible oil”.

3.1.8. **Education:** This includes expenditure on goods purchased for the purpose of education, viz., books and journals, newspapers, paper, pen, pencil, etc., and also magazines, novels and other fiction. It also includes fees paid to educational institutions (e.g., schools, colleges, universities, etc.) on account of tuition and other fees like game fees, library fees, etc., and payment to private tutors. Expenditure on Internet other than telephone charges is included here. Occasional payments to the school fund made on account of charities, and “donations” generally, are not included here, as they are regarded as transfer payments.

3.1.9. **Entertainment:** This includes expenditure on cinemas, theatres, melas, fairs and picnics, expenditure incurred on processing, developing, etc., of photographic film, charges paid for hiring of video cassette/VCR/VCP, and charges for viewing a video show. Expenses incurred on subscription to dish antenna, cable TV facilities, etc. are also included. Club fees are included here.

3.1.10. **Footwear:** This includes charges paid to a cobbler for getting a pair of shoes or other footwear made. It excludes the cost of straps purchased separately.

3.1.11. **Medical expenses:** This includes expenditure on medicine of different types and on medical goods; also, payments made to doctor, nurse, etc., as professional fees and those made to hospital, nursing home, etc. for medical treatment, and expenditure incurred for clinical tests, including X-rays, ECG, pathological tests, etc.). Expenditure on all family planning appliances is included.

3.1.12. **Medical:** institutional and non-institutional expenditure: The distinction between institutional and non-institutional medical expenses lies in whether the expenses were incurred on medical treatment as an in-patient of a medical institution (institutional), or otherwise (non-institutional). Medical institution here covers private as well as Government institutions such as hospitals and nursing homes. It is to be noted that medical expenditure can be either institutional or non-institutional.

3.1.13. **Milk and milk products:** Milk products include ghee, butter, curd, etc. Milk used in home preparation of sweetmeats, etc., is also accounted here. This category also includes those baby foods of which the principal constituent is milk. Further, milk (liquid) includes ice-cream of which the major component is milk. Ice with syrup but without milk sold under the name of ice-cream is not included in this category.

3.1.14. **Minor personal effects:** These include spectacles, torches, locks, umbrellas, raincoats, gas lighters, etc. In the consumer expenditure schedule, this group was called "goods for personal care and effects". These are not included in "durable goods" but in "miscellaneous goods and services".

3.1.15. **Miscellaneous goods and services:** This is a residual category covering all items other than food, pan, tobacco, intoxicants, fuel and light, clothing, footwear, education, medical care, rent, taxes and cesses.

3.1.16. **Other consumer services:** This includes expenditure on domestic servants, cooks, attendants, sweepers, barbers and beauticians, laundry, ironing, tailors, priests, legal services, telephone charges, postal charges, grinding charges, and repair charges for non-durable goods. Apart from conveyance, it excludes the consumer services coming under "entertainment".

3.1.17. **Other household consumables:** These include electric bulbs, tubelights, batteries, earthenware, glassware, plastic goods such as buckets, water bottles and feeding bottles, coir and rope, washing soap, washing soda, other washing requisites, incense, room fresheners, flowers, acid and insecticides. In the consumer expenditure schedule, this group was called "sundry articles".

3.2 Household and related concepts

3.2.1 A group of persons normally living together and taking food from a common kitchen constitutes a household. The word "normally" means that temporary visitors are excluded but temporary stay-aways are included. Thus a son or daughter residing in a hostel for studies is excluded from the household of his/her parents, but a resident employee or resident domestic servant or paying guest (but not just a tenant in the house) is included in the employer/host's household. "Living together" is usually given more importance than "sharing food from a common kitchen" in drawing the boundaries of a household in case the two criteria are in conflict; however, in the special case of a person taking food with his family but sleeping elsewhere (say in a shop or a different house) due to space shortage, the household formed by such a person's family members is taken to include the person also. Each inmate of a mess, hotel, boarding and lodging house, hostel, etc. is considered as a single-member household except that a family living in a hotel (say) is considered as one household only; the same applies to residential staff of such establishments.

3.2.2 **Household size:** The size of a household is the total number of persons in the household irrespective of age.

3.2.3 **Household group:** Four social groups were distinguished - scheduled tribe (ST), scheduled caste (SC), other backward class (OBC) and other (residual) households. In case different members of a household belong to different social groups, the group to which the head of the household belongs has been considered as the social group of the household.

3.2.4 Household type: Rural households were classified into five economic categories or household types (in the NSS terminology) and urban households into four types on the basis of the occupations pursued by the household members. The five types of rural households are self-employed in non-agriculture, agricultural labour, other labour, self-employed in agriculture, and other households. The four types of urban household are: self-employed, regular wage / salary earner, casual labour, and other households. The “type” of a household was determined as follows.

Rural: A household was classified as “agricultural labour”, if its income from that source was 50% or more of its total income. The same criterion was followed to classify a household as “self-employed in agriculture”. A household was classified as “self-employed in non-agriculture” if its income from that source was greater than that from rural labour as well as that from all other gainful sources put together. If a household was not one of these three types but its income from total rural labour was greater than that from all self-employment and from other gainful sources, it was classified as “other labour”. The remaining households were classified as “other households”.

Urban: A household was classified as “self-employed”, “regular wage or salary earning”, or “casual labour”, according to the major sources of its income from “gainful employment” during the 365 days preceding the date of survey. A household not having any income from gainful employment was classified under “others”.

3.2.5 Household consumer expenditure: The expenditure incurred by a household on domestic consumption during the reference period is the household's consumer expenditure. Household consumer expenditure is the total of the monetary values of consumption of various groups of items, namely (i) food, pan (betel leaves), tobacco, intoxicants and fuel & light, (ii) clothing and footwear and (iii) miscellaneous goods and services and durable articles.

For groups (i) and (ii), the total value of consumption is derived by aggregating the monetary value of goods *actually consumed* during the reference period. An item of clothing and footwear would be considered to have been consumed if it is brought into maiden or first use during the reference period. The consumption may be out of (a) purchases made in cash or credit during the reference period or earlier; (b) home-grown stock; (c) receipts in exchange of goods and services; (d) any other receipt like gift, charity, borrowing and (e) free collection. Home produce is evaluated at the *ex farm* or *ex factory* rate. For evaluating the consumption of the items of group (iii), i.e., items categorised as miscellaneous goods and services and durable articles, a different approach is followed. In this case, the *expenditure* made during the reference period for the purchase or acquisition of goods and services is considered as consumption.

It is pertinent to mention here that the consumer expenditure of a household on food items relates to the actual consumption by the members of the household and also by the guests during ceremonies or otherwise. To avoid double counting, transfer payments like charity, loan advance, etc. made by the household are *not* considered as consumption for items of groups (i) and (ii), since transfer receipts of these items have been taken into account. However, the item “*cooked meals*” is an *exception* to this rule. Meals prepared in the household kitchen and provided to the employees and/or others would automatically get included in domestic consumption of employer (payer) household. There is a practical

difficulty for the employees/guests in estimating the quantities and values of individual items used for preparing the meals served to them in other households. Thus, to avoid double counting, cooked meals received as perquisites from employer household or as gift, or charity or on ceremonial occasions are not recorded in the recipient household. As a general principle, cooked meals purchased from the market for consumption of the members and for guests and employees will also be recorded in the purchaser household.

This procedure of recording cooked meals served to others in the expenditure of the serving households leads to bias-free estimates of average per capita consumption as well as total consumer expenditure. However, donors of free cooked meals are likely to be concentrated at the upper end of the per capita expenditure range and the corresponding recipients at the lower end of the same scale. Consequently, the derived nutrition intakes may get inflated for the rich (net donors) and understated for the poor (net recipients). *This point has to be kept in mind while interpreting the NSS consumer expenditure data for studies relating to the nutritional status of households.*

3.3 Reference period: Reference period means the period of time for which data on consumption was collected. The reference period used for the survey was a “moving” one, varying from household to household, although its pre-specified duration was fixed for each item. The reference periods used for collection of consumption data for different groups of items are given below:

Sl. No.	Item of consumption	Reference period
1	clothing, footwear, education, medical care (institutional) and durable goods	“last 30 days” and “last 365 days”
2	all other items (viz., all food, pan, tobacco & intoxicants, fuel and light, miscellaneous goods and services including non-institutional medical care, rents and taxes)	last 30 days

3.4 Monthly per capita expenditure (MPCE): For a household, this is household consumer expenditure over a period of 30 days divided by household size. A person's MPCE is understood as that of the household to which he/she belongs.

3.5 MPCE classes: Readers familiar with NSS practice are aware that quinquennial series data is used to form MPCE classes separately for rural as well as urban India in such a way that the first two and the last two classes each contain 5% of the rural/urban population and the remaining classes each contain 10% population. The MPCE classes so formed during the present round are given in Table 4.4 (page 23). The MPCE classes have been assigned to the households on the basis of data with reference period of “365 days” (normalised to 30 days) for items of education, institutional medical expenses, clothing, footwear and durable goods and of “last 30 days” for the rest of the items.

3.6 **Major States:** This refers to the 17 States of India which had a population of 20 million or more according to the Census of 2001. The States are: Andhra Pradesh, Assam, Bihar, Chhattisgarh, Gujarat, Haryana, Jharkhand, Karnataka, Kerala, Madhya Pradesh, Maharashtra, Orissa, Punjab, Rajasthan, Tamil Nadu, Uttar Pradesh and West Bengal. Together, these States accounted for nearly 94.7% of India's population in 2001.

3.7 **Sector:** This word used for the rural-urban demarcation: rural and urban are the only two sectors as far as this report is concerned.

3.8 **Valuation of consumption:** Consumption out of purchase is evaluated at the purchase price. Consumption out of home produce is evaluated at *ex farm* or *ex factory* rate. Value of consumption out of gifts, loans, free collections, and goods received in exchange of goods and services is imputed at the rate of average local retail prices prevailing during the reference period. Consumption out of home produce is evaluated at *ex farm* or *ex factory* rate.

3.9 **Land possessed:** The area of land possessed (in hectares) includes land owned, leased in, and land neither owned nor leased in, but excludes land leased out.

Chapter Four

Summary of findings

4.1 The composition of the population

4.1.1 As a perspective, we note that the estimated shares of social groups Scheduled Tribes (ST), Scheduled Castes (SC), Other Backward Classes (OBC) and the residual class (Others) in the Indian population (rural & urban combined) are 8.63%, 19.59%, 40.94% and 30.80% respectively (Appendix Table 1*).

4.1.2 Chart 4.1 depicts the composition of rural and urban population by social group at all-India level. Statement 1 provides percentage distribution of population by social group for each state/UT separately for each sector. Combined rural plus urban share for different social groups has been derived from the sector-wise population estimates obtained from the survey. We may caution that the NSS estimates of aggregate population, unlike the ratio-estimates, have been noted to be on the lower side as compared to corresponding population census based estimate/projection with possibly different degrees of rural and urban extent of underestimation.

Chart 4.1: Composition of rural and urban population by social group

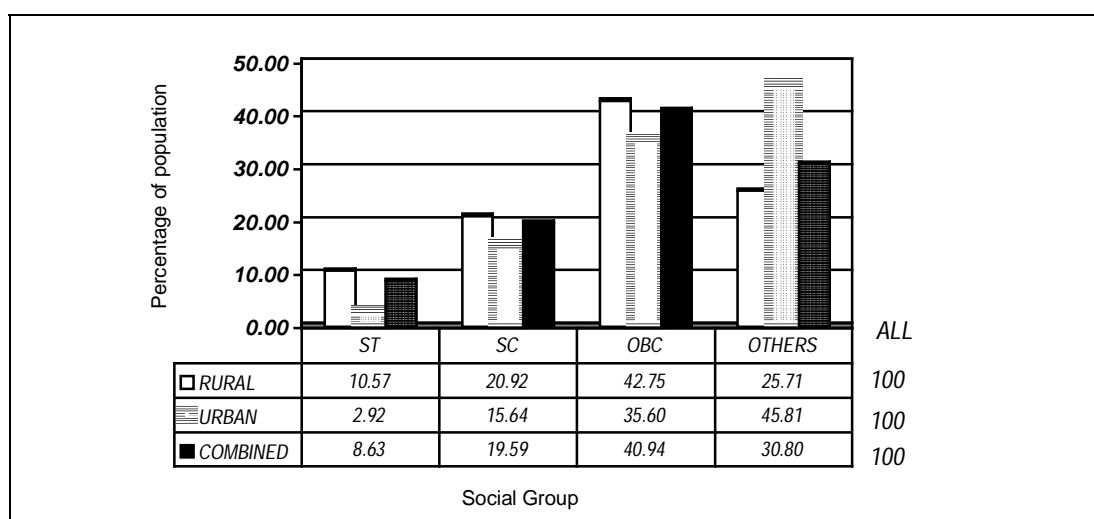

The rural-urban distributions of each social group separately can be seen from Table 4.1.

Table 4.1: Percentage distribution of population by sector for each social group

Sector	Social Group				
	ST	SC	OBC	OTHERS	ALL
Rural	91.4	79.8	78.0	62.3	74.7
Urban	8.6	20.2	22.0	37.7	25.3
All	100.0	100.0	100.0	100.0	100.0

* derived from the table

4.1.3 The degree of urbanisation measured by the urban component of the population can be seen to differ across social groups. It is the highest at 37.7 percent among the residual others and the lowest (8.6%) among the ST population. The degree of urbanisation among SC (20.2%) and OBC (22.0%) population can also be seen to be lower than average (25.3%) for the entire Indian population. As a result of this uneven urbanisation, the social compositions in two sectors (rural and urban) are strikingly different (Chart 4.1). The impact of urbanisation on levels of living would be examined shortly.

4.1.4 Statement 1 (page 36) shows the distribution of rural and urban population across social groups. If we define higher than 50 per cent share of a given social group to be *dominant*, a share between 25 and 50 per cent to be *prominent* and below 25 per cent to be *neither dominant nor prominent*, Table 4.2 gives for each social group the names of states (with share in bracket) where that social group is dominant. Chart 4.2 provides a visual picture of the inter-state distribution of each social class according to the three defined categories for rural and urban areas separately.

Social Group	Sector	State/UT with dominance (population share more than 50%)
ST	<i>Rural</i>	Mizoram (98.15), Nagaland (96.91), Lakshadweep (96.59), Meghalaya (92.76), Dadra & N. Haveli (88.64), and Arunachal Pradesh (76.36)
	<i>Urban</i>	Mizoram (98.85), Lakshadweep (97.22), Nagaland (80.37), and Meghalaya (77.62)
OBC	<i>Rural</i>	Tamil Nadu (70.54), Bihar (59.94), Kerala (59.39), Pondicherry (56.44), Uttar Pradesh (54.64), and Sikkim (50.08)
	<i>Urban</i>	Pondicherry (85.90), Manipur (77.38), Tamil Nadu (74.74), Kerala (62.88), and Bihar (57.64)
Others	<i>Rural</i>	A & N Islands (99.24), Goa (85.11), Jammu & Kashmir (69.44), Delhi (64.80), West Bengal (55.79), Chandigarh (53.82), Assam (53.76), Uttaranchal (53.40), and Himachal Pradesh (52.46).
	<i>Urban</i>	A & N Islands (97.83), Jammu & Kashmir (88.37), Goa (74.30) West Bengal (73.83), Himachal Pradesh (69.30), Chandigarh (68.83), Daman & Diu (66.72), Uttaranchal (63.72), Delhi (62.30), Assam (60.36), Gujarat (58.18), Haryana (56.20), Maharashtra (55.88), Dadra & N. Haveli (55.79), Punjab (54.08), Arunachal Pradesh (51.30) and Tripura (50.53).

* Actual shares in brackets

The social group SC is not dominant in any state/UT but in the case of rural areas it is prominent (share between 25% and 50%) in the state of Pondicherry (40.47), Punjab (40.07), West Bengal (28.92), Haryana (28.01), Tamil Nadu (27.06), Himachal Pradesh (26.97), Tripura (26.34), and Uttar Pradesh (25.40) and in the case of urban areas in the state/UT of Punjab (27.15) and Delhi (25.27).

Chart 4.2: Status of different social groups in the Indian population

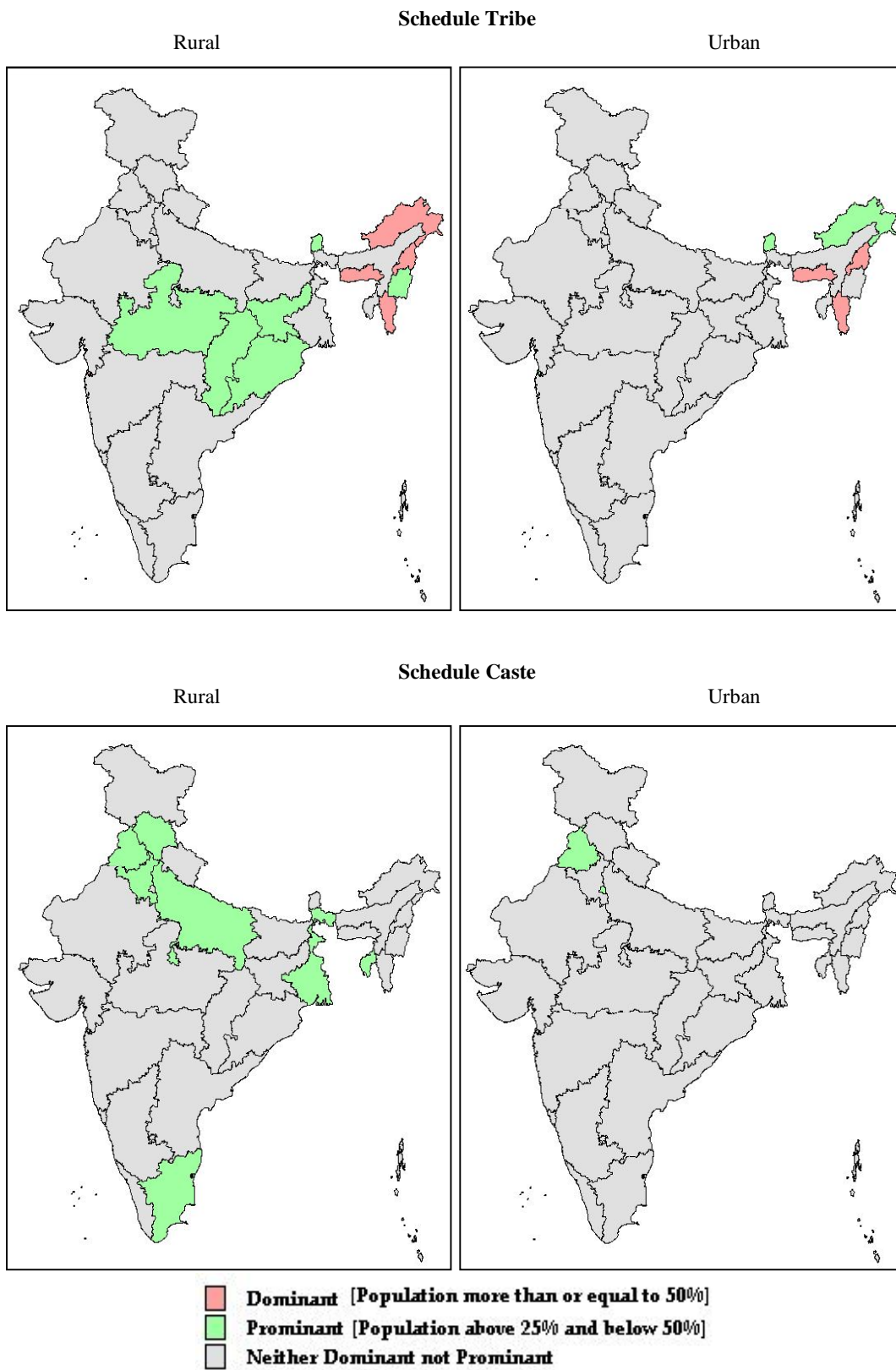

4.1.5 Appendix Tables 4 and 5 provide the composition of the population for each social group across household types according to major source of livelihood for each State/UT and for rural and urban sectors separately. Table 4.3 provides the picture at a glance for all-India. In rural India, 64.3% of the population is still dependent on agriculture either as self-employed in agriculture (39.4%) or as agricultural labour (24.9%). From another angle, in rural India 55.9% the population is dependent for livelihood on self-employment in agriculture or in non-agriculture. The corresponding figure for urban India is 42.9%. Agricultural or other labour is least common source of major livelihood among the residual class (21.8%). It is much more common among ST (45.2%) and SC (56.4%) than among OBC (30.7%). In urban India, the proportion of regular wage/salary earning households is same for all social groups except the OBC. The most common means of livelihood among OBC as well as the residual class is self-employment.

Social Group	Rural						Urban				
	self-employed in non-agriculture	agricultural labour	other labour	self-employed in agriculture	'others'	all	Self-employed	regular wage/salary earning	casual labour	others	all
ST	6.7	33.6	11.6	42.3	5.6	100	27.4	42.5	22.0	7.9	100
SC	15.4	41.1	15.3	21.2	6.9	100	30.9	42.9	22.5	3.5	100
OBC	18.7	21.2	9.5	42.0	8.4	100	46.4	34.3	13.8	5.4	100
OTHERS	17.7	14.1	7.7	48.7	11.8	100	45.3	42.0	5.7	6.8	100
ALL	16.5	24.9	10.4	39.4	8.7	100	42.9	39.4	11.7	5.8	100

4.1.6 Statement 2 (page 37) presents inter-state (and rural-urban separately) percentage distribution of population across household type for each state/UT. One can observe the regional variation in the distribution and trace its linkage with the region's economic geography.

In rural areas, the states/UTs having at least 20% of the population belonging to the household type 'self-employed in non-agriculture' are Chandigarh (44.96%), Delhi (30.10%), West Bengal (22.63%) and Manipur (20.48). The corresponding states/UTs for the household type 'other labour' are Dadra & N. Haveli (42.5%), Kerala (30%), Tripura (29.9%), Goa (29.1%), Pondicherry (28%), A & N Islands (24.4) and Himachal Pradesh (22.3) and for the household type 'others' are Delhi (59.73%), Daman & Diu (43.46%), Lakshadweep (38.23%), Chandigarh (34.88%), Goa (30.16%), Nagaland (27.55%), A & N Islands (24.45%) and Sikkim (21.86%). The states/UTs having at least 25% of the population belonging to the household type 'agricultural labour' are Tamil Nadu (40.90%), Chhattisgarh (39.30%), Karnataka (39.20%), Pondicherry (39.00%), Andhra Pradesh (37.1%),

Maharashtra (36.7%), Gujarat (33.9%), West Bengal (31.8%), Bihar (29.8%), Madhya Pradesh (28.9%) and Orissa (28%). Similarly, states/UTs having more than 50% population belonging to the household type 'self-employed in agriculture' are Mizoram (76.94%), Arunachal Pradesh (69%), Nagaland (60.74%), Meghalaya (60.47%), Manipur (60.06%), Uttaranchal (54.4%), Rajasthan (52.61%), Assam (51.99%), Uttar Pradesh (50.78%) and Madhya Pradesh (50.07%).

In urban areas, the states/UTs having more than 43% (above national average of 42.93%) population belonging to the household type 'self-employed' are Bihar (57.28%), Uttar Pradesh (52.82%), Punjab (52.68%), Haryana (50.54%), Rajasthan (47.53%), Gujarat (47.51%), Manipur (45.68%), Orissa (45.12%), Jammu & Kashmir (44.18%), Himachal Pradesh (43.71%), West Bengal (43.61%) and Uttaranchal (43.1%). Similarly, the states/UTs having more than 40% (above national average of 39.42%) population belonging to the household type 'regular wage/salary earning' are Chandigarh (64.64%), Lakshadweep (62.85%), Meghalaya (62.35%), A & N Islands (61.11%), Sikkim (52.82%), Nagaland (52.37%), Dadra & N. Haveli (51.24%), Delhi (51.22%), Maharashtra (47.34%), Arunachal Pradesh (47.19%), Mizoram (47.01%), Daman & Diu (45.17%), Tamil Nadu (43.24%), Goa (42.6%), Gujarat (41.77%), Tripura (41.53%), Assam (41.29%) and Andhra Pradesh (41.14%). Although, the state-wise share of other types of households are at the lower side, in case of the household type 'casual labour' names of Kerala (28.5%) and Pondicherry (19.1%) and in the case of residual type of households the name of Manipur (17.12%), Assam (14.13%), Jharkhand (12.32%) and Tripura (12.32%) need to be mentioned.

4.1.7 Readers familiar with NSS practice are aware that quinquennial series data is used to form MPCE classes separately for rural as well as urban India in such a way that the first two and the last two classes each contain around 5% of the rural/urban population and the remaining classes each contain around 10% population. Therefore, in each sector we get twelve MPCE classes. The MPCE classes so formed in the present round are given below for easy comprehension. These classes are based on a *uniform reference period of 30-days for all the items of household expenditure*.

Table 4.4: MPCE classes for 61 st round			
Rural		Urban	
MPCE class (Rs.)	Percentage population	MPCE class (Rs.)	Percentage population
0 – 235	4.8	0 – 335	5.0
235 – 270	5.1	335 – 355	5.1
270 – 320	9.9	355 – 485	9.8
320 – 365	10.5	485 – 580	10.3
365 – 410	10.2	580 – 675	9.7
410 – 455	9.4	675 – 790	9.9
455 – 510	9.9	790 – 930	10.3
510 – 580	10.2	930 – 1100	9.7
580 – 690	10.4	1100 – 1380	10.2
690 – 890	9.8	1380 – 1880	9.9
890 – 1155	5.0	1880 – 2540	5.1
1155 & more	5.0	2540 & more	4.9
all classes	100	all classes	100

The average MPCE of each MPCE class is a good indicator of the level of living of the population group belonging to that MPCE class. Therefore, *per thousand distribution* of population in a given socio-economic group over different MPCE classes can be used to study the intra-group inequality. While comparing two or more than two socio-economic groups, the proportion of people of different groups enjoying a level higher/lower than the national average (level) serves as a useful indicator.

4.1.8 Appendix Table 1 shows per 1000 distributions of rural and urban persons in different states by MPCE class separately for different social groups with the "all groups" column provided for comparison. The concentration of population within a group of MPCE classes needs special attention. The group of MPCE classes having concentration of population is different for different social groups. For the social group with lower average MPCE, the proportion of its population belonging to higher MPCE classes is lower than the corresponding proportion for the socio-economic group having higher average MPCE. In rural India, the distribution of the population belonging to the social group 'OBC' by MPCE is almost similar to that of for all social groups (national average). In urban India though this similarity has not been observed, this group is still closer to the national average than any other group.

4.1.9 Land is an important natural resource. It acquires a special role in an agrarian economy. As rural India is still mainly dependent on agriculture, it is important to examine the composition of the population by size classes of land possessed. Statement 3 (page 38) shows the percentage distribution of persons by size class of land possessed for rural areas of different states/UTs and all-India. It reveals that just half the population in the rural India have less than 0.40 hectare land out of which 36.87% (18.47% of total) have land less than 0.01 hectare. Only 4.96% of the rural population have land more than or equal to 4.01 hectare.

4.1.10 Appendix Table 4 shows estimated number of households and persons by household type, social group and size class of land possessed for each state in rural areas. It provides following population distribution at all India level.

Size class of land possessed (hectares)	Percentage distribution of households by size of land possessed					Percentage distribution of persons by size of land possessed				
	Social Group					Social Group				
	ST	SC	OBC	OTHERS	All	ST	SC	OBC	OTHERS	All
<0.01	20.4	33.6	22.4	17.0	23.2	15.0	29.0	17.6	12.7	18.5
0.01-0.40	22.1	39.8	32.1	32.8	32.8	20.8	39.9	30.8	30.6	31.6
0.41-1.00	25.9	15.8	20.6	19.7	19.9	27.0	17.7	21.3	20.4	20.9
1.01-2.00	17.5	6.9	13.2	14.3	12.6	20.0	8.4	15.2	16.2	14.5
2.01-4.00	11.3	2.8	8.0	10.4	7.8	13.4	3.4	9.8	12.3	9.5
4.01+	2.8	1.1	3.7	5.8	3.6	3.9	1.6	5.2	7.8	5.0
all sizes	100.0	100.0	100.0	100.0	100.0	100.0	100.0	100.0	100.0	100.0

Clearly, the social group SC is the most disadvantaged group. In this group 29% population have land less than 0.01 hectare and 68.9% population have land less than 0.41 hectare. The position of the social group ST is worth noting. If we ignore the land class '4.01 hectare and more', this social group leads over all other social groups. The social group OBC is not far behind the residual class (Others). Here one should not forget that the social group ST is even today concentrated in the specific geographical location (hills and forest areas of the country) of their origin and hence remains excluded from the mainstream. Therefore, the land under the possession of this group is significantly different from the other land.

The regional variation in the case of possession of land by its size class can be seen from Statement 3 (page 38). We observe that in many states, the majority of the population possesses land less than 0.41 hectare. Haryana (27.87%), Maharashtra (28.03%), Andhra Pradesh (28.78%), Punjab (29.76%), Gujarat (35.68%), Tamil Nadu (36.43%), Daman & Diu (41.87%), Pondicherry (53.77%), Chandigarh (64.45%) and Delhi (91.20%) are states/UTs where more than one-fourth rural population are located in size class of land less than 0.01 hectare. Only in some states like Rajasthan (16.64%), Nagaland (15.57%), Arunachal Pradesh (14.38%) and Madhya Pradesh (12.51%) do we have a sizeable population with land '4.01 hectare and more'.

As land is a fixed asset which is subjected to continuous division with splitting of households, the population is expected to shift continuously from higher land-possessed classes to lower land-possessed classes. However, there are many other factors influencing the shift. Table 4.6, as well as Chart 4.3, depicts the changes between 1993-94 (50th round) and 2004-05 (61st round). The progressively skewed nature of the size distribution over time is brought out by the rising shares of the bottom two-size classes.

Table 4.6: Percentage distribution of persons in rural areas by size class of land possessed during 50 th , 55 th and 61 st rounds							
Round	Land possessed classes (hectares)						
	< 0.01	0.01 - 0.40	0.41 - 1.00	1.01 - 2.00	2.01 - 4.00	4.01 & above	All classes
(1)	(2)	(3)	(4)	(5)	(6)	(7)	(8)
50 th round	10.29	36.55	19.19	15.92	10.89	7.16	100
55 th round	5.67	46.57	19.48	13.71	8.93	5.64	100
61 st round	18.47	31.63	20.90	14.55	9.48	4.96	100

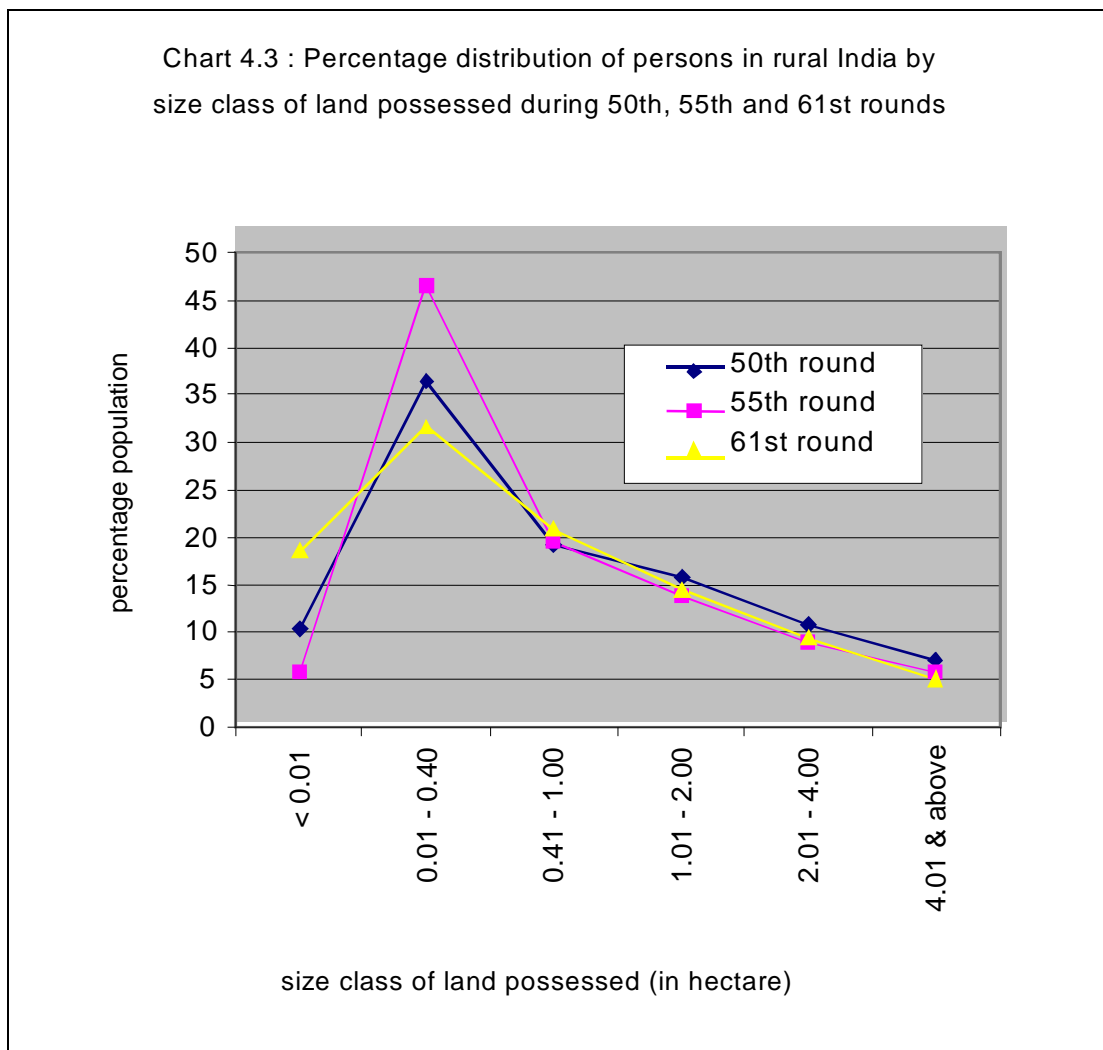

4.2 Differences in Level of Consumption

4.2.1 Rural Urban Differences

4.2.1.1 The first report of the 61st round, namely, Report Number 508: Level and Pattern of Consumer Expenditure, has examined the differences in the level and pattern of the consumption in the two sectors. To avoid repetition, we discuss only special features of the differences.

4.2.1.2 Statement 4 (page 39) provides break-up of average MPCE into average MPCE (Cereals), MPCE (Food) and MPCE (Non-Food) for each state/UTs and all India both for rural as well as urban areas. Chart 4.4 too depicts the rural-urban differences in the level of consumption in terms of average MPCE (Food) and MPCE (Non-Food) at all India level. The rural-urban difference in MPCE in the case of cereals is almost negligible (101:106). It is higher in the case of food group and the highest for the non-food group. It is important to note that the percentage share of cereals, food and non-food items in total MPCE of the rural population is 18.01%, 55.05%, and 44.95% against the corresponding percentage shares of 10.06%, 42.51% and 57.49% for the urban population.

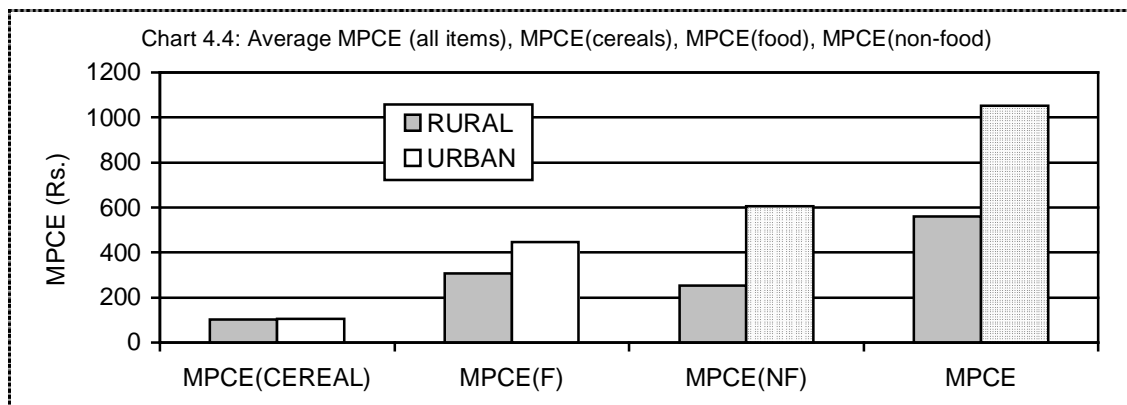

4.2.1.3 The rural-urban differences in average MPCE for households formed on the basis of household size, can be seen from the Chart 4.5(c.f. NSS Report No. 508). Urban average MPCE is higher than the rural one for each household size though the difference tends to narrow down for bigger households.

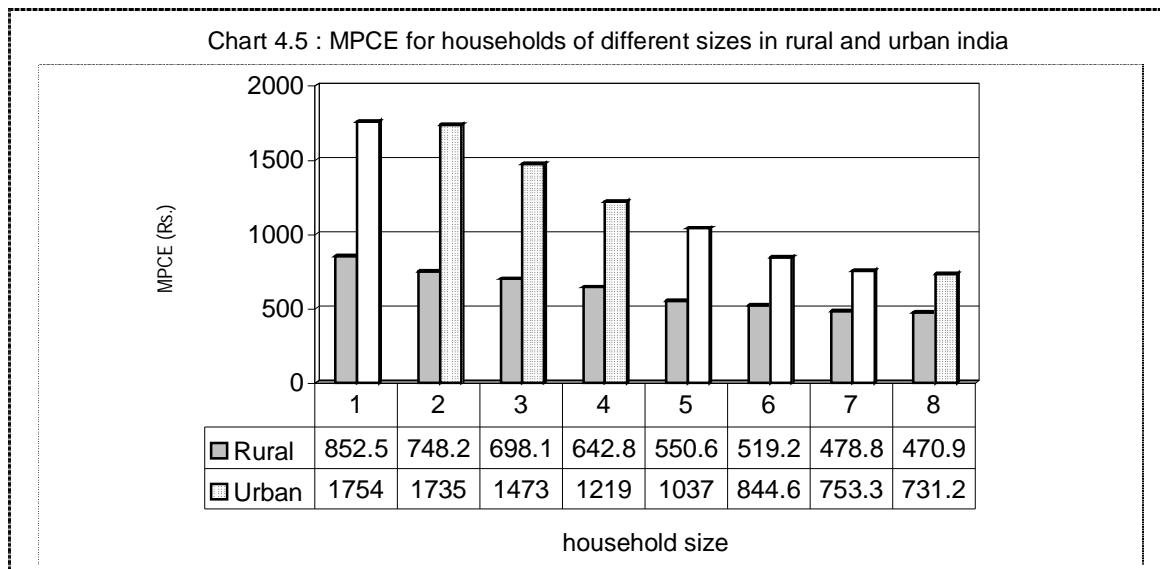

4.2.1.4 When we examine the rural-urban differences state-wise (statement 4, page 39), we observe that the rural-urban differential in average MPCE observed at all India level does prevail at state level too. The level of differential varies over states. In the case of Dadra & Nagar Haveli, Chhattisgarh, Jharkhand, Madhya Pradesh, Tripura, Chandigarh, Karnataka, Maharashtra and West Bengal the MPCE for urban population is more than double that of rural population. In case of Arunachal Pradesh, Manipur, Kerala and Haryana, the difference is less pronounced. In the case of Daman & Diu, the MPCE (rural) is more than MPCE (urban). With only 80 sample households each for the rural and urban areas of Daman & Diu, the sampling variability in the average MPCE estimates is expected to be very large.

4.2.2 Differences in Consumption across Social Groups

4.2.2.1 Average MPCE (cereals), MPCE (food) and MPCE (non-food) for each social group in different state/UT and sector may be seen from statement 6(R) (page 41), statement 6(U) (page 42) for major states and statement 7(R) (page 43) and statement 7(U) (page 44) for smaller states/UTs. In rural India (Chart 4.6), the households belonging to the social group

Scheduled Tribes (ST) have the lowest MPCE (Rs. 426.19) followed by the households belonging to the social group Scheduled Castes (SC) with Rs. 474.72. In urban India (Chart 4.7), the households belonging to the social group Scheduled Castes have the lowest MPCE (Rs. 758.38) followed by the households belonging to the social group Scheduled Tribes (Rs. 857.46). In the case of both the sectors, the households belonging to the social group Other Backward Classes (OBC) has lower MPCE than that of the residual class. It is interesting to note that in the case of rural India, the average MPCE (Rs. 556.72) of OBC is almost equal to the national average (Rs. 558.78) for rural India and in case of urban India it is closer to the national average (Rs. 558.78) for urban India than any other social group. In the case of the social group ST the rural-urban average MPCE differential is the largest.

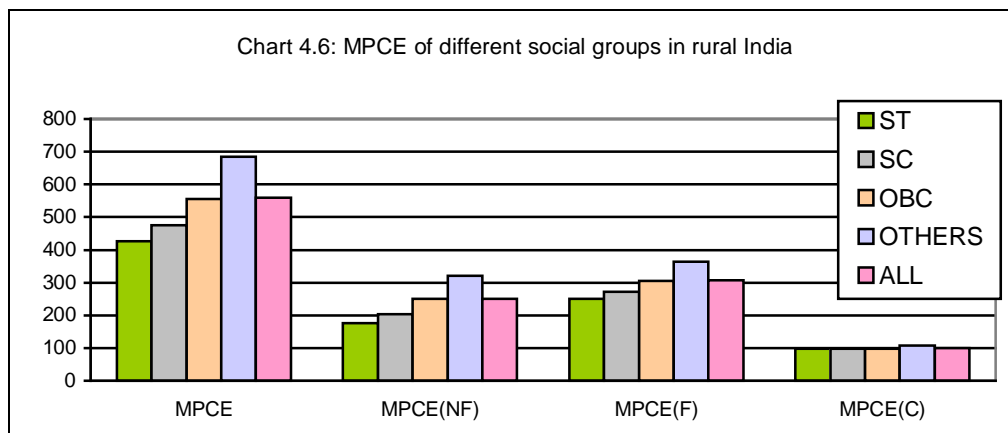

MPCE (C) = MPCE (cereals)	MPCE (F) = MPCE (food)
MPCE (NF) = MPCE (non-food)	MPCE = MPCE (food + non-food)

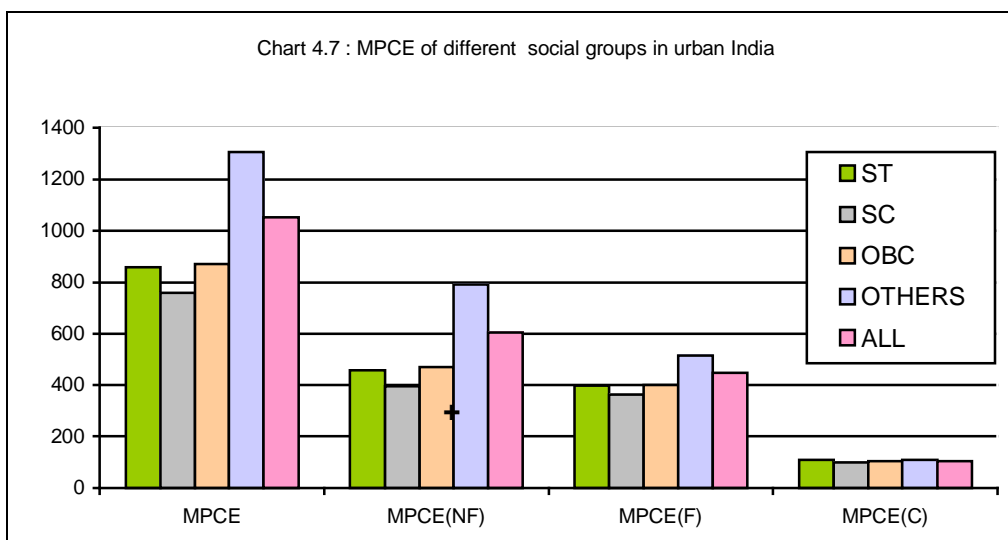

4.2.2.2 It is seen that inter-social-group differential in MPCE is the least in the case of cereals and the highest in the case of non-food on the same lines as the rural-urban differential observed earlier.

4.2.2.3 Regional variation in the differences in consumption level of different social groups can be studied from Statement 6(R), Statement 6(U), Statement 7(R) and Statement 7(U) referred earlier. It can be seen that though the observations noted in paragraphs 4.2.2.1 &

4.2.2.2 above apply to many states/UTs, some descriptive examples highlighting the departures from the general pattern are noted below. *These examples have to be interpreted in the light of the underlying numbers of sample households (given in Statement 10 / 11, page 47 / 48); if these are small, the estimates are subject to wide margins of sampling error. They are also subject to inter-state variations in prices of the same commodities, which again are known to be wide.*

A *Inter se rural differentials:* Although, in rural India, at the all-India level, the households belonging to the social group Scheduled Tribes have the lowest MPCE followed by the households belonging to the social group Scheduled Castes, in the following cases the social group 'Scheduled Tribes' has a higher average MPCE than the social group 'Scheduled Caste'.

Uttar Pradesh, Uttaranchal, Assam, Bihar, Goa, Haryana, Himachal Pradesh, Jharkhand, Karnataka, Tamil Nadu and Meghalaya.

Similarly, in the following cases the social group 'Scheduled Tribes' has higher average MPCE than the social group 'OBC'.

Arunachal Pradesh, Goa, Haryana, Himachal Pradesh, Mizoram, Nagaland, Daman & Diu and Lakshadweep.

It is interesting to note that in the case of Goa (rural) the social group 'Scheduled Tribes' has higher MPCE than any other social group. Similarly, in the rural sector of Assam, Manipur, Meghalaya and West Bengal, the MPCE for the social group OBC is higher than any other social group.

B *Inter se urban differentials:* Although in urban India, at all-India level, the households belonging to the social group Schedule Castes have lowest MPCE followed by the households belonging to the social group Scheduled Tribes, in the following cases the social group 'Scheduled Castes' has higher MPCE than the social group 'Scheduled Tribes'

Chandigarh, Daman & Diu, Gujarat, Jharkhand, Karnataka, Lakshadweep, Manipur, Meghalaya, and Mizoram.

In the state of Bihar, Haryana, Jammu & Kashmir, Nagaland and Sikkim the MPCE of the social group 'Scheduled Tribes' is higher among urban households than the MPCE of any other social group in the state.

Similarly, in the following cases the MPCE of the social group 'Scheduled Tribes' is higher than the MPCE of the social group 'OBC'.

Bihar, Delhi, Gujarat, Haryana, Himachal Pradesh, Jammu & Kashmir, Kerala, Madhya Pradesh, Manipur, Meghalaya, Mizoram, Nagaland, Rajasthan, Sikkim, Tripura, Uttar Pradesh, Uttaranchal, Daman & Diu, and Lakshadweep.

It is interesting to note that in the case of the urban sector of Arunachal Pradesh and Dadra & N. Haveli the MPCE for the social group OBC is higher than that of any other social group.

C *Inter-state/UT variations:* In the sector-wise inter-state comparison, we observe the dominance of the regional variation over the within-state inter-social-group variation. For example, in the case of Haryana (rural) the MPCE (Rs.986.69) of the social group Scheduled Tribes is higher than the MPCE of any social group in Jharkhand, Chhattisgarh, Bihar, Tripura, Orissa, Assam, West Bengal, Madhya Pradesh, Karnataka, Mizoram, Uttar Pradesh,

Manipur, Maharashtra, Rajasthan, Meghalaya, Uttarakhand, Andhra Pradesh, Arunachal Pradesh, Sikkim, Jammu & Kashmir, Gujarat and Chandigarh.

Similarly in the case of Punjab (rural) the MPCE (Rs.640.64) of the social group Scheduled Tribes is higher than the MPCE of any social groups in Jharkhand, Chhattisgarh, Bihar, Tripura, Orissa, Assam, West Bengal, Madhya Pradesh, and Karnataka. In case of Scheduled Castes also, the MPCE (Rs. 753.11) in the state of Kerala (rural) is higher than the MPCE of any social group in the states of Jharkhand, Chhattisgarh, Bihar, Tripura, Orissa, Assam, West Bengal, Madhya Pradesh, Karnataka, Uttar Pradesh, Manipur, Maharashtra and Rajasthan. Similarly, In the case of OBC too the MPCE (Rs. 640.49) in the state of Tamil Nadu (rural) is higher than the MPCE of any social group in the states of Jharkhand, Chhattisgarh, Bihar, Tripura, Orissa, Assam, West Bengal, Madhya Pradesh, and Karnataka.

4.2.2.4 Appendix Table 1 provides average MPCE for different social groups by MPCE class in both the sectors. Charts 4.8 and 4.9 depict the picture at all-India level. State level variations can be seen from the Appendix Table.

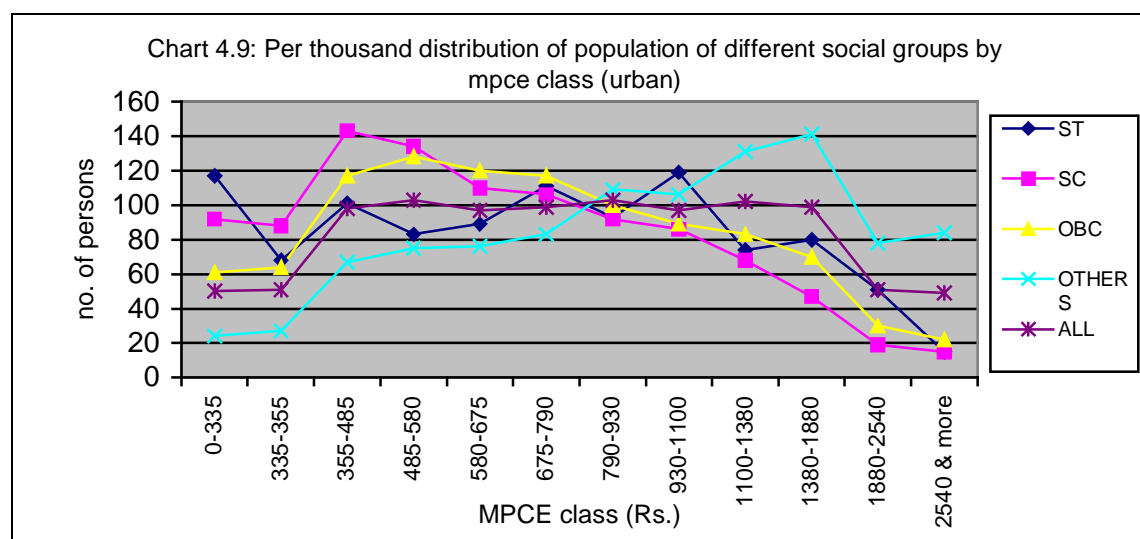
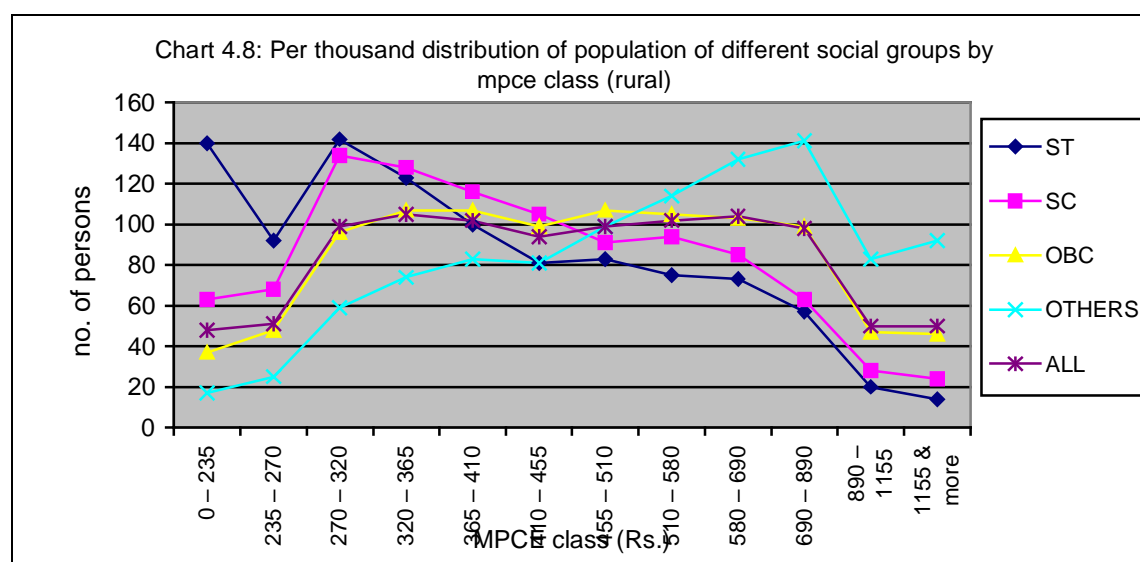

In the above diagram for the rural sector, apart from other facts, the closeness of the yellow line (OBC) with the violet line (national average) needs special mention. In the case of urban India, the closeness is not so striking.

4.2.2.5 In rural India, the average MPCE is Rs. 558.78 and 65.7% of the rural population is below this level. In the case of the social group 'ST', 79.6% of the population has average MPCE less than the national average for rural India. The corresponding figures for SC, OBC and OTHERS are 77.4%, 64.1%, and 53.3% respectively. Similarly, in urban India, the average MPCE is Rs.1052.36 and 67.1% of the urban population is below this level. In the case of the social group 'SC', 84.0% of the population is having average MPCE less than the national average for the rural India. The corresponding figures for ST, OBC and OTHERS are 74.3%, 75.4%, and 54.5% respectively. Statement 5 (page 40) presents the corresponding figures state-wise for each sector separately.

4.2.2.6 Table 4.7 presents a comparison across the 55th and the 61st round in terms of distribution of social groups in the population and average MPCE for the rural and urban sectors separately. The only noteworthy feature is the rise in the share of OBCs in the population between the two rounds for both the rural and the urban population.

Table 4.7: level of living over time for different social groups												
Social Group	Percentage share in population						Average MPCE (Rs.)					
	55 th round			61 st round			55 th round			61 st round		
	rural	urban	all	rural	urban	all	rural	urban	all	rural	urban	all
ST	10.49	3.40	8.7	10.57	2.92	8.6	386.69	608.79	417.42	426.19	857.46	463.15
SC	20.42	14.35	18.9	20.92	15.64	19.6	418.51	690.52	454.85	474.72	758.38	532.07
OBC	37.52	30.38	35.7	42.75	35.60	40.9	473.65	734.82	529.50	556.72	870.93	625.89
OTHERS	31.41	51.70	36.5	25.71	46.00	30.8	577.22	1004.75	729.45	685.31	1306.10	919.09
ALL	100	100	100	100	100	100	485.88	854.70	578.62	558.78	1052.36	683.75

4.2.3 The Differences in Consumption across Economic Groups

4.2.3.1 Statements 8 (page 45) shows average MPCE of different household types in different states/UTs and all-India for each sector. In rural India, the average MPCE (Rs.415.65) of households belonging to the household type 'agricultural labour' is the lowest among all the household types. This is followed by the average MPCE (Rs.519.81) of households type 'other labour'. This depicts the overall poor economic condition of the rural labour class in rural India. The average MPCE (Rs.583.48) of households belonging to the type 'self-employed in agriculture' is lower than the average MPCE (Rs.604.41) of persons belonging to the household type 'self-employed in non-agriculture'. The average MPCE (Rs.818.19) of persons belonging to the household type 'others' is the highest among all the household types.

In urban India, the average MPCE (Rs.579.63) of households belonging to the household type 'casual labour' is the lowest among all the household types. This is followed by the average MPCE (Rs.982.35) of household type 'self-employed'. The average MPCE (Rs.1212.66) of households belonging to the household type 'regular wage/salary earning' is lower than the average MPCE (Rs.1444.97) of households belonging to the household type 'others'. The following charts reveal the picture at all India level.

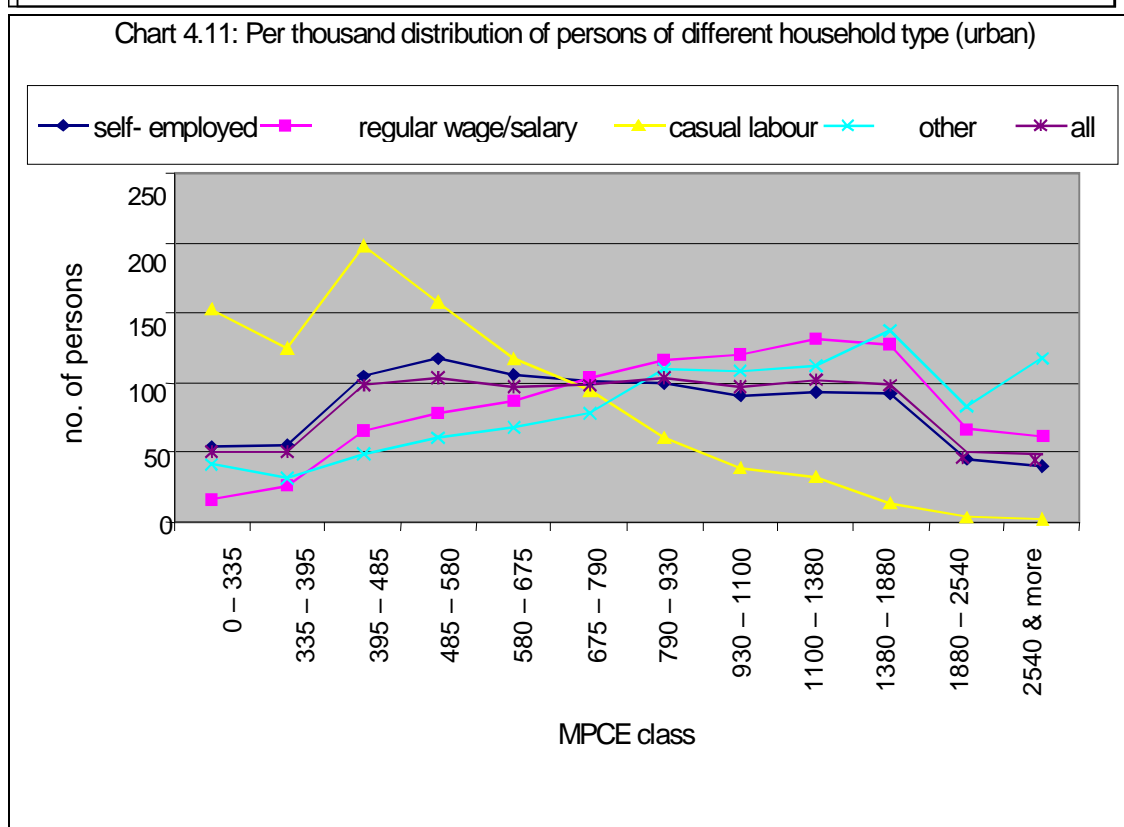
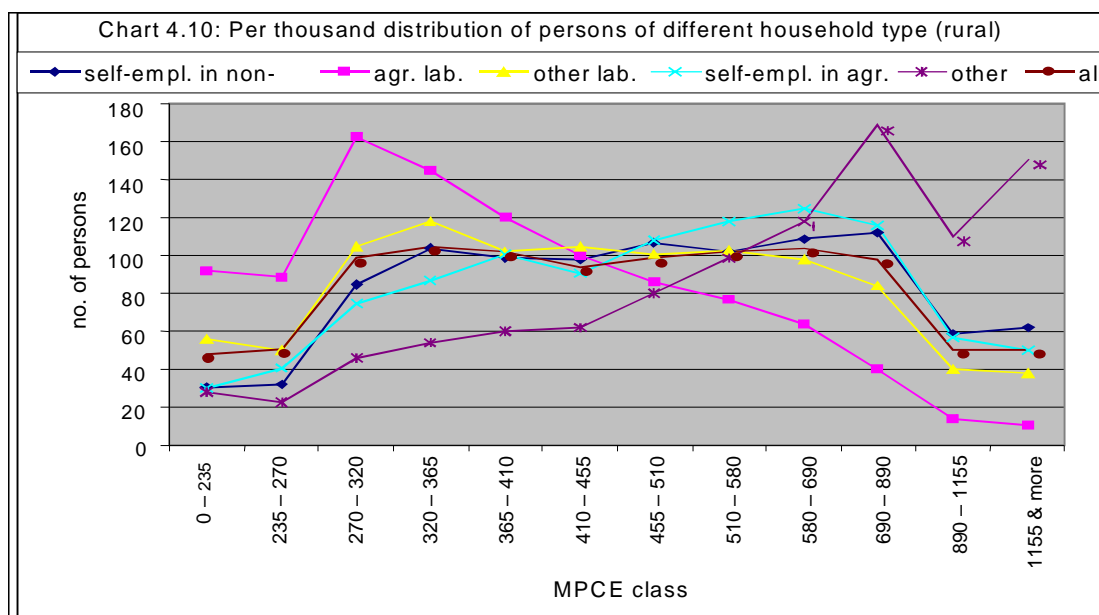

An examination of the above two charts reveals the relative position of persons belonging to the different household types. The overall closeness of the household type 'other labour' with the national average in rural India and of the household type 'self-employed' with the national average in urban India may be noted. Similarly, the poor economic position of the household type 'agricultural labour' in rural India and of the 'casual labour' in urban India should be obvious.

4.2.3.2 State-wise variation in level of consumption of different household types can be seen from Statement 8 (page 45). We would like to draw the attention of readers to the following observations.

- A In rural areas, in most of the cases including all major states except Bihar, the MPCE of persons belonging to the household type 'others' is higher than the MPCE of persons belonging to any other household type. In case of Arunachal Pradesh, Goa, Mizoram, A & N Islands, Dadra & N. Haveli and Lakshadweep, the MPCE of persons belonging to the household type 'self-employed in non-agriculture' is higher than the MPCE of persons belonging to any other household type. Similarly, in case of Delhi and Chandigarh the MPCE of persons belonging to the household type 'agricultural labour' is higher than the MPCE of persons belonging to any other household type. In the case of Bihar the MPCE of persons belonging to the household type 'self-employed in agriculture' is higher than the MPCE of persons belonging to any other household type.

In the case of all major states except Assam the MPCE of persons belonging to the household type 'agricultural labour' is the lowest. It is followed by the MPCE of the household type 'other labour'.

- B In the case of urban areas, as expected, the MPCE of persons belonging to the household type 'casual labour' is lower than the MPCE of persons belonging to any other household type. In the case of all major states except Kerala this is followed by the MPCE of persons belonging to the household type 'self-employed'. With the exception of Goa, in all the states/UTs, the MPCE of persons belonging to the household type 'regular wage/salary earning' is higher than that of persons belonging to the household type 'self-employed'. In all the states except Goa the highest position (MPCE) has been occupied either by regular wage / salary earning households or by household type 'others'. In the case of Goa, the highest MPCE has been reported by the household type 'self employed'.

The above estimates have to be seen in the light of the underlying numbers of sample households (given in Statement 10 / 11, page 47 / 48); if these are small, the estimates are subject to wide margins of sampling error. They are also subject to inter-state variations in prices of the same commodities, which again are known to be wide.

4.2.4 Land Possessed and Consumption:

4.2.4.1 The importance of land in the rural economy needs no emphasis. In general, average MPCE is supposed to increase with increase in the land under possession. However, many factors other than ownership of land (which makes no allowance for wide inter-regional variations in land quality and productivity) play an important role in determining the MPCE. This is why, even at all India level, there are exceptions to the general perception that average

MPCE increases with increase in the area of land possessed (Statement 9, page 46). This aspect is very clearly visible in case of social groups. Though, in the case of land possessed, the social group ST has a significant lead over the social group SC, the average MPCE (Rs.426.19) of the households belonging to the social group ST is less than the average MPCE (Rs.474.72) of the households belonging to the social group SC. Chart 4.12 presents per thousand distributions of persons by MPCE class for different size-classes of land for the population belonging to all social groups in rural India. It brings out the weak association of land possessed with MPCE.

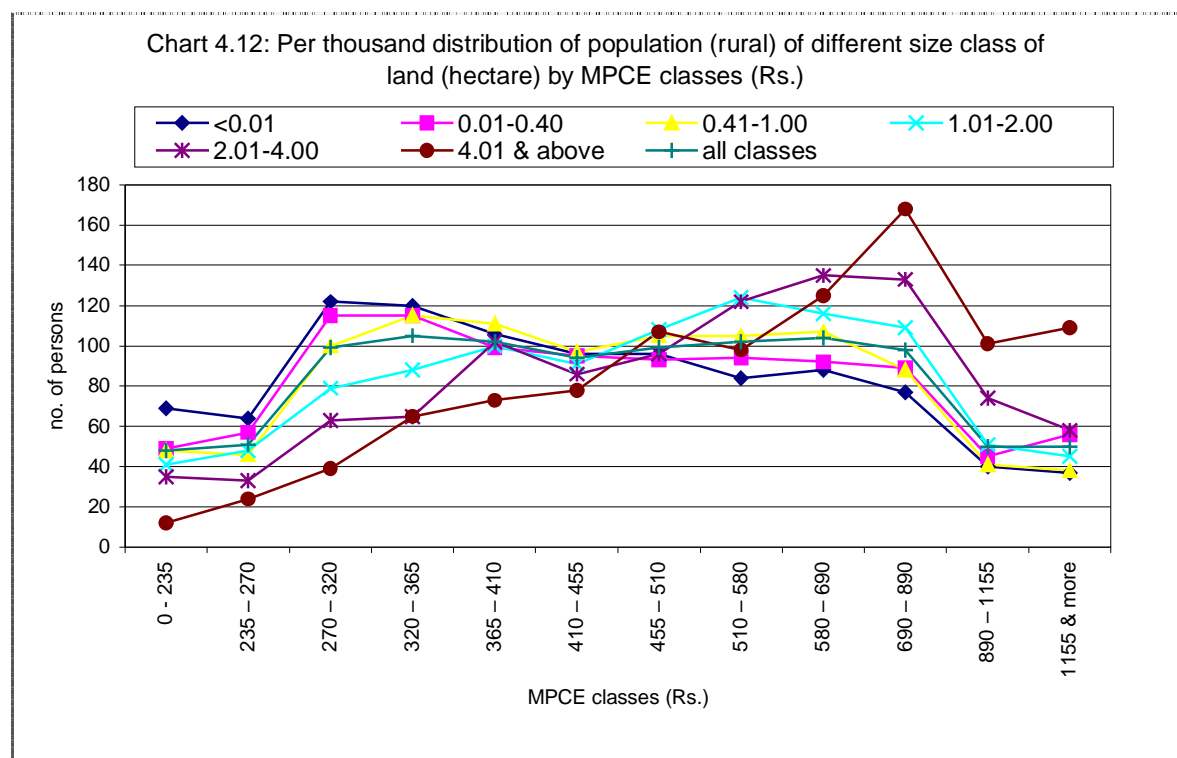

5 Conclusion

Adopting average MPCE of a socio-economic group as a broad parameter for measuring differences in the level of living/economic status, the following major points emerge:

- A There are wide within-social group variations across MPCE.
- B With some exceptions, in general, the average level of living of the social group Scheduled Castes as well as the Scheduled Tribes in a State/UT appears to be on the lower side in comparison to the level enjoyed by OBC or the residual class.
- C The average level of living of the social group OBC, in general, is lower than the one achieved by the residual class but it is closer to the national average than any other group.
- D Wide inter-regional variations in a country of wide agro-climatic and cultural diversities add to the inter-social group variations.

6. Limitations:

Finally, some major limitations that need to be taken into account in interpreting the detailed results of the survey are given below.

- 6.1 The precision of any estimate depends upon the actual sample size used for the estimation. The present survey was a general household survey of consumer expenditure in which identification of social and economic group was, among others, one of the household characteristics on which data were collected. The report is based on the classification of general household sample according to social/economic groups. Consequently, sample sizes for different estimates are different, and therefore, the estimates may not possess the same level of precision. *For enabling **informed interpretation**, readers' attention is particularly drawn to the Statement 10 (page 47) and Statement 11 (page 48) that indicate the sample size for each socio-economic category at all-India level. Similar data for states are presented in Appendix Tables 6 and 7 for interested readers.*
- 6.2 Data for 'all classes' are not necessarily the total of data for different classes because of the inclusion of households with characteristic 'not recorded' in the former.
- 6.3 Inter-state comparisons of levels of living as reflected in the level of MPCE have to be qualified by the inter-state variations in prices of goods and services.

Statement 1: Percentage distribution of population by social group for each state/UT (sector-wise)										
States & UTs	Rural					Urban				
	Social Group					Social Group				
	ST	SC	OBC	Others	ALL	ST	SC	OBC	Others	ALL
(1)	(2)	(3)	(4)	(5)	(6)	(7)	(8)	(9)	(10)	(11)
Andhra Pradesh	8.55	19.51	47.62	24.32	100	2.54	14.90	44.68	37.88	100
Arunachal Pradesh	76.36	0.31	1.36	21.96	100	34.57	6.81	7.11	51.30	100
Assam	18.90	9.60	17.46	53.76	100	7.29	13.15	18.94	60.36	100
Bihar	0.57	23.02	59.94	16.32	100	0.67	10.90	57.64	30.33	100
Chhattisgarh	35.24	14.56	44.76	5.45	100	16.79	12.36	40.50	30.35	100
Delhi	0.00	14.79	20.41	64.80	100	1.68	25.27	10.75	62.30	100
Goa	3.31	3.04	8.53	85.11	100	0.00	15.42	10.28	74.30	100
Gujarat	20.47	11.21	44.71	23.62	100	3.93	9.09	28.80	58.18	100
Haryana	0.27	28.01	32.20	39.52	100	0.32	18.50	24.98	56.20	100
Himachal Pradesh	5.09	26.97	15.48	52.46	100	2.67	18.86	9.18	69.30	100
Jammu & Kashmir	0.64	14.63	15.29	69.44	100	0.65	6.93	4.06	88.37	100
Jharkhand	29.89	13.02	45.75	11.35	100	9.63	12.22	41.17	36.98	100
Karnataka	8.37	20.26	38.84	32.52	100	2.70	12.73	39.38	45.19	100
Kerala	1.92	11.19	59.39	27.51	100	0.48	8.28	62.88	28.36	100
Madhya Pradesh	25.84	18.16	40.08	15.93	100	6.11	14.86	37.30	41.73	100
Maharashtra	13.60	14.83	35.74	35.83	100	3.11	17.22	23.79	55.88	100
Manipur	46.29	0.43	48.94	3.93	100	14.71	1.11	77.38	6.67	100
Meghalaya	92.76	1.06	1.34	4.83	100	77.62	1.59	1.48	19.31	100
Mizoram	98.15	0.05	1.68	0.12	100	98.85	0.50	0.43	0.18	100
Nagaland	96.91	0.00	2.53	0.56	100	80.37	6.05	2.44	11.14	100
Orissa	25.64	17.58	39.40	17.33	100	9.00	13.69	30.53	46.78	100
Punjab	0.38	40.07	21.43	38.12	100	0.59	27.15	18.18	54.08	100
Rajasthan	16.06	20.96	46.60	16.38	100	2.57	20.82	37.63	38.98	100
Sikkim	38.52	6.67	50.08	4.70	100	31.87	11.62	24.47	32.04	100
Tamil Nadu	0.54	27.06	70.54	1.86	100	0.64	14.52	74.74	10.09	100
Tripura	23.70	26.34	20.54	29.17	100	8.56	20.54	20.14	50.53	100
Uttar Pradesh	0.49	25.40	54.64	19.37	100	0.45	13.65	45.37	40.53	100
Uttaranchal	5.92	22.93	17.74	53.40	100	1.23	16.34	18.71	63.72	100
West Bengal	8.18	28.92	7.05	55.79	100	1.40	20.11	4.63	73.83	100
A & N Islands	0.00	0.00	0.71	99.24	100	2.17	0.00	0.00	97.83	100
Chandigarh	0.00	22.04	24.25	53.82	100	2.67	19.96	8.54	68.83	100
Dadra & N. Haveli	88.64	0.99	1.93	8.43	100	29.34	1.65	13.64	55.79	100
Daman & Diu	28.04	4.58	36.36	31.12	100	7.41	7.07	18.79	66.72	100
Lakshadweep	96.59	0.68	2.05	0.68	100	97.22	0.35	0.35	2.43	100
Pondicherry	0.00	40.47	56.44	3.06	100	0.30	6.23	85.90	7.57	100
All India	10.57	20.92	42.75	25.71	100	2.92	15.64	35.60	45.81	100

Statement 2: Percentage distribution of population by household type for each state (sector-wise)											
States & UTs	Percentage share of different household types in state population										
	Rural						Urban				
	self-employed in non - agriculture,	agricultural labour.	other labour	self-employed in agriculture	'others'	all	self employed	regular wage/salary earning	casual labour	others	all
(1)	(2)	(3)	(4)	(5)	(6)	(7)	(8)	(9)	(10)	(11)	(12)
Andhra Pradesh	18.30	37.07	8.51	27.41	8.71	100	37.55	41.14	15.12	6.19	100
Arunachal Pradesh	11.06	1.74	3.03	69.00	15.07	100	40.28	47.19	5.21	7.31	100
Assam	16.58	10.54	12.11	51.99	8.54	100	39.08	41.29	5.30	14.13	100
Bihar	18.47	29.75	3.03	39.25	9.24	100	57.28	21.82	8.74	11.02	100
Chhattisgarh	7.64	39.33	6.46	41.00	5.57	100	39.86	37.42	15.92	6.80	100
Delhi	30.10	0.33	6.86	2.99	59.73	100	41.35	51.22	4.74	2.69	100
Goa	15.32	9.81	29.13	15.58	30.16	100	39.08	42.60	15.24	3.08	100
Gujarat	11.16	33.94	10.96	36.33	7.61	100	47.51	41.77	7.43	3.29	100
Haryana	19.04	12.55	13.03	40.05	15.33	100	50.54	38.28	7.68	3.50	100
Himachal Pradesh	14.11	1.40	22.31	44.39	17.79	100	43.71	36.27	12.30	7.73	100
Jammu & Kashmir	19.48	3.78	9.75	47.99	19.00	100	44.18	34.41	10.03	11.38	100
Jharkhand	17.06	9.14	16.30	47.17	10.08	100	32.94	39.29	15.18	12.32	100
Karnataka	11.33	39.23	6.93	37.35	5.16	100	39.82	38.10	16.07	6.01	100
Kerala	19.29	16.97	29.99	17.82	15.93	100	34.85	26.91	28.49	9.75	100
Madhya Pradesh	9.30	28.92	6.47	50.07	5.24	100	41.37	38.72	14.13	5.73	100
Maharashtra	11.52	36.74	9.17	34.27	8.31	100	37.01	47.34	10.86	4.71	100
Manipur	20.48	0.73	2.20	60.06	16.11	100	45.68	32.79	2.47	17.12	100
Meghalaya	11.75	12.18	3.07	60.47	12.35	100	18.38	62.35	6.86	11.55	100
Mizoram	9.49	0.82	0.63	76.94	12.10	100	37.00	47.01	6.20	9.72	100
Nagaland	11.13	0.19	0.19	60.74	27.55	100	40.56	52.37	0.88	6.18	100
Orissa	19.00	28.03	10.39	33.23	9.31	100	45.12	34.29	15.00	5.51	100
Punjab	18.44	21.96	17.48	30.24	11.88	100	52.68	36.16	6.83	4.34	100
Rajasthan	16.10	6.36	17.09	52.61	7.84	100	47.53	35.15	11.35	5.98	100
Sikkim	14.54	2.02	14.83	46.74	21.86	100	35.39	52.82	6.87	4.93	100
Tamil Nadu	14.56	40.87	16.74	18.74	9.10	100	36.57	43.24	14.11	6.07	100
Tripura	18.51	8.97	29.89	30.27	12.15	100	36.27	41.53	9.71	12.32	100
Uttar Pradesh	19.43	13.20	9.11	50.78	7.10	100	52.82	32.16	8.89	5.49	100
Uttaranchal	15.72	9.93	8.34	54.40	11.61	100	43.10	36.59	10.12	10.19	100
West Bengal	22.63	31.84	7.69	29.79	8.01	100	43.61	38.59	12.07	5.72	100
A & N Islands	12.00	8.59	24.35	30.55	24.45	100	19.25	61.11	14.51	5.13	100
Chandigarh	44.96	0.11	6.87	13.18	34.88	100	29.76	64.64	1.47	4.12	100
Dadra & N. Haveli	8.65	10.31	42.50	20.07	18.41	100	42.15	51.24	7.02	0.00	100
Daman & Diu	7.94	12.34	12.15	24.11	43.46	100	38.10	45.17	15.86	0.69	100
Lakshadweep	8.87	1.71	6.14	45.39	38.23	100	15.63	62.85	14.24	7.29	100
Pondicherry	9.37	39.02	28.04	18.51	5.05	100	36.14	37.23	19.05	7.59	100
All India	16.52	24.86	10.43	39.41	8.67	100	42.93	39.42	11.69	5.81	100

Statement 3: Percentage distribution of persons in rural areas by size class of land possessed in each state/UT							
States & UTs	Land possessed classes (hectares)						
	< 0.01	0.01 - 0.40	0.41 - 1.00	1.01 - 2.00	2.01 - 4.00	4.01 & above	all classes
(1)	(2)	(3)	(4)	(5)	(6)	(7)	(8)
Andhra Pradesh	28.78	28.33	16.90	12.14	8.84	5.02	100
Arunachal Pradesh	13.70	12.32	17.02	23.88	18.68	14.38	100
Assam	2.52	30.25	24.13	26.09	14.57	2.44	100
Bihar	20.21	38.45	19.68	13.83	6.18	1.64	100
Chhattisgarh	9.45	18.37	24.04	19.38	22.83	5.93	100
Delhi	91.20	3.32	1.30	3.49	0.00	0.70	100
Goa	7.51	72.08	11.42	5.08	2.82	1.09	100
Gujarat	35.68	14.26	18.72	14.17	10.00	7.18	100
Haryana	27.87	26.96	14.17	11.72	11.22	8.06	100
Himachal Pradesh	6.96	41.03	32.14	12.33	4.96	2.57	100
Jammu & Kashmir	2.14	40.60	38.83	14.48	3.39	0.56	100
Jharkhand	9.76	30.56	38.74	15.00	4.73	1.21	100
Karnataka	22.24	20.07	18.81	14.90	15.08	8.89	100
Kerala	3.26	77.19	13.79	4.29	1.27	0.20	100
Madhya Pradesh	19.15	10.35	16.46	21.71	19.82	12.51	100
Maharashtra	28.03	17.06	16.72	15.97	13.38	8.84	100
Manipur	1.38	33.83	38.97	21.59	3.93	0.30	100
Meghalaya	3.69	24.46	35.48	20.21	11.43	4.73	100
Mizoram	4.74	14.49	48.50	22.99	8.67	0.61	100
Nagaland	2.43	2.45	10.84	22.41	46.30	15.57	100
Orissa	16.69	30.55	26.11	19.30	5.51	1.84	100
Punjab	29.76	37.89	6.01	7.07	11.26	8.02	100
Rajasthan	7.31	18.47	21.01	18.63	17.93	16.64	100
Sikkim	23.47	30.80	35.45	7.70	1.79	0.76	100
Tamil Nadu	36.43	35.05	16.58	7.70	3.29	0.95	100
Tripura	3.54	61.04	27.27	6.60	1.26	0.28	100
Uttar Pradesh	13.30	35.39	25.37	15.67	7.73	2.54	100
Uttaranchal	11.16	47.88	28.56	7.44	3.70	1.27	100
West Bengal	13.07	54.80	21.23	8.54	2.01	0.34	100
A & N Islands	15.56	46.01	8.95	9.05	12.96	7.47	100
Chandigarh	64.45	24.92	5.98	1.22	0.55	2.77	100
Dadra & N. Haveli	22.99	16.32	22.49	29.55	7.50	1.16	100
Daman & Diu	41.87	37.29	11.59	5.33	3.36	0.65	100
Lakshadweep	9.22	72.01	17.41	1.37	0.00	0.00	100
Pondicherry	53.77	30.84	9.27	2.25	3.38	0.48	100
All India	18.47	31.63	20.90	14.55	9.48	4.96	100

Statement 4: Sector-wise average MPCE(Cereals), MPCE(Food) and MPCE(Non-Food) for each state/UT											
States & UTs	MPCE (cereals)		MPCE (food)		MPCE (non-food)		MPCE		% population having MPCE below the average MPCE*		MPCE(R) as % of MPCE(U)
	rural	urban	rural	urban	rural	urban	rural	urban	rural	urban	
(1)	(2)	(3)	(4)	(5)	(6)	(7)	(8)	(9)	(10)	(11)	(12)
Andhra Pradesh	113.60	124.52	323.15	423.24	262.40	595.31	585.55	1018.55	65.6	69.5	57.5
Arunachal Pradesh	151.87	131.34	390.54	452.34	380.99	428.77	771.53	881.10	63.2	59.5	87.6
Assam	134.81	144.02	358.44	523.68	184.74	534.30	543.18	1057.99	56.0	66.7	51.3
Bihar	112.98	119.51	270.26	356.01	146.85	340.26	417.11	696.27	60.3	66.0	59.9
Chhattisgarh	115.60	120.27	239.08	386.34	186.02	603.63	425.10	989.97	70.5	68.5	42.9
Delhi	99.07	102.51	445.36	551.05	473.13	768.26	918.50	1319.31	59.4	66.4	69.6
Goa	114.26	108.24	483.06	522.82	502.42	909.14	985.49	1431.97	66.4	71.8	68.8
Gujarat	79.55	89.69	345.46	500.39	250.63	614.81	596.09	1115.20	63.8	64.6	53.5
Haryana	74.60	78.77	419.34	472.65	443.55	669.70	862.89	1142.35	69.2	68.5	75.5
Himachal Pradesh	101.81	120.75	399.53	569.97	398.58	820.10	798.11	1390.07	68.7	64.9	57.4
Jammu & Kashmir	138.40	140.66	440.63	525.93	352.53	544.19	793.16	1070.12	64.1	61.0	74.1
Jharkhand	115.53	132.17	263.22	462.34	162.08	523.10	425.30	985.43	62.8	62.0	43.2
Karnataka	83.81	114.78	283.04	446.48	225.42	586.73	508.46	1033.21	68.6	66.5	49.2
Kerala	111.52	108.40	455.64	516.02	557.52	774.87	1013.15	1290.89	70.0	68.4	78.5
Madhya Pradesh	79.32	88.61	232.17	351.56	206.89	552.13	439.06	903.68	64.0	69.0	48.6
Maharashtra	82.36	96.71	293.29	464.27	274.46	684.00	567.76	1148.27	67.1	67.0	49.4
Manipur	177.86	166.00	336.27	358.06	277.93	368.32	614.20	726.38	63.0	60.6	84.6
Meghalaya	122.15	130.40	367.60	480.31	287.71	709.77	655.30	1190.09	60.6	59.4	55.1
Mizoram	147.48	143.02	443.25	556.42	335.10	644.09	778.35	1200.51	63.2	62.4	64.8
Nagaland	165.58	172.42	546.96	680.89	463.85	817.58	1010.81	1498.47	65.5	60.0	67.5
Orissa	112.69	127.19	245.58	378.13	153.31	379.18	398.89	757.31	64.7	64.8	52.7
Punjab	74.51	84.32	416.45	499.03	430.30	827.05	846.75	1326.09	64.3	70.9	63.9
Rajasthan	85.58	92.43	323.97	401.17	266.86	562.85	590.83	964.02	65.6	69.7	61.3
Sikkim	102.41	113.61	372.94	464.60	315.59	642.19	688.53	1106.79	65.5	61.2	62.2
Tamil Nadu	93.49	111.37	315.49	460.85	286.68	618.80	602.17	1079.65	70.6	66.1	55.8
Tripura	119.19	156.59	308.14	471.75	179.49	528.79	487.63	1000.54	60.4	67.5	48.7
Uttar Pradesh	93.61	97.43	285.49	385.87	247.13	471.18	532.63	857.05	67.6	67.6	62.2
Uttaranchal	98.62	112.73	345.88	461.08	301.27	517.18	647.15	978.26	67.7	65.4	66.2
West Bengal	131.81	126.60	329.93	487.61	232.18	636.01	562.11	1123.61	66.1	66.6	50.0
A & N Islands	106.82	113.75	543.69	710.15	525.39	1092.24	1069.08	1802.39	67.6	69.4	59.3
Chandigarh	86.86	100.90	449.98	650.25	412.77	1119.27	862.75	1769.52	53.6	61.2	48.8
Dadra & N. Haveli	64.42	93.11	305.27	547.02	264.53	860.48	569.80	1407.50	65.7	59.6	40.5
Daman & Diu	79.21	80.22	495.96	465.77	664.94	613.81	1160.89	1079.59	71.2	69.2	107.5
Lakshadweep	114.73	120.23	621.16	668.64	691.39	752.58	1312.55	1421.22	60.6	68.5	92.4
Pondicherry	96.61	111.10	353.40	462.95	381.91	559.58	735.31	1022.53	64.3	64.7	71.9
All India	100.65	105.82	307.60	447.41	251.19	604.95	558.78	1052.36	65.7	67.1	53.1

* MPCE of the state x sector.

MPCE(R) = MPCE (Rural); MPCE(U) = MPCE (Urban)

Statement 5: Sector-wise percentage of population having MPCE below the average MPCE (state/sector)										
States/UTs	Rural					Urban				
	ST	SC	OBC	Others	All	ST	SC	OBC	Others	All
(1)	(2)	(3)	(4)	(5)	(6)	(7)	(8)	(9)	(10)	(11)
Andhra Pradesh	86.2	76.7	66.1	48.6	65.6	88.6	78.5	76.0	57.1	69.5
Arunachal Pradesh	61.7	3.0	75.7	68.4	63.2	63.7	84.1	10.7	60.3	59.5
Assam	48.7	63.3	53.2	58.3	56.0	83.7	75.5	77.5	59.2	66.7
Bihar	65.6	82.0	57.6	39.6	60.3	67.7	80.7	76.0	41.7	66.0
Chhattisgarh	81.1	64.5	65.5	57.8	70.5	73.4	77.9	78.7	48.4	68.5
Delhi	-	77.3	84.1	47.5	59.4	69.2	93.7	88.0	51.5	66.4
Goa	49.8	100.0	91.9	63.2	66.4	-	87.6	87.9	66.3	71.8
Gujarat	77.5	74.6	71.1	32.9	63.8	72.5	80.1	83.0	52.6	64.6
Haryana	24.5	90.4	73.6	50.8	69.2	28.1	91.5	86.1	53.4	68.5
Himachal Pradesh	71.9	83.9	66.3	61.3	68.7	67.1	75.4	93.3	58.1	64.9
Jammu and Kashmir	85.6	67.7	64.6	63.0	64.1	5.4	79.3	79.6	59.2	61.0
Jharkhand	71.0	68.9	57.9	54.0	62.8	78.2	80.4	72.5	40.0	62.0
Karnataka	78.0	81.0	67.7	59.7	68.6	87.9	82.0	76.7	51.9	66.5
Kerala	93.7	86.1	71.5	58.8	70.0	47.8	93.4	73.9	49.1	68.4
Madhya Pradesh	84.5	72.0	57.9	37.2	64.0	68.7	83.9	81.7	52.4	69.0
Maharashtra	87.5	80.8	65.2	55.6	67.1	77.7	80.9	76.1	58.2	67.0
Manipur	78.0	81.0	48.8	56.2	63.0	44.0	39.4	64.4	55.2	60.6
Meghalaya	60.7	59.7	30.0	66.1	60.6	61.3	37.9	82.1	52.2	59.4
Mizoram	62.7	68.5	87.0	100.0	63.2	62.4	36.1	100.0	43.2	62.4
Nagaland	64.9	-	95.8	40.6	65.5	56.3	87.5	90.4	64.5	60.0
Orissa	87.0	69.4	58.6	41.2	64.7	84.2	87.7	70.0	50.9	64.8
Punjab	71.5	83.6	65.7	43.2	64.3	85.8	88.6	86.0	56.7	70.9
Rajasthan	85.7	75.5	59.0	51.9	65.6	64.9	84.2	80.5	51.9	69.7
Sikkim	69.7	59.8	65.2	42.2	65.5	46.1	81.1	77.5	56.7	61.2
Tamil Nadu	80.8	83.1	66.4	43.6	70.6	81.9	86.0	67.5	26.6	66.1
Tripura	71.5	60.1	54.5	55.8	60.4	52.6	83.1	76.3	59.9	67.5
Uttaranchal	81.9	79.5	64.1	62.2	67.7	90.3	82.9	78.3	56.6	65.4
Uttar Pradesh	76.6	78.6	67.5	53.3	67.6	75.6	81.6	75.3	54.2	67.6
West Bengal	83.2	70.6	54.4	62.7	66.1	74.4	85.3	71.0	61.0	66.6
A & N Islands	-	-	85.4	67.5	67.6	29.0	-	-	70.3	69.4
Chandigarh	-	43.8	73.6	48.6	53.6	100.0	88.3	69.0	50.9	61.2
Dadra & N. Haveli	72.3	-	21.7	14.7	65.7	78.7	100.0	31.7	55.2	59.6
Daman & Diu	79.3	-	97.1	43.9	71.2	57.0	34.4	81.9	70.7	69.2
Lakshadweep	59.9	100.0	100.0	-	60.6	69.4	-	71.3	37.4	68.5
Pondicherry	-	84.6	52.1	19.5	64.3	100.0	97.3	65.6	26.6	64.7
All-India	79.6	77.4	64.1	53.3	65.7	74.3	84.0	75.4	54.5	67.1

Statement 6(R): Average MPCE (cereals), MPCE (food) and MPCE (non-food) for major states (rural) across social groups																				
STATES	MPCE (cereals)					MPCE (food)					MPCE (non-food)					MPCE (Total)				
	ST	SC	OBC	Others	ALL	ST	SC	OBC	Others	ALL	ST	SC	OBC	Others	ALL	ST	SC	OBC	Others	ALL
(1)	(2)	(3)	(4)	(5)	(6)	(7)	(8)	(9)	(10)	(11)	(12)	(13)	(14)	(15)	(16)	(17)	(18)	(19)	(20)	(21)
Andhra Pradesh	91.79	108.65	112.95	126.52	113.60	251.05	289.42	316.52	388.51	323.15	178.96	205.63	264.46	333.21	262.40	430.01	495.06	580.98	721.72	585.55
Assam	143.91	130.44	131.59	133.49	134.81	371.05	338.35	362.13	356.49	358.44	189.22	172.71	210.64	176.67	184.74	560.27	511.06	572.77	533.15	543.18
Bihar	137.56	111.02	112.79	115.55	112.98	275.68	229.03	273.77	315.68	270.26	118.92	115.65	145.81	196.05	146.85	394.60	344.68	419.58	511.73	417.11
Chhattisgarh	109.50	120.29	117.67	125.56	115.60	217.50	239.86	250.46	283.07	239.08	144.17	249.75	193.70	223.37	186.02	361.67	489.61	444.16	506.44	425.10
Gujarat	84.54	75.96	74.79	85.94	79.55	287.32	311.28	328.03	445.07	345.46	196.26	210.30	218.43	377.86	250.63	483.59	521.58	546.46	822.93	596.09
Haryana	86.49	70.99	75.51	76.34	74.60	465.96	302.06	402.34	516.01	419.34	520.74	270.85	352.88	639.33	443.55	986.69	572.90	755.22	1155.34	862.89
Jharkhand	109.61	116.80	117.01	123.71	115.53	244.63	242.30	272.23	299.84	263.22	144.51	140.50	169.37	203.72	162.08	389.14	382.81	441.60	503.56	425.30
Karnataka	80.19	72.39	82.93	92.89	83.81	253.46	247.26	279.10	317.66	283.04	173.34	170.49	215.18	285.28	225.42	426.80	417.75	494.28	602.94	508.46
Kerala	65.94	108.76	109.97	119.17	111.52	269.74	392.03	444.85	517.76	455.64	248.31	361.08	550.76	673.57	557.52	518.05	753.11	995.62	1191.32	1013.15
Madhya Pradesh	77.53	73.77	80.67	85.13	79.32	188.10	208.42	244.71	299.21	232.17	154.61	175.35	219.22	296.64	206.89	342.71	383.77	463.93	595.85	439.06
Maharashtra	72.14	75.93	84.44	86.84	82.36	227.84	251.38	298.99	329.79	293.29	190.29	205.84	279.71	329.58	274.46	418.13	457.22	578.70	659.37	567.76
Orissa	99.17	114.92	116.63	121.62	112.69	187.38	231.86	264.90	301.75	245.58	96.59	131.07	170.07	221.49	153.31	283.97	362.93	434.97	523.24	398.89
Punjab	74.27	73.49	73.64	76.09	74.51	398.00	342.73	396.39	505.39	416.45	242.64	309.13	432.09	558.49	430.30	640.64	651.86	828.48	1063.88	846.75
Rajasthan	77.05	84.73	87.81	88.68	85.58	254.22	281.94	351.02	369.15	323.97	209.97	245.31	285.28	297.79	266.86	464.20	527.25	636.30	666.94	590.83
Tamil Nadu	102.62	84.85	96.56	100.01	93.49	298.57	277.46	327.81	406.40	315.49	199.24	198.81	312.67	604.55	286.68	497.80	476.27	640.49	1010.95	602.17
Uttar Pradesh	105.88	93.68	93.24	94.36	93.61	277.45	248.20	287.10	330.27	285.49	201.58	206.35	241.27	318.29	247.13	479.04	454.55	528.36	648.56	532.63
West Bengal	126.20	132.66	137.68	131.48	131.81	280.07	321.41	358.44	338.13	329.93	162.02	208.14	277.23	249.21	232.18	442.08	529.55	635.68	587.34	562.11
All India	97.35	97.61	98.69	107.74	100.65	250.87	271.82	305.67	363.33	307.60	175.31	202.90	251.06	321.98	251.19	426.19	474.72	556.72	685.31	558.78

Statement 6(U): Average MPCE (cereals), MPCE (food) and MPCE (non-food) for major states (urban) across social groups																				
STATES	MPCE (cereals)					MPCE (food)					MPCE (non-food)					MPCE (Total)				
	ST	SC	OBC	Others	ALL	ST	SC	OBC	Others	ALL	ST	SC	OBC	Others	ALL	ST	SC	OBC	Others	ALL
(1)	(2)	(3)	(4)	(5)	(6)	(7)	(8)	(9)	(10)	(11)	(12)	(13)	(14)	(15)	(16)	(17)	(18)	(19)	(20)	(21)
Andhra Pradesh	123.55	120.85	119.45	132.00	124.52	337.95	386.09	399.20	471.92	423.24	359.67	443.28	509.13	772.54	595.31	697.61	829.37	908.33	1244.46	1018.55
Assam	140.44	130.84	139.53	148.76	144.02	438.85	439.26	496.24	561.73	523.68	390.78	371.89	615.10	562.83	534.30	829.62	811.15	1111.34	1124.56	1057.99
Bihar	302.26	115.17	119.97	116.05	119.51	656.18	323.14	335.47	397.00	356.01	281.48	315.96	279.49	459.08	340.26	937.65	639.10	614.96	856.08	696.27
Chhattisgarh	115.09	113.91	117.63	129.25	120.27	325.72	349.08	341.80	494.51	386.34	493.70	347.60	527.46	870.38	603.63	819.42	696.68	869.26	1364.88	989.97
Gujarat	88.25	92.36	83.17	92.60	89.69	472.34	465.43	427.16	544.00	500.39	447.79	477.52	418.20	744.88	614.81	920.12	942.95	845.35	1288.88	1115.20
Haryana	58.31	75.12	76.73	80.99	78.77	536.70	335.85	392.20	553.07	472.65	1017.60	364.56	504.00	841.79	669.70	1554.30	700.41	896.20	1394.86	1142.35
Jharkhand	115.98	133.28	130.76	137.61	132.17	339.65	355.61	421.59	574.93	462.34	314.03	362.85	386.20	782.96	523.10	653.68	718.46	807.79	1357.89	985.43
Karnataka	96.90	98.98	109.19	125.17	114.78	326.44	339.55	406.22	518.87	446.48	311.83	341.03	425.96	812.51	586.73	638.27	680.59	832.18	1331.38	1033.21
Kerala	90.19	97.85	105.18	118.90	108.40	627.42	384.45	481.82	628.39	516.02	888.32	371.74	705.98	1043.42	774.87	1515.74	756.19	1187.79	1671.81	1290.89
Madhya Pradesh	89.77	77.48	84.32	96.24	88.61	316.05	259.53	304.86	431.28	351.56	401.58	325.54	373.12	814.92	552.13	717.64	585.06	677.98	1246.21	903.68
Maharashtra	95.72	93.42	94.10	98.89	96.71	409.63	383.69	407.73	516.23	464.27	470.96	482.94	560.15	810.55	684.00	880.59	866.63	967.89	1326.78	1148.27
Orissa	129.77	118.86	118.60	134.75	127.19	307.92	285.42	347.26	438.92	378.13	240.76	215.13	332.58	484.23	379.18	548.68	500.55	679.84	923.15	757.31
Punjab	72.65	84.13	84.83	84.36	84.32	417.76	394.71	447.54	569.60	499.03	428.81	415.11	540.66	1134.47	827.05	846.56	809.82	988.20	1704.07	1326.09
Rajasthan	84.64	90.65	94.88	91.53	92.43	347.94	335.98	383.95	456.14	401.17	513.11	403.19	405.81	803.03	562.85	861.05	739.17	789.76	1259.17	964.02
Tamil Nadu	108.46	94.77	110.81	139.60	111.37	447.88	355.36	457.33	639.59	460.85	503.96	393.22	569.95	1312.54	618.80	951.84	748.58	1027.28	1952.13	1079.65
Uttar Pradesh	114.40	93.95	97.78	98.03	97.43	374.07	310.52	343.13	459.24	385.87	586.18	326.93	359.18	643.89	471.18	960.25	637.45	702.31	1103.13	857.05
West Bengal	125.26	129.68	127.02	125.76	126.60	429.60	392.59	495.82	514.13	487.61	438.26	374.30	488.74	720.27	636.01	867.87	766.89	984.57	1234.40	1123.61
All India	110.50	99.73	103.95	109.04	105.82	398.82	364.18	400.50	515.36	447.41	458.64	394.21	470.44	790.74	604.95	857.46	758.38	870.93	1306.10	1052.36

Statement 7(R): Average MPCE (Cereals), MPCE (Food) and MPCE (Non-Food) for states/UTs excluding major states (rural) across social groups																							
STATES	MPCE (cereals)						MPCE (food)						MPCE (non-food)						MPCE (Total)				
	ST	SC	OBC	Others	ALL	ST	SC	OBC	Others	ALL	ST	SC	OBC	Others	ALL	ST	SC	OBC	Others	ALL			
(1)	(2)	(3)	(4)	(5)	(6)	(7)	(8)	(9)	(10)	(11)	(12)	(13)	(14)	(15)	(16)	(17)	(18)	(19)	(20)	(21)			
A & N Islands	-	-	92.15	106.93	106.82	-	-	434.26	544.50	543.69	-	-	327.50	526.84	525.39	-	-	761.75	1071.34	1069.08			
Arunachal Pradesh	157.73	119.13	117.82	134.08	151.87	389.22	471.76	297.17	399.75	390.54	394.46	632.10	293.54	336.01	380.99	783.68	1103.85	590.71	735.77	771.53			
Chandigarh	-	90.23	90.38	83.89	86.86	-	506.57	398.66	449.89	449.98	-	479.67	330.28	422.49	412.77	-	986.23	728.94	872.38	862.75			
Dadra & N. Haveli	64.02	28.04	61.58	73.49	64.42	266.95	985.96	382.96	610.85	305.27	211.57	480.58	695.71	696.08	264.53	478.53	1466.54	1078.67	1306.93	569.80			
Daman & Diu	75.20	65.05	79.73	84.28	79.21	409.38	1196.20	445.61	530.45	495.96	527.24	1257.02	446.03	958.62	664.94	936.62	2453.22	891.64	1489.08	1160.89			
Delhi	-	92.99	94.61	101.87	99.07	-	385.81	371.25	482.29	445.36	-	336.47	339.70	546.33	473.13	-	722.28	710.95	1028.62	918.50			
Goa	129.57	136.64	88.54	115.44	114.26	554.57	516.35	332.80	494.16	483.06	1394.02	288.25	275.53	498.11	502.42	1948.59	804.60	608.33	992.26	985.49			
Himachal Pradesh	100.49	99.01	92.07	106.25	101.81	386.66	344.20	382.66	434.21	399.53	400.15	291.49	369.79	461.98	398.58	786.81	635.69	752.45	896.19	798.11			
Jammu & Kashmir	119.30	116.86	137.00	143.42	138.40	429.61	435.01	415.34	447.49	440.63	289.94	309.36	341.85	364.56	352.53	719.55	744.37	757.18	812.04	793.16			
Lakshadweep	114.82	52.80	119.75	144.77	114.73	622.99	466.00	567.40	681.26	621.16	693.91	204.00	526.50	1364.69	691.39	1316.91	670.00	1093.90	2045.95	1312.55			
Manipur	187.18	168.12	171.19	155.98	177.86	321.12	361.85	352.43	320.60	336.27	231.68	221.86	317.49	333.86	277.93	552.80	583.71	669.92	654.47	614.20			
Meghalaya	121.89	122.32	127.83	125.48	122.15	364.33	325.89	443.41	418.46	367.60	287.85	318.51	390.65	249.66	287.71	652.17	644.40	834.06	668.12	655.30			
Mizoram	146.31	249.46	217.11	82.50	147.48	442.30	621.60	500.15	342.75	443.25	337.56	631.30	188.14	290.00	335.10	779.85	1252.90	688.29	632.75	778.35			
Nagaland	167.72	-	91.19	131.10	165.58	550.72	-	382.84	637.28	546.96	469.27	-	205.69	691.40	463.85	1019.99	-	588.53	1328.68	1010.81			
Pondicherry	-	76.21	110.50	110.34	96.61	-	254.98	413.08	554.02	353.40	-	225.17	455.73	1091.58	381.91	-	480.15	868.82	1645.60	735.31			
Sikkim	100.19	106.29	103.47	103.76	102.41	369.61	340.17	378.13	391.38	372.94	285.75	413.07	322.42	348.93	315.59	655.36	753.25	700.56	740.31	688.53			
Tripura	114.65	120.59	119.83	121.53	119.19	281.70	302.13	324.22	324.41	308.14	153.97	178.34	189.37	194.82	179.49	435.67	480.48	513.59	519.23	487.63			
Uttaranchal	97.27	94.03	90.57	103.42	98.62	335.98	311.97	321.48	369.65	345.88	232.71	241.97	297.22	335.69	301.27	568.68	553.94	618.70	705.34	647.15			
All India	97.35	97.61	98.69	107.74	100.65	250.87	271.82	305.67	363.33	307.60	175.31	202.90	251.06	321.98	251.19	426.19	474.72	556.72	685.31	558.78			

Statement 7(U): Average MPCE (Cereals), MPCE (Food) and MPCE (Non-Food) for states/UTs excluding major states (urban) across social groups																							
STATES	MPCE (cereals)						MPCE (food)						MPCE (non-food)						MPCE (Total)				
	ST	SC	OBC	Others	ALL		ST	SC	OBC	Others	ALL		ST	SC	OBC	Others	ALL	ST	SC	OBC	Others	ALL	
(1)	(2)	(3)	(4)	(5)	(6)	(7)	(8)	(9)	(10)	(11)	(12)	(13)	(14)	(15)	(16)	(17)	(18)	(19)	(20)	(21)			
A & N Islands	131.35	-	-	113.35	113.75	773.64	-	-	708.73	710.15	984.56	-	-	1094.65	1092.24	1758.19	-	-	-	1803.38	1802.39		
Arunachal Pradesh	128.42	116.88	155.46	131.89	131.34	444.67	413.94	522.71	452.59	452.34	414.17	326.13	546.32	436.18	428.77	858.84	740.07	1069.03	888.77	881.10			
Chandigarh	91.24	101.91	100.25	101.06	100.90	444.84	464.11	513.47	729.20	650.25	518.34	578.52	792.21	1340.07	1119.27	963.17	1042.62	1305.67	2069.27	1769.52			
Dadra & N. Haveli	90.49	75.57	97.11	94.02	93.11	400.40	304.64	524.43	635.92	547.02	613.37	282.99	1127.32	941.12	860.48	1013.77	587.63	1651.75	1577.04	1407.50			
Daman & Diu	87.46	99.13	83.01	76.63	80.22	432.50	635.78	410.10	467.08	465.77	645.91	638.61	507.27	637.60	613.81	1078.41	1274.39	917.37	1104.68	1079.59			
Delhi	91.58	91.19	94.13	108.84	102.51	483.15	409.53	469.00	624.45	551.05	613.81	386.76	449.76	982.14	768.26	1096.96	796.29	918.75	1606.60	1319.31			
Goa	-	81.91	114.67	112.81	108.24	-	327.04	472.06	570.44	522.82	-	439.24	468.37	1067.57	909.14	-	766.28	940.43	1638.01	1431.97			
Himachal Pradesh	132.58	129.80	106.76	119.69	120.75	488.49	492.26	487.89	605.13	569.97	793.97	530.06	506.68	941.56	820.10	1282.45	1022.33	994.57	1546.69	1390.07			
Jammu & Kashmir	145.03	124.55	127.85	142.48	140.66	700.61	478.45	446.06	532.05	525.93	1500.79	397.49	447.77	553.15	544.19	2201.40	875.94	893.82	1085.20	1070.12			
Lakshadweep	117.58	0.00	87.66	240.76	120.23	660.22	1400.00	777.67	939.50	668.64	745.28	434.00	331.44	1115.12	752.58	1405.50	1834.00	1109.10	2054.61	1421.22			
Manipur	155.03	178.70	169.86	143.55	166.00	357.22	430.21	359.30	333.89	358.06	399.04	343.62	362.53	372.76	368.32	756.26	773.83	721.83	706.65	726.38			
Meghalaya	129.84	157.67	81.35	134.17	130.40	460.59	678.63	347.90	553.33	480.31	695.87	1100.53	723.86	732.36	709.77	1156.46	1779.16	1071.76	1285.69	1190.09			
Mizoram	142.89	171.80	131.44	165.23	143.02	556.36	589.27	429.00	811.57	556.42	644.86	695.31	371.22	758.29	644.09	1201.22	1284.57	800.23	1569.86	1200.51			
Nagaland	179.84	138.09	136.57	145.32	172.42	704.55	553.03	570.21	603.81	680.89	848.36	515.11	648.73	796.94	817.58	1552.92	1068.15	1218.95	1400.75	1498.47			
Pondicherry	99.10	74.68	113.21	117.62	111.10	397.18	286.87	465.18	585.09	462.95	607.20	275.22	563.31	749.14	559.58	1004.38	562.10	1028.49	1334.23	1022.53			
Sikkim	128.96	111.44	114.52	98.47	113.61	516.07	373.53	480.95	434.01	464.60	717.14	464.98	664.71	614.74	642.19	1233.21	838.51	1145.65	1048.75	1106.79			
Tripura	148.07	164.84	148.89	158.45	156.59	451.25	406.67	442.27	515.36	471.75	691.52	293.75	394.31	651.15	528.79	1142.77	700.42	836.58	1166.51	1000.54			
Uttaranchal	115.51	113.66	112.04	112.65	112.73	425.70	379.74	399.42	500.72	461.08	401.20	334.87	365.70	610.65	517.18	826.90	714.61	765.11	1111.37	978.26			

All India	110.50	99.73	103.95	109.04	105.82	398.82	364.18	400.50	515.36	447.41	458.64	394.21	470.44	790.74	604.95	857.46	758.38	870.93	1306.10	1052.36
-----------	--------	-------	--------	--------	--------	--------	--------	--------	--------	--------	--------	--------	--------	--------	--------	--------	--------	--------	---------	---------

Statement 8: Average MPCE of persons for different household types for each state/UT (sector-wise)											
States & UTs	Rural						Urban				
	self-employed in non-agriculture	agricultural labour.	other labour	self-employed in agriculture	'others'	all	self employed	regular wage / salary earning	casual labour	others	all
(1)	(2)	(3)	(4)	(5)	(6)	(7)	(8)	(9)	(10)	(11)	(12)
Andhra Pradesh	650.39	470.70	589.38	632.07	787.97	585.55	884.42	1184.21	630.44	1680.28	1018.55
Arunachal Pradesh	1009.55	702.64	546.82	725.67	860.65	771.53	909.17	911.41	589.02	739.30	881.10
Assam	529.00	445.25	443.49	560.43	731.80	543.18	949.59	1203.02	477.04	1155.30	1057.99
Bihar	426.10	331.33	362.55	474.79	448.59	417.11	610.39	933.45	397.26	917.51	696.27
Chhattisgarh	440.28	346.96	450.23	454.67	709.15	425.10	861.35	1324.73	408.36	1263.24	989.97
Delhi	690.55	1793.50	552.72	1149.25	1058.97	918.50	1322.50	1341.31	679.77	1977.01	1319.31
Goa	1308.70	635.76	876.42	701.17	1187.28	985.49	1692.40	1478.74	610.55	1548.99	1431.97
Gujarat	706.30	459.22	548.94	653.65	838.05	596.09	1075.90	1211.88	624.37	1564.23	1115.20
Haryana	722.35	525.68	581.78	894.22	1470.64	862.89	1143.90	1206.23	549.91	1721.63	1142.35
Himachal Pradesh	984.93	564.56	581.73	748.35	1063.81	798.11	1087.30	1839.95	1156.80	1362.40	1390.07
Jammu & Kashmir	840.52	624.01	572.38	798.96	876.95	793.16	1086.50	1195.76	598.04	1042.71	1070.12
Jharkhand	461.98	323.28	367.45	416.83	584.79	425.30	842.36	1265.30	509.41	1053.29	985.43
Karnataka	562.57	400.53	517.57	542.51	951.38	508.46	956.82	1216.67	575.89	1599.39	1033.21
Kerala	1134.28	690.77	792.81	1296.53	1307.72	1013.15	1455.90	1513.65	830.91	1430.20	1290.89
Madhya Pradesh	462.27	341.05	376.19	477.96	644.95	439.06	861.11	1033.13	481.13	1382.62	903.68
Maharashtra	655.93	414.66	568.57	616.76	919.49	567.76	1133.30	1239.39	554.38	1734.67	1148.27
Manipur	681.21	641.64	586.95	562.02	717.50	614.20	670.49	816.53	566.33	730.59	726.38
Meghalaya	706.07	581.23	583.91	632.94	809.30	655.30	973.79	1251.80	724.36	1440.41	1190.09
Mizoram	1120.39	992.15	826.37	711.68	916.80	778.35	1053.90	1374.71	894.66	1115.99	1200.51
Nagaland	1165.80	744.38	906.75	845.03	1311.02	1010.81	1461.90	1537.97	1080.20	1464.03	1498.47
Orissa	459.84	313.49	351.80	390.12	615.76	398.89	663.12	995.51	406.07	1008.40	757.31
Punjab	873.79	555.51	659.68	1055.72	1086.62	846.75	1258.90	1493.70	646.96	1813.62	1326.09
Rajasthan	615.95	472.38	489.46	610.20	726.43	590.83	825.68	1229.48	539.81	1308.84	964.02
Sikkim	755.82	438.28	654.28	530.24	1029.05	688.53	1027.50	1158.09	832.61	1506.67	1106.79
Tamil Nadu	754.11	447.18	563.89	684.35	956.41	602.17	1053.40	1184.57	576.49	1660.33	1079.65
Tripura	539.90	392.94	391.92	498.06	687.97	487.63	862.27	1218.26	561.36	1026.87	1000.54
Uttar Pradesh	538.01	403.66	431.21	561.15	688.46	532.63	811.66	1018.99	509.53	943.66	857.05
Uttaranchal	673.02	566.94	478.24	643.79	817.79	647.15	868.22	1099.58	566.21	1417.46	978.26
West Bengal	618.33	437.69	506.96	595.49	825.03	562.11	977.45	1345.54	617.61	1807.96	1123.61
A & N Islands	2102.87	713.18	808.32	799.06	1283.58	1069.08	1450.20	2110.30	976.78	1798.08	1802.39
Chandigarh	772.83	3421.50	957.60	966.12	911.66	862.75	1529.80	1796.54	677.17	3466.84	1769.52
Dadra & N. Haveli	929.38	360.08	511.12	541.75	683.92	569.80	1382.80	1553.12	483.83	0.00	1407.50
Daman & Diu	959.78	733.33	853.43	874.08	1563.81	1160.89	990.38	1276.11	730.26	1202.58	1079.59
Lakshadweep	2489.65	751.29	1310.10	1347.05	1020.22	1312.55	1351.50	1589.68	864.98	1197.12	1421.22
Pondicherry	803.10	535.89	696.57	1014.16	1340.57	735.31	1029.50	1065.40	738.33	1492.23	1022.53
All India	604.41	415.65	519.81	583.48	818.19	558.78	982.35	1212.66	579.63	1444.97	1052.36

Statement 9: Average MPCE (Rs) of rural households in different size classes of land possessed in States/UTs							
State	land possessed classes (hectares)						
	< 0.01	0.01 - 0.40	0.41 - 1.00	1.01-2.00	2.01 - 4.00	4.01 & above	all classes
(1)	(2)	(3)	(4)	(5)	(6)	(7)	(8)
Andhra Pradesh	547.73	611.04	541.06	600.87	616.24	717.38	585.55
Arunachal Pradesh	847.5	869.04	768.01	691.06	738.63	796.17	771.53
Assam	420.7	477.96	512.05	583.76	658.18	665.35	543.18
Bihar	348.13	383.26	432.88	482.34	579.53	708.57	417.11
Chhattisgarh	429.56	390.42	393.58	420.58	408.41	732.36	425.10
Delhi	829.8	1674.26	911.2	2166.58	0	2677.38	918.50
Goa	791.2	1017.2	1033.35	543.89	1019.3	1695.39	985.49
Gujarat	565.74	566.62	513.14	649.09	699.99	772.55	596.09
Haryana	668.62	880.7	1023.68	985.29	863.92	1013.05	862.89
Himachal Pradesh	854.15	780.06	773.27	849.14	860.54	879.59	798.11
Jammu & Kashmir	893.33	773.59	801.97	746.84	1018.22	1054.15	793.16
Jharkhand	443.12	423.41	404.73	440.74	491.78	536.57	425.30
Karnataka	479.04	519.96	509.59	539.3	466.02	574.02	508.46
Kerala	793.03	960.14	1154.33	1433.39	1585.29	2652	1013.15
Madhya Pradesh	404.3	412	391.99	420.34	447.53	595.68	439.06
Maharashtra	513.09	593.9	518.93	536.79	599.99	790.27	567.76
Manipur	850.49	644.74	588.96	591.11	634.59	752	614.20
Meghalaya	702.38	726.01	607.08	656.12	634.89	660.57	655.30
Mizoram	956.11	895.45	779.22	693.56	709.43	721.4	778.35
Nagaland	662.97	1103.08	1092.76	1009.21	973.8	1105.86	1010.81
Orissa	421.47	411.63	369.13	378.53	443.86	483.63	398.89
Punjab	632.61	838.34	889.14	953.57	988.45	1356.41	846.75
Rajasthan	612.06	528.37	554.7	598.1	615.47	661.8	590.83
Sikkim	912.73	744.24	526.35	580.5	523.42	558.85	688.53
Tamil Nadu	524.57	620.37	638.71	669.16	818.64	977.44	602.17
Tripura	558.81	465.2	511.53	530.28	614.59	574.66	487.63
Uttar Pradesh	479.73	483.07	525.02	586.76	671.64	818.67	532.63
Uttaranchal	637.91	597.56	612.85	720.66	1279.1	1100.48	647.15
West Bengal	494.38	540.56	604.92	641.93	797.33	569.64	562.11
A & N Islands	1049.12	1282.22	708.05	882.71	784.59	948.27	1069.08
Chandigarh	779.05	1003.97	783.42	1010.29	1911.21	1424.53	862.75
Dadra & N. Haveli	838.53	521.83	414.09	550.21	405.61	506.95	569.8
Daman & Diu	1321.47	1115.69	887.06	854.4	952.9	1929.42	1160.89
Lakshadweep	1333.41	1400.95	977.74	713	0	0	1312.55
Pondicherry	574.28	852.14	934.39	1442.52	1017.3	2125.34	735.31
All India	503.92	560.88	535.78	566.41	606.92	732.12	558.78

Statement 10: An overview of sample size in rural India (All - India)											
Household type	Size of land possessed (hectares)	Number of sample households of social group					Sample household as percentage of the total households in the cell				
		ST	SC	OBC	OTHERS	All	ST	SC	OBC	OTHERS	All
(1)	(2)	(3)	(4)	(5)	(6)	(7)	(8)	(9)	(10)	(11)	(12)
self-employed in non-agriculture	<0.01	285	889	2124	1054	4354	9.35	5.72	5.91	6.14	6.06
	0.01-0.40	658	1455	3505	2491	8117	17.97	6.33	6.76	7.29	7.19
	0.41-1.00	460	386	1376	924	3147	17.01	8.08	8.77	10.17	9.75
	1.01-2.00	240	141	514	359	1254	25.45	9.62	9.79	11.23	11.6
	2.01-4.00	152	53	217	208	630	36.28	12.1	12.49	12.51	14.8
	4.01+	84	24	97	115	320	67.2	8	9.72	11.78	13.3
	all sizes	1879	2948	7833	5151	17822	17.24	6.48	7.03	7.77	7.6
agricultural labour	<0.01	453	1523	1449	492	3918	2.65	2.64	2.76	3	2.73
	0.01-0.40	624	1728	1787	1001	5141	3.37	2.91	3.03	3.3	3.07
	0.41-1.00	472	386	698	248	1805	2.92	2.66	2.7	2.78	2.76
	1.01-2.00	125	102	206	67	500	3.17	2.63	2.58	2.27	2.66
	2.01-4.00	39	29	60	36	164	3.14	3.21	3.06	2.53	2.97
	4.01+	8	5	11	2	26	12.5	2.98	3.32	10	4.46
	all sizes	1721	3773	4211	1846	11554	3.02	2.76	2.85	3.08	2.88
other labour	<0.01	227	886	1008	468	2589	5.49	4.54	4.44	4.65	4.59
	0.01-0.40	523	1218	1625	988	4356	7.12	5.35	5.26	6.07	5.63
	0.41-1.00	300	265	421	246	1232	6.07	5.6	5.94	7.94	6.2
	1.01-2.00	71	56	96	72	295	6.66	6.29	6.13	7.6	6.6
	2.01-4.00	23	29	34	20	106	9.35	4.46	5.37	5.48	5.6
	4.01+	7	8	17	11	43	12.07	4.85	6.97	6.04	6.62
	all sizes	1151	2462	3201	1805	8621	6.47	5.05	5.07	5.83	5.37
self-employed in agriculture	<0.01	46	58	128	55	288	10.11	4.62	4.76	4.93	5.22
	0.01-0.40	494	488	1285	1191	3460	12.77	4.15	4.25	5.98	5.26
	0.41-1.00	1669	989	3010	2600	8268	9.97	4.02	3.99	5.38	5.01
	1.01-2.00	1536	591	2503	2287	6918	7.1	3.92	3.82	5.06	4.69
	2.01-4.00	1146	302	1899	1830	5180	7.12	4.68	4.27	5.31	5.1
	4.01+	557	160	1496	1609	3822	13.35	6.4	7.14	7.92	7.98
	all sizes	5448	2588	10321	9572	27936	8.65	4.2	4.31	5.65	5.24
other households	<0.01	473	701	1264	1032	3470	5.52	4.97	4.67	4.95	4.92
	0.01-0.40	694	802	1936	1896	5330	24.56	7.4	6.48	7.42	7.71
	0.41-1.00	654	257	651	678	2241	34.55	11.2	10.67	10.7	13.5
	1.01-2.00	404	107	323	366	1200	40.4	12.4	10.09	12.81	15.2
	2.01-4.00	279	49	172	219	719	59.74	11.3	11.66	11.38	16.7
	4.01+	116	24	80	113	333	60.73	9.13	11.71	14.27	17.3
	all sizes	2620	1940	4426	4304	13293	17.52	6.74	6.47	7.38	7.8
all households	<0.01	1486	4060	5978	3103	14632	4.45	3.75	4.24	4.73	4.2
	0.01-0.40	3000	5697	10153	7570	26437	8.27	4.45	5.02	6	5.36
	0.41-1.00	3557	2283	6160	4699	16702	8.38	4.48	4.73	6.2	5.58
	1.01-2.00	2380	998	3643	3152	10174	8.32	4.5	4.36	5.71	5.37
	2.01-4.00	1641	462	2382	2313	6801	8.88	5.21	4.73	5.8	5.79
	4.01+	775	222	1703	1850	4552	16.64	6.53	7.34	8.3	8.5
all sizes	12839	13722	30019	22687	79298	7.83	4.27	4.76	5.89	5.28	

Statement 11: An overview of sample size in urban India (All India)										
Household type	Number of sample households of social group					Sample household as percentage of the corresponding total households				
	ST	SC	OBC	OTHERS	ALL	ST	SC	OBC	OTHERS	ALL
(1)	(2)	(3)	(4)	(5)	(6)	(7)	(8)	(9)	(10)	(11)
self-employed	991	1958	6869	7922	17742	24.58	7.88	8.5	7.6	8.29
regular wage/ salaried	1614	2437	5382	8018	17454	22.25	6.74	7.29	6.95	7.5
casual labour	524	1522	2406	1283	5735	13.8	7.98	8.6	8.34	8.66
other households	435	416	1539	1965	4359	17.07	6.67	8.53	6.73	7.78
all households	3571	6343	16217	19188	45346	20.17	7.33	8.08	7.26	7.96

Table 1 : Average MPCE and per 1000 break-up of persons by MPCE class for different social groups											
Rural						Urban					
MPCE class (Rs)	social group					MPCE class (Rs)	social group				
	ST	SC	OBC	others	all		ST	SC	OBC	others	all
(1)	(2)	(3)	(4)	(5)	(6)	(7)	(8)	(9)	(10)	(11)	(12)
Andhra Pradesh (No. of FSU : 556)						Andhra Pradesh (No. of FSU : 289)					
0 – 235	146	46	31	10	39	0-335	117	34	31	22	30
235 – 270	92	61	28	10	36	335-355	73	46	43	52	48
270 – 320	145	102	78	45	80	355-485	244	230	133	78	130
320 – 365	119	112	99	51	92	485-580	108	146	135	88	118
365 – 410	110	121	91	65	92	580-675	34	65	131	91	103
410 – 455	64	112	104	66	93	675-790	78	100	126	88	107
455 – 510	118	106	112	101	108	790-930	123	83	113	116	110
510 – 580	64	101	110	133	110	930-1100	157	114	74	85	86
580 – 690	41	106	129	132	118	1100-1380	22	90	89	95	90
690 – 890	75	73	126	168	122	1380-1880	0	62	60	163	98
890 – 1155	8	37	47	126	61	1880-2540	34	13	36	48	37
≥ 1155	18	22	44	93	50	≥ 2540	12	18	27	73	43
all classes	1000	1000	1000	1000	1000	all classes	1000	1000	1000	1000	1000
av. MPCE (Rs. 0.00)	430.01	495.06	580.98	721.72	585.55	av. MPCE (Rs. 0.00)	697.61	829.37	908.33	1244.46	1018.55
estd. no. of persons (00)	46348	105773	258251	131899	542271	estd. no. of persons (00)	4737	27776	83285	70625	186423
no. of sample hhs	446	942	2635	1532	5555	no. of sample hhs	80	365	1308	1123	2876
Arunachal Pradesh (No. of FSU : 152)						Arunachal Pradesh (No. of FSU : 54)					
0 – 235	13	0	0	0	10	0-335	24	0	0	5	11
235 – 270	7	0	131	6	8	335-355	18	0	0	21	17
270 – 320	22	0	0	31	24	355-485	113	108	0	90	93
320 – 365	38	0	0	52	41	485-580	105	17	88	153	122
365 – 410	51	0	175	39	50	580-675	101	320	0	124	121
410 – 455	41	30	0	120	58	675-790	176	275	0	137	150
455 – 510	82	0	0	111	87	790-930	109	199	20	140	125
510 – 580	119	0	251	125	122	930-1100	142	31	267	94	120
580 – 690	153	0	56	136	147	1100-1380	140	45	622	111	153
690 – 890	206	0	310	117	187	1380-1880	44	4	3	90	62
890 – 1155	144	677	75	129	141	1880-2540	18	0	0	23	18
≥ 1155	123	293	3	134	124	≥ 2540	10	0	0	11	9
all classes	1000	1000	1000	1000	1000	all classes	1000	1000	1000	1000	1000
av. MPCE (Rs. 0.00)	783.68	1103.85	590.71	735.77	771.53	av. MPCE (Rs. 0.00)	858.84	740.07	1069.03	888.77	881.10
estd. no. of persons (00)	5890	24	105	1694	7713	estd. no. of persons (00)	345	68	71	512	998
no. of sample hhs	1110	6	20	367	1503	no. of sample hhs	211	27	8	293	540

Table 1 : Average MPCE and per 1000 break-up of persons by MPCE class for different social groups											
Rural						Urban					
MPCE class (Rs)	social group					MPCE class (Rs)	social group				
	ST	SC	OBC	others	all		ST	SC	OBC	others	all
(1)	(2)	(3)	(4)	(5)	(6)	(7)	(8)	(9)	(10)	(11)	(12)
Assam (No. of FSU : 335)						Assam (No. of FSU : 90)					
0 – 235	2	12	9	20	14	0-335	0	44	21	7	14
235 – 270	6	26	16	17	15	335-355	29	10	46	24	26
270 – 320	35	87	69	69	64	355-485	104	175	103	60	89
320 – 365	49	91	52	93	78	485-580	186	216	86	68	99
365 – 410	97	121	84	110	104	580-675	64	29	77	87	76
410 – 455	89	113	97	97	98	675-790	126	165	180	93	121
455 – 510	134	117	135	109	118	790-930	141	45	111	112	105
510 – 580	151	164	149	153	152	930-1100	186	138	162	172	166
580 – 690	257	141	157	162	177	1100-1380	95	106	102	92	96
690 – 890	151	89	146	123	129	1380-1880	32	9	66	174	121
890 – 1155	24	29	56	30	33	1880-2540	23	52	16	84	63
≥ 1155	6	10	30	18	17	≥ 2540	13	12	32	27	25
all classes	1000	1000	1000	1000	1000	all classes	1000	1000	1000	1000	1000
av. MPCE (Rs. 0.00)	560.27	511.06	572.77	533.15	543.18	av. MPCE (Rs. 0.00)	829.62	811.15	1111.34	1124.56	1057.99
estd. no. of persons (00)	43295	21997	40014	123182	229124	estd. no. of persons (00)	1704	3072	4425	14103	23365
no. of sample hhs	674	315	606	1747	3350	no. of sample hhs	110	92	201	495	900
Bihar (No. of FSU : 436)						Bihar (No. of FSU : 140)					
0 – 235	0	118	55	13	62	0-335	0	423	132	71	144
235 – 270	0	162	70	46	87	335-355	572	170	172	55	138
270 – 320	424	213	139	93	151	355-485	0	128	179	92	145
320 – 365	143	192	149	149	159	485-580	0	60	149	81	119
365 – 410	89	119	144	88	129	580-675	105	22	117	117	106
410 – 455	23	76	121	83	104	675-790	0	48	74	64	67
455 – 510	105	59	113	127	103	790-930	27	35	60	183	94
510 – 580	180	27	93	142	86	930-1100	6	14	47	119	65
580 – 690	15	8	63	105	57	1100-1380	0	3	29	101	48
690 – 890	15	17	37	93	41	1380-1880	0	1	20	92	40
890 – 1155	2	5	11	40	14	1880-2540	268	1	9	17	14
≥ 1155	3	5	5	20	7	≥ 2540	21	95	12	9	20
all classes	1000	1000	1000	1000	1000	all classes	1000	1000	1000	1000	1000
av. MPCE (Rs. 0.00)	394.60	344.68	419.58	511.73	417.11	av. MPCE (Rs. 0.00)	937.65	639.10	614.96	856.08	696.27
estd. no. of persons (00)	3826	153670	400124	108930	667541	estd. no. of persons (00)	456	7421	39260	20659	68109
no. of sample hhs	35	897	2592	823	4354	no. of sample hhs	7	178	816	395	1398

Table 1 : Average MPCE and per 1000 break-up of persons by MPCE class for different social groups											
Rural						Urban					
MPCE class (Rs)	social group					MPCE class (Rs)	social group				
	ST	SC	OBC	others	all		ST	SC	OBC	others	all
(1)	(2)	(3)	(4)	(5)	(6)	(7)	(8)	(9)	(10)	(11)	(12)
Chattisgarh (No. of FSU : 200)						Chattisgarh (No. of FSU : 80)					
0 – 235	209	76	106	70	136	0-335	240	167	96	47	114
235 – 270	139	87	79	160	106	335-355	62	145	117	27	84
270 – 320	192	156	145	54	158	355-485	35	177	184	77	126
320 – 365	138	151	160	146	150	485-580	93	39	164	80	111
365 – 410	101	163	110	125	115	580-675	8	69	73	39	51
410 – 455	75	38	117	53	87	675-790	225	52	91	116	116
455 – 510	46	65	63	35	56	790-930	62	108	44	63	60
510 – 580	28	45	72	137	56	930-1100	114	107	53	132	94
580 – 690	33	120	60	65	59	1100-1380	22	32	64	155	81
690 – 890	25	48	52	71	43	1380-1880	33	77	55	164	87
890 – 1155	7	14	15	38	13	1880-2540	91	25	26	33	39
≥ 1155	6	35	23	48	20	≥ 2540	15	1	33	67	36
all classes	1000	1000	1000	1000	1000	all classes	1000	1000	1000	1000	1000
av. MPCE (Rs. 0.00)	361.67	489.61	444.16	506.44	425.10	av. MPCE (Rs. 0.00)	819.42	696.68	869.26	1364.88	989.97
estd. no. of persons (00)	64105	26483	81429	9906	181923	estd. no. of persons (00)	5527	4067	13328	9987	32910
no. of sample hhs	651	250	923	173	1997	no. of sample hhs	135	98	331	235	799
Delhi (No. of FSU : 6)						Delhi (No. of FSU : 1186)					
0 – 235	0	0	0	0	0	0-335	0	15	0	5	7
235 – 270	0	0	0	0	0	335-355	0	12	10	4	7
270 – 320	0	0	0	0	0	355-485	0	78	42	9	30
320 – 365	0	0	0	0	0	485-580	0	194	86	33	79
365 – 410	0	0	0	106	69	580-675	270	169	131	36	84
410 – 455	0	0	0	49	32	675-790	18	175	216	40	92
455 – 510	0	155	401	0	105	790-930	172	93	167	134	128
510 – 580	0	242	147	123	146	930-1100	179	122	137	108	116
580 – 690	0	0	56	134	99	1100-1380	54	84	101	175	142
690 – 890	0	376	237	43	131	1380-1880	255	38	65	201	146
890 – 1155	0	227	103	196	182	1880-2540	0	14	39	80	58
≥ 1155	0	0	56	349	238	≥ 2540	53	6	5	176	113
all classes	0	1000	1000	1000	1000	all classes	1000	1000	1000	1000	1000
av. MPCE (Rs. 0.00)	0	722.28	710.95	1028.62	918.50	av. MPCE (Rs. 0.00)	1096.96	796.29	918.75	1606.60	1319.31
estd. no. of persons (00)	0	1242	1713	5440	8395	estd. no. of persons (00)	1948	29264	12442	72132	115786
no. of sample hhs	0	6	13	40	59	no. of sample hhs	16	241	153	691	1101

Table 1 : Average MPCE and per 1000 break-up of persons by MPCE class for different social groups											
Rural						Urban					
MPCE class (Rs)	social group					MPCE class (Rs)	social group				
	ST	SC	OBC	others	all		ST	SC	OBC	others	all
(1)	(2)	(3)	(4)	(5)	(6)	(7)	(8)	(9)	(10)	(11)	(12)
Goa (No. of FSU : 16)						Goa (No. of FSU : 24)					
0 – 235	0	0	0	0	0	0-335	0	139	4	11	30
235 – 270	0	0	0	0	0	335-355	0	0	0	2	1
270 – 320	0	0	221	0	19	355-485	0	97	0	40	45
320 – 365	498	0	0	25	37	485-580	0	100	62	23	39
365 – 410	0	0	0	53	45	580-675	0	176	244	75	108
410 – 455	0	0	0	51	43	675-790	0	90	176	72	86
455 – 510	0	0	83	56	55	790-930	0	261	150	180	190
510 – 580	0	0	141	85	84	930-1100	0	0	243	88	91
580 – 690	0	390	290	62	90	1100-1380	0	13	0	159	120
690 – 890	0	282	173	211	203	1380-1880	0	121	20	174	150
890-1155	0	328	92	175	167	1880-2540	0	3	78	58	51
≥ 1155	502	0	0	282	256	≥ 2540	0	0	23	117	89
all classes	1000	1000	1000	1000	1000	all classes	1000	1000	1000	1000	1000
av. MPCE (Rs. 0.00)	1948.60	804.60	608.33	992.26	985.49	av. MPCE (Rs.0.00)	0	766.28	940.43	1638.01	1431.97
estd. no. of persons (00)	222	204	572	5709	6708	estd. no. of persons (00)	0	621	414	2993	4028
no. of sample hhs	2	3	12	143	160	no. of sample hhs	0	25	25	188	238
Gujarat (No. of FSU : 232)						Gujarat (No. of FSU : 197)					
0 – 235	85	0	11	0	22	0-335	72	23	17	3	11
235 – 270	62	26	29	9	30	335-355	29	45	27	10	19
270 – 320	105	113	94	17	80	355-485	59	58	93	36	56
320 – 365	126	105	75	29	78	485-580	91	58	156	36	75
365 – 410	95	90	124	42	95	580-675	120	128	212	84	127
410 – 455	106	155	96	52	94	675-790	196	82	122	73	93
455 – 510	74	110	129	74	103	790-930	56	195	95	123	119
510 – 580	107	135	126	77	112	930-1100	103	204	107	148	139
580 – 690	101	94	115	188	127	1100-1380	124	68	67	170	129
690 – 890	88	102	117	196	128	1380-1880	106	98	69	170	132
890 – 1155	36	53	55	156	75	1880-2540	33	12	23	88	60
≥ 1155	14	18	29	161	56	≥ 2540	12	28	11	59	41
all classes	1000	1000	1000	1000	1000	all classes	1000	1000	1000	1000	1000
av. MPCE (Rs. 0.00)	483.59	521.58	546.46	822.93	596.09	av. MPCE (Rs.0.00)	920.12	942.95	845.35	1288.88	1115.2
estd. no. of persons (00)	63320	34669	138310	73057	309356	estd. no. of persons (00)	6405	14810	46890	94732	162837
no. of sample hhs	443	246	1012	619	2320	no. of sample hhs	129	127	613	1086	1955

Table 1 : Average MPCE and per 1000 break-up of persons by MPCE class for different social groups											
Rural						Urban					
MPCE class (Rs)	social group					MPCE class (Rs)	social group				
	ST	SC	OBC	others	all		ST	SC	OBC	others	all
(1)	(2)	(3)	(4)	(5)	(6)	(7)	(8)	(9)	(10)	(11)	(12)
Haryana (No. of FSU : 168)						Haryana (No. of FSU : 104)					
0 – 235	0	20	0	1	6	0-335	0	102	45	6	33
235 – 270	0	11	11	1	7	335-355	0	115	46	1	33
270 – 320	0	77	26	6	32	355-485	0	93	98	45	67
320 – 365	0	42	28	11	25	485-580	222	115	176	36	86
365 – 410	0	104	69	20	59	580-675	0	169	116	64	96
410 – 455	0	134	46	27	63	675-790	0	140	133	96	113
455 – 510	0	93	100	19	66	790-930	59	85	68	138	110
510 – 580	145	151	133	92	122	930-1100	0	82	124	124	116
580 – 690	0	178	158	133	153	1100-1380	552	56	97	150	121
690 – 890	100	109	187	231	182	1380-1880	0	21	51	169	112
890-1155	583	48	145	216	147	1880-2540	105	10	8	101	61
≥ 1155	172	34	97	243	137	≥ 2540	62	11	37	71	51
all classes	1000	1000	1000	1000	1000	all classes	1000	1000	1000	1000	1000
av. MPCE (Rs. 0.00)	986.70	572.90	755.22	1155.34	862.89	av. MPCE (Rs. 0.00)	1554.3	700.41	896.20	1394.86	1142.35
estd. no. of persons (00)	430	44314	50951	62519	158213	estd. no. of persons (00)	185	10622	14345	32272	57424
no. of sample hhs	6	422	555	697	1680	no. of sample hhs	5	193	300	542	1040
Himachal Pradesh (No. of FSU : 216)						Himachal Pradesh (No. of FSU : 40)					
0 – 235	23	5	0	1	3	0-335	0	27	32	9	14
235 – 270	49	13	2	2	7	335-355	0	4	0	2	2
270 – 320	7	38	18	12	20	355-485	24	14	66	7	14
320 – 365	41	92	36	23	44	485-580	0	54	16	9	18
365 – 410	44	73	53	40	51	580-675	0	349	95	117	156
410 – 455	67	70	52	75	70	675-790	23	25	0	77	59
455 – 510	78	117	85	67	84	790-930	0	94	290	89	106
510 – 580	191	165	146	102	130	930-1100	585	79	181	68	94
580 – 690	93	175	159	167	164	1100-1380	38	108	254	201	184
690 – 890	175	139	210	204	186	1380-1880	59	138	40	188	162
890-1155	116	63	135	136	115	1880-2540	271	108	7	133	120
≥ 1155	116	50	105	172	126	≥ 2540	0	0	20	99	71
all classes	1000	1000	1000	1000	1000	all classes	1000	1000	1000	1000	1000
av. MPCE (Rs. 0.00)	786.81	635.69	752.45	896.19	798.11	av. MPCE (Rs. 0.00)	1282.45	1022.33	994.57	1546.69	1390.07
estd. no. of persons (00)	2827	14992	8603	29156	55578	estd. no. of persons (00)	155	1095	533	4024	5807
no. of sample hhs	149	549	265	1180	2143	no. of sample hhs	10	63	42	285	400

Table 1 : Average MPCE and per 1000 break-up of persons by MPCE class for different social groups											
Rural						Urban					
MPCE class (Rs)	social group					MPCE class (Rs)	social group				
	ST	SC	OBC	others	all		ST	SC	OBC	others	all
(1)	(2)	(3)	(4)	(5)	(6)	(7)	(8)	(9)	(10)	(11)	(12)
Jammu & Kashmir (No. of FSU : 189)						Jammu & Kashmir (No. of FSU : 189)					
0 - 235	0	0	0	0	0	0-335	0	1	0	3	2
235 - 270	0	0	7	5	4	335-355	0	29	0	42	39
270 - 320	0	6	46	4	11	355-485	0	47	31	15	18
320 - 365	0	31	29	5	12	485-580	0	83	24	25	28
365 - 410	150	25	31	32	32	580-675	0	121	62	117	114
410 - 455	116	71	34	34	40	675-790	48	207	472	97	120
455 - 510	0	84	99	89	89	790-930	0	205	146	163	164
510 - 580	255	134	141	148	146	930-1100	6	135	100	156	151
580 - 690	335	219	155	209	203	1100-1380	75	96	49	162	152
690 - 890	14	199	170	191	188	1380-1880	404	39	99	159	150
890 - 1155	0	135	157	114	123	1880-2540	107	31	14	44	43
≥ 1155	130	96	131	168	152	≥ 2540	360	8	3	18	19
all classes	1000	1000	1000	1000	1000	all classes	1000	1000	1000	1000	1000
av. MPCE (Rs. 0.00)	719.55	744.37	757.18	812.04	793.16	av. MPCE (Rs. 0.00)	2201.40	875.94	893.82	1085.20	1070.12
estd. no. of persons (00)	324	7411	7746	35169	50649	estd. no. of persons (00)	110	1181	693	15068	17052
no. of sample hhs	13	261	329	1279	1882	no. of sample hhs	7	97	43	737	884
Jharkhand (No. of FSU : 238)						Jharkhand (No. of FSU : 104)					
0 - 235	113	128	40	60	75	0-335	255	105	56	37	74
235 - 270	127	105	50	43	79	335-355	99	220	61	19	68
270 - 320	136	202	175	135	162	355-485	131	198	100	49	96
320 - 365	161	141	132	129	142	485-580	160	43	141	32	90
365 - 410	138	84	139	127	130	580-675	56	28	120	61	81
410 - 455	76	83	115	87	96	675-790	13	127	123	39	82
455 - 510	68	79	116	95	94	790-930	63	83	89	106	92
510 - 580	55	66	86	128	79	930-1100	122	0	158	122	122
580 - 690	74	54	65	69	67	1100-1380	44	88	69	220	125
690 - 890	41	38	50	45	45	1380-1880	16	68	54	152	88
890 - 1155	9	21	21	48	20	1880-2540	32	26	17	67	38
≥ 1155	2	0	11	31	9	≥ 2540	10	14	13	96	43
all classes	1000	1000	1000	1000	1000	all classes	1000	1000	1000	1000	1000
av. MPCE (Rs. 0.00)	389.14	382.81	441.60	503.56	425.30	av. MPCE (Rs. 0.00)	653.68	718.46	807.79	1357.89	985.43
estd. no. of persons (00)	60799	26480	93064	23084	203427	estd. no. of persons (00)	3767	4777	16099	14458	39101
no. of sample hhs	665	272	1121	321	2379	no. of sample hhs	124	135	441	340	1040

Table 1 : Average MPCE and per 1000 break-up of persons by MPCE class for different social groups											
Rural						Urban					
MPCE class (Rs)	social group					MPCE class (Rs)	social group				
	ST	SC	OBC	others	all		ST	SC	OBC	others	all
(1)	(2)	(3)	(4)	(5)	(6)	(7)	(8)	(9)	(10)	(11)	(12)
Karnataka (No. of FSU : 288)						Karnataka (No. of FSU : 223)					
0 – 235	13	42	35	12	27	0-335	183	133	52	26	54
235 – 270	13	74	51	20	42	335-355	14	92	95	36	66
270 – 320	186	185	113	96	128	355-485	226	119	101	46	82
320 – 365	250	183	102	81	124	485-580	140	144	115	80	103
365 – 410	101	137	149	125	135	580-675	96	88	133	74	100
410 – 455	99	104	125	152	127	675-790	101	133	127	107	118
455 – 510	132	86	102	116	106	790-930	98	70	81	75	77
510 – 580	71	84	110	103	99	930-1100	21	82	92	99	92
580 – 690	75	51	90	106	86	1100-1380	42	102	64	126	96
690 – 890	46	36	73	87	68	1380-1880	62	32	93	140	106
890 – 1155	14	9	31	41	28	1880-2540	17	6	39	99	61
≥ 1155	0	9	20	61	29	≥ 2540	0	0	7	93	45
all classes	1000	1000	1000	1000	1000	all classes	1000	1000	1000	1000	1000
av. MPCE (Rs. 0.00)	426.80	417.75	494.28	602.94	508.46	av. MPCE (Rs. 0.00)	638.27	680.59	832.18	1331.38	1033.21
estd. no. of persons (00)	28557	69118	132506	110940	341121	estd. no. of persons (00)	4102	19306	59732	68536	151676
no. of sample hhs	207	501	1125	1047	2880	no. of sample hhs	63	262	878	1024	2227
Kerala (No. of FSU : 330)						Kerala (No. of FSU : 195)					
0 – 235	217	12	8	9	13	0-335	0	49	37	7	29
235 – 270	25	15	13	3	11	335-355	0	48	55	5	40
270 – 320	71	31	18	8	17	355-485	99	56	73	32	60
320 – 365	28	41	32	17	29	485-580	119	219	99	43	93
365 – 410	34	87	42	19	41	580-675	55	200	106	32	93
410 – 455	151	68	53	22	48	675-790	93	121	97	82	95
455 – 510	85	73	66	50	62	790-930	0	86	124	82	109
510 – 580	94	166	100	46	92	930-1100	57	108	86	91	89
580 – 690	118	118	130	102	121	1100-1380	55	73	106	153	117
690 – 890	107	184	181	223	191	1380-1880	0	14	105	212	127
890 – 1155	9	104	131	172	137	1880-2540	522	11	52	116	69
≥ 1155	63	101	226	330	238	≥ 2540	0	16	59	144	79
all classes	1000	1000	1000	1000	1000	all classes	1000	1000	1000	1000	1000
av. MPCE (Rs. 0.00)	518.05	753.11	995.62	1191.32	1013.15	av. MPCE (Rs. 0.00)	1515.74	756.19	1187.79	1671.81	1290.89
estd. no. of persons (00)	4525	26363	139957	64828	235672	estd. no. of persons (00)	346	5988	45463	20506	72303
no. of sample hhs	54	330	1889	1027	3300	no. of sample hhs	10	146	1219	575	1950

Table 1 : Average MPCE and per 1000 break-up of persons by MPCE class for different social groups											
Rural						Urban					
MPCE class (Rs)	social group					MPCE class (Rs)	social group				
	ST	SC	OBC	others	all		ST	SC	OBC	others	all
(1)	(2)	(3)	(4)	(5)	(6)	(7)	(8)	(9)	(10)	(11)	(12)
Madhya Pradesh (No. of FSU : 384)						Madhya Pradesh (No. of FSU : 208)					
0 – 235	204	162	74	23	115	0-335	184	221	123	27	101
235 – 270	152	95	85	31	96	335-355	94	115	127	27	82
270 – 320	207	148	116	64	137	355-485	138	203	171	85	138
320 – 365	132	131	119	90	120	485-580	34	149	149	77	112
365 – 410	109	119	131	82	115	580-675	93	63	120	102	102
410 – 455	55	89	91	115	85	675-790	96	59	93	78	82
455 – 510	44	87	100	99	83	790-930	61	41	39	150	87
510 – 580	31	76	85	122	76	930-1100	156	84	52	113	88
580 – 690	31	49	79	113	66	1100-1380	56	30	53	103	71
690 – 890	21	31	74	131	62	1380-1880	77	22	44	108	70
890 – 1155	5	8	23	80	25	1880-2540	1	7	14	53	28
≥ 1155	10	6	22	51	21	≥ 2540	11	6	14	78	39
all classes	1000	1000	1000	1000	1000	all classes	1000	1000	1000	1000	1000
av. MPCE (Rs. 0.00)	342.71	383.77	463.93	595.85	439.06	av. MPCE (Rs. 0.00)	717.63	585.06	677.98	1246.21	903.68
estd. no. of persons (00)	118912	83557	184426	73288	460184	estd. no. of persons (00)	8598	20912	52478	58704	140692
no. of sample hhs	863	652	1605	718	3838	no. of sample hhs	157	326	819	773	2075
Maharashtra (No. of FSU : 504)						Maharashtra (No. of FSU : 504)					
0 – 235	148	96	20	23	49	0-335	90	94	47	25	44
235 – 270	118	71	38	45	56	335-355	92	64	37	27	38
270 – 320	177	159	86	46	95	355-485	64	94	78	76	79
320 – 365	131	130	101	80	102	485-580	81	86	101	86	90
365 – 410	77	117	104	96	99	580-675	85	104	103	60	79
410 – 455	89	93	111	66	89	675-790	120	112	125	82	99
455 – 510	77	73	104	102	95	790-930	109	118	150	114	123
510 – 580	60	80	104	121	100	930-1100	119	109	97	91	96
580 – 690	37	68	114	131	103	1100-1380	114	93	126	126	120
690 – 890	49	45	105	132	98	1380-1880	63	75	82	132	108
890 – 1155	18	33	59	78	56	1880-2540	52	33	37	89	66
≥ 1155	18	37	55	82	57	≥ 2540	11	19	17	92	59
all classes	1000	1000	1000	1000	1000	all classes	1000	1000	1000	1000	1000
av. MPCE (Rs. 0.00)	418.13	457.22	578.70	659.37	567.76	av. MPCE (Rs. 0.00)	880.59	866.63	967.89	1326.78	1148.27
estd. no. of persons (00)	74945	81748	197011	197512	551215	estd. no. of persons (00)	11557	64089	88548	207981	372186
no. of sample hhs	577	732	1860	1845	5014	no. of sample hhs	208	802	1172	2810	4993

Table 1 : Average MPCE and per 1000 break-up of persons by MPCE class for different social groups											
Rural						Urban					
MPCE class (Rs)	social group					MPCE class (Rs)	social group				
	ST	SC	OBC	others	all		ST	SC	OBC	others	all
(1)	(2)	(3)	(4)	(5)	(6)	(7)	(8)	(9)	(10)	(11)	(12)
Manipur (No. of FSU : 218)						Manipur (No. of FSU : 100)					
0 – 235	0	0	1	0	0	0-335	0	7	2	0	1
235 – 270	1	0	0	0	0	335-355	18	8	8	47	12
270 – 320	5	0	0	0	2	355-485	47	67	104	173	99
320 – 365	37	0	19	21	27	485-580	152	97	211	85	193
365 – 410	78	0	9	8	41	580-675	104	108	221	137	197
410 – 455	108	0	57	25	79	675-790	252	270	171	259	190
455 – 510	189	310	112	91	147	790-930	283	264	108	173	140
510 – 580	270	460	194	390	241	930-1100	77	100	113	80	105
580 – 690	185	140	287	105	231	1100-1380	51	74	33	34	36
690 – 890	95	26	211	206	155	1380-1880	16	6	25	9	22
890 – 1155	23	54	76	152	54	1880-2540	0	0	3	3	3
≥ 1155	9	10	35	3	21	≥ 2540	0	0	1	0	1
all classes	1000	1000	1000	1000	1000	all classes	1000	1000	1000	1000	1000
av. MPCE (Rs. 0.00)	552.80	583.71	669.92	654.47	614.20	av. MPCE (Rs. 0.00)	756.26	773.83	721.83	706.65	726.38
estd. no. of persons (00)	6719	62	7104	570	14516	estd. no. of persons (00)	690	52	3630	313	4691
no. of sample hhs	1148	12	937	77	2177	no. of sample hhs	77	31	827	64	1000
Meghalaya (No. of FSU : 116)						Meghalaya (No. of FSU : 44)					
0 – 235	0	0	0	0	0	0-335	0	0	0	0	0
235 – 270	0	0	0	0	0	335-355	2	0	0	0	1
270 – 320	0	0	0	0	0	355-485	14	0	0	19	15
320 – 365	26	0	0	0	24	485-580	56	0	74	28	50
365 – 410	23	0	0	0	22	580-675	142	0	0	122	134
410 – 455	60	119	48	5	57	675-790	115	205	72	107	115
455 – 510	122	122	0	162	123	790-930	114	40	488	19	100
510 – 580	188	142	0	139	183	930-1100	140	133	187	109	134
580 – 690	270	413	252	360	276	1100-1380	113	67	12	208	129
690 – 890	208	69	232	215	207	1380-1880	209	153	96	325	229
890 – 1155	76	106	428	105	83	1880-2540	77	0	65	31	66
≥ 1155	26	29	40	15	26	≥ 2540	18	401	6	32	27
all classes	1000	1000	1000	1000	1000	all classes	1000	1000	1000	1000	1000
av. MPCE (Rs. 0.00)	652.17	644.40	834.06	668.12	655.30	av. MPCE (Rs. 0.00)	1156.46	1779.16	1071.76	1285.69	1190.09
estd. no. of persons (00)	16746	192	242	872	18053	estd. no. of persons (00)	2150	44	41	535	2770
no. of sample hhs	1068	14	20	57	1159	no. of sample hhs	332	11	11	83	437

Table 1 : Average MPCE and per 1000 break-up of persons by MPCE class for different social groups											
Rural						Urban					
MPCE class (Rs)	social group					MPCE class (Rs)	social group				
	ST	SC	OBC	others	all		ST	SC	OBC	others	all
(1)	(2)	(3)	(4)	(5)	(6)	(7)	(8)	(9)	(10)	(11)	(12)
Mizoram (No. of FSU : 80)						Mizoram (No. of FSU : 112)					
0 – 235	0	0	0	0	0	0-335	0	0	0	0	0
235 – 270	0	0	0	0	0	335-355	2	0	0	0	2
270 – 320	11	0	0	0	11	355-485	11	0	0	0	10
320 – 365	12	0	0	0	12	485-580	29	0	0	0	29
365 – 410	17	0	0	0	17	580-675	95	0	269	0	95
410 – 455	17	0	0	0	17	675-790	109	88	323	0	110
455 – 510	72	0	0	0	70	790-930	140	273	178	0	141
510 – 580	112	0	370	0	116	930-1100	157	0	230	432	157
580 – 690	228	685	351	1000	231	1100-1380	179	258	0	0	179
690 – 890	285	0	197	0	283	1380-1880	157	332	0	432	157
890 – 1155	155	0	51	0	153	1880-2540	87	0	0	137	86
≥ 1155	91	315	31	0	90	≥ 2540	34	49	0	0	34
all classes	1000	1000	1000	1000	1000	all classes	1000	1000	1000	1000	1000
av. MPCE (Rs. 0.00)	779.85	1252.90	688.29	632.75	778.35	av. MPCE (Rs. 0.00)	1201.22	1284.57	800.23	1569.86	1200.51
estd. no. of persons (00)	4201	2	72	5	4280	estd. no. of persons (00)	2757	14	12	5	2789
no. of sample hhs	780	2	17	1	800	no. of sample hhs	1090	10	8	4	1112
Nagaland (No. of FSU : 96)						Nagaland (No. of FSU : 32)					
0 – 235	0	0	0	0	0	0-335	0	0	0	0	0
235 – 270	0	0	0	0	0	335-355	0	0	0	0	0
270 – 320	0	0	0	0	0	355-485	0	0	0	0	0
320 – 365	0	0	0	0	0	485-580	2	0	0	48	7
365 – 410	0	0	0	0	0	580-675	6	171	0	97	26
410 – 455	1	0	362	194	12	675-790	36	0	34	95	40
455 – 510	6	0	0	0	5	790-930	123	365	308	144	145
510 – 580	43	0	152	0	45	930-1100	144	73	185	139	140
580 – 690	152	0	350	153	157	1100-1380	185	141	234	108	175
690 – 890	333	0	64	0	324	1380-1880	233	247	143	192	227
890 – 1155	217	0	30	59	211	1880-2540	196	0	69	66	167
≥ 1155	248	0	42	594	245	≥ 2540	75	2	27	111	74
all classes	1000	0	1000	1000	1000	all classes	1000	1000	1000	1000	1000
av. MPCE (Rs. 0.00)	1019.99	0.00	588.53	1328.68	1010.81	av. MPCE (Rs. 0.00)	1552.92	1068.15	1218.95	1400.75	1498.47
estd. no. of persons (00)	5544	0	145	32	5721	estd. no. of persons (00)	1912	144	58	265	2379
no. of sample hhs	943	0	8	9	960	no. of sample hhs	258	15	12	35	320

Table 1 : Average MPCE and per 1000 break-up of persons by MPCE class for different social groups											
Rural						Urban					
MPCE class (Rs)	social group					MPCE class (Rs)	social group				
	ST	SC	OBC	others	all		ST	SC	OBC	others	all
(1)	(2)	(3)	(4)	(5)	(6)	(7)	(8)	(9)	(10)	(11)	(12)
Orissa (No. of FSU : 384)						Orissa (No. of FSU : 119)					
0 – 235	440	217	120	49	207	0-335	278	319	170	70	153
235 – 270	150	137	83	52	104	335-355	165	171	82	63	93
270 – 320	155	131	147	118	141	355-485	141	185	186	116	149
320 – 365	83	132	144	116	121	485-580	75	111	140	87	105
365 – 410	55	105	119	91	95	580-675	100	57	58	60	63
410 – 455	39	82	78	110	75	675-790	85	60	84	129	102
455 – 510	25	53	82	91	64	790-930	41	13	45	106	68
510 – 580	25	62	53	80	52	930-1100	14	38	73	72	63
580 – 690	9	39	73	97	55	1100-1380	42	31	93	180	121
690 – 890	10	24	57	116	49	1380-1880	52	0	55	65	52
890 – 1155	5	11	23	44	20	1880-2540	3	1	9	34	19
≥ 1155	5	8	20	36	17	≥ 2540	4	14	6	19	13
all classes	1000	1000	1000	1000	1000	all classes	1000	1000	1000	1000	1000
av. MPCE (Rs. 0.00)	283.97	362.93	434.97	523.24	398.89	av. MPCE (Rs. 0.00)	548.68	500.55	679.84	923.15	757.31
estd. no. of persons (00)	82325	56431	126515	55637	321080	estd. no. of persons (00)	4576	6956	15519	23777	50828
no. of sample hhs	908	678	1511	738	3836	no. of sample hhs	121	202	373	491	1187
Punjab (No. of FSU : 244)						Punjab (No. of FSU : 18)					
0 – 235	0	2	0	0	1	0-335	0	6	4	0	3
235 – 270	0	8	0	2	4	335-355	0	22	3	6	10
270 – 320	0	17	23	2	13	355-485	24	156	90	27	73
320 – 365	0	35	43	7	26	485-580	0	172	87	60	95
365 – 410	307	83	39	11	47	580-675	180	136	124	43	84
410 – 455	0	104	60	12	59	675-790	585	164	144	79	117
455 – 510	174	151	76	19	85	790-930	27	119	147	110	118
510 – 580	104	162	141	65	121	930-1100	0	61	187	105	107
580 – 690	0	155	133	120	136	1100-1380	41	59	81	167	121
690 – 890	130	148	183	239	190	1380-1880	142	58	78	193	135
890 – 1155	262	84	137	235	154	1880-2540	0	44	35	122	85
≥ 1155	23	51	165	288	165	≥ 2540	0	2	21	87	52
all classes	1000	1000	1000	1000	1000	all classes	1000	1000	1000	1000	1000
av. MPCE (Rs. 0.00)	640.64	651.86	828.48	1063.88	846.75	av. MPCE (Rs. 0.00)	846.56	809.83	988.20	1704.07	1326.09
estd. no. of persons (00)	593	62933	33662	59884	157073	estd. no. of persons (00)	440	20222	13546	40288	74496
no. of sample hhs	8	832	519	1074	2433	no. of sample hhs	10	437	379	1029	1855

Table 1 : Average MPCE and per 1000 break-up of persons by MPCE class for different social groups											
Rural						Urban					
MPCE class (Rs)	social group					MPCE class (Rs)	social group				
	ST	SC	OBC	others	all		ST	SC	OBC	others	all
(1)	(2)	(3)	(4)	(5)	(6)	(7)	(8)	(9)	(10)	(11)	(12)
Rajasthan (No. of FSU : 356)						Rajasthan (No. of FSU : 164)					
0 - 235	13	28	10	1	13	0-335	51	85	29	18	37
235 - 270	38	37	16	0	21	335-355	49	145	74	19	67
270 - 320	109	106	32	22	58	355-485	70	175	141	66	117
320 - 365	136	91	55	44	74	485-580	90	147	142	132	138
365 - 410	143	116	86	72	99	580-675	81	79	126	91	101
410 - 455	130	125	74	67	93	675-790	134	122	171	87	127
455 - 510	157	124	127	112	129	790-930	173	84	102	82	92
510 - 580	116	116	177	181	155	930-1100	188	37	89	123	94
580 - 690	82	124	155	175	140	1100-1380	61	37	54	134	82
690 - 890	51	79	146	181	122	1380-1880	80	39	42	115	71
890 - 1155	18	31	63	84	52	1880-2540	4	23	8	65	33
≥ 1155	8	24	58	61	43	≥ 2540	19	28	23	67	41
all classes	1000	1000	1000	1000	1000	all classes	1000	1000	1000	1000	1000
av. MPCE (Rs. 0.00)	464.20	527.25	636.30	666.94	590.83	av. MPCE (Rs. 0.00)	861.05	739.17	789.76	1259.17	964.02
estd. no. of persons (00)	69003	90083	200275	70410	429771	estd. no. of persons (00)	3168	25652	46352	48016	123188
no. of sample hhs	530	705	1627	679	3541	no. of sample hhs	64	308	607	651	1630
Sikkim (No. of FSU : 92)						Sikkim (No. of FSU : 20)					
0 - 235	0	0	3	0	2	0-335	1	5	6	6	4
235 - 270	0	0	3	0	1	335-355	0	0	0	23	7
270 - 320	50	44	25	0	35	355-485	4	41	7	27	16
320 - 365	83	33	92	18	81	485-580	67	163	7	156	92
365 - 410	79	121	86	0	82	580-675	99	77	158	78	104
410 - 455	95	117	67	22	79	675-790	7	0	21	132	49
455 - 510	122	129	98	39	107	790-930	175	513	201	50	180
510 - 580	127	119	115	166	122	930-1100	109	13	374	95	158
580 - 690	142	35	164	177	148	1100-1380	334	189	23	163	186
690 - 890	120	71	138	399	139	1380-1880	118	0	42	210	115
890 - 1155	95	154	100	103	102	1880-2540	24	0	128	51	55
≥ 1155	86	177	110	76	104	≥ 2540	63	0	33	9	31
all classes	1000	1000	1000	1000	1000	all classes	1000	1000	1000	1000	1000
av. MPCE (Rs. 0.00)	655.36	753.25	700.56	740.31	688.53	av. MPCE (Rs. 0.00)	1233.21	838.51	1145.65	1048.75	1106.79
estd. no. of persons (00)	1720	298	2236	210	4465	estd. no. of persons (00)	181	66	139	182	568
no. of sample hhs	390	42	463	25	920	no. of sample hhs	49	20	55	76	200

Table 1 : Average MPCE and per 1000 break-up of persons by MPCE class for different social groups											
Rural						Urban					
MPCE class (Rs)	social group					MPCE class (Rs)	social group				
	ST	SC	OBC	others	all		ST	SC	OBC	others	all
(1)	(2)	(3)	(4)	(5)	(6)	(7)	(8)	(9)	(10)	(11)	(12)
Tamil Nadu (No. of FSU : 416)						Tamil Nadu (No. of FSU : 414)					
0 – 235	0	43	14	0	21	0-335	121	58	27	2	29
235 – 270	0	34	44	70	41	335-355	0	97	31	3	37
270 – 320	0	129	76	76	90	355-485	193	134	82	49	87
320 – 365	454	150	90	63	108	485-580	17	172	105	16	105
365 – 410	18	141	93	45	104	580-675	35	150	132	38	124
410 – 455	59	116	101	54	104	675-790	49	113	109	27	101
455 – 510	83	100	113	96	109	790-930	15	90	102	62	96
510 – 580	111	96	103	32	100	930-1100	390	52	95	74	88
580 – 690	193	87	126	45	115	1100-1380	0	60	119	154	113
690 – 890	0	54	115	238	100	1380-1880	85	45	114	186	111
890 – 1155	81	32	62	29	54	1880-2540	96	15	49	165	56
≥ 1155	0	18	63	251	54	≥ 2540	0	15	35	223	51
all classes	1000	1000	1000	1000	1000	all classes	1000	1000	1000	1000	1000
av. MPCE (Rs. 0.00)	497.80	476.27	640.49	1010.95	602.17	av. MPCE (Rs. 0.00)	951.84	748.58	1027.28	1952.13	1079.65
estd. no. of persons (00)	1859	93374	243435	6414	345083	estd. no. of persons (00)	1389	31315	161169	21762	215635
no. of sample hhs	15	997	3050	97	4159	no. of sample hhs	20	597	3157	363	4137
Tripura (No. of FSU : 176)						Tripura (No. of FSU : 56)					
0 – 235	34	27	23	22	25	0-335	2	76	6	9	22
235 – 270	42	57	28	44	44	335-355	2	97	132	23	60
270 – 320	138	102	82	92	105	355-485	7	100	152	78	91
320 – 365	133	108	124	98	114	485-580	35	255	91	70	109
365 – 410	129	105	121	127	120	580-675	37	116	121	177	141
410 – 455	162	111	100	94	116	675-790	146	92	92	103	102
455 – 510	124	183	116	133	140	790-930	257	59	128	86	103
510 – 580	106	122	156	116	124	930-1100	173	59	81	81	84
580 – 690	80	76	109	117	96	1100-1380	44	69	20	151	99
690 – 890	39	64	92	79	68	1380-1880	165	69	137	111	112
890 – 1155	6	26	29	44	27	1880-2540	122	8	24	40	37
≥ 1155	7	19	20	34	21	≥ 2540	10	0	16	71	40
all classes	1000	1000	1000	1000	1000	all classes	1000	1000	1000	1000	1000
av. MPCE (Rs. 0.00)	435.67	480.48	513.59	519.23	487.63	av. MPCE (Rs. 0.00)	1142.77	700.42	836.57	1166.51	1000.54
estd. no. of persons (00)	6520	7247	5652	8026	27511	estd. no. of persons (00)	384	922	904	2268	4488
no. of sample hhs	454	429	369	504	1760	no. of sample hhs	38	119	105	296	560

Table 1 : Average MPCE and per 1000 break-up of persons by MPCE class for different social groups											
Rural						Urban					
MPCE class (Rs)	social group					MPCE class (Rs)	social group				
	ST	SC	OBC	others	all		ST	SC	OBC	others	all
(1)	(2)	(3)	(4)	(5)	(6)	(7)	(8)	(9)	(10)	(11)	(12)
Uttar Pradesh (No. of FSU : 788)						Uttar Pradesh (No. of FSU : 336)					
0 – 235	0	61	36	23	40	0-335	126	131	123	41	91
235 – 270	21	78	56	29	56	335-355	131	162	87	49	82
270 – 320	89	153	105	61	109	355-485	119	158	158	103	136
320 – 365	212	154	130	82	127	485-580	82	133	151	115	133
365 – 410	111	121	105	90	106	580-675	183	102	81	90	88
410 – 455	129	110	100	85	100	675-790	2	70	114	98	101
455 – 510	205	85	110	123	107	790-930	112	91	97	101	98
510 – 580	9	71	96	115	93	930-1100	0	54	80	97	83
580 – 690	103	71	88	123	91	1100-1380	5	47	45	99	67
690 – 890	72	51	94	131	90	1380-1880	3	31	38	88	57
890 – 1155	34	19	42	60	39	1880-2540	237	13	17	57	33
≥ 1155	17	24	37	78	42	≥ 2540	0	7	10	60	30
all classes	1000	1000	1000	1000	1000	all classes	1000	1000	1000	1000	1000
av. MPCE (Rs. 0.00)	479.04	454.55	528.36	648.56	532.63	av. MPCE (Rs. 0.00)	960.25	637.45	702.31	1103.13	857.05
estd. no. of persons (00)	6519	336613	724209	256709	1325363	estd. no. of persons (00)	1443	44258	147070	131372	324143
no. of sample hhs	40	1855	4229	1738	7868	no. of sample hhs	26	563	1526	1230	3345
Uttaranchal (No. of FSU : 147)						Uttaranchal (No. of FSU : 75)					
0 – 235	0	5	0	5	4	0-335	0	59	17	14	22
235 – 270	0	22	4	3	7	335-355	0	33	54	9	21
270 – 320	11	85	87	24	49	355-485	37	244	171	92	131
320 – 365	145	96	104	66	84	485-580	309	229	91	104	124
365 – 410	40	90	111	81	86	580-675	491	152	218	60	110
410 – 455	166	192	108	104	128	675-790	44	64	23	120	92
455 – 510	167	123	80	125	119	790-930	23	42	142	105	101
510 – 580	66	122	68	114	105	930-1100	0	56	97	159	129
580 – 690	224	88	127	168	146	1100-1380	0	57	173	116	116
690 – 890	78	74	196	156	140	1380-1880	0	34	6	137	94
890 – 1155	67	57	60	84	72	1880-2540	3	5	1	43	28
≥ 1155	35	47	56	71	60	≥ 2540	94	25	7	42	34
all classes	1000	1000	1000	1000	1000	all classes	1000	1000	1000	1000	1000
av. MPCE (Rs. 0.00)	568.68	553.94	618.70	705.34	647.15	av. MPCE (Rs. 0.00)	826.91	714.61	765.11	1111.37	978.26
estd. no. of persons (00)	3775	14614	11308	34034	63730	estd. no. of persons (00)	239	3176	3637	12386	19438
no. of sample hhs	74	333	201	857	1465	no. of sample hhs	14	151	119	466	750

Table 1 : Average MPCE and per 1000 break-up of persons by MPCE class for different social groups											
Rural						Urban					
MPCE class (Rs)	social group					MPCE class (Rs)	social group				
	ST	SC	OBC	others	all		ST	SC	OBC	others	all
(1)	(2)	(3)	(4)	(5)	(6)	(7)	(8)	(9)	(10)	(11)	(12)
West Bengal (No. of FSU : 499)						West Bengal (No. of FSU : 289)					
0 – 235	40	14	34	23	23	0-335	6	60	29	36	40
235 – 270	58	23	16	34	31	335-355	106	85	18	29	41
270 – 320	138	110	47	88	96	355-485	200	193	79	89	111
320 – 365	132	101	55	89	93	485-580	134	137	132	78	93
365 – 410	142	118	79	104	109	580-675	148	126	200	95	107
410 – 455	114	121	104	100	107	675-790	40	70	60	82	78
455 – 510	111	99	122	106	105	790-930	96	79	57	86	83
510 – 580	134	146	118	105	120	930-1100	15	101	122	102	102
580 – 690	74	125	177	138	132	1100-1380	9	78	141	116	108
690 – 890	32	85	97	115	98	1380-1880	161	36	76	132	111
890 – 1155	17	24	81	50	42	1880-2540	79	20	24	78	64
≥ 1155	9	34	71	48	42	≥ 2540	7	15	60	77	63
all classes	1000	1000	1000	1000	1000	all classes	1000	1000	1000	1000	1000
av. MPCE (Rs. 0.00)	442.08	529.55	635.68	587.34	562.11	av. MPCE (Rs. 0.00)	867.87	766.89	984.57	1234.40	1123.61
estd. no. of persons (00)	48767	172428	42035	332611	596168	estd. no. of persons (00)	2705	38862	8952	142632	193200
no. of sample hhs	366	1359	349	2912	4988	no. of sample hhs	48	573	150	2117	2889
A & N Islands (No. of FSU : 27)						A & N Islands (No. of FSU : 36)					
0 – 235	0	0	0	0	0	0-335	0	0	0	0	0
235 – 270	0	0	0	0	0	335-355	0	0	0	0	0
270 – 320	0	0	0	0	0	355-485	0	0	0	0	0
320 – 365	0	0	0	4	4	485-580	0	0	0	13	13
365 – 410	0	0	0	30	29	580-675	0	0	0	25	24
410 – 455	0	0	0	38	38	675-790	0	0	0	82	80
455 – 510	0	0	0	18	18	790-930	0	0	0	113	111
510 – 580	0	0	0	122	121	930-1100	0	0	0	143	140
580 – 690	0	0	722	120	124	1100-1380	71	0	0	205	202
690 – 890	0	0	132	223	222	1380-1880	366	0	0	155	160
890 – 1155	0	0	146	174	174	1880-2540	563	0	0	109	119
≥ 1155	0	0	0	272	270	≥ 2540	0	0	0	156	153
all classes	0	0	1000	1000	1000	all classes	1000	0	0	1000	1000
av. MPCE (Rs. 0.00)	0.00	0.00	761.75	1071.34	1069.08	av. MPCE (Rs. 0.00)	1758.19	0.00	0.00	1803.38	1802.39
estd. no. of persons (00)	0	0	14	1952	1967	estd. no. of persons (00)	22	0	0	991	1013
no. of sample hhs	0	0	4	264	268	no. of sample hhs	6	0	0	353	359

Table 1 : Average MPCE and per 1000 break-up of persons by MPCE class for different social groups											
Rural						Urban					
MPCE class (Rs)	social group					MPCE class (Rs)	social group				
	ST	SC	OBC	others	all		ST	SC	OBC	others	all
(1)	(2)	(3)	(4)	(5)	(6)	(7)	(8)	(9)	(10)	(11)	(12)
Chandigarh (No. of FSU : 8)						Chandigarh (No. of FSU : 30)					
0 – 235	0	0	0	0	0	0-335	2	0	112	1	10
235 – 270	0	0	0	0	0	335-355	0	0	6	0	1
270 – 320	0	0	0	0	0	355-485	0	155	0	21	45
320 – 365	0	0	0	140	75	485-580	232	98	0	18	38
365 – 410	0	0	0	0	0	580-675	168	143	17	46	66
410 – 455	0	20	14	0	8	675-790	122	228	176	65	109
455 – 510	0	0	57	107	72	790-930	0	26	130	58	56
510 – 580	0	131	245	23	100	930-1100	0	30	70	72	62
580 – 690	0	265	420	87	207	1100-1380	477	121	14	71	87
690 – 890	0	22	142	202	148	1380-1880	0	86	166	192	164
890 – 1155	0	212	40	185	156	1880-2540	0	69	290	134	131
≥ 1155	0	351	81	256	234	≥ 2540	0	44	19	322	232
all classes	0	1000	1000	1000	1000	all classes	1000	1000	1000	1000	1000
av. MPCE (Rs. 0.00)	0	986.23	728.94	872.38	862.75	av. MPCE (Rs. 0.00)	963.17	1042.62	1305.67	2069.27	1769.52
estd. no. of persons (00)	0	199	219	486	903	estd. no. of persons (00)	212	1584	678	5462	7936
no. of sample hhs	0	17	14	49	80	no. of sample hhs	6	53	29	212	300
Dadra & N. Haveli (No. of FSU : 16)						Dadra & N. Haveli (No. of FSU : 8)					
0 – 235	56	0	0	0	50	0-335	0	0	0	0	0
235 – 270	50	0	0	50	49	335-355	262	0	0	0	76
270 – 320	163	0	217	0	149	355-485	192	0	0	0	56
320 – 365	180	0	0	0	160	485-580	116	469	0	17	51
365 – 410	125	0	0	97	119	580-675	0	367	0	6	9
410 – 455	68	0	0	0	60	675-790	33	164	0	25	26
455 – 510	58	0	0	0	52	790-930	0	0	14	12	9
510 – 580	63	0	0	0	55	930-1100	171	0	0	217	171
580 – 690	75	0	0	33	69	1100-1380	14	0	304	275	199
690 – 890	77	399	260	86	85	1380-1880	0	0	531	213	191
890 – 1155	50	0	0	84	52	1880-2540	76	0	151	145	123
≥ 1155	34	601	523	650	101	≥ 2540	137	0	0	90	90
all classes	1000	1000	1000	1000	1000	all classes	1000	1000	1000	1000	1000
av. MPCE (Rs. 0.00)	478.53	1466.54	1078.68	1306.93	569.80	av. MPCE (Rs. 0.00)	1013.77	587.62	1651.75	1577.04	1407.50
estd. no. of persons (00)	1608	18	35	153	1814	estd. no. of persons (00)	71	4	33	135	242
no. of sample hhs	137	2	4	17	160	no. of sample hhs	13	5	8	54	80

Table 1 : Average MPCE and per 1000 break-up of persons by MPCE class for different social groups											
Rural						Urban					
MPCE class (Rs)	social group					MPCE class (Rs)	social group				
	ST	SC	OBC	others	all		ST	SC	OBC	others	all
(1)	(2)	(3)	(4)	(5)	(6)	(7)	(8)	(9)	(10)	(11)	(12)
Daman & Diu (No. of FSU : 8)						Daman & Diu (No. of FSU : 8)					
0 – 235	0	0	0	0	0	0-335	0	0	0	0	0
235 – 270	0	0	0	0	0	335-355	0	0	0	0	0
270 – 320	0	0	0	0	0	355-485	0	0	39	0	7
320 – 365	0	0	0	0	0	485-580	0	33	96	169	133
365 – 410	0	0	0	0	0	580-675	0	60	118	0	26
410 – 455	0	0	63	0	23	675-790	57	16	227	217	193
455 – 510	0	0	4	0	1	790-930	0	0	177	142	128
510 – 580	0	0	0	0	0	930-1100	513	469	161	179	221
580 – 690	119	0	142	0	85	1100-1380	415	281	70	111	138
690 – 890	294	0	430	109	273	1380-1880	15	47	72	88	76
890 – 1155	380	0	332	330	330	1880-2540	0	0	26	62	46
≥ 1155	207	1000	29	561	288	≥ 2540	0	94	14	33	32
all classes	1000	1000	1000	1000	1000	all classes	1000	1000	1000	1000	1000
av. MPCE (Rs. 0.00)	936.62	2453.23	891.64	1489.08	1160.89	av. MPCE (Rs. 0.00)	1078.41	1274.39	917.37	1104.68	1079.59
estd. no. of persons (00)	300	49	389	333	1070	estd. no. of persons (00)	43	41	109	387	580
no. of sample hhs	17	3	40	20	80	no. of sample hhs	7	9	26	38	80
Lakshadweep (No. of FSU : 7)						Lakshadweep (No. of FSU : 13)					
0 – 235	0	0	0	0	0	0-335	44	0	0	0	43
235 – 270	0	0	0	0	0	335-355	8	0	0	0	7
270 – 320	0	0	0	0	0	355-485	40	0	0	0	39
320 – 365	3	0	0	0	3	485-580	34	0	0	0	33
365 – 410	1	0	0	0	1	580-675	80	0	0	0	77
410 – 455	0	0	0	0	0	675-790	88	0	0	0	86
455 – 510	3	0	0	0	3	790-930	82	0	713	0	81
510 – 580	163	0	0	0	157	930-1100	184	0	0	83	181
580 – 690	54	1000	0	0	58	1100-1380	131	0	0	220	133
690 – 890	160	0	0	0	155	1380-1880	174	1000	287	214	177
890 – 1155	107	0	1000	0	125	1880-2540	77	0	0	166	78
≥ 1155	510	0	0	1000	499	≥ 2540	59	0	0	318	65
all classes	1000	1000	1000	1000	1000	all classes	1000	1000	1000	1000	1000
av. MPCE (Rs. 0.00)	1316.91	670.00	1093.90	2045.95	1312.55	av. MPCE (Rs. 0.00)	1405.50	1834.00	1109.10	2054.61	1421.22
estd. no. of persons (00)	283	2	6	2	293	estd. no. of persons (00)	280	1	1	7	288
no. of sample hhs	66	1	1	2	70	no. of sample hhs	118	1	2	8	129

Table 1 : Average MPCE and per 1000 break-up of persons by MPCE class for different social groups											
Rural						Urban					
MPCE class (Rs)	social group					MPCE class (Rs)	social group				
	ST	SC	OBC	others	all		ST	SC	OBC	others	all
(1)	(2)	(3)	(4)	(5)	(6)	(7)	(8)	(9)	(10)	(11)	(12)
Pondicherry (No. of FSU : 16)						Pondicherry (No. of FSU : 56)					
0 – 235	0	3	2	0	2	0-335	0	41	2	10	5
235 – 270	0	92	20	0	49	335-355	0	256	15	32	31
270 – 320	0	311	73	0	167	355-485	0	212	66	22	72
320 – 365	0	88	16	0	45	485-580	0	127	158	59	148
365 – 410	0	72	13	0	36	580-675	0	206	147	49	143
410 – 455	0	63	40	0	48	675-790	0	113	87	52	86
455 – 510	0	40	38	0	38	790-930	0	0	113	30	99
510 – 580	0	49	147	0	103	930-1100	1000	17	90	81	88
580 – 690	0	128	117	195	124	1100-1380	0	3	123	333	131
690 – 890	0	52	205	0	137	1380-1880	0	0	89	240	94
890 – 1155	0	83	111	237	104	1880-2540	0	0	70	50	64
≥ 1155	0	19	218	568	148	≥ 2540	0	24	39	42	38
all classes	0	1000	1000	1000	1000	all classes	1000	1000	1000	1000	1000
av. MPCE (Rs. 0.00)	0.00	480.15	868.82	1645.60	735.31	av. MPCE (Rs. 0.00)	1004.39	562.10	1028.49	1334.23	1022.53
estd. no. of persons (00)	0	1257	1753	95	3106	estd. no. of persons (00)	17	354	4880	430	5681
no. of sample hhs	0	57	94	9	160	no. of sample hhs	2	61	454	43	560
All India (No. of FSU : 7944)						All India (No. of FSU : 4558)					
0 – 235	140	63	37	17	48	0-335	117	92	61	24	50
235 – 270	92	68	48	25	51	335-355	68	88	64	27	51
270 – 320	142	134	96	59	99	355-485	101	143	117	67	98
320 – 365	123	128	107	74	105	485-580	83	134	128	75	103
365 – 410	100	116	107	83	102	580-675	89	110	120	76	97
410 – 455	81	105	99	81	94	675-790	111	106	117	83	99
455 – 510	83	91	107	99	99	790-930	93	92	100	109	103
510 – 580	75	94	105	114	102	930-1100	119	86	89	106	97
580 – 690	73	85	103	132	104	1100-1380	74	68	83	131	102
690 – 890	57	63	99	141	98	1380-1880	80	47	70	141	99
890 – 1155	20	28	47	83	50	1880-2540	51	19	30	78	51
≥ 1155	14	24	46	92	50	≥ 2540	15	15	22	84	49
all classes	1000	1000	1000	1000	1000	all classes	1000	1000	1000	1000	1000
av. MPCE (Rs. 0.00)	426.19	474.72	556.72	685.31	558.78	av. MPCE (Rs. 0.00)	857.46	758.38	870.93	1306.10	1052.36
estd. no. of persons (00)	774804	1533848	3134087	1884749	7331055	estd. no. of persons (00)	72623	388734	884737	1138506	2485051
no. of sample hhs	12839	13722	30019	22687	79298	no. of sample hhs	3571	6343	16217	19205	45346

Table 2 R: Average MPCE and per 1000 break-up of persons by MPCE class for different household types (rural)						
MPCE class (Rs)	household type					
	self-empl. in non-agr.	agr. lab.	other lab.	self-empl. in agr.	other	all
(1)	(2)	(3)	(4)	(5)	(6)	(7)
Andhra Pradesh						
0 – 235	19	57	22	25	62	39
235 – 270	18	53	19	36	13	36
270 – 320	47	124	66	61	40	80
320 – 365	88	118	93	75	39	92
365 – 410	83	117	99	79	38	92
410 – 455	106	90	80	102	63	93
455 – 510	101	119	115	108	74	108
510 – 580	96	114	120	115	96	110
580 – 690	125	105	145	122	120	118
690 – 890	153	69	139	143	197	122
890 – 1155	100	20	52	71	127	61
1155 & more	63	14	49	63	130	50
all classes	1000	1000	1000	1000	1000	1000
av. MPCE (Rs. 0.00)	650.39	470.70	589.38	632.07	787.97	585.55
estd. no. of persons (00)	99238	201023	46133	148644	47216	542271
no. of sample hhs	1504	1331	521	1348	850	5555
Arunachal Pradesh						
0 – 235	0	0	25	9	21	10
235 – 270	11	122	22	3	14	8
270 – 320	0	5	112	23	28	24
320 – 365	27	0	96	42	38	41
365 – 410	42	41	34	54	45	50
410 – 455	68	8	58	63	33	58
455 – 510	45	0	185	97	63	87
510 – 580	35	192	189	146	57	122
580 – 690	140	103	85	167	82	147
690 – 890	158	368	100	182	225	187
890 – 1155	186	71	75	124	210	141
1155 & more	288	90	19	90	186	124
all classes	1000	1000	1000	1000	1000	1000
av. MPCE (Rs. 0.00)	1009.55	702.64	546.82	725.67	860.65	771.53
estd. no. of persons (00)	853	134	234	5322	1162	7713
no. of sample hhs	258	34	42	860	305	1503

Table 2 R: Average MPCE and per 1000 break-up of persons by MPCE class for different household types (rural)						
MPCE class (Rs)	household type					
	self-empl. in non-agr.	agr. lab.	other lab.	self-empl. in agr.	other	all
(1)	(2)	(3)	(4)	(5)	(6)	(7)
Assam						
0 – 235	16	23	55	2	14	14
235 – 270	17	56	19	7	5	15
270 – 320	88	93	128	43	25	64
320 – 365	89	99	136	66	14	78
365 – 410	106	196	125	87	63	104
410 – 455	107	123	134	83	69	98
455 – 510	115	168	113	120	65	118
510 – 580	153	73	138	172	150	152
580 – 690	145	119	95	222	156	177
690 – 890	105	44	50	157	224	129
890 – 1155	40	4	1	34	102	33
1155 & more	18	1	7	7	114	17
all classes	1000	1000	1000	1000	1000	1000
av. MPCE (Rs. 0.00)	529.00	445.25	443.49	560.43	731.80	543.18
estd. no. of persons (00)	37998	24157	27749	119127	19574	229124
no. of sample hhs	824	260	391	1290	579	3350
Bihar						
0 – 235	34	134	35	20	82	62
235 – 270	40	147	143	60	86	87
270 – 320	150	237	187	83	151	151
320 – 365	184	196	259	118	127	159
365 – 410	148	124	119	128	104	129
410 – 455	109	62	99	134	99	104
455 – 510	131	51	80	132	95	103
510 – 580	90	26	40	133	90	86
580 – 690	55	13	35	94	51	57
690 – 890	44	7	2	63	67	41
890 – 1155	11	3	0	23	27	14
1155 & more	4	0	0	12	20	7
all classes	1000	1000	1000	1000	1000	1000
av. MPCE (Rs. 0.00)	426.10	331.33	362.55	474.79	448.59	417.11
estd. no. of persons (00)	123265	198615	20254	261993	61659	667541
no. of sample hhs	1312	814	153	1414	651	4354

Table 2 R: Average MPCE and per 1000 break-up of persons by MPCE class for different household types (rural)						
MPCE class (Rs)	household type					
	self-empl. in non-agr.	agr. lab.	other lab.	self-empl. in agr.	other	all
(1)	(2)	(3)	(4)	(5)	(6)	(7)
Chhattisgarh						
0 – 235	248	178	63	96	59	136
235 – 270	71	157	47	83	29	106
270 – 320	103	212	120	134	78	158
320 – 365	78	174	149	144	123	150
365 – 410	97	89	128	152	47	115
410 – 455	71	78	118	99	55	87
455 – 510	90	42	81	47	144	56
510 – 580	47	35	76	69	97	56
580 – 690	74	19	99	86	85	59
690 – 890	52	5	95	53	170	43
890 – 1155	25	2	19	15	54	13
1155 & more	42	9	4	24	59	20
all classes	1000	1000	1000	1000	1000	1000
av. MPCE (Rs. 0.00)	440.28	346.96	450.23	454.67	709.15	425.10
estd. no. of persons (00)	13893	71543	11759	74595	10132	181923
no. of sample hhs	412	439	137	653	356	1997
Delhi						
0 – 235	0	0	0	0	0	0
235 – 270	0	0	0	0	0	0
270 – 320	0	0	0	0	0	0
320 – 365	0	0	0	0	0	0
365 – 410	229	0	0	0	0	69
410 – 455	0	0	462	0	0	32
455 – 510	183	0	0	0	83	105
510 – 580	0	0	231	0	217	146
580 – 690	199	0	205	0	41	99
690 – 890	210	0	0	0	114	131
890 – 1155	142	0	103	867	177	182
1155 & more	37	1000	0	133	367	238
all classes	1000	1000	1000	1000	1000	1000
av. MPCE (Rs. 0.00)	690.55	1793.50	552.72	1149.25	1058.97	918.50
estd. no. of persons (00)	2527	28	576	251	5014	8395
no. of sample hhs	14	2	4	3	36	59

Table 2 R: Average MPCE and per 1000 break-up of persons by MPCE class for different household types (rural)						
MPCE class (Rs)	household type					
	self-empl. In non-agr.	Agr. Lab.	Other lab.	Self-empl. In agr.	Other	all
(1)	(2)	(3)	(4)	(5)	(6)	(7)
Goa						
0 – 235	0	0	0	0	0	0
235 – 270	0	0	0	0	0	0
270 – 320	0	192	0	0	0	19
320 – 365	0	0	106	43	0	37
365 – 410	0	64	2	101	75	45
410 – 455	21	0	60	146	0	43
455 – 510	21	110	29	89	61	55
510 – 580	0	299	83	107	46	84
580 – 690	87	60	58	253	46	90
690 – 890	471	152	253	43	117	203
890 – 1155	111	22	201	60	266	167
1155 & more	289	100	207	158	390	256
all classes	1000	1000	1000	1000	1000	1000
av. MPCE (Rs. 0.00)	1308.70	635.76	876.42	701.17	1187.28	985.49
estd. No. of persons (00)	1028	658	1954	1045	2023	6708
no. of sample hhs	21	20	36	37	46	160
Gujarat						
0 – 235	5	34	23	17	21	22
235 – 270	3	44	57	23	5	30
270 – 320	60	131	82	51	22	80
320 – 365	52	126	93	52	10	78
365 – 410	67	135	93	77	51	95
410 – 455	87	125	91	77	57	94
455 – 510	100	110	83	107	76	103
510 – 580	143	104	102	118	83	112
580 – 690	147	89	133	145	173	127
690 – 890	167	75	151	152	163	128
890 – 1155	84	25	56	105	162	75
1155 & more	84	4	35	77	177	56
all classes	1000	1000	1000	1000	1000	1000
av. MPCE (Rs. 0.00)	706.30	459.22	548.94	653.65	838.05	596.09
estd. No. of persons (00)	34535	104987	33910	112386	23537	309356
no. of sample hhs	502	477	292	696	353	2320

Table 2 R: Average MPCE and per 1000 break-up of persons by MPCE class for different household types (rural)						
MPCE class (Rs)	household type					
	self-empl. in non-agr.	agr. lab.	other lab.	self-empl. in agr.	other	all
(1)	(2)	(3)	(4)	(5)	(6)	(7)
Haryana						
0 – 235	2	19	24	0	0	6
235 – 270	16	21	7	1	0	7
270 – 320	38	92	60	10	12	32
320 – 365	24	41	53	20	5	25
365 – 410	37	107	167	22	55	59
410 – 455	72	138	91	31	49	63
455 – 510	98	129	109	36	17	66
510 – 580	186	172	138	92	67	122
580 – 690	156	126	145	178	113	153
690 – 890	179	97	128	231	176	182
890 – 1155	101	27	41	227	184	147
1155 & more	92	31	37	154	322	137
all classes	1000	1000	1000	1000	1000	1000
av. MPCE (Rs. 0.00)	722.35	525.68	581.78	894.22	1470.64	862.89
estd. no. of persons (00)	30119	19857	20622	63359	24256	158213
no. of sample hhs	338	167	192	701	282	1680
Himachal Pradesh						
0 – 235	1	0	6	3	0	3
235 – 270	0	0	13	8	3	7
270 – 320	16	38	40	18	0	20
320 – 365	41	235	85	33	9	44
365 – 410	57	77	65	58	10	51
410 – 455	54	136	98	68	44	70
455 – 510	80	115	117	92	25	84
510 – 580	93	59	177	125	119	130
580 – 690	163	164	191	169	119	164
690 – 890	203	68	135	191	233	186
890 – 1155	128	45	42	125	177	115
1155 & more	162	62	32	109	260	126
all classes	1000	1000	1000	1000	1000	1000
av. MPCE (Rs. 0.00)	984.93	564.56	581.73	748.35	1063.81	798.11
estd. no. of persons (00)	7841	780	12398	24670	9889	55578
no. of sample hhs	291	36	390	998	428	2143

Table 2 R: Average MPCE and per 1000 break-up of persons by MPCE class for different household types (rural)						
MPCE class (Rs)	household type					
	self-empl. in non-agr.	agr. lab.	other lab.	self-empl. in agr.	other	all
(1)	(2)	(3)	(4)	(5)	(6)	(7)
Jammu & Kashmir						
0 – 235	0	0	2	0	0	0
235 – 270	2	0	0	8	0	4
270 – 320	11	20	19	2	27	11
320 – 365	0	34	46	8	15	12
365 – 410	44	61	78	21	17	32
410 – 455	26	23	125	42	8	40
455 – 510	70	91	109	102	67	89
510 – 580	152	128	209	144	114	146
580 – 690	160	428	250	214	152	203
690 – 890	217	150	115	177	231	188
890 – 1155	116	43	31	118	206	123
1155 & more	202	22	17	165	162	152
all classes	1000	1000	1000	1000	1000	1000
av. MPCE (Rs. 0.00)	840.52	624.01	572.38	798.96	876.95	793.16
estd. no. of persons (00)	9866	1914	4940	24308	9621	50649
no. of sample hhs	405	71	172	839	395	1882
Jharkhand						
0 – 235	54	184	86	75	0	75
235 – 270	47	184	75	83	33	79
270 – 320	128	269	274	135	77	162
320 – 365	187	112	155	146	53	142
365 – 410	124	64	122	157	89	130
410 – 455	107	37	117	100	84	96
455 – 510	103	82	79	91	123	94
510 – 580	82	32	33	82	172	79
580 – 690	85	15	30	69	135	67
690 – 890	47	16	18	43	111	45
890 – 1155	14	4	10	16	87	20
1155 & more	22	2	0	4	36	9
all classes	1000	1000	1000	1000	1000	1000
av. MPCE (Rs. 0.00)	461.98	323.28	367.45	416.83	584.79	425.30
estd. no. of persons (00)	34698	18592	33162	95950	20504	203427
no. of sample hhs	552	173	344	973	329	2379

Table 2 R: Average MPCE and per 1000 break-up of persons by MPCE class for different household types (rural)						
MPCE class (Rs)	household type					
	self-empl. in non-agr.	agr. lab.	other lab.	self-empl. in agr.	other	all
(1)	(2)	(3)	(4)	(5)	(6)	(7)
Karnataka						
0 – 235	14	56	40	1	8	27
235 – 270	37	58	22	37	6	42
270 – 320	74	197	44	97	62	128
320 – 365	90	178	89	92	68	124
365 – 410	97	140	140	147	81	135
410 – 455	139	120	151	134	69	127
455 – 510	130	79	147	123	75	106
510 – 580	107	75	84	122	122	99
580 – 690	136	59	107	96	75	86
690 – 890	100	24	105	80	190	68
890 – 1155	31	13	38	36	72	28
1155 & more	45	1	32	34	172	29
all classes	1000	1000	1000	1000	1000	1000
av. MPCE (Rs. 0.00)	562.57	400.53	517.57	542.51	951.38	508.46
estd. no. of persons (00)	38632	133818	23650	127413	17608	341121
no. of sample hhs	738	661	236	877	368	2880
Kerala						
0 – 235	0	22	24	0	11	13
235 – 270	8	19	17	1	4	11
270 – 320	5	47	19	3	15	17
320 – 365	15	40	44	6	31	29
365 – 410	42	75	46	27	9	41
410 – 455	29	82	60	30	31	48
455 – 510	40	98	70	52	48	62
510 – 580	81	122	114	59	71	92
580 – 690	119	143	142	86	99	121
690 – 890	192	191	192	212	167	191
890 – 1155	152	86	124	189	140	137
1155 & more	316	76	149	335	373	238
all classes	1000	1000	1000	1000	1000	1000
av. MPCE (Rs. 0.00)	1134.28	690.77	792.81	1296.53	1307.72	1013.15
estd. no. of persons (00)	45470	39986	70684	41995	37537	235672
no. of sample hhs	609	491	756	791	653	3300

Table 2 R: Average MPCE and per 1000 break-up of persons by MPCE class for different household types (rural)						
MPCE class (Rs)	household type					
	self-empl. in non-agr.	agr. lab.	other lab.	self-empl. in agr.	other	all
(1)	(2)	(3)	(4)	(5)	(6)	(7)
Madhya Pradesh						
0 – 235	90	208	152	70	35	115
235 – 270	89	141	136	73	26	96
270 – 320	118	192	175	114	47	137
320 – 365	124	131	143	113	86	120
365 – 410	102	114	95	126	64	115
410 – 455	96	78	53	92	88	85
455 – 510	107	48	84	101	54	83
510 – 580	69	34	96	92	128	76
580 – 690	58	30	36	84	152	66
690 – 890	93	9	19	81	166	62
890 – 1155	32	4	2	31	95	25
1155 & more	20	12	10	23	59	21
all classes	1000	1000	1000	1000	1000	1000
av. MPCE (Rs. 0.00)	462.27	341.05	376.19	477.96	644.95	439.06
estd. no. of persons (00)	42806	133089	29787	230398	24103	460184
no. of sample hhs	728	699	309	1593	509	3838
Maharashtra						
0 – 235	17	78	48	36	26	49
235 – 270	34	101	40	32	8	56
270 – 320	70	155	121	50	18	95
320 – 365	96	146	101	74	30	102
365 – 410	88	127	76	91	56	99
410 – 455	82	109	94	82	41	89
455 – 510	101	92	90	105	68	95
510 – 580	96	81	128	122	72	100
580 – 690	117	52	101	149	118	103
690 – 890	131	31	75	143	191	98
890 – 1155	83	14	67	72	128	56
1155 & more	85	16	59	45	245	57
all classes	1000	1000	1000	1000	1000	1000
av. MPCE (Rs. 0.00)	655.93	414.66	568.57	616.76	919.49	567.76
estd. no. of persons (00)	63524	202498	50529	188882	45782	551215
no. of sample hhs	1126	1131	549	1399	809	5014

Table 2 R: Average MPCE and per 1000 break-up of persons by MPCE class for different household types (rural)						
MPCE class (Rs)	household type					
	self-empl. in non-agr.	agr. lab.	other lab.	self-empl. in agr.	other	all
(1)	(2)	(3)	(4)	(5)	(6)	(7)
Manipur						
0 – 235	0	0	0	0	0	0
235 – 270	0	0	0	1	0	0
270 – 320	1	16	6	3	0	2
320 – 365	37	40	29	30	3	27
365 – 410	11	14	48	58	17	41
410 – 455	56	0	31	95	63	79
455 – 510	84	169	305	170	123	147
510 – 580	177	131	123	303	110	241
580 – 690	267	241	267	213	255	231
690 – 890	217	389	160	98	283	155
890 – 1155	109	0	31	23	94	54
1155 & more	41	0	0	6	51	21
all classes	1000	1000	1000	1000	1000	1000
av. MPCE (Rs. 0.00)	681.21	641.64	586.95	562.02	717.50	614.20
estd. no. of persons (00)	2973	106	319	8719	2339	14516
no. of sample hhs	503	18	52	1050	549	2177
Meghalaya						
0 – 235	0	0	0	0	0	0
235 – 270	0	0	0	0	0	0
270 – 320	0	0	0	0	3	0
320 – 365	6	54	0	28	0	24
365 – 410	10	23	18	29	0	22
410 – 455	65	93	135	48	41	57
455 – 510	68	139	167	147	19	123
510 – 580	179	263	101	188	102	183
580 – 690	273	302	420	277	209	276
690 – 890	233	84	135	203	343	207
890 – 1155	120	25	7	65	210	83
1155 & more	47	16	17	14	73	26
all classes	1000	1000	1000	1000	1000	1000
av. MPCE (Rs. 0.00)	706.07	581.23	583.91	632.94	809.30	655.30
estd. no. of persons (00)	2121	2198	554	10917	2230	18053
no. of sample hhs	240	100	46	523	248	1159

Table 2 R: Average MPCE and per 1000 break-up of persons by MPCE class for different household types (rural)						
MPCE class (Rs)	household type					
	self-empl. in non-agr.	agr. lab.	other lab.	self-empl. in agr.	other	all
(1)	(2)	(3)	(4)	(5)	(6)	(7)
Mizoram						
0 – 235	0	0	0	0	0	0
235 – 270	0	0	0	0	0	0
270 – 320	0	0	72	14	1	11
320 – 365	0	0	0	15	1	12
365 – 410	10	0	0	19	10	17
410 – 455	0	0	0	20	12	17
455 – 510	27	0	0	83	31	70
510 – 580	32	58	66	140	37	116
580 – 690	106	188	40	259	159	231
690 – 890	274	27	632	277	325	283
890 – 1155	174	436	150	135	230	153
1155 & more	378	291	39	37	192	90
all classes	1000	1000	1000	1000	1000	1000
av. MPCE (Rs. 0.00)	1120.39	992.15	826.37	711.68	916.80	778.35
estd. no. of persons (00)	406	35	27	3293	518	4280
no. of sample hhs	180	10	12	371	227	800
Nagaland						
0 – 235	0	0	0	0	0	0
235 – 270	0	0	0	0	0	0
270 – 320	0	0	0	0	0	0
320 – 365	0	0	0	0	0	0
365 – 410	0	0	0	0	0	0
410 – 455	82	572	0	2	0	12
455 – 510	0	0	0	9	0	5
510 – 580	20	0	0	71	0	45
580 – 690	102	0	0	226	30	157
690 – 890	179	0	599	409	196	324
890 – 1155	179	0	401	182	291	211
1155 & more	438	428	0	101	484	245
all classes	1000	1000	1000	1000	1000	1000
av. MPCE (Rs. 0.00)	1165.80	744.38	906.75	845.03	1311.02	1010.81
estd. no. of persons (00)	637	11	11	3475	1576	5721
no. of sample hhs	150	2	6	392	407	960

Table 2 R: Average MPCE and per 1000 break-up of persons by MPCE class for different household types (rural)						
MPCE class (Rs)	household type					
	self-empl. in non-agr.	agr. lab.	other lab.	self-empl. in agr.	other	all
(1)	(2)	(3)	(4)	(5)	(6)	(7)
Orissa						
0 – 235	129	315	268	184	51	207
235 – 270	63	154	87	111	37	104
270 – 320	126	158	139	147	104	141
320 – 365	102	129	170	123	77	121
365 – 410	118	86	62	104	85	95
410 – 455	88	57	106	81	44	75
455 – 510	84	33	63	70	96	64
510 – 580	66	40	41	48	84	52
580 – 690	92	16	31	59	110	55
690 – 890	77	8	12	49	162	49
890 – 1155	32	1	9	14	82	20
1155 & more	25	4	11	11	67	17
all classes	1000	1000	1000	1000	1000	1000
av. MPCE (Rs. 0.00)	459.84	313.49	351.80	390.12	615.76	398.89
estd. no. of persons (00)	61002	90010	33354	106704	29883	321080
no. of sample hhs	955	729	378	1099	673	3836
Punjab						
0 – 235	0	4	0	0	0	1
235 – 270	3	5	12	0	0	4
270 – 320	15	30	18	0	0	13
320 – 365	25	74	29	0	1	26
365 – 410	21	145	37	9	17	47
410 – 455	59	113	108	4	25	59
455 – 510	69	146	143	21	71	85
510 – 580	102	170	176	65	116	121
580 – 690	132	134	178	119	131	136
690 – 890	242	111	146	242	191	190
890 – 1155	166	54	103	259	124	154
1155 & more	165	14	51	280	324	165
all classes	1000	1000	1000	1000	1000	1000
av. MPCE (Rs. 0.00)	873.79	555.51	659.68	1055.72	1086.62	846.75
estd. no. of persons (00)	28962	34498	27458	47496	18659	157073
no. of sample hhs	449	387	391	835	371	2433

Table 2 R: Average MPCE and per 1000 break-up of persons by MPCE class for different household types (rural)						
MPCE class (Rs)	household type					
	self-empl. in non-agr.	agr. lab.	other lab.	self-empl. in agr.	other	all
(1)	(2)	(3)	(4)	(5)	(6)	(7)
Rajasthan						
0 – 235	1	3	26	14	9	13
235 – 270	17	67	46	11	8	21
270 – 320	40	142	95	48	13	58
320 – 365	56	113	146	56	42	74
365 – 410	102	163	150	80	54	99
410 – 455	86	105	142	82	61	93
455 – 510	151	151	117	128	96	129
510 – 580	156	126	102	184	104	155
580 – 690	152	75	74	162	166	140
690 – 890	140	18	63	133	225	122
890 – 1155	56	9	19	55	134	52
1155 & more	43	29	21	46	87	43
all classes	1000	1000	1000	1000	1000	1000
av. MPCE (Rs. 0.00)	615.95	472.38	489.46	610.20	726.43	590.83
estd. no. of persons (00)	69195	27333	73454	226110	33678	429771
no. of sample hhs	698	189	517	1696	441	3541
Sikkim						
0 – 235	0	0	4	1	2	2
235 – 270	0	0	0	3	0	1
270 – 320	40	94	19	49	5	35
320 – 365	10	366	128	107	13	81
365 – 410	21	212	49	139	9	82
410 – 455	51	40	56	112	46	79
455 – 510	80	78	170	126	40	107
510 – 580	102	6	74	174	69	122
580 – 690	179	86	146	139	151	148
690 – 890	177	118	170	104	168	139
890 – 1155	223	0	91	28	197	102
1155 & more	116	0	92	17	299	104
all classes	1000	1000	1000	1000	1000	1000
av. MPCE (Rs. 0.00)	755.82	438.28	654.28	530.24	1029.05	688.53
estd. no. of persons (00)	649	90	662	2087	976	4465
no. of sample hhs	112	21	174	356	256	920

Table 2 R: Average MPCE and per 1000 break-up of persons by MPCE class for different household types ((rural))						
MPCE class (Rs)	household type					
	self-empl. in non-agr.	agr. lab.	other lab.	self-empl. in agr.	other	all
(1)	(2)	(3)	(4)	(5)	(6)	(7)
Tamil Nadu						
0 – 235	6	36	11	4	34	21
235 – 270	26	63	43	15	20	41
270 – 320	37	129	96	78	17	90
320 – 365	90	155	83	70	48	108
365 – 410	81	138	105	73	52	104
410 – 455	101	131	105	60	71	104
455 – 510	99	112	120	120	65	109
510 – 580	104	84	118	136	59	100
580 – 690	146	76	140	157	104	115
690 – 890	136	49	99	138	196	100
890 – 1155	76	13	44	85	152	54
1155 & more	99	13	36	64	181	54
all classes	1000	1000	1000	1000	1000	1000
av. MPCE (Rs. 0.00)	754.11	447.18	563.89	684.35	956.41	602.17
estd. no. of persons (00)	50249	141033	57753	64652	31395	345083
no. of sample hhs	810	1072	767	788	722	4159
Tripura						
0 – 235	11	33	57	11	2	26
235 – 270	43	27	93	18	1	44
270 – 320	75	160	196	42	44	105
320 – 365	86	252	178	66	10	114
365 – 410	78	258	111	143	50	120
410 – 455	94	97	121	155	54	116
455 – 510	149	49	107	177	180	140
510 – 580	156	54	56	178	161	124
580 – 690	113	47	38	129	161	96
690 – 890	110	13	33	61	148	68
890 – 1155	60	0	7	11	89	27
1155 & more	24	9	2	8	99	21
all classes	1000	1000	1000	1000	1000	1000
av. MPCE (Rs. 0.00)	539.90	392.94	391.92	498.06	687.97	487.63
estd. no. of persons (00)	5091	2469	8223	8328	3342	27511
no. of sample hhs	278	148	378	627	322	1760

Table 2 R: Average MPCE and per 1000 break-up of persons by MPCE class for different household types ((rural))						
MPCE class (Rs)	household type					
	self-empl. In non-agr.	Agr. Lab.	Other lab.	Self-empl. In agr.	Other	all
(1)	(2)	(3)	(4)	(5)	(6)	(7)
Uttar Pradesh						
0 – 235	39	91	89	21	19	40
235 – 270	46	100	78	47	42	56
270 – 320	115	190	145	87	55	109
320 – 365	143	172	177	107	77	127
365 – 410	115	81	101	112	86	106
410 – 455	116	91	115	94	82	100
455 – 510	106	83	98	115	107	107
510 – 580	77	65	65	110	106	93
580 – 690	78	67	64	104	115	91
690 – 890	85	40	32	107	152	90
890 – 1155	38	12	15	47	75	39
1155 & more	42	8	22	49	84	42
all classes	1000	1000	1000	1000	1000	1000
av. MPCE (Rs. 0.00)	538.01	403.66	431.21	561.15	688.46	532.63
estd. No. of persons (00)	257456	174986	120737	672963	94125	1325363
no. of sample hhs	1899	765	686	3552	945	7868
Uttaranchal						
0 – 235	0	7	20	1	6	4
235 – 270	3	15	45	3	0	7
270 – 320	52	145	139	24	10	49
320 – 365	109	45	166	84	25	84
365 – 410	86	169	106	69	82	86
410 – 455	98	246	167	124	64	128
455 – 510	104	44	125	141	98	119
510 – 580	86	114	68	113	111	105
580 – 690	133	62	75	180	123	146
690 – 890	206	53	45	149	147	140
890 – 1155	47	30	6	74	182	72
1155 & more	76	71	39	38	151	60
all classes	1000	1000	1000	1000	1000	1000
av. MPCE (Rs. 0.00)	673.02	566.94	478.24	643.79	817.79	647.15
estd. No. of persons (00)	10021	6327	5312	34672	7398	63730
no. of sample hhs	316	76	134	678	261	1465

Table 2 R: Average MPCE and per 1000 break-up of persons by MPCE class for different household types (rural)						
MPCE class (Rs)	household type					
	self-empl. in non-agr.	agr. lab.	other lab.	self-empl. in agr.	other	all
(1)	(2)	(3)	(4)	(5)	(6)	(7)
West Bengal						
0 – 235	15	39	50	5	23	23
235 – 270	15	59	29	20	13	31
270 – 320	85	157	74	68	15	96
320 – 365	83	146	83	58	57	93
365 – 410	98	136	143	98	49	109
410 – 455	105	136	124	89	48	107
455 – 510	120	86	114	120	81	105
510 – 580	133	103	161	123	103	120
580 – 690	135	80	90	193	143	132
690 – 890	97	37	81	142	191	98
890 – 1155	60	12	33	44	110	42
1155 & more	54	11	19	40	167	42
all classes	1000	1000	1000	1000	1000	1000
av. MPCE (Rs. 0.00)	618.33	437.69	506.96	595.49	825.03	562.11
estd. no. of persons (00)	134902	189843	45829	177596	47732	596168
no. of sample hhs	1478	1127	380	1282	719	4988
Andaman & N. Islands						
0 – 235	0	0	0	0	0	0
235 – 270	0	0	0	0	0	0
270 – 320	0	0	0	0	0	0
320 – 365	0	41	0	0	0	4
365 – 410	54	24	26	47	0	29
410 – 455	0	151	18	67	0	38
455 – 510	0	0	24	33	6	18
510 – 580	66	259	143	158	30	121
580 – 690	15	173	178	133	96	124
690 – 890	227	180	391	167	137	222
890 – 1155	361	86	101	209	142	174
1155 & more	277	85	119	185	589	270
all classes	1000	1000	1000	1000	1000	1000
av. MPCE (Rs. 0.00)	2102.87	713.18	808.32	799.06	1283.58	1069.08
estd. no. of persons (00)	236	169	479	601	481	1967
no. of sample hhs	40	38	64	65	61	268

Table 2 R: Average MPCE and per 1000 break-up of persons by MPCE class for different household types (rural)						
MPCE class (Rs)	household type					
	self-empl. in non-agr.	agr. lab.	other lab.	self-empl. in agr.	other	all
(1)	(2)	(3)	(4)	(5)	(6)	(7)
Chandigarh						
0 – 235	0	0	0	0	0	0
235 – 270	0	0	0	0	0	0
270 – 320	0	0	0	0	0	0
320 – 365	168	0	0	0	0	75
365 – 410	0	0	0	0	0	0
410 – 455	0	0	0	26	12	8
455 – 510	128	0	0	106	0	72
510 – 580	112	0	0	124	97	100
580 – 690	200	0	0	176	270	207
690 – 890	142	0	0	49	222	148
890 – 1155	79	0	1000	190	76	156
1155 & more	171	1000	0	330	323	234
all classes	1000	1000	1000	1000	1000	1000
av. MPCE (Rs. 0.00)	772.83	3421.50	957.60	966.12	911.66	862.75
estd. no. of persons (00)	406	1	62	119	315	903
no. of sample hhs	23	1	2	30	24	80
Dadra & N. Haveli						
0 – 235	0	0	0	0	269	50
235 – 270	0	0	115	0	0	49
270 – 320	0	346	206	108	21	149
320 – 365	272	497	82	238	13	160
365 – 410	0	76	119	140	173	119
410 – 455	16	13	93	91	0	60
455 – 510	6	0	48	145	9	52
510 – 580	21	0	108	11	29	55
580 – 690	133	8	115	0	43	69
690 – 890	151	0	26	156	158	85
890 – 1155	71	59	17	57	114	52
1155 & more	330	0	71	54	170	101
all classes	1000	1000	1000	1000	1000	1000
av. MPCE (Rs. 0.00)	929.38	360.08	511.12	541.75	683.92	569.80
estd. no. of persons (00)	157	187	771	364	334	1814
no. of sample hhs	23	13	47	40	37	160

Table 2 R: Average MPCE and per 1000 break-up of persons by MPCE class for different household types (rural)						
MPCE class (Rs)	household type					
	self-empl. in non-agr.	agr. lab.	other lab.	self-empl. in agr.	other	all
(1)	(2)	(3)	(4)	(5)	(6)	(7)
Daman & Diu						
0 – 235	0	0	0	0	0	0
235 – 270	0	0	0	0	0	0
270 – 320	0	0	0	0	0	0
320 – 365	0	0	0	0	0	0
365 – 410	0	0	0	0	0	0
410 – 455	0	0	188	0	0	23
455 – 510	0	0	0	5	0	1
510 – 580	0	0	0	0	0	0
580 – 690	75	206	100	147	14	85
690 – 890	148	680	146	377	158	273
890 – 1155	689	114	566	444	196	330
1155 & more	88	0	0	27	633	288
all classes	1000	1000	1000	1000	1000	1000
av. MPCE (Rs. 0.00)	959.78	733.33	853.43	874.08	1563.81	1160.89
estd. no. of persons (00)	85	132	130	258	465	1070
no. of sample hhs	12	8	9	16	35	80
Lakshadweep						
0 – 235	0	0	0	0	0	0
235 – 270	0	0	0	0	0	0
270 – 320	0	0	0	0	0	0
320 – 365	0	0	0	3	4	3
365 – 410	0	0	0	2	0	1
410 – 455	0	0	0	0	0	0
455 – 510	0	0	0	2	6	3
510 – 580	0	0	0	1	410	157
580 – 690	70	0	173	72	23	58
690 – 890	65	1000	164	200	86	155
890 – 1155	0	0	282	129	129	125
1155 & more	864	0	382	591	343	499
all classes	1000	1000	1000	1000	1000	1000
av. MPCE (Rs. 0.00)	2489.65	751.29	1310.08	1347.05	1020.22	1312.55
estd. no. of persons (00)	26	5	18	133	112	293
no. of sample hhs	6	1	7	30	26	70

Table 2 R: Average MPCE and per 1000 break-up of persons by MPCE class for different household types (rural)						
MPCE class (Rs)	household type					
	self-empl. in non-agr.	agr. lab.	other lab.	self-empl. in agr.	other	all
(1)	(2)	(3)	(4)	(5)	(6)	(7)
Pondicherry						
0 – 235	0	0	0	0	42	2
235 – 270	0	85	56	0	0	49
270 – 320	0	308	149	0	95	167
320 – 365	25	80	8	50	0	45
365 – 410	76	34	40	13	44	36
410 – 455	0	86	31	33	0	48
455 – 510	62	0	96	23	19	38
510 – 580	436	78	89	0	130	103
580 – 690	0	125	118	185	153	124
690 – 890	73	82	154	265	114	137
890 – 1155	217	65	153	53	106	104
1155 & more	110	59	106	379	296	148
all classes	1000	1000	1000	1000	1000	1000
av. MPCE (Rs. 0.00)	803.10	535.89	696.57	1014.16	1340.57	735.31
estd. no. of persons (00)	291	1212	871	575	157	3106
no. of sample hhs	16	43	47	34	20	160
All- India						
0 – 235	31	92	56	30	28	48
235 – 270	32	89	50	41	23	51
270 – 320	85	163	105	75	46	99
320 – 365	104	145	118	87	54	105
365 – 410	99	120	102	101	60	102
410 – 455	98	100	105	91	62	94
455 – 510	107	86	101	108	80	99
510 – 580	102	77	103	118	99	102
580 – 690	109	64	98	125	118	104
690 – 890	112	40	84	116	169	98
890 – 1155	59	14	40	57	110	50
1155 & more	62	11	38	50	151	50
all classes	1000	1000	1000	1000	1000	1000
av. MPCE (Rs. 0.00)	604.41	415.65	519.81	583.48	818.19	558.78
estd. no. of persons (00)	1211158	1822326	764362	2889402	635330	7331055
no. of sample hhs	17822	11554	8621	27936	13293	79298

Table 2 U: Average MPCE and per 1000 break-up of persons by MPCE class for different household types (urban)					
MPCE class (Rs)	household type				
	self-employed	regular wage/salary earning	casual labour	other labour	all
(1)	(2)	(3)	(4)	(5)	(6)
Andhra Pradesh					
0 – 335	35	13	58	51	30
335 – 395	48	31	103	23	48
395 – 485	151	79	252	34	130
485 – 580	148	74	187	65	118
580 – 675	129	80	119	61	103
675 – 790	115	102	123	45	107
790 – 930	87	139	82	118	110
930 – 1100	72	113	37	112	86
1100 – 1380	86	109	17	164	90
1380 – 1880	71	153	13	107	98
1880 – 2540	37	46	0	72	37
2540 & more	20	59	10	148	43
all classes	1000	1000	1000	1000	1000
av. MPCE (Rs. 0.00)	884.42	1184.21	630.44	1680.28	1018.55
estd. no. of persons (00)	70000	76697	28178	11532	186423
no. of sample hhs	1046	1095	447	287	2876
Arunachal Pradesh					
0 – 335	0	1	72	91	11
335 – 395	20	13	39	17	17
395 – 485	54	89	265	214	93
485 – 580	103	120	216	174	122
580 – 675	155	104	160	9	121
675 – 790	174	134	125	138	150
790 – 930	107	143	11	185	125
930 – 1100	122	135	44	63	120
1100 – 1380	174	161	49	61	153
1380 – 1880	62	71	19	31	62
1880 – 2540	22	19	0	1	18
2540 & more	8	10	0	16	9
all classes	1000	1000	1000	1000	1000
av. MPCE (Rs. 0.00)	909.17	911.41	589.02	739.30	881.10
estd. no. of persons (00)	402	471	52	73	998
no. of sample hhs	161	292	38	49	540

Table 2 U: Average MPCE and per 1000 break-up of persons by MPCE class for different household types (urban)					
MPCE class (Rs)	household type				
	self-employed	regular wage/salary earning	casual labour	other labour	all
(1)	(2)	(3)	(4)	(5)	(6)
Assam					
0 – 335	17	1	94	12	14
335 – 395	21	9	191	27	26
395 – 485	102	51	372	58	89
485 – 580	123	96	177	14	99
580 – 675	118	46	42	47	76
675 – 790	159	89	71	130	121
790 – 930	104	125	53	70	105
930 – 1100	107	225	0	223	166
1100 – 1380	87	125	0	73	96
1380 – 1880	86	114	0	284	121
1880 – 2540	45	96	0	37	63
2540 & more	31	22	0	24	25
all classes	1000	1000	1000	1000	1000
av. MPCE (Rs. 0.00)	949.59	1203.02	477.04	1155.30	1057.99
estd. no. of persons (00)	9132	9648	1238	3301	23365
no. of sample hhs	352	342	88	115	900
Bihar					
0 – 335	125	68	512	100	144
335 – 395	161	120	140	57	138
395 – 485	169	86	185	104	145
485 – 580	168	56	48	61	119
580 – 675	101	129	60	109	106
675 – 790	73	51	0	111	67
790 – 930	63	158	26	172	94
930 – 1100	57	92	2	107	65
1100 – 1380	48	75	0	37	48
1380 – 1880	20	98	27	43	40
1880 – 2540	15	22	0	8	14
2540 & more	1	44	0	91	20
all classes	1000	1000	1000	1000	1000
av. MPCE (Rs. 0.00)	610.39	933.45	397.26	917.51	696.27
estd. no. of persons (00)	39011	14862	5954	7505	68109
no. of sample hhs	759	287	132	204	1398

Table 2 U: Average MPCE and per 1000 break-up of persons by MPCE class for different household types (urban)					
MPCE class (Rs)	household type				
	self-employed	regular wage/salary earning	casual labour	other labour	all
(1)	(2)	(3)	(4)	(5)	(6)
Chhattisgarh					
0 – 335	110	61	294	11	114
335 – 395	60	66	192	68	84
395 – 485	126	75	280	42	126
485 – 580	156	48	167	65	111
580 – 675	75	35	28	57	51
675 – 790	101	160	21	193	116
790 – 930	33	118	16	9	60
930 – 1100	105	116	1	125	94
1100 – 1380	96	91	0	120	81
1380 – 1880	97	113	0	93	87
1880 – 2540	9	65	0	165	39
2540 & more	33	53	0	52	36
all classes	1000	1000	1000	1000	1000
av. MPCE (Rs. 0.00)	861.35	1324.73	408.36	1263.24	989.97
estd. no. of persons (00)	13119	12315	5238	2238	32910
no. of sample hhs	263	332	126	78	799
Delhi					
0 – 335	0	2	116	0	7
335 – 395	3	5	25	64	7
395 – 485	39	22	49	0	30
485 – 580	100	53	211	0	79
580 – 675	74	85	190	12	84
675 – 790	61	115	158	29	92
790 – 930	112	136	132	190	128
930 – 1100	138	105	48	88	116
1100 – 1380	107	187	17	34	142
1380 – 1880	207	104	45	177	146
1880 – 2540	42	70	8	161	58
2540 & more	114	115	0	244	113
all classes	1000	1000	1000	1000	1000
av. MPCE (Rs. 0.00)	1322.54	1341.31	679.77	1977.01	1319.31
estd. no. of persons (00)	47880	59311	5483	3113	115786
no. of sample hhs	363	627	52	59	1101

Table 2 U: Average MPCE and per 1000 break-up of persons by MPCE class for different household types (urban)					
MPCE class (Rs)	household type				
	self-employed	regular wage/salary earning	casual labour	other labour	all
(1)	(2)	(3)	(4)	(5)	(6)
Goa					
0 – 335	0	20	141	0	30
335 – 395	3	0	0	0	1
395 – 485	40	8	171	0	45
485 – 580	28	19	121	59	39
580 – 675	83	64	307	46	108
675 – 790	140	73	0	0	86
790 – 930	119	257	220	0	190
930 – 1100	53	133	29	294	91
1100 – 1380	217	74	8	69	120
1380 – 1880	207	136	3	350	150
1880 – 2540	43	75	0	89	51
2540 & more	68	141	0	93	89
all classes	1000	1000	1000	1000	1000
av. MPCE (Rs. 0.00)	1692.35	1478.74	610.55	1548.99	1431.97
estd. no. of persons (00)	1574	1716	614	124	4028
no. of sample hhs	86	101	33	18	238
Gujarat					
0 – 335	13	3	36	36	11
335 – 395	15	10	100	3	19
395 – 485	60	41	133	7	56
485 – 580	77	37	295	17	75
580 – 675	139	110	167	70	127
675 – 790	99	82	116	95	93
790 – 930	100	154	26	155	119
930 – 1100	133	165	66	65	139
1100 – 1380	139	137	41	99	129
1380 – 1880	144	133	10	212	132
1880 – 2540	41	86	10	120	60
2540 & more	41	41	0	122	41
all classes	1000	1000	1000	1000	1000
av. MPCE (Rs. 0.00)	1075.88	1211.88	624.37	1564.23	1115.20
estd. no. of persons (00)	77358	68010	12106	5363	162837
no. of sample hhs	843	778	185	149	1955

Table 2 U: Average MPCE and per 1000 break-up of persons by MPCE class for different household types (urban)					
MPCE class (Rs)	household type				
	self-employed	regular wage/salary earning	casual labour	other labour	all
(1)	(2)	(3)	(4)	(5)	(6)
Haryana					
0 – 335	29	13	165	23	33
335 – 395	21	25	169	0	33
395 – 485	57	63	164	34	67
485 – 580	70	107	115	35	86
580 – 675	103	83	137	51	96
675 – 790	128	101	126	3	113
790 – 930	124	98	48	181	110
930 – 1100	115	136	22	119	116
1100 – 1380	120	136	52	105	121
1380 – 1880	124	115	2	131	112
1880 – 2540	67	60	0	126	61
2540 & more	41	62	0	191	51
all classes	1000	1000	1000	1000	1000
av. MPCE (Rs. 0.00)	1143.89	1206.23	549.91	1721.63	1142.35
estd. no. of persons (00)	29021	21984	4410	2009	57424
no. of sample hhs	488	385	103	64	1040
Himachal Pradesh					
0 – 335	12	0	76	0	14
335 – 395	0	1	16	0	2
395 – 485	14	11	32	0	14
485 – 580	22	2	57	3	18
580 – 675	339	10	27	3	156
675 – 790	38	53	18	267	59
790 – 930	137	50	160	103	106
930 – 1100	70	108	63	220	94
1100 – 1380	143	242	234	69	184
1380 – 1880	117	188	232	177	162
1880 – 2540	67	200	85	100	120
2540 & more	41	134	0	57	71
all classes	1000	1000	1000	1000	1000
av. MPCE (Rs. 0.00)	1087.26	1839.95	1156.84	1362.40	1390.07
estd. no. of persons (00)	2538	2106	714	449	5807
no. of sample hhs	135	170	46	49	400

Table 2 U: Average MPCE and per 1000 break-up of persons by MPCE class for different household types (urban)					
MPCE class (Rs)	household type				
	self-employed	regular wage/salary earning	casual labour	other labour	all
(1)	(2)	(3)	(4)	(5)	(6)
Jammu & Kashmir					
0 – 335	5	0	2	0	2
335 – 395	3	2	369	0	39
395 – 485	24	17	14	0	18
485 – 580	33	12	56	38	28
580 – 675	48	32	315	443	114
675 – 790	128	150	101	14	120
790 – 930	228	145	81	52	164
930 – 1100	198	158	16	67	151
1100 – 1380	115	227	17	191	152
1380 – 1880	169	168	30	124	150
1880 – 2540	36	67	0	33	43
2540 & more	16	23	0	39	19
all classes	1000	1000	1000	1000	1000
av. MPCE (Rs. 0.00)	1086.53	1195.76	598.04	1042.71	1070.12
estd. no. of persons (00)	7533	5868	1711	1940	17052
no. of sample hhs	413	325	74	72	884
Jharkhand					
0 – 335	85	41	167	37	74
335 – 395	60	24	228	39	68
395 – 485	98	59	263	8	96
485 – 580	129	70	95	50	90
580 – 675	126	82	45	2	81
675 – 790	136	51	42	85	82
790 – 930	115	89	5	144	92
930 – 1100	73	112	151	250	122
1100 – 1380	50	192	4	260	125
1380 – 1880	66	137	0	84	88
1880 – 2540	35	61	0	24	38
2540 & more	27	82	0	17	43
all classes	1000	1000	1000	1000	1000
av. MPCE (Rs. 0.00)	842.36	1265.30	509.41	1053.29	985.43
estd. no. of persons (00)	12878	15362	5937	4818	39101
no. of sample hhs	387	372	163	115	1040

Table 2 U: Average MPCE and per 1000 break-up of persons by MPCE class for different household types (urban)					
MPCE class (Rs)	household type				
	self-employed	regular wage/salary earning	casual labour	other labour	all
(1)	(2)	(3)	(4)	(5)	(6)
Karnataka					
0 – 335	49	17	157	49	54
335 – 395	57	47	145	34	66
395 – 485	93	36	166	77	82
485 – 580	93	94	150	108	103
580 – 675	123	72	127	49	100
675 – 790	108	149	97	40	118
790 – 930	84	86	36	83	77
930 – 1100	91	115	58	44	92
1100 – 1380	107	117	31	67	96
1380 – 1880	127	112	29	129	106
1880 – 2540	48	86	4	150	61
2540 & more	21	69	0	171	45
all classes	1000	1000	1000	1000	1000
av. MPCE (Rs. 0.00)	956.82	1216.67	575.89	1599.39	1033.21
estd. no. of persons (00)	60398	57796	24374	9109	151676
no. of sample hhs	775	826	403	223	2227
Kerala					
0 – 335	22	27	46	13	29
335 – 395	26	36	71	8	40
395 – 485	53	37	100	32	60
485 – 580	71	61	140	127	93
580 – 675	65	70	155	71	93
675 – 790	88	71	136	68	95
790 – 930	108	68	136	141	109
930 – 1100	93	111	71	65	89
1100 – 1380	145	122	84	99	117
1380 – 1880	150	165	37	207	127
1880 – 2540	83	114	7	74	69
2540 & more	97	119	15	94	79
all classes	1000	1000	1000	1000	1000
av. MPCE (Rs. 0.00)	1455.92	1513.65	830.91	1430.20	1290.89
estd. no. of persons (00)	25198	19456	20598	7052	72303
no. of sample hhs	643	511	537	259	1950

Table 2 U: Average MPCE and per 1000 break-up of persons by MPCE class for different household types (urban)					
MPCE class (Rs)	household type				
	self-employed	regular wage/salary earning	casual labour	other labour	all
(1)	(2)	(3)	(4)	(5)	(6)
Madhya Pradesh					
0 – 335	107	31	290	58	101
335 – 395	102	29	146	138	82
395 – 485	146	87	271	92	138
485 – 580	134	113	82	26	112
580 – 675	116	112	67	22	102
675 – 790	56	114	51	123	82
790 – 930	97	100	13	114	87
930 – 1100	73	126	25	101	88
1100 – 1380	65	79	52	108	71
1380 – 1880	54	110	2	72	70
1880 – 2540	11	53	1	52	28
2540 & more	39	46	0	95	39
all classes	1000	1000	1000	1000	1000
av. MPCE (Rs. 0.00)	861.11	1033.13	481.13	1382.62	903.68
estd. no. of persons (00)	58208	54477	19880	8065	140692
no. of sample hhs	875	732	314	153	2075
Maharashtra					
0 – 335	42	13	185	36	44
335 – 395	42	18	115	15	38
395 – 485	76	64	187	15	79
485 – 580	97	73	166	24	90
580 – 675	85	67	121	48	79
675 – 790	107	99	82	74	99
790 – 930	136	129	65	90	123
930 – 1100	78	126	18	123	96
1100 – 1380	107	146	47	131	120
1380 – 1880	91	137	10	173	108
1880 – 2540	72	70	5	119	66
2540 & more	67	56	0	153	59
all classes	1000	1000	1000	1000	1000
av. MPCE (Rs. 0.00)	1133.26	1239.39	554.38	1734.67	1148.27
estd. no. of persons (00)	137748	176188	40423	17530	372186
no. of sample hhs	1727	2283	576	405	4993

Table 2 U: Average MPCE and per 1000 break-up of persons by MPCE class for different household types (urban)					
MPCE class (Rs)	household type				
	self-employed	regular wage/salary earning	casual labour	other labour	all
(1)	(2)	(3)	(4)	(5)	(6)
Manipur					
0 – 335	1	0	0	5	1
335 – 395	21	4	8	5	12
395 – 485	117	76	335	58	99
485 – 580	272	99	302	168	193
580 – 675	195	163	184	294	197
675 – 790	149	189	122	245	190
790 – 930	146	183	21	66	140
930 – 1100	66	180	18	90	105
1100 – 1380	25	64	7	23	36
1380 – 1880	8	32	3	47	22
1880 – 2540	0	8	0	0	3
2540 & more	0	3	0	0	1
all classes	1000	1000	1000	1000	1000
av. MPCE (Rs. 0.00)	670.49	816.53	566.33	730.59	726.38
estd. no. of persons (00)	2143	1538	116	803	4691
no. of sample hhs	512	267	47	166	1000
Meghalaya					
0 – 335	0	0	0	0	0
335 – 395	3	0	0	5	1
395 – 485	26	2	102	13	15
485 – 580	91	20	249	29	50
580 – 675	85	142	189	142	134
675 – 790	172	102	231	29	115
790 – 930	127	102	71	75	100
930 – 1100	206	128	74	104	134
1100 – 1380	112	132	0	225	129
1380 – 1880	177	253	84	214	229
1880 – 2540	1	96	0	57	66
2540 & more	0	23	0	108	27
all classes	1000	1000	1000	1000	1000
av. MPCE (Rs. 0.00)	973.79	1251.80	724.36	1440.41	1190.09
estd. no. of persons (00)	509	1727	190	320	2770
no. of sample hhs	94	258	38	46	437

Table 2 U: Average MPCE and per 1000 break-up of persons by MPCE class for different household types (urban)					
MPCE class (Rs)	household type				
	self-employed	regular wage/salary earning	casual labour	other labour	all
(1)	(2)	(3)	(4)	(5)	(6)
Mizoram					
0 – 335	0	0	0	0	0
335 – 395	5	0	0	0	2
395 – 485	7	7	60	7	10
485 – 580	50	7	42	41	29
580 – 675	130	45	186	142	95
675 – 790	165	43	199	163	110
790 – 930	165	136	111	96	141
930 – 1100	158	156	208	129	157
1100 – 1380	132	205	134	258	179
1380 – 1880	120	230	35	25	157
1880 – 2540	49	117	13	131	86
2540 & more	19	54	12	8	34
all classes	1000	1000	1000	1000	1000
av. MPCE (Rs. 0.00)	1053.92	1374.71	894.66	1115.99	1200.51
estd. no. of persons (00)	1032	1311	173	271	2789
no. of sample hhs	399	497	106	107	1112
Nagaland					
0 – 335	0	0	0	0	0
335 – 395	0	0	0	0	0
395 – 485	0	0	0	0	0
485 – 580	17	0	0	0	7
580 – 675	50	0	89	81	26
675 – 790	40	44	94	0	40
790 – 930	145	143	67	165	145
930 – 1100	129	138	336	198	140
1100 – 1380	162	186	214	159	175
1380 – 1880	234	226	200	200	227
1880 – 2540	173	181	0	29	167
2540 & more	49	83	0	168	74
all classes	1000	1000	1000	1000	1000
av. MPCE (Rs. 0.00)	1461.93	1537.97	1080.15	1464.03	1498.47
estd. no. of persons (00)	965	1246	21	147	2379
no. of sample hhs	122	165	7	26	320

Table 2 U: Average MPCE and per 1000 break-up of persons by MPCE class for different household types (urban)					
MPCE class (Rs)	household type				
	self-employed	regular wage/salary earning	casual labour	other labour	all
(1)	(2)	(3)	(4)	(5)	(6)
Orissa					
0 – 335	175	37	378	91	153
335 – 395	101	30	232	26	93
395 – 485	190	93	180	79	149
485 – 580	122	73	124	116	105
580 – 675	58	77	43	66	63
675 – 790	75	173	6	142	102
790 – 930	60	111	9	32	68
930 – 1100	39	109	1	137	63
1100 – 1380	145	120	25	189	121
1380 – 1880	21	119	0	20	52
1880 – 2540	6	37	0	59	19
2540 & more	7	20	3	45	13
all classes	1000	1000	1000	1000	1000
av. MPCE (Rs. 0.00)	663.12	995.51	406.07	1008.40	757.31
estd. no. of persons (00)	22933	17429	7622	2801	50828
no. of sample hhs	472	401	206	107	1187
Punjab					
0 – 335	3	1	7	1	3
335 – 395	9	7	39	1	10
395 – 485	64	53	244	87	73
485 – 580	76	108	154	121	95
580 – 675	78	65	263	24	84
675 – 790	107	136	154	28	117
790 – 930	107	152	32	106	118
930 – 1100	115	106	58	106	107
1100 – 1380	142	107	32	126	121
1380 – 1880	146	146	5	116	135
1880 – 2540	102	71	10	103	85
2540 & more	50	48	2	181	52
all classes	1000	1000	1000	1000	1000
av. MPCE (Rs. 0.00)	1258.92	1493.70	646.96	1813.62	1326.09
estd. no. of persons (00)	39244	26936	5085	3231	74496
no. of sample hhs	878	693	152	132	1855

Table 2 U: Average MPCE and per 1000 break-up of persons by MPCE class for different household types (urban)					
MPCE class (Rs)	household type				
	self-employed	regular wage/salary earning	casual labour	other labour	all
(1)	(2)	(3)	(4)	(5)	(6)
Rajasthan					
0 – 335	28	12	162	19	37
335 – 395	64	47	173	6	67
395 – 485	140	70	197	58	117
485 – 580	169	105	127	103	138
580 – 675	102	88	112	149	101
675 – 790	129	135	125	70	127
790 – 930	81	115	51	125	92
930 – 1100	115	83	16	141	94
1100 – 1380	74	117	18	56	82
1380 – 1880	62	107	9	43	71
1880 – 2540	17	53	10	91	33
2540 & more	19	68	0	138	41
all classes	1000	1000	1000	1000	1000
av. MPCE (Rs. 0.00)	825.68	1229.48	539.81	1308.84	964.02
estd. no. of persons (00)	58547	43295	13984	7363	123188
no. of sample hhs	761	538	172	159	1630
Sikkim					
0 – 335	0	5	0	28	4
335 – 395	20	1	0	0	7
395 – 485	6	18	57	19	16
485 – 580	126	76	107	0	92
580 – 675	119	111	45	7	104
675 – 790	110	20	0	0	49
790 – 930	154	146	567	196	180
930 – 1100	28	231	184	276	158
1100 – 1380	207	209	39	0	186
1380 – 1880	185	77	0	180	115
1880 – 2540	40	63	0	157	55
2540 & more	4	44	0	137	31
all classes	1000	1000	1000	1000	1000
av. MPCE (Rs. 0.00)	1027.50	1158.09	832.61	1506.67	1106.79
estd. no. of persons (00)	201	300	39	28	568
no. of sample hhs	66	105	12	17	200

Table 2 U: Average MPCE and per 1000 break-up of persons by MPCE class for different household types (urban)					
MPCE class (Rs)	household type				
	self-employed	regular wage/salary earning	casual labour	other labour	all
(1)	(2)	(3)	(4)	(5)	(6)
Tamil Nadu					
0 – 335	22	15	93	28	29
335 – 395	35	25	92	11	37
395 – 485	85	56	205	47	87
485 – 580	102	89	198	30	105
580 – 675	117	121	174	78	124
675 – 790	122	90	100	55	101
790 – 930	108	94	79	72	96
930 – 1100	92	101	30	110	88
1100 – 1380	109	146	15	127	113
1380 – 1880	108	135	15	187	111
1880 – 2540	61	66	0	87	56
2540 & more	39	61	0	167	51
all classes	1000	1000	1000	1000	1000
av. MPCE (Rs. 0.00)	1053.39	1184.57	576.49	1660.33	1079.65
estd. no. of persons (00)	78861	93245	30436	13093	215635
no. of sample hhs	1375	1735	601	426	4137
Tripura					
0 – 335	19	5	90	27	21
335 – 395	19	12	333	124	60
395 – 485	158	32	85	101	91
485 – 580	117	79	118	181	109
580 – 675	165	75	250	202	141
675 – 790	133	106	41	50	102
790 – 930	120	122	0	73	103
930 – 1100	98	105	8	35	84
1100 – 1380	47	189	7	19	99
1380 – 1880	72	155	68	121	112
1880 – 2540	22	60	0	34	37
2540 & more	30	60	0	33	40
all classes	1000	1000	1000	1000	1000
av. MPCE (Rs. 0.00)	862.27	1218.26	561.36	1026.87	1000.54
estd. no. of persons (00)	1628	1864	436	553	4488
no. of sample hhs	185	231	51	91	560

Table 2 U: Average MPCE and per 1000 break-up of persons by MPCE class for different household types (urban)					
MPCE class (Rs)	household type				
	self-employed	regular wage/salary earning	casual labour	other labour	all
(1)	(2)	(3)	(4)	(5)	(6)
Uttar Pradesh					
0 – 335	106	31	228	84	91
335 – 395	89	48	147	64	82
395 – 485	134	132	192	82	136
485 – 580	159	85	183	103	133
580 – 675	106	75	47	67	88
675 – 790	95	114	94	107	101
790 – 930	92	121	34	127	98
930 – 1100	67	125	37	78	83
1100 – 1380	47	106	33	93	67
1380 – 1880	48	75	4	123	57
1880 – 2540	33	40	0	57	33
2540 & more	25	49	1	14	30
all classes	1000	1000	1000	1000	1000
av. MPCE (Rs. 0.00)	811.66	1018.99	509.53	943.66	857.05
estd. no. of persons (00)	171207	104242	28802	17800	324143
no. of sample hhs	1696	1016	327	292	3345
Uttaranchal					
0 – 335	5	23	112	2	22
335 – 395	21	0	88	27	21
395 – 485	116	88	460	20	131
485 – 580	133	146	93	41	124
580 – 675	169	85	35	27	110
675 – 790	91	87	65	136	92
790 – 930	118	85	58	124	101
930 – 1100	137	155	7	120	129
1100 – 1380	111	110	57	211	116
1380 – 1880	61	134	22	154	94
1880 – 2540	30	28	3	48	28
2540 & more	7	59	0	89	34
all classes	1000	1000	1000	1000	1000
av. MPCE (Rs. 0.00)	868.22	1099.58	566.21	1417.46	978.26
estd. no. of persons (00)	8378	7113	1967	1980	19438
no. of sample hhs	296	285	58	111	750

Table 2 U: Average MPCE and per 1000 break-up of persons by MPCE class for different household types (urban)					
MPCE class (Rs)	household type				
	self-employed	regular wage/salary earning	casual labour	other labour	all
(1)	(2)	(3)	(4)	(5)	(6)
West Bengal					
0 – 335	51	11	101	27	40
335 – 395	52	9	122	3	41
395 – 485	127	64	244	27	111
485 – 580	108	74	125	34	93
580 – 675	109	111	112	51	107
675 – 790	98	50	106	48	78
790 – 930	90	72	86	104	83
930 – 1100	95	120	63	112	102
1100 – 1380	91	152	19	124	108
1380 – 1880	82	164	3	192	111
1880 – 2540	48	96	9	92	64
2540 & more	49	75	11	187	63
all classes	1000	1000	1000	1000	1000
av. MPCE (Rs. 0.00)	977.45	1345.54	617.61	1807.96	1123.61
estd. no. of persons (00)	84248	74557	23327	11044	193200
no. of sample hhs	1206	1022	406	254	2889
Andaman & N. Islands					
0 – 335	0	0	0	0	0
335 – 395	0	0	0	0	0
395 – 485	0	0	0	0	0
485 – 580	7	0	70	17	13
580 – 675	7	13	97	7	24
675 – 790	157	34	192	16	80
790 – 930	72	111	193	13	111
930 – 1100	152	139	148	81	140
1100 – 1380	241	181	226	238	202
1380 – 1880	177	165	51	339	160
1880 – 2540	72	156	14	146	119
2540 & more	114	200	8	143	153
all classes	1000	1000	1000	1000	1000
av. MPCE (Rs. 0.00)	1450.21	2110.30	976.78	1798.08	1802.39
estd. no. of persons (00)	195	619	147	52	1013
no. of sample hhs	69	214	54	22	359

Table 2 U: Average MPCE and per 1000 break-up of persons by MPCE class for different household types (urban)					
MPCE class (Rs)	household type				
	self-employed	regular wage/salary earning	casual labour	other labour	all
(1)	(2)	(3)	(4)	(5)	(6)
Chandigarh					
0 – 335	32	1	0	0	10
335 – 395	2	0	0	0	1
395 – 485	46	45	165	0	45
485 – 580	79	22	15	0	38
580 – 675	51	67	538	0	66
675 – 790	95	124	0	0	109
790 – 930	71	46	215	46	56
930 – 1100	73	56	67	69	62
1100 – 1380	97	88	0	30	87
1380 – 1880	219	145	0	118	164
1880 – 2540	125	141	0	55	131
2540 & more	111	265	0	683	232
all classes	1000	1000	1000	1000	1000
av. MPCE (Rs. 0.00)	1529.82	1796.54	677.17	3466.84	1769.52
estd. no. of persons (00)	2362	5130	117	327	7936
no. of sample hhs	85	191	6	18	300
Dadra & N. Haveli					
0 – 335	0	0	0	0	0
335 – 395	0	149	0	0	76
395 – 485	0	16	688	0	56
485 – 580	20	45	275	0	51
580 – 675	0	18	0	0	9
675 – 790	15	33	38	0	26
790 – 930	6	12	0	0	9
930 – 1100	389	14	0	0	171
1100 – 1380	230	200	0	0	199
1380 – 1880	133	264	0	0	191
1880 – 2540	207	71	0	0	123
2540 & more	0	177	0	0	90
all classes	1000	1000	1000	0	1000
av. MPCE (Rs. 0.00)	1382.75	1553.12	483.83	0.00	1407.50
estd. no. of persons (00)	102	124	17	0	242
no. of sample hhs	21	54	5	0	80

Table 2 U: Average MPCE and per 1000 break-up of persons by MPCE class for different household types (urban)					
MPCE class (Rs)	household type				
	self-employed	regular wage/salary earning	casual labour	other labour	all
(1)	(2)	(3)	(4)	(5)	(6)
Daman & Diu					
0 – 335	0	0	0	0	0
335 – 395	0	0	0	0	0
395 – 485	19	0	0	0	7
485 – 580	37	13	708	0	133
580 – 675	11	28	42	433	26
675 – 790	293	162	51	0	193
790 – 930	0	283	0	0	128
930 – 1100	404	94	154	0	221
1100 – 1380	145	182	0	0	138
1380 – 1880	70	100	7	484	76
1880 – 2540	11	87	14	83	46
2540 & more	11	52	23	0	32
all classes	1000	1000	1000	1000	1000
av. MPCE (Rs. 0.00)	990.38	1276.11	730.26	1202.58	1079.59
estd. no. of persons (00)	221	262	92	4	580
no. of sample hhs	21	39	16	4	80
Lakshadweep					
0 – 335	0	0	303	0	43
335 – 395	0	0	53	0	7
395 – 485	45	0	159	125	39
485 – 580	52	16	73	67	33
580 – 675	85	94	35	0	77
675 – 790	138	90	0	105	86
790 – 930	150	69	11	175	81
930 – 1100	26	266	25	87	181
1100 – 1380	52	154	110	170	133
1380 – 1880	276	171	153	60	177
1880 – 2540	117	74	28	132	78
2540 & more	59	68	48	80	65
all classes	1000	1000	1000	1000	1000
av. MPCE (Rs. 0.00)	1351.52	1589.68	864.98	1197.12	1421.22
estd. no. of persons (00)	45	181	41	21	288
no. of sample hhs	23	64	25	17	129

Table 2 U: Average MPCE and per 1000 break-up of persons by MPCE class for different household types (urban)					
MPCE class (Rs)	household type				
	self-employed	regular wage/salary earning	casual labour	other labour	all
(1)	(2)	(3)	(4)	(5)	(6)
Pondicherry					
0 – 335	0	2	20	7	5
335 – 395	7	7	136	4	31
395 – 485	34	71	132	104	72
485 – 580	177	101	236	20	148
580 – 675	170	139	140	43	143
675 – 790	62	114	45	164	86
790 – 930	92	131	82	25	99
930 – 1100	94	92	71	73	88
1100 – 1380	174	148	25	109	131
1380 – 1880	95	96	42	213	94
1880 – 2540	63	56	70	90	64
2540 & more	29	43	2	147	38
all classes	1000	1000	1000	1000	1000
av. MPCE (Rs. 0.00)	1029.45	1065.40	738.33	1492.23	1022.53
estd. no. of persons (00)	2053	2115	1082	431	5681
no. of sample hhs	145	221	129	65	560
All- India					
0 – 335	54	17	153	42	50
335 – 395	55	26	125	32	51
395 – 485	105	66	198	49	98
485 – 580	118	78	158	61	103
580 – 675	106	87	117	68	97
675 – 790	101	103	95	78	99
790 – 930	100	116	60	110	103
930 – 1100	91	120	39	108	97
1100 – 1380	94	131	33	113	102
1380 – 1880	92	127	14	137	99
1880 – 2540	45	67	4	83	51
2540 & more	40	62	3	118	49
all classes	1000	1000	1000	1000	1000
av. MPCE (Rs. 0.00)	982.35	1212.66	579.63	1444.97	1052.36
estd. no. of persons (00)	1066871	97998	290605	144487	2485051
no. of sample hhs	17742	17454	5735	4359	45346

Table 3: Average MPCE and per 1000 break-up of persons by MPCE class for households in different size classes of land possessed (rural)							
MPCE class (Rs)	size class of land possessed (hectares)						
	<0.01	0.01-0.40	0.41-1.00	1.01-2.00	2.01-4.00	4.01 & above	all classes
(1)	(2)	(3)	(4)	(5)	(6)	(7)	(8)
Andhra Pradesh							
0 – 235	54	33	30	34	50	7	39
235 – 270	35	26	36	48	29	69	36
270 – 320	76	74	124	55	76	62	80
320 – 365	93	83	107	100	76	91	92
365 – 410	91	92	107	79	108	55	92
410 – 455	98	84	101	113	73	76	93
455 – 510	117	107	112	121	74	85	108
510 – 580	120	116	91	122	104	68	110
580 – 690	124	120	123	105	99	118	118
690 – 890	108	130	93	110	178	178	122
890 – 1155	54	76	39	57	78	69	61
1155 & more	31	59	37	56	55	122	50
all classes	1000	1000	1000	1000	1000	1000	1000
av. MPCE (Rs. 0.00)	547.73	611.040	541.06	600.87	616.24	717.38	585.55
estd. No. of persons (00)	156069	153608	91664	65812	47921	27197	542271
no. of sample hhs	1747	1589	842	560	483	334	5555
Arunachal Pradesh							
0 – 235	0	27	16	0	4	22	10
235 – 270	36	3	0	10	0	5	8
270 – 320	28	40	9	31	16	20	24
320 – 365	54	22	29	43	39	56	41
365 – 410	44	26	62	38	75	52	50
410 – 455	75	31	35	72	74	44	58
455 – 510	81	53	61	87	123	109	87
510 – 580	47	59	165	143	144	135	122
580 – 690	101	162	193	177	158	61	147
690 – 890	126	199	194	214	197	171	187
890 – 1155	218	173	138	122	78	159	141
1155 & more	190	206	98	63	93	165	124
all classes	1000	1000	1000	1000	1000	1000	1000
av. MPCE (Rs. 0.00)	847.50	869.04	768.01	691.06	738.63	796.17	771.53
estd. No. of persons (00)	1057	950	1313	1842	1441	1109	7713
no. of sample hhs	254	253	234	301	228	233	1503

Table 3: Average MPCE and per 1000 break-up of persons by MPCE class for households in different size classes of land possessed (rural)							
MPCE class (Rs)	size class of land possessed (hectares)						
	<0.01	0.01-0.40	0.41-1.00	1.01-2.00	2.01-4.00	4.01 & above	all classes
(1)	(2)	(3)	(4)	(5)	(6)	(7)	(8)
Assam							
0 – 235	207	25	5	0	0	0	14
235 – 270	23	32	16	3	0	8	15
270 – 320	133	118	66	30	2	54	64
320 – 365	130	104	109	54	18	0	78
365 – 410	138	139	127	86	28	53	104
410 – 455	102	129	128	68	32	108	98
455 – 510	52	119	151	127	74	20	118
510 – 580	33	122	131	209	184	57	152
580 – 690	86	116	134	211	310	306	177
690 – 890	30	69	90	151	274	269	129
890 – 1155	42	14	26	42	58	94	33
1155 & more	23	13	17	20	19	30	17
all classes	1000	1000	1000	1000	1000	1000	1000
av. MPCE (Rs. 0.00)	420.70	477.96	512.05	583.76	658.18	665.35	543.18
estd. no. of persons (00)	5773	69321	55279	59771	33378	5602	229124
no. of sample hhs	89	1143	821	787	389	121	3350
Bihar							
0 – 235	128	76	25	8	21	0	62
235 – 270	116	113	59	51	18	5	87
270 – 320	234	189	98	76	20	11	151
320 – 365	189	186	169	88	54	15	159
365 – 410	109	133	155	139	71	70	129
410 – 455	79	85	143	133	135	26	104
455 – 510	63	89	141	155	82	93	103
510 – 580	39	57	98	161	197	160	86
580 – 690	22	34	60	93	183	186	57
690 – 890	14	25	36	71	125	241	41
890 – 1155	6	8	10	18	63	121	14
1155 & more	0	5	6	6	33	73	7
all classes	1000	1000	1000	1000	1000	1000	1000
av. MPCE (Rs. 0.00)	348.13	383.26	432.88	482.34	579.53	708.57	417.11
estd. no. of persons (00)	134888	256686	131397	92328	41286	10954	667541
no. of sample hhs	911	1710	762	478	305	188	4354

Table 3: Average MPCE and per 1000 break-up of persons by MPCE class for households in different size classes of land possessed (rural)							
MPCE class (Rs)	size class of land possessed (hectares)						
	<0.01	0.01-0.40	0.41-1.00	1.01-2.00	2.01-4.00	4.01 & above	all classes
(1)	(2)	(3)	(4)	(5)	(6)	(7)	(8)
Chhattisgarh							
0 – 235	113	174	156	122	138	7	136
235 – 270	40	187	113	89	89	50	106
270 – 320	151	166	194	162	134	85	158
320 – 365	153	165	185	133	123	119	150
365 – 410	126	70	110	127	156	67	115
410 – 455	100	40	75	109	110	104	87
455 – 510	89	52	27	74	56	71	56
510 – 580	79	46	41	39	79	77	56
580 – 690	62	27	42	88	67	103	59
690 – 890	50	50	38	31	24	146	43
890 – 1155	15	12	4	10	11	68	13
1155 & more	22	12	15	15	13	104	20
all classes	1000	1000	1000	1000	1000	1000	1000
av. MPCE (Rs. 0.00)	429.56	390.42	393.58	420.58	408.41	732.36	425.10
estd. No. of persons (00)	17189	33424	43736	35254	41534	10787	181923
no. of sample hhs	298	391	431	335	341	201	1997
Delhi							
0 – 235	0	0	0	0	0	0	0
235 – 270	0	0	0	0	0	0	0
270 – 320	0	0	0	0	0	0	0
320 – 365	0	0	0	0	0	0	0
365 – 410	76	0	0	0	0	0	69
410 – 455	35	0	0	0	0	0	32
455 – 510	115	0	0	0	0	0	105
510 – 580	160	0	0	0	0	0	146
580 – 690	108	0	0	0	0	0	99
690 – 890	144	0	0	0	0	0	131
890 – 1155	171	0	1000	371	0	0	182
1155 & more	193	1000	0	629	0	1000	238
all classes	1000	1000	1000	1000	0	1000	1000
av. MPCE (Rs. 0.00)	829.80	1674.26	911.20	2166.58	0.00	2677.38	918.50
estd. No. of persons (00)	7656	279	109	293	0	59	8395
no. of sample hhs	50	4	1	2	0	2	59

Table 3: Average MPCE and per 1000 break-up of persons by MPCE class for households in different size classes of land possessed (rural)							
MPCE class (Rs)	size class of land possessed (hectares)						
	<0.01	0.01-0.40	0.41-1.00	1.01-2.00	2.01-4.00	4.01 & above	all classes
(1)	(2)	(3)	(4)	(5)	(6)	(7)	(8)
Goa							
0 – 235	0	0	0	0	0	0	0
235 – 270	0	0	0	0	0	0	0
270 – 320	0	26	0	0	0	0	19
320 – 365	0	43	58	0	0	0	37
365 – 410	0	41	92	101	0	0	45
410 – 455	0	29	14	151	479	0	43
455 – 510	0	55	12	273	0	0	55
510 – 580	9	93	38	245	0	0	84
580 – 690	202	48	295	121	0	0	90
690 – 890	627	195	79	59	105	0	203
890 – 1155	153	185	143	48	0	313	167
1155 & more	8	285	271	0	416	687	256
all classes	1000	1000	1000	1000	1000	1000	1000
av. MPCE (Rs. 0.00)	791.20	1017.20	1033.35	543.89	1019.30	1695.39	985.49
estd. no. of persons (00)	504	4835	766	341	189	73	6708
no. of sample hhs	15	107	19	10	6	3	160
Gujarat							
0 – 235	16	40	49	3	11	0	22
235 – 270	45	38	25	23	8	0	30
270 – 320	93	110	92	79	16	20	80
320 – 365	78	71	154	25	66	15	78
365 – 410	101	102	107	62	124	48	95
410 – 455	109	118	102	66	49	71	94
455 – 510	111	111	71	122	72	132	103
510 – 580	89	99	151	130	123	96	112
580 – 690	128	81	100	152	179	167	127
690 – 890	120	134	83	167	135	184	128
890 – 1155	55	53	46	106	129	153	75
1155 & more	55	45	21	64	89	114	56
all classes	1000	1000	1000	1000	1000	1000	1000
av. MPCE (Rs. 0.00)	565.74	566.62	513.14	649.09	699.99	772.55	596.09
estd. no. of persons (00)	110372	44127	57902	43822	30933	22200	309356
no. of sample hhs	869	361	411	292	211	176	2320

Table 3: Average MPCE and per 1000 break-up of persons by MPCE class for households in different size classes of land possessed (rural)							
MPCE class (Rs)	size class of land possessed (hectares)						
	<0.01	0.01-0.40	0.41-1.00	1.01-2.00	2.01-4.00	4.01 & above	all classes
(1)	(2)	(3)	(4)	(5)	(6)	(7)	(8)
Haryana							
0 – 235	14	7	0	0	0	0	6
235 – 270	12	7	11	2	0	0	7
270 – 320	54	45	32	7	0	0	32
320 – 365	46	24	34	0	10	0	25
365 – 410	109	76	36	24	6	0	59
410 – 455	93	85	49	24	16	32	63
455 – 510	109	76	49	35	33	3	66
510 – 580	151	144	80	135	75	67	122
580 – 690	145	123	151	160	276	104	153
690 – 890	117	196	190	216	200	276	182
890 – 1155	92	82	174	223	252	256	147
1155 & more	59	135	195	174	133	263	137
all classes	1000	1000	1000	1000	1000	1000	1000
av. MPCE (Rs. 0.00)	668.62	880.70	1023.68	985.29	863.92	1013.05	862.89
estd. No. of persons (00)	44094	42657	22420	18539	17750	12754	158213
no. of sample hhs	459	455	247	202	176	141	1680
Himachal Pradesh							
0 – 235	13	2	4	0	0	0	3
235 – 270	0	9	8	2	8	0	7
270 – 320	4	24	29	2	0	0	20
320 – 365	48	61	35	37	0	0	44
365 – 410	44	54	57	42	43	0	51
410 – 455	145	66	67	55	39	88	70
455 – 510	79	83	111	42	58	33	84
510 – 580	45	140	131	162	72	158	130
580 – 690	200	158	157	178	171	180	164
690 – 890	140	172	191	210	277	161	186
890 – 1155	102	109	116	105	167	185	115
1155 & more	178	120	95	165	164	195	126
all classes	1000	1000	1000	1000	1000	1000	1000
av. MPCE (Rs. 0.00)	854.15	780.06	773.27	849.14	860.54	879.59	798.11
estd. No. of persons (00)	3869	22802	17865	6854	2759	1430	55578
no. of sample hhs	156	884	722	252	95	34	2143

Table 3: Average MPCE and per 1000 break-up of persons by MPCE class for households in different size classes of land possessed (rural)							
MPCE class (Rs)	size class of land possessed (hectares)						
	<0.01	0.01-0.40	0.41-1.00	1.01-2.00	2.01-4.00	4.01 & above	all classes
(1)	(2)	(3)	(4)	(5)	(6)	(7)	(8)
Jammu & Kashmir							
0 – 235	0	0	0	0	0	0	0
235 – 270	0	0	3	22	0	0	4
270 – 320	0	24	3	0	0	0	11
320 – 365	0	20	8	2	14	0	12
365 – 410	0	57	14	24	0	0	32
410 – 455	37	48	31	53	3	0	40
455 – 510	39	61	92	149	181	33	89
510 – 580	183	146	173	93	59	0	146
580 – 690	256	210	194	212	123	366	203
690 – 890	262	169	193	209	218	245	188
890 – 1155	91	127	114	131	172	80	123
1155 & more	132	139	175	104	231	276	152
all classes	1000	1000	1000	1000	1000	1000	1000
av. MPCE (Rs. 0.00)	893.33	773.59	801.97	746.84	1018.22	1054.15	793.16
estd. no. of persons (00)	1086	20561	19669	7335	1716	283	50649
no. of sample hhs	36	790	739	243	59	15	1882
Jharkhand							
0 – 235	113	94	80	31	0	0	75
235 – 270	112	67	77	92	91	11	79
270 – 320	161	204	167	98	90	53	162
320 – 365	153	135	143	166	68	148	142
365 – 410	61	116	146	163	160	18	130
410 – 455	81	84	114	94	70	66	96
455 – 510	87	79	91	100	145	361	94
510 – 580	40	80	72	106	126	45	79
580 – 690	75	60	57	78	121	137	67
690 – 890	36	52	35	47	96	71	45
890 – 1155	62	15	14	14	29	89	20
1155 & more	19	15	3	10	4	1	9
all classes	1000	1000	1000	1000	1000	1000	1000
av. MPCE (Rs. 0.00)	443.12	423.41	404.73	440.74	491.78	536.57	425.30
estd. no. of persons (00)	19857	62168	78799	30522	9613	2468	203427
no. of sample hhs	273	757	863	331	105	50	2379

Table 3: Average MPCE and per 1000 break-up of persons by MPCE class for households in different size classes of land possessed (rural)							
MPCE class (Rs)	size class of land possessed (hectares)						
	<0.01	0.01-0.40	0.41-1.00	1.01-2.00	2.01-4.00	4.01 & above	all classes
(1)	(2)	(3)	(4)	(5)	(6)	(7)	(8)
Karnataka							
0 – 235	57	32	29	15	2	0	27
235 – 270	65	38	44	21	50	14	42
270 – 320	122	181	114	108	160	33	128
320 – 365	155	110	148	99	109	94	124
365 – 410	108	134	132	133	185	126	135
410 – 455	110	121	123	128	140	168	127
455 – 510	118	74	91	111	98	180	106
510 – 580	79	88	131	105	109	85	99
580 – 690	71	85	89	112	73	97	86
690 – 890	61	81	50	104	33	91	68
890 – 1155	26	27	22	34	25	47	28
1155 & more	28	28	28	29	16	65	29
all classes	1000	1000	1000	1000	1000	1000	1000
av. MPCE (Rs. 0.00)	479.04	519.96	509.59	539.30	466.02	574.02	508.46
estd. no. of persons (00)	75881	68452	64174	50830	51444	30340	341121
no. of sample hhs	777	633	473	359	344	294	2880
Kerala							
0 – 235	42	10	28	0	0	0	13
235 – 270	35	12	4	0	0	0	11
270 – 320	19	20	10	8	0	0	17
320 – 365	8	37	3	0	0	0	29
365 – 410	53	43	38	15	2	0	41
410 – 455	36	54	33	21	0	48	48
455 – 510	33	66	51	70	0	0	62
510 – 580	118	96	87	49	0	0	92
580 – 690	160	123	107	105	107	0	121
690 – 890	222	194	187	156	137	164	191
890 – 1155	104	129	159	154	457	0	137
1155 & more	169	218	293	422	296	788	238
all classes	1000	1000	1000	1000	1000	1000	1000
av. MPCE (Rs. 0.00)	793.03	960.14	1154.33	1433.39	1585.29	2652.00	1013.15
estd. no. of persons (00)	7681	181910	32493	10120	2991	478	235672
no. of sample hhs	127	2402	512	191	53	15	3300

Table 3: Average MPCE and per 1000 break-up of persons by MPCE class for households in different size classes of land possessed (rural)							
MPCE class (Rs)	size class of land possessed (hectares)						
	<0.01	0.01-0.40	0.41-1.00	1.01-2.00	2.01-4.00	4.01 & above	all classes
(1)	(2)	(3)	(4)	(5)	(6)	(7)	(8)
Madhya Pradesh							
0 – 235	155	186	137	105	92	23	115
235 – 270	124	131	92	86	89	56	96
270 – 320	144	174	169	141	123	71	137
320 – 365	139	89	157	145	102	51	120
365 – 410	116	89	114	128	113	116	115
410 – 455	66	58	80	79	119	102	85
455 – 510	76	41	71	79	98	126	83
510 – 580	48	70	77	89	83	84	76
580 – 690	35	65	48	64	83	118	66
690 – 890	52	51	36	56	60	130	62
890 – 1155	29	18	3	21	19	66	25
1155 & more	16	28	15	6	18	58	21
all classes	1000	1000	1000	1000	1000	1000	1000
av. MPCE (Rs. 0.00)	404.30	412.00	391.99	420.34	447.53	595.68	439.06
estd. no. of persons (00)	88130	47647	75727	99889	91222	57568	460184
no. of sample hhs	986	436	561	629	592	634	3838
Maharashtra							
0 – 235	78	24	69	50	20	13	49
235 – 270	72	64	52	59	27	40	56
270 – 320	137	87	102	67	64	57	95
320 – 365	109	114	109	97	82	77	102
365 – 410	99	95	92	132	104	60	99
410 – 455	90	95	101	110	64	54	89
455 – 510	91	105	108	61	118	91	95
510 – 580	71	110	94	140	115	92	100
580 – 690	94	79	99	91	136	156	103
690 – 890	62	92	100	106	136	151	98
890 – 1155	45	56	36	51	81	101	56
1155 & more	53	79	37	37	53	107	57
all classes	1000	1000	1000	1000	1000	1000	1000
av. MPCE (Rs. 0.00)	513.09	593.90	518.93	536.79	599.99	790.27	567.76
estd. no. of persons (00)	154514	94058	92175	88023	73741	48704	551215
no. of sample hhs	1567	953	760	667	579	488	5014

Table 3: Average MPCE and per 1000 break-up of persons by MPCE class for households in different size classes of land possessed (rural)							
MPCE class (Rs)	size class of land possessed (hectares)						
	<0.01	0.01-0.40	0.41-1.00	1.01-2.00	2.01-4.00	4.01 & above	all classes
(1)	(2)	(3)	(4)	(5)	(6)	(7)	(8)
Manipur							
0 – 235	0	0	1	0	0	0	0
235 – 270	0	0	1	0	0	0	0
270 – 320	0	1	2	5	0	0	2
320 – 365	0	28	23	35	23	0	27
365 – 410	0	20	33	70	147	0	41
410 – 455	97	68	74	105	80	29	79
455 – 510	41	147	161	131	120	557	147
510 – 580	144	205	277	246	204	21	241
580 – 690	201	237	270	169	159	55	231
690 – 890	130	204	107	186	66	68	155
890 – 1155	258	56	40	40	170	163	54
1155 & more	129	34	10	13	31	108	21
all classes	1000	1000	1000	1000	1000	1000	1000
av. MPCE (Rs. 0.00)	850.49	644.74	588.96	591.11	634.59	752.00	614.20
estd. no. of persons (00)	201	4911	5657	3134	570	43	14516
no. of sample hhs	35	792	830	422	85	13	2177
Meghalaya							
0 – 235	0	0	0	0	0	0	0
235 – 270	0	0	0	0	0	0	0
270 – 320	9	0	0	0	0	0	0
320 – 365	56	6	24	16	75	0	24
365 – 410	0	10	35	11	34	16	22
410 – 455	148	75	61	27	35	54	57
455 – 510	75	85	148	105	170	122	123
510 – 580	116	172	205	190	162	144	183
580 – 690	217	208	315	334	197	312	276
690 – 890	269	226	164	226	201	311	207
890 – 1155	25	150	43	82	109	19	83
1155 & more	85	66	4	9	18	22	26
all classes	1000	1000	1000	1000	1000	1000	1000
av. MPCE (Rs. 0.00)	702.38	726.01	607.08	656.12	634.89	660.57	655.30
estd. no. of persons (00)	666	4415	6405	3648	2064	854	18053
no. of sample hhs	50	379	341	197	126	66	1159

Table 3: Average MPCE and per 1000 break-up of persons by MPCE class for households in different size classes of land possessed (rural)							
MPCE class (Rs)	size class of land possessed (hectares)						
	<0.01	0.01-0.40	0.41-1.00	1.01-2.00	2.01-4.00	4.01 & above	all classes
(1)	(2)	(3)	(4)	(5)	(6)	(7)	(8)
Mizoram							
0 – 235	0	0	0	0	0	0	0
235 – 270	0	0	0	0	0	0	0
270 – 320	0	15	18	0	0	0	11
320 – 365	0	10	6	15	46	0	12
365 – 410	0	45	6	23	23	0	17
410 – 455	0	0	12	35	34	0	17
455 – 510	18	29	71	119	39	0	70
510 – 580	80	83	93	170	183	0	116
580 – 690	206	97	255	266	207	648	231
690 – 890	272	268	313	224	303	291	283
890 – 1155	255	335	125	105	88	61	153
1155 & more	169	119	100	43	77	0	90
all classes	1000	1000	1000	1000	1000	1000	1000
av. MPCE (Rs. 0.00)	956.11	895.45	779.22	693.56	709.43	721.40	778.35
estd. no. of persons (00)	203	620	2076	984	371	26	4280
no. of sample hhs	94	174	342	131	52	7	800
Nagaland							
0 – 235	0	0	0	0	0	0	0
235 – 270	0	0	0	0	0	0	0
270 – 320	0	0	0	0	0	0	0
320 – 365	0	0	0	0	0	0	0
365 – 410	0	0	0	0	0	0	0
410 – 455	423	0	0	6	0	0	12
455 – 510	0	0	0	12	6	0	5
510 – 580	91	0	31	28	57	45	45
580 – 690	0	409	89	143	183	132	157
690 – 890	415	114	273	329	332	349	324
890 – 1155	6	100	249	216	222	197	211
1155 & more	66	378	358	266	201	276	245
all classes	1000	1000	1000	1000	1000	1000	1000
av. MPCE (Rs. 0.00)	662.97	1103.08	1092.76	1009.21	973.80	1105.86	1010.81
estd. no. of persons (00)	139	140	620	1282	2649	891	5721
no. of sample hhs	15	31	126	247	419	122	960

Table 3: Average MPCE and per 1000 break-up of persons by MPCE class for households in different size classes of land possessed (rural)							
MPCE class (Rs)	size class of land possessed (hectares)						
	<0.01	0.01-0.40	0.41-1.00	1.01-2.00	2.01-4.00	4.01 & above	all classes
(1)	(2)	(3)	(4)	(5)	(6)	(7)	(8)
Orissa							
0 – 235	168	187	228	232	248	199	207
235 – 270	79	113	113	113	84	41	104
270 – 320	178	122	149	153	64	113	141
320 – 365	126	120	134	116	101	43	121
365 – 410	94	103	97	93	72	50	95
410 – 455	97	78	66	62	72	78	75
455 – 510	66	60	69	59	45	148	64
510 – 580	42	65	42	41	72	107	52
580 – 690	54	57	48	57	68	68	55
690 – 890	49	54	29	45	117	102	49
890 – 1155	20	24	16	17	20	24	20
1155 & more	27	18	8	13	35	27	17
all classes	1000	1000	1000	1000	1000	1000	1000
av. MPCE (Rs. 0.00)	421.47	411.63	369.13	378.53	443.86	483.63	398.89
estd. no. of persons (00)	53584	98075	83831	61980	17702	5909	321080
no. of sample hhs	773	1223	891	596	240	113	3836
Punjab							
0 – 235	3	0	0	0	0	0	1
235 – 270	13	0	0	0	0	0	4
270 – 320	28	9	12	0	0	0	13
320 – 365	45	32	1	2	0	0	26
365 – 410	83	48	0	42	7	6	47
410 – 455	97	71	3	24	11	0	59
455 – 510	123	109	30	10	27	15	85
510 – 580	164	136	88	98	66	4	121
580 – 690	151	143	186	97	144	40	136
690 – 890	163	173	287	274	225	178	190
890 – 1155	80	124	229	253	284	235	154
1155 & more	50	154	164	200	235	522	165
all classes	1000	1000	1000	1000	1000	1000	1000
av. MPCE (Rs. 0.00)	632.61	838.34	889.14	953.57	988.45	1356.41	846.75
estd. no. of persons (00)	46741	59509	9436	11108	17689	12590	157073
no. of sample hhs	658	899	166	205	278	227	2433

Table 3: Average MPCE and per 1000 break-up of persons by MPCE class for households in different size classes of land possessed (rural)							
MPCE class (Rs)	size class of land possessed (hectares)						
	<0.01	0.01-0.40	0.41-1.00	1.01-2.00	2.01-4.00	4.01 & above	all classes
(1)	(2)	(3)	(4)	(5)	(6)	(7)	(8)
Rajasthan							
0 – 235	7	11	24	13	5	10	13
235 – 270	42	30	35	10	16	5	21
270 – 320	49	114	57	64	37	18	58
320 – 365	64	127	90	52	33	66	74
365 – 410	100	117	118	78	81	96	99
410 – 455	62	115	96	97	77	90	93
455 – 510	90	131	112	153	140	128	129
510 – 580	145	97	153	191	167	175	155
580 – 690	160	106	143	138	185	121	140
690 – 890	147	85	106	121	145	150	122
890 – 1155	78	36	35	44	62	79	52
1155 & more	55	30	31	40	51	64	43
all classes	1000	1000	1000	1000	1000	1000	1000
av. MPCE (Rs. 0.00)	612.06	528.37	554.70	598.10	615.47	661.80	590.83
estd. no. of persons (00)	31426	79400	90313	80061	77065	71506	429771
no. of sample hhs	333	685	754	620	537	612	3541
Sikkim							
0 – 235	2	4	0	0	0	0	2
235 – 270	0	0	4	0	0	0	1
270 – 320	12	45	51	0	0	0	35
320 – 365	59	62	120	0	285	0	81
365 – 410	12	58	140	146	0	0	82
410 – 455	26	72	125	51	146	0	79
455 – 510	85	74	121	212	105	328	107
510 – 580	78	88	154	227	70	431	122
580 – 690	135	149	132	237	181	205	148
690 – 890	165	179	101	69	199	36	139
890 – 1155	231	110	32	28	14	0	102
1155 & more	196	157	20	29	0	0	104
all classes	1000	1000	1000	1000	1000	1000	1000
av. MPCE (Rs. 0.00)	912.73	744.24	526.35	580.50	523.42	558.85	688.53
estd. no. of persons (00)	1048	1375	1583	344	80	34	4465
no. of sample hhs	183	343	302	66	19	7	920

Table 3: Average MPCE and per 1000 break-up of persons by MPCE class for households in different size classes of land possessed (rural)							
MPCE class (Rs)	size class of land possessed (hectares)						
	<0.01	0.01-0.40	0.41-1.00	1.01-2.00	2.01-4.00	4.01 & above	all classes
(1)	(2)	(3)	(4)	(5)	(6)	(7)	(8)
Tamil Nadu							
0 – 235	38	20	4	0	0	0	21
235 – 270	70	20	29	48	0	0	41
270 – 320	112	88	58	79	84	13	90
320 – 365	129	113	86	80	38	0	108
365 – 410	122	115	96	23	55	13	104
410 – 455	109	122	80	87	28	30	104
455 – 510	110	106	131	108	42	18	109
510 – 580	89	90	131	111	169	52	100
580 – 690	87	114	148	175	111	151	115
690 – 890	67	106	120	142	160	250	100
890 – 1155	31	55	66	68	129	293	54
1155 & more	38	52	51	77	184	181	54
all classes	1000	1000	1000	1000	1000	1000	1000
av. MPCE (Rs. 0.00)	524.57	620.37	638.71	669.16	818.64	977.44	602.17
estd. no. of persons (00)	125730	120943	57227	26562	11356	3266	345083
no. of sample hhs	1482	1417	677	323	178	82	4159
Tripura							
0 – 235	48	33	15	0	0	0	26
235 – 270	42	60	18	8	0	0	44
270 – 320	171	140	43	29	0	0	105
320 – 365	18	147	80	27	0	68	114
365 – 410	55	118	141	113	21	0	120
410 – 455	144	103	127	181	66	0	116
455 – 510	15	129	169	173	262	0	140
510 – 580	138	93	165	185	211	754	124
580 – 690	187	69	119	163	307	0	96
690 – 890	53	59	86	89	29	128	68
890 – 1155	49	28	22	21	74	11	27
1155 & more	79	21	14	10	29	39	21
all classes	1000	1000	1000	1000	1000	1000	1000
av. MPCE (Rs. 0.00)	558.81	465.20	511.53	530.28	614.59	574.66	487.63
estd. no. of persons (00)	975	16794	7503	1817	346	77	27511
no. of sample hhs	67	968	564	126	28	7	1760

Table 3: Average MPCE and per 1000 break-up of persons by MPCE class for households in different size classes of land possessed (rural)							
MPCE class (Rs)	size class of land possessed (hectares)						
	<0.01	0.01-0.40	0.41-1.00	1.01-2.00	2.01-4.00	4.01 & above	all classes
(1)	(2)	(3)	(4)	(5)	(6)	(7)	(8)
Uttar Pradesh							
0 – 235	68	57	29	20	1	0	40
235 – 270	67	79	45	51	3	0	56
270 – 320	128	147	101	69	31	24	109
320 – 365	157	151	121	100	42	131	127
365 – 410	109	96	124	101	122	37	106
410 – 455	107	104	102	87	101	41	100
455 – 510	93	90	118	128	134	74	107
510 – 580	67	81	97	120	138	60	93
580 – 690	68	79	106	108	96	104	91
690 – 890	70	62	87	106	173	275	90
890 – 1155	29	23	40	52	79	124	39
1155 & more	36	31	30	57	80	130	42
all classes	1000	1000	1000	1000	1000	1000	1000
av. MPCE (Rs. 0.00)	479.73	483.07	525.02	586.76	671.64	818.67	532.63
estd. no. of persons (00)	176304	469071	336179	207630	102477	33702	1325363
no. of sample hhs	1211	2860	1816	1044	645	292	7868
Uttaranchal							
0 – 235	12	5	0	0	0	0	4
235 – 270	29	8	0	0	0	0	7
270 – 320	119	50	38	9	0	0	49
320 – 365	98	93	88	46	0	0	84
365 – 410	117	101	72	37	35	0	86
410 – 455	133	143	111	75	210	0	128
455 – 510	36	138	129	119	86	0	119
510 – 580	92	107	127	65	32	85	105
580 – 690	79	125	193	203	119	203	146
690 – 890	117	107	151	286	281	65	140
890 – 1155	55	65	64	106	87	422	72
1155 & more	112	58	27	56	149	225	60
all classes	1000	1000	1000	1000	1000	1000	1000
av. MPCE (Rs. 0.00)	637.91	597.56	612.85	720.66	1279.10	1100.48	647.15
estd. no. of persons (00)	7115	30511	18200	4740	2355	809	63730
no. of sample hhs	176	756	382	89	41	21	1465

Table 3: Average MPCE and per 1000 break-up of persons by MPCE class for households in different size classes of land possessed (rural)							
MPCE class (Rs)	size class of land possessed (hectares)						
	<0.01	0.01-0.40	0.41-1.00	1.01-2.00	2.01-4.00	4.01 & above	all classes
(1)	(2)	(3)	(4)	(5)	(6)	(7)	(8)
West Bengal							
0 – 235	45	27	8	0	22	88	23
235 – 270	38	40	6	36	0	24	31
270 – 320	120	107	81	50	0	0	96
320 – 365	115	108	68	41	34	99	93
365 – 410	152	111	94	88	69	17	109
410 – 455	115	117	87	95	64	54	107
455 – 510	107	107	108	105	15	275	105
510 – 580	113	119	138	103	100	19	120
580 – 690	95	111	171	187	288	142	132
690 – 890	56	78	141	173	141	194	98
890 – 1155	15	36	56	65	129	53	42
1155 & more	30	39	42	57	138	35	42
all classes	1000	1000	1000	1000	1000	1000	1000
av. MPCE (Rs. 0.00)	494.38	540.56	604.92	641.93	797.33	569.64	562.11
estd. no. of persons (00)	77947	326715	126557	50930	11994	2026	596168
no. of sample hhs	674	2722	1026	397	135	34	4988
Andaman & N. Islands							
0 – 235	0	0	0	0	0	0	0
235 – 270	0	0	0	0	0	0	0
270 – 320	0	0	0	0	0	0	0
320 – 365	0	8	0	0	0	0	4
365 – 410	13	28	0	0	112	0	29
410 – 455	0	26	249	0	0	47	38
455 – 510	17	0	0	52	47	55	18
510 – 580	96	119	116	248	142	0	121
580 – 690	81	148	235	118	32	100	124
690 – 890	207	207	189	273	410	0	222
890 – 1155	201	158	155	29	162	435	174
1155 & more	384	306	56	279	95	363	270
all classes	1000	1000	1000	1000	1000	1000	1000
av. MPCE (Rs. 0.00)	1049.12	1282.22	708.05	882.71	784.59	948.27	1069.08
estd. no. of persons (00)	306	905	176	178	255	147	1967
no. of sample hhs	56	136	21	22	24	9	268

Table 3: Average MPCE and per 1000 break-up of persons by MPCE class for households in different size classes of land possessed (rural)							
MPCE class (Rs)	size class of land possessed (hectares)						
	<0.01	0.01-0.40	0.41-1.00	1.01-2.00	2.01-4.00	4.01 & above	all classes
(1)	(2)	(3)	(4)	(5)	(6)	(7)	(8)
Chandigarh							
0 – 235	0	0	0	0	0	0	0
235 – 270	0	0	0	0	0	0	0
270 – 320	0	0	0	0	0	0	0
320 – 365	117	0	0	0	0	0	75
365 – 410	0	0	0	0	0	0	0
410 – 455	12	0	0	0	0	0	8
455 – 510	111	0	0	0	0	0	72
510 – 580	142	18	75	0	0	0	100
580 – 690	197	254	280	0	0	0	207
690 – 890	94	199	627	0	0	0	148
890 – 1155	91	334	18	1000	0	0	156
1155 & more	237	195	0	0	1000	1000	234
all classes	1000	1000	1000	1000	1000	1000	1000
av. MPCE (Rs. 0.00)	779.05	1003.97	783.42	1010.29	1911.21	1424.53	862.75
estd. no. of persons (00)	582	225	54	11	5	25	903
no. of sample hhs	45	22	6	2	1	4	80
Dadra & N. Haveli							
0 – 235	216	0	0	0	0	0	50
235 – 270	18	0	199	0	0	0	49
270 – 320	35	196	117	111	662	0	149
320 – 365	10	21	308	251	88	353	160
365 – 410	18	159	118	178	81	283	119
410 – 455	6	42	134	75	0	0	60
455 – 510	0	126	13	94	6	0	52
510 – 580	160	88	10	0	28	0	55
580 – 690	0	225	35	79	15	0	69
690 – 890	133	116	20	83	27	364	85
890 – 1155	132	0	0	58	57	0	52
1155 & more	271	26	47	72	36	0	101
all classes	1000	1000	1000	1000	1000	1000	1000
av. MPCE (Rs. 0.00)	838.53	521.83	414.09	550.21	405.61	506.95	569.80
estd. no. of persons (00)	417	296	408	536	136	21	1814
no. of sample hhs	37	32	38	33	17	3	160

Table 3: Average MPCE and per 1000 break-up of persons by MPCE class for households in different size classes of land possessed (rural)							
MPCE class (Rs)	size class of land possessed (hectares)						
	<0.01	0.01-0.40	0.41-1.00	1.01-2.00	2.01-4.00	4.01 & above	all classes
(1)	(2)	(3)	(4)	(5)	(6)	(7)	(8)
Daman & Diu							
0 – 235	0	0	0	0	0	0	0
235 – 270	0	0	0	0	0	0	0
270 – 320	0	0	0	0	0	0	0
320 – 365	0	0	0	0	0	0	0
365 – 410	0	0	0	0	0	0	0
410 – 455	55	0	0	0	0	0	23
455 – 510	0	0	0	24	0	0	1
510 – 580	0	0	0	0	0	0	0
580 – 690	42	86	115	415	0	0	85
690 – 890	438	115	293	239	0	0	273
890 – 1155	111	449	565	316	1000	0	330
1155 & more	354	351	27	6	0	1000	288
all classes	1000	1000	1000	1000	1000	1000	1000
av. MPCE (Rs. 0.00)	1321.47	1115.69	887.06	854.40	952.90	1929.42	1160.89
estd. no. of persons (00)	448	399	124	57	36	7	1070
no. of sample hhs	37	28	6	7	1	1	80
Lakshadweep							
0 – 235	0	0	0	0	0	0	0
235 – 270	0	0	0	0	0	0	0
270 – 320	0	0	0	0	0	0	0
320 – 365	0	4	0	0	0	0	3
365 – 410	0	1	0	0	0	0	1
410 – 455	0	0	0	0	0	0	0
455 – 510	0	4	0	0	0	0	3
510 – 580	0	69	622	0	0	0	157
580 – 690	67	59	51	0	0	0	58
690 – 890	205	109	254	1000	0	0	155
890 – 1155	0	173	0	0	0	0	125
1155 & more	728	580	72	0	0	0	499
all classes	1000	1000	1000	1000	0	0	1000
av. MPCE (Rs. 0.00)	1333.41	1400.95	977.74	713.00	0.00	0.00	1312.55
estd. no. of persons (00)	27	211	51	4	0	0	293
no. of sample hhs	11	53	4	2	0	0	70

Table 3: Average MPCE and per 1000 break-up of persons by MPCE class for households in different size classes of land possessed (rural)							
MPCE class (Rs)	size class of land possessed (hectares)						
	<0.01	0.01-0.40	0.41-1.00	1.01-2.00	2.01-4.00	4.01 & above	all classes
(1)	(2)	(3)	(4)	(5)	(6)	(7)	(8)
Pondicherry							
0 – 235	4	0	0	0	0	0	2
235 – 270	69	37	0	0	0	0	49
270 – 320	310	0	0	0	0	0	167
320 – 365	66	30	0	0	0	0	45
365 – 410	42	36	0	109	0	0	36
410 – 455	64	26	67	0	0	0	48
455 – 510	56	12	45	0	0	0	38
510 – 580	82	189	0	0	0	0	103
580 – 690	91	148	305	0	32	0	124
690 – 890	65	180	275	0	594	175	137
890 – 1155	56	198	27	215	145	0	104
1155 & more	94	144	282	676	230	825	148
all classes	1000	1000	1000	1000	1000	1000	1000
av. MPCE (Rs. 0.00)	574.28	852.14	934.39	1442.52	1017.3	2125.34	735.31
estd. no. of persons (00)	1670	958	288	70	105	15	3106
no. of sample hhs	81	49	12	6	9	3	160
All- India							
0 – 235	69	49	48	41	35	12	48
235 – 270	64	57	46	48	33	24	51
270 – 320	122	115	100	79	63	39	99
320 – 365	120	115	115	88	65	65	105
365 – 410	106	99	111	100	102	73	102
410 – 455	96	95	97	91	86	78	94
455 – 510	96	93	105	108	96	107	99
510 – 580	84	94	105	124	122	98	102
580 – 690	88	92	107	116	135	125	104
690 – 890	77	89	88	109	133	168	98
890 – 1155	40	45	41	51	74	101	50
1155 & more	37	56	38	45	58	109	50
all classes	1000	1000	1000	1000	1000	1000	1000
av. MPCE (Rs. 0.00)	503.92	560.88	535.78	566.41	606.92	732.12	558.78
estd. no. of persons (00)	1354148	2318960	1532175	1066652	695171	363950	7331055
no. of sample hhs	14632	26437	16702	10174	6801	4552	79298

household type	size of land possessed (hectares)	estimated number (00) of households of social group					estimated number (00) of persons of social group				
		ST	SC	OBC	others	all	ST	SC	OBC	others	all
(1)	(2)	(3)	(4)	(5)	(6)	(7)	(8)	(9)	(10)	(11)	(12)
Andhra Pradesh											
self-employed in non-agriculture	<0.01	373	860	5628	2260	9121	1522	2785	22185	8906	35398
	0.01-0.40	221	911	5327	3125	9583	696	4020	23487	14198	42401
	0.41-1.00	179	245	1635	497	2557	792	1154	7241	2241	11428
	1.01-2.00	54	74	707	302	1137	269	443	4029	1708	6448
	2.01-4.00	30	23	226	196	475	163	99	1387	770	2419
	4.01+	13	0	40	222	275	51	0	215	878	1144
	all sizes	870	2113	13562	6602	23148	3493	8501	58543	28701	99238
agricultural labour	<0.01	1574	6312	8926	2874	19686	5454	21880	31760	9947	69041
	0.01-0.40	1718	5849	7293	2251	17111	6080	24772	28236	8182	67270
	0.41-1.00	1426	3458	4233	1324	10441	6269	15135	18522	5497	45424
	1.01-2.00	226	320	1469	518	2534	1379	2066	7558	2639	13642
	2.01-4.00	124	172	499	120	915	479	1143	2607	452	4680
	4.01+	0	0	132	0	132	0	0	966	0	966
	all sizes	5068	16110	22552	7088	50819	19660	64997	89649	26717	201023
other labour	<0.01	310	1483	2574	1471	5839	1472	5850	9873	5958	23153
	0.01-0.40	108	1088	1903	727	3827	314	4373	8131	3455	16273
	0.41-1.00	17	304	458	132	912	63	1453	2243	457	4215
	1.01-2.00	0	46	119	72	237	0	307	622	265	1194
	2.01-4.00	4	24	210	9	247	8	158	960	38	1163
	4.01+	1	0	9	15	26	11	0	46	77	134
	all sizes	440	2944	5275	2427	11087	1868	12142	21874	10249	46133
self-employed in agriculture	<0.01	87	103	737	252	1178	223	462	2811	854	4351
	0.01-0.40	189	517	964	1174	2844	745	1917	4570	3731	10963
	0.41-1.00	687	458	3667	2107	6918	2545	1943	14630	7828	26945
	1.01-2.00	1288	1085	4291	3474	10138	5608	4821	18544	13696	42669
	2.01-4.00	1430	383	3116	3635	8565	6097	1371	15814	15786	39068
	4.01+	293	173	1869	2071	4406	1482	936	11929	10303	24650
	all sizes	3973	2719	14644	12713	34050	16700	11450	68297	52198	148644
Others households	<0.01	2890	2630	4010	2400	11929	3238	4802	9868	6220	24127
	0.01-0.40	254	828	1937	2080	5099	926	2636	7190	5932	16684
	0.41-1.00	61	207	417	197	882	312	1051	1512	777	3652
	1.01-2.00	14	31	153	207	406	90	107	1042	620	1860
	2.01-4.00	9	0	85	73	167	46	0	224	321	591
	4.01+	3	40	7	54	103	16	88	35	164	303
	all sizes	3231	3735	6609	5011	18587	4628	8685	19870	14033	47216
All households	<0.01	5234	11387	21875	9257	47753	11908	35779	76496	31886	156069
	0.01-0.40	2490	9192	17441	9358	38481	8760	37719	71631	35498	153608
	0.41-1.00	2370	4672	10411	4257	21710	9981	20737	44147	16800	91664
	1.01-2.00	1582	1556	6740	4573	14452	7346	7745	31794	18927	65812
	2.01-4.00	1597	601	4136	4034	10369	6793	2771	20992	17366	47921
	4.01+	310	213	2057	2363	4942	1560	1024	13191	11422	27197
	All sizes	13584	27622	62660	33842	137707	46348	10577	258251	131899	542271

Table 4: Estimated number of households and persons by household type, social group and size class of land possessed (rural)											
household type	size of land possessed (hectares)	estimated number (00) of households of social group					estimated number (00) of persons of social group				
		ST	SC	OBC	others	all	ST	SC	OBC	others	all
(1)	(2)	(3)	(4)	(5)	(6)	(7)	(8)	(9)	(10)	(11)	(12)
Arunachal Pradesh											
self-employed in non-agriculture	<0.01	24	0	4	38	66	114	0	17	177	308
	0.01-0.40	17	0	0	20	38	78	0	2	65	145
	0.41-1.00	18	0	0	1	19	103	0	0	6	110
	1.01-2.00	24	0	0	2	26	129	0	0	11	140
	2.01-4.00	10	0	0	0	10	42	1	0	0	43
	4.01+	17	0	0	0	18	106	0	0	1	108
	all sizes	110	0	5	62	176	572	2	19	261	853
agricultural labour	<0.01	2	0	6	5	12	9	0	28	6	43
	0.01-0.40	5	0	0	2	7	20	0	0	7	27
	0.41-1.00	3	0	0	0	3	18	0	0	0	18
	1.01-2.00	1	0	0	0	1	2	0	0	0	2
	2.01-4.00	2	0	0	0	2	8	0	0	0	8
	4.01+	8	0	0	0	8	37	0	0	0	37
	all sizes	21	0	6	7	34	93	0	28	13	134
other labour	<0.01	3	0	0	27	30	14	0	0	101	114
	0.01-0.40	5	0	0	13	19	17	0	0	57	74
	0.41-1.00	1	0	0	2	3	3	0	0	6	9
	1.01-2.00	4	0	0	0	4	24	0	0	0	24
	2.01-4.00	1	0	0	0	1	7	0	0	0	7
	4.01+	1	0	0	0	1	5	0	0	0	5
	all sizes	15	0	0	42	57	70	0	0	163	234
self-employed in agriculture	<0.01	33	0	0	4	37	74	0	0	8	82
	0.01-0.40	99	0	0	10	108	401	0	0	49	450
	0.41-1.00	182	0	9	26	217	899	0	58	135	1092
	1.01-2.00	234	0	0	63	296	1191	0	0	385	1576
	2.01-4.00	202	0	0	30	231	1081	0	0	188	1270
	4.01+	132	0	0	9	141	792	0	0	61	853
	all sizes	880	0	9	142	1031	4438	0	58	826	5322
other households	<0.01	46	7	0	92	144	146	21	0	342	509
	0.01-0.40	43	0	0	20	63	182	1	0	72	254
	0.41-1.00	17	0	0	0	18	76	0	0	2	78
	1.01-2.00	23	0	0	0	23	101	0	0	0	101
	2.01-4.00	18	0	0	0	19	110	0	0	3	113
	4.01+	14	0	0	2	16	95	0	0	12	107
	all sizes	160	7	0	114	281	709	22	0	430	1162
all households	<0.01	107	7	10	166	290	357	22	45	634	1057
	0.01-0.40	169	0	0	65	235	698	1	2	250	950
	0.41-1.00	222	0	9	29	261	1106	0	58	150	1313
	1.01-2.00	285	0	0	65	349	1446	0	0	396	1842
	2.01-4.00	233	0	0	30	263	1248	1	0	191	1441
	4.01+	172	0	0	12	184	1035	0	0	74	1109
	all sizes	1188	7	20	367	1582	5890	24	105	1694	7713

Table 4: Estimated number of households and persons by household type, social group and size class of land possessed (rural)

household type	size of land possessed (hectares)	estimated number (00) of households of social group					estimated number (00) of persons of social group				
		ST	SC	OBC	others	all	ST	SC	OBC	others	all
(1)	(2)	(3)	(4)	(5)	(6)	(7)	(8)	(9)	(10)	(11)	(12)
Assam											
self-employed in non-agriculture	<0.01	36	38	19	386	479	106	180	19	1660	1965
	0.01-0.40	431	724	536	2693	4409	2103	3548	2639	13829	22223
	0.41-1.00	305	224	152	1084	1765	1657	1018	873	6016	9563
	1.01-2.00	127	34	56	306	523	772	193	420	1860	3247
	2.01-4.00	33	2	5	78	119	203	12	33	509	757
	4.01+	0	2	0	50	52	0	10	0	233	243
	all sizes	932	1025	768	4597	7347	4841	4961	3985	24108	37998
agricultural labour	<0.01	0	33	56	52	141	0	82	230	236	548
	0.01-0.40	556	489	1093	2183	4322	2186	1957	4918	9511	18571
	0.41-1.00	186	190	189	378	943	1056	1077	896	1727	4756
	1.01-2.00	0	3	22	0	26	0	10	88	0	98
	2.01-4.00	31	0	0	0	31	184	0	0	0	184
	4.01+	0	0	0	0	0	0	0	0	0	0
	all sizes	773	715	1360	2614	5462	3426	3126	6131	11473	24157
other labour	<0.01	52	20	115	221	408	308	59	556	1124	2047
	0.01-0.40	198	314	1445	2254	4211	766	1398	6980	10345	19489
	0.41-1.00	266	58	161	388	872	1320	295	917	2531	5063
	1.01-2.00	7	0	9	89	105	13	0	44	823	880
	2.01-4.00	0	0	0	21	21	0	0	0	270	270
	4.01+	0	0	0	0	0	0	0	0	0	0
	all sizes	522	391	1730	2973	5616	2407	1752	8497	15093	27749
self-employed in agriculture	<0.01	0	0	0	19	19	0	0	0	150	150
	0.01-0.40	69	21	46	282	417	350	95	234	1266	1944
	0.41-1.00	1030	792	958	3607	6388	4990	3471	3967	18152	30580
	1.01-2.00	2297	834	1468	4725	9337	12467	4647	7846	26561	51599
	2.01-4.00	1729	393	878	2098	5117	10406	2234	5087	12966	30851
	4.01+	235	50	21	264	569	1561	333	133	1976	4002
	all sizes	5358	2090	3371	10994	21845	29775	10780	17266	61071	119127
other households	<0.01	6	36	19	188	249	28	101	19	915	1063
	0.01-0.40	201	94	385	956	1636	779	458	1652	4057	6946
	0.41-1.00	212	53	309	490	1067	1042	198	1658	2319	5230
	1.01-2.00	117	89	101	421	728	584	390	515	2458	3947
	2.01-4.00	37	5	35	145	223	230	33	152	900	1316
	4.01+	24	22	15	108	170	141	164	67	700	1072
	all sizes	597	299	866	2308	4072	2804	1343	4064	11350	19574
all households	<0.01	93	127	209	867	1296	441	422	824	4085	5773
	0.01-0.40	1465	1649	3520	8368	15027	6226	7490	16493	39008	69321
	0.41-1.00	1998	1317	1768	5965	11051	10065	6059	8310	30832	55279
	1.01-2.00	2547	960	1656	5541	10718	13837	5240	8913	31703	59771
	2.01-4.00	1830	401	919	2341	5510	11024	2279	5273	14645	33378
	4.01+	259	73	37	422	827	1701	507	200	2910	5602
	all sizes	8193	4528	8109	23505	44428	43295	21997	40014	123182	229124

Table 4: Estimated number of households and persons by household type, social group and size class of land possessed (rural)											
household type	size of land possessed (hectares)	estimated number (00) of households of social group					estimated number (00) of persons of social group				
		ST	SC	OBC	others	all	ST	SC	OBC	others	all
(1)	(2)	(3)	(4)	(5)	(6)	(7)	(8)	(9)	(10)	(11)	(12)
Bihar											
self-employed in non-agriculture	<0.01	75	1803	4376	579	6906	260	9393	21567	2796	34088
	0.01-0.40	155	2107	8602	1294	12241	712	12317	46436	7220	67150
	0.41-1.00	4	276	1567	624	2488	27	1755	10257	3525	15659
	1.01-2.00	0	40	412	82	534	0	315	2757	490	3562
	2.01-4.00	0	0	108	51	160	0	0	1196	595	1791
	4.01+	0	10	85	27	122	0	67	752	194	1014
	all sizes	234	4236	15151	2658	22450	999	23848	82966	14821	123265
agricultural labour	<0.01	297	10309	6462	1184	18303	1078	44563	28090	3785	77823
	0.01-0.40	149	7699	10615	1322	19785	597	41932	56622	7419	106570
	0.41-1.00	0	539	1458	45	2042	0	3715	9095	90	12899
	1.01-2.00	0	68	88	0	156	0	614	627	0	1241
	2.01-4.00	0	0	0	9	9	0	0	0	77	77
	4.01+	1	0	0	0	1	6	0	0	0	6
	all sizes	447	18615	18623	2560	40296	1681	90823	94433	11371	198615
other labour	<0.01	0	874	796	59	1729	0	3942	3791	257	7990
	0.01-0.40	0	737	1021	306	2064	0	3631	4890	1769	10289
	0.41-1.00	0	16	205	45	266	0	126	1244	344	1714
	1.01-2.00	0	19	4	3	27	0	173	40	48	261
	2.01-4.00	0	0	0	0	0	0	0	0	0	0
	4.01+	0	0	0	0	0	0	0	0	0	0
	all sizes	0	1647	2026	413	4086	0	7872	9965	2418	20254
self-employed in agriculture	<0.01	0	60	100	51	211	0	360	410	153	922
	0.01-0.40	0	517	4418	1685	6620	0	2432	21478	9956	33866
	0.41-1.00	1	1874	11749	3522	17147	7	11622	63557	19826	95013
	1.01-2.00	75	1026	8918	3642	13661	525	6217	55016	23017	84774
	2.01-4.00	2	233	4151	1402	5788	16	1430	27469	8888	37803
	4.01+	0	2	919	572	1494	0	24	5685	3907	9616
	all sizes	79	3713	30255	10875	44922	548	22084	173614	65747	261993
other households	<0.01	70	696	2333	757	3857	222	2057	8882	2561	13721
	0.01-0.40	42	1337	5545	2065	8994	129	5771	23227	8223	37401
	0.41-1.00	32	121	552	360	1065	79	844	3365	1825	6113
	1.01-2.00	0	11	179	137	328	0	112	1457	921	2490
	2.01-4.00	0	31	71	214	315	0	247	444	925	1615
	4.01+	1	3	30	32	66	6	12	212	89	319
	all sizes	145	2199	8710	3565	14625	436	9043	37585	14543	61659
all households	<0.01	442	13742	14117	2631	31056	1560	60314	63083	9551	134888
	0.01-0.40	394	12397	30443	6688	50010	1601	66082	153869	34618	256686
	0.41-1.00	38	2827	15532	4596	23008	113	18063	87517	25610	131397
	1.01-2.00	75	1165	9601	3864	14706	525	7431	59897	24475	92328
	2.01-4.00	2	264	4330	1676	6272	16	1678	29109	10484	41286
	4.01+	2	15	1034	631	1683	11	103	6649	4191	10954
	all sizes	953	30410	75056	20086	126734	3826	153670	400124	108930	667541

Table 4: Estimated number of households and persons by household type, social group and size class of land possessed (rural)											
household type	size of land possessed (hectares)	estimated number (00) of households of social group					estimated number (00) of persons of social group				
		ST	SC	OBC	others	all	ST	SC	OBC	others	all
(1)	(2)	(3)	(4)	(5)	(6)	(7)	(8)	(9)	(10)	(11)	(12)
Chattisgarh											
self-employed in non-agriculture	<0.01	187	20	237	114	557	508	78	982	647	2215
	0.01-0.40	109	123	376	210	819	622	770	2382	1093	4867
	0.41-1.00	56	69	410	55	591	367	386	2503	277	3534
	1.01-2.00	83	23	137	55	298	592	164	847	190	1793
	2.01-4.00	79	21	42	17	159	337	138	330	96	901
	4.01+	7	3	71	17	98	55	24	419	85	584
	all sizes	520	260	1274	469	2522	2482	1561	7462	2389	13893
agricultural labour	<0.01	711	615	1214	129	2670	2875	2406	4270	378	9929
	0.01-0.40	1116	743	2272	61	4192	4965	3656	11248	372	20242
	0.41-1.00	1904	824	2190	124	5041	9593	4356	11821	733	26504
	1.01-2.00	586	442	842	0	1870	3052	2910	5381	0	11343
	2.01-4.00	120	31	294	39	484	1056	156	1734	580	3526
	4.01+	0	0	0	0	0	0	0	0	0	0
	all sizes	4437	2655	6811	353	14256	21542	13483	34454	2064	71543
other labour	<0.01	148	12	332	54	546	766	60	1245	207	2278
	0.01-0.40	185	172	378	22	757	1050	864	1869	110	3893
	0.41-1.00	71	209	485	43	808	305	1169	2560	338	4372
	1.01-2.00	90	112	23	0	225	536	518	140	0	1194
	2.01-4.00	5	0	0	0	5	18	0	0	0	18
	4.01+	0	0	2	0	2	0	0	4	0	4
	all sizes	499	505	1221	119	2343	2676	2611	5817	655	11759
self-employed in agriculture	<0.01	0	0	1	0	1	0	0	2	0	2
	0.01-0.40	109	94	52	5	259	719	468	224	41	1452
	0.41-1.00	683	223	912	49	1867	2626	1146	3921	121	7814
	1.01-2.00	2311	298	1501	201	4311	9302	1481	7861	901	19544
	2.01-4.00	3463	522	1884	432	6302	18591	3203	11753	2544	36091
	4.01+	505	103	660	66	1333	2836	1021	5573	262	9692
	all sizes	7071	1240	5010	753	14074	34073	7319	29334	3869	74595
other households	<0.01	664	79	720	86	1550	813	321	1412	221	2765
	0.01-0.40	167	181	377	73	799	679	771	1268	253	2971
	0.41-1.00	174	18	149	35	376	690	134	547	142	1512
	1.01-2.00	134	20	102	11	267	610	137	567	65	1379
	2.01-4.00	60	17	53	38	168	395	110	288	204	997
	4.01+	16	4	51	9	80	145	37	279	47	507
	all sizes	1214	321	1452	253	3240	3331	1510	4361	931	10132
all households	<0.01	1709	726	2504	384	5323	4962	2865	7910	1452	17189
	0.01-0.40	1686	1313	3456	372	6826	8035	6530	16990	1869	33424
	0.41-1.00	2888	1343	4146	306	8683	13582	7191	21352	1611	43736
	1.01-2.00	3204	896	2605	266	6971	14092	5209	14796	1156	35254
	2.01-4.00	3726	592	2273	527	7117	20398	3606	14106	3424	41534
	4.01+	527	111	783	93	1514	3036	1082	6275	394	10787
	all sizes	13741	4980	15767	1947	36435	64105	26483	81429	9906	181923

Table 4: Estimated number of households and persons by household type, social group and size class of land possessed (rural)

household type	size of land possessed (hectares)	estimated number (00) of households of social group					estimated number (00) of persons of social group				
		ST	SC	OBC	others	all	ST	SC	OBC	others	all
(1)	(2)	(3)	(4)	(5)	(6)	(7)	(8)	(9)	(10)	(11)	(12)
Delhi											
self-employed in non-agriculture	<0.01	0	51	162	341	553	0	253	740	1499	2492
	0.01-0.40	0	0	5	3	8	0	0	28	7	35
	0.41-1.00	0	0	0	0	0	0	0	0	0	0
	1.01-2.00	0	0	0	0	0	0	0	0	0	0
	2.01-4.00	0	0	0	0	0	0	0	0	0	0
	4.01+	0	0	0	0	0	0	0	0	0	0
	all sizes	0	51	167	344	561	0	253	768	1506	2527
agricultural labour	<0.01	0	0	28	0	28	0	0	28	0	28
	0.01-0.40	0	0	0	0	0	0	0	0	0	0
	0.41-1.00	0	0	0	0	0	0	0	0	0	0
	1.01-2.00	0	0	0	0	0	0	0	0	0	0
	2.01-4.00	0	0	0	0	0	0	0	0	0	0
	4.01+	0	0	0	0	0	0	0	0	0	0
	all sizes	0	0	28	0	28	0	0	28	0	28
other labour	<0.01	0	0	30	118	148	0	0	59	517	576
	0.01-0.40	0	0	0	0	0	0	0	0	0	0
	0.41-1.00	0	0	0	0	0	0	0	0	0	0
	1.01-2.00	0	0	0	0	0	0	0	0	0	0
	2.01-4.00	0	0	0	0	0	0	0	0	0	0
	4.01+	0	0	0	0	0	0	0	0	0	0
	all sizes	0	0	30	118	148	0	0	59	517	576
self-employed in agriculture	<0.01	0	0	0	0	0	0	0	0	0	0
	0.01-0.40	0	0	0	0	0	0	0	0	0	0
	0.41-1.00	0	0	0	22	22	0	0	0	109	109
	1.01-2.00	0	0	0	22	22	0	0	0	109	109
	2.01-4.00	0	0	0	0	0	0	0	0	0	0
	4.01+	0	0	0	11	11	0	0	0	33	33
	all sizes	0	0	0	55	55	0	0	0	251	251
other households	<0.01	0	245	175	712	1132	0	989	857	2714	4560
	0.01-0.40	0	0	0	51	51	0	0	0	244	244
	0.41-1.00	0	0	0	0	0	0	0	0	0	0
	1.01-2.00	0	0	0	46	46	0	0	0	184	184
	2.01-4.00	0	0	0	0	0	0	0	0	0	0
	4.01+	0	0	0	5	5	0	0	0	26	26
	all sizes	0	245	175	814	1234	0	989	857	3167	5014
all households	<0.01	0	296	394	1171	1861	0	1242	1685	4729	7656
	0.01-0.40	0	0	5	54	59	0	0	28	251	279
	0.41-1.00	0	0	0	22	22	0	0	0	109	109
	1.01-2.00	0	0	0	68	68	0	0	0	293	293
	2.01-4.00	0	0	0	0	0	0	0	0	0	0
	4.01+	0	0	0	16	16	0	0	0	59	59
	all sizes	0	296	399	1331	2025	0	1242	1713	5440	8395

Table 4: Estimated number of households and persons by household type, social group and size class of land possessed (rural)

household type	size of land possessed (hectares)	estimated number (00) of households of social group					estimated number (00) of persons of social group				
		ST	SC	OBC	others	all	ST	SC	OBC	others	all
(1)	(2)	(3)	(4)	(5)	(6)	(7)	(8)	(9)	(10)	(11)	(12)
Goa											
self-employed in non-agriculture	<0.01	0	0	17	29	46	0	0	67	140	207
	0.01-0.40	37	0	0	122	159	112	0	0	574	686
	0.41-1.00	0	0	0	38	38	0	0	0	121	121
	1.01-2.00	0	0	0	0	0	0	0	0	0	0
	2.01-4.00	0	0	0	4	4	0	0	0	14	14
	4.01+	0	0	0	0	0	0	0	0	0	0
	all sizes	37	0	17	192	246	112	0	67	849	1028
agricultural labour	<0.01	0	12	3	1	15	0	58	9	1	68
	0.01-0.40	0	0	23	92	115	0	0	156	370	526
	0.41-1.00	0	0	0	22	22	0	0	0	65	65
	1.01-2.00	0	0	0	0	0	0	0	0	0	0
	2.01-4.00	0	0	0	0	0	0	0	0	0	0
	4.01+	0	0	0	0	0	0	0	0	0	0
	all sizes	0	12	26	115	152	0	58	165	436	658
other labour	<0.01	0	37	0	36	73	0	147	0	75	222
	0.01-0.40	18	0	16	341	375	111	0	48	1488	1647
	0.41-1.00	0	0	0	21	21	0	0	0	85	85
	1.01-2.00	0	0	0	0	0	0	0	0	0	0
	2.01-4.00	0	0	0	0	0	0	0	0	0	0
	4.01+	0	0	0	0	0	0	0	0	0	0
	all sizes	18	37	16	398	469	111	147	48	1648	1954
self-employed in agriculture	<0.01	0	0	0	1	1	0	0	0	4	4
	0.01-0.40	0	0	9	26	35	0	0	71	95	166
	0.41-1.00	0	0	0	54	54	0	0	0	316	316
	1.01-2.00	0	0	3	51	54	0	0	15	326	341
	2.01-4.00	0	0	0	34	34	0	0	0	175	175
	4.01+	0	0	0	8	8	0	0	0	43	43
	all sizes	0	0	12	175	187	0	0	86	959	1045
other households	<0.01	0	0	0	2	2	0	0	0	3	3
	0.01-0.40	0	0	23	411	434	0	0	127	1683	1810
	0.41-1.00	0	0	13	33	46	0	0	80	99	179
	1.01-2.00	0	0	0	0	0	0	0	0	0	0
	2.01-4.00	0	0	0	0	0	0	0	0	0	0
	4.01+	0	0	0	8	8	0	0	0	30	30
	all sizes	0	0	36	453	489	0	0	207	1816	2023
all households	<0.01	0	48	20	69	137	0	204	76	223	504
	0.01-0.40	56	0	71	991	1117	222	0	401	4211	4835
	0.41-1.00	0	0	13	168	182	0	0	80	686	766
	1.01-2.00	0	0	3	51	54	0	0	15	326	341
	2.01-4.00	0	0	0	38	38	0	0	0	189	189
	4.01+	0	0	0	15	15	0	0	0	73	73
	all sizes	56	48	107	1332	1543	222	204	572	5709	6708

Table 4: Estimated number of households and persons by household type, social group and size class of land possessed (rural)											
household type	size of land possessed (hectares)	estimated number (00) of households of social group					estimated number (00) of persons of social group				
		ST	SC	OBC	others	all	ST	SC	OBC	others	all
(1)	(2)	(3)	(4)	(5)	(6)	(7)	(8)	(9)	(10)	(11)	(12)
Gujarat											
self-employed in non-agriculture	<0.01	485	631	1891	1788	4795	2197	2733	9026	6736	20692
	0.01-0.40	85	85	759	428	1357	449	458	3943	2103	6953
	0.41-1.00	74	51	354	284	763	390	299	1758	1775	4223
	1.01-2.00	42	0	141	105	289	144	0	1018	413	1575
	2.01-4.00	0	1	77	47	126	0	5	470	242	717
	4.01+	0	4	22	39	65	0	47	150	177	375
	all sizes	685	773	3244	2692	7394	3180	3543	16366	11446	34535
agricultural labour	<0.01	2915	3297	5746	569	12526	12166	14582	26585	2273	55606
	0.01-0.40	1092	1053	2013	257	4415	5106	4501	10588	1423	21618
	0.41-1.00	1942	336	1500	314	4091	11317	1736	8063	1658	22774
	1.01-2.00	214	45	281	187	728	1244	93	1924	998	4259
	2.01-4.00	0	65	110	0	175	0	324	309	0	633
	4.01+	0	0	49	0	49	0	0	98	0	98
	all sizes	6164	4796	9699	1326	21984	29833	21236	47567	6351	104987
other labour	<0.01	468	1003	1716	1109	4296	1876	4716	7241	4645	18478
	0.01-0.40	524	50	479	175	1228	3691	384	2584	818	7477
	0.41-1.00	301	0	322	80	702	2019	0	1852	317	4188
	1.01-2.00	88	15	88	144	335	1032	60	586	1187	2865
	2.01-4.00	0	43	30	63	136	0	77	147	360	584
	4.01+	0	0	0	46	46	0	0	0	319	319
	all sizes	1381	1111	2635	1616	6743	8617	5237	12410	7646	33910
self-employed in agriculture	<0.01	0	63	176	64	303	0	92	1459	127	1678
	0.01-0.40	358	117	571	105	1152	1244	438	2410	420	4512
	0.41-1.00	1340	109	2298	1230	4977	6629	249	12042	5028	23949
	1.01-2.00	1149	248	2870	2269	6535	6199	993	15274	10834	33300
	2.01-4.00	712	5	2014	2370	5101	3752	53	12990	10981	27776
	4.01+	71	62	1344	1934	3411	555	130	9037	11450	21172
	all sizes	3630	604	9273	7972	21480	18379	1956	53211	38840	112386
other households	<0.01	899	878	2472	1965	6214	1484	2106	5454	4874	13919
	0.01-0.40	73	32	390	426	921	334	179	1490	1564	3567
	0.41-1.00	241	64	108	143	556	1125	392	522	729	2768
	1.01-2.00	63	0	189	119	371	349	0	899	575	1823
	2.01-4.00	3	0	46	166	214	18	0	332	873	1223
	4.01+	0	5	19	49	74	0	21	59	156	236
	all sizes	1279	979	3224	2868	8349	3311	2698	8756	8772	23537
all households	<0.01	4767	5872	12002	5493	28134	17723	24229	49765	18656	110372
	0.01-0.40	2132	1337	4213	1390	9072	10823	5960	21015	6328	44127
	0.41-1.00	3898	560	4581	2051	11090	21480	2676	24238	9508	57902
	1.01-2.00	1557	308	3568	2824	8257	8968	1146	19700	14007	43822
	2.01-4.00	715	114	2276	2646	5752	3770	458	14247	12457	30933
	4.01+	71	72	1434	2068	3645	555	199	9344	12102	22200
	all sizes	13139	8263	28074	16473	65950	63320	34669	138310	73057	309356

Table 4: Estimated number of households and persons by household type, social group and size class of land possessed (rural)

household type	size of land possessed (hectares)	estimated number (00) of households of social group					estimated number (00) of persons of social group				
		ST	SC	OBC	others	all	ST	SC	OBC	others	all
(1)	(2)	(3)	(4)	(5)	(6)	(7)	(8)	(9)	(10)	(11)	(12)
Haryana											
self-employed in non-agriculture	<0.01	0	1118	914	547	2579	0	5482	4706	2435	12623
	0.01-0.40	0	483	1275	579	2337	0	2697	7213	2941	12852
	0.41-1.00	0	29	253	137	419	0	134	1633	949	2716
	1.01-2.00	0	46	77	50	174	0	286	853	288	1427
	2.01-4.00	9	0	7	25	41	43	0	51	108	202
	4.01+	0	0	0	47	47	0	0	0	299	299
	all sizes	9	1676	2527	1385	5597	43	8599	14456	7021	30119
agricultural labour	<0.01	0	1645	383	62	2090	0	7280	2087	275	9642
	0.01-0.40	0	1098	454	82	1633	0	6458	2923	393	9774
	0.41-1.00	0	31	24	11	66	0	283	71	88	441
	1.01-2.00	0	0	0	0	0	0	0	0	0	0
	2.01-4.00	0	0	0	0	0	0	0	0	0	0
	4.01+	0	0	0	0	0	0	0	0	0	0
	all sizes	0	2774	861	155	3790	0	14020	5081	756	19857
other labour	<0.01	60	1633	738	96	2526	254	8415	3108	223	11999
	0.01-0.40	0	1188	399	245	1832	0	4478	2032	1310	7821
	0.41-1.00	0	13	26	63	103	0	80	173	287	541
	1.01-2.00	0	0	15	17	32	0	0	149	113	261
	2.01-4.00	0	0	0	0	0	0	0	0	0	0
	4.01+	0	0	0	0	0	0	0	0	0	0
	all sizes	60	2834	1178	421	4492	254	12973	5462	1933	20622
self-employed in agriculture	<0.01	0	132	117	101	350	0	572	399	366	1337
	0.01-0.40	10	175	84	368	637	62	845	374	1484	2765
	0.41-1.00	0	99	1223	1352	2673	0	469	6305	7031	13805
	1.01-2.00	0	62	969	2076	3108	0	235	5202	10548	15985
	2.01-4.00	0	94	812	1738	2644	0	679	5243	11342	17264
	4.01+	0	0	302	1287	1589	0	0	2337	9867	12203
	all sizes	10	562	3507	6922	11002	62	2799	19860	40638	63359
other households	<0.01	0	722	504	1436	2662	0	3374	2156	2963	8493
	0.01-0.40	16	497	529	1129	2171	71	2365	2653	4358	9446
	0.41-1.00	0	0	160	865	1025	0	0	873	4044	4917
	1.01-2.00	0	26	46	63	135	0	185	211	470	866
	2.01-4.00	0	0	32	14	45	0	0	173	110	283
	4.01+	0	0	4	31	35	0	0	25	227	252
	all sizes	16	1246	1274	3537	6073	71	5923	6091	12171	24256
all households	<0.01	60	5251	2656	2241	10208	254	25122	12455	6262	44094
	0.01-0.40	26	3441	2740	2403	8610	133	16842	15195	10487	42657
	0.41-1.00	0	172	1686	2427	4285	0	965	9056	12398	22420
	1.01-2.00	0	135	1108	2206	3449	0	705	6415	11418	18539
	2.01-4.00	9	94	851	1777	2731	43	679	5468	11560	17750
	4.01+	0	0	306	1365	1671	0	0	2362	10393	12754
	all sizes	94	9093	9347	12420	30954	430	44314	50951	62519	158213

Table 4: Estimated number of households and persons by household type, social group and size class of land possessed (rural)

household type	size of land possessed (hectares)	estimated number (00) of households of social group					estimated number (00) of persons of social group				
		ST	SC	OBC	others	all	ST	SC	OBC	others	all
(1)	(2)	(3)	(4)	(5)	(6)	(7)	(8)	(9)	(10)	(11)	(12)
Himachal Pradesh											
self-employed in non-agriculture	<0.01	19	64	36	115	234	31	262	160	463	916
	0.01-0.40	25	235	211	290	761	100	1091	1055	1337	3582
	0.41-1.00	9	105	110	188	412	77	672	509	890	2148
	1.01-2.00	18	18	3	78	118	126	133	17	443	719
	2.01-4.00	0	0	5	51	56	0	0	19	337	356
	4.01+	0	3	0	15	18	0	27	0	93	120
	all sizes	71	426	366	737	1600	334	2184	1760	3563	7841
agricultural labour	<0.01	0	11	0	7	18	0	23	0	26	50
	0.01-0.40	0	69	12	62	143	0	291	48	269	608
	0.41-1.00	3	10	0	12	24	11	49	0	47	107
	1.01-2.00	0	0	0	0	0	0	0	0	0	0
	2.01-4.00	0	0	0	3	3	0	0	0	10	10
	4.01+	0	3	0	0	3	0	5	0	0	5
	all sizes	3	92	12	84	191	11	369	48	352	780
other labour	<0.01	0	166	59	229	454	0	594	329	696	1620
	0.01-0.40	53	685	312	380	1430	290	3465	1533	1902	7190
	0.41-1.00	21	213	86	210	531	138	1344	416	1129	3026
	1.01-2.00	3	34	15	33	86	17	147	123	204	492
	2.01-4.00	0	0	0	7	7	0	0	0	53	53
	4.01+	0	2	0	0	2	0	17	0	0	17
	all sizes	77	1101	472	861	2510	445	5568	2401	3985	12398
self-employed in agriculture	<0.01	0	0	5	1	6	0	0	10	7	17
	0.01-0.40	79	350	351	866	1646	359	1400	1546	3247	6553
	0.41-1.00	155	449	184	1352	2139	841	2368	889	6214	10312
	1.01-2.00	47	111	40	718	916	241	608	211	3819	4879
	2.01-4.00	24	26	22	244	316	159	119	146	1488	1912
	4.01+	3	9	5	107	123	23	118	37	819	997
	all sizes	308	944	607	3288	5146	1622	4614	2840	15595	24670
other households	<0.01	48	159	43	317	567	61	508	192	506	1266
	0.01-0.40	53	267	253	605	1178	192	1188	1069	2421	4870
	0.41-1.00	32	90	57	328	506	130	474	260	1408	2272
	1.01-2.00	10	12	5	91	118	33	88	34	610	764
	2.01-4.00	0	0	0	76	76	0	0	0	427	427
	4.01+	0	0	0	41	41	0	0	0	290	290
	all sizes	143	528	358	1457	2486	415	2258	1554	5661	9889
all households	<0.01	67	401	143	668	1280	92	1388	691	1698	3869
	0.01-0.40	210	1605	1139	2203	5158	941	7435	5250	9175	22802
	0.41-1.00	219	866	438	2090	3613	1196	4907	2074	9688	17865
	1.01-2.00	78	175	62	921	1237	417	976	385	5076	6854
	2.01-4.00	24	26	27	381	458	159	119	165	2316	2759
	4.01+	3	17	5	163	188	23	167	37	1203	1430
	all sizes	601	3091	1815	6427	11934	2827	14992	8603	29156	55578

Table 4: Estimated number of households and persons by household type, social group and size class of land possessed (rural)											
household type	size of land possessed (hectares)	estimated number (00) of households of social group					estimated number (00) of persons of social group				
		ST	SC	OBC	others	all	ST	SC	OBC	others	all
(1)	(2)	(3)	(4)	(5)	(6)	(7)	(8)	(9)	(10)	(11)	(12)
Jammu & Kashmir											
self-employed in non-agriculture	<0.01	0	28	12	22	61	0	89	48	55	191
	0.01-0.40	0	157	150	826	1133	0	731	877	4750	6357
	0.41-1.00	0	26	87	330	443	0	133	503	2091	2727
	1.01-2.00	0	12	6	26	44	0	108	53	202	363
	2.01-4.00	0	9	2	15	26	0	80	14	115	209
	4.01+	1	0	0	2	3	5	0	0	14	19
	all sizes	1	232	257	1220	1710	5	1141	1494	7227	9866
agricultural labour	<0.01	0	22	0	0	22	0	99	0	0	99
	0.01-0.40	0	5	59	260	324	0	26	240	1388	1655
	0.41-1.00	0	0	17	11	28	0	0	107	54	161
	1.01-2.00	0	0	0	0	0	0	0	0	0	0
	2.01-4.00	0	0	0	0	0	0	0	0	0	0
	4.01+	0	0	0	0	0	0	0	0	0	0
	all sizes	0	27	76	270	374	0	125	347	1442	1914
other labour	<0.01	0	61	0	17	79	0	276	0	51	328
	0.01-0.40	0	252	77	391	720	0	1192	402	2083	3677
	0.41-1.00	5	58	7	69	140	37	406	21	314	778
	1.01-2.00	5	9	2	14	31	16	48	7	85	156
	2.01-4.00	0	0	0	0	0	0	0	0	0	0
	4.01+	0	0	0	0	0	0	0	0	0	0
all sizes	11	380	86	492	969	54	1923	430	2533	4940	
self-employed in agriculture	<0.01	0	0	0	0	0	0	0	0	0	0
	0.01-0.40	0	85	175	485	744	0	409	907	2653	3969
	0.41-1.00	30	242	393	1523	2188	145	1148	2337	8920	12551
	1.01-2.00	11	204	29	740	984	88	1190	138	4716	6132
	2.01-4.00	0	40	18	147	205	0	243	97	1068	1408
	4.01+	0	0	10	37	47	0	0	40	208	248
all sizes	41	571	624	2932	4168	234	2990	3519	17566	24308	
other households	<0.01	0	50	28	103	180	0	237	97	134	468
	0.01-0.40	0	127	212	540	880	0	589	1280	3034	4902
	0.41-1.00	8	75	74	393	551	32	322	542	2555	3451
	1.01-2.00	0	14	4	91	108	0	70	27	586	683
	2.01-4.00	0	0	1	16	17	0	0	9	90	100
	4.01+	0	5	0	0	5	0	16	0	0	16
all sizes	8	272	319	1142	1741	32	1233	1956	6400	9621	
all households	<0.01	0	161	39	142	342	0	701	145	241	1086
	0.01-0.40	0	626	673	2501	3800	0	2947	3706	13909	20561
	0.41-1.00	44	401	578	2326	3349	215	2009	3510	13935	19669
	1.01-2.00	16	239	40	872	1168	104	1416	226	5589	7335
	2.01-4.00	0	50	21	177	248	0	323	120	1273	1716
	4.01+	1	5	10	38	55	5	16	40	222	283
all sizes	61	1482	1361	6057	8961	324	7411	7746	35169	50649	

Table 4: Estimated number of households and persons by household type, social group and size class of land possessed (rural)											
household type	size of land possessed (hectares)	estimated number (00) of households of social group					estimated number (00) of persons of social group				
		ST	SC	OBC	others	all	ST	SC	OBC	others	all
(1)	(2)	(3)	(4)	(5)	(6)	(7)	(8)	(9)	(10)	(11)	(12)
Jharkhand											
self-employed in non-agriculture	<0.01	113	226	681	288	1308	455	1226	3596	1248	6526
	0.01-0.40	307	601	1700	493	3101	1383	3203	9462	2968	17016
	0.41-1.00	305	92	1116	122	1636	1429	526	7301	680	9936
	1.01-2.00	22	0	101	49	172	116	0	584	292	993
	2.01-4.00	1	0	21	2	24	1	0	166	16	184
	4.01+	0	5	0	3	8	0	23	0	21	44
	all sizes	747	925	3619	957	6249	3385	4979	21109	5225	34698
agricultural labour	<0.01	349	269	313	238	1168	1054	1111	995	1086	4246
	0.01-0.40	650	467	757	343	2217	2483	2078	3416	2083	10059
	0.41-1.00	437	135	255	44	870	1954	751	1080	227	4012
	1.01-2.00	19	31	12	0	62	76	187	12	0	275
	2.01-4.00	0	0	0	0	0	0	0	0	0	0
	4.01+	0	0	0	0	0	0	0	0	0	0
	all sizes	1455	901	1336	624	4317	5567	4127	5502	3396	18592
other labour	<0.01	268	193	464	47	973	1163	836	2111	355	4466
	0.01-0.40	1009	1085	1776	451	4321	4571	5681	8681	2139	21071
	0.41-1.00	399	110	694	23	1226	1945	541	3984	81	6550
	1.01-2.00	56	0	82	0	138	366	0	708	0	1074
	2.01-4.00	0	0	0	0	0	0	0	0	0	0
	4.01+	0	0	0	0	0	0	0	0	0	0
	all sizes	1732	1388	3016	521	6658	8044	7058	15484	2575	33162
self-employed in agriculture	<0.01	0	0	1	0	1	0	0	6	0	6
	0.01-0.40	742	43	515	88	1389	2930	232	2134	356	5652
	0.41-1.00	4341	1198	4419	833	10790	19922	5926	23086	4139	53073
	1.01-2.00	2129	218	1585	496	4428	12303	1224	9849	2924	26299
	2.01-4.00	551	69	407	115	1142	3833	320	3645	761	8559
	4.01+	162	12	116	33	323	988	44	948	381	2361
	all sizes	7925	1540	7042	1565	18073	39975	7746	39668	8561	95950
other households	<0.01	175	261	544	243	1224	484	1470	1682	703	4339
	0.01-0.40	224	132	977	217	1551	1000	699	5175	1274	8148
	0.41-1.00	239	39	354	93	726	1490	218	2639	869	5216
	1.01-2.00	38	9	160	28	235	196	56	1329	286	1868
	2.01-4.00	64	1	75	4	144	398	22	439	12	870
	4.01+	3	0	3	4	11	15	0	22	26	63
	all sizes	743	443	2114	589	3889	3583	2465	11286	3170	20504
all households	<0.01	943	949	2003	843	4738	3272	4645	8390	3550	19857
	0.01-0.40	2957	2344	5726	1592	12618	12482	11997	28870	8820	62168
	0.41-1.00	5721	1574	6841	1115	15251	26738	7962	38102	5996	78799
	1.01-2.00	2267	258	1939	573	5037	13071	1467	12482	3502	30522
	2.01-4.00	616	70	503	121	1310	4232	342	4250	789	9613
	4.01+	165	17	119	41	342	1003	68	970	427	2468
	all sizes	12669	5212	17131	4284	39297	60799	26480	93064	23084	203427

Table 4: Estimated number of households and persons by household type, social group and size class of land possessed (rural)

household type	size of land possessed (hectares)	estimated number (00) of households of social group					estimated number (00) of persons of social group				
		ST	SC	OBC	others	all	ST	SC	OBC	others	all
(1)	(2)	(3)	(4)	(5)	(6)	(7)	(8)	(9)	(10)	(11)	(12)
Karnataka											
self-employed in non-agriculture	<0.01	268	362	1447	672	2749	1151	1854	7083	2887	12976
	0.01-0.40	147	304	1293	1094	2838	652	1581	6610	5333	14177
	0.41-1.00	34	115	466	342	956	163	489	2428	1954	5034
	1.01-2.00	89	51	245	201	586	507	298	1484	1032	3321
	2.01-4.00	28	64	107	178	377	146	529	448	1013	2136
	4.01+	0	2	65	88	155	0	21	536	430	988
	all sizes	565	898	3623	2575	7661	2619	4773	18590	12650	38632
agricultural labour	<0.01	1111	4303	3933	1993	11339	4284	17696	14470	7578	44028
	0.01-0.40	947	2816	3110	1979	8852	4069	13743	12977	8278	39067
	0.41-1.00	714	1390	3071	1747	6923	3989	7471	15363	8058	34880
	1.01-2.00	216	540	697	699	2153	1445	3509	3858	3271	12082
	2.01-4.00	142	0	43	563	747	966	0	171	2624	3761
	4.01+	0	0	0	0	0	0	0	0	0	0
	all sizes	3129	9050	10854	6981	30014	14752	42418	46839	29809	133818
other labour	<0.01	209	927	1083	426	2645	816	3907	4732	1541	10997
	0.01-0.40	120	244	686	502	1552	559	1352	3010	2765	7686
	0.41-1.00	28	85	183	193	489	119	568	1327	1261	3275
	1.01-2.00	0	33	98	131	262	0	99	641	821	1562
	2.01-4.00	0	7	7	2	16	0	44	33	5	81
	4.01+	0	0	0	6	6	0	0	0	49	49
	all sizes	356	1296	2058	1260	4970	1494	5971	9744	6442	23650
self-employed in agriculture	<0.01	0	19	0	87	106	0	77	0	261	337
	0.01-0.40	142	7	197	465	812	563	22	588	1860	3033
	0.41-1.00	118	323	2411	1456	4308	419	1708	9233	6514	17874
	1.01-2.00	389	589	3660	2447	7085	1979	3054	17149	10708	32889
	2.01-4.00	774	624	2770	3400	7568	4935	3690	17701	18185	44511
	4.01+	191	467	970	2879	4507	1385	3437	6576	17371	28768
	all sizes	1613	2030	10007	10734	24385	9281	11988	51246	54898	127413
other households	<0.01	105	978	1252	916	3253	144	2012	2925	2461	7543
	0.01-0.40	20	155	278	718	1170	83	793	1015	2598	4489
	0.41-1.00	7	111	283	265	666	39	657	1284	1132	3112
	1.01-2.00	13	18	105	64	199	144	87	464	281	976
	2.01-4.00	0	43	52	59	154	0	346	277	332	954
	4.01+	0	13	26	47	86	0	73	123	338	535
	all sizes	145	1318	1996	2069	5528	410	3968	6087	7142	17608
all households	<0.01	1692	6590	7715	4094	20091	6395	25546	29211	14729	75881
	0.01-0.40	1375	3527	5564	4758	15224	5927	17491	24200	20833	68452
	0.41-1.00	900	2024	6414	4003	13342	4727	10894	29635	18919	64174
	1.01-2.00	707	1231	4805	3542	10285	4075	7047	23595	16114	50830
	2.01-4.00	943	738	2978	4202	8862	6047	4608	18630	22158	51444
	4.01+	191	482	1062	3019	4754	1385	3531	7236	18188	30340
	all sizes	5808	14592	28539	23619	72557	28557	69118	132506	110940	341121

Table 4: Estimated number of households and persons by household type, social group and size class of land possessed (rural)											
Household type	size of land possessed (hectares)	estimated number (00) of households of social group					estimated number (00) of persons of social group				
		ST	SC	OBC	others	all	ST	SC	OBC	others	all
(1)	(2)	(3)	(4)	(5)	(6)	(7)	(8)	(9)	(10)	(11)	(12)
Kerala											
self-employed in non-agriculture	<0.01	0	39	304	45	388	0	100	793	190	1083
	0.01-0.40	7	316	5449	2065	7837	20	1609	25953	8619	36201
	0.41-1.00	1	39	850	436	1326	6	79	4829	2100	7013
	1.01-2.00	0	0	84	119	202	0	0	357	594	950
	2.01-4.00	0	0	26	7	33	0	0	154	14	168
	4.01+	0	0	0	15	15	0	0	0	53	53
	all sizes	7	395	6713	2686	9801	25	1788	32086	11571	45470
agricultural labour	<0.01	154	184	279	226	843	574	630	1180	296	2681
	0.01-0.40	558	2239	3395	1554	7747	2132	9269	14895	5991	32288
	0.41-1.00	165	116	376	235	892	806	622	1857	1129	4414
	1.01-2.00	17	0	49	25	91	85	0	224	125	434
	2.01-4.00	0	0	16	0	16	0	0	147	0	147
	4.01+	0	0	6	0	6	0	0	23	0	23
	all sizes	895	2539	4121	2040	9595	3597	10522	18326	7541	39986
other labour	<0.01	7	23	683	121	834	26	86	2339	395	2846
	0.01-0.40	46	2297	8348	2964	13655	224	10779	40168	12376	63548
	0.41-1.00	10	57	363	321	751	59	305	2007	1780	4150
	1.01-2.00	0	0	10	23	33	0	0	62	79	141
	2.01-4.00	0	0	0	0	0	0	0	0	0	0
	4.01+	0	0	0	0	0	0	0	0	0	0
	all sizes	62	2378	9404	3429	15272	309	11170	44575	14630	70684
self-employed in agriculture	<0.01	0	0	16	0	16	0	0	33	0	33
	0.01-0.40	39	201	2777	1830	4847	157	728	10647	6292	17824
	0.41-1.00	46	15	1469	1727	3257	103	57	6584	7039	13783
	1.01-2.00	5	7	710	1018	1740	16	62	3302	4248	7628
	2.01-4.00	0	0	132	305	437	0	0	734	1679	2413
	4.01+	0	0	26	56	82	0	0	119	195	314
	all sizes	90	223	5131	4935	10379	277	847	21419	19453	41995
other households	<0.01	79	0	446	268	793	79	0	581	378	1038
	0.01-0.40	45	440	4853	2530	7868	174	1918	20900	9057	32049
	0.41-1.00	11	19	332	342	704	23	119	1618	1373	3133
	1.01-2.00	7	0	91	150	248	35	0	289	643	967
	2.01-4.00	2	0	29	35	66	7	0	134	123	263
	4.01+	0	0	5	7	12	0	0	29	58	88
	all sizes	144	459	5756	3333	9691	317	2037	23551	11633	37537
all households	<0.01	239	246	1729	660	2875	679	816	4926	1260	7681
	0.01-0.40	695	5493	24822	10942	41953	2708	24304	112563	42336	181910
	0.41-1.00	234	247	3389	3061	6931	996	1181	16895	13421	32493
	1.01-2.00	29	7	944	1334	2314	136	62	4234	5688	10120
	2.01-4.00	2	0	202	348	552	7	0	1168	1816	2991
	4.01+	0	0	37	78	115	0	0	171	307	478
	all sizes	1198	5993	31124	16422	54738	4525	26363	139957	64828	235672

Table 4: Estimated number of households and persons by household type, social group and size class of land possessed (rural)											
household type	size of land possessed (hectares)	estimated number (00) of households of social group					estimated number (00) of persons of social group				
		ST	SC	OBC	others	all	ST	SC	OBC	others	all
(1)	(2)	(3)	(4)	(5)	(6)	(7)	(8)	(9)	(10)	(11)	(12)
Madhya Pradesh											
self-employed in non-agriculture	<0.01	297	762	1944	560	3562	1136	3635	9044	2664	16478
	0.01-0.40	274	229	990	393	1887	1495	1352	5333	2654	10833
	0.41-1.00	357	125	599	239	1319	1580	739	3890	1345	7555
	1.01-2.00	93	95	348	211	747	605	878	2213	1185	4881
	2.01-4.00	59	14	48	90	210	790	51	399	547	1786
	4.01+	30	33	67	36	166	162	433	400	277	1272
	all sizes	1109	1258	3996	1528	7892	5767	7088	21279	8672	42806
agricultural labour	<0.01	3306	3174	3227	408	10115	14753	13979	13031	1656	43418
	0.01-0.40	1858	1547	1588	290	5284	8838	7745	7493	1273	25349
	0.41-1.00	3253	1714	2610	237	7815	15494	9082	12654	1141	38371
	1.01-2.00	1317	1101	767	94	3279	7810	5991	4403	468	18672
	2.01-4.00	396	439	233	20	1088	2231	2749	1748	99	6827
	4.01+	0	96	0	0	96	0	453	0	0	453
	all sizes	10130	8072	8425	1048	27676	49126	39998	39329	4636	133089
other labour	<0.01	667	1289	1405	193	3555	3330	6264	6208	843	16646
	0.01-0.40	188	311	271	22	792	977	1511	1377	165	4030
	0.41-1.00	349	627	249	50	1275	1776	3254	1185	493	6709
	1.01-2.00	42	36	143	18	239	365	248	934	89	1636
	2.01-4.00	49	54	9	0	112	392	299	68	0	759
	4.01+	0	0	1	0	1	0	0	7	0	7
	all sizes	1294	2318	2078	283	5974	6841	11576	9780	1591	29787
self-employed in agriculture	<0.01	193	68	63	0	324	872	239	233	0	1343
	0.01-0.40	78	187	290	34	590	336	669	1101	148	2253
	0.41-1.00	868	781	1920	1066	4635	3231	3334	9318	4959	20841
	1.01-2.00	3859	1401	5795	2163	13218	22063	7077	30757	11507	71404
	2.01-4.00	3176	1191	6229	3063	13659	19962	7094	35358	17614	80028
	4.01+	1127	359	3909	2236	7631	7303	2569	28758	15899	54529
	all sizes	9301	3986	18207	8562	40057	53766	20981	105524	50126	230398
other households	<0.01	512	644	1376	874	3406	1381	1850	3876	3137	10244
	0.01-0.40	295	198	272	500	1265	809	646	1015	2711	5182
	0.41-1.00	40	109	274	128	550	250	397	1230	375	2251
	1.01-2.00	169	108	228	176	681	384	548	1277	1087	3296
	2.01-4.00	69	76	85	64	294	430	393	615	384	1822
	4.01+	28	10	79	84	202	158	80	500	569	1307
	all sizes	1112	1145	2314	1826	6398	3412	3914	8514	8263	24103
all households	<0.01	4974	5937	8015	2035	20962	21471	25966	32392	8300	88130
	0.01-0.40	2692	2472	3412	1240	9816	12455	11923	16319	6950	47647
	0.41-1.00	4867	3356	5652	1718	15594	22331	16806	28278	8313	75727
	1.01-2.00	5480	2742	7281	2661	18163	31227	14742	39584	14336	99889
	2.01-4.00	3749	1774	6604	3236	15364	23804	10586	38188	18644	91222
	4.01+	1185	499	4056	2357	8097	7624	3534	29665	16745	57568
	all sizes	22948	16780	35021	13247	87996	118912	83557	184426	73288	460184

Table 4: Estimated number of households and persons by household type, social group and size class of land possessed (rural)											
household type	size of land possessed (hectares)	estimated number (00) of households of social group					estimated number (00) of persons of social group				
		ST	SC	OBC	others	all	ST	SC	OBC	others	all
(1)	(2)	(3)	(4)	(5)	(6)	(7)	(8)	(9)	(10)	(11)	(12)
Maharashtra											
self-employed in non-agriculture	<0.01	318	1022	2472	2039	5850	1440	4575	11143	8618	25777
	0.01-0.40	202	488	1461	1184	3334	1107	2264	7603	7149	18124
	0.41-1.00	88	116	618	757	1579	477	613	3098	3701	7889
	1.01-2.00	88	103	499	457	1147	668	476	3376	2437	6957
	2.01-4.00	42	61	174	241	518	305	328	1148	1324	3105
	4.01+	7	21	111	144	283	60	100	650	864	1674
	all sizes	745	1810	5336	4821	12711	4057	8357	27018	24093	63524
agricultural labour	<0.01	3886	6255	6507	3358	20007	16813	29991	24559	12858	84222
	0.01-0.40	1817	2124	2799	2396	9136	9469	9281	11715	10802	41268
	0.41-1.00	1856	1298	3083	2761	8998	9812	6723	13985	12277	42797
	1.01-2.00	611	746	2479	1427	5263	2651	3359	12244	7254	25508
	2.01-4.00	325	93	564	631	1613	1238	545	3165	2667	7615
	4.01+	54	0	85	0	140	272	0	816	0	1088
	all sizes	8550	10517	15517	10573	45157	40253	49899	66486	45859	202498
other labour	<0.01	1044	1071	1945	2132	6192	4862	3655	8066	8433	25016
	0.01-0.40	352	511	903	738	2505	1589	2414	4449	3166	11618
	0.41-1.00	460	232	526	484	1702	2618	885	2861	2226	8590
	1.01-2.00	137	40	157	245	580	940	202	981	1466	3589
	2.01-4.00	63	52	51	127	293	184	267	352	601	1404
	4.01+	37	0	12	27	77	112	0	72	129	313
all sizes	2094	1905	3595	3754	11348	10305	7423	16779	16021	50529	
self-employed in agriculture	<0.01	89	83	127	12	311	372	369	544	48	1333
	0.01-0.40	414	56	728	826	2024	1877	215	3073	3181	8346
	0.41-1.00	577	568	1848	3530	6523	2745	2756	8551	14731	28784
	1.01-2.00	942	540	3683	4765	9929	5247	2461	16797	22980	47484
	2.01-4.00	725	536	4900	5228	11390	3140	2195	23860	29554	58748
	4.01+	498	264	3036	3205	7004	2771	1761	17215	22440	44186
all sizes	3245	2047	14322	17566	37181	16152	9757	70040	92933	188882	
other households	<0.01	960	687	2297	2855	6799	1873	1976	7431	6886	18166
	0.01-0.40	374	557	1419	1476	3826	1800	2279	4539	6084	14703
	0.41-1.00	63	126	187	489	866	280	760	773	2303	4115
	1.01-2.00	20	41	478	325	864	84	227	2658	1515	4485
	2.01-4.00	3	88	189	277	557	12	479	819	1560	2870
	4.01+	13	98	89	43	244	128	589	468	258	1443
all sizes	1433	1598	4658	5467	13155	4178	6311	16687	18606	45782	
all households	<0.01	6297	9118	13348	10396	39159	25361	40566	51743	36844	154514
	0.01-0.40	3159	3736	7310	6619	20824	15842	16453	31379	30383	94058
	0.41-1.00	3044	2340	6262	8022	19667	15931	11738	29268	35238	92175
	1.01-2.00	1798	1470	7295	7220	17783	9590	6725	36056	35651	88023
	2.01-4.00	1159	830	5878	6505	14372	4877	3814	29344	35706	73741
	4.01+	610	384	3334	3420	7747	3343	2451	19220	23690	48704
all sizes	16067	17877	43427	42181	119552	74945	81748	197011	197512	551215	

Table 4: Estimated number of households and persons by household type, social group and size class of land possessed (rural)											
household type	size of land possessed (hectares)	estimated number (00) of households of social group					estimated number (00) of persons of social group				
		ST	SC	OBC	others	all	ST	SC	OBC	others	all
(1)	(2)	(3)	(4)	(5)	(6)	(7)	(8)	(9)	(10)	(11)	(12)
Manipur											
self-employed in non-agriculture	<0.01	2	0	24	4	30	9	0	93	17	118
	0.01-0.40	66	0	344	23	433	284	0	1653	101	2038
	0.41-1.00	25	1	88	3	116	133	2	415	11	561
	1.01-2.00	5	0	29	3	37	28	3	173	12	216
	2.01-4.00	0	0	7	0	7	0	0	37	0	37
	4.01+	0	0	0	0	0	2	0	0	0	2
	all sizes	97	1	492	32	623	456	4	2370	141	2973
agricultural labour	<0.01	0	0	4	0	4	0	0	15	0	15
	0.01-0.40	3	0	17	0	20	11	0	68	0	79
	0.41-1.00	0	0	0	0	0	0	0	0	0	0
	1.01-2.00	0	0	0	0	0	0	0	0	0	0
	2.01-4.00	0	0	2	0	2	0	0	12	0	12
	4.01+	0	0	0	0	0	0	0	0	0	0
	all sizes	3	0	23	0	25	11	0	95	0	106
other labour	<0.01	0	0	2	0	2	0	0	10	0	10
	0.01-0.40	14	0	43	1	58	70	0	199	4	274
	0.41-1.00	1	0	5	0	6	7	0	23	0	30
	1.01-2.00	1	0	0	0	1	5	0	0	0	5
	2.01-4.00	0	0	0	0	0	0	0	0	0	0
	4.01+	0	0	0	0	0	0	0	0	0	0
all sizes	17	0	49	1	67	82	0	233	4	319	
self-employed in agriculture	<0.01	3	0	0	2	6	18	0	0	11	39
	0.01-0.40	143	0	144	5	299	550	0	607	18	1217
	0.41-1.00	537	8	302	21	869	2810	38	1355	100	4303
	1.01-2.00	272	0	126	36	433	1680	0	780	199	2658
	2.01-4.00	41	0	26	8	75	259	0	166	59	484
	4.01+	2	0	0	0	3	16	0	2	0	19
	all sizes	997	8	598	73	1685	5333	38	2910	387	8719
other households	<0.01	0	0	3	0	3	0	0	11	0	11
	0.01-0.40	86	0	168	4	258	422	0	841	13	1276
	0.41-1.00	47	0	77	2	126	261	0	468	10	739
	1.01-2.00	31	4	14	1	50	150	19	80	6	255
	2.01-4.00	0	0	6	0	7	3	1	32	0	36
	4.01+	0	0	1	2	3	2	0	12	9	22
	all sizes	165	4	270	9	448	837	20	1444	38	2339
all households	<0.01	4	0	33	6	46	27	0	128	28	201
	0.01-0.40	312	0	724	33	1076	1337	0	3395	136	4911
	0.41-1.00	610	9	477	26	1122	3211	40	2285	121	5657
	1.01-2.00	309	4	169	40	522	1862	22	1032	217	3134
	2.01-4.00	41	0	40	8	90	262	1	248	59	570
	4.01+	3	0	2	2	6	20	0	14	9	43
	all sizes	1279	14	1445	115	2862	6719	62	7104	570	14516

Table 4: Estimated number of households and persons by household type, social group and size class of land possessed (rural)

household type	size of land possessed (hectares)	estimated number (00) of households of social group					estimated number (00) of persons of social group				
		ST	SC	OBC	others	all	ST	SC	OBC	others	all
(1)	(2)	(3)	(4)	(5)	(6)	(7)	(8)	(9)	(10)	(11)	(12)
Meghalaya											
self-employed in non-agriculture	<0.01	16	0	2	11	28	72	0	7	51	130
	0.01-0.40	125	16	16	32	190	579	58	66	164	867
	0.41-1.00	77	2	5	0	84	469	15	20	0	504
	1.01-2.00	44	0	0	3	47	231	0	0	24	254
	2.01-4.00	51	2	0	0	53	280	3	0	0	283
	4.01+	14	0	0	0	14	82	0	0	0	82
	all sizes	327	19	23	46	415	1713	77	92	238	2121
agricultural labour	<0.01	53	0	0	0	53	163	0	0	0	163
	0.01-0.40	199	0	0	16	216	710	0	0	83	793
	0.41-1.00	154	0	0	0	154	746	0	0	0	746
	1.01-2.00	84	0	0	0	84	419	0	0	0	419
	2.01-4.00	11	5	0	0	16	55	23	0	0	78
	4.01+	0	0	0	0	0	0	0	0	0	0
	all sizes	501	5	0	16	522	2092	23	0	83	2198
other labour	<0.01	26	0	0	0	26	124	0	0	0	124
	0.01-0.40	35	0	0	0	35	149	0	0	1	150
	0.41-1.00	43	0	0	0	43	226	0	0	0	226
	1.01-2.00	6	0	0	0	6	29	0	0	0	29
	2.01-4.00	1	0	0	0	1	5	0	0	0	5
	4.01+	5	0	0	0	5	20	0	0	0	20
	all sizes	116	0	0	0	116	554	0	0	1	554
self-employed in agriculture	<0.01	0	0	0	0	0	0	0	0	0	0
	0.01-0.40	352	0	5	7	364	1552	0	27	30	1608
	0.41-1.00	837	3	15	44	898	4115	14	65	248	4443
	1.01-2.00	516	0	3	27	546	2534	0	11	168	2712
	2.01-4.00	296	5	0	0	301	1539	27	0	7	1573
	4.01+	107	0	2	1	110	562	0	17	2	581
	all sizes	2108	7	24	80	2219	10302	41	120	455	10917
other households	<0.01	53	6	0	5	63	227	6	0	16	249
	0.01-0.40	182	2	5	12	200	895	9	26	58	988
	0.41-1.00	75	0	0	2	77	475	0	0	12	487
	1.01-2.00	37	1	1	2	41	215	4	4	10	234
	2.01-4.00	22	0	0	0	22	125	0	0	0	125
	4.01+	21	0	0	0	21	147	0	0	0	147
	all sizes	390	8	6	21	425	2085	19	30	96	2230
all households	<0.01	148	6	2	16	171	587	6	7	67	666
	0.01-0.40	894	22	26	68	1010	3885	76	118	335	4415
	0.41-1.00	1185	4	20	46	1255	6031	29	85	260	6405
	1.01-2.00	687	1	4	32	723	3427	4	15	201	3648
	2.01-4.00	381	11	0	0	393	2003	54	0	7	2064
	4.01+	147	5	2	1	155	812	23	17	2	854
	all sizes	3442	49	53	163	3707	16746	192	242	872	18053

Table 4: Estimated number of households and persons by household type, social group and size class of land possessed (rural)

household type	size of land possessed (hectares)	estimated number (00) of households of social group					estimated number (00) of persons of social group				
		ST	SC	OBC	others	all	ST	SC	OBC	others	all
(1)	(2)	(3)	(4)	(5)	(6)	(7)	(8)	(9)	(10)	(11)	(12)
Mizoram											
self-employed in non-agriculture	<0.01	18	0	0	0	18	67	0	0	0	67
	0.01-0.40	26	0	0	0	26	120	0	1	0	120
	0.41-1.00	29	0	0	0	29	138	0	0	0	138
	1.01-2.00	9	0	0	0	9	46	0	0	0	46
	2.01-4.00	4	0	0	0	4	25	0	0	0	25
	4.01+	1	0	0	0	1	10	0	0	0	10
	all sizes	88	0	0	0	88	406	0	1	0	406
agricultural labour	<0.01	3	0	0	0	3	12	0	0	0	12
	0.01-0.40	3	0	0	0	3	18	0	0	0	18
	0.41-1.00	0	0	0	0	0	0	0	0	0	0
	1.01-2.00	0	0	0	0	0	0	0	0	0	0
	2.01-4.00	1	0	0	0	1	6	0	0	0	6
	4.01+	0	0	0	0	0	0	0	0	0	0
	all sizes	6	0	0	0	6	35	0	0	0	35
other labour	<0.01	1	0	1	0	2	2	0	2	0	4
	0.01-0.40	1	0	0	0	1	5	0	0	0	5
	0.41-1.00	1	0	0	0	1	7	0	0	0	7
	1.01-2.00	0	0	0	0	0	0	0	0	0	0
	2.01-4.00	2	0	0	0	2	11	0	0	0	11
	4.01+	0	0	0	0	0	0	0	0	0	0
	all sizes	5	0	1	0	6	24	0	2	0	27
self-employed in agriculture	<0.01	7	0	0	0	7	35	0	0	0	35
	0.01-0.40	79	0	0	0	79	364	1	1	0	366
	0.41-1.00	358	0	9	0	367	1687	0	50	0	1737
	1.01-2.00	140	0	0	0	140	855	0	0	0	855
	2.01-4.00	39	0	0	2	42	281	0	0	5	286
	4.01+	3	0	0	0	3	15	0	0	0	15
	all sizes	625	0	10	2	637	3236	1	51	5	3293
other households	<0.01	19	0	1	0	20	78	0	7	0	85
	0.01-0.40	23	0	0	0	24	110	1	0	0	111
	0.41-1.00	34	0	2	0	36	182	0	11	0	193
	1.01-2.00	12	0	0	0	12	84	0	0	0	84
	2.01-4.00	6	0	0	0	6	43	0	0	0	43
	4.01+	0	0	0	0	0	2	0	0	0	2
	all sizes	94	0	3	0	97	499	1	18	0	518
all households	<0.01	47	0	2	0	50	194	0	10	0	203
	0.01-0.40	132	0	1	0	133	616	2	2	0	620
	0.41-1.00	422	0	11	0	433	2015	0	61	0	2076
	1.01-2.00	161	0	0	0	161	984	0	0	0	984
	2.01-4.00	51	0	0	2	54	366	0	0	5	371
	4.01+	4	0	0	0	4	26	0	0	0	26
	all sizes	818	0	14	2	835	4201	2	72	5	4280

household type	size of land possessed (hectares)	estimated number (00) of households of social group					estimated number (00) of persons of social group				
		ST	SC	OBC	others	all	ST	SC	OBC	others	all
(1)	(2)	(3)	(4)	(5)	(6)	(7)	(8)	(9)	(10)	(11)	(12)
Nagaland											
self-employed in non-agriculture	<0.01	6	0	12	0	18	30	0	65	1	96
	0.01-0.40	5	0	7	2	14	19	0	51	10	80
	0.41-1.00	17	0	1	1	19	84	0	9	4	97
	1.01-2.00	26	0	2	0	28	136	0	6	2	144
	2.01-4.00	31	0	0	0	31	171	0	0	0	171
	4.01+	9	0	0	0	9	49	0	0	0	49
	all sizes	93	0	22	5	119	489	0	131	17	637
agricultural labour	<0.01	0	0	0	1	1	0	0	0	6	6
	0.01-0.40	0	0	0	0	0	0	0	0	0	0
	0.41-1.00	1	0	0	0	1	5	0	0	0	5
	1.01-2.00	0	0	0	0	0	0	0	0	0	0
	2.01-4.00	0	0	0	0	0	0	0	0	0	0
	4.01+	0	0	0	0	0	0	0	0	0	0
	all sizes	1	0	0	1	2	5	0	0	6	11
other labour	<0.01	0	0	0	0	0	0	0	0	0	0
	0.01-0.40	0	0	0	0	0	0	0	0	0	0
	0.41-1.00	0	0	0	0	0	0	0	0	0	0
	1.01-2.00	0	0	0	0	0	3	0	0	0	3
	2.01-4.00	1	0	0	0	1	7	0	0	0	7
	4.01+	0	0	0	0	0	1	0	0	0	1
	all sizes	2	0	0	0	2	11	0	0	0	11
self-employed in agriculture	<0.01	0	0	0	0	0	0	0	0	0	0
	0.01-0.40	4	0	0	0	4	11	0	0	0	11
	0.41-1.00	36	0	1	0	37	162	0	9	0	171
	1.01-2.00	161	0	1	0	162	758	0	4	0	762
	2.01-4.00	333	0	0	0	333	1929	0	0	0	1929
	4.01+	94	0	0	0	94	602	0	0	0	602
	all sizes	628	0	2	0	631	3461	0	14	0	3475
other households	<0.01	8	0	0	0	8	37	0	0	0	37
	0.01-0.40	18	0	0	3	21	46	0	0	3	49
	0.41-1.00	71	0	0	1	72	343	0	0	4	347
	1.01-2.00	68	0	0	0	68	373	0	0	0	373
	2.01-4.00	98	0	0	0	98	534	0	0	2	536
	4.01+	37	0	0	0	37	234	0	0	0	234
	all sizes	301	0	0	4	305	1567	0	0	9	1576
all households	<0.01	14	0	12	1	26	67	0	65	7	139
	0.01-0.40	27	0	7	5	40	77	0	51	13	140
	0.41-1.00	125	0	3	2	130	593	0	19	8	620
	1.01-2.00	256	0	3	0	259	1270	0	10	2	1282
	2.01-4.00	465	0	0	0	465	2647	0	0	2	2649
	4.01+	141	0	0	0	141	891	0	0	0	891
	all sizes	1027	0	24	10	1061	5544	0	145	32	5721

Table 4: Estimated number of households and persons by household type, social group and size class of land possessed (rural)											
household type	size of land possessed (hectares)	estimated number (00) of households of social group					estimated number (00) of persons of social group				
		ST	SC	OBC	others	all	ST	SC	OBC	others	all
(1)	(2)	(3)	(4)	(5)	(6)	(7)	(8)	(9)	(10)	(11)	(12)
Orissa											
self-employed in non-agriculture	<0.01	516	962	1558	520	3599	2127	3933	7244	2439	15915
	0.01-0.40	741	1243	2340	1212	5535	3311	5396	11933	6361	27001
	0.41-1.00	566	401	941	451	2359	2486	1978	5297	2476	12236
	1.01-2.00	134	72	291	96	594	855	377	2391	576	4199
	2.01-4.00	20	16	64	55	156	123	225	573	372	1294
	4.01+	17	5	2	9	33	205	80	10	61	357
	all sizes	1994	2699	5197	2343	12277	9109	11989	27447	12285	61002
agricultural labour	<0.01	1396	1266	1150	287	4100	5591	4576	4328	1222	15717
	0.01-0.40	2536	2221	3310	1079	9146	9900	9777	14546	4865	39088
	0.41-1.00	3033	932	1706	324	5996	14210	5069	8628	1698	29606
	1.01-2.00	503	106	314	0	923	2732	703	1645	0	5079
	2.01-4.00	86	0	0	0	86	521	0	0	0	521
	4.01+	0	0	0	0	0	0	0	0	0	0
	all sizes	7554	4526	6480	1690	20250	32953	20125	29147	7786	90010
other labour	<0.01	457	816	734	464	2471	1989	3896	3058	2375	11318
	0.01-0.40	858	608	840	381	2686	3680	2931	3959	2248	12818
	0.41-1.00	532	348	481	95	1456	2464	1738	2337	606	7145
	1.01-2.00	166	81	42	12	301	905	376	305	86	1671
	2.01-4.00	33	22	0	0	54	231	143	0	0	375
	4.01+	4	0	0	0	4	27	0	0	0	27
all sizes	2049	1875	2097	952	6973	9296	9084	9660	5315	33354	
self-employed in agriculture	<0.01	41	209	105	2	358	41	852	462	4	1360
	0.01-0.40	436	192	575	274	1478	1461	814	2681	994	5950
	0.41-1.00	1196	970	2902	1274	6342	5305	4651	14294	6444	30695
	1.01-2.00	2842	666	3858	1441	8807	14069	4109	22694	8375	49247
	2.01-4.00	1007	220	1093	276	2595	4959	1264	6107	1962	14293
	4.01+	316	7	238	178	739	1990	44	1637	1488	5159
	all sizes	5838	2265	8771	3445	20319	27826	11734	47876	19267	106704
other households	<0.01	1162	529	1163	770	3624	1537	1235	3581	2795	9147
	0.01-0.40	163	224	1429	1309	3125	538	974	5748	5958	13219
	0.41-1.00	131	115	278	219	743	650	698	1553	1248	4149
	1.01-2.00	43	50	127	58	279	236	282	837	429	1783
	2.01-4.00	26	18	72	36	151	180	147	635	258	1219
	4.01+	0	6	4	38	48	0	36	32	297	365
	all sizes	1525	941	3072	2431	7970	3140	3372	12386	10985	29883
all households	<0.01	3573	3814	4711	2043	14184	11285	14619	18673	8835	53584
	0.01-0.40	4734	4487	8494	4255	21971	18890	19892	38868	20426	98075
	0.41-1.00	5459	2766	6309	2363	16896	25116	14134	32109	12472	83831
	1.01-2.00	3688	977	4632	1607	10903	18796	5847	27871	9466	61980
	2.01-4.00	1171	275	1229	368	3043	6015	1780	7315	2592	17702
	4.01+	337	19	243	225	824	2223	160	1680	1846	5909
all sizes	18961	12338	25617	10861	67821	82325	56431	126515	55637	321080	

Table 4: Estimated number of households and persons by household type, social group and size class of land possessed (rural)											
household type	size of land possessed (hectares)	estimated number (00) of households of social group					estimated number (00) of persons of social group				
		ST	SC	OBC	others	all	ST	SC	OBC	others	all
(1)	(2)	(3)	(4)	(5)	(6)	(7)	(8)	(9)	(10)	(11)	(12)
Punjab											
self-employed in non-agriculture	<0.01	0	878	423	487	1789	0	4289	2091	2580	8960
	0.01-0.40	0	1132	1266	888	3285	0	6552	6806	4110	17468
	0.41-1.00	0	26	131	127	284	0	238	739	689	1665
	1.01-2.00	5	1	10	48	64	9	5	73	308	396
	2.01-4.00	0	13	4	44	62	0	80	29	219	328
	4.01+	0	0	3	13	16	0	0	42	102	144
	all sizes	5	2051	1837	1607	5500	9	11164	9781	8007	28962
agricultural labour	<0.01	21	3054	661	265	4000	104	15019	3036	880	19037
	0.01-0.40	0	1907	642	206	2755	0	9738	3363	1094	14195
	0.41-1.00	0	31	97	46	174	0	104	439	184	727
	1.01-2.00	0	29	24	0	53	0	145	238	0	383
	2.01-4.00	0	14	0	0	14	0	155	0	0	155
	4.01+	0	0	0	0	0	0	0	0	0	0
	all sizes	21	5034	1424	517	6995	104	25160	7076	2158	34498
other labour	<0.01	26	2039	506	347	2918	26	9203	2055	1623	12907
	0.01-0.40	31	1516	530	652	2728	244	8013	2380	2582	13218
	0.41-1.00	0	33	35	52	120	0	206	156	359	721
	1.01-2.00	0	13	0	52	65	0	107	0	317	424
	2.01-4.00	0	30	0	0	30	0	188	0	0	188
	4.01+	0	0	0	0	0	0	0	0	0	0
	all sizes	57	3631	1071	1103	5862	270	17717	4591	4881	27458
self-employed in agriculture	<0.01	0	109	28	78	215	0	367	125	310	801
	0.01-0.40	0	143	122	405	670	0	766	607	1703	3077
	0.41-1.00	16	61	113	844	1034	129	273	592	4109	5103
	1.01-2.00	0	28	210	1623	1861	0	175	1042	8472	9689
	2.01-4.00	0	71	409	2231	2711	0	438	2440	13644	16522
	4.01+	11	0	255	1328	1594	77	0	2077	10151	12305
	all sizes	27	413	1137	6508	8085	206	2019	6882	38389	47496
other households	<0.01	0	1089	241	398	1729	0	2894	692	1450	5036
	0.01-0.40	4	727	822	816	2369	4	3740	4292	3513	11550
	0.41-1.00	0	34	48	150	232	0	214	289	717	1220
	1.01-2.00	0	0	4	47	51	0	0	16	201	216
	2.01-4.00	0	3	10	77	89	0	19	43	433	495
	4.01+	0	5	0	20	25	0	5	0	136	141
	all sizes	4	1858	1125	1507	4494	4	6872	5332	6450	18659
all households	<0.01	47	7169	1859	1576	10651	129	31772	7999	6841	46741
	0.01-0.40	35	5424	3382	2966	11807	248	28810	17448	13002	59509
	0.41-1.00	16	186	424	1219	1844	129	1034	2215	6058	9436
	1.01-2.00	5	71	248	1769	2093	9	432	1369	9298	11108
	2.01-4.00	0	131	422	2352	2906	0	880	2513	14296	17689
	4.01+	11	5	258	1361	1634	77	5	2119	10389	12590
	all sizes	113	12987	6593	11242	30936	593	62933	33662	59884	157073

Table 4: Estimated number of households and persons by household type, social group and size class of land possessed (rural)

household type	size of land possessed (hectares)	estimated number (00) of households of social group					estimated number (00) of persons of social group				
		ST	SC	OBC	others	all	ST	SC	OBC	others	all
(1)	(2)	(3)	(4)	(5)	(6)	(7)	(8)	(9)	(10)	(11)	(12)
Rajasthan											
self-employed in non-agriculture	<0.01	140	643	999	806	2589	651	3278	5035	3871	12835
	0.01-0.40	189	1068	1941	469	3666	740	5786	10851	2367	19744
	0.41-1.00	298	546	1165	434	2443	1599	3363	6215	2338	13515
	1.01-2.00	48	426	957	194	1625	267	2942	6871	1210	11290
	2.01-4.00	19	175	488	176	859	204	1004	3010	1193	5411
	4.01+	9	211	426	208	855	39	1639	3232	1489	6400
	all sizes	704	3070	5976	2286	12037	3500	18013	35215	12467	69195
agricultural labour	<0.01	97	474	98	8	677	193	2209	516	41	2959
	0.01-0.40	278	1336	1052	184	2850	1476	6787	5084	698	14045
	0.41-1.00	285	533	299	74	1191	1467	2485	1563	364	5879
	1.01-2.00	99	288	173	0	559	652	1462	835	0	2948
	2.01-4.00	0	50	85	0	134	0	341	592	0	933
	4.01+	0	70	19	0	89	0	418	151	0	569
	all sizes	759	2750	1725	266	5500	3788	13702	8740	1103	27333
other labour	<0.01	88	615	722	298	1724	356	2223	3499	890	6967
	0.01-0.40	2245	1645	1207	366	5464	11507	8171	5980	1454	27112
	0.41-1.00	2304	939	920	393	4556	13077	5252	4605	2150	25084
	1.01-2.00	422	432	216	68	1138	2396	2166	1154	242	5958
	2.01-4.00	84	418	200	128	830	353	2545	1053	745	4697
	4.01+	9	163	216	88	476	76	1159	1798	605	3638
	all sizes	5153	4213	3481	1342	14188	27765	21516	18089	6085	73454
self-employed in agriculture	<0.01	0	0	173	10	183	0	0	502	21	523
	0.01-0.40	150	371	1093	199	1813	780	1454	5041	942	8218
	0.41-1.00	1828	1261	3889	1408	8386	9229	6681	17106	6604	39620
	1.01-2.00	1842	1466	5221	1691	10220	11280	8718	27514	8943	56455
	2.01-4.00	1372	925	6569	1562	10428	8065	5599	40115	9249	63027
	4.01+	253	895	4999	2084	8230	1946	6664	34996	14661	58267
	all sizes	5444	4918	21944	6954	39261	31300	29116	125274	40420	226110
other households	<0.01	93	514	762	862	2231	164	1987	3014	2976	8141
	0.01-0.40	39	694	914	872	2519	192	2945	3844	3301	10282
	0.41-1.00	199	295	399	269	1162	1256	1408	2120	1431	6215
	1.01-2.00	92	182	382	121	777	670	529	1688	524	3411
	2.01-4.00	26	106	150	252	535	176	569	794	1457	2997
	4.01+	24	51	255	155	484	191	299	1496	648	2633
	all sizes	474	1842	2863	2530	7709	2649	7736	12957	10336	33678
all households	<0.01	418	2247	2754	1985	7404	1364	9697	12567	7798	31426
	0.01-0.40	2902	5114	6207	2090	16313	14696	25142	30801	8761	79400
	0.41-1.00	4914	3575	6671	2578	17738	26629	19189	31608	12887	90313
	1.01-2.00	2503	2793	6950	2074	14320	15264	15817	38062	10918	80061
	2.01-4.00	1502	1674	7492	2118	12786	8798	10059	45564	12644	77065
	4.01+	295	1389	5915	2534	10133	2252	10179	41673	17403	71506
	all sizes	12534	16792	35989	13379	78694	69003	90083	200275	70410	429771

Table 4: Estimated number of households and persons by household type, social group and size class of land possessed (rural)											
household type	size of land possessed (hectares)	estimated number (00) of households of social group					estimated number (00) of persons of social group				
		ST	SC	OBC	others	all	ST	SC	OBC	others	all
(1)	(2)	(3)	(4)	(5)	(6)	(7)	(8)	(9)	(10)	(11)	(12)
Sikkim											
self-employed in non-agriculture	<0.01	5	13	27	25	71	27	82	98	113	320
	0.01-0.40	13	3	37	7	59	58	21	162	45	287
	0.41-1.00	2	0	4	0	6	8	3	20	0	31
	1.01-2.00	0	0	1	0	1	3	0	5	0	8
	2.01-4.00	0	0	0	0	0	0	0	0	0	0
	4.01+	0	0	0	0	0	0	0	3	0	3
	all sizes	20	16	69	32	138	97	106	288	158	649
agricultural labour	<0.01	2	0	1	0	4	5	1	3	0	9
	0.01-0.40	4	1	11	0	16	17	4	42	0	62
	0.41-1.00	0	1	2	0	3	0	6	13	0	19
	1.01-2.00	0	0	0	0	0	0	0	0	0	0
	2.01-4.00	0	0	0	0	0	0	0	0	0	0
	4.01+	0	0	0	0	0	0	0	0	0	0
	all sizes	7	2	14	0	23	21	11	58	0	90
other labour	<0.01	26	10	46	13	95	85	19	188	37	329
	0.01-0.40	31	6	26	0	64	120	16	111	0	247
	0.41-1.00	9	0	8	0	17	40	0	46	0	86
	1.01-2.00	0	0	0	0	0	0	0	0	0	0
	2.01-4.00	0	0	0	0	0	0	0	0	0	0
	4.01+	0	0	0	0	0	0	0	0	0	0
	all sizes	66	17	80	13	176	244	35	345	37	662
self-employed in agriculture	<0.01	0	0	0	1	1	0	0	1	1	2
	0.01-0.40	46	2	52	0	101	190	11	193	0	394
	0.41-1.00	119	10	144	0	272	535	63	694	0	1293
	1.01-2.00	29	0	23	0	52	160	3	142	0	306
	2.01-4.00	6	0	5	0	11	37	0	24	0	61
	4.01+	4	0	2	0	7	20	0	11	0	31
	all sizes	205	13	226	1	444	942	78	1066	1	2087
other households	<0.01	40	8	69	3	121	145	16	215	12	387
	0.01-0.40	43	6	39	1	88	175	41	167	3	386
	0.41-1.00	14	1	14	0	28	77	6	71	0	153
	1.01-2.00	2	1	2	0	6	14	6	9	0	29
	2.01-4.00	1	0	2	0	2	3	0	17	0	19
	4.01+	0	0	0	0	0	0	0	0	0	0
	all sizes	99	16	126	4	245	414	69	479	14	976
all households	<0.01	74	32	144	42	292	262	118	506	162	1048
	0.01-0.40	137	18	165	8	328	560	93	675	48	1375
	0.41-1.00	143	12	172	0	326	660	79	844	0	1583
	1.01-2.00	32	1	26	0	60	179	9	157	0	344
	2.01-4.00	7	0	6	0	13	39	0	41	0	80
	4.01+	4	0	3	0	7	20	0	14	0	34
	all sizes	397	63	516	50	1026	1720	298	2236	210	4465

Table 4: Estimated number of households and persons by household type, social group and size class of land possessed (rural)											
household type	size of land possessed (hectares)	estimated number (00) of households of social group					estimated number (00) of persons of social group				
		ST	SC	OBC	others	all	ST	SC	OBC	others	all
(1)	(2)	(3)	(4)	(5)	(6)	(7)	(8)	(9)	(10)	(11)	(12)
Tamil Nadu											
self-employed in non-agriculture	<0.01	21	853	4318	275	5467	84	3454	15916	843	20298
	0.01-0.40	0	655	4313	228	5196	0	2442	17752	778	20972
	0.41-1.00	0	131	1169	56	1357	0	644	5192	148	5984
	1.01-2.00	0	67	360	11	438	0	275	1686	66	2026
	2.01-4.00	0	0	171	14	185	0	0	760	59	819
	4.01+	0	0	21	0	21	0	0	150	0	150
	all sizes	21	1705	10352	586	12664	84	6815	41457	1894	50249
agricultural labour	<0.01	153	8378	9938	130	18599	667	30453	33131	452	64703
	0.01-0.40	92	5849	7473	58	13472	320	24896	29757	257	55229
	0.41-1.00	32	860	3150	0	4043	129	4298	12649	0	17076
	1.01-2.00	0	93	599	0	692	0	553	3126	0	3679
	2.01-4.00	0	0	51	0	51	0	0	189	0	189
	4.01+	0	0	39	0	39	0	0	158	0	158
	all sizes	277	15180	21251	189	36896	1115	60200	79009	709	141033
other labour	<0.01	30	1928	5491	214	7663	181	7698	18994	760	27633
	0.01-0.40	9	1243	4107	46	5405	34	5229	18163	175	23601
	0.41-1.00	0	176	923	11	1110	0	715	4224	23	4961
	1.01-2.00	0	12	198	0	211	0	49	936	0	985
	2.01-4.00	0	0	109	0	109	0	0	573	0	573
	4.01+	0	0	0	0	0	0	0	0	0	0
	all sizes	39	3360	10828	271	14498	215	13691	42890	957	57753
self-employed in agriculture	<0.01	0	98	420	0	519	0	194	1271	0	1465
	0.01-0.40	51	185	1777	4	2018	154	647	6206	21	7028
	0.41-1.00	27	856	5759	109	6752	54	3419	22311	362	26147
	1.01-2.00	0	400	3680	7	4087	0	1636	16716	30	18382
	2.01-4.00	0	57	1801	9	1867	0	258	8490	62	8810
	4.01+	0	10	518	71	598	0	50	2418	353	2820
	all sizes	78	1607	13955	200	15841	208	6204	57412	828	64652
other households	<0.01	0	1294	4172	426	5893	0	2714	8029	887	11631
	0.01-0.40	38	835	3224	311	4408	151	2683	10482	797	14113
	0.41-1.00	0	160	561	63	785	0	735	2152	172	3059
	1.01-2.00	26	46	252	23	348	85	194	1083	128	1490
	2.01-4.00	0	29	206	8	243	0	140	783	42	965
	4.01+	0	0	34	0	34	0	0	137	0	137
	all sizes	64	2366	8450	832	11711	236	6465	22668	2026	31395
all households	<0.01	204	12551	24340	1046	38141	932	44513	77342	2943	125730
	0.01-0.40	189	8767	20895	647	30498	659	35897	82360	2027	120943
	0.41-1.00	59	2185	11563	239	14046	183	9810	46528	705	57227
	1.01-2.00	26	618	5089	42	5775	85	2707	23547	223	26562
	2.01-4.00	0	87	2337	32	2455	0	397	10795	163	11356
	4.01+	0	10	612	71	693	0	50	2863	353	3266
	all sizes	479	24218	64836	2077	91609	1859	93374	243435	6414	345083

Table 4: Estimated number of households and persons by household type, social group and size class of land possessed (rural)											
household type	size of land possessed (hectares)	estimated number (00) of households of social group					estimated number (00) of persons of social group				
		ST	SC	OBC	others	all	ST	SC	OBC	others	all
(1)	(2)	(3)	(4)	(5)	(6)	(7)	(8)	(9)	(10)	(11)	(12)
Tripura											
self-employed in non-agriculture	<0.01	2	22	44	28	96	5	108	135	60	308
	0.01-0.40	72	235	230	348	892	318	1093	977	1597	4030
	0.41-1.00	40	23	12	43	118	195	103	47	228	573
	1.01-2.00	8	3	9	10	30	30	17	27	59	133
	2.01-4.00	0	0	0	4	4	0	0	0	47	47
	4.01+	0	0	0	0	0	0	0	0	0	0
	all sizes	121	283	295	433	1140	547	1321	1186	1991	5091
agricultural labour	<0.01	0	6	17	10	33	0	25	51	34	110
	0.01-0.40	109	145	116	85	454	426	649	505	354	1934
	0.41-1.00	40	10	14	13	76	204	50	67	104	425
	1.01-2.00	0	0	0	0	0	0	0	0	0	0
	2.01-4.00	0	0	0	0	0	0	0	0	0	0
	4.01+	0	0	0	0	0	0	0	0	0	0
	all sizes	148	160	146	108	563	630	724	623	492	2469
other labour	<0.01	8	55	36	31	130	38	169	102	114	422
	0.01-0.40	424	545	290	467	1726	1736	2386	1183	2078	7387
	0.41-1.00	18	23	12	16	70	116	113	74	78	380
	1.01-2.00	0	0	0	8	8	0	0	0	34	34
	2.01-4.00	0	0	0	0	0	0	0	0	0	0
	4.01+	0	0	0	0	0	0	0	0	0	0
	all sizes	449	624	338	522	1934	1889	2667	1359	2303	8223
self-employed in agriculture	<0.01	2	3	0	0	6	9	13	0	1	24
	0.01-0.40	31	84	53	79	248	134	359	236	334	1063
	0.41-1.00	371	268	204	329	1173	1638	1264	972	1586	5460
	1.01-2.00	183	18	57	47	304	853	112	316	262	1544
	2.01-4.00	30	9	0	7	46	137	54	7	31	229
	4.01+	0	2	0	0	2	0	8	0	1	9
	all sizes	617	384	315	462	1778	2771	1811	1530	2215	8328
other households	<0.01	9	17	18	16	61	12	43	26	31	112
	0.01-0.40	76	123	167	217	585	250	548	693	832	2338
	0.41-1.00	58	24	46	20	148	247	110	185	115	657
	1.01-2.00	9	8	3	1	21	41	23	23	19	105
	2.01-4.00	9	0	0	4	13	49	0	0	21	70
	4.01+	6	0	0	0	6	58	0	0	2	61
	all sizes	166	172	234	259	833	657	723	928	1020	3342
all households	<0.01	21	104	115	86	325	64	358	314	239	975
	0.01-0.40	716	1132	865	1200	3924	2884	5035	3612	5199	16794
	0.41-1.00	527	348	292	421	1588	2399	1640	1354	2111	7503
	1.01-2.00	199	29	69	67	364	924	153	365	374	1817
	2.01-4.00	38	9	0	15	63	186	54	7	99	346
	4.01+	7	2	0	0	10	64	8	0	3	77
	all sizes	1508	1624	1341	1788	6273	6520	7247	5652	8026	27511

Table 4: Estimated number of households and persons by household type, social group and size class of land possessed (rural)											
household type	size of land possessed (hectares)	estimated number (00) of households of social group					estimated number (00) of persons of social group				
		ST	SC	OBC	others	all	ST	SC	OBC	others	all
(1)	(2)	(3)	(4)	(5)	(6)	(7)	(8)	(9)	(10)	(11)	(12)
Uttar Pradesh											
self-employed in non-agriculture	<0.01	65	3183	8021	1959	13228	240	15582	44007	10395	70225
	0.01-0.40	52	6167	11742	3415	21448	304	36177	72142	19386	128295
	0.41-1.00	51	1277	3507	1006	5841	255	9942	23484	7057	40739
	1.01-2.00	0	308	742	423	1473	0	2356	6046	3445	11846
	2.01-4.00	0	14	154	273	441	0	230	2016	2343	4589
	4.01+	0	0	84	35	119	0	0	1587	175	1762
	all sizes	168	10949	24250	7113	42551	800	64287	149282	42801	257456
agricultural labour	<0.01	130	4190	3029	876	8225	408	19393	14535	4500	38837
	0.01-0.40	85	10349	9291	1476	21201	310	54468	52410	7022	114210
	0.41-1.00	0	1241	1498	538	3294	0	8657	8289	3488	20622
	1.01-2.00	0	69	105	0	173	0	206	594	0	799
	2.01-4.00	0	34	65	0	99	0	168	196	0	364
	4.01+	0	0	0	14	14	0	0	0	155	155
	all sizes	215	15881	13989	2904	33007	718	82892	76023	15165	174986
other labour	<0.01	104	3972	2690	802	7569	518	18519	12809	3945	35791
	0.01-0.40	203	6022	5294	911	12446	906	33698	29813	5551	70015
	0.41-1.00	13	1138	711	158	2019	38	7621	4823	870	13352
	1.01-2.00	0	7	277	6	290	0	40	1353	40	1433
	2.01-4.00	0	0	18	0	18	0	0	126	0	126
	4.01+	0	0	4	0	4	0	0	20	0	20
	all sizes	320	11139	8994	1877	22346	1462	59877	48944	10406	120737
self-employed in agriculture	<0.01	0	227	576	145	948	0	1089	2456	529	4073
	0.01-0.40	5	6057	14280	3231	23622	10	27313	68122	15991	111823
	0.41-1.00	144	8948	26535	8837	44464	650	49601	147449	50272	247972
	1.01-2.00	63	4082	16023	7012	27180	359	28581	108337	47829	185105
	2.01-4.00	19	803	6972	5042	12837	96	5349	53857	34303	93605
	4.01+	105	30	1655	1674	3464	1107	286	15958	13033	30384
	all sizes	336	20147	66042	25941	112515	2222	112219	396179	161957	672963
other households	<0.01	0	1702	4073	2651	8427	0	5637	13775	6908	26320
	0.01-0.40	0	1755	4852	2494	9101	0	8193	22897	11956	43046
	0.41-1.00	0	360	1284	493	2137	0	1943	7933	3061	12938
	1.01-2.00	0	122	545	327	994	0	1091	4406	2006	7504
	2.01-4.00	0	11	276	278	566	0	78	1985	1732	3794
	4.01+	0	0	60	43	104	0	0	322	201	523
	all sizes	0	3951	11090	6286	21327	0	16943	51318	25864	94125
all households	<0.01	360	13309	18501	6434	38604	1533	60290	88204	26276	176304
	0.01-0.40	346	30455	45647	11527	88178	1530	160174	246336	59907	469071
	0.41-1.00	207	12963	33572	11084	57843	943	77764	192231	65052	336179
	1.01-2.00	107	4587	17754	7782	30230	535	32274	121289	53533	207630
	2.01-4.00	19	862	7485	5594	13960	96	5825	58178	38378	102477
	4.01+	151	30	1812	1767	3759	1883	286	17970	13563	33702
	all sizes	1190	62206	124772	44187	232575	6519	336613	724209	256709	1325363

Table 4: Estimated number of households and persons by household type, social group and size class of land possessed (rural)											
household type	size of land possessed (hectares)	estimated number (00) of households of social group					estimated number (00) of persons of social group				
		ST	SC	OBC	others	all	ST	SC	OBC	others	all
(1)	(2)	(3)	(4)	(5)	(6)	(7)	(8)	(9)	(10)	(11)	(12)
Uttaranchal											
self-employed in non-agriculture	<0.01	28	82	134	119	364	154	410	529	463	1555
	0.01-0.40	37	437	176	570	1219	187	2366	1076	3324	6952
	0.41-1.00	0	46	13	164	224	0	295	100	960	1355
	1.01-2.00	0	2	5	10	17	6	14	46	62	128
	2.01-4.00	0	0	0	4	4	0	0	0	30	30
	4.01+	0	0	0	0	0	0	0	0	0	0
	all sizes	65	567	328	867	1828	347	3085	1750	4839	10021
agricultural labour	<0.01	0	205	225	64	493	0	1062	1215	319	2596
	0.01-0.40	25	206	200	88	519	116	1181	1220	566	3083
	0.41-1.00	0	45	28	3	75	0	267	188	22	476
	1.01-2.00	0	0	21	0	21	0	0	172	0	172
	2.01-4.00	0	0	0	0	0	0	0	0	0	0
	4.01+	0	0	0	0	0	0	0	0	0	0
	all sizes	25	456	473	155	1109	116	2510	2794	908	6327
other labour	<0.01	6	170	84	13	273	25	757	440	143	1364
	0.01-0.40	10	335	103	263	711	74	1602	665	1307	3647
	0.41-1.00	1	7	17	33	59	9	36	71	174	289
	1.01-2.00	0	0	2	0	2	0	0	12	0	12
	2.01-4.00	0	0	0	0	0	0	0	0	0	0
	4.01+	0	0	0	0	0	0	0	0	0	0
	all sizes	17	512	205	310	1044	107	2394	1186	1624	5312
self-employed in agriculture	<0.01	0	19	0	0	19	0	19	0	0	19
	0.01-0.40	46	475	109	2250	2880	230	2060	676	9541	12507
	0.41-1.00	194	320	226	1926	2666	1298	1821	1487	10221	14827
	1.01-2.00	167	131	213	225	736	1121	901	967	1244	4232
	2.01-4.00	58	62	143	107	370	318	427	868	677	2290
	4.01+	7	21	27	53	107	41	148	262	345	795
	all sizes	473	1028	717	4562	6779	3009	5375	4260	22028	34672
other households	<0.01	30	102	108	344	584	79	242	396	863	1580
	0.01-0.40	14	177	138	696	1025	26	888	661	2748	4323
	0.41-1.00	14	22	27	123	185	82	94	261	814	1251
	1.01-2.00	0	0	0	35	35	0	0	0	196	196
	2.01-4.00	1	3	0	0	4	8	26	0	0	35
	4.01+	0	0	0	5	5	0	0	0	14	14
	all sizes	59	304	273	1202	1837	196	1250	1317	4635	7398
all households	<0.01	64	579	550	540	1734	258	2490	2579	1789	7115
	0.01-0.40	132	1630	725	3867	6355	632	8096	4296	17486	30511
	0.41-1.00	209	440	310	2249	3208	1389	2512	2106	12192	18200
	1.01-2.00	168	133	241	270	811	1127	915	1197	1501	4740
	2.01-4.00	59	65	143	110	378	326	453	868	707	2355
	4.01+	7	21	27	58	112	41	148	262	358	809
	all sizes	639	2868	1996	7095	12598	3775	14614	11308	34034	63730

Table 4: Estimated number of households and persons by household type, social group and size class of land possessed (rural)											
household type	size of land possessed (hectares)	estimated number (00) of households of social group					estimated number (00) of persons of social group				
		ST	SC	OBC	others	all	ST	SC	OBC	others	all
(1)	(2)	(3)	(4)	(5)	(6)	(7)	(8)	(9)	(10)	(11)	(12)
West Bengal											
self-employed in non-agriculture	<0.01	36	1877	189	3009	5110	107	8761	626	12338	21831
	0.01-0.40	309	5252	1270	12096	18979	1436	23768	6551	58655	90613
	0.41-1.00	166	814	437	1669	3086	1009	4587	2244	10099	17938
	1.01-2.00	16	88	28	354	486	81	722	154	2451	3409
	2.01-4.00	1	22	0	89	112	10	144	0	927	1081
	4.01+	0	0	0	5	5	0	0	0	31	31
	all sizes	528	8054	1924	17221	27778	2642	37981	9576	84500	134902
agricultural labour	<0.01	932	3474	221	3612	8239	3524	14322	866	15567	34279
	0.01-0.40	4682	11226	1296	13935	31164	21322	50545	5626	64937	142555
	0.41-1.00	731	824	56	657	2268	3832	4502	225	3637	12196
	1.01-2.00	48	0	47	0	95	340	0	190	0	530
	2.01-4.00	0	0	0	38	38	0	0	0	265	265
	4.01+	0	0	0	6	6	0	0	0	18	18
	all sizes	6392	15524	1621	18249	41811	29019	69369	6907	84424	189843
other labour	<0.01	116	1057	341	1434	2948	414	4467	1751	5478	12110
	0.01-0.40	623	1896	392	3591	6501	2627	8878	1768	17066	30340
	0.41-1.00	59	82	206	213	560	262	316	813	1314	2705
	1.01-2.00	0	0	63	10	73	0	0	631	44	674
	2.01-4.00	0	0	0	0	0	0	0	0	0	0
	4.01+	0	0	0	0	0	0	0	0	0	0
	all sizes	798	3034	1003	5247	10082	3303	13661	4962	23902	45829
self-employed in agriculture	<0.01	0	56	0	276	332	0	221	0	1208	1428
	0.01-0.40	178	1870	801	5189	8039	676	7139	2992	23020	33828
	0.41-1.00	994	4756	1814	10007	17571	4856	23896	9371	48853	86975
	1.01-2.00	624	1644	518	4182	6968	4374	9403	3036	26627	43440
	2.01-4.00	99	178	144	953	1374	596	945	1564	6863	9968
	4.01+	53	33	53	123	262	327	238	364	1027	1957
	all sizes	1949	8538	3330	20729	34546	10829	41842	17327	107598	177596
other households	<0.01	558	716	137	2029	3440	660	2153	401	5083	8298
	0.01-0.40	299	1432	653	4940	7325	1319	5623	2260	19911	29114
	0.41-1.00	107	251	86	823	1267	613	1354	422	4354	6743
	1.01-2.00	64	71	29	309	473	285	434	166	1992	2878
	2.01-4.00	13	3	2	87	105	76	9	14	582	680
	4.01+	0	0	0	5	5	0	0	0	20	20
	all sizes	1041	2473	908	8193	12615	2953	9574	3264	31942	47732
all households	<0.01	1642	7180	888	10359	20069	4705	29925	3644	39673	77947
	0.01-0.40	6097	21676	4414	39800	72062	27402	95953	19198	183833	326715
	0.41-1.00	2056	6727	2601	13368	24753	10571	34654	13075	68257	126557
	1.01-2.00	752	1804	685	4855	8095	5080	10559	4177	31114	50930
	2.01-4.00	114	203	146	1167	1629	682	1098	1577	8637	11994
	4.01+	53	33	53	139	278	327	238	364	1097	2026
	all sizes	10713	37623	8786	69689	126886	48767	172428	42035	332611	596168

Table 4: Estimated number of households and persons by household type, social group and size class of land possessed (rural)											
household type	size of land possessed (hectares)	estimated number (00) of households of social group					estimated number (00) of persons of social group				
		ST	SC	OBC	others	all	ST	SC	OBC	others	all
(1)	(2)	(3)	(4)	(5)	(6)	(7)	(8)	(9)	(10)	(11)	(12)
A & N Islands											
self-employed in non-agriculture	<0.01	0	0	0	7	7	0	0	0	19	19
	0.01-0.40	0	0	0	40	40	0	0	0	213	213
	0.41-1.00	0	0	0	1	1	0	0	0	5	5
	1.01-2.00	0	0	0	0	0	0	0	0	0	0
	2.01-4.00	0	0	0	0	0	0	0	0	0	0
	4.01+	0	0	0	0	0	0	0	0	0	0
	all sizes	0	0	0	48	48	0	0	0	236	236
agricultural labour	<0.01	0	0	0	13	13	0	0	0	44	44
	0.01-0.40	0	0	0	21	21	0	0	2	86	87
	0.41-1.00	0	0	0	5	5	0	0	0	27	27
	1.01-2.00	0	0	0	3	3	0	0	0	11	11
	2.01-4.00	0	0	0	0	0	0	0	0	0	0
	4.01+	0	0	0	0	0	0	0	0	0	0
	all sizes	0	0	0	42	42	0	0	2	167	169
other labour	<0.01	0	0	1	36	38	0	0	7	102	109
	0.01-0.40	0	0	1	57	58	0	0	2	254	256
	0.41-1.00	0	0	0	3	3	0	0	0	9	9
	1.01-2.00	0	0	0	2	3	0	0	3	12	16
	2.01-4.00	0	0	0	8	8	0	0	0	89	89
	4.01+	0	0	0	0	0	0	0	0	0	0
	all sizes	0	0	2	106	109	0	0	12	467	479
self-employed in agriculture	<0.01	0	0	0	4	4	0	0	0	19	19
	0.01-0.40	0	0	0	8	8	0	0	0	38	38
	0.41-1.00	0	0	0	28	28	0	0	0	131	131
	1.01-2.00	0	0	0	29	29	0	0	0	117	117
	2.01-4.00	0	0	0	28	28	0	0	0	150	150
	4.01+	0	0	0	19	19	0	0	0	147	147
	all sizes	0	0	0	117	117	0	0	0	601	601
other households	<0.01	0	0	0	44	44	0	0	0	114	114
	0.01-0.40	0	0	0	55	55	0	0	0	312	312
	0.41-1.00	0	0	0	1	1	0	0	0	4	4
	1.01-2.00	0	0	0	4	4	0	0	0	34	34
	2.01-4.00	0	0	0	2	2	0	0	0	15	15
	4.01+	0	0	0	0	0	0	0	0	0	0
	all sizes	0	0	0	107	107	0	0	0	481	481
all households	<0.01	0	0	1	105	106	0	0	7	299	306
	0.01-0.40	0	0	1	181	182	0	0	4	901	905
	0.41-1.00	0	0	0	39	39	0	0	0	176	176
	1.01-2.00	0	0	0	38	38	0	0	3	174	178
	2.01-4.00	0	0	0	39	39	0	0	0	255	255
	4.01+	0	0	0	19	19	0	0	0	147	147
	all sizes	0	0	3	420	422	0	0	14	1952	1967

Table 4: Estimated number of households and persons by household type, social group and size class of land possessed (rural)											
household type	size of land possessed (hectares)	estimated number (00) of households of social group					estimated number (00) of persons of social group				
		ST	SC	OBC	others	all	ST	SC	OBC	others	all
(1)	(2)	(3)	(4)	(5)	(6)	(7)	(8)	(9)	(10)	(11)	(12)
Chandigarh											
self-employed in non-agriculture	<0.01	0	0	26	82	107	0	0	105	248	353
	0.01-0.40	0	2	2	8	11	0	9	7	37	53
	0.41-1.00	0	0	0	0	0	0	0	0	0	0
	1.01-2.00	0	0	0	0	0	0	0	0	0	0
	2.01-4.00	0	0	0	0	0	0	0	0	0	0
	4.01+	0	0	0	0	0	0	0	0	0	0
	all sizes	0	2	28	89	118	0	9	112	285	406
agricultural labour	<0.01	0	0	0	0	0	0	0	0	0	0
	0.01-0.40	0	0	0	0	0	0	1	0	0	1
	0.41-1.00	0	0	0	0	0	0	0	0	0	0
	1.01-2.00	0	0	0	0	0	0	0	0	0	0
	2.01-4.00	0	0	0	0	0	0	0	0	0	0
	4.01+	0	0	0	0	0	0	0	0	0	0
	all sizes	0	0	0	0	0	0	1	0	0	1
other labour	<0.01	0	0	0	0	0	0	0	0	0	0
	0.01-0.40	0	9	0	14	22	0	34	0	28	62
	0.41-1.00	0	0	0	0	0	0	0	0	0	0
	1.01-2.00	0	0	0	0	0	0	0	0	0	0
	2.01-4.00	0	0	0	0	0	0	0	0	0	0
	4.01+	0	0	0	0	0	0	0	0	0	0
	all sizes	0	9	0	14	22	0	34	0	28	62
self-employed in agriculture	<0.01	0	1	4	2	6	0	3	16	10	28
	0.01-0.40	0	1	1	4	6	0	3	4	18	26
	0.41-1.00	0	0	3	1	4	0	0	19	4	23
	1.01-2.00	0	0	0	2	2	0	0	0	11	11
	2.01-4.00	0	0	0	0	0	0	0	0	5	5
	4.01+	0	0	0	2	2	0	0	0	25	25
	all sizes	0	1	7	11	20	0	6	39	73	119
other households	<0.01	0	31	26	32	89	0	94	68	39	201
	0.01-0.40	0	8	0	11	19	0	55	0	29	84
	0.41-1.00	0	0	0	6	6	0	0	0	31	31
	1.01-2.00	0	0	0	0	0	0	0	0	0	0
	2.01-4.00	0	0	0	0	0	0	0	0	0	0
	4.01+	0	0	0	0	0	0	0	0	0	0
	all sizes	0	39	26	49	114	0	149	68	99	315
all households	<0.01	0	32	56	116	203	0	97	188	297	582
	0.01-0.40	0	19	3	36	58	0	102	11	112	225
	0.41-1.00	0	0	3	7	10	0	0	19	35	54
	1.01-2.00	0	0	0	2	2	0	0	0	11	11
	2.01-4.00	0	0	0	0	0	0	0	0	5	5
	4.01+	0	0	0	2	2	0	0	0	25	25
	all sizes	0	51	61	164	276	0	199	219	486	903

Table 4: Estimated number of households and persons by household type, social group and size class of land possessed (rural)											
household type	size of land possessed (hectares)	estimated number (00) of households of social group					estimated number (00) of persons of social group				
		ST	SC	OBC	others	all	ST	SC	OBC	others	all
(1)	(2)	(3)	(4)	(5)	(6)	(7)	(8)	(9)	(10)	(11)	(12)
Dadra & N. Haveli											
self-employed in non-agriculture	<0.01	0	11	0	16	26	1	11	0	35	46
	0.01-0.40	7	0	0	0	7	42	0	0	0	42
	0.41-1.00	3	0	0	0	3	9	0	0	0	9
	1.01-2.00	7	0	0	0	7	49	0	0	0	49
	2.01-4.00	2	0	0	0	2	11	0	0	0	11
	4.01+	0	0	0	0	0	0	0	0	0	0
	all sizes	19	11	0	16	45	112	11	0	35	157
agricultural labour	<0.01	4	0	0	0	4	13	0	0	0	13
	0.01-0.40	3	0	0	0	3	12	0	0	0	12
	0.41-1.00	14	0	0	0	14	103	0	0	0	103
	1.01-2.00	2	0	0	0	2	14	0	0	0	14
	2.01-4.00	4	0	0	0	4	45	0	0	0	45
	4.01+	0	0	0	0	0	0	0	0	0	0
	all sizes	27	0	0	0	27	187	0	0	0	187
other labour	<0.01	5	0	8	51	63	64	0	8	51	122
	0.01-0.40	45	0	0	1	46	223	0	0	2	225
	0.41-1.00	34	1	0	0	35	229	7	0	0	236
	1.01-2.00	38	0	0	0	38	171	0	0	0	171
	2.01-4.00	3	0	0	0	3	18	0	0	0	18
	4.01+	0	0	0	0	0	0	0	0	0	0
	all sizes	124	1	8	52	185	704	7	8	53	771
self-employed in agriculture	<0.01	0	0	0	3	3	0	0	0	13	13
	0.01-0.40	1	0	0	0	1	2	0	0	0	2
	0.41-1.00	6	0	0	0	6	28	0	0	0	28
	1.01-2.00	45	0	0	0	45	246	0	0	0	246
	2.01-4.00	9	0	0	1	10	54	0	0	7	61
	4.01+	2	0	0	0	2	13	0	0	0	13
	all sizes	62	0	0	4	67	343	0	0	20	364
other households	<0.01	146	0	2	17	165	168	0	14	40	221
	0.01-0.40	7	0	0	0	7	15	0	0	0	15
	0.41-1.00	2	0	7	1	10	14	0	14	5	33
	1.01-2.00	7	0	0	0	7	56	0	0	0	56
	2.01-4.00	0	0	0	0	0	2	0	0	0	2
	4.01+	1	0	0	0	1	8	0	0	0	8
	all sizes	162	0	9	18	190	261	0	28	45	334
all households	<0.01	155	11	10	87	262	246	11	21	139	417
	0.01-0.40	63	0	0	1	64	294	0	0	2	296
	0.41-1.00	57	1	7	1	66	382	7	14	5	408
	1.01-2.00	99	0	0	0	99	536	0	0	0	536
	2.01-4.00	18	0	0	1	19	129	0	0	7	136
	4.01+	3	0	0	0	3	21	0	0	0	21
	all sizes	395	12	17	90	513	1608	18	35	153	1814

Table 4: Estimated number of households and persons by household type, social group and size class of land possessed (rural)											
household type	size of land possessed (hectares)	estimated number (00) of households of social group					estimated number (00) of persons of social group				
		ST	SC	OBC	others	all	ST	SC	OBC	others	all
(1)	(2)	(3)	(4)	(5)	(6)	(7)	(8)	(9)	(10)	(11)	(12)
Daman & Diu											
self-employed in non-agriculture	<0.01	0	0	6	0	6	0	0	30	0	30
	0.01-0.40	1	0	1	0	2	4	0	24	0	28
	0.41-1.00	0	0	5	1	5	0	0	23	3	27
	1.01-2.00	0	0	0	0	0	0	0	0	0	0
	2.01-4.00	0	0	0	0	0	0	0	0	0	0
	4.01+	0	0	0	0	0	0	0	0	0	0
	all sizes	1	0	12	1	13	4	0	78	3	85
agricultural labour	<0.01	7	0	4	7	17	26	0	21	33	79
	0.01-0.40	11	0	0	0	11	53	0	0	0	53
	0.41-1.00	0	0	0	0	0	0	0	0	0	0
	1.01-2.00	0	0	0	0	0	0	0	0	0	0
	2.01-4.00	0	0	0	0	0	0	0	0	0	0
	4.01+	0	0	0	0	0	0	0	0	0	0
	all sizes	18	0	4	7	29	79	0	21	33	132
other labour	<0.01	5	0	9	0	13	19	0	43	0	62
	0.01-0.40	10	0	7	0	16	42	0	26	0	68
	0.41-1.00	0	0	0	0	0	0	0	0	0	0
	1.01-2.00	0	0	0	0	0	0	0	0	0	0
	2.01-4.00	0	0	0	0	0	0	0	0	0	0
	4.01+	0	0	0	0	0	0	0	0	0	0
	all sizes	14	0	15	0	30	61	0	69	0	130
self-employed in agriculture	<0.01	0	0	4	0	4	0	0	43	0	43
	0.01-0.40	0	0	0	4	4	0	0	0	18	18
	0.41-1.00	11	0	7	0	18	61	0	36	0	97
	1.01-2.00	4	0	4	0	8	30	0	27	0	57
	2.01-4.00	0	0	0	4	4	0	0	0	36	36
	4.01+	0	0	0	1	1	0	0	0	7	7
	all sizes	15	0	14	8	38	91	0	106	60	258
other households	<0.01	0	20	21	50	91	0	20	79	134	233
	0.01-0.40	16	7	8	18	49	65	28	36	103	232
	0.41-1.00	0	0	0	0	0	0	0	0	0	0
	1.01-2.00	0	0	0	0	0	0	0	0	0	0
	2.01-4.00	0	0	0	0	0	0	0	0	0	0
	4.01+	0	0	0	0	0	0	0	0	0	0
	all sizes	16	27	29	68	140	65	49	115	237	465
all households	<0.01	11	20	43	57	131	45	20	216	166	448
	0.01-0.40	38	7	16	22	83	163	28	87	121	399
	0.41-1.00	11	0	11	1	23	61	0	60	3	124
	1.01-2.00	4	0	4	0	8	30	0	27	0	57
	2.01-4.00	0	0	0	4	4	0	0	0	36	36
	4.01+	0	0	0	1	1	0	0	0	7	7
	all sizes	64	27	74	84	249	300	49	389	333	1070

Table 4: Estimated number of households and persons by household type, social group and size class of land possessed (rural)											
household type	size of land possessed (hectares)	estimated number (00) of households of social group					estimated number (00) of persons of social group				
		ST	SC	OBC	others	all	ST	SC	OBC	others	all
(1)	(2)	(3)	(4)	(5)	(6)	(7)	(8)	(9)	(10)	(11)	(12)
Lakshadweep											
self-employed in non-agriculture	<0.01	0	2	0	0	2	0	2	0	0	2
	0.01-0.40	4	0	0	0	4	24	0	0	0	24
	0.41-1.00	0	0	0	0	0	0	0	0	0	0
	1.01-2.00	0	0	0	0	0	0	0	0	0	0
	2.01-4.00	0	0	0	0	0	0	0	0	0	0
	4.01+	0	0	0	0	0	0	0	0	0	0
	all sizes	4	2	0	0	6	24	2	0	0	26
agricultural labour	<0.01	0	0	0	0	0	0	0	0	0	0
	0.01-0.40	1	0	0	0	1	5	0	0	0	5
	0.41-1.00	0	0	0	0	0	0	0	0	0	0
	1.01-2.00	0	0	0	0	0	0	0	0	0	0
	2.01-4.00	0	0	0	0	0	0	0	0	0	0
	4.01+	0	0	0	0	0	0	0	0	0	0
	all sizes	1	0	0	0	1	5	0	0	0	5
other labour	<0.01	1	0	0	1	2	4	0	0	1	5
	0.01-0.40	3	0	0	0	3	13	0	0	0	13
	0.41-1.00	0	0	0	0	0	0	0	0	0	0
	1.01-2.00	0	0	0	0	0	0	0	0	0	0
	2.01-4.00	0	0	0	0	0	0	0	0	0	0
	4.01+	0	0	0	0	0	0	0	0	0	0
	all sizes	5	0	0	1	5	17	0	0	1	18
self-employed in agriculture	<0.01	0	0	0	0	0	0	0	0	0	0
	0.01-0.40	15	0	0	0	15	112	0	0	0	112
	0.41-1.00	4	0	0	0	4	17	0	0	0	17
	1.01-2.00	0	0	0	0	0	4	0	0	0	4
	2.01-4.00	0	0	0	0	0	0	0	0	0	0
	4.01+	0	0	0	0	0	0	0	0	0	0
	all sizes	19	0	0	0	19	133	0	0	0	133
other households	<0.01	6	0	0	1	7	19	0	0	1	21
	0.01-0.40	12	0	3	0	15	51	0	6	0	57
	0.41-1.00	3	0	0	0	3	34	0	0	0	34
	1.01-2.00	0	0	0	0	0	0	0	0	0	0
	2.01-4.00	0	0	0	0	0	0	0	0	0	0
	4.01+	0	0	0	0	0	0	0	0	0	0
	all sizes	21	0	3	1	25	104	0	6	1	112
all households	<0.01	7	2	0	2	11	24	2	0	2	27
	0.01-0.40	35	0	3	0	38	205	0	6	0	211
	0.41-1.00	7	0	0	0	7	51	0	0	0	51
	1.01-2.00	0	0	0	0	0	4	0	0	0	4
	2.01-4.00	0	0	0	0	0	0	0	0	0	0
	4.01+	0	0	0	0	0	0	0	0	0	0
	all sizes	49	2	3	2	56	283	2	6	2	293

Table 4: Estimated number of households and persons by household type, social group and size class of land possessed (rural)											
household type	size of land possessed (hectares)	estimated number (00) of households of social group					estimated number (00) of persons of social group				
		ST	SC	OBC	others	all	ST	SC	OBC	others	all
(1)	(2)	(3)	(4)	(5)	(6)	(7)	(8)	(9)	(10)	(11)	(12)
Pondicherry											
self-employed in non-agriculture	<0.01	0	1	27	3	31	0	7	92	8	106
	0.01-0.40	0	0	32	0	32	0	0	174	0	174
	0.41-1.00	0	0	1	0	1	0	0	10	0	10
	1.01-2.00	0	0	0	0	0	0	0	0	0	0
	2.01-4.00	0	0	0	0	0	0	0	0	0	0
	4.01+	0	0	0	0	0	0	0	0	0	0
	all sizes	0	1	60	3	64	0	7	276	8	291
agricultural labour	<0.01	0	182	46	0	228	0	749	168	0	917
	0.01-0.40	0	13	50	6	69	0	59	194	31	284
	0.41-1.00	0	0	0	0	0	0	0	0	0	0
	1.01-2.00	0	0	0	0	0	0	0	0	0	0
	2.01-4.00	0	2	0	0	2	0	10	0	0	10
	4.01+	0	0	0	0	0	0	0	0	0	0
	all sizes	0	197	96	6	300	0	819	362	31	1212
other labour	<0.01	0	52	88	9	149	0	237	225	19	480
	0.01-0.40	0	25	65	0	89	0	122	254	0	376
	0.41-1.00	0	0	3	0	3	0	0	15	0	15
	1.01-2.00	0	0	0	0	0	0	0	0	0	0
	2.01-4.00	0	0	0	0	0	0	0	0	0	0
	4.01+	0	0	0	0	0	0	0	0	0	0
	all sizes	0	77	155	9	242	0	358	494	19	871
self-employed in agriculture	<0.01	0	4	35	0	38	0	11	74	0	85
	0.01-0.40	0	8	13	0	21	0	21	42	0	63
	0.41-1.00	0	0	39	1	40	0	0	247	2	249
	1.01-2.00	0	1	11	5	17	0	8	40	22	70
	2.01-4.00	0	0	18	0	18	0	0	94	0	94
	4.01+	0	0	2	2	4	0	0	6	9	15
	all sizes	0	13	117	7	137	0	39	503	33	575
other households	<0.01	0	8	29	2	39	0	20	58	4	82
	0.01-0.40	0	3	14	2	18	0	14	46	2	61
	0.41-1.00	0	0	5	0	5	0	0	14	0	14
	1.01-2.00	0	0	0	0	0	0	0	0	0	0
	2.01-4.00	0	0	0	0	0	0	0	0	0	0
	4.01+	0	0	0	0	0	0	0	0	0	0
	all sizes	0	11	47	4	62	0	33	118	6	157
all households	<0.01	0	247	224	14	485	0	1024	616	30	1670
	0.01-0.40	0	49	172	8	229	0	215	710	33	958
	0.41-1.00	0	0	48	1	49	0	0	287	2	288
	1.01-2.00	0	1	11	5	17	0	8	40	22	70
	2.01-4.00	0	2	18	0	20	0	10	94	0	105
	4.01+	0	0	2	2	4	0	0	6	9	15
	all sizes	0	300	475	29	804	0	1257	1753	95	3106

Table 4: Estimated number of households and persons by household type, social group and size class of land possessed (rural)											
household type	size of land possessed (hectares)	estimated number (00) of households of social group					estimated number (00) of persons of social group				
		ST	SC	OBC	others	all	ST	SC	OBC	others	all
(1)	(2)	(3)	(4)	(5)	(6)	(7)	(8)	(9)	(10)	(11)	(12)
All - India											
self-employed in non-agriculture	<0.01	3048	15552	35954	17172	71841	12494	72563	167249	74599	327150
	0.01-0.40	3661	22973	51852	34155	112879	16956	119310	273247	171986	582602
	0.41-1.00	2704	4780	15698	9090	32288	13452	29167	90639	51690	185042
	1.01-2.00	943	1465	5249	3197	10854	5669	10003	35488	19361	70521
	2.01-4.00	419	437	1737	1663	4257	2853	2930	12239	10892	28915
	4.01+	125	300	998	976	2398	828	2472	8148	5480	16927
	all sizes	10900	45508	111488	66254	234518	52253	236446	587010	334008	1211158
agricultural labour	<0.01	17102	57668	52477	16378	143677	69765	242189	205207	63500	580969
	0.01-0.40	18499	59451	58943	30289	167207	80637	283814	278291	137755	780621
	0.41-1.00	16179	14518	25854	8924	65492	81015	76437	125573	42315	325529
	1.01-2.00	3942	3883	7987	2954	18765	21899	21807	43117	14765	101588
	2.01-4.00	1241	904	1961	1422	5528	6787	5613	10870	6773	30044
	4.01+	64	168	331	20	583	314	876	2212	173	3575
	all sizes	57027	136592	147553	59987	401253	260419	630737	665270	265281	1822326
other labour	<0.01	4133	19508	22701	10071	56414	18732	85994	92847	40958	238531
	0.01-0.40	7347	22783	30917	16282	77346	35589	112600	150658	76697	375595
	0.41-1.00	4942	4731	7087	3098	19858	26874	26429	37976	17231	108510
	1.01-2.00	1066	890	1566	947	4469	6819	4542	9430	5953	26743
	2.01-4.00	246	650	633	365	1894	1234	3721	3311	2161	10428
	4.01+	58	165	244	182	650	252	1176	1947	1178	4554
	all sizes	17791	48727	63149	30946	160629	89500	234462	296169	144180	764362
self-employed in agriculture	<0.01	455	1255	2689	1116	5516	1645	4939	10856	4104	21554
	0.01-0.40	3867	11760	30203	19908	65794	15969	50459	136792	87448	291096
	0.41-1.00	16734	24591	75424	48283	165032	77676	127920	380536	239999	826131
	1.01-2.00	21622	15061	65467	45197	147359	115551	87715	369585	249577	822505
	2.01-4.00	16097	6448	44511	34473	101548	90241	36993	273630	200279	601300
	4.01+	4173	2500	20938	20311	47921	26413	17808	146133	136462	326816
	all sizes	62948	61614	239231	169288	533170	327495	325833	1317532	917868	2889402
other households	<0.01	8576	14109	27044	20867	70596	13078	38885	75797	56372	184132
	0.01-0.40	2826	10839	29887	25554	69114	11419	46033	124601	103101	285219
	0.41-1.00	1893	2294	6103	6336	16628	9800	12127	32395	31932	86267
	1.01-2.00	1000	864	3201	2858	7922	4818	4590	19081	15846	44335
	2.01-4.00	467	435	1475	1925	4302	2845	2619	8209	10805	24478
	4.01+	191	263	683	792	1930	1344	1420	3818	4316	10899
	all sizes	14953	28804	68392	58332	170491	43305	105674	263902	222371	635330
all households	<0.01	33414	108160	141026	65630	348400	116197	444767	552923	239692	1354148
	0.01-0.40	36293	127936	202283	126258	493180	160932	612691	965892	577267	2318960
	0.41-1.00	42453	50914	130213	75800	299416	208824	272079	667418	383557	1532175
	1.01-2.00	28621	22161	83532	55167	189493	154947	128658	477254	305715	1066652
	2.01-4.00	18471	8874	50317	39849	117530	103967	51876	308261	230910	695171
	4.01+	4658	3401	23202	22282	53579	29937	23777	162340	147609	363950
	all sizes	163911	321447	630573	384986	1501598	774804	1533848	3134087	1884749	7331055

Table 5: Estimated number of households and persons by household type and social group										
urban										
Household type	estimated number (00) of households of social group					estimated number (00) of persons of social group				
	ST	SC	OBC	others	all	ST	SC	OBC	others	all
(1)	(2)	(3)	(4)	(5)	(6)	(7)	(8)	(9)	(10)	(11)
Andhra Pradesh										
self-employed	539	1544	7437	6511	16031	2214	6604	31697	29484	70000
regular wage/salaried	218	2828	8352	7412	18810	943	11556	33216	30982	76697
casual labour	313	1896	3465	1171	6844	1430	7934	14265	4549	28178
other households	77	907	2128	2516	5629	149	1666	4107	5609	11532
all households	1147	7178	21382	17611	47318	4737	27776	83285	70625	186423
Arunchal Pradesh										
self-employed	22	7	10	53	92	90	27	63	221	402
regular wage/salaried	54	11	2	59	125	199	39	6	225	471
casual labour	3	0	0	11	15	11	2	2	38	52
other households	26	0	0	6	32	45	0	0	27	73
all households	105	18	12	129	264	345	68	71	512	998
Assam										
self-employed	107	384	391	1419	2300	404	1294	1559	5875	9132
regular wage/salaried	155	301	496	1396	2362	766	1251	1925	5650	9648
casual labour	41	96	67	155	359	153	425	260	400	1238
other households	117	56	215	639	1028	381	102	671	2141	3301
all households	420	836	1173	3616	6061	1704	3072	4425	14103	23365
Bihar										
self-employed	47	396	5030	1516	7047	406	2325	27683	8284	39011
regular wage/salaried	13	384	1077	1519	2993	22	1847	5301	7692	14862
casual labour	0	430	550	101	1080	0	2215	3217	522	5954
other households	1	609	959	979	2549	3	965	2844	3693	7505
all households	64	1832	7648	4174	13775	456	7421	39260	20659	68109
Chhattisgarh										
self-employed	379	240	1058	913	2589	2013	1197	5207	4701	13119
regular wage/ salaried	398	402	1216	892	2909	1965	1803	4442	4105	12315
casual labour	185	194	634	81	1094	790	908	3206	334	5238
other households	237	66	161	276	740	759	159	473	847	2238
all households	1200	901	3069	2163	7333	5527	4067	13328	9987	32910

Table 5: Estimated number of households and persons by household type and social group										
urban										
Household type	estimated number (00) of households of social group					estimated number (00) of persons of social group				
	ST	SC	OBC	others	all	ST	SC	OBC	others	all
(1)	(2)	(3)	(4)	(5)	(6)	(7)	(8)	(9)	(10)	(11)
Delhi										
self-employed	104	1880	924	6752	9660	413	10043	4298	33125	47880
regular wage/ salaried	339	3341	1989	8503	14172	1535	15825	7094	34857	59311
casual labour	0	679	241	476	1396	0	3187	425	1871	5483
other households	0	101	431	980	1511	0	209	626	2278	3113
all households	442	6000	3586	16711	26739	1948	29264	12442	72132	115786
Goa										
self-employed	0	48	43	227	317	0	242	216	1116	1574
regular wage/ salaried	0	9	35	346	390	0	31	176	1509	1716
casual labour	0	61	9	61	131	0	342	18	255	614
other households	0	3	5	46	54	0	6	5	113	124
all households	0	121	91	680	892	0	621	414	2993	4028
Gujarat										
self-employed	335	595	5067	8267	14265	1603	3640	26976	45139	77358
regular wage/ salaried	981	2203	2771	9892	15847	3306	9929	11862	42913	68010
casual labour	293	286	1648	459	2686	1029	1165	7487	2425	12106
other households	296	61	307	1982	2647	467	75	565	4255	5363
all households	1905	3146	9794	20600	35445	6405	14810	46890	94732	162837
Haryana										
self-employed	14	921	1318	3294	5547	113	4695	6581	17632	29021
regular wage/ salaried	10	729	1391	3543	5674	41	3540	5720	12684	21984
casual labour	0	415	378	187	981	0	1998	1774	638	4410
other households	18	108	110	514	750	31	389	270	1319	2009
all households	42	2174	3198	7539	12953	185	10622	14345	32272	57424
Himachal Pradesh										
self-employed	5	83	54	407	549	10	484	247	1798	2538
regular wage/ salaried	28	107	22	519	676	112	333	90	1571	2106
casual labour	1	178	73	174	425	4	270	160	281	714
other households	10	3	19	202	234	29	8	36	375	449
all households	43	371	168	1301	1884	155	1095	533	4024	5807

Table 5: Estimated number of households and persons by household type and social group										
urban										
Household type	estimated number (00) of households of social group					estimated number (00) of persons of social group				
	ST	SC	OBC	others	all	ST	SC	OBC	others	all
(1)	(2)	(3)	(4)	(5)	(6)	(7)	(8)	(9)	(10)	(11)
Jammu & Kashmir										
self-employed	7	97	72	1319	1496	17	529	340	6647	7533
regular wage/ salaried	0	93	49	1048	1191	0	491	273	5104	5868
casual labour	0	40	13	272	325	1	118	50	1543	1711
other households	32	17	10	357	416	92	43	31	1774	1940
all households	40	247	144	2996	3427	110	1181	693	15068	17052
Jharkhand										
self-employed	154	195	1232	823	2405	932	1020	6754	4172	12878
regular wage/ salaried	256	385	1145	1571	3357	1169	1777	5659	6757	15362
casual labour	202	265	523	160	1151	905	1652	2279	1101	5937
other households	377	69	434	636	1516	762	249	1407	2401	4818
all households	989	925	3334	3197	8446	3767	4777	16099	14458	39101
Karnataka										
self-employed	95	685	5091	6189	12061	569	3560	26775	29494	60398
regular wage/ salaried	351	1624	4663	7506	14144	1364	8284	19294	28854	57796
casual labour	482	1286	2569	1175	5513	2042	6781	10563	4988	24374
other households	46	517	1319	2595	4477	127	681	3101	5199	9109
all households	975	4112	13642	17465	36195	4102	19306	59732	68536	151676
Kerala										
self-employed	0	158	3547	1960	5666	0	737	16572	7889	25198
regular wage/ salaried	9	288	2485	2023	4805	33	1377	10751	7295	19456
casual labour	16	728	2871	837	4452	84	3641	13374	3498	20598
other households	83	134	1496	822	2535	229	232	4766	1824	7052
all households	109	1308	10399	5642	17458	346	5988	45463	20506	72303
Madhya Pradesh										
self-employed	203	1123	4528	4499	10353	1381	5617	25863	25346	58208
regular wage/ salaried	915	1265	3518	5501	11199	4581	7592	17020	25284	54477
casual labour	490	1256	1551	581	3877	2381	6770	7627	3102	19880
other households	159	263	593	1366	2381	193	933	1967	4972	8065
all households	1787	3906	10190	11947	27830	8598	20912	52478	58704	140692

Table 5: Estimated number of households and persons by household type and social group										
urban										
Household type	estimated number (00) of households of social group					estimated number (00) of persons of social group				
	ST	SC	OBC	others	all	ST	SC	OBC	others	all
(1)	(2)	(3)	(4)	(5)	(6)	(7)	(8)	(9)	(10)	(11)
Maharashtra										
self-employed	615	3275	6106	17787	27784	2920	15095	30743	88990	137748
regular wage/ salaried	1119	7029	9850	22865	40863	4579	34058	44065	93487	176188
casual labour	957	2623	2281	3436	9298	3700	12268	10114	14342	40423
other households	242	815	1430	4355	6843	358	2382	3627	11163	17530
all households	2933	13814	19667	48444	84860	11557	64089	88548	207981	372186
Manipur										
self-employed	34	5	375	44	459	167	20	1740	215	2143
regular wage/ salaried	82	0	209	15	306	387	1	1076	73	1538
casual labour	1	2	20	5	27	6	9	76	25	116
other households	27	5	139	0	171	130	18	649	0	803
all households	144	13	754	64	976	690	52	3630	313	4691
Meghalaya										
self-employed	56	3	2	39	99	298	14	12	185	509
regular wage/ salaried	265	7	3	93	368	1351	28	10	338	1727
casual labour	47	0	0	0	47	188	2	0	0	190
other households	106	0	6	6	118	289	0	19	12	320
all households	481	10	11	138	640	2150	44	41	535	2770
Mizoram										
self-employed	205	0	1	1	207	1024	0	6	2	1032
regular wage/ salaried	261	2	0	1	264	1299	9	0	3	1311
casual labour	41	2	1	0	44	163	3	7	0	173
other households	55	0	0	0	55	269	2	0	0	271
all households	562	5	2	2	571	2757	14	12	5	2789
Nagaland										
self-employed	118	25	19	39	201	620	88	56	201	965
regular wage/ salaried	217	10	1	16	243	1136	49	1	60	1246
casual labour	2	6	0	2	10	9	7	2	3	21
other households	35	0	0	0	35	147	0	0	0	147
all households	371	41	20	57	488	1912	144	58	265	2379

Table 5: Estimated number of households and persons by household type and social group										
urban										
Household type	estimated number (00) of households of social group					estimated number (00) of persons of social group				
	ST	SC	OBC	others	all	ST	SC	OBC	others	all
(1)	(2)	(3)	(4)	(5)	(6)	(7)	(8)	(9)	(10)	(11)
Orissa										
self-employed	177	416	1732	2022	4347	871	2130	9029	10902	22933
regular wage/salaried	413	526	1181	2070	4191	1585	2013	4339	9491	17429
casual labour	430	623	409	361	1824	1882	2476	1663	1601	7622
other households	146	97	289	549	1081	195	337	488	1782	2801
all households	1210	1662	3611	5002	11486	4576	6956	15519	23777	50828
Punjab										
self-employed	9	1660	1489	4754	7911	36	8215	7226	23767	39244
regular wage/salaried	102	1840	1459	3423	6825	389	7465	5198	13884	26936
casual labour	6	871	166	108	1150	15	4007	668	395	5085
other households	0	118	117	956	1191	0	536	454	2241	3231
all households	117	4489	3231	9241	17078	440	20222	13546	40288	74496
Rajasthan										
self-employed	249	2238	4031	4420	10937	1014	10620	23749	23163	58547
regular wage/salaried	288	1950	2571	4517	9326	1214	10139	12374	19568	43295
casual labour	75	1040	1625	323	3063	376	4411	7610	1587	13984
other households	226	203	802	1252	2483	564	482	2619	3698	7363
all households	837	5431	9029	10512	25809	3168	25652	46352	48016	123188
Sikkim										
self-employed	8	6	6	26	46	29	33	22	117	201
regular wage/salaried	37	6	28	21	92	127	26	86	60	300
casual labour	4	1	4	3	11	20	6	10	3	39
other households	4	0	9	3	16	5	0	20	3	28
all households	54	13	46	52	166	181	66	139	182	568
Tamil Nadu										
self-employed	223	1691	15140	2187	19241	1122	6826	61315	9598	78861
regular wage/salaried	99	3292	19928	2516	25835	260	12502	70948	9535	93245
casual labour	2	2537	5249	28	7816	7	10821	19497	111	30436
other households	0	809	4430	1036	6275	0	1167	9409	2517	13093
all households	323	8330	44747	5767	59167	1389	31315	161169	21762	215635

Table 5: Estimated number of households and persons by household type and social group										
urban										
Household type	estimated number (00) of households of social group					estimated number (00) of persons of social group				
	ST	SC	OBC	others	all	ST	SC	OBC	others	all
(1)	(2)	(3)	(4)	(5)	(6)	(7)	(8)	(9)	(10)	(11)
Tripura										
self-employed	1	88	86	208	383	6	401	374	847	1628
regular wage/salaried	86	68	67	264	485	331	259	254	1020	1864
casual labour	4	27	38	44	112	4	118	145	169	436
other households	21	24	32	78	164	44	140	126	233	553
all households	111	208	224	593	1146	384	922	904	2268	4488
Uttar Pradesh										
self-employed	152	3263	14333	11995	29743	861	17831	87415	65100	171207
regular wage/salaried	157	3236	7764	11424	22580	507	16879	35610	51245	104242
casual labour	0	1667	3019	1146	5832	0	7739	15275	5788	28802
other households	45	710	2135	2546	5437	75	1619	8107	7999	17800
all households	354	8912	27340	27336	63942	1443	44258	147070	131372	324143
Uttaranchal										
self-employed	10	186	373	1010	1579	71	929	2229	5150	8378
regular wage/salaried	34	352	157	1262	1804	154	1662	534	4763	7113
casual labour	1	111	107	212	430	8	480	460	1019	1967
other households	2	27	103	482	614	7	106	414	1453	1980
all households	48	675	739	2966	4428	239	3176	3637	12386	19438
West Bengal										
self-employed	133	3558	875	15011	19576	492	15546	4096	64114	84248
regular wage/salaried	296	3599	748	14042	18697	1166	14846	3549	54948	74557
casual labour	189	1685	235	3734	5843	695	7461	783	14389	23327
other households	151	495	232	3820	4697	352	986	524	9182	11044
all households	769	9342	2089	36606	48819	2705	38862	8952	142632	193200
A & N Islands										
self-employed	0	0	0	47	47	0	0	0	195	195
regular wage/salaried	4	0	0	152	156	14	0	0	604	619
casual labour	0	0	0	39	39	0	0	0	147	147
other households	4	0	0	15	19	8	0	0	44	52
all households	8	0	0	254	261	22	0	0	991	1013

Table 5: Estimated number of households and persons by household type and social group										
urban										
household type	estimated number (00) of households of social group					estimated number (00) of persons of social group				
	ST	SC	OBC	others	all	ST	SC	OBC	others	all
(1)	(2)	(3)	(4)	(5)	(6)	(7)	(8)	(9)	(10)	(11)
Chandigarh										
self-employed	17	73	51	398	539	83	413	170	1695	2362
regular wage/salaried	27	262	113	895	1297	127	1121	483	3398	5130
casual labour	0	14	13	8	35	2	27	25	63	117
other households	0	11	0	138	149	0	22	0	305	327
all households	44	361	176	1439	2020	212	1584	678	5462	7936
Dadra & N. Haveli										
self-employed	4	0	1	15	20	17	1	4	79	102
regular wage/salaried	8	0	7	20	35	37	2	29	56	124
casual labour	4	0	0	0	4	16	1	0	0	17
other households	0	0	0	0	0	0	0	0	0	0
all households	16	1	8	35	59	71	4	33	135	242
Daman & Diu										
self-employed	4	4	6	17	32	21	19	36	144	221
regular wage/salaried	3	4	13	39	59	16	20	58	169	262
casual labour	2	0	3	11	16	6	0	13	74	92
other households	0	2	1	0	3	0	2	2	0	4
all households	9	9	23	67	110	43	41	109	387	580
Lakshadweep										
self-employed	6	0	0	0	6	45	0	0	0	45
regular wage/salaried	31	0	0	0	31	181	0	0	0	181
casual labour	4	1	1	7	12	33	1	1	7	41
other households	3	0	0	0	3	21	0	0	0	21
all households	44	1	1	7	52	280	1	1	7	288
Pondicherry										
self-employed	0	12	380	62	454	0	56	1759	238	2053
regular wage/salaried	0	30	500	31	561	0	118	1879	117	2115
casual labour	1	42	202	11	257	8	172	863	38	1082
other households	2	7	134	26	169	9	7	379	36	431
all households	4	91	1216	130	1441	17	354	4880	430	5681

Table 5: Estimated number of households and persons by household type and social group										
urban										
household type	estimated number (00) of households of social group					estimated number (00) of persons of social group				
	ST	SC	OBC	others	all	ST	SC	OBC	others	all
(1)	(2)	(3)	(4)	(5)	(6)	(7)	(8)	(9)	(10)	(11)
All India										
self-employed	4031	24860	80807	104232	213988	19863	120255	410813	515626	1066871
regular wage/salaried	7255	36183	73809	115398	232671	30897	166871	303321	478303	979498
casual labour	3797	19063	27963	15377	66200	15966	87414	121918	65307	290605
other households	2549	6237	18047	29179	56024	5740	13525	47705	77497	144487
all households	17707	86483	200765	264485	569538	72623	388734	884737	1138506	2485051

Table 6 : Average MPCE by household type, social group and area of land possessed

household type	size of land possessed (hectares)	average MPCE (Rs.0.00) of households of social group					number of sample households of social group				
		ST	SC	OBC	others	all	ST	SC	OBC	others	all
(1)	(2)	(3)	(4)	(5)	(6)	(7)	(8)	(9)	(10)	(11)	(12)
Andhra Pradesh											
self-employed in non-agriculture	<0.01	417.72	510.31	548.24	679.02	572.55	25	51	336	139	551
	0.01-0.40	535.40	593.81	650.91	830.33	703.68	20	61	303	173	557
	0.41-1.00	894.13	529.48	572.38	769.50	629.00	15	19	131	44	209
	1.01-2.00	556.87	430.84	640.95	871.46	684.09	10	8	54	31	103
	2.01-4.00	432.82	579.05	508.24	1297.81	757.24	5	5	27	18	55
	4.01+	1038.36	0.00	883.68	871.46	881.23	2	0	7	20	29
	all sizes	569.70	549.07	599.08	794.87	650.39	77	144	858	425	1504
agricultural labour	<0.01	349.13	473.32	470.59	561.73	475.00	41	156	246	81	524
	0.01-0.40	408.56	471.41	509.42	511.47	486.55	39	143	205	58	445
	0.41-1.00	375.34	412.37	490.97	513.71	451.58	31	85	113	35	264
	1.01-2.00	328.82	411.53	493.73	397.95	446.08	7	7	40	14	68
	2.01-4.00	343.63	284.97	487.70	453.70	420.18	3	5	15	3	26
	4.01+	0.00	0.00	550.55	0.00	550.55	0	0	4	0	4
	all sizes	374.31	453.12	490.34	518.46	470.70	121	396	623	191	1331
other labour	<0.01	435.00	535.59	565.32	663.87	574.89	15	57	115	54	241
	0.01-0.40	443.46	655.52	589.34	562.34	598.58	6	65	85	29	185
	0.41-1.00	461.58	609.33	642.99	607.43	624.83	4	16	28	12	60
	1.01-2.00	0.00	428.56	739.94	698.54	650.64	0	5	9	4	18
	2.01-4.00	808.00	285.87	590.52	1216.75	570.74	1	2	10	1	14
	4.01+	285.05	0.00	440.00	527.60	477.35	1	0	1	1	3
	all sizes	437.95	581.65	588.02	629.02	589.38	27	145	248	101	521
self-employed in agriculture	<0.01	495.85	849.43	503.55	538.65	546.78	3	3	26	8	40
	0.01-0.40	550.69	443.90	593.06	744.58	615.67	5	13	36	35	89
	0.41-1.00	672.57	476.02	578.36	606.13	587.95	24	20	118	65	227
	1.01-2.00	389.39	470.56	716.97	668.11	630.39	42	32	150	114	338
	2.01-4.00	407.04	735.78	582.88	754.51	630.16	50	17	136	164	367
	4.01+	450.27	444.99	594.53	901.79	708.61	22	8	95	162	287
	all sizes	453.01	511.97	617.77	734.42	632.07	146	93	561	548	1348
other households	<0.01	403.20	501.56	794.19	833.37	693.58	47	83	165	96	391
	0.01-0.40	714.73	839.57	835.35	995.96	886.42	14	51	123	124	312
	0.41-1.00	435.95	568.57	803.68	1893.17	936.40	9	23	35	15	82
	1.01-2.00	617.74	518.69	696.70	864.01	738.38	3	5	13	12	33
	2.01-4.00	769.46	0.00	585.15	882.81	761.14	1	0	7	13	21
	4.01+	247.03	519.09	702.50	2229.06	1451.03	1	2	1	7	11
	all sizes	475.05	612.66	802.17	979.55	787.97	75	164	344	267	850
all households	<0.01	385.96	495.03	548.29	665.95	547.73	131	350	888	378	1747
	0.01-0.40	464.34	530.13	603.01	749.41	611.04	84	333	753	419	1589
	0.41-1.00	494.73	446.57	551.72	657.23	541.06	83	163	425	171	842
	1.01-2.00	386.95	451.54	654.05	655.65	600.87	62	57	266	175	560
	2.01-4.00	406.11	518.55	566.50	774.14	616.24	60	29	195	199	483
	4.01+	466.31	451.36	595.76	915.96	717.38	26	10	108	190	334
	all sizes	430.01	495.06	580.98	721.72	585.55	446	942	2635	1532	5555

Table 6 : Average MPCE by household type, social group and area of land possessed

rural

household type	size of land possessed (hectares)	average MPCE (Rs.0.00) of households of social group					number of sample households of social group				
		ST	SC	OBC	others	all	ST	SC	OBC	others	all
(1)	(2)	(3)	(4)	(5)	(6)	(7)	(8)	(9)	(10)	(11)	(12)
Arunachal Pradesh											
self-employed in non-agriculture	<0.01	953.95	1877.60	789.16	776.33	844.25	953.95	1	4	53	86
	0.01-0.40	1366.84	0.00	668.25	1351.63	1351.15	1366.84	0	1	27	53
	0.41-1.00	961.42	0.00	0.00	966.70	961.73	961.42	0	0	2	27
	1.01-2.00	992.27	0.00	0.00	753.20	972.83	992.27	0	0	4	33
	2.01-4.00	1211.74	1057.25	0.00	0.00	1206.50	1211.74	1	0	0	20
	4.01+	1030.56	0.00	0.00	1824.00	1039.63	1030.56	0	0	2	39
	all sizes	1053.44	1255.98	777.51	928.53	1009.55	1053.44	2	5	88	258
agricultural labour	<0.01	591.09	0.00	376.54	670.92	461.85	591.09	0	4	3	9
	0.01-0.40	781.01	0.00	0.00	573.59	724.51	781.01	0	0	5	12
	0.41-1.00	659.32	0.00	0.00	0.00	659.32	659.32	0	0	0	5
	1.01-2.00	953.50	0.00	0.00	0.00	953.50	953.50	0	0	0	1
	2.01-4.00	844.75	0.00	0.00	0.00	844.75	844.75	0	0	0	1
	4.01+	946.99	0.00	0.00	0.00	946.99	946.99	0	0	0	6
	all sizes	812.89	0.00	376.54	616.35	702.64	812.89	0	4	8	34
other labour	<0.01	500.67	0.00	0.00	536.93	532.55	500.67	0	0	19	21
	0.01-0.40	776.08	0.00	0.00	484.18	552.67	776.08	0	0	9	12
	0.41-1.00	982.33	0.00	0.00	513.33	682.40	982.33	0	0	1	2
	1.01-2.00	520.38	0.00	0.00	0.00	520.38	520.38	0	0	0	4
	2.01-4.00	317.41	0.00	0.00	0.00	317.41	317.41	0	0	0	2
	4.01+	980.60	0.00	0.00	0.00	980.60	980.60	0	0	0	1
	all sizes	614.33	0.00	0.00	517.72	546.82	614.33	0	0	29	42
self-employed in agriculture	<0.01	644.12	0.00	0.00	1252.65	705.56	644.12	0	0	6	31
	0.01-0.40	775.46	0.00	0.00	715.39	768.97	775.46	0	0	10	93
	0.41-1.00	806.31	0.00	632.81	469.47	755.40	806.31	0	11	30	163
	1.01-2.00	707.87	0.00	0.00	533.47	665.28	707.87	0	0	57	233
	2.01-4.00	745.41	0.00	0.00	588.49	722.13	745.41	0	0	27	182
	4.01+	777.63	0.00	0.00	860.97	783.58	777.63	0	0	13	158
	all sizes	754.45	0.00	632.81	577.59	725.67	754.45	0	11	143	860
other households	<0.01	784.17	1112.85	0.00	1049.94	976.29	784.17	3	0	59	106
	0.01-0.40	860.12	422.83	0.00	929.93	878.61	860.12	1	0	32	83
	0.41-1.00	720.09	0.00	0.00	539.93	714.78	720.09	0	0	2	35
	1.01-2.00	738.39	0.00	0.00	0.00	738.39	738.39	0	0	0	29
	2.01-4.00	762.32	0.00	0.00	831.25	763.98	762.32	0	0	1	23
	4.01+	606.26	0.00	0.00	468.40	590.73	606.26	0	0	4	29
	all sizes	763.12	1090.60	0.00	1009.58	860.65	763.12	4	0	98	305
all households	<0.01	793.26	1129.17	534.02	890.74	847.50	793.26	4	8	141	254
	0.01-0.40	863.92	422.83	668.25	886.11	869.04	863.92	1	1	83	253
	0.41-1.00	812.26	0.00	632.81	493.38	768.01	812.26	0	11	35	234
	1.01-2.00	732.51	0.00	0.00	539.78	691.06	732.51	0	0	61	301
	2.01-4.00	760.72	1057.25	0.00	591.95	738.63	760.72	1	0	28	228
	4.01+	794.94	0.00	0.00	813.32	796.17	794.94	0	0	19	233
	all sizes	783.68	1103.85	590.71	735.77	771.53	783.68	6	20	367	1503

Table 6 : Average MPCE by household type, social group and area of land possessed

household type	size of land possessed (hectares)	average MPCE (Rs.0.00) of households of social group					number of sample households of social group				
		ST	SC	OBC	others	all	ST	SC	OBC	others	all
		(3)	(4)	(5)	(6)	(7)	(8)	(9)	(10)	(11)	(12)
Assam											
self-employed in non-agriculture	<0.01	638.73	479.92	947.00	397.22	423.18	5	4	1	22	32
	0.01-0.40	490.96	448.18	545.96	476.59	483.72	73	57	57	234	423
	0.41-1.00	598.82	525.77	661.51	588.96	590.57	49	24	22	143	238
	1.01-2.00	614.24	628.85	608.28	672.16	647.52	29	8	14	47	98
	2.01-4.00	670.99	1065.25	541.67	890.81	819.37	6	1	1	18	26
	4.01+	0.00	618.00	0.00	615.95	616.04	0	1	0	6	7
	all sizes	558.31	474.11	579.75	524.35	529.00	162	95	95	470	824
agricultural labour	<0.01	0.00	301.71	399.18	196.63	297.47	0	2	3	5	10
	0.01-0.40	426.47	390.62	481.04	452.29	450.37	30	25	52	97	204
	0.41-1.00	454.15	396.91	474.90	424.34	434.27	8	8	10	16	42
	1.01-2.00	0.00	764.00	530.31	0.00	554.05	0	1	2	0	3
	2.01-4.00	595.46	0.00	0.00	0.00	595.46	1	0	0	0	1
	4.01+	0.00	0.00	0.00	0.00	0.00	0	0	0	0	0
	all sizes	444.07	391.62	477.78	442.84	445.25	39	36	67	118	260
other labour	<0.01	358.74	351.33	526.04	293.32	368.03	3	1	7	12	23
	0.01-0.40	436.37	382.72	436.01	430.86	429.47	20	22	106	140	288
	0.41-1.00	583.11	462.09	618.18	486.12	533.92	18	5	16	33	72
	1.01-2.00	679.00	0.00	648.58	379.73	397.72	1	0	3	3	7
	2.01-4.00	0.00	0.00	0.00	481.69	481.69	0	0	0	1	1
	4.01+	0.00	0.00	0.00	0.00	0.00	0	0	0	0	0
	all sizes	508.22	395.03	462.66	428.01	443.49	42	28	132	189	391
self-employed in agriculture	<0.01	0.00	0.00	0.00	375.12	375.12	0	0	0	1	1
	0.01-0.40	443.17	549.91	343.50	391.10	402.51	4	2	5	13	24
	0.41-1.00	458.22	491.40	512.55	456.85	468.22	57	42	51	190	340
	1.01-2.00	536.21	575.22	605.49	564.57	565.02	122	48	98	272	541
	2.01-4.00	643.01	593.87	724.54	626.58	645.52	98	22	52	138	313
	4.01+	644.89	413.81	627.80	661.71	633.40	23	4	4	40	71
	all sizes	565.07	546.88	615.84	544.80	560.43	304	118	210	654	1290
other households	<0.01	528.60	892.02	1162.00	543.71	587.49	1	2	1	19	23
	0.01-0.40	615.73	885.09	616.64	714.35	691.31	33	17	40	110	200
	0.41-1.00	712.66	556.08	684.17	667.77	678.45	39	5	31	52	128
	1.01-2.00	748.55	758.54	1201.31	764.24	818.39	35	7	18	78	138
	2.01-4.00	731.45	981.55	1322.01	879.45	907.39	9	3	7	29	48
	4.01+	902.52	791.35	1251.30	834.90	863.26	9	3	3	27	42
	all sizes	702.44	791.42	757.86	722.40	731.80	126	37	100	315	579
all households	<0.01	436.47	525.24	515.35	389.08	420.70	9	9	12	59	89
	0.01-0.40	473.59	448.87	484.05	480.49	477.96	161	124	262	594	1143
	0.41-1.00	523.65	481.05	570.04	498.53	512.05	171	84	130	435	821
	1.01-2.00	549.67	591.19	639.52	581.57	583.76	187	64	135	400	787
	2.01-4.00	644.58	601.96	740.67	648.62	658.18	114	26	60	186	389
	4.01+	666.18	539.76	837.75	699.74	665.35	32	8	7	73	121
	all sizes	560.27	511.06	572.77	533.15	543.18	674	315	606	1747	3350

Table 6 : Average MPCE by household type, social group and area of land possessed

rural

household type	size of land possessed (hectares)	average MPCE (Rs.0.00) of households of social group					number of sample households of social group				
		ST	SC	OBC	others	all	ST	SC	OBC	others	all
(1)	(2)	(3)	(4)	(5)	(6)	(7)	(8)	(9)	(10)	(11)	(12)
Bihar											
self-employed in non-agriculture	<0.01	427.72	335.56	388.54	442.50	378.45	4	111	195	30	341
	0.01-0.40	349.12	388.94	426.40	481.06	424.07	7	125	459	108	702
	0.41-1.00	315.83	508.03	470.16	514.02	484.31	2	19	116	46	184
	1.01-2.00	0.00	646.04	476.68	605.59	509.39	0	6	33	10	49
	2.01-4.00	0.00	0.00	540.56	526.73	535.97	0	0	20	5	25
	4.01+	0.00	699.14	780.61	788.28	776.67	0	1	5	5	11
	all sizes	368.69	380.95	428.50	491.60	426.10	13	262	828	204	1312
agricultural labour	<0.01	348.65	312.36	343.22	362.29	326.32	6	191	136	22	356
	0.01-0.40	326.16	318.38	337.75	332.10	329.67	2	157	229	25	413
	0.41-1.00	0.00	370.50	376.60	764.50	377.54	0	11	28	1	40
	1.01-2.00	0.00	272.00	312.91	0.00	292.67	0	1	2	0	3
	2.01-4.00	0.00	0.00	0.00	531.33	531.33	0	0	0	1	1
	4.01+	1040.38	0.00	0.00	0.00	1040.38	1	0	0	0	1
	all sizes	343.03	317.24	342.95	346.91	331.33	9	360	395	49	814
other labour	<0.01	0.00	328.25	365.84	390.95	348.10	0	44	23	3	70
	0.01-0.40	0.00	338.51	376.61	443.45	374.65	0	25	38	7	70
	0.41-1.00	0.00	385.65	344.55	385.64	355.82	0	2	5	3	10
	1.01-2.00	0.00	291.22	511.56	545.69	371.81	0	1	1	1	3
	2.01-4.00	0.00	0.00	0.00	0.00	0.00	0	0	0	0	0
	4.01+	0.00	0.00	0.00	0.00	0.00	0	0	0	0	0
	all sizes	0.00	333.09	369.05	431.67	362.55	0	72	67	14	153
self-employed in agriculture	<0.01	0.00	239.17	401.66	350.17	329.76	0	1	5	1	7
	0.01-0.40	0.00	351.06	392.55	470.69	412.54	0	13	100	43	156
	0.41-1.00	1325.40	366.80	422.90	481.86	428.41	1	46	297	100	444
	1.01-2.00	516.29	418.05	469.04	534.45	483.35	1	25	251	111	388
	2.01-4.00	526.43	756.12	548.22	627.99	574.83	1	7	185	61	254
	4.01+	0.00	423.66	631.09	795.65	697.45	0	1	103	61	165
	all sizes	527.18	402.69	460.36	536.67	474.79	3	93	941	377	1414
other households	<0.01	346.44	406.04	370.25	489.07	397.41	2	31	76	26	135
	0.01-0.40	447.43	371.73	423.89	522.17	437.29	3	62	206	89	361
	0.41-1.00	692.12	465.70	444.00	640.76	508.94	2	13	41	28	84
	1.01-2.00	0.00	554.19	473.43	577.08	515.40	0	2	16	17	35
	2.01-4.00	0.00	391.12	657.60	872.98	740.08	0	1	10	14	25
	4.01+	1176.08	1736.00	621.42	1146.52	821.36	1	1	5	4	11
	all sizes	450.17	392.95	418.81	560.83	448.59	8	110	354	178	651
all households	<0.01	361.52	319.77	364.35	420.34	348.13	12	378	437	82	911
	0.01-0.40	362.93	338.50	386.83	454.38	383.26	14	382	1037	273	1710
	0.41-1.00	643.06	386.04	423.32	497.30	432.88	5	91	487	178	762
	1.01-2.00	516.29	414.75	467.90	537.50	482.34	1	35	303	139	478
	2.01-4.00	526.43	702.32	549.57	643.13	579.53	1	8	215	81	305
	4.01+	1108.09	759.82	647.70	802.78	708.57	2	3	113	70	188
	all sizes	394.60	344.68	419.58	511.73	417.11	35	897	2592	823	4354

Table 6 : Average MPCE by household type, social group and area of land possessed

rural

household type	size of land possessed (hectares)	average MPCE (Rs.0.00) of households of social group					number of sample households of social group				
		ST	SC	OBC	others	all	ST	SC	OBC	others	all
(1)	(2)	(3)	(4)	(5)	(6)	(7)	(8)	(9)	(10)	(11)	(12)
Chattisgarh											
self-employed in non-agriculture	<0.01	402.75	359.19	436.75	527.46	452.71	15	8	30	12	65
	0.01-0.40	478.83	246.17	429.42	529.94	429.30	13	9	72	32	126
	0.41-1.00	303.00	370.65	320.12	511.24	338.86	13	14	82	9	118
	1.01-2.00	227.62	655.96	514.88	921.02	475.96	7	4	37	9	57
	2.01-4.00	286.44	478.94	662.87	809.07	509.54	8	6	12	6	32
	4.01+	925.87	485.93	905.34	849.72	882.17	2	1	7	4	14
	all sizes	361.17	349.98	440.48	580.86	440.28	58	42	240	72	412
agricultural labour	<0.01	331.72	427.35	383.76	407.68	380.16	20	19	39	5	83
	0.01-0.40	277.38	333.37	307.18	263.09	303.79	36	23	69	2	130
	0.41-1.00	393.81	453.09	325.97	317.38	371.18	58	25	65	4	152
	1.01-2.00	286.83	389.67	352.30	0.00	344.27	20	13	26	0	59
	2.01-4.00	320.85	504.48	338.61	261.27	327.89	4	1	9	1	15
	4.01+	0.00	0.00	0.00	0.00	0.00	0	0	0	0	0
	all sizes	339.95	402.94	331.75	308.36	346.96	138	81	208	12	439
other labour	<0.01	351.44	295.70	563.22	339.32	464.60	7	1	15	3	26
	0.01-0.40	313.22	538.26	493.43	485.99	454.55	16	9	24	2	51
	0.41-1.00	549.37	507.54	435.60	357.15	456.73	9	8	24	2	43
	1.01-2.00	237.98	474.09	580.74	0.00	380.56	8	5	2	0	15
	2.01-4.00	488.00	0.00	0.00	0.00	488.00	1	0	0	0	1
	4.01+	0.00	0.00	1653.50	0.00	1653.50	0	0	1	0	1
	all sizes	337.22	506.19	485.77	373.23	450.23	41	23	66	7	137
self-employed in agriculture	<0.01	0.00	0.00	511.00	0.00	511.00	0	0	1	0	1
	0.01-0.40	282.64	613.75	990.60	552.11	506.31	3	2	4	1	10
	0.41-1.00	333.91	642.35	424.12	554.61	427.83	18	7	35	3	63
	1.01-2.00	345.07	446.20	504.19	526.63	425.10	78	13	59	9	159
	2.01-4.00	333.21	431.22	508.77	412.79	404.69	120	24	90	16	250
	4.01+	675.01	1019.41	635.01	1637.91	714.34	55	15	87	13	170
	all sizes	363.88	561.07	523.89	528.20	454.67	274	61	276	42	653
other households	<0.01	465.34	572.64	565.51	848.26	559.45	47	14	49	13	123
	0.01-0.40	491.02	1470.42	490.41	858.73	776.31	20	11	33	10	74
	0.41-1.00	521.36	495.52	608.97	560.46	554.44	27	5	18	5	55
	1.01-2.00	446.96	469.85	1643.73	564.02	946.50	22	4	17	2	45
	2.01-4.00	628.34	572.82	921.20	764.63	734.76	18	7	10	8	43
	4.01+	496.33	1298.13	1097.21	627.78	897.31	6	2	6	2	16
	all sizes	499.49	1033.04	746.78	757.96	709.15	140	43	133	40	356
all households	<0.01	363.92	438.98	451.05	518.18	429.56	89	42	134	33	298
	0.01-0.40	316.18	504.60	367.50	519.08	390.42	88	54	202	47	391
	0.41-1.00	389.75	488.47	363.70	398.26	393.58	125	59	224	23	431
	1.01-2.00	327.86	424.63	493.93	593.55	420.58	135	39	141	20	335
	2.01-4.00	337.66	440.52	499.89	419.22	408.41	151	38	121	31	341
	4.01+	671.08	1017.28	674.23	1347.69	732.36	63	18	101	19	201
	all sizes	361.67	489.61	444.16	506.44	425.10	651	250	923	173	1997

Table 6 : Average MPCE by household type, social group and area of land possessed

rural

household type	size of land possessed (hectares)	average MPCE (Rs.0.00) of households of social group					number of sample households of social group				
		ST	SC	OBC	others	all	ST	SC	OBC	others	all
(1)	(2)	(3)	(4)	(5)	(6)	(7)	(8)	(9)	(10)	(11)	(12)
Delhi											
self-employed in non-agriculture	<0.01	0.00	827.20	631.29	672.97	676.22	0	1	2	9	12
	0.01-0.40	0.00	0.00	1257.33	3597.65	1714.55	0	0	1	1	2
	0.41-1.00	0.00	0.00	0.00	0.00	0.00	0	0	0	0	0
	1.01-2.00	0.00	0.00	0.00	0.00	0.00	0	0	0	0	0
	2.01-4.00	0.00	0.00	0.00	0.00	0.00	0	0	0	0	0
	4.01+	0.00	0.00	0.00	0.00	0.00	0	0	0	0	0
	all sizes	0.00	827.20	654.15	686.21	690.55	0	1	3	10	14
agricultural labour	<0.01	0.00	0.00	1793.50	0.00	1793.50	0	0	2	0	2
	0.01-0.40	0.00	0.00	0.00	0.00	0.00	0	0	0	0	0
	0.41-1.00	0.00	0.00	0.00	0.00	0.00	0	0	0	0	0
	1.01-2.00	0.00	0.00	0.00	0.00	0.00	0	0	0	0	0
	2.01-4.00	0.00	0.00	0.00	0.00	0.00	0	0	0	0	0
	4.01+	0.00	0.00	0.00	0.00	0.00	0	0	0	0	0
	all sizes	0.00	0.00	1793.50	0.00	1793.50	0	0	2	0	2
other labour	<0.01	0.00	0.00	1035.38	497.55	552.72	0	0	1	3	4
	0.01-0.40	0.00	0.00	0.00	0.00	0.00	0	0	0	0	0
	0.41-1.00	0.00	0.00	0.00	0.00	0.00	0	0	0	0	0
	1.01-2.00	0.00	0.00	0.00	0.00	0.00	0	0	0	0	0
	2.01-4.00	0.00	0.00	0.00	0.00	0.00	0	0	0	0	0
	4.01+	0.00	0.00	0.00	0.00	0.00	0	0	0	0	0
	all sizes	0.00	0.00	1035.38	497.55	552.72	0	0	1	3	4
self-employed in agriculture	<0.01	0.00	0.00	0.00	0.00	0.00	0	0	0	0	0
	0.01-0.40	0.00	0.00	0.00	0.00	0.00	0	0	0	0	0
	0.41-1.00	0.00	0.00	0.00	911.20	911.20	0	0	0	1	1
	1.01-2.00	0.00	0.00	0.00	1096.20	1096.20	0	0	0	1	1
	2.01-4.00	0.00	0.00	0.00	0.00	0.00	0	0	0	0	0
	4.01+	0.00	0.00	0.00	2095.33	2095.33	0	0	0	1	1
	all sizes	0.00	0.00	0.00	1149.25	1149.25	0	0	0	3	3
other households	<0.01	0.00	695.49	704.32	1108.32	942.82	0	5	7	20	32
	0.01-0.40	0.00	0.00	0.00	1668.50	1668.50	0	0	0	2	2
	0.41-1.00	0.00	0.00	0.00	0.00	0.00	0	0	0	0	0
	1.01-2.00	0.00	0.00	0.00	2799.12	2799.12	0	0	0	1	1
	2.01-4.00	0.00	0.00	0.00	0.00	0.00	0	0	0	0	0
	4.01+	0.00	0.00	0.00	3439.40	3439.40	0	0	0	1	1
	all sizes	0.00	695.49	704.32	1268.48	1058.97	0	5	7	24	36
all households	<0.01	0.00	722.28	701.85	903.62	829.80	0	6	12	32	50
	0.01-0.40	0.00	0.00	1257.33	1720.91	1674.26	0	0	1	3	4
	0.41-1.00	0.00	0.00	0.00	911.20	911.20	0	0	0	1	1
	1.01-2.00	0.00	0.00	0.00	2166.58	2166.58	0	0	0	2	2
	2.01-4.00	0.00	0.00	0.00	0.00	0.00	0	0	0	0	0
	4.01+	0.00	0.00	0.00	2677.38	2677.38	0	0	0	2	2
	all sizes	0.00	722.28	710.95	1028.62	918.50	0	6	13	40	59

Table 6 : Average MPCE by household type, social group and area of land possessed

rural

household type	size of land possessed (hectares)	average MPCE (Rs.0.00) of households of social group					number of sample households of social group				
		ST	SC	OBC	others	all	ST	SC	OBC	others	all
(1)	(2)	(3)	(4)	(5)	(6)	(7)	(8)	(9)	(10)	(11)	(12)
Goa											
self-employed in non-agriculture	<0.01	0.00	0.00	766.69	776.83	773.55	0	0	1	2	3
	0.01-0.40	3527.37	0.00	0.00	951.26	1370.25	1	0	0	13	14
	0.41-1.00	0.00	0.00	0.00	1746.60	1746.60	0	0	0	3	3
	1.01-2.00	0.00	0.00	0.00	0.00	0.00	0	0	0	0	0
	2.01-4.00	0.00	0.00	0.00	2412.34	2412.34	0	0	0	1	1
	4.01+	0.00	0.00	0.00	0.00	0.00	0	0	0	0	0
	all sizes	3527.37	0.00	766.69	1060.03	1308.70	1	0	1	19	21
agricultural labour	<0.01	0.00	816.78	856.94	1854.18	834.49	0	1	3	1	5
	0.01-0.40	0.00	0.00	401.12	531.00	492.54	0	0	2	12	14
	0.41-1.00	0.00	0.00	0.00	1590.37	1590.37	0	0	0	1	1
	1.01-2.00	0.00	0.00	0.00	0.00	0.00	0	0	0	0	0
	2.01-4.00	0.00	0.00	0.00	0.00	0.00	0	0	0	0	0
	4.01+	0.00	0.00	0.00	0.00	0.00	0	0	0	0	0
	all sizes	0.00	816.78	426.75	690.99	635.76	0	1	5	14	20
other labour	<0.01	0.00	799.82	0.00	729.18	775.84	0	2	0	3	5
	0.01-0.40	358.88	0.00	493.67	891.85	844.46	1	0	1	27	29
	0.41-1.00	0.00	0.00	0.00	1759.42	1759.42	0	0	0	2	2
	1.01-2.00	0.00	0.00	0.00	0.00	0.00	0	0	0	0	0
	2.01-4.00	0.00	0.00	0.00	0.00	0.00	0	0	0	0	0
	4.01+	0.00	0.00	0.00	0.00	0.00	0	0	0	0	0
	all sizes	358.88	799.82	493.67	929.09	876.42	1	2	1	32	36
self-employed in agriculture	<0.01	0.00	0.00	0.00	905.29	905.29	0	0	0	1	1
	0.01-0.40	0.00	0.00	630.54	1181.60	946.07	0	0	1	7	8
	0.41-1.00	0.00	0.00	0.00	546.24	546.24	0	0	0	11	11
	1.01-2.00	0.00	0.00	688.06	537.40	543.89	0	0	1	9	10
	2.01-4.00	0.00	0.00	0.00	907.08	907.08	0	0	0	5	5
	4.01+	0.00	0.00	0.00	1282.84	1282.84	0	0	0	2	2
	all sizes	0.00	0.00	640.39	706.60	701.17	0	0	2	35	37
other households	<0.01	0.00	0.00	0.00	1942.88	1942.88	0	0	0	1	1
	0.01-0.40	0.00	0.00	743.95	1233.91	1199.60	0	0	2	40	42
	0.41-1.00	0.00	0.00	669.49	1023.47	865.40	0	0	1	1	2
	1.01-2.00	0.00	0.00	0.00	0.00	0.00	0	0	0	0	0
	2.01-4.00	0.00	0.00	0.00	0.00	0.00	0	0	0	0	0
	4.01+	0.00	0.00	0.00	2282.00	2282.00	0	0	0	1	1
	all sizes	0.00	0.00	715.11	1241.08	1187.28	0	0	3	43	46
all households	<0.01	0.00	804.60	777.68	783.55	791.20	0	3	4	8	15
	0.01-0.40	1948.60	0.00	561.04	1011.51	1017.20	2	0	6	99	107
	0.41-1.00	0.00	0.00	669.49	1075.87	1033.35	0	0	1	18	19
	1.01-2.00	0.00	0.00	688.06	537.40	543.89	0	0	1	9	10
	2.01-4.00	0.00	0.00	0.00	1019.30	1019.30	0	0	0	6	6
	4.01+	0.00	0.00	0.00	1695.39	1695.39	0	0	0	3	3
	all sizes	1948.60	804.60	608.33	992.26	985.49	2	3	12	143	160

Table 6 : Average MPCE by household type, social group and area of land possessed

household type	size of land possessed (hectares)	average MPCE (Rs.0.00) of households of social group					number of sample households of social group				
		ST	SC	OBC	others	all	ST	SC	OBC	others	all
		(1)	(2)	(3)	(4)	(5)	(6)	(7)	(8)	(9)	(10)
Gujarat											
self-employed in non-agriculture	<0.01	466.24	497.56	595.16	825.30	643.49	21	32	129	86	268
	0.01-0.40	497.87	524.40	636.07	1272.30	812.26	12	10	59	27	108
	0.41-1.00	612.52	426.61	1050.07	620.18	784.73	13	4	38	15	70
	1.01-2.00	578.92	0.00	536.70	1071.39	680.68	6	0	16	12	34
	2.01-4.00	0.00	1358.08	547.30	1086.60	734.99	0	1	7	6	14
	4.01+	0.00	744.68	710.61	2112.58	1376.61	0	1	2	5	8
	all sizes	493.74	499.52	649.94	909.92	706.30	52	48	251	151	502
agricultural labour	<0.01	461.56	495.53	453.59	492.70	467.93	50	69	130	19	268
	0.01-0.40	411.11	472.75	425.13	533.28	438.85	26	21	39	7	93
	0.41-1.00	428.06	549.36	429.66	401.99	435.97	43	7	35	8	93
	1.01-2.00	705.51	524.80	457.29	620.12	569.42	5	2	6	4	17
	2.01-4.00	0.00	445.79	507.50	0.00	475.95	0	2	3	0	5
	4.01+	0.00	0.00	511.25	0.00	511.25	0	0	1	0	1
	all sizes	450.39	494.47	443.82	498.14	459.22	124	101	214	38	477
other labour	<0.01	661.84	521.54	571.26	760.02	615.22	14	37	71	32	154
	0.01-0.40	306.39	516.07	588.17	721.89	460.01	26	2	32	9	69
	0.41-1.00	448.57	0.00	470.60	596.55	469.51	20	0	17	3	40
	1.01-2.00	416.32	456.22	350.55	622.23	489.04	4	2	6	8	20
	2.01-4.00	0.00	480.83	506.51	551.60	530.95	0	2	3	3	8
	4.01+	0.00	0.00	0.00	408.29	408.29	0	0	0	1	1
	all sizes	430.24	519.79	548.57	703.29	548.94	64	43	129	56	292
self-employed in agriculture	<0.01	0.00	482.26	362.17	1370.05	445.29	0	2	12	2	16
	0.01-0.40	489.78	996.61	793.69	532.48	705.33	9	3	15	3	30
	0.41-1.00	401.54	589.74	499.98	727.91	521.52	48	4	54	33	139
	1.01-2.00	576.62	614.03	597.68	749.52	643.65	36	5	83	60	184
	2.01-4.00	634.56	1131.06	565.37	896.72	706.80	23	1	62	80	166
	4.01+	428.39	1137.17	581.76	902.46	754.59	5	2	64	90	161
	all sizes	514.95	739.41	567.40	833.12	653.65	121	17	290	268	696
other households	<0.01	743.51	617.58	733.43	941.26	789.76	23	25	63	52	163
	0.01-0.40	766.81	555.16	834.80	1053.32	910.21	11	4	27	19	61
	0.41-1.00	706.36	546.36	847.26	769.99	727.05	34	7	16	12	69
	1.01-2.00	795.68	0.00	993.45	1637.52	1158.78	12	0	15	10	37
	2.01-4.00	559.43	0.00	571.52	781.76	721.44	2	0	5	11	18
	4.01+	0.00	1417.88	1084.54	2459.86	2022.59	0	1	2	2	5
	all sizes	737.71	609.47	780.39	1003.77	838.05	82	37	128	106	353
all households	<0.01	506.95	511.38	524.38	802.54	565.74	108	165	405	191	869
	0.01-0.40	399.00	520.51	556.08	931.76	566.62	84	40	172	65	361
	0.41-1.00	439.73	538.95	521.72	649.82	513.14	158	22	160	71	411
	1.01-2.00	584.62	598.47	591.53	775.47	649.09	63	9	126	94	292
	2.01-4.00	634.20	541.02	563.05	882.37	699.99	25	6	80	100	211
	4.01+	428.39	1073.87	586.26	927.22	772.55	5	4	69	98	176
	all sizes	483.59	521.58	546.46	822.93	596.09	443	246	1012	619	2320

Table 6 : Average MPCE by household type, social group and area of land possessed

rural

household type	size of land possessed (hectares)	average MPCE (Rs.0.00) of households of social group					number of sample households of social group				
		ST	SC	OBC	others	all	ST	SC	OBC	others	all
(1)	(2)	(3)	(4)	(5)	(6)	(7)	(8)	(9)	(10)	(11)	(12)
Haryana											
self-employed in non-agriculture	<0.01	0.00	542.50	725.13	835.95	667.19	0	54	54	29	137
	0.01-0.40	0.00	674.14	728.33	1047.31	789.96	0	31	74	43	148
	0.41-1.00	0.00	726.66	701.70	651.83	685.51	0	3	16	13	32
	1.01-2.00	0.00	640.84	551.00	950.02	649.61	0	3	6	4	13
	2.01-4.00	831.50	0.00	548.57	1017.14	859.57	1	0	1	3	5
	4.01+	0.00	0.00	0.00	733.96	733.96	0	0	0	3	3
	all sizes	831.50	589.93	713.18	902.75	722.35	1	91	151	95	338
agricultural labour	<0.01	0.00	555.83	511.31	650.28	548.89	0	67	22	3	92
	0.01-0.40	0.00	517.37	456.76	509.07	498.91	0	49	19	4	72
	0.41-1.00	0.00	662.44	633.67	430.20	611.67	0	1	1	1	3
	1.01-2.00	0.00	0.00	0.00	0.00	0.00	0	0	0	0	0
	2.01-4.00	0.00	0.00	0.00	0.00	0.00	0	0	0	0	0
	4.01+	0.00	0.00	0.00	0.00	0.00	0	0	0	0	0
	all sizes	0.00	540.26	481.64	551.33	525.68	0	117	42	8	167
other labour	<0.01	1115.61	484.41	596.72	700.38	530.86	2	76	31	4	113
	0.01-0.40	0.00	566.55	692.98	598.80	604.81	0	33	23	13	69
	0.41-1.00	0.00	409.53	548.00	981.02	757.55	0	1	2	4	7
	1.01-2.00	0.00	0.00	581.70	3565.13	1867.07	0	0	1	2	3
	2.01-4.00	0.00	0.00	0.00	0.00	0.00	0	0	0	0	0
	4.01+	0.00	0.00	0.00	0.00	0.00	0	0	0	0	0
	all sizes	1115.61	512.30	630.58	840.08	581.78	2	110	57	23	192
self-employed in agriculture	<0.01	0.00	446.09	533.49	747.27	554.73	0	6	6	5	17
	0.01-0.40	551.42	588.93	1190.00	764.02	763.39	1	10	9	23	43
	0.41-1.00	0.00	709.56	724.64	797.10	761.03	0	6	73	86	165
	1.01-2.00	0.00	680.18	884.47	1068.33	1002.79	0	7	59	110	176
	2.01-4.00	0.00	594.49	876.29	870.10	861.15	0	3	51	113	167
	4.01+	0.00	0.00	1049.51	1008.44	1016.30	0	0	29	104	133
	all sizes	551.42	588.97	849.70	937.53	894.22	1	32	227	441	701
other households	<0.01	0.00	629.64	741.09	1665.23	1019.22	0	43	21	36	100
	0.01-0.40	1001.70	932.51	965.60	2492.37	1661.97	2	28	39	54	123
	0.41-1.00	0.00	0.00	1028.63	2226.96	2014.16	0	0	11	29	40
	1.01-2.00	0.00	631.00	813.32	1135.72	949.35	0	1	3	6	10
	2.01-4.00	0.00	0.00	807.49	1397.12	1036.20	0	0	3	1	4
	4.01+	0.00	0.00	1341.83	1170.14	1187.13	0	0	1	4	5
	all sizes	1001.70	750.58	886.93	2115.94	1470.64	2	72	78	130	282
all households	<0.01	1115.61	536.42	653.89	1210.13	668.62	2	246	134	77	459
	0.01-0.40	790.97	617.42	724.15	1531.49	880.70	3	151	164	137	455
	0.41-1.00	0.00	673.22	745.72	1253.98	1023.68	0	11	103	133	247
	1.01-2.00	0.00	651.38	830.77	1092.74	985.29	0	11	69	122	202
	2.01-4.00	831.50	594.49	871.06	876.49	863.92	1	3	55	117	176
	4.01+	0.00	0.00	1052.59	1004.06	1013.05	0	0	30	111	141
	all sizes	986.70	572.90	755.22	1155.34	862.89	6	422	555	697	1680

Table 6 : Average MPCE by household type, social group and area of land possessed

rural

household type	size of land possessed (hectares)	average MPCE (Rs.0.00) of households of social group					number of sample households of social group				
		ST	SC	OBC	others	all	ST	SC	OBC	others	all
(1)	(2)	(3)	(4)	(5)	(6)	(7)	(8)	(9)	(10)	(11)	(12)
Himachal Pradesh											
self-employed in non-agriculture	<0.01	1176.78	645.83	679.73	834.03	764.90	2	8	3	13	26
	0.01-0.40	704.84	689.93	701.32	1189.88	880.27	7	44	29	55	135
	0.41-1.00	454.53	572.77	918.65	1688.10	1112.62	2	26	14	47	89
	1.01-2.00	750.77	826.33	1101.78	1567.90	1276.54	4	6	1	16	27
	2.01-4.00	0.00	0.00	735.64	1195.36	1170.43	0	0	1	9	10
	4.01+	0.00	711.39	0.00	1346.04	1205.75	0	1	0	3	4
	all sizes	708.73	657.12	766.53	1319.66	984.93	15	85	48	143	291
agricultural labour	<0.01	0.00	579.40	0.00	571.25	575.09	0	2	0	1	3
	0.01-0.40	0.00	486.18	557.34	635.56	557.81	0	13	2	9	24
	0.41-1.00	759.35	356.42	0.00	744.37	568.53	1	3	0	3	7
	1.01-2.00	0.00	0.00	0.00	0.00	0.00	0	0	0	0	0
	2.01-4.00	0.00	0.00	0.00	853.33	853.33	0	0	0	1	1
	4.01+	0.00	612.00	0.00	0.00	612.00	0	1	0	0	1
	all sizes	759.35	476.77	557.34	651.44	564.56	1	19	2	14	36
other labour	<0.01	0.00	586.21	439.69	685.25	599.03	0	20	8	21	49
	0.01-0.40	535.89	517.31	618.28	580.40	556.27	12	108	33	63	216
	0.41-1.00	600.94	534.69	678.08	676.29	610.24	7	38	11	48	104
	1.01-2.00	542.85	561.08	453.41	1002.41	716.70	1	7	2	8	18
	2.01-4.00	0.00	0.00	0.00	572.77	572.77	0	0	0	2	2
	4.01+	0.00	746.24	0.00	0.00	746.24	0	1	0	0	1
	all sizes	556.32	530.74	595.71	647.39	581.73	20	174	54	142	390
self-employed in agriculture	<0.01	0.00	0.00	752.70	841.01	788.03	0	0	1	1	2
	0.01-0.40	506.66	615.57	809.85	776.19	735.03	18	74	68	155	315
	0.41-1.00	875.45	561.82	743.78	750.91	717.02	43	82	36	250	411
	1.01-2.00	826.08	641.96	744.10	822.92	797.10	18	19	7	137	181
	2.01-4.00	886.41	788.08	731.48	774.55	781.38	8	5	3	52	68
	4.01+	1313.59	579.07	1593.16	851.06	857.23	1	2	1	17	21
	all sizes	793.66	594.99	790.27	781.37	748.35	88	182	116	612	998
other households	<0.01	1282.74	910.31	1439.43	1532.89	1257.04	8	17	6	45	76
	0.01-0.40	933.73	1141.90	859.94	1249.13	1125.08	8	46	28	112	194
	0.41-1.00	1110.65	689.02	749.32	1035.11	934.53	6	23	10	72	111
	1.01-2.00	1318.30	838.70	980.68	837.45	864.52	3	3	1	19	26
	2.01-4.00	0.00	0.00	0.00	992.41	992.41	0	0	0	14	14
	4.01+	0.00	0.00	0.00	834.49	834.49	0	0	0	7	7
	all sizes	1070.16	982.92	915.54	1136.32	1063.81	25	89	45	269	428
all households	<0.01	1246.73	715.95	777.27	977.13	854.15	10	47	18	81	156
	0.01-0.40	623.92	659.72	740.01	916.51	780.06	45	285	160	394	884
	0.41-1.00	841.28	566.14	774.23	869.58	773.27	59	172	71	420	722
	1.01-2.00	830.26	672.50	688.06	896.89	849.14	26	35	11	180	252
	2.01-4.00	886.41	788.08	731.97	871.67	860.54	8	5	4	78	95
	4.01+	1313.59	618.67	1593.16	885.54	879.59	1	5	1	27	34
	all sizes	786.81	635.69	752.45	896.19	798.11	149	549	265	1180	2143

Table 6 : Average MPCE by household type, social group and area of land possessed

household type	size of land possessed (hectares)	average MPCE (Rs.0.00) of households of social group					number of sample households of social group				
		ST	SC	OBC	others	all	ST	SC	OBC	others	all
		(3)	(4)	(5)	(6)	(7)	(8)	(9)	(10)	(11)	(12)
Jammu & Kashmir											
self-employed in non-agriculture	<0.01	0.00	580.76	675.61	1004.92	725.69	0	3	2	2	7
	0.01-0.40	0.00	782.00	788.18	869.24	848.03	0	26	55	172	253
	0.41-1.00	0.00	718.95	810.11	846.38	833.46	0	6	27	91	124
	1.01-2.00	0.00	707.68	629.58	705.31	695.00	0	3	2	8	13
	2.01-4.00	0.00	754.95	553.00	1280.75	1031.39	0	2	1	2	5
	4.01+	795.56	0.00	0.00	1307.94	1181.15	1	0	0	2	3
	all sizes	795.56	750.09	784.14	866.47	840.52	1	40	87	277	405
agricultural labour	<0.01	0.00	934.16	0.00	0.00	934.16	0	2	0	0	2
	0.01-0.40	0.00	348.60	595.01	608.41	602.33	0	1	12	52	65
	0.41-1.00	0.00	0.00	597.03	774.90	656.81	0	0	2	2	4
	1.01-2.00	0.00	0.00	0.00	0.00	0.00	0	0	0	0	0
	2.01-4.00	0.00	0.00	0.00	0.00	0.00	0	0	0	0	0
	4.01+	0.00	0.00	0.00	0.00	0.00	0	0	0	0	0
	all sizes	0.00	810.79	595.63	614.64	624.01	0	3	14	54	71
other labour	<0.01	0.00	797.47	0.00	805.40	798.71	0	8	0	2	10
	0.01-0.40	0.00	607.24	580.30	540.43	566.45	0	41	23	56	120
	0.41-1.00	428.49	457.37	1045.14	536.27	503.38	1	12	2	18	33
	1.01-2.00	618.58	727.09	650.67	484.58	581.10	1	2	1	5	9
	2.01-4.00	0.00	0.00	0.00	0.00	0.00	0	0	0	0	0
	4.01+	0.00	0.00	0.00	0.00	0.00	0	0	0	0	0
	all sizes	485.52	605.92	603.76	543.43	572.38	2	63	26	81	172
self-employed in agriculture	<0.01	0.00	0.00	0.00	0.00	0.00	0	0	0	0	0
	0.01-0.40	0.00	883.99	781.96	799.23	804.01	0	16	39	106	161
	0.41-1.00	597.00	752.61	799.90	810.76	800.94	6	50	75	297	428
	1.01-2.00	561.77	752.27	725.20	728.85	730.91	3	35	8	142	188
	2.01-4.00	0.00	760.70	2010.93	997.55	1026.34	0	8	4	39	51
	4.01+	0.00	0.00	626.00	1083.23	1009.82	0	0	1	10	11
	all sizes	583.70	771.10	823.68	801.61	798.96	9	109	127	594	839
other households	<0.01	0.00	679.83	723.15	1831.69	1019.38	0	6	3	8	17
	0.01-0.40	0.00	912.78	590.99	972.31	865.63	0	24	42	125	191
	0.41-1.00	2094.00	898.56	847.71	835.51	854.95	1	12	25	112	150
	1.01-2.00	0.00	1097.30	1120.98	930.44	955.13	0	3	4	26	33
	2.01-4.00	0.00	0.00	1243.11	837.94	876.07	0	0	1	2	3
	4.01+	0.00	1601.33	0.00	0.00	1601.33	0	1	0	0	1
	all sizes	2094.00	883.44	679.31	930.02	876.95	1	46	75	273	395
all households	<0.01	0.00	749.50	707.32	1424.39	893.33	0	19	5	12	36
	0.01-0.40	0.00	747.70	683.49	803.08	773.59	0	108	171	511	790
	0.41-1.00	790.20	714.08	804.02	814.32	801.97	8	80	131	520	739
	1.01-2.00	570.52	765.00	748.65	745.45	746.84	4	43	15	181	243
	2.01-4.00	0.00	759.28	1783.25	1011.80	1018.22	0	10	6	43	59
	4.01+	795.56	1601.33	626.00	1097.61	1054.15	1	1	1	12	15
	all sizes	719.55	744.37	757.18	812.04	793.16	13	261	329	1279	1882

Table 6 : Average MPCE by household type, social group and area of land possessed

rural

household type	size of land possessed (hectares)	average MPCE (Rs.0.00) of households of social group					number of sample households of social group				
		ST	SC	OBC	others	all	ST	SC	OBC	others	all
(1)	(2)	(3)	(4)	(5)	(6)	(7)	(8)	(9)	(10)	(11)	(12)
Jharkhand											
self-employed in non-agriculture	<0.01	285.33	269.55	427.81	745.71	448.93	14	14	47	24	99
	0.01-0.40	382.07	376.12	451.11	716.18	477.61	40	39	129	43	251
	0.41-1.00	374.90	308.57	448.05	469.74	431.63	33	7	99	17	156
	1.01-2.00	380.50	0.00	588.68	517.97	543.49	6	0	20	7	33
	2.01-4.00	747.50	0.00	660.90	665.97	662.05	1	0	7	2	10
	4.01+	0.00	432.90	0.00	637.48	528.97	0	1	0	2	3
	all sizes	366.14	343.00	451.54	679.62	461.98	94	61	302	95	552
agricultural labour	<0.01	274.78	271.03	342.34	302.17	296.63	12	7	14	11	44
	0.01-0.40	309.19	332.59	324.62	325.10	322.55	23	21	35	15	94
	0.41-1.00	372.48	317.22	343.37	348.99	352.97	14	7	9	2	32
	1.01-2.00	335.00	276.42	1118.00	0.00	327.95	1	1	1	0	3
	2.01-4.00	0.00	0.00	0.00	0.00	0.00	0	0	0	0	0
	4.01+	0.00	0.00	0.00	0.00	0.00	0	0	0	0	0
	all sizes	325.24	310.67	333.16	319.37	323.28	50	36	59	28	173
other labour	<0.01	426.18	329.34	319.11	268.99	344.92	15	10	22	5	52
	0.01-0.40	394.53	353.33	385.94	367.13	377.10	53	50	90	21	214
	0.41-1.00	377.68	329.82	350.14	457.41	357.97	21	7	40	2	70
	1.01-2.00	444.77	0.00	270.10	0.00	329.67	4	0	4	0	8
	2.01-4.00	0.00	0.00	0.00	0.00	0.00	0	0	0	0	0
	4.01+	0.00	0.00	0.00	0.00	0.00	0	0	0	0	0
	all sizes	397.32	348.68	362.32	356.44	367.45	93	67	156	28	344
self-employed in agriculture	<0.01	0.00	0.00	2238.25	0.00	2238.25	0	0	1	0	1
	0.01-0.40	345.99	426.47	432.00	441.74	387.81	28	4	34	8	74
	0.41-1.00	370.79	359.98	416.85	458.57	396.46	174	51	241	51	517
	1.01-2.00	376.48	491.02	490.63	457.60	433.57	101	15	111	30	257
	2.01-4.00	474.99	709.44	449.20	543.83	478.89	29	3	39	10	81
	4.01+	442.30	791.41	495.20	802.40	528.15	14	3	18	8	43
	all sizes	382.48	399.56	441.10	480.41	416.83	346	76	444	107	973
other households	<0.01	608.31	628.87	645.30	894.22	675.93	11	13	32	19	75
	0.01-0.40	557.03	638.30	568.57	550.56	570.32	26	10	63	21	120
	0.41-1.00	522.30	418.24	594.61	409.26	535.72	27	5	41	14	87
	1.01-2.00	698.85	648.29	544.87	550.46	565.02	5	2	17	5	29
	2.01-4.00	528.88	318.09	622.69	1378.72	582.62	7	1	4	2	14
	4.01+	734.28	0.00	1017.14	787.33	856.35	2	0	1	1	4
	all sizes	554.90	610.60	586.30	593.14	584.79	78	31	158	62	329
all households	<0.01	383.38	394.43	435.19	580.63	443.12	53	44	116	60	273
	0.01-0.40	380.55	377.89	436.17	504.18	423.41	172	125	352	108	757
	0.41-1.00	380.07	352.09	426.14	448.52	404.73	269	77	431	86	863
	1.01-2.00	383.46	469.67	489.06	470.21	440.74	118	18	153	42	331
	2.01-4.00	480.15	684.11	475.39	559.10	491.78	37	4	50	14	105
	4.01+	446.60	667.46	507.24	793.51	536.57	16	4	19	11	50
	all sizes	389.14	382.81	441.60	503.56	425.30	665	272	1121	321	2379

Table 6 : Average MPCE by household type, social group and area of land possessed

household type	size of land possessed (hectares)	average MPCE (Rs.0.00) of households of social group					number of sample households of social group				
		ST	SC	OBC	others	all	ST	SC	OBC	others	all
		(3)	(4)	(5)	(6)	(7)	(8)	(9)	(10)	(11)	(12)
Karnataka											
self-employed in non-agriculture	<0.01	477.44	447.13	557.00	526.28	527.41	15	42	130	56	243
	0.01-0.40	579.50	419.30	521.14	703.13	580.92	18	36	94	95	243
	0.41-1.00	372.64	616.48	484.80	583.99	532.47	3	12	61	37	113
	1.01-2.00	501.80	366.00	594.02	852.52	639.88	6	8	30	28	72
	2.01-4.00	460.65	511.19	751.48	566.92	584.55	3	7	18	23	51
	4.01+	0.00	594.46	538.65	692.80	606.99	0	1	6	9	16
	all sizes	500.13	457.98	541.93	645.29	562.57	45	106	339	248	738
agricultural labour	<0.01	385.88	378.03	392.63	428.78	392.33	23	88	90	44	245
	0.01-0.40	421.04	359.75	421.89	444.18	404.67	23	60	71	47	201
	0.41-1.00	395.93	418.35	409.62	421.79	412.74	16	30	66	39	151
	1.01-2.00	404.01	310.16	413.79	431.08	387.21	5	12	16	13	46
	2.01-4.00	452.04	0.00	304.75	363.02	383.23	3	0	1	14	18
	4.01+	0.00	0.00	0.00	0.00	0.00	0	0	0	0	0
	all sizes	404.41	373.60	407.73	425.63	400.53	70	190	244	157	661
other labour	<0.01	574.10	491.78	520.37	605.63	526.15	13	36	44	19	112
	0.01-0.40	429.00	377.21	476.53	640.04	514.41	6	15	28	26	75
	0.41-1.00	380.39	395.06	476.83	630.22	518.21	4	8	15	8	35
	1.01-2.00	0.00	513.77	495.48	459.01	477.47	0	1	4	5	10
	2.01-4.00	0.00	450.33	506.90	923.75	499.82	0	1	1	1	3
	4.01+	0.00	0.00	0.00	350.06	350.06	0	0	0	1	1
	all sizes	504.43	456.69	499.21	604.80	517.57	23	61	92	60	236
self-employed in agriculture	<0.01	0.00	555.50	0.00	386.68	425.04	0	1	0	2	3
	0.01-0.40	474.04	1420.00	524.25	573.88	551.93	3	1	10	13	27
	0.41-1.00	566.14	424.86	530.90	852.95	638.95	4	13	63	43	123
	1.01-2.00	482.80	490.78	530.82	708.71	582.13	12	18	96	80	206
	2.01-4.00	394.50	455.52	439.70	486.83	455.26	21	20	87	126	254
	4.01+	404.19	404.80	588.33	613.43	572.70	13	17	66	168	264
	all sizes	427.34	448.02	506.67	616.08	542.51	53	70	322	432	877
other households	<0.01	553.99	865.85	880.51	774.16	835.67	6	37	65	66	174
	0.01-0.40	571.89	536.10	757.90	1800.68	1318.75	6	15	20	46	87
	0.41-1.00	348.85	522.76	838.39	949.67	806.14	2	12	23	14	51
	1.01-2.00	356.80	416.15	815.26	898.25	735.60	2	3	9	11	25
	2.01-4.00	0.00	430.36	2219.50	652.98	1026.46	0	4	8	6	18
	4.01+	0.00	644.37	658.41	576.46	604.67	0	3	3	7	13
	all sizes	468.85	691.24	902.58	1165.25	951.38	16	74	128	150	368
all households	<0.01	430.17	439.40	502.04	523.37	479.04	57	204	329	187	777
	0.01-0.40	446.40	375.83	472.37	717.18	519.96	56	127	223	227	633
	0.41-1.00	409.43	433.36	475.15	632.47	509.59	29	75	228	141	473
	1.01-2.00	452.76	394.97	520.29	652.15	539.30	25	42	155	137	359
	2.01-4.00	405.29	459.97	472.51	478.41	466.02	27	32	115	170	344
	4.01+	404.19	410.91	585.84	613.91	574.02	13	21	75	185	294
	all sizes	426.80	417.75	494.28	602.94	508.46	207	501	1125	1047	2880

Table 6 : Average MPCE by household type, social group and area of land possessed

rural

household type	size of land possessed (hectares)	average MPCE (Rs.0.00) of households of social group					number of sample households of social group				
		ST	SC	OBC	others	all	ST	SC	OBC	others	all
(1)	(2)	(3)	(4)	(5)	(6)	(7)	(8)	(9)	(10)	(11)	(12)
Kerala											
self-employed in non-agriculture	<0.01	0.00	1422.08	1119.94	681.01	1070.60	0	2	13	3	18
	0.01-0.40	473.98	675.86	1050.72	1168.52	1061.79	1	19	318	111	449
	0.41-1.00	413.16	3326.78	1441.22	1264.76	1408.66	1	1	73	34	109
	1.01-2.00	0.00	0.00	2556.02	1435.37	1855.95	0	0	14	15	29
	2.01-4.00	0.00	0.00	1080.25	2415.65	1193.91	0	0	1	1	2
	4.01+	0.00	0.00	0.00	2509.69	2509.69	0	0	0	2	2
	all sizes	459.75	834.14	1128.08	1199.35	1134.28	2	22	419	166	609
agricultural labour	<0.01	607.68	730.32	667.46	1405.87	750.96	5	6	12	5	28
	0.01-0.40	400.81	647.53	723.22	768.29	688.56	20	131	198	73	422
	0.41-1.00	389.78	544.46	718.50	863.27	671.00	4	4	17	10	35
	1.01-2.00	316.22	0.00	944.96	632.85	731.95	1	0	2	1	4
	2.01-4.00	0.00	0.00	586.76	0.00	586.76	0	0	1	0	1
	4.01+	0.00	0.00	451.00	0.00	451.00	0	0	1	0	1
	all sizes	429.36	646.39	720.43	805.29	690.77	30	141	231	89	491
other labour	<0.01	1276.75	680.13	696.39	716.96	704.09	1	3	34	7	45
	0.01-0.40	665.00	722.73	787.94	911.96	800.60	5	108	397	145	655
	0.41-1.00	465.85	668.90	733.24	750.70	732.23	4	4	26	18	52
	1.01-2.00	0.00	0.00	671.50	1001.01	856.16	0	0	1	3	4
	2.01-4.00	0.00	0.00	0.00	0.00	0.00	0	0	0	0	0
	4.01+	0.00	0.00	0.00	0.00	0.00	0	0	0	0	0
	all sizes	679.04	720.93	780.51	887.55	792.81	10	115	458	173	756
self-employed in agriculture	<0.01	0.00	0.00	969.32	0.00	969.32	0	0	1	0	1
	0.01-0.40	515.21	967.57	1184.57	1378.45	1238.24	1	16	210	131	358
	0.41-1.00	1443.79	862.02	1152.57	1373.92	1266.60	2	2	114	131	249
	1.01-2.00	1277.15	889.26	1053.04	1459.96	1278.78	1	1	46	83	131
	2.01-4.00	0.00	0.00	2107.51	1563.57	1728.99	0	0	13	29	42
	4.01+	0.00	0.00	4250.73	2337.75	3060.91	0	0	3	7	10
	all sizes	906.11	954.77	1202.74	1420.22	1296.53	4	19	387	381	791
other households	<0.01	3.50	0.00	965.13	850.01	850.28	2	0	22	11	35
	0.01-0.40	1227.81	1362.09	1202.95	1443.47	1280.58	3	31	334	150	518
	0.41-1.00	1540.75	742.51	1334.10	1375.07	1331.11	1	2	27	37	67
	1.01-2.00	2185.80	0.00	4652.55	1754.27	2636.99	1	0	8	14	23
	2.01-4.00	369.39	0.00	1071.57	1115.44	1074.57	1	0	2	5	8
	4.01+	0.00	0.00	1458.93	2049.13	1852.94	0	0	1	1	2
	all sizes	1033.43	1325.93	1248.04	1432.85	1307.72	8	33	394	218	653
all households	<0.01	563.49	809.60	791.15	913.35	793.03	8	11	82	26	127
	0.01-0.40	483.15	748.73	954.54	1126.90	960.14	30	305	1457	610	2402
	0.41-1.00	530.02	797.03	1154.94	1231.34	1154.33	12	13	257	230	512
	1.01-2.00	906.55	889.26	1414.28	1466.13	1433.39	3	1	71	116	191
	2.01-4.00	369.39	0.00	1662.49	1540.00	1585.29	1	0	17	35	53
	4.01+	0.00	0.00	3261.56	2312.51	2652.00	0	0	5	10	15
	all sizes	518.05	753.11	995.62	1191.32	1013.15	54	330	1889	1027	3300

Table 6 : Average MPCE by household type, social group and area of land possessed

rural

household type	size of land possessed (hectares)	average MPCE (Rs.0.00) of households of social group					number of sample households of social group				
		ST	SC	OBC	others	all	ST	SC	OBC	others	all
(1)	(2)	(3)	(4)	(5)	(6)	(7)	(8)	(9)	(10)	(11)	(12)
Madhya Pradesh											
self-employed in non-agriculture	<0.01	370.33	351.22	440.87	622.96	445.67	26	53	185	52	316
	0.01-0.40	315.27	337.70	457.61	827.60	513.63	19	24	96	23	162
	0.41-1.00	292.66	384.59	394.86	583.05	405.99	18	18	59	21	116
	1.01-2.00	392.05	419.56	420.43	525.19	442.19	11	16	37	15	79
	2.01-4.00	498.49	310.79	476.96	579.96	513.29	6	2	11	13	32
	4.01+	515.82	530.93	492.93	818.02	579.64	6	3	8	6	23
	all sizes	358.69	371.27	436.18	669.55	462.27	86	116	396	130	728
agricultural labour	<0.01	340.67	334.84	352.12	430.66	345.66	94	82	87	11	274
	0.01-0.40	330.78	312.73	330.19	299.02	323.50	44	37	38	7	126
	0.41-1.00	325.51	358.76	358.16	444.05	347.67	78	43	63	5	189
	1.01-2.00	279.08	377.11	366.43	493.13	336.49	32	28	17	2	79
	2.01-4.00	341.07	364.11	321.21	632.92	349.48	10	11	6	2	29
	4.01+	0.00	379.99	0.00	0.00	379.99	0	2	0	0	2
	all sizes	324.33	344.84	350.11	408.43	341.05	258	203	211	27	699
other labour	<0.01	339.37	324.06	456.58	553.19	388.16	32	58	67	16	173
	0.01-0.40	320.45	359.62	380.48	313.40	355.36	11	19	16	2	48
	0.41-1.00	332.33	332.23	375.45	468.10	349.88	25	27	14	2	68
	1.01-2.00	296.86	340.28	482.53	471.80	418.92	2	3	4	1	10
	2.01-4.00	223.19	509.65	528.62	0.00	363.44	4	4	1	0	9
	4.01+	0.00	0.00	509.20	0.00	509.20	0	0	1	0	1
	all sizes	325.91	336.14	439.05	497.38	376.19	74	111	103	21	309
self-employed in agriculture	<0.01	468.93	321.89	595.69	0.00	464.73	4	2	4	0	10
	0.01-0.40	517.63	344.68	513.71	283.35	449.05	3	4	13	2	22
	0.41-1.00	367.58	487.07	442.14	541.35	461.37	30	19	49	30	128
	1.01-2.00	321.22	447.89	445.09	572.61	427.65	112	42	168	66	388
	2.01-4.00	342.17	412.51	495.04	497.82	450.20	104	36	213	111	464
	4.01+	416.62	578.03	581.11	695.98	592.43	79	28	284	190	581
	all sizes	348.36	453.36	499.69	581.51	477.96	332	131	731	399	1593
other households	<0.01	454.91	491.82	623.45	713.54	604.55	45	46	69	53	213
	0.01-0.40	514.06	764.38	541.45	723.84	660.40	16	13	22	27	78
	0.41-1.00	314.43	544.65	542.44	938.72	583.47	14	11	23	12	60
	1.01-2.00	841.21	596.26	786.75	616.43	705.24	14	13	23	23	73
	2.01-4.00	530.92	631.19	658.03	874.96	667.95	19	6	19	14	58
	4.01+	740.92	554.75	886.10	825.94	822.07	5	2	8	12	27
	all sizes	524.95	572.10	644.38	729.59	644.95	113	91	164	141	509
all households	<0.01	354.59	345.60	431.14	611.75	404.30	201	241	412	132	986
	0.01-0.40	345.05	347.78	401.60	666.57	412.00	93	97	185	61	436
	0.41-1.00	329.69	384.60	399.62	548.29	391.99	165	118	208	70	561
	1.01-2.00	318.16	421.15	446.87	568.79	420.34	171	102	249	107	629
	2.01-4.00	348.70	410.32	489.58	508.71	447.53	143	59	250	140	592
	4.01+	425.47	546.35	585.05	702.42	595.68	90	35	301	208	634
	all sizes	342.71	383.77	463.93	595.85	439.06	863	652	1605	718	3838

Table 6 : Average MPCE by household type, social group and area of land possessed

household type	size of land possessed (hectares)	average MPCE (Rs.0.00) of households of social group					number of sample households of social group				
		ST	SC	OBC	others	all	ST	SC	OBC	others	all
		(3)	(4)	(5)	(6)	(7)	(8)	(9)	(10)	(11)	(12)
Maharashtra											
self-employed in non-agriculture	<0.01	456.43	528.37	573.61	691.09	598.31	23	91	200	123	437
	0.01-0.40	482.72	489.68	700.82	734.79	674.52	17	43	128	84	272
	0.41-1.00	417.66	635.87	591.82	938.00	747.12	15	18	81	68	182
	1.01-2.00	330.76	475.08	559.37	664.63	568.52	9	9	53	49	120
	2.01-4.00	392.59	559.31	809.17	828.37	750.08	7	10	25	37	79
	4.01+	465.11	703.39	1904.17	587.25	1100.85	1	3	14	18	36
	all sizes	433.70	526.06	651.71	743.13	655.93	72	174	501	379	1126
agricultural labour	<0.01	334.91	362.89	435.26	427.87	388.33	103	150	158	97	508
	0.01-0.40	342.11	442.07	515.91	447.99	441.65	45	60	69	64	238
	0.41-1.00	318.80	377.15	464.70	505.07	429.08	43	32	73	67	215
	1.01-2.00	340.88	380.84	419.05	501.70	429.40	18	17	57	32	124
	2.01-4.00	433.58	348.37	434.96	429.75	426.72	9	4	16	13	42
	4.01+	493.05	0.00	413.03	0.00	433.01	1	0	3	0	4
	all sizes	337.17	380.59	452.39	465.07	414.66	219	263	376	273	1131
other labour	<0.01	454.89	532.02	591.54	701.03	593.20	50	51	87	83	271
	0.01-0.40	538.50	526.61	492.06	663.10	552.21	22	27	42	43	134
	0.41-1.00	381.70	466.93	513.10	520.50	470.21	10	10	27	31	78
	1.01-2.00	374.86	359.70	441.79	809.45	569.78	9	3	12	18	42
	2.01-4.00	737.43	468.33	644.59	462.67	545.31	3	3	7	6	19
	4.01+	910.00	0.00	6029.67	696.38	1998.37	1	0	1	3	5
	all sizes	451.87	515.52	567.44	669.39	568.57	95	94	176	184	549
self-employed in agriculture	<0.01	579.10	246.52	724.05	899.31	557.72	4	3	9	1	17
	0.01-0.40	362.56	329.47	527.72	644.25	529.89	14	3	30	29	76
	0.41-1.00	387.17	454.85	522.50	605.83	545.76	21	18	59	104	202
	1.01-2.00	390.46	511.75	558.07	608.58	561.59	26	14	102	158	300
	2.01-4.00	459.67	553.39	593.62	613.85	595.13	30	19	153	180	382
	4.01+	979.61	445.35	694.52	825.96	769.22	20	12	176	214	422
	all sizes	505.53	479.01	599.33	663.68	616.76	115	69	529	686	1399
other households	<0.01	507.91	786.04	939.94	882.76	856.98	35	60	123	116	334
	0.01-0.40	1042.08	901.48	850.93	1114.25	991.14	21	42	71	99	233
	0.41-1.00	771.05	737.33	822.28	1048.96	929.94	9	13	20	41	83
	1.01-2.00	655.70	511.28	679.97	1089.79	809.42	7	7	35	32	81
	2.01-4.00	639.02	1004.58	1308.83	882.46	1023.49	2	9	17	29	57
	4.01+	604.68	1226.11	990.97	1154.96	1081.99	2	1	12	6	21
	all sizes	762.04	869.66	888.40	999.63	919.49	76	132	278	323	809
all households	<0.01	381.18	416.34	564.93	637.60	513.09	215	355	577	420	1567
	0.01-0.40	453.60	523.19	606.95	691.86	593.90	119	175	340	319	953
	0.41-1.00	351.81	439.01	509.22	629.17	518.93	98	91	260	311	760
	1.01-2.00	373.40	439.18	516.80	619.38	536.79	69	50	259	289	667
	2.01-4.00	459.74	575.35	605.50	617.24	599.99	51	45	218	265	579
	4.01+	914.07	643.69	750.61	820.14	790.27	25	16	206	241	488
	all sizes	418.13	457.22	578.70	659.37	567.76	577	732	1860	1845	5014

Table 6 : Average MPCE by household type, social group and area of land possessed

rural

household type	size of land possessed (hectares)	average MPCE (Rs.0.00) of households of social group					number of sample households of social group				
		ST	SC	OBC	others	all	ST	SC	OBC	others	all
(1)	(2)	(3)	(4)	(5)	(6)	(7)	(8)	(9)	(10)	(11)	(12)
Manipur											
self-employed in non-agriculture	<0.01	901.45	0.00	840.70	895.70	853.12	3	0	17	3	23
	0.01-0.40	619.90	0.00	636.92	747.16	640.01	99	0	193	17	309
	0.41-1.00	615.82	700.00	792.80	734.48	749.43	53	1	56	2	112
	1.01-2.00	761.50	627.83	760.87	851.00	764.40	14	1	30	1	46
	2.01-4.00	860.62	0.00	888.23	0.00	888.00	1	0	10	0	11
	4.01+	525.28	0.00	0.00	0.00	525.28	2	0	0	0	2
	all sizes	632.39	653.71	685.17	773.37	681.21	172	2	306	23	503
agricultural labour	<0.01	0.00	0.00	732.75	0.00	732.75	0	0	1	0	1
	0.01-0.40	450.89	0.00	666.09	0.00	635.78	6	0	10	0	16
	0.41-1.00	0.00	0.00	0.00	0.00	0.00	0	0	0	0	0
	1.01-2.00	0.00	0.00	0.00	0.00	0.00	0	0	0	0	0
	2.01-4.00	0.00	0.00	570.25	0.00	570.25	0	0	1	0	1
	4.01+	0.00	0.00	0.00	0.00	0.00	0	0	0	0	0
	all sizes	450.89	0.00	663.94	0.00	641.64	6	0	12	0	18
other labour	<0.01	0.00	0.00	596.00	0.00	596.00	0	0	1	0	1
	0.01-0.40	521.64	0.00	597.13	510.14	576.46	13	0	26	2	41
	0.41-1.00	492.72	0.00	738.00	0.00	683.67	3	0	5	0	8
	1.01-2.00	562.81	0.00	0.00	0.00	562.81	2	0	0	0	2
	2.01-4.00	0.00	0.00	0.00	0.00	0.00	0	0	0	0	0
	4.01+	0.00	0.00	0.00	0.00	0.00	0	0	0	0	0
	all sizes	521.94	0.00	611.25	510.14	586.95	18	0	32	2	52
self-employed in agriculture	<0.01	558.94	0.00	0.00	926.20	626.79	2	0	0	1	4
	0.01-0.40	529.63	0.00	588.24	884.93	565.67	83	0	72	5	161
	0.41-1.00	529.08	527.35	614.83	532.90	556.15	324	5	201	12	542
	1.01-2.00	529.54	0.00	630.59	596.32	564.17	168	0	95	14	277
	2.01-4.00	473.30	0.00	747.96	644.06	588.55	31	0	26	4	61
	4.01+	520.20	0.00	786.33	0.00	550.34	4	0	1	0	5
	all sizes	526.65	527.35	621.24	609.79	562.02	612	5	395	36	1050
other households	<0.01	0.00	0.00	2255.15	0.00	2255.15	0	0	5	0	5
	0.01-0.40	720.22	0.00	743.53	655.24	734.91	149	0	107	7	263
	0.41-1.00	602.57	0.00	662.91	585.92	640.57	115	0	46	6	167
	1.01-2.00	711.88	645.38	740.83	1118.25	725.67	74	4	18	1	97
	2.01-4.00	400.00	1561.50	1059.42	0.00	1008.68	1	1	10	0	12
	4.01+	507.33	0.00	1321.97	525.90	947.51	1	0	2	2	5
	all sizes	680.38	674.30	740.52	683.01	717.50	340	5	188	16	549
all households	<0.01	670.49	0.00	930.39	907.48	850.49	5	0	24	4	35
	0.01-0.40	607.85	0.00	655.94	749.24	644.74	350	0	410	31	792
	0.41-1.00	538.58	534.34	662.50	554.97	588.96	495	6	309	20	830
	1.01-2.00	547.73	643.13	660.94	625.77	591.11	258	5	143	16	422
	2.01-4.00	472.84	1561.50	800.71	644.06	634.59	33	1	47	4	85
	4.01+	519.76	0.00	1224.44	525.90	752.00	7	0	4	2	13
	all sizes	552.80	583.71	669.92	654.47	614.20	1148	12	937	77	2177

Table 6 : Average MPCE by household type, social group and area of land possessed

household type	size of land possessed (hectares)	average MPCE (Rs.0.00) of households of social group					number of sample households of social group				
		ST	SC	OBC	others	all	ST	SC	OBC	others	all
(1)	(2)	(3)	(4)	(5)	(6)	(7)	(8)	(9)	(10)	(11)	(12)
Meghalaya											
self-employed in non-agriculture	<0.01	631.20	0.00	876.75	665.37	657.18	7	0	1	6	14
	0.01-0.40	745.12	623.14	773.99	619.98	715.48	96	4	9	18	127
	0.41-1.00	659.79	688.14	588.50	0.00	657.81	42	1	1	0	44
	1.01-2.00	754.57	0.00	0.00	904.86	768.57	24	0	0	1	25
	2.01-4.00	717.71	898.75	0.00	0.00	719.88	20	1	0	0	21
	4.01+	739.12	0.00	0.00	0.00	739.12	9	0	0	0	9
	all sizes	713.46	648.25	741.07	658.03	706.07	198	6	11	25	240
agricultural labour	<0.01	528.30	0.00	0.00	0.00	528.30	11	0	0	0	11
	0.01-0.40	566.05	0.00	0.00	514.63	560.67	42	0	0	3	45
	0.41-1.00	592.48	0.00	0.00	0.00	592.48	28	0	0	0	28
	1.01-2.00	638.36	0.00	0.00	0.00	638.36	12	0	0	0	12
	2.01-4.00	439.20	599.45	0.00	0.00	486.38	3	1	0	0	4
	4.01+	0.00	0.00	0.00	0.00	0.00	0	0	0	0	0
	all sizes	583.67	599.45	0.00	514.63	581.23	96	1	0	3	100
other labour	<0.01	498.87	0.00	0.00	0.00	498.87	6	0	0	0	6
	0.01-0.40	618.21	0.00	0.00	934.83	619.71	21	0	0	1	22
	0.41-1.00	620.72	0.00	0.00	0.00	620.72	11	0	0	0	11
	1.01-2.00	575.56	0.00	0.00	0.00	575.56	5	0	0	0	5
	2.01-4.00	525.12	0.00	0.00	0.00	525.12	1	0	0	0	1
	4.01+	455.12	0.00	0.00	0.00	455.12	1	0	0	0	1
	all sizes	583.46	0.00	0.00	934.83	583.91	45	0	0	1	46
self-employed in agriculture	<0.01	0.00	0.00	0.00	0.00	0.00	0	0	0	0	0
	0.01-0.40	736.58	0.00	904.00	814.75	740.78	71	0	2	1	74
	0.41-1.00	586.56	664.40	965.11	630.60	594.83	177	1	2	9	189
	1.01-2.00	633.88	0.00	732.25	649.98	635.27	124	0	1	5	130
	2.01-4.00	614.37	559.25	0.00	535.87	613.06	81	1	0	1	83
	4.01+	670.56	0.00	629.00	537.25	668.83	45	0	1	1	47
	all sizes	629.53	594.27	883.16	647.82	632.94	498	2	6	17	523
other households	<0.01	939.29	1388.50	0.00	826.47	942.08	17	1	0	1	19
	0.01-0.40	854.68	869.30	887.52	939.75	860.64	101	1	2	6	110
	0.41-1.00	677.69	0.00	0.00	862.25	682.31	67	0	0	2	69
	1.01-2.00	800.75	830.35	1147.60	1033.67	817.54	21	1	1	2	25
	2.01-4.00	813.03	0.00	0.00	0.00	813.03	17	0	0	0	17
	4.01+	644.01	0.00	0.00	0.00	644.01	8	0	0	0	8
	all sizes	800.68	1012.17	923.10	921.04	809.30	231	3	3	11	248
all households	<0.01	693.84	1388.50	876.75	703.50	702.38	41	1	1	7	50
	0.01-0.40	729.36	656.65	828.31	666.77	726.01	331	6	13	29	379
	0.41-1.00	601.44	676.94	876.69	641.45	607.08	325	2	3	11	341
	1.01-2.00	652.52	830.35	846.72	699.17	656.12	186	1	2	8	197
	2.01-4.00	636.22	597.90	0.00	535.87	634.89	122	3	0	1	126
	4.01+	667.36	460.24	629.00	537.25	660.57	63	1	1	1	66
	all sizes	652.17	644.40	834.06	668.12	655.30	1068	14	20	57	1159

Table 6 : Average MPCE by household type, social group and area of land possessed

household type	size of land possessed (hectares)	average MPCE (Rs.0.00) of households of social group					number of sample households of social group				
		ST	SC	OBC	others	all	ST	SC	OBC	others	all
		(3)	(4)	(5)	(6)	(7)	(8)	(9)	(10)	(11)	(12)
Mizoram											
self-employed in non-agriculture	<0.01	1079.75	0.00	0.00	0.00	1079.75	36	0	0	0	36
	0.01-0.40	1139.17	0.00	1599.00	0.00	1141.57	62	0	1	0	63
	0.41-1.00	1166.06	0.00	0.00	0.00	1166.06	52	0	0	0	52
	1.01-2.00	1099.71	0.00	0.00	0.00	1099.71	18	0	0	0	18
	2.01-4.00	1050.98	0.00	0.00	0.00	1050.98	8	0	0	0	8
	4.01+	769.42	0.00	0.00	0.00	769.42	3	0	0	0	3
	all sizes	1119.65	0.00	1599.00	0.00	1120.39	179	0	1	0	180
agricultural labour	<0.01	1032.21	0.00	0.00	0.00	1032.21	4	0	0	0	4
	0.01-0.40	860.71	0.00	0.00	0.00	860.71	5	0	0	0	5
	0.41-1.00	0.00	0.00	0.00	0.00	0.00	0	0	0	0	0
	1.01-2.00	0.00	0.00	0.00	0.00	0.00	0	0	0	0	0
	2.01-4.00	1324.33	0.00	0.00	0.00	1324.33	1	0	0	0	1
	4.01+	0.00	0.00	0.00	0.00	0.00	0	0	0	0	0
	all sizes	992.15	0.00	0.00	0.00	992.15	10	0	0	0	10
other labour	<0.01	796.75	0.00	1125.33	0.00	1000.86	1	0	2	0	3
	0.01-0.40	880.85	0.00	0.00	0.00	880.85	4	0	0	0	4
	0.41-1.00	713.75	0.00	0.00	0.00	713.75	4	0	0	0	4
	1.01-2.00	0.00	0.00	0.00	0.00	0.00	0	0	0	0	0
	2.01-4.00	814.25	0.00	0.00	0.00	814.25	1	0	0	0	1
	4.01+	0.00	0.00	0.00	0.00	0.00	0	0	0	0	0
	all sizes	795.85	0.00	1125.33	0.00	826.37	10	0	2	0	12
self-employed in agriculture	<0.01	640.50	0.00	0.00	0.00	640.50	4	0	0	0	4
	0.01-0.40	786.23	658.33	1840.50	0.00	787.49	46	1	1	0	48
	0.41-1.00	741.27	0.00	594.41	0.00	737.01	198	0	6	0	204
	1.01-2.00	651.39	0.00	0.00	0.00	651.39	82	0	0	0	82
	2.01-4.00	650.38	0.00	0.00	632.75	650.10	29	0	0	1	30
	4.01+	703.00	0.00	0.00	0.00	703.00	3	0	0	0	3
	all sizes	713.43	658.33	608.76	632.75	711.68	362	1	7	1	371
other households	<0.01	995.27	0.00	742.08	0.00	974.28	43	0	4	0	47
	0.01-0.40	979.01	2543.00	2324.00	0.00	990.71	52	1	1	0	54
	0.41-1.00	888.57	0.00	829.33	0.00	885.23	80	0	2	0	82
	1.01-2.00	902.52	0.00	0.00	0.00	902.52	31	0	0	0	31
	2.01-4.00	794.72	0.00	0.00	0.00	794.72	12	0	0	0	12
	4.01+	618.75	0.00	0.00	0.00	618.75	1	0	0	0	1
	all sizes	918.49	2543.00	819.51	0.00	916.80	219	1	7	0	227
all households	<0.01	961.77	0.00	841.51	0.00	956.11	88	0	6	0	94
	0.01-0.40	892.10	1252.90	1834.05	0.00	895.45	169	2	3	0	174
	0.41-1.00	783.57	0.00	636.15	0.00	779.22	334	0	8	0	342
	1.01-2.00	693.56	0.00	0.00	0.00	693.56	131	0	0	0	131
	2.01-4.00	710.39	0.00	0.00	632.75	709.43	51	0	0	1	52
	4.01+	721.40	0.00	0.00	0.00	721.40	7	0	0	0	7
	all sizes	779.85	1252.90	688.29	632.75	778.35	780	2	17	1	800

Table 6 : Average MPCE by household type, social group and area of land possessed

household type	size of land possessed (hectares)	average MPCE (Rs.0.00) of households of social group					number of sample households of social group				
		ST	SC	OBC	others	all	ST	SC	OBC	others	all
		(3)	(4)	(5)	(6)	(7)	(8)	(9)	(10)	(11)	(12)
Nagaland											
self-employed in non-agriculture	<0.01	722.25	0.00	448.02	1859.00	544.79	2	0	3	1	6
	0.01-0.40	1227.37	0.00	614.71	1154.81	828.41	7	0	1	2	10
	0.41-1.00	1079.53	0.00	817.14	1984.33	1089.06	22	0	1	1	24
	1.01-2.00	1228.90	0.00	1399.50	1270.60	1236.72	40	0	1	1	42
	2.01-4.00	1568.96	0.00	0.00	0.00	1568.96	53	0	0	0	53
	4.01+	1464.02	0.00	0.00	0.00	1464.02	15	0	0	0	15
	all sizes	1314.52	0.00	582.53	1387.38	1165.80	139	0	6	5	150
agricultural labour	<0.01	0.00	0.00	0.00	436.17	436.17	0	0	0	1	1
	0.01-0.40	0.00	0.00	0.00	0.00	0.00	0	0	0	0	0
	0.41-1.00	1156.75	0.00	0.00	0.00	1156.75	1	0	0	0	1
	1.01-2.00	0.00	0.00	0.00	0.00	0.00	0	0	0	0	0
	2.01-4.00	0.00	0.00	0.00	0.00	0.00	0	0	0	0	0
	4.01+	0.00	0.00	0.00	0.00	0.00	0	0	0	0	0
	all sizes	1156.75	0.00	0.00	436.17	744.38	1	0	0	1	2
other labour	<0.01	0.00	0.00	0.00	0.00	0.00	0	0	0	0	0
	0.01-0.40	0.00	0.00	0.00	0.00	0.00	0	0	0	0	0
	0.41-1.00	0.00	0.00	0.00	0.00	0.00	0	0	0	0	0
	1.01-2.00	1070.17	0.00	0.00	0.00	1070.17	1	0	0	0	1
	2.01-4.00	840.53	0.00	0.00	0.00	840.53	4	0	0	0	4
	4.01+	905.00	0.00	0.00	0.00	905.00	1	0	0	0	1
	all sizes	906.75	0.00	0.00	0.00	906.75	6	0	0	0	6
self-employed in agriculture	<0.01	0.00	0.00	0.00	0.00	0.00	0	0	0	0	0
	0.01-0.40	1844.46	0.00	0.00	0.00	1844.46	3	0	0	0	3
	0.41-1.00	772.65	0.00	518.29	0.00	758.66	26	0	1	0	27
	1.01-2.00	830.81	0.00	920.25	0.00	831.32	97	0	1	0	98
	2.01-4.00	842.99	0.00	0.00	0.00	842.99	209	0	0	0	209
	4.01+	875.11	0.00	0.00	0.00	875.11	55	0	0	0	55
	all sizes	845.83	0.00	645.62	0.00	845.03	390	0	2	0	392
other households	<0.01	1008.75	0.00	0.00	0.00	1008.75	8	0	0	0	8
	0.01-0.40	1280.91	0.00	0.00	2933.00	1379.90	17	0	0	1	18
	0.41-1.00	1254.96	0.00	0.00	1446.00	1257.41	73	0	0	1	74
	1.01-2.00	1284.49	0.00	0.00	0.00	1284.49	106	0	0	0	106
	2.01-4.00	1254.86	0.00	0.00	978.40	1253.88	150	0	0	1	151
	4.01+	1596.90	0.00	0.00	0.00	1596.90	50	0	0	0	50
	all sizes	1307.97	0.00	0.00	1823.17	1311.02	404	0	0	3	407
all households	<0.01	880.23	0.00	448.02	587.27	662.97	10	0	3	2	15
	0.01-0.40	1348.98	0.00	614.71	1565.83	1103.08	27	0	1	3	31
	0.41-1.00	1097.94	0.00	666.42	1690.12	1092.76	122	0	2	2	126
	1.01-2.00	1007.18	0.00	1198.92	1270.60	1009.21	244	0	2	1	247
	2.01-4.00	973.80	0.00	0.00	978.40	973.80	418	0	0	1	419
	4.01+	1105.86	0.00	0.00	0.00	1105.86	122	0	0	0	122
	all sizes	1019.99	0.00	588.53	1328.68	1010.81	943	0	8	9	960

Table 6 : Average MPCE by household type, social group and area of land possessed

rural

household type	size of land possessed (hectares)	average MPCE (Rs.0.00) of households of social group					number of sample households of social group				
		ST	SC	OBC	others	all	ST	SC	OBC	others	all
(1)	(2)	(3)	(4)	(5)	(6)	(7)	(8)	(9)	(10)	(11)	(12)
Orissa											
self-employed in non-agriculture	<0.01	389.64	321.85	448.11	601.85	432.51	34	58	98	40	231
	0.01-0.40	303.86	393.33	458.68	538.11	445.34	48	86	175	94	403
	0.41-1.00	408.98	550.73	466.10	567.31	488.65	48	36	92	35	211
	1.01-2.00	256.82	584.11	539.69	643.21	500.28	14	10	30	16	70
	2.01-4.00	287.58	545.00	805.57	609.69	654.40	7	1	11	11	30
	4.01+	628.24	424.02	502.92	789.06	606.52	4	2	1	3	10
	all sizes	355.26	404.90	471.63	565.00	459.84	155	193	407	199	955
agricultural labour	<0.01	279.36	332.08	435.53	379.92	345.53	44	50	47	12	153
	0.01-0.40	262.66	330.93	352.77	376.84	327.48	83	80	124	41	328
	0.41-1.00	238.37	321.01	334.27	349.10	286.82	97	35	65	16	213
	1.01-2.00	226.92	260.09	355.63	0.00	273.19	16	5	11	0	32
	2.01-4.00	204.85	0.00	0.00	0.00	204.85	3	0	0	0	3
	4.01+	0.00	0.00	0.00	0.00	0.00	0	0	0	0	0
	all sizes	251.14	326.22	359.75	371.27	313.49	243	170	247	69	729
other labour	<0.01	327.86	313.26	340.01	483.57	358.79	28	37	31	22	118
	0.01-0.40	324.42	329.25	486.83	377.79	385.05	41	43	40	22	146
	0.41-1.00	277.71	316.39	321.15	376.54	309.71	38	20	23	8	89
	1.01-2.00	252.57	243.18	202.79	599.00	259.20	10	5	4	1	20
	2.01-4.00	215.60	248.27	0.00	0.00	228.08	2	2	0	0	4
	4.01+	219.36	0.00	0.00	0.00	219.36	1	0	0	0	1
	all sizes	302.76	315.10	391.30	428.49	351.80	120	107	98	53	378
self-employed in agriculture	<0.01	579.67	447.14	362.67	811.50	423.57	2	8	7	1	18
	0.01-0.40	280.33	349.86	478.76	390.02	397.59	20	10	35	15	80
	0.41-1.00	276.06	360.45	388.24	496.11	387.29	52	40	149	63	304
	1.01-2.00	262.76	393.28	394.98	479.05	371.36	120	37	192	77	426
	2.01-4.00	256.31	344.97	504.50	636.85	422.44	58	16	68	32	174
	4.01+	366.72	603.90	564.96	531.36	479.12	31	5	40	21	97
	all sizes	272.98	376.74	417.13	500.34	390.12	283	116	491	209	1099
other households	<0.01	505.25	432.69	655.85	690.13	610.90	62	38	88	63	251
	0.01-0.40	446.16	458.60	591.77	697.50	623.69	21	27	114	104	266
	0.41-1.00	386.11	519.20	663.34	584.86	572.04	9	12	31	22	74
	1.01-2.00	368.30	935.33	763.11	611.55	701.67	8	8	21	11	48
	2.01-4.00	562.05	661.06	652.96	649.97	639.90	7	4	12	6	29
	4.01+	0.00	790.67	522.04	396.99	447.08	0	1	2	2	5
	all sizes	463.43	513.87	633.80	670.24	615.76	107	90	268	208	673
all households	<0.01	340.55	339.74	465.21	567.38	421.47	170	193	271	138	773
	0.01-0.40	288.51	354.63	442.98	521.34	411.63	213	246	488	276	1223
	0.41-1.00	270.90	375.35	395.00	493.30	369.13	244	143	360	144	891
	1.01-2.00	258.12	406.05	414.02	496.14	378.53	168	65	258	105	596
	2.01-4.00	260.07	388.62	540.96	634.25	443.86	77	23	91	49	240
	4.01+	389.05	556.19	563.76	518.34	483.63	36	8	43	26	113
	all sizes	283.97	362.93	434.97	523.24	398.89	908	678	1511	738	3836

Table 6 : Average MPCE by household type, social group and area of land possessed

rural

household type	size of land possessed (hectares)	average MPCE (Rs.0.00) of households of social group					number of sample households of social group				
		ST	SC	OBC	others	all	ST	SC	OBC	others	all
(1)	(2)	(3)	(4)	(5)	(6)	(7)	(8)	(9)	(10)	(11)	(12)
Punjab											
self-employed in non-agriculture	<0.01	0.00	638.58	670.75	752.82	678.98	0	60	41	35	136
	0.01-0.40	0.00	681.67	1070.27	1193.42	953.48	0	81	101	83	265
	0.41-1.00	0.00	872.01	881.60	876.77	878.24	0	2	8	13	23
	1.01-2.00	1462.75	508.12	1438.46	926.93	1029.31	1	1	3	8	13
	2.01-4.00	0.00	998.96	778.96	1604.54	1382.44	0	1	2	6	9
	4.01+	0.00	0.00	755.50	2070.85	1687.40	0	0	1	2	3
	all sizes	1462.75	671.37	971.13	1036.41	873.79	1	145	156	147	449
agricultural labour	<0.01	470.80	530.29	530.11	570.99	531.82	1	163	32	14	210
	0.01-0.40	0.00	559.55	607.01	688.16	580.71	0	113	35	16	164
	0.41-1.00	0.00	867.78	497.31	1166.18	719.68	0	2	5	2	9
	1.01-2.00	0.00	781.78	382.20	0.00	533.34	0	2	1	0	3
	2.01-4.00	0.00	442.64	0.00	0.00	442.64	0	1	0	0	1
	4.01+	0.00	0.00	0.00	0.00	0.00	0	0	0	0	0
	all sizes	470.80	543.92	559.65	681.24	555.51	1	281	73	32	387
other labour	<0.01	1021.50	612.65	667.31	639.28	625.53	1	131	38	25	195
	0.01-0.40	422.53	633.47	706.10	798.53	674.89	2	91	47	39	179
	0.41-1.00	0.00	598.15	656.00	922.92	772.50	0	3	4	4	11
	1.01-2.00	0.00	423.75	0.00	1063.50	901.78	0	1	0	3	4
	2.01-4.00	0.00	955.45	0.00	0.00	955.45	0	2	0	0	2
	4.01+	0.00	0.00	0.00	0.00	0.00	0	0	0	0	0
	all sizes	480.21	624.39	687.03	771.96	659.68	3	228	89	71	391
self-employed in agriculture	<0.01	0.00	998.43	1346.00	1028.14	1063.97	0	9	2	4	15
	0.01-0.40	0.00	966.05	802.81	899.68	897.08	0	13	17	39	69
	0.41-1.00	938.06	887.44	653.00	919.63	887.47	1	7	9	79	96
	1.01-2.00	0.00	660.03	849.30	973.17	954.19	0	6	21	152	179
	2.01-4.00	0.00	717.77	867.23	1005.25	977.24	0	11	38	207	256
	4.01+	800.14	0.00	1212.05	1382.31	1349.93	1	0	28	191	220
	all sizes	886.56	880.88	953.13	1084.21	1055.72	2	46	115	672	835
other households	<0.01	0.00	818.77	756.22	1063.57	880.64	0	54	16	32	102
	0.01-0.40	1204.00	1186.71	874.52	1454.97	1152.28	1	72	60	89	222
	0.41-1.00	0.00	772.36	1140.23	1148.90	1080.88	0	4	7	16	27
	1.01-2.00	0.00	0.00	4137.50	1437.99	1632.06	0	0	1	5	6
	2.01-4.00	0.00	988.29	1044.76	1320.79	1284.07	0	1	2	7	10
	4.01+	0.00	1912.00	0.00	1571.51	1583.30	0	1	0	3	4
	all sizes	1204.00	1018.82	884.50	1325.88	1086.62	1	132	86	152	371
all households	<0.01	581.30	600.45	634.40	780.82	632.61	2	417	129	110	658
	0.01-0.40	435.61	700.11	873.84	1104.68	838.34	3	370	260	266	899
	0.41-1.00	938.06	800.54	762.27	949.60	889.14	1	18	33	114	166
	1.01-2.00	1462.75	640.39	837.08	984.77	953.57	1	10	26	168	205
	2.01-4.00	0.00	751.74	869.26	1023.97	988.45	0	16	42	220	278
	4.01+	800.14	1912.00	1202.99	1391.56	1356.41	1	1	29	196	227
	all sizes	640.64	651.86	828.48	1063.88	846.75	8	832	519	1074	2433

Table 6 : Average MPCE by household type, social group and area of land possessed

household type	size of land possessed (hectares)	average MPCE (Rs.0.00) of households of social group					number of sample households of social group				
		ST	SC	OBC	others	all	ST	SC	OBC	others	all
		(3)	(4)	(5)	(6)	(7)	(8)	(9)	(10)	(11)	(12)
Rajasthan											
self-employed in non-agriculture	<0.01	636.83	513.99	602.73	740.95	623.48	6	29	58	38	131
	0.01-0.40	541.60	567.12	551.11	613.38	562.91	10	53	109	36	208
	0.41-1.00	501.30	515.04	633.51	885.95	632.06	18	31	76	23	148
	1.01-2.00	626.78	485.86	584.11	938.75	597.53	3	24	45	14	86
	2.01-4.00	459.90	518.06	678.00	776.95	661.91	3	10	30	13	56
	4.01+	4906.57	471.06	805.44	715.75	724.11	2	9	39	19	69
	all sizes	591.67	522.98	613.66	763.55	615.95	42	156	357	143	698
agricultural labour	<0.01	551.28	354.41	398.86	592.60	378.32	3	15	4	1	23
	0.01-0.40	401.71	406.40	552.62	495.96	463.29	13	44	30	6	93
	0.41-1.00	384.67	601.34	470.30	723.60	519.99	14	16	13	2	45
	1.01-2.00	752.04	534.33	423.52	0.00	551.08	4	9	6	0	19
	2.01-4.00	0.00	282.12	323.39	0.00	308.29	0	2	4	0	6
	4.01+	0.00	575.19	499.75	0.00	555.19	0	2	1	0	3
	all sizes	463.00	449.08	500.07	574.68	472.38	34	88	58	9	189
other labour	<0.01	504.52	615.54	509.03	653.66	561.25	4	21	23	10	58
	0.01-0.40	409.30	443.06	631.04	576.31	477.34	59	66	49	17	191
	0.41-1.00	389.88	475.05	518.51	643.00	453.02	76	39	37	15	167
	1.01-2.00	393.63	1013.89	402.43	602.65	629.37	11	19	15	3	48
	2.01-4.00	497.80	453.96	658.06	460.59	504.06	3	13	7	5	28
	4.01+	237.00	390.66	500.62	413.36	445.60	1	7	12	5	25
	all sizes	400.68	524.63	552.81	581.86	489.46	154	165	143	55	517
self-employed in agriculture	<0.01	0.00	0.00	471.61	1019.50	493.53	0	0	8	1	9
	0.01-0.40	392.96	660.23	501.81	540.95	523.99	5	14	43	8	70
	0.41-1.00	431.54	487.00	651.36	645.58	571.47	83	49	137	55	324
	1.01-2.00	498.83	494.94	632.28	669.36	590.28	84	60	191	80	415
	2.01-4.00	555.40	457.64	652.05	588.59	613.10	57	37	236	77	407
	4.01+	551.06	593.89	709.56	609.63	665.89	24	44	286	117	471
	all sizes	494.17	516.84	656.91	622.51	610.20	253	204	901	338	1696
other households	<0.01	1010.25	718.60	668.53	784.73	730.11	9	20	40	43	112
	0.01-0.40	822.22	694.27	699.87	663.93	689.02	6	38	41	38	123
	0.41-1.00	498.96	596.06	782.20	955.90	722.77	15	15	22	18	70
	1.01-2.00	579.76	690.91	759.94	770.18	715.43	11	9	23	9	52
	2.01-4.00	638.82	1184.81	719.70	818.99	851.59	4	4	18	14	40
	4.01+	850.51	787.71	629.66	946.59	741.55	2	6	24	12	44
	all sizes	609.13	722.12	706.98	784.09	726.43	47	92	168	134	441
all households	<0.01	635.12	542.84	578.82	747.66	612.06	22	85	133	93	333
	0.01-0.40	419.73	503.70	577.37	609.13	528.37	93	215	272	105	685
	0.41-1.00	415.87	511.45	628.31	725.42	554.70	206	150	285	113	754
	1.01-2.00	498.92	574.52	617.70	702.58	598.10	113	121	280	106	620
	2.01-4.00	552.54	497.94	650.81	625.37	615.47	67	66	295	109	537
	4.01+	641.94	555.89	704.35	624.42	661.80	29	68	362	153	612
	all sizes	464.20	527.25	636.30	666.94	590.83	530	705	1627	679	3541

Table 6 : Average MPCE by household type, social group and area of land possessed

rural

household type	size of land possessed (hectares)	average MPCE (Rs.0.00) of households of social group					number of sample households of social group				
		ST	SC	OBC	others	all	ST	SC	OBC	others	all
(1)	(2)	(3)	(4)	(5)	(6)	(7)	(8)	(9)	(10)	(11)	(12)
Sikkim											
self-employed in non-agriculture	<0.01	562.10	739.74	966.63	676.69	771.71	8	3	20	11	42
	0.01-0.40	604.31	338.46	852.02	748.68	747.58	15	5	29	3	52
	0.41-1.00	673.35	331.55	768.30	0.00	700.38	5	1	8	0	14
	1.01-2.00	692.17	0.00	645.41	0.00	662.14	1	0	2	0	3
	2.01-4.00	0.00	0.00	0.00	0.00	0.00	0	0	0	0	0
	4.01+	0.00	0.00	660.86	0.00	660.86	0	0	1	0	1
	all sizes	600.91	648.41	879.89	697.24	755.82	29	9	60	14	112
agricultural labour	<0.01	641.23	395.83	641.86	0.00	614.67	2	1	2	0	5
	0.01-0.40	322.15	387.62	494.03	0.00	441.88	3	1	10	0	14
	0.41-1.00	0.00	320.67	349.81	0.00	340.33	0	1	1	0	2
	1.01-2.00	0.00	0.00	0.00	0.00	0.00	0	0	0	0	0
	2.01-4.00	0.00	0.00	0.00	0.00	0.00	0	0	0	0	0
	4.01+	0.00	0.00	0.00	0.00	0.00	0	0	0	0	0
	all sizes	394.10	349.90	470.96	0.00	438.28	5	3	13	0	21
other labour	<0.01	879.64	703.62	601.95	840.17	706.12	18	4	27	7	56
	0.01-0.40	701.32	708.68	548.41	0.00	633.11	41	7	40	0	88
	0.41-1.00	526.54	0.00	509.83	0.00	517.56	14	0	16	0	30
	1.01-2.00	0.00	0.00	0.00	0.00	0.00	0	0	0	0	0
	2.01-4.00	0.00	0.00	0.00	0.00	0.00	0	0	0	0	0
	4.01+	0.00	0.00	0.00	0.00	0.00	0	0	0	0	0
	all sizes	734.43	705.92	572.38	840.17	654.28	73	11	83	7	174
self-employed in agriculture	<0.01	349.00	0.00	407.00	1895.00	768.40	1	0	1	1	3
	0.01-0.40	486.36	490.63	636.08	0.00	559.81	40	2	44	0	86
	0.41-1.00	492.09	473.47	529.24	0.00	511.13	83	6	105	0	194
	1.01-2.00	565.56	575.86	573.37	0.00	569.30	30	1	21	0	52
	2.01-4.00	463.50	0.00	631.16	0.00	530.15	9	0	6	0	15
	4.01+	550.26	0.00	547.60	0.00	549.30	5	0	1	0	6
	all sizes	503.51	480.14	556.83	1895.00	530.24	168	9	178	1	356
other households	<0.01	1052.98	1421.99	1319.03	943.45	1212.71	29	3	43	2	77
	0.01-0.40	1122.67	1517.00	862.38	800.80	1049.39	46	5	51	1	103
	0.41-1.00	584.02	447.50	734.01	0.00	647.43	32	1	29	0	62
	1.01-2.00	685.04	491.17	790.95	0.00	679.30	6	1	3	0	10
	2.01-4.00	790.80	0.00	454.17	0.00	502.22	1	0	3	0	4
	4.01+	0.00	0.00	0.00	0.00	0.00	0	0	0	0	0
	all sizes	981.12	1311.35	1033.20	917.82	1029.05	114	10	129	3	256
all households	<0.01	936.86	823.31	977.37	737.04	912.73	58	11	93	21	183
	0.01-0.40	739.21	941.31	720.83	751.44	744.24	145	20	174	4	343
	0.41-1.00	507.19	454.03	548.10	0.00	526.35	134	9	159	0	302
	1.01-2.00	576.60	520.90	588.40	0.00	580.50	38	2	26	0	66
	2.01-4.00	486.38	0.00	559.26	0.00	523.42	10	0	9	0	19
	4.01+	550.26	0.00	571.05	0.00	558.85	5	0	2	0	7
	all sizes	655.36	753.25	700.56	740.31	688.53	390	42	463	25	920

Table 6 : Average MPCE by household type, social group and area of land possessed

rural

household type	size of land possessed (hectares)	average MPCE (Rs.0.00) of households of social group					number of sample households of social group				
		ST	SC	OBC	others	all	ST	SC	OBC	others	all
(1)	(2)	(3)	(4)	(5)	(6)	(7)	(8)	(9)	(10)	(11)	(12)
Tamil Nadu											
self-employed in non-agriculture	<0.01	506.16	468.48	809.64	744.02	747.60	1	58	219	10	288
	0.01-0.40	0.00	638.10	702.16	2421.03	758.45	0	51	280	12	343
	0.41-1.00	0.00	524.14	687.53	883.31	674.81	0	15	96	4	115
	1.01-2.00	0.00	1064.81	972.76	1010.88	986.48	0	5	35	2	42
	2.01-4.00	0.00	0.00	809.50	864.98	813.51	0	0	17	2	19
	4.01+	0.00	0.00	730.17	0.00	730.17	0	0	3	0	3
	all sizes	506.16	558.57	754.66	1456.60	754.11	1	129	650	30	810
agricultural labour	<0.01	385.23	418.75	418.63	361.98	417.95	3	227	297	4	531
	0.01-0.40	556.26	429.39	458.90	332.39	445.57	3	173	227	3	406
	0.41-1.00	325.75	444.68	521.84	0.00	500.95	1	24	88	0	113
	1.01-2.00	0.00	496.95	770.08	0.00	729.00	0	3	15	0	18
	2.01-4.00	0.00	0.00	426.33	0.00	426.33	0	0	3	0	3
	4.01+	0.00	0.00	629.95	0.00	629.95	0	0	1	0	1
	all sizes	427.39	425.72	464.66	351.27	447.18	7	427	631	7	1072
other labour	<0.01	352.21	544.19	550.28	350.19	541.78	1	107	238	7	353
	0.01-0.40	399.90	498.77	551.41	534.81	539.40	1	69	229	3	302
	0.41-1.00	0.00	681.53	766.23	753.45	753.97	0	17	71	1	89
	1.01-2.00	0.00	319.06	719.88	0.00	699.99	0	1	18	0	19
	2.01-4.00	0.00	0.00	759.28	0.00	759.28	0	0	4	0	4
	4.01+	0.00	0.00	0.00	0.00	0.00	0	0	0	0	0
	all sizes	359.81	533.20	578.52	393.41	563.89	2	194	560	11	767
self-employed in agriculture	<0.01	0.00	346.47	527.06	0.00	503.14	0	5	20	0	25
	0.01-0.40	586.05	514.78	756.38	1696.60	733.19	1	11	75	1	88
	0.41-1.00	627.75	506.88	699.81	488.11	671.50	1	32	231	5	269
	1.01-2.00	0.00	626.49	603.82	665.02	605.94	0	22	180	1	203
	2.01-4.00	0.00	671.63	782.62	505.55	777.41	0	9	119	2	130
	4.01+	0.00	778.51	1019.38	867.53	996.15	0	2	67	4	73
	all sizes	596.95	543.24	699.86	688.02	684.35	2	81	692	13	788
other households	<0.01	0.00	593.79	645.37	1392.81	690.35	0	73	198	14	285
	0.01-0.40	1051.50	723.85	1304.16	1079.85	1178.48	1	63	203	11	278
	0.41-1.00	0.00	705.16	883.48	1403.47	869.88	0	19	65	7	91
	1.01-2.00	537.91	713.64	894.93	876.17	849.30	2	6	30	3	41
	2.01-4.00	0.00	1118.76	1313.29	1924.18	1311.61	0	5	16	1	22
	4.01+	0.00	0.00	1262.32	0.00	1262.32	0	0	5	0	5
	all sizes	865.88	675.34	1011.37	1248.94	956.41	3	166	517	36	722
all households	<0.01	389.72	454.66	556.75	779.19	524.57	5	470	972	35	1482
	0.01-0.40	668.43	477.24	661.73	1459.29	620.37	6	367	1014	30	1417
	0.41-1.00	415.55	508.34	664.58	803.18	638.71	2	107	551	17	677
	1.01-2.00	537.91	645.21	670.31	887.39	669.16	2	37	278	6	323
	2.01-4.00	0.00	828.58	815.54	999.14	818.64	0	14	159	5	178
	4.01+	0.00	778.51	994.43	867.53	977.44	0	2	76	4	82
	all sizes	497.80	476.27	640.49	1010.95	602.17	15	997	3050	97	4159

Table 6 : Average MPCE by household type, social group and area of land possessed

rural

household type	size of land possessed (hectares)	average MPCE (Rs.0.00) of households of social group					number of sample households of social group				
		ST	SC	OBC	others	all	ST	SC	OBC	others	all
(1)	(2)	(3)	(4)	(5)	(6)	(7)	(8)	(9)	(10)	(11)	(12)
Tripura											
self-employed in non-agriculture	<0.01	504.75	519.93	588.99	1090.11	660.24	1	4	4	4	13
	0.01-0.40	397.88	513.11	512.96	558.39	519.21	26	50	42	84	203
	0.41-1.00	467.07	608.78	599.01	715.06	602.19	19	9	7	18	53
	1.01-2.00	605.25	380.70	565.02	520.67	530.92	1	1	1	3	6
	2.01-4.00	0.00	0.00	0.00	792.64	792.64	0	0	0	3	3
	4.01+	0.00	0.00	0.00	0.00	0.00	0	0	0	0	0
	all sizes	434.88	519.42	526.19	596.67	539.90	47	64	54	112	278
agricultural labour	<0.01	0.00	342.45	414.73	405.35	395.60	0	2	7	4	13
	0.01-0.40	340.73	430.13	403.70	407.33	399.37	27	42	27	21	117
	0.41-1.00	375.29	328.41	420.88	318.64	363.04	8	3	4	3	18
	1.01-2.00	0.00	0.00	0.00	0.00	0.00	0	0	0	0	0
	2.01-4.00	0.00	0.00	0.00	0.00	0.00	0	0	0	0	0
	4.01+	0.00	0.00	0.00	0.00	0.00	0	0	0	0	0
	all sizes	351.94	420.09	406.44	388.43	392.94	35	47	38	28	148
other labour	<0.01	200.80	473.45	390.50	446.22	421.71	1	9	4	9	23
	0.01-0.40	343.72	411.53	412.70	389.55	389.56	106	98	52	78	335
	0.41-1.00	260.60	358.10	282.89	809.53	405.95	9	5	2	3	19
	1.01-2.00	0.00	0.00	0.00	378.75	378.75	0	0	0	1	1
	2.01-4.00	0.00	0.00	0.00	0.00	0.00	0	0	0	0	0
	4.01+	0.00	0.00	0.00	0.00	0.00	0	0	0	0	0
	all sizes	335.78	413.19	403.98	406.34	391.92	116	112	58	91	378
self-employed in agriculture	<0.01	748.85	537.72	0.00	370.57	613.24	1	1	0	1	3
	0.01-0.40	355.94	436.01	500.08	473.66	451.95	10	32	23	32	97
	0.41-1.00	470.38	519.51	514.09	492.91	496.08	104	92	88	114	398
	1.01-2.00	485.20	636.45	542.46	554.29	519.67	40	16	26	23	105
	2.01-4.00	584.30	629.16	403.90	614.17	593.10	12	2	1	7	22
	4.01+	0.00	692.88	0.00	1054.02	727.06	0	1	0	1	2
	all sizes	475.97	514.37	517.26	499.11	498.06	167	144	138	178	627
other households	<0.01	455.82	1106.17	649.74	1160.08	946.39	2	5	5	3	15
	0.01-0.40	738.50	569.94	709.71	691.20	672.29	40	41	53	78	213
	0.41-1.00	568.61	738.63	803.44	874.02	716.70	36	12	18	9	75
	1.01-2.00	798.85	750.11	581.86	750.07	732.91	5	3	3	2	13
	2.01-4.00	514.22	0.00	0.00	681.70	564.99	2	0	0	1	3
	4.01+	526.84	0.00	0.00	1626.50	569.18	2	0	0	1	3
	all sizes	638.04	632.90	723.62	729.08	687.97	87	61	79	94	322
all households	<0.01	351.56	556.46	501.20	692.94	558.81	5	21	20	21	67
	0.01-0.40	384.00	454.96	501.60	496.53	465.20	210	263	198	294	968
	0.41-1.00	461.99	522.85	540.16	540.67	511.53	176	121	120	147	564
	1.01-2.00	503.04	625.16	546.56	542.95	530.28	46	21	30	29	126
	2.01-4.00	565.92	629.16	403.90	713.60	614.59	14	2	1	11	28
	4.01+	511.06	692.88	0.00	1477.49	574.66	3	1	0	2	7
	all sizes	435.67	480.48	513.59	519.23	487.63	454	429	369	504	1760

Table 6 : Average MPCE by household type, social group and area of land possessed

rural

household type	size of land possessed (hectares)	average MPCE (Rs.0.00) of households of social group					number of sample households of social group				
		ST	SC	OBC	others	all	ST	SC	OBC	others	all
(1)	(2)	(3)	(4)	(5)	(6)	(7)	(8)	(9)	(10)	(11)	(12)
Uttar Pradesh											
self-employed in non-agriculture	<0.01	971.13	416.12	505.07	552.79	493.99	3	111	292	83	489
	0.01-0.40	815.43	424.57	524.07	714.44	526.19	4	248	583	147	983
	0.41-1.00	666.90	671.51	552.52	614.02	592.93	1	55	181	60	297
	1.01-2.00	0.00	583.98	580.48	658.86	603.97	0	14	45	27	86
	2.01-4.00	0.00	537.55	533.80	1007.42	775.84	0	2	15	21	38
	4.01+	0.00	0.00	706.78	1845.47	819.93	0	0	3	3	6
	all sizes	814.79	466.96	527.30	674.82	538.01	8	430	1119	341	1899
agricultural labour	<0.01	318.20	373.83	389.79	342.01	375.53	4	104	70	19	197
	0.01-0.40	371.38	397.69	405.61	472.89	405.88	2	231	223	32	488
	0.41-1.00	0.00	412.15	481.31	449.49	443.17	0	26	37	10	74
	1.01-2.00	0.00	602.83	315.92	0.00	389.75	0	1	2	0	3
	2.01-4.00	0.00	676.60	315.00	0.00	482.12	0	1	1	0	2
	4.01+	0.00	0.00	0.00	448.64	448.64	0	0	0	1	1
	all sizes	341.14	394.70	409.91	428.42	403.66	6	363	333	62	765
other labour	<0.01	411.45	429.27	460.71	421.02	439.36	4	109	80	22	215
	0.01-0.40	415.95	383.22	407.65	535.79	406.14	6	191	164	33	395
	0.41-1.00	451.00	594.20	428.89	502.13	528.08	1	35	25	6	67
	1.01-2.00	0.00	278.75	535.03	704.43	532.53	0	1	5	1	7
	2.01-4.00	0.00	0.00	581.14	0.00	581.14	0	0	1	0	1
	4.01+	0.00	0.00	709.16	0.00	709.16	0	0	1	0	1
	all sizes	415.26	424.24	427.72	490.11	431.21	11	336	276	62	686
self-employed in agriculture	<0.01	0.00	485.14	373.13	953.64	478.41	0	8	18	5	31
	0.01-0.40	482.25	456.76	488.57	534.09	488.00	1	143	363	97	605
	0.41-1.00	431.10	467.44	492.50	582.39	505.55	5	227	720	269	1221
	1.01-2.00	467.77	532.63	591.34	602.66	584.96	2	111	485	260	858
	2.01-4.00	467.35	551.59	636.55	726.72	664.56	1	39	287	237	564
	4.01+	506.00	915.40	787.19	911.82	831.60	3	5	131	134	273
	all sizes	476.14	486.77	549.57	641.90	561.15	12	533	2004	1002	3552
other households	<0.01	0.00	531.68	613.86	809.14	647.51	0	71	130	73	274
	0.01-0.40	0.00	600.84	595.65	886.60	677.45	0	80	201	100	381
	0.41-1.00	0.00	758.14	842.67	750.97	808.27	0	23	96	35	154
	1.01-2.00	0.00	592.11	633.14	705.46	646.51	0	14	40	33	87
	2.01-4.00	0.00	859.07	610.11	886.17	741.22	0	1	17	22	40
	4.01+	0.00	0.00	610.10	1390.72	910.16	0	0	4	5	9
	all sizes	0.00	596.50	642.59	839.70	688.46	0	189	488	268	945
all households	<0.01	476.79	418.38	494.11	572.37	479.73	12	404	593	202	1211
	0.01-0.40	486.80	421.14	480.92	655.79	483.07	13	896	1537	409	2860
	0.41-1.00	495.74	507.06	512.09	586.44	525.02	7	366	1060	382	1816
	1.01-2.00	568.54	538.52	589.57	609.67	586.76	3	141	578	322	1044
	2.01-4.00	467.35	558.76	630.89	751.05	671.64	1	43	321	280	645
	4.01+	441.35	915.40	775.88	925.69	818.67	4	5	140	143	292
	all sizes	479.04	454.55	528.36	648.56	532.63	40	1855	4229	1738	7868

Table 6 : Average MPCE by household type, social group and area of land possessed

rural

household type	size of land possessed (hectares)	average MPCE (Rs.0.00) of households of social group					number of sample households of social group				
		ST	SC	OBC	others	all	ST	SC	OBC	others	all
(1)	(2)	(3)	(4)	(5)	(6)	(7)	(8)	(9)	(10)	(11)	(12)
Uttaranchal											
self-employed in non-agriculture	<0.01	610.51	536.97	675.14	673.96	631.98	2	14	13	15	44
	0.01-0.40	683.67	515.89	545.25	759.33	641.33	5	81	28	100	214
	0.41-1.00	0.00	500.72	473.55	1056.54	892.51	0	8	3	39	50
	1.01-2.00	562.57	483.31	889.30	472.33	628.74	1	1	1	4	7
	2.01-4.00	0.00	0.00	0.00	417.62	417.62	0	0	0	1	1
	4.01+	0.00	0.00	0.00	0.00	0.00	0	0	0	0	0
	all sizes	649.02	517.09	589.49	804.37	673.02	8	104	45	159	316
agricultural labour	<0.01	0.00	446.65	593.54	364.27	505.26	0	12	17	3	32
	0.01-0.40	426.52	474.33	562.42	1094.74	621.36	2	14	13	9	38
	0.41-1.00	0.00	394.08	458.14	845.86	440.36	0	2	2	1	5
	1.01-2.00	0.00	0.00	873.38	0.00	873.38	0	0	1	0	1
	2.01-4.00	0.00	0.00	0.00	0.00	0.00	0	0	0	0	0
	4.01+	0.00	0.00	0.00	0.00	0.00	0	0	0	0	0
	all sizes	426.52	454.09	588.07	831.83	566.94	2	28	33	13	76
other labour	<0.01	347.25	584.29	526.44	1248.37	631.18	1	16	8	2	27
	0.01-0.40	385.08	413.36	340.90	455.88	414.82	2	45	10	33	90
	0.41-1.00	625.43	469.12	720.73	493.45	550.07	1	3	2	9	15
	1.01-2.00	0.00	0.00	630.62	0.00	630.62	0	0	2	0	2
	2.01-4.00	0.00	0.00	0.00	0.00	0.00	0	0	0	0	0
	4.01+	0.00	0.00	0.00	0.00	0.00	0	0	0	0	0
	all sizes	396.82	468.23	435.09	529.89	478.24	4	64	22	44	134
self-employed in agriculture	<0.01	0.00	776.75	0.00	0.00	776.75	0	1	0	0	1
	0.01-0.40	525.81	604.41	482.82	565.67	566.84	7	43	10	214	274
	0.41-1.00	524.59	510.77	567.29	593.25	574.51	20	30	24	198	272
	1.01-2.00	552.22	694.19	757.44	703.30	673.71	20	10	19	24	73
	2.01-4.00	554.13	620.82	770.01	2754.34	1298.57	4	8	14	12	38
	4.01+	588.92	1770.29	847.34	1059.36	1097.40	1	4	6	9	20
	all sizes	538.98	621.72	655.59	661.20	643.79	52	96	73	457	678
other households	<0.01	1236.16	556.10	630.98	1026.02	865.77	3	11	12	46	72
	0.01-0.40	759.67	760.43	659.74	773.34	753.24	3	24	12	101	140
	0.41-1.00	1030.50	718.70	1253.17	709.43	844.49	1	5	4	30	40
	1.01-2.00	0.00	0.00	0.00	1667.18	1667.18	0	0	0	6	6
	2.01-4.00	619.43	774.11	0.00	0.00	737.96	1	1	0	0	2
	4.01+	0.00	0.00	0.00	1281.94	1281.94	0	0	0	1	1
	all sizes	1060.85	718.08	768.53	848.41	817.79	8	41	28	184	261
all households	<0.01	777.92	516.53	604.58	834.69	637.91	6	54	50	66	176
	0.01-0.40	547.49	538.87	526.30	644.05	597.56	19	207	73	457	756
	0.41-1.00	555.19	504.39	643.17	636.53	612.85	22	48	35	277	382
	1.01-2.00	552.28	690.95	777.95	819.54	720.66	21	11	23	34	89
	2.01-4.00	555.75	629.77	770.01	2654.93	1279.10	5	9	14	13	41
	4.01+	588.92	1770.29	847.34	1067.76	1100.48	1	4	6	10	21
	all sizes	568.68	553.94	618.70	705.34	647.15	74	333	201	857	1465

Table 6 : Average MPCE by household type, social group and area of land possessed

rural

household type	size of land possessed (hectares)	average MPCE (Rs.0.00) of households of social group					number of sample households of social group				
		ST	SC	OBC	others	all	ST	SC	OBC	others	all
(1)	(2)	(3)	(4)	(5)	(6)	(7)	(8)	(9)	(10)	(11)	(12)
West Bengal											
self-employed in non-agriculture	<0.01	372.81	456.73	585.60	608.22	545.63	3	74	10	129	216
	0.01-0.40	490.45	572.31	604.08	634.46	613.72	20	271	69	617	978
	0.41-1.00	590.25	651.84	667.44	715.24	686.02	7	56	26	136	225
	1.01-2.00	689.35	789.03	977.75	743.63	762.57	3	13	4	27	47
	2.01-4.00	1149.00	693.62	0.00	918.51	890.62	1	3	0	7	11
	4.01+	0.00	0.00	0.00	803.72	803.72	0	0	0	1	1
	all sizes	532.35	559.83	623.75	646.63	618.33	34	417	109	917	1478
agricultural labour	<0.01	433.20	407.02	448.66	405.99	410.29	22	83	14	109	228
	0.01-0.40	408.38	450.49	461.39	440.76	440.04	136	286	40	374	837
	0.41-1.00	345.91	459.24	673.00	587.43	465.80	17	21	1	18	57
	1.01-2.00	572.43	0.00	1903.56	0.00	1049.36	2	0	1	0	3
	2.01-4.00	0.00	0.00	0.00	184.14	184.14	0	0	0	1	1
	4.01+	0.00	0.00	0.00	722.40	722.40	0	0	0	1	1
	all sizes	405.07	442.08	506.34	439.92	437.69	177	390	56	503	1127
other labour	<0.01	462.44	478.16	355.22	490.61	465.48	5	36	12	53	106
	0.01-0.40	436.76	517.14	535.86	482.61	491.84	26	77	15	130	248
	0.41-1.00	576.30	1919.00	601.81	616.00	760.08	3	4	7	9	23
	1.01-2.00	0.00	0.00	934.98	658.11	917.02	0	0	1	2	3
	2.01-4.00	0.00	0.00	0.00	0.00	0.00	0	0	0	0	0
	4.01+	0.00	0.00	0.00	0.00	0.00	0	0	0	0	0
	all sizes	451.03	536.81	533.65	492.09	506.96	34	117	35	194	380
self-employed in agriculture	<0.01	0.00	421.35	0.00	623.03	591.88	0	3	0	7	10
	0.01-0.40	398.63	549.30	555.13	569.13	560.30	7	54	22	184	267
	0.41-1.00	433.12	553.80	610.35	611.59	585.61	35	140	49	356	580
	1.01-2.00	440.64	688.77	614.20	597.89	602.87	18	53	25	193	289
	2.01-4.00	613.77	779.11	870.23	768.46	776.19	6	14	8	77	105
	4.01+	447.25	628.72	486.79	608.43	561.32	6	7	2	16	31
	all sizes	444.37	588.18	622.34	609.22	595.49	72	271	106	833	1282
other households	<0.01	781.16	627.76	438.25	793.56	732.36	7	28	5	74	114
	0.01-0.40	587.23	810.44	1359.49	791.22	829.81	19	89	26	256	390
	0.41-1.00	803.96	758.63	781.60	856.80	827.58	16	35	7	83	141
	1.01-2.00	774.30	1118.09	1365.66	902.88	949.33	4	11	4	36	55
	2.01-4.00	736.24	1520.17	1005.71	1258.14	1198.00	2	1	1	14	18
	4.01+	0.00	0.00	0.00	884.75	884.75	0	0	0	1	1
	all sizes	697.46	776.62	1170.28	816.06	825.03	48	164	43	464	719
all households	<0.01	483.24	448.18	426.16	536.82	494.38	37	224	41	372	674
	0.01-0.40	424.79	515.27	637.30	560.97	540.56	209	777	172	1562	2722
	0.41-1.00	441.54	574.94	626.22	641.37	604.92	78	256	90	602	1026
	1.01-2.00	472.15	713.29	764.52	628.98	641.93	27	77	35	258	397
	2.01-4.00	635.11	773.74	871.42	799.60	797.33	9	18	9	99	135
	4.01+	447.25	628.72	486.79	620.83	569.64	6	7	2	19	34
	all sizes	442.08	529.55	635.68	587.34	562.11	366	1359	349	2912	4988

Table 6 : Average MPCE by household type, social group and area of land possessed

rural

household type	size of land possessed (hectares)	average MPCE (Rs.0.00) of households of social group					number of sample households of social group				
		ST	SC	OBC	others	all	ST	SC	OBC	others	all
(1)	(2)	(3)	(4)	(5)	(6)	(7)	(8)	(9)	(10)	(11)	(12)
A & N Islands											
self-employed in non-agriculture	<0.01	0.00	0.00	0.00	982.66	982.66	0	0	0	4	4
	0.01-0.40	0.00	0.00	0.00	2212.29	2212.29	0	0	0	34	34
	0.41-1.00	0.00	0.00	0.00	1690.60	1690.60	0	0	0	2	2
	1.01-2.00	0.00	0.00	0.00	0.00	0.00	0	0	0	0	0
	2.01-4.00	0.00	0.00	0.00	0.00	0.00	0	0	0	0	0
	4.01+	0.00	0.00	0.00	0.00	0.00	0	0	0	0	0
	all sizes	0.00	0.00	0.00	2102.87	2102.87	0	0	0	40	40
agricultural labour	<0.01	0.00	0.00	0.00	964.40	964.40	0	0	0	16	16
	0.01-0.40	0.00	0.00	887.02	657.88	662.84	0	0	1	18	19
	0.41-1.00	0.00	0.00	0.00	515.68	515.68	0	0	0	2	2
	1.01-2.00	0.00	0.00	0.00	574.51	574.51	0	0	0	1	1
	2.01-4.00	0.00	0.00	0.00	0.00	0.00	0	0	0	0	0
	4.01+	0.00	0.00	0.00	0.00	0.00	0	0	0	0	0
	all sizes	0.00	0.00	887.02	711.21	713.18	0	0	1	37	38
other labour	<0.01	0.00	0.00	669.50	937.53	920.13	0	0	1	17	18
	0.01-0.40	0.00	0.00	1087.64	795.38	797.76	0	0	1	36	37
	0.41-1.00	0.00	0.00	0.00	775.25	775.25	0	0	0	4	4
	1.01-2.00	0.00	0.00	681.11	492.32	531.68	0	0	1	3	4
	2.01-4.00	0.00	0.00	0.00	753.06	753.06	0	0	0	1	1
	4.01+	0.00	0.00	0.00	0.00	0.00	0	0	0	0	0
	all sizes	0.00	0.00	742.66	810.07	808.32	0	0	3	61	64
self-employed in agriculture	<0.01	0.00	0.00	0.00	1182.82	1182.82	0	0	0	2	2
	0.01-0.40	0.00	0.00	0.00	665.59	665.59	0	0	0	8	8
	0.41-1.00	0.00	0.00	0.00	663.55	663.55	0	0	0	12	12
	1.01-2.00	0.00	0.00	0.00	818.81	818.81	0	0	0	15	15
	2.01-4.00	0.00	0.00	0.00	741.64	741.64	0	0	0	19	19
	4.01+	0.00	0.00	0.00	948.27	948.27	0	0	0	9	9
	all sizes	0.00	0.00	0.00	799.06	799.06	0	0	0	65	65
other households	<0.01	0.00	0.00	0.00	1194.67	1194.67	0	0	0	16	16
	0.01-0.40	0.00	0.00	0.00	1293.73	1293.73	0	0	0	38	38
	0.41-1.00	0.00	0.00	0.00	1970.83	1970.83	0	0	0	1	1
	1.01-2.00	0.00	0.00	0.00	1354.06	1354.06	0	0	0	2	2
	2.01-4.00	0.00	0.00	0.00	1384.11	1384.11	0	0	0	4	4
	4.01+	0.00	0.00	0.00	0.00	0.00	0	0	0	0	0
	all sizes	0.00	0.00	0.00	1283.58	1283.58	0	0	0	61	61
all households	<0.01	0.00	0.00	669.50	1058.15	1049.12	0	0	1	55	56
	0.01-0.40	0.00	0.00	992.12	1283.50	1282.22	0	0	2	134	136
	0.41-1.00	0.00	0.00	0.00	708.05	708.05	0	0	0	21	21
	1.01-2.00	0.00	0.00	681.11	886.45	882.71	0	0	1	21	22
	2.01-4.00	0.00	0.00	0.00	784.59	784.59	0	0	0	24	24
	4.01+	0.00	0.00	0.00	948.27	948.27	0	0	0	9	9
	all sizes	0.00	0.00	761.75	1071.34	1069.08	0	0	4	264	268

Table 6 : Average MPCE by household type, social group and area of land possessed

rural

household type	size of land possessed (hectares)	average MPCE (Rs.0.00) of households of social group					number of sample households of social group				
		ST	SC	OBC	others	all	ST	SC	OBC	others	all
(1)	(2)	(3)	(4)	(5)	(6)	(7)	(8)	(9)	(10)	(11)	(12)
Chandigarh											
self-employed in non-agriculture	<0.01	0.00	0.00	600.45	723.39	686.81	0	0	3	15	18
	0.01-0.40	0.00	2348.40	2698.25	875.15	1350.02	0	1	1	3	5
	0.41-1.00	0.00	0.00	0.00	0.00	0.00	0	0	0	0	0
	1.01-2.00	0.00	0.00	0.00	0.00	0.00	0	0	0	0	0
	2.01-4.00	0.00	0.00	0.00	0.00	0.00	0	0	0	0	0
	4.01+	0.00	0.00	0.00	0.00	0.00	0	0	0	0	0
	all sizes	0.00	2348.40	728.32	743.22	772.83	0	1	4	18	23
agricultural labour	<0.01	0.00	0.00	0.00	0.00	0.00	0	0	0	0	0
	0.01-0.40	0.00	3421.50	0.00	0.00	3421.50	0	1	0	0	1
	0.41-1.00	0.00	0.00	0.00	0.00	0.00	0	0	0	0	0
	1.01-2.00	0.00	0.00	0.00	0.00	0.00	0	0	0	0	0
	2.01-4.00	0.00	0.00	0.00	0.00	0.00	0	0	0	0	0
	4.01+	0.00	0.00	0.00	0.00	0.00	0	0	0	0	0
	all sizes	0.00	3421.50	0.00	0.00	3421.50	0	1	0	0	1
other labour	<0.01	0.00	0.00	0.00	0.00	0.00	0	0	0	0	0
	0.01-0.40	0.00	946.25	0.00	971.50	957.60	0	1	0	1	2
	0.41-1.00	0.00	0.00	0.00	0.00	0.00	0	0	0	0	0
	1.01-2.00	0.00	0.00	0.00	0.00	0.00	0	0	0	0	0
	2.01-4.00	0.00	0.00	0.00	0.00	0.00	0	0	0	0	0
	4.01+	0.00	0.00	0.00	0.00	0.00	0	0	0	0	0
	all sizes	0.00	946.25	0.00	971.50	957.60	0	1	0	1	2
self-employed in agriculture	<0.01	0.00	701.27	466.16	802.96	605.89	0	4	2	3	9
	0.01-0.40	0.00	1207.48	565.00	1023.72	976.04	0	2	1	6	9
	0.41-1.00	0.00	0.00	619.36	873.43	662.04	0	0	3	2	5
	1.01-2.00	0.00	0.00	0.00	1010.29	1010.29	0	0	0	2	2
	2.01-4.00	0.00	0.00	0.00	1911.21	1911.21	0	0	0	1	1
	4.01+	0.00	0.00	0.00	1424.53	1424.53	0	0	0	4	4
	all sizes	0.00	977.86	552.26	1184.21	966.12	0	6	6	18	30
other households	<0.01	0.00	1067.40	831.49	954.30	965.79	0	6	4	8	18
	0.01-0.40	0.00	611.42	0.00	1150.29	796.04	0	2	0	3	5
	0.41-1.00	0.00	0.00	0.00	873.60	873.60	0	0	0	1	1
	1.01-2.00	0.00	0.00	0.00	0.00	0.00	0	0	0	0	0
	2.01-4.00	0.00	0.00	0.00	0.00	0.00	0	0	0	0	0
	4.01+	0.00	0.00	0.00	0.00	0.00	0	0	0	0	0
	all sizes	0.00	898.94	831.49	985.73	911.66	0	8	4	12	24
all households	<0.01	0.00	1056.74	672.33	756.34	779.05	0	10	9	26	45
	0.01-0.40	0.00	919.54	1903.54	993.71	1003.97	0	7	2	13	22
	0.41-1.00	0.00	0.00	619.36	873.58	783.42	0	0	3	3	6
	1.01-2.00	0.00	0.00	0.00	1010.29	1010.29	0	0	0	2	2
	2.01-4.00	0.00	0.00	0.00	1911.21	1911.21	0	0	0	1	1
	4.01+	0.00	0.00	0.00	1424.53	1424.53	0	0	0	4	4
	all sizes	0.00	986.23	728.94	872.38	862.75	0	17	14	49	80

Table 6 : Average MPCE by household type, social group and area of land possessed

rural

household type	size of land possessed (hectares)	average MPCE (Rs.0.00) of households of social group					number of sample households of social group				
		ST	SC	OBC	others	all	ST	SC	OBC	others	all
(1)	(2)	(3)	(4)	(5)	(6)	(7)	(8)	(9)	(10)	(11)	(12)
Dadra & N. Haveli											
self-employed in non-agriculture	<0.01	877.80	1948.60	0.00	1627.87	1692.92	1	1	0	4	6
	0.01-0.40	675.61	0.00	0.00	0.00	675.61	7	0	0	0	7
	0.41-1.00	1027.08	0.00	0.00	0.00	1027.08	4	0	0	0	4
	1.01-2.00	431.78	0.00	0.00	0.00	431.78	3	0	0	0	3
	2.01-4.00	824.33	0.00	0.00	0.00	824.33	3	0	0	0	3
	4.01+	0.00	0.00	0.00	0.00	0.00	0	0	0	0	0
	all sizes	614.57	1948.60	0.00	1627.87	929.38	18	1	0	4	23
agricultural labour	<0.01	833.27	0.00	0.00	0.00	833.27	2	0	0	0	2
	0.01-0.40	351.43	0.00	0.00	0.00	351.43	4	0	0	0	4
	0.41-1.00	342.65	0.00	0.00	0.00	342.65	5	0	0	0	5
	1.01-2.00	319.12	0.00	0.00	0.00	319.12	1	0	0	0	1
	2.01-4.00	272.82	0.00	0.00	0.00	272.82	1	0	0	0	1
	4.01+	0.00	0.00	0.00	0.00	0.00	0	0	0	0	0
	all sizes	360.08	0.00	0.00	0.00	360.08	13	0	0	0	13
other labour	<0.01	574.59	0.00	270.74	1243.28	831.99	1	0	1	6	8
	0.01-0.40	455.67	0.00	0.00	2490.80	474.07	12	0	0	1	13
	0.41-1.00	330.60	739.44	0.00	0.00	342.82	16	1	0	0	17
	1.01-2.00	582.20	0.00	0.00	0.00	582.20	8	0	0	0	8
	2.01-4.00	319.79	0.00	0.00	0.00	319.79	1	0	0	0	1
	4.01+	0.00	0.00	0.00	0.00	0.00	0	0	0	0	0
	all sizes	453.13	739.44	270.74	1291.52	511.12	38	1	1	7	47
self-employed in agriculture	<0.01	0.00	0.00	0.00	760.91	760.91	0	0	0	1	1
	0.01-0.40	487.60	0.00	0.00	0.00	487.60	2	0	0	0	2
	0.41-1.00	367.23	0.00	0.00	0.00	367.23	6	0	0	0	6
	1.01-2.00	582.44	0.00	0.00	0.00	582.44	18	0	0	0	18
	2.01-4.00	454.87	0.00	0.00	397.52	448.06	10	0	0	1	11
	4.01+	374.89	0.00	0.00	0.00	374.89	2	0	0	0	2
	all sizes	536.41	0.00	0.00	631.48	541.75	38	0	0	2	40
other households	<0.01	443.25	0.00	1062.85	1475.58	669.32	15	0	2	3	20
	0.01-0.40	952.37	0.00	0.00	0.00	952.37	6	0	0	0	6
	0.41-1.00	627.81	0.00	1534.28	625.84	1018.53	4	0	1	1	6
	1.01-2.00	473.39	0.00	0.00	0.00	473.39	3	0	0	0	3
	2.01-4.00	578.74	0.00	0.00	0.00	578.74	1	0	0	0	1
	4.01+	737.83	0.00	0.00	0.00	737.83	1	0	0	0	1
	all sizes	497.49	0.00	1302.69	1382.10	683.92	30	0	3	4	37
all households	<0.01	499.92	1948.60	777.06	1361.66	838.53	19	1	3	14	37
	0.01-0.40	508.21	0.00	0.00	2490.80	521.83	31	0	0	1	32
	0.41-1.00	364.14	739.44	1534.28	625.84	414.09	35	1	1	1	38
	1.01-2.00	550.21	0.00	0.00	0.00	550.21	33	0	0	0	33
	2.01-4.00	406.06	0.00	0.00	397.52	405.61	16	0	0	1	17
	4.01+	506.95	0.00	0.00	0.00	506.95	3	0	0	0	3
	all sizes	478.53	1466.54	1078.68	1306.93	569.80	137	2	4	17	160

Table 6 : Average MPCE by household type, social group and area of land possessed

rural

household type	size of land possessed (hectares)	average MPCE (Rs.0.00) of households of social group					number of sample households of social group				
		ST	SC	OBC	others	all	ST	SC	OBC	others	all
(1)	(2)	(3)	(4)	(5)	(6)	(7)	(8)	(9)	(10)	(11)	(12)
Daman & Diu											
self-employed in non-agriculture	<0.01	0.00	0.00	833.27	0.00	833.27	0	0	7	0	7
	0.01-0.40	1162.75	0.00	921.25	0.00	956.35	1	0	2	0	3
	0.41-1.00	0.00	0.00	976.10	2006.80	1105.83	0	0	1	1	2
	1.01-2.00	0.00	0.00	0.00	0.00	0.00	0	0	0	0	0
	2.01-4.00	0.00	0.00	0.00	0.00	0.00	0	0	0	0	0
	4.01+	0.00	0.00	0.00	0.00	0.00	0	0	0	0	0
	all sizes	1162.75	0.00	903.69	2006.80	959.78	1	0	10	1	12
agricultural labour	<0.01	715.30	0.00	874.83	710.86	755.51	1	0	4	1	6
	0.01-0.40	699.81	0.00	0.00	0.00	699.81	2	0	0	0	2
	0.41-1.00	0.00	0.00	0.00	0.00	0.00	0	0	0	0	0
	1.01-2.00	0.00	0.00	0.00	0.00	0.00	0	0	0	0	0
	2.01-4.00	0.00	0.00	0.00	0.00	0.00	0	0	0	0	0
	4.01+	0.00	0.00	0.00	0.00	0.00	0	0	0	0	0
	all sizes	704.94	0.00	874.83	710.86	733.33	3	0	4	1	8
other labour	<0.01	808.45	0.00	742.52	0.00	762.67	1	0	3	0	4
	0.01-0.40	1016.85	0.00	808.73	0.00	936.55	3	0	2	0	5
	0.41-1.00	0.00	0.00	0.00	0.00	0.00	0	0	0	0	0
	1.01-2.00	0.00	0.00	0.00	0.00	0.00	0	0	0	0	0
	2.01-4.00	0.00	0.00	0.00	0.00	0.00	0	0	0	0	0
	4.01+	0.00	0.00	0.00	0.00	0.00	0	0	0	0	0
	all sizes	951.62	0.00	767.52	0.00	853.43	4	0	5	0	9
self-employed in agriculture	<0.01	0.00	0.00	750.46	0.00	750.46	0	0	1	0	1
	0.01-0.40	0.00	0.00	0.00	950.70	950.70	0	0	0	2	2
	0.41-1.00	848.72	0.00	791.02	0.00	827.16	2	0	2	0	4
	1.01-2.00	1009.37	0.00	677.54	0.00	854.40	3	0	4	0	7
	2.01-4.00	0.00	0.00	0.00	952.90	952.90	0	0	0	1	1
	4.01+	0.00	0.00	0.00	1929.42	1929.42	0	0	0	1	1
	all sizes	902.07	0.00	746.12	1058.10	874.08	5	0	7	4	16
other households	<0.01	0.00	4169.02	1082.84	1918.61	1833.09	0	2	5	12	19
	0.01-0.40	1237.38	1214.88	1123.79	1411.95	1294.17	4	1	9	2	16
	0.41-1.00	0.00	0.00	0.00	0.00	0.00	0	0	0	0	0
	1.01-2.00	0.00	0.00	0.00	0.00	0.00	0	0	0	0	0
	2.01-4.00	0.00	0.00	0.00	0.00	0.00	0	0	0	0	0
	4.01+	0.00	0.00	0.00	0.00	0.00	0	0	0	0	0
	all sizes	1237.38	2453.23	1095.78	1698.18	1563.81	4	3	14	14	35
all households	<0.01	754.56	4169.02	893.46	1682.28	1321.47	2	2	20	13	37
	0.01-0.40	1006.14	1214.88	972.26	1343.21	1115.69	10	1	13	4	28
	0.41-1.00	848.72	0.00	863.28	2006.80	887.06	2	0	3	1	6
	1.01-2.00	1009.37	0.00	677.54	0.00	854.40	3	0	4	0	7
	2.01-4.00	0.00	0.00	0.00	952.90	952.90	0	0	0	1	1
	4.01+	0.00	0.00	0.00	1929.42	1929.42	0	0	0	1	1
	all sizes	936.62	2453.23	891.64	1489.08	1160.89	17	3	40	20	80

Table 6 : Average MPCE by household type, social group and area of land possessed

household type	size of land possessed (hectares)	average MPCE (Rs.0.00) of households of social group					number of sample households of social group				
		ST	SC	OBC	others	all	ST	SC	OBC	others	all
(1)	(2)	(3)	(4)	(5)	(6)	(7)	(8)	(9)	(10)	(11)	(12)
Lakshadweep											
self-employed in non-agriculture	<0.01	0.00	670.00	0.00	0.00	670.00	0	1	0	0	1
	0.01-0.40	2627.14	0.00	0.00	0.00	2627.14	5	0	0	0	5
	0.41-1.00	0.00	0.00	0.00	0.00	0.00	0	0	0	0	0
	1.01-2.00	0.00	0.00	0.00	0.00	0.00	0	0	0	0	0
	2.01-4.00	0.00	0.00	0.00	0.00	0.00	0	0	0	0	0
	4.01+	0.00	0.00	0.00	0.00	0.00	0	0	0	0	0
	all sizes	2627.14	670.00	0.00	0.00	2489.65	5	1	0	0	6
agricultural labour	<0.01	0.00	0.00	0.00	0.00	0.00	0	0	0	0	0
	0.01-0.40	751.29	0.00	0.00	0.00	751.29	1	0	0	0	1
	0.41-1.00	0.00	0.00	0.00	0.00	0.00	0	0	0	0	0
	1.01-2.00	0.00	0.00	0.00	0.00	0.00	0	0	0	0	0
	2.01-4.00	0.00	0.00	0.00	0.00	0.00	0	0	0	0	0
	4.01+	0.00	0.00	0.00	0.00	0.00	0	0	0	0	0
	all sizes	751.29	0.00	0.00	0.00	751.29	1	0	0	0	1
other labour	<0.01	2254.00	0.00	0.00	1938.70	2207.54	1	0	0	1	2
	0.01-0.40	964.61	0.00	0.00	0.00	964.61	5	0	0	0	5
	0.41-1.00	0.00	0.00	0.00	0.00	0.00	0	0	0	0	0
	1.01-2.00	0.00	0.00	0.00	0.00	0.00	0	0	0	0	0
	2.01-4.00	0.00	0.00	0.00	0.00	0.00	0	0	0	0	0
	4.01+	0.00	0.00	0.00	0.00	0.00	0	0	0	0	0
	all sizes	1283.23	0.00	0.00	1938.70	1310.08	6	0	0	1	7
self-employed in agriculture	<0.01	0.00	0.00	0.00	0.00	0.00	0	0	0	0	0
	0.01-0.40	1290.57	0.00	0.00	0.00	1290.57	26	0	0	0	26
	0.41-1.00	1874.99	0.00	0.00	0.00	1874.99	2	0	0	0	2
	1.01-2.00	713.00	0.00	0.00	0.00	713.00	2	0	0	0	2
	2.01-4.00	0.00	0.00	0.00	0.00	0.00	0	0	0	0	0
	4.01+	0.00	0.00	0.00	0.00	0.00	0	0	0	0	0
	all sizes	1347.05	0.00	0.00	0.00	1347.05	30	0	0	0	30
other households	<0.01	1129.64	0.00	0.00	2115.25	1183.42	7	0	0	1	8
	0.01-0.40	1266.50	0.00	1093.90	0.00	1247.02	15	0	1	0	16
	0.41-1.00	542.65	0.00	0.00	0.00	542.65	2	0	0	0	2
	1.01-2.00	0.00	0.00	0.00	0.00	0.00	0	0	0	0	0
	2.01-4.00	0.00	0.00	0.00	0.00	0.00	0	0	0	0	0
	4.01+	0.00	0.00	0.00	0.00	0.00	0	0	0	0	0
	all sizes	1003.87	0.00	1093.90	2115.25	1020.22	24	0	1	1	26
all households	<0.01	1329.18	670.00	0.00	2045.95	1333.41	8	1	0	2	11
	0.01-0.40	1410.62	0.00	1093.90	0.00	1400.95	52	0	1	0	53
	0.41-1.00	977.74	0.00	0.00	0.00	977.74	4	0	0	0	4
	1.01-2.00	713.00	0.00	0.00	0.00	713.00	2	0	0	0	2
	2.01-4.00	0.00	0.00	0.00	0.00	0.00	0	0	0	0	0
	4.01+	0.00	0.00	0.00	0.00	0.00	0	0	0	0	0
	all sizes	1316.91	670.00	1093.90	2045.95	1312.55	66	1	1	2	70

Table 6 : Average MPCE by household type, social group and area of land possessed

rural

household type	size of land possessed (hectares)	average MPCE (Rs.0.00) of households of social group					number of sample households of social group				
		ST	SC	OBC	others	all	ST	SC	OBC	others	all
(1)	(2)	(3)	(4)	(5)	(6)	(7)	(8)	(9)	(10)	(11)	(12)
Pondicherry											
self-employed in non-agriculture	<0.01	0.00	337.14	613.58	901.52	614.85	0	1	6	1	8
	0.01-0.40	0.00	0.00	924.02	0.00	924.02	0	0	7	0	7
	0.41-1.00	0.00	0.00	702.28	0.00	702.28	0	0	1	0	1
	1.01-2.00	0.00	0.00	0.00	0.00	0.00	0	0	0	0	0
	2.01-4.00	0.00	0.00	0.00	0.00	0.00	0	0	0	0	0
	4.01+	0.00	0.00	0.00	0.00	0.00	0	0	0	0	0
	all sizes	0.00	337.14	812.80	901.52	803.10	0	1	14	1	16
agricultural labour	<0.01	0.00	405.44	659.86	0.00	452.03	0	24	8	0	32
	0.01-0.40	0.00	745.23	586.12	1899.85	762.15	0	2	7	1	10
	0.41-1.00	0.00	0.00	0.00	0.00	0.00	0	0	0	0	0
	1.01-2.00	0.00	0.00	0.00	0.00	0.00	0	0	0	0	0
	2.01-4.00	0.00	1747.48	0.00	0.00	1747.48	0	1	0	0	1
	4.01+	0.00	0.00	0.00	0.00	0.00	0	0	0	0	0
	all sizes	0.00	447.12	620.34	1899.85	535.89	0	27	15	1	43
other labour	<0.01	0.00	453.61	585.36	661.25	523.32	0	12	14	1	27
	0.01-0.40	0.00	585.45	1054.77	0.00	902.64	0	6	12	0	18
	0.41-1.00	0.00	0.00	1073.50	0.00	1073.50	0	0	2	0	2
	1.01-2.00	0.00	0.00	0.00	0.00	0.00	0	0	0	0	0
	2.01-4.00	0.00	0.00	0.00	0.00	0.00	0	0	0	0	0
	4.01+	0.00	0.00	0.00	0.00	0.00	0	0	0	0	0
	all sizes	0.00	498.44	841.79	661.25	696.57	0	18	28	1	47
self-employed in agriculture	<0.01	0.00	1362.03	1451.60	0.00	1439.85	0	1	3	0	4
	0.01-0.40	0.00	699.69	449.14	0.00	531.36	0	2	3	0	5
	0.41-1.00	0.00	0.00	830.61	1249.17	833.19	0	0	7	1	8
	1.01-2.00	0.00	381.00	1677.66	1383.67	1442.52	0	1	3	2	6
	2.01-4.00	0.00	0.00	936.33	0.00	936.33	0	0	8	0	8
	4.01+	0.00	0.00	2895.94	1589.32	2125.34	0	0	2	1	3
	all sizes	0.00	824.50	1001.98	1431.96	1014.16	0	4	26	4	34
other households	<0.01	0.00	468.41	1197.40	6425.40	1292.42	0	4	5	1	10
	0.01-0.40	0.00	1072.78	1002.80	3399.00	1082.28	0	3	5	1	9
	0.41-1.00	0.00	0.00	2743.88	0.00	2743.88	0	0	1	0	1
	1.01-2.00	0.00	0.00	0.00	0.00	0.00	0	0	0	0	0
	2.01-4.00	0.00	0.00	0.00	0.00	0.00	0	0	0	0	0
	4.01+	0.00	0.00	0.00	0.00	0.00	0	0	0	0	0
	all sizes	0.00	719.59	1306.49	5581.82	1340.57	0	7	11	2	20
all households	<0.01	0.00	427.67	771.32	1521.66	574.28	0	42	36	3	81
	0.01-0.40	0.00	671.61	855.53	1974.87	852.14	0	13	34	2	49
	0.41-1.00	0.00	0.00	932.70	1249.17	934.39	0	0	11	1	12
	1.01-2.00	0.00	381.00	1677.66	1383.67	1442.52	0	1	3	2	6
	2.01-4.00	0.00	1747.48	936.33	0.00	1017.30	0	1	8	0	9
	4.01+	0.00	0.00	2895.94	1589.32	2125.34	0	0	2	1	3
	all sizes	0.00	480.15	868.82	1645.60	735.31	0	57	94	9	160

Table 6 : Average MPCE by household type, social group and area of land possessed

rural

household type	size of land possessed (hectares)	average MPCE (Rs.0.00) of households of social group					number of sample households of social group				
		ST	SC	OBC	others	all	ST	SC	OBC	others	all
(1)	(2)	(3)	(4)	(5)	(6)	(7)	(8)	(9)	(10)	(11)	(12)
All India											
self-employed in non-agriculture	<0.01	461.44	449.30	544.99	652.71	545.02	285	889	2124	1054	4354
	0.01-0.40	482.47	495.32	604.08	725.81	614.17	658	1455	3505	2491	8117
	0.41-1.00	504.46	601.42	601.95	730.85	630.74	460	386	1376	924	3147
	1.01-2.00	482.52	559.94	606.49	771.83	635.31	240	141	514	359	1254
	2.01-4.00	566.32	554.26	643.48	886.21	718.26	152	53	217	208	630
	4.01+	957.56	504.93	842.00	862.65	805.11	84	24	97	115	320
	all sizes	495.22	497.85	591.19	720.41	604.41	1879	2948	7833	5151	17822
agricultural labour	<0.01	366.43	399.09	419.61	439.36	406.76	453	1523	1449	492	3918
	0.01-0.40	365.35	416.63	430.61	459.38	423.84	624	1728	1787	1001	5141
	0.41-1.00	347.42	412.83	430.80	490.21	413.35	472	386	698	248	1805
	1.01-2.00	342.64	383.45	451.11	476.41	416.88	125	102	206	67	500
	2.01-4.00	368.98	365.14	407.77	386.20	386.18	39	29	60	36	164
	4.01+	556.19	474.52	499.21	477.52	497.12	8	5	11	2	26
	all sizes	358.48	407.91	428.44	458.60	415.65	1721	3773	4211	1846	11554
other labour	<0.01	450.22	477.49	519.77	598.96	512.67	227	886	1008	468	2589
	0.01-0.40	394.68	479.59	567.93	585.22	528.54	523	1218	1625	988	4356
	0.41-1.00	394.50	512.83	510.80	593.98	495.70	300	265	421	246	1232
	1.01-2.00	368.89	691.58	519.68	706.11	551.93	71	56	96	72	295
	2.01-4.00	396.45	470.27	640.72	507.95	523.47	23	29	34	20	106
	4.01+	570.00	395.95	707.62	447.76	552.26	7	8	17	11	43
	all sizes	404.80	486.11	545.71	592.88	519.81	1151	2462	3201	1805	8621
self-employed in agriculture	<0.01	514.33	498.75	480.22	690.33	527.05	46	58	128	55	288
	0.01-0.40	460.23	504.96	561.05	639.02	569.39	494	488	1285	1191	3460
	0.41-1.00	440.13	477.33	517.20	627.54	535.83	1669	989	3010	2600	8268
	1.01-2.00	416.79	527.99	560.44	655.05	565.51	1536	591	2503	2287	6918
	2.01-4.00	444.15	515.68	597.00	701.03	603.70	1146	302	1899	1830	5180
	4.01+	558.77	573.74	679.80	833.05	728.23	557	160	1496	1609	3822
	all sizes	443.92	505.20	568.18	682.99	583.48	5448	2588	10321	9572	27936
other households	<0.01	547.78	619.94	681.07	892.99	723.57	473	701	1264	1032	3470
	0.01-0.40	738.99	773.82	789.53	1004.63	862.61	694	802	1936	1896	5330
	0.41-1.00	633.99	645.93	777.04	1050.64	843.66	654	257	651	678	2241
	1.01-2.00	715.37	696.20	807.66	919.64	826.11	404	107	323	366	1200
	2.01-4.00	740.14	811.60	860.64	904.81	860.88	279	49	172	219	719
	4.01+	849.18	976.96	796.31	1043.96	924.44	116	24	80	113	333
	all sizes	658.35	702.82	760.47	972.79	818.19	2620	1940	4426	4304	13293
all households	<0.01	412.85	442.81	511.63	644.06	503.92	1486	4060	5978	3103	14632
	0.01-0.40	420.64	477.69	565.77	680.25	560.88	3000	5697	10153	7570	26437
	0.41-1.00	411.54	483.47	524.68	660.06	535.78	3557	2283	6160	4699	16702
	1.01-2.00	416.33	517.75	562.90	668.40	566.41	2380	998	3643	3152	10174
	2.01-4.00	450.17	513.26	599.67	708.25	606.92	1641	462	2382	2313	6801
	4.01+	577.74	578.11	688.50	836.83	732.12	775	222	1703	1850	4552
	all sizes	426.19	474.72	556.72	685.31	558.78	12839	13722	30019	22687	79298

Table 7: Average MPCE by household type and social group

urban										
household type	average MPCE (Rs.0.00) of households of social group					number of sample households of social group				
	ST	SC	OBC	others	all	ST	SC	OBC	others	all
(1)	(2)	(3)	(4)	(5)	(6)	(7)	(8)	(9)	(10)	(11)
Andhra Pradesh										
self-employed	605.75	609.36	792.14	1066.16	884.42	35	85	467	459	1046
regular wage/ salaried	991.46	1012.69	1110.43	1333.15	1184.21	15	143	486	451	1095
casual labour	570.57	716.60	596.51	605.37	630.44	22	106	236	83	447
other households	1421.81	971.67	1253.54	2210.12	1680.28	8	30	119	130	287
all households	697.61	829.37	908.33	1244.46	1018.55	80	365	1308	1123	2876

Arunchal Pradesh										
self-employed	874.31	694.42	1130.37	886.80	909.17	37	10	4	110	161
regular wage/salaried	892.91	773.15	571.05	960.90	911.41	126	16	2	147	292
casual labour	553.82	709.00	513.48	596.98	589.02	11	1	2	24	38
other households	751.07	0.00	0.00	719.70	739.30	37	0	0	12	49
all households	858.84	740.07	1069.03	888.77	881.10	211	27	8	293	540

Assam										
self-employed	758.55	621.08	845.73	1062.64	949.59	38	36	72	206	352
regular wage/salaried	842.15	1073.21	1445.36	1205.57	1203.02	39	30	85	187	342
casual labour	506.77	448.88	495.42	483.62	477.04	16	20	19	33	88
other households	1009.35	1516.62	1001.92	1209.44	1155.30	17	6	23	68	115
all households	829.62	811.15	1111.34	1124.56	1057.99	110	92	201	495	900

Bihar										
self-employed	908.36	388.44	575.87	745.42	610.39	3	66	502	186	759
regular wage/salaried	1845.95	769.23	859.84	1020.98	933.45	2	46	130	109	287
casual labour	0.00	326.28	399.13	687.24	397.26	0	49	71	12	132
other households	947.50	1723.39	791.28	804.02	917.51	1	16	106	81	204
all households	937.65	639.10	614.96	856.08	696.27	7	178	816	395	1398

Table 7: Average MPCE by household type and social group

urban										
household type	average MPCE (Rs.0.00) of households of social group					number of sample households of social group				
	ST	SC	OBC	others	all	ST	SC	OBC	others	all
(1)	(2)	(3)	(4)	(5)	(6)	(7)	(8)	(9)	(10)	(11)
Chhattisgarh										
self-employed	630.15	513.74	750.9	1171.23	861.35	27	27	102	107	263
regular wage/salaried	943.82	939.49	1330.44	1670.14	1324.73	59	44	131	98	332
casual labour	356.27	415.5	413.80	459.99	408.36	26	20	72	8	126
other households	1481.85	925.67	928.77	1317.53	1263.24	23	7	26	22	78
all households	819.42	696.68	869.26	1364.88	989.97	135	98	331	235	799

Delhi										
self-employed	1085.59	731.23	894.00	1560.37	1322.54	4	64	43	252	363
regular wage/salaried	1100.02	888.93	909.42	1645.20	1341.31	12	149	91	375	627
casual labour	0.00	532.16	1107.51	833.98	679.77	0	22	11	19	52
other households	0.00	935.42	1066.33	2322.80	1977.01	0	6	8	45	59
all households	1096.96	796.29	918.75	1606.60	1319.31	16	241	153	691	1101

Goa										
self-employed	0.00	1046.51	781.16	2008.73	1692.35	0	8	9	69	86
regular wage/salaried	0.00	816.32	1127.80	1533.21	1478.74	0	5	14	82	101
casual labour	0.00	566.09	1009.65	642.35	610.55	0	11	1	21	33
other households	0.00	583.75	982.45	1622.99	1548.99	0	1	1	16	18
all households	0.00	766.28	940.43	1638.01	1431.97	0	25	25	188	238

Gujarat										
self-employed	793.48	944.67	833.43	1241.38	1075.88	32	35	290	486	843
regular wage/salaried	1074.5	971.71	1025.54	1329.54	1211.88	56	65	194	463	778
casual labour	721.02	629.30	596.56	666.85	624.37	27	24	106	28	185
other households	700.52	1919.48	928.71	1737.19	1564.23	14	3	23	109	149
all households	920.12	942.95	845.35	1288.88	1115.20	129	127	613	1086	1955

Table 7: Average MPCE by household type and social group

urban										
household type	average MPCE (Rs.0.00) of households of social group					number of sample households of social group				
	ST	SC	OBC	others	all	ST	SC	OBC	others	all
(1)	(2)	(3)	(4)	(5)	(6)	(7)	(8)	(9)	(10)	(11)
Haryana										
self-employed	1172.52	692.90	1024.66	1308.31	1143.89	2	74	145	267	488
regular wage/salaried	539.00	813.55	826.49	1489.21	1206.23	1	69	101	214	385
casual labour	0.00	514.71	533.91	704.71	549.91	0	42	45	16	103
other households	4304.22	715.58	1622.02	1978.35	1721.63	2	8	9	45	64
all households	1554.30	700.41	896.20	1394.86	1142.35	5	193	300	542	1040

Himachal Pradesh										
self-employed	949.94	661.49	842.04	1236.37	1087.26	2	17	16	100	135
regular wage/salaried	1414.43	1418.82	1239.87	1994.01	1839.95	6	25	12	127	170
casual labour	410.35	1177.96	1062.78	1200.00	1156.84	1	17	9	19	46
other households	1000.33	1086.94	1125.85	1419.65	1362.40	1	4	5	39	49
all households	1282.45	1022.33	994.57	1546.69	1390.07	10	63	42	285	400

Jammu & Kashmir										
self-employed	1784.46	842.94	982.74	1109.45	1086.53	3	40	24	346	413
regular wage/salaried	0.00	917.83	802.33	1243.51	1195.76	0	36	12	277	325
casual labour	967.33	704.47	678.81	587.16	598.04	1	15	5	53	74
other households	2287.07	1274.64	1070.39	971.97	1042.71	3	6	2	61	72
all households	2201.40	875.94	893.82	1085.20	1070.12	7	97	43	737	884

Jharkhand										
self-employed	427.00	512.48	675.28	1286.32	842.36	22	38	198	129	387
regular wage/salaried	806.04	1091.96	1044.21	1575.51	1265.30	35	49	138	150	372
casual labour	421.88	394.82	529.21	712.35	509.41	38	42	62	21	163
other households	972.58	793.72	944.30	1169.63	1053.29	29	5	43	38	115
all households	653.68	718.46	807.79	1357.89	985.43	124	135	441	340	1040

Table 7: Average MPCE by household type and social group

urban										
household type	average MPCE (Rs.0.00) of households of social group					number of sample households of social group				
	ST	SC	OBC	others	all	ST	SC	OBC	others	all
(1)	(2)	(3)	(4)	(5)	(6)	(7)	(8)	(9)	(10)	(11)
Karnataka										
self-employed	603.06	633.76	802.57	1142.66	956.82	13	48	331	383	775
regular wage/salaried	836.97	850.84	951.74	1516.79	1216.67	24	103	294	405	826
casual labour	503.78	504.99	610.70	628.08	575.89	22	82	180	119	403
other households	825.10	602.74	1098.30	2047.74	1599.39	4	29	73	117	223
all households	638.27	680.59	832.18	1331.38	1033.21	63	262	878	1024	2227

Kerala										
self-employed	0.00	852.11	1402.34	1624.92	1455.92	0	21	416	206	643
regular wage/salaried	1121.93	914.67	1376.52	1830.59	1513.65	2	29	273	207	511
casual labour	525.98	644.27	779.52	1229.08	830.91	5	87	362	83	537
other households	1937.04	1267.58	1161.82	2088.50	1430.20	3	9	168	79	259
all households	1515.74	756.19	1187.79	1671.81	1290.89	10	146	1219	575	1950

Madhya Pradesh										
self-employed	531.06	541.83	601.62	1214.63	861.11	31	87	413	344	875
regular wage/salaried	946.87	775.83	847.86	1250.73	1033.13	60	113	225	334	732
casual labour	404.25	406.78	484.47	694.14	481.13	50	96	134	34	314
other households	602.70	586.78	962.32	1728.65	1382.62	15	30	47	61	153
all households	717.63	585.06	677.98	1246.21	903.68	157	326	819	773	2075

Maharashtra										
self-employed	875.00	760.63	857.53	1300.19	1133.26	53	191	381	1102	1727
regular wage/salaried	1114.50	1031.23	1117.23	1378.92	1239.39	74	402	534	1273	2283
casual labour	549.54	527.29	533.40	593.61	554.38	68	161	159	188	576
other households	1354.98	1003.02	1300.55	2044.02	1734.67	13	47	98	247	405
all households	880.59	866.63	967.89	1326.78	1148.27	208	802	1172	2810	4993

Table 7: Average MPCE by household type and social group

urban										
household type	average MPCE (Rs.0.00) of households of social group					number of sample households of social group				
	ST	SC	OBC	others	all	ST	SC	OBC	others	all
(1)	(2)	(3)	(4)	(5)	(6)	(7)	(8)	(9)	(10)	(11)
Manipur										
self-employed	677.27	734.25	665.41	700.24	670.49	35	13	415	49	512
regular wage/ salaried	805.99	1207.00	821.67	789.56	816.53	27	1	230	9	267
casual labour	461.79	757.79	566.72	519.39	566.33	2	6	33	6	47
other households	722.91	798.03	730.85	0.00	730.59	13	10	142	0	166
all households	756.26	773.83	721.83	706.65	726.38	77	31	827	64	1000

Meghalaya										
self-employed	950.21	1089.93	926.41	1006.34	973.79	63	3	4	24	94
regular wage/salaried	1183.37	2186.16	1530.22	1438.44	1251.80	189	7	6	56	258
casual labour	724.75	684.21	0.00	0.00	724.36	37	1	0	0	38
other households	1481.13	0.00	925.20	1275.40	1440.41	42	0	1	3	46
all households	1156.46	1779.16	1071.76	1285.69	1190.09	332	11	11	83	437

Mizoram										
self-employed	1054.79	0.00	875.71	1122.71	1053.92	394	0	3	2	399
regular wage/salaried	1373.27	1406.32	0.00	1961.21	1374.71	490	5	0	2	497
casual labour	893.33	1277.75	732.01	0.00	894.66	98	3	5	0	106
other households	1118.60	746.17	0.00	0.00	1115.99	105	2	0	0	107
all households	1201.22	1284.57	800.23	1569.86	1200.51	1090	10	8	4	1112

Nagaland										
self-employed	1587.92	1031.36	1224.41	1328.07	1461.93	80	9	10	23	122
regular wage/salaried	1549.22	1092.56	2358.00	1680.47	1537.97	150	4	1	10	165
casual labour	1056.58	1357.40	758.50	744.33	1080.15	2	2	1	2	7
other households	1464.03	0.00	0.00	0.00	1464.03	26	0	0	0	26
all households	1552.92	1068.15	1218.95	1400.75	1498.47	258	15	12	35	320

Table 7: Average MPCE by household type and social group

urban										
household type	average MPCE (Rs.0.00) of households of social group					number of sample households of social group				
	ST	SC	OBC	others	all	ST	SC	OBC	others	all
(1)	(2)	(3)	(4)	(5)	(6)	(7)	(8)	(9)	(10)	(11)
Orissa										
self-employed	382.16	397.62	619.58	773.50	663.12	24	68	179	201	472
regular wage/salaried	811.61	721.98	897.50	1129.05	995.51	37	58	107	199	401
casual labour	365.33	410.89	374.45	479.34	406.07	49	61	60	36	206
other households	968.51	487.02	900.38	1140.8	1008.40	10	15	27	55	107
all households	548.68	500.55	679.84	923.15	757.31	121	202	373	491	1187

Punjab										
self-employed	1076.53	792.32	1040.70	1486.81	1258.92	4	164	173	537	878
regular wage/salaried	838.60	927.85	925.12	2029.14	1493.70	4	157	155	377	693
casual labour	510.43	609.53	819.04	740.71	646.96	2	98	28	24	152
other households	0.00	931.61	1124.05	2164.08	1813.62	0	18	23	91	132
all households	846.56	809.83	988.20	1704.07	1326.09	10	437	379	1029	1855

Rajasthan										
self-employed	880.12	571.37	732.64	1035.29	825.68	14	134	331	282	761
regular wage/salaried	1024.16	964.62	920.41	1574.89	1229.48	26	97	154	261	538
casual labour	441.60	603.80	509.04	532.81	539.81	9	57	76	30	172
other households	755.46	932.47	1506.08	1302.65	1308.84	15	20	46	78	159
all households	861.05	739.17	789.76	1259.17	964.02	64	308	607	651	1630

Sikkim										
self-employed	1231.24	960.23	767.04	1046.26	1027.50	11	6	16	33	66
regular wage/salaried	1240.60	770.19	1250.99	1020.50	1158.09	31	11	26	37	105
casual labour	873.55	489.82	956.64	877.15	832.61	1	3	3	5	12
other households	2386.85	0.00	1214.20	1948.00	1506.67	6	0	10	1	17
all households	1233.21	838.51	1145.65	1048.75	1106.79	49	20	55	76	200

Table 7: Average MPCE by household type and social group

urban										
household type	average MPCE (Rs.0.00) of households of social group					number of sample households of social group				
	ST	SC	OBC	others	all	ST	SC	OBC	others	all
(1)	(2)	(3)	(4)	(5)	(6)	(7)	(8)	(9)	(10)	(11)
Tamil Nadu										
self-employed	900.75	703.3	971.13	1845.66	1053.39	10	115	1117	133	1375
regular wage/salaried	1181.38	918.94	1126.06	1968.28	1184.57	9	264	1308	154	1735
casual labour	615.62	561.35	584.54	634.21	576.49	1	176	416	8	601
other households	0.00	924.44	1565.76	2354.93	1660.33	0	42	316	68	426
all households	951.84	748.58	1027.28	1952.13	1079.65	20	597	3157	363	4137

Tripura										
self-employed	699.83	610.27	829.14	997.43	862.27	1	51	38	95	185
regular wage/salaried	1159.65	924.41	1043.96	1355.45	1218.26	23	43	38	127	231
casual labour	957.81	781.84	413.04	525.48	561.36	2	11	13	25	51
other households	1093.73	484.02	934.42	1419.71	1026.87	12	13	15	49	91
all households	1142.77	700.42	836.57	1166.51	1000.54	38	119	105	296	560

Uttar Pradesh										
self-employed	1098.46	527.54	651.4	1100.87	811.66	9	253	880	554	1696
regular wage/salaried	796.23	817.15	855.56	1201.25	1018.99	12	165	355	484	1016
casual labour	0.00	429.13	555.89	494.65	509.53	0	109	160	58	327
other households	483.87	967.78	874.87	1012.82	943.66	5	33	127	127	292
all households	960.25	637.45	702.31	1103.13	857.05	26	563	1526	1230	3345

Uttaranchal										
self-employed	630.97	610.20	706.50	987.98	868.22	5	49	63	179	296
regular wage/salaried	933.71	818.96	908.42	1224.25	1099.58	6	66	20	193	285
casual labour	480.50	553.38	540.94	584.31	566.21	1	24	19	14	58
other households	857.39	722.61	1145.17	1548.32	1417.46	2	12	17	80	111
all households	826.91	714.61	765.11	1111.37	978.26	14	151	119	466	750

Table 7: Average MPCE by household type and social group

urban										
household type	average MPCE (Rs.0.00) of households of social group					number of sample households of social group				
	ST	SC	OBC	others	all	ST	SC	OBC	others	all
(1)	(2)	(3)	(4)	(5)	(6)	(7)	(8)	(9)	(10)	(11)
West Bengal										
self-employed	729.47	706.11	953.73	1046.66	977.45	10	223	78	895	1206
regular wage/salaried	951.21	939.24	971.45	1488.08	1345.54	20	168	46	787	1022
casual labour	561.74	501.96	602.77	681.08	617.61	9	145	17	235	406
other households	1389.61	1112.44	1885.10	1894.33	1807.96	9	36	9	200	254
all households	867.87	766.89	984.57	1234.40	1123.61	48	573	150	2117	2889

A & N Islands										
self-employed	0.00	0.00	0.00	1450.21	1450.21	0	0	0	69	69
regular wage/salaried	1714.26	0.00	0.00	2119.71	2110.30	4	0	0	210	214
casual labour	0.00	0.00	0.00	976.78	976.78	0	0	0	54	54
other households	1838.87	0.00	0.00	1790.83	1798.08	2	0	0	20	22
all households	1758.19	0.00	0.00	1803.38	1802.39	6	0	0	353	359

Chandigarh										
self-employed	570.25	691.37	641.95	1870.32	1529.82	2	9	15	59	85
regular wage/salaried	1224.50	1179.91	1565.31	2054.32	1796.54	3	39	13	136	191
casual labour	571.25	584.37	807.00	668.12	677.17	1	3	1	1	6
other households	0.00	1213.24	0.00	3630.55	3466.84	0	2	0	16	18
all households	963.17	1042.62	1305.67	2069.27	1769.52	6	53	29	212	300

Dadra & N. Haveli										
self-employed	1442.01	511.56	1315.52	1384.90	1382.75	2	1	2	16	21
regular wage/salaried	1047.68	588.36	1697.15	1850.22	1553.12	7	3	6	38	54
casual labour	474.81	715.54	0.00	0.00	483.83	4	1	0	0	5
other households	0.00	0.00	0.00	0.00	0.00	0	0	0	0	0
all households	1013.77	587.62	1651.75	1577.04	1407.50	13	5	8	54	80

Table 7: Average MPCE by household type and social group

urban										
household type	average MPCE (Rs.0.00) of households of social group					number of sample households of social group				
	ST	SC	OBC	others	all	ST	SC	OBC	others	all
(1)	(2)	(3)	(4)	(5)	(6)	(7)	(8)	(9)	(10)	(11)
Daman & Diu										
self-employed	1122.39	1062.62	792.97	1010.58	990.38	2	2	7	10	21
regular wage/salaried	1041.99	1453.70	1017.09	1366.14	1276.11	2	6	13	18	39
casual labour	1015.90	0.00	850.22	686.05	730.26	3	0	4	9	16
other households	0.00	1538.50	656.17	2099.30	1202.58	0	1	2	1	4
all households	1078.41	1274.39	917.37	1104.68	1079.59	7	9	26	38	80

Lakshadweep										
self-employed	1351.52	0.00	0.00	0.00	1351.52	23	0	0	0	23
regular wage/salaried	1586.00	0.00	0.00	4544.00	1589.68	63	0	0	1	64
casual labour	618.09	1834.00	1109.10	1970.53	864.98	15	1	2	7	25
other households	1197.12	0.00	0.00	0.00	1197.12	17	0	0	0	17
all households	1405.50	1834.00	1109.10	2054.61	1421.22	118	1	2	8	129

Pondicherry										
self-employed	0.00	606.23	976.24	1522.57	1029.45	0	11	125	9	145
regular wage/salaried	0.00	743.51	1098.90	852.61	1065.40	0	19	182	20	221
casual labour	1010.88	430.93	783.89	1034.79	738.33	1	26	94	8	129
other households	998.94	368.12	1479.23	1973.10	1492.23	1	5	53	6	65
all households	1004.39	562.10	1028.49	1334.23	1022.53	2	61	454	43	560

All - India										
self-employed	783.77	659.16	796.60	1213.15	982.35	991	1958	6869	7922	17742
regular wage/salaried	1034.89	932.27	1039.58	1431.83	1212.66	1614	2437	5382	8018	17454
casual labour	500.63	530.94	582.42	658.89	579.63	524	1522	2406	1283	5735
other households	1157.19	972.87	1183.86	1709.55	1444.97	435	416	1539	1965	4359
all households	857.46	758.38	870.93	1306.10	1052.36	3571	6343	16217	19205	45346

Table 8 R: Per 1000 break-up of households of each socio-economic category by MPCE class

all-India																rural	
household type	size of land possessed (hectares)	no. of hhs per 1000 in MPCE class (Rs)													estd. no. of hhs (00)	no. of sample hhs	
		0 - 235	235 - 270	270 - 320	320 - 365	365 - 410	410 - 455	455 - 510	510 - 580	580 - 690	690 - 890	890 - 1155	1155 & more	all			
(1)	(2)	(3)	(4)	(5)	(6)	(7)	(8)	(9)	(10)	(11)	(12)	(13)	(14)	(15)	(16)	(17)	
ST																	
self-employed in non-agriculture	<0.01	58	40	163	121	112	73	130	65	99	52	74	14	1000	3048	285	
	0.01-0.40	116	47	81	109	114	76	87	94	112	81	34	49	1000	3661	658	
	0.41-1.00	79	44	103	92	105	81	78	136	124	92	26	41	1000	2704	460	
	1.01-2.00	182	41	79	54	81	29	84	109	113	129	46	53	1000	943	240	
	2.01-4.00	112	10	11	162	35	82	225	53	74	83	52	100	1000	419	152	
	4.01+	72	1	42	3	13	18	110	191	118	64	41	327	1000	125	84	
	all sizes	96	42	107	103	104	72	102	97	110	79	45	43	1000	10900	1879	
agricultural labour	<0.01	122	87	166	138	117	101	104	58	68	32	4	3	1000	17102	453	
	0.01-0.40	137	109	178	112	102	99	83	72	58	27	11	13	1000	18499	624	
	0.41-1.00	213	112	172	134	83	73	72	53	44	35	2	7	1000	16179	472	
	1.01-2.00	221	167	148	96	100	63	65	60	34	17	17	11	1000	3942	125	
	2.01-4.00	174	58	125	102	167	41	70	37	224	2	0	1	1000	1241	39	
	4.01+	0	0	0	0	0	0	849	0	0	81	48	22	1000	64	8	
	all sizes	160	106	169	125	102	88	85	61	59	29	7	8	1000	57027	1721	
other labour	<0.01	65	62	137	137	124	78	90	107	47	67	69	17	1000	4133	227	
	0.01-0.40	69	73	131	124	148	134	103	110	49	41	12	8	1000	7347	523	
	0.41-1.00	52	78	133	195	121	118	78	91	76	46	9	3	1000	4942	300	
	1.01-2.00	128	17	224	144	94	40	216	98	24	9	0	7	1000	1066	71	
	2.01-4.00	224	30	74	0	19	87	228	159	0	100	79	0	1000	246	23	
	4.01+	68	163	18	0	0	0	87	0	0	0	665	0	1000	58	7	
all sizes	69	68	137	146	129	110	102	104	53	47	27	9	1000	17791	1151		
self-employed in agriculture	<0.01	0	157	175	5	40	31	246	64	22	184	9	67	1000	455	46	
	0.01-0.40	71	104	102	65	90	116	90	107	105	94	37	19	1000	3867	494	
	0.41-1.00	76	51	131	133	97	98	94	100	105	76	21	18	1000	16734	1669	
	1.01-2.00	133	93	111	101	93	70	91	90	98	89	25	5	1000	21622	1536	
	2.01-4.00	129	74	106	89	93	81	79	94	117	93	30	14	1000	16097	1146	
	4.01+	61	55	112	124	93	78	115	46	109	106	48	52	1000	4173	557	
all sizes	108	76	115	105	94	83	91	92	105	89	28	15	1000	62948	5448		
other households	<0.01	272	28	70	189	74	31	17	51	30	138	31	68	1000	8576	473	
	0.01-0.40	25	14	23	105	78	36	97	84	152	174	99	112	1000	2826	694	
	0.41-1.00	43	6	47	52	81	42	79	122	133	226	78	90	1000	1893	654	
	1.01-2.00	32	27	13	27	35	5	114	65	180	224	135	143	1000	1000	404	
	2.01-4.00	7	63	59	17	26	20	103	67	96	174	240	130	1000	467	279	
	4.01+	13	14	45	17	10	120	46	78	118	117	212	211	1000	191	116	
all sizes	169	24	54	137	71	32	50	68	80	163	66	88	1000	14953	2620		
all households	<0.01	146	65	137	147	106	78	84	63	58	67	25	23	1000	33414	1486	
	0.01-0.40	105	87	138	109	109	100	89	87	74	54	23	24	1000	36293	3000	
	0.41-1.00	124	75	141	134	94	87	82	84	81	65	15	17	1000	42453	3557	
	1.01-2.00	143	96	116	98	92	64	92	86	89	84	28	12	1000	28621	2380	
	2.01-4.00	130	70	104	88	94	77	85	89	121	88	34	18	1000	18471	1641	
	4.01+	58	52	103	122	84	75	121	50	105	103	62	65	1000	4658	775	
all sizes	126	78	130	119	99	83	87	81	81	70	25	20	1000	163911	12839		

Table 8 R: Per 1000 break-up of households of each socio-economic category by MPCE class

all-India		rural														
household type	size of land possessed (hectares)	no. of hhs per 1000 in MPCE class (Rs)													estd. no. of hhs (00)	no. of sample hhs
		0 - 235	235 - 270	270 - 320	320 - 365	365 - 410	410 - 455	455 - 510	510 - 580	580 - 690	690 - 890	890 - 1155	1155 & more	all		
(1)	(2)	(3)	(4)	(5)	(6)	(7)	(8)	(9)	(10)	(11)	(12)	(13)	(14)	(15)	(16)	(17)
SC																
self-employed in non-agriculture	<0.01	53	44	149	105	91	118	117	84	94	81	35	28	1000	15552	889
	0.01-0.40	25	28	102	128	110	111	92	121	118	100	37	29	1000	22973	1455
	0.41-1.00	38	46	68	103	85	117	107	90	115	131	36	63	1000	4780	386
	1.01-2.00	5	13	52	136	51	154	101	82	128	187	63	28	1000	1465	141
	2.01-4.00	0	22	48	95	120	78	171	194	63	94	49	68	1000	437	53
	4.01+	11	0	7	107	19	231	239	96	149	143	0	0	1000	300	24
	all sizes	35	35	112	117	98	116	104	104	109	100	37	33	1000	45508	2948
agricultural labour	<0.01	83	81	139	140	129	103	88	82	73	46	25	12	1000	57668	1523
	0.01-0.40	54	70	149	148	127	115	76	101	82	49	14	15	1000	59451	1728
	0.41-1.00	76	59	160	141	114	100	90	109	71	42	31	9	1000	14518	386
	1.01-2.00	56	60	208	152	137	60	82	130	78	20	16	2	1000	3883	102
	2.01-4.00	75	149	239	68	49	135	127	35	99	22	0	2	1000	904	29
	4.01+	0	0	162	0	0	408	193	0	237	0	0	0	1000	168	5
	all sizes	69	74	148	143	126	107	83	94	77	46	20	13	1000	136592	3773
other labour	<0.01	47	66	89	104	108	96	119	111	103	81	48	29	1000	19508	886
	0.01-0.40	46	49	97	121	96	111	92	111	99	108	41	29	1000	22783	1218
	0.41-1.00	83	58	92	155	90	111	64	134	100	52	17	45	1000	4731	265
	1.01-2.00	76	11	104	173	144	53	75	105	76	110	4	68	1000	890	56
	2.01-4.00	69	118	125	39	78	101	67	101	84	205	13	0	1000	650	29
	4.01+	0	211	0	276	0	177	106	214	0	15	0	0	1000	165	8
	all sizes	51	57	93	118	100	104	100	113	100	93	40	31	1000	48727	2462
self-employed in agriculture	<0.01	50	83	95	136	48	65	74	152	152	47	27	71	1000	1255	58
	0.01-0.40	28	55	100	103	105	65	98	134	129	86	61	36	1000	11760	488
	0.41-1.00	29	52	96	80	129	107	104	129	129	82	36	27	1000	24591	989
	1.01-2.00	27	37	56	97	114	99	118	113	156	119	37	27	1000	15061	591
	2.01-4.00	36	46	62	75	123	136	90	106	134	89	50	51	1000	6448	302
	4.01+	22	26	79	66	184	97	103	70	162	69	59	63	1000	2500	160
	all sizes	29	48	83	88	121	98	104	121	138	91	43	34	1000	61614	2588
other households	<0.01	127	26	40	59	82	109	56	84	87	102	83	145	1000	14109	701
	0.01-0.40	29	28	56	63	83	71	99	97	91	138	106	139	1000	10839	802
	0.41-1.00	1	4	53	22	67	81	130	88	202	190	42	121	1000	2294	257
	1.01-2.00	0	0	7	98	29	56	106	147	196	184	113	64	1000	864	107
	2.01-4.00	0	18	3	24	131	94	29	13	137	123	178	250	1000	435	49
	4.01+	0	0	0	24	143	0	0	0	106	216	54	457	1000	263	24
	all sizes	73	24	45	58	81	89	79	89	102	126	90	143	1000	28804	1940
all households	<0.01	78	65	118	118	113	104	93	88	84	65	38	35	1000	108160	4060
	0.01-0.40	43	54	119	128	113	105	86	109	96	80	35	32	1000	127936	5697
	0.41-1.00	47	52	110	104	114	105	98	118	112	77	33	31	1000	50914	2283
	1.01-2.00	31	37	82	112	112	92	108	115	139	108	37	26	1000	22161	998
	2.01-4.00	39	59	81	70	112	129	93	98	124	93	49	53	1000	8874	462
	4.01+	18	29	67	73	148	120	113	70	152	81	48	82	1000	3401	222
	all sizes	54	56	113	117	113	105	92	103	99	77	36	34	1000	321447	13722

Table 8 R: Per 1000 break-up of households of each socio-economic category by MPCE class

all-India		rural														
household type	size of land possessed (hectares)	no. of hhs per 1000 in MPCE class (Rs)													estd. no. of hhs (00)	no. of sample hhs
		0 - 235	235 - 270	270 - 320	320 - 365	365 - 410	410 - 455	455 - 510	510 - 580	580 - 690	690 - 890	890 - 1155	1155 & more	all		
(1)	(2)	(3)	(4)	(5)	(6)	(7)	(8)	(9)	(10)	(11)	(12)	(13)	(14)	(15)	(16)	(17)
OBC																
self-employed in non-agriculture	<0.01	31	37	78	95	104	100	119	102	120	104	57	53	1000	35954	2124
	0.01-0.40	20	28	65	95	98	91	111	109	116	114	68	86	1000	51852	3505
	0.41-1.00	26	24	55	93	106	99	96	112	106	131	90	62	1000	15698	1376
	1.01-2.00	7	26	43	71	80	98	133	131	129	137	53	91	1000	5249	514
	2.01-4.00	1	11	12	32	108	81	108	124	96	247	94	88	1000	1737	217
	4.01+	0	0	14	14	61	92	76	178	60	288	97	119	1000	998	97
	all sizes	24	30	65	92	100	95	112	109	116	118	67	73	1000	111488	7833
agricultural labour	<0.01	57	57	134	141	118	100	118	85	92	66	19	13	1000	52477	1449
	0.01-0.40	58	70	145	132	112	96	110	93	74	69	22	19	1000	58943	1787
	0.41-1.00	55	54	125	162	124	103	105	88	83	56	27	19	1000	25854	698
	1.01-2.00	54	109	87	114	151	154	69	114	78	29	16	25	1000	7987	206
	2.01-4.00	38	31	225	111	180	98	84	90	81	38	0	25	1000	1961	60
	4.01+	0	0	281	10	0	17	57	388	119	128	0	0	1000	331	11
	all sizes	57	64	136	139	119	101	109	91	83	63	21	17	1000	147553	4211
other labour	<0.01	37	29	89	111	90	77	103	77	135	116	50	85	1000	22701	1008
	0.01-0.40	33	25	89	92	80	93	106	110	118	111	65	78	1000	30917	1625
	0.41-1.00	26	34	107	91	101	105	161	115	116	66	39	38	1000	7087	421
	1.01-2.00	43	43	147	60	68	41	123	137	101	131	82	24	1000	1566	96
	2.01-4.00	0	0	25	69	126	124	38	13	205	145	198	58	1000	633	34
	4.01+	0	0	0	120	203	157	6	217	13	203	24	57	1000	244	17
	all sizes	33	28	92	98	87	88	110	99	124	109	58	74	1000	63149	3201
self-employed in agriculture	<0.01	40	50	88	172	126	39	45	172	88	76	45	58	1000	2689	128
	0.01-0.40	14	62	99	104	83	97	90	85	109	128	57	72	1000	30203	1285
	0.41-1.00	20	32	76	97	117	104	130	111	126	111	46	31	1000	75424	3010
	1.01-2.00	16	28	60	75	89	103	116	148	124	127	60	54	1000	65467	2503
	2.01-4.00	10	21	53	53	100	86	95	136	155	150	71	71	1000	44511	1899
	4.01+	6	18	30	60	61	71	99	114	156	183	112	89	1000	20938	1496
	all sizes	15	32	66	81	97	96	111	124	131	131	62	55	1000	239231	10321
other households	<0.01	67	39	58	45	42	68	79	116	124	139	109	112	1000	27044	1264
	0.01-0.40	25	28	60	75	55	53	77	96	111	154	94	173	1000	29887	1936
	0.41-1.00	19	17	30	36	50	68	87	93	122	174	138	165	1000	6103	651
	1.01-2.00	0	1	53	17	71	53	48	63	144	263	118	169	1000	3201	323
	2.01-4.00	0	0	54	8	58	32	54	85	88	169	189	263	1000	1475	172
	4.01+	0	0	8	50	47	66	77	44	84	266	162	196	1000	683	80
	all sizes	39	29	55	55	50	60	77	102	118	156	108	150	1000	68392	4426
all households	<0.01	49	44	97	107	95	89	107	96	112	98	51	55	1000	141026	5978
	0.01-0.40	33	45	96	103	92	88	102	99	102	108	56	76	1000	202283	10153
	0.41-1.00	28	35	82	106	113	102	120	106	114	103	51	39	1000	130213	6160
	1.01-2.00	19	35	63	76	93	105	110	140	121	124	58	57	1000	83532	3643
	2.01-4.00	10	20	58	53	102	85	93	131	149	149	74	75	1000	50317	2382
	4.01+	6	16	32	58	61	72	96	120	148	190	110	91	1000	23202	1703
	all sizes	31	38	84	95	97	92	107	108	115	113	58	62	1000	630573	30019

Table 8 R: Per 1000 break-up of households of each socio-economic category by MPCE class

all-India		rural														
household type	size of land possessed (hectares)	no. of hhs per 1000 in MPCE class (Rs)													estd. no. of hhs (00)	no. of sample hhs
		0 - 235	235 - 270	270 - 320	320 - 365	365 - 410	410 - 455	455 - 510	510 - 580	580 - 690	690 - 890	890 - 1155	1155 & more	all		
(1)	(2)	(3)	(4)	(5)	(6)	(7)	(8)	(9)	(10)	(11)	(12)	(13)	(14)	(15)	(16)	(17)
Others																
self-employed in non-agriculture	<0.01	12	22	44	49	77	69	83	102	156	159	109	119	1000	17172	1054
	0.01-0.40	11	11	55	75	73	75	96	94	131	150	97	133	1000	34155	2491
	0.41-1.00	0	3	36	56	62	68	77	142	147	172	113	123	1000	9090	924
	1.01-2.00	18	4	28	62	51	52	92	93	114	187	135	164	1000	3197	359
	2.01-4.00	4	1	5	10	57	43	91	90	120	181	203	197	1000	1663	208
	4.01+	12	21	59	51	43	50	28	33	47	175	237	243	1000	976	115
	all sizes	10	12	47	63	71	70	89	101	137	158	109	133	1000	66254	5151
agricultural labour	<0.01	44	75	118	95	103	133	88	120	116	69	16	25	1000	16378	492
	0.01-0.40	36	56	111	112	114	123	103	114	100	80	28	21	1000	30289	1001
	0.41-1.00	14	48	94	116	132	148	98	105	81	81	44	38	1000	8924	248
	1.01-2.00	29	68	114	140	135	129	87	73	118	55	18	34	1000	2954	67
	2.01-4.00	27	130	154	131	0	148	194	132	30	55	0	0	1000	1422	36
	4.01+	0	0	0	0	0	698	0	0	0	302	0	0	1000	20	2
	all sizes	34	62	112	110	112	131	100	113	101	75	26	25	1000	59987	1846
other labour	<0.01	26	32	36	63	60	126	93	107	127	146	94	90	1000	10071	468
	0.01-0.40	26	27	55	71	75	97	88	133	137	129	71	90	1000	16282	988
	0.41-1.00	53	19	27	55	76	83	79	100	223	157	65	63	1000	3098	246
	1.01-2.00	0	0	81	15	122	176	66	43	119	111	110	157	1000	947	72
	2.01-4.00	0	0	0	124	226	144	237	52	103	28	60	26	1000	365	20
	4.01+	0	0	92	34	306	243	154	85	0	88	0	0	1000	182	11
	all sizes	27	27	46	66	75	109	90	117	140	135	78	88	1000	30946	1805
self-employed in agriculture	<0.01	23	0	0	126	78	163	51	85	53	224	98	97	1000	1116	55
	0.01-0.40	5	14	55	69	78	82	106	125	129	152	81	104	1000	19908	1191
	0.41-1.00	7	7	38	69	89	76	111	117	179	153	77	77	1000	48283	2600
	1.01-2.00	5	16	32	55	71	67	101	136	147	173	103	92	1000	45197	2287
	2.01-4.00	6	8	31	45	69	54	78	132	146	187	147	99	1000	34473	1830
	4.01+	2	10	11	33	49	63	104	80	115	206	124	204	1000	20311	1609
	all sizes	6	11	33	57	74	69	100	121	149	172	104	104	1000	169288	9572
other households	<0.01	24	8	25	30	39	38	53	86	101	158	139	299	1000	20867	1032
	0.01-0.40	9	13	19	31	42	42	67	81	105	186	134	270	1000	25554	1896
	0.41-1.00	4	9	10	39	28	24	45	88	107	181	194	271	1000	6336	678
	1.01-2.00	0	0	18	10	20	39	37	95	145	214	157	265	1000	2858	366
	2.01-4.00	8	4	8	34	38	20	22	44	141	258	134	290	1000	1925	219
	4.01+	0	0	40	25	24	44	82	17	141	191	151	283	1000	792	113
	all sizes	13	10	20	31	38	38	57	82	107	179	144	281	1000	58332	4304
all households	<0.01	26	32	54	58	69	85	76	102	122	135	93	148	1000	65630	3103
	0.01-0.40	18	25	61	74	78	84	92	106	118	138	82	124	1000	126258	7570
	0.41-1.00	9	12	41	70	85	79	98	116	159	150	87	94	1000	75800	4699
	1.01-2.00	6	17	37	57	72	70	96	126	143	168	104	103	1000	55167	3152
	2.01-4.00	7	12	32	47	66	56	82	125	140	184	142	108	1000	39849	2313
	4.01+	3	10	15	33	50	64	100	76	112	203	128	207	1000	22282	1850
	all sizes	14	20	47	63	74	77	91	110	132	153	97	122	1000	384986	22687

Table 8 R: Per 1000 break-up of households of each socio-economic category by MPCE class

all-India		rural														
household type	size of land possessed (hectares)	no. of hhs per 1000 in MPCE class (Rs)													estd. no. of hhs (00)	no. of sample hhs
		0 - 235	235 - 270	270 - 320	320 - 365	365 - 410	410 - 455	455 - 510	510 - 580	580 - 690	690 - 890	890 - 1155	1155 & more	all		
(1)	(2)	(3)	(4)	(5)	(6)	(7)	(8)	(9)	(10)	(11)	(12)	(13)	(14)	(15)	(16)	(17)
All																
self-employed in non-agriculture	<0.01	32	35	89	87	95	96	110	96	122	110	65	62	1000	71841	4354
	0.01-0.40	21	23	70	96	93	90	101	106	121	121	69	87	1000	112879	8117
	0.41-1.00	25	23	56	84	90	91	91	120	120	139	83	78	1000	32288	3147
	1.01-2.00	25	19	43	76	68	86	113	111	123	157	78	101	1000	10854	1254
	2.01-4.00	13	8	15	41	82	66	119	111	100	189	128	129	1000	4257	630
	4.01+	10	9	33	40	46	88	78	110	69	212	139	165	1000	2398	320
	all sizes	25	26	71	89	92	91	103	105	120	124	72	80	1000	234518	17822
agricultural labour	<0.01	74	72	138	135	121	105	101	84	84	54	19	13	1000	143677	3918
	0.01-0.40	62	72	144	132	117	108	94	97	80	59	19	17	1000	167207	5141
	0.41-1.00	93	68	140	144	113	101	92	87	70	51	24	16	1000	65492	1805
	1.01-2.00	86	104	129	122	135	112	74	100	75	28	17	19	1000	18765	500
	2.01-4.00	72	82	187	107	109	104	116	80	103	32	0	9	1000	5528	164
	4.01+	0	0	206	5	0	152	181	220	136	92	5	2	1000	583	26
	all sizes	72	73	141	134	118	106	96	91	80	54	20	15	1000	401253	11554
other labour	<0.01	41	45	83	102	93	92	106	96	116	106	58	62	1000	56414	2589
	0.01-0.40	39	37	88	99	90	103	98	115	110	107	54	59	1000	77346	4356
	0.41-1.00	50	48	97	127	99	106	105	111	119	72	31	35	1000	19858	1232
	1.01-2.00	61	21	143	93	101	72	123	101	81	93	53	57	1000	4469	295
	2.01-4.00	53	44	61	60	115	115	111	70	117	137	92	24	1000	1894	106
	4.01+	6	68	27	125	162	172	80	160	5	105	68	21	1000	650	43
	all sizes	41	41	88	103	93	99	102	107	112	102	53	57	1000	160629	8621
self-employed in agriculture	<0.01	35	56	79	141	92	70	70	141	90	108	49	70	1000	5516	288
	0.01-0.40	17	49	86	91	86	88	96	107	119	126	64	72	1000	65794	3460
	0.41-1.00	23	30	73	90	109	95	117	114	140	115	51	43	1000	165032	8268
	1.01-2.00	31	35	58	75	87	87	108	132	131	135	66	56	1000	147359	6918
	2.01-4.00	29	26	54	57	90	77	87	126	145	149	89	70	1000	101548	5180
	4.01+	10	18	32	55	65	69	103	91	135	180	109	133	1000	47921	3822
	all sizes	25	32	63	77	92	86	104	119	135	134	69	64	1000	533170	27936
other households	<0.01	91	26	46	61	53	63	60	93	98	137	103	169	1000	70596	3470
	0.01-0.40	20	22	43	58	56	51	78	90	107	164	111	201	1000	69114	5330
	0.41-1.00	14	11	28	37	48	50	76	94	128	185	139	191	1000	16628	2241
	1.01-2.00	4	4	30	24	43	42	59	84	155	232	134	189	1000	7922	1200
	2.01-4.00	4	10	29	22	53	32	42	57	118	205	168	259	1000	4302	719
	4.01+	1	1	23	33	47	53	66	30	114	213	148	269	1000	1930	333
	all sizes	47	21	42	54	53	55	68	90	108	160	113	188	1000	170491	13293
all households	<0.01	63	50	100	105	97	92	95	91	100	92	53	63	1000	348400	14632
	0.01-0.40	37	45	96	103	95	92	94	102	103	105	55	73	1000	493180	26437
	0.41-1.00	40	38	85	100	104	94	105	107	120	105	52	49	1000	299416	16702
	1.01-2.00	36	39	65	78	89	87	103	125	125	129	64	60	1000	189493	10174
	2.01-4.00	30	28	58	58	89	77	88	120	140	147	89	76	1000	117530	6801
	4.01+	10	17	33	54	64	72	101	92	130	181	110	136	1000	53579	4552
	all sizes	42	42	86	94	95	90	97	105	112	111	60	67	1000	1501598	79298

Table 8 U: Per 1000 break-up of households of each socio-economic category by MPCE class

household type	no. of households per 1000 in MPCE class (Rs)													estd. no. of hhs (00)	no. of sample hhs
	0 - 335	335 - 355	355 - 485	485 - 580	580 - 675	675 - 790	790 - 930	930 - 1100	1100 - 1380	1380 - 1880	1880 - 2540	2540 & more	all		
(1)	(2)	(3)	(4)	(5)	(6)	(7)	(8)	(9)	(10)	(11)	(12)	(13)	(14)	(15)	(16)
ST															
self-employed	124	47	146	97	91	90	97	122	65	48	60	14	1000	4031	991
regular wage/salaried	15	20	49	54	69	129	110	135	128	187	75	31	1000	7255	1614
Casual labour	224	143	155	146	113	62	56	35	24	10	31	0	1000	3797	524
other households	122	33	31	60	66	75	99	122	145	85	99	64	1000	2549	435
all households	101	57	91	84	83	97	93	108	93	102	65	25	1000	17707	3571
SC															
self-employed	80	90	138	161	120	108	91	74	73	39	17	10	1000	24860	1958
regular wage/salaried	21	39	77	87	97	100	123	129	125	113	53	35	1000	36183	2437
Casual labour	144	119	206	156	115	108	52	34	34	18	10	3	1000	19063	1522
other households	65	51	72	61	71	89	128	148	95	82	34	104	1000	6237	416
all households	69	73	123	121	105	103	98	94	88	69	32	26	1000	86483	6343
OBC															
self-employed	50	50	109	133	122	123	109	86	84	81	35	21	1000	80807	6869
regular wage/salaried	18	23	57	75	95	116	115	134	133	121	60	53	1000	73809	5382
Casual labour	90	105	171	166	129	110	80	49	57	35	5	3	1000	27963	2406
other households	57	35	44	64	76	71	69	114	101	144	104	121	1000	18047	1539
all households	44	46	92	110	109	114	104	101	100	95	46	39	1000	200765	16217
Others															
self-employed	18	24	58	72	74	80	103	110	133	152	85	91	1000	104232	7922
regular wage/salaried	6	9	36	43	49	61	96	110	161	185	114	130	1000	115398	8018
Casual labour	81	79	139	152	117	129	97	81	69	38	11	7	1000	15377	1283
other households	18	10	28	29	36	57	93	79	110	178	121	240	1000	29179	1965
all households	17	20	49	59	61	72	99	105	139	162	97	119	1000	264485	19205
All															
self-employed	39	42	88	106	98	100	104	97	106	110	58	54	1000	213988	17742
regular wage/salaried	13	19	49	60	72	87	107	122	145	154	86	88	1000	232671	17454
Casual labour	111	105	173	159	122	111	75	51	51	29	9	4	1000	66200	5735
other households	41	24	38	45	54	66	90	100	107	152	105	178	1000	56024	4359
all households	37	38	77	87	85	92	100	102	116	122	68	74	1000	569538	45346

Table 9 R: Per 1000 break-up of persons of each socio-economic category by MPCE class

all-India		no. of persons per 1000 in MPCE class (Rs)														estd. no. of hhs (00)	no. of sample hhs
household type	size of land possessed (hectares)	0 - 235	235 - 270	270 - 320	320 - 365	365 - 410	410 - 455	455 - 510	510 - 580	580 - 690	690 - 890	890 - 1155	1155 & more	all			
(1)	(2)	(3)	(4)	(5)	(6)	(7)	(8)	(9)	(10)	(11)	(12)	(13)	(14)	(15)	(16)	(17)	
ST																	
self-employed in non-agriculture	<0.01	69	39	195	122	110	57	135	56	101	43	65	9	1000	12494	1150	
	0.01-0.40	147	53	90	108	108	74	101	81	109	74	21	33	1000	16956	3025	
	0.41-1.00	101	40	84	93	119	74	70	151	126	86	22	33	1000	13452	2382	
	1.01-2.00	240	34	101	43	80	32	78	105	107	104	40	35	1000	5669	1399	
	2.01-4.00	111	6	11	94	22	119	348	49	67	68	40	65	1000	2853	880	
	4.01+	89	1	32	3	14	19	112	259	128	55	44	244	1000	828	543	
	all sizes	124	41	110	97	102	67	113	97	109	72	35	33	1000	52253	9379	
agricultural labour	<0.01	141	102	199	145	110	104	83	38	46	25	3	3	1000	69765	1889	
	0.01-0.40	172	130	192	118	99	85	71	55	42	16	9	9	1000	80637	2723	
	0.41-1.00	238	124	174	148	83	63	57	55	35	20	2	3	1000	81015	2393	
	1.01-2.00	232	192	158	100	79	50	64	48	31	15	17	13	1000	21899	698	
	2.01-4.00	231	59	121	138	119	88	45	26	171	1	0	1	1000	6787	223	
	4.01+	0	0	0	0	0	0	865	0	0	75	34	27	1000	314	36	
	all sizes	191	124	183	134	96	80	70	49	43	19	6	6	1000	260419	7962	
other labour	<0.01	76	70	133	154	137	85	102	87	33	55	55	12	1000	18732	970	
	0.01-0.40	86	91	164	136	152	125	89	84	30	28	9	6	1000	35589	2429	
	0.41-1.00	57	98	154	226	125	115	61	66	50	38	7	3	1000	26874	1618	
	1.01-2.00	154	11	266	115	61	57	186	128	13	5	0	3	1000	6819	415	
	2.01-4.00	386	42	78	0	18	52	260	65	0	35	63	0	1000	1234	122	
	4.01+	109	300	45	0	0	0	80	0	0	0	467	0	1000	252	43	
	all sizes	85	82	161	163	132	107	93	82	35	35	19	6	1000	89500	5597	
self-employed in agriculture	<0.01	0	260	104	10	18	36	207	56	23	230	4	53	1000	1645	161	
	0.01-0.40	88	138	104	70	72	113	88	110	79	86	32	19	1000	15969	2187	
	0.41-1.00	104	60	146	138	96	99	97	92	87	55	17	11	1000	77676	8313	
	1.01-2.00	150	108	116	106	100	71	83	90	86	68	21	3	1000	115551	8505	
	2.01-4.00	140	76	119	99	102	73	75	86	117	83	19	10	1000	90241	6714	
	4.01+	77	67	94	130	96	99	112	51	97	100	33	44	1000	26413	3697	
	all sizes	127	87	122	111	97	82	87	87	95	73	21	11	1000	327495	29577	
other households	<0.01	203	20	57	158	80	23	27	105	70	142	40	75	1000	13078	1233	
	0.01-0.40	31	14	20	70	79	32	123	67	179	206	92	86	1000	11419	3006	
	0.41-1.00	25	4	59	55	99	51	97	134	144	204	67	61	1000	9800	3510	
	1.01-2.00	37	25	18	48	55	4	129	86	167	228	123	82	1000	4818	2198	
	2.01-4.00	9	86	73	21	31	23	105	84	112	165	183	110	1000	2845	1669	
	4.01+	18	12	40	23	10	159	70	93	166	99	153	157	1000	1344	716	
	all sizes	80	19	44	86	76	34	86	98	132	182	82	80	1000	43305	12332	
all households	<0.01	127	83	170	143	110	89	87	55	52	48	22	14	1000	116197	5412	
	0.01-0.40	132	106	154	113	107	91	83	71	60	46	19	18	1000	160932	13398	
	0.41-1.00	146	86	150	146	96	83	75	80	67	48	13	11	1000	208824	18230	
	1.01-2.00	161	110	125	102	93	64	86	86	78	65	23	8	1000	154947	13231	
	2.01-4.00	145	73	115	98	98	73	83	81	118	79	23	14	1000	103967	9618	
	4.01+	72	62	86	142	85	95	115	56	97	95	42	53	1000	29937	5064	
	all sizes	140	92	142	123	100	81	83	75	73	57	20	14	1000	774804	64953	

Table 9 R: Per 1000 break-up of persons of each socio-economic category by MPCE class

all-India																rural	
household type	size of land possessed (hectares)	no. of persons per 1000 in MPCE class (Rs)													estd. no. of hhs (00)	no. of sample hhs	
		0 - 235	235 - 270	270 - 320	320 - 365	365 - 410	410 - 455	455 - 510	510 - 580	580 - 690	690 - 890	890 - 1155	1155 & more	all			
(1)	(2)	(3)	(4)	(5)	(6)	(7)	(8)	(9)	(10)	(11)	(12)	(13)	(14)	(15)	(16)	(17)	
SC																	
self-employed in non-agriculture	<0.01	63	49	178	130	91	112	120	74	81	61	24	16	1000	72563	4130	
	0.01-0.40	32	36	126	144	115	121	91	111	89	85	29	21	1000	119310	7473	
	0.41-1.00	44	56	81	104	91	120	105	83	110	127	20	59	1000	29167	2301	
	1.01-2.00	7	10	60	154	40	180	94	81	118	192	49	16	1000	10003	946	
	2.01-4.00	0	13	51	86	127	94	141	245	96	65	38	44	1000	2930	356	
	4.01+	9	0	7	120	33	231	206	163	112	118	0	0	1000	2472	198	
	all sizes	41	41	131	134	101	121	104	97	91	88	27	24	1000	236446	15404	
agricultural labour	<0.01	107	100	163	146	127	95	81	69	54	33	18	7	1000	242189	6449	
	0.01-0.40	72	86	173	159	129	105	70	84	63	39	10	12	1000	283814	8217	
	0.41-1.00	90	67	177	160	113	90	93	98	59	25	17	10	1000	76437	2040	
	1.01-2.00	64	62	271	162	130	58	88	81	57	14	10	1	1000	21807	570	
	2.01-4.00	121	158	226	59	39	187	116	28	52	10	0	2	1000	5613	183	
	4.01+	0	0	125	0	0	392	222	0	261	0	0	0	1000	876	23	
	all sizes	88	88	174	153	125	99	79	79	59	34	14	9	1000	630737	17482	
other labour	<0.01	64	80	97	110	120	101	113	114	87	65	33	16	1000	85994	3933	
	0.01-0.40	63	60	118	134	95	118	99	101	88	73	29	21	1000	112600	6040	
	0.41-1.00	87	54	108	142	105	94	64	134	102	45	19	47	1000	26429	1491	
	1.01-2.00	89	12	121	184	128	81	44	94	56	133	5	52	1000	4542	304	
	2.01-4.00	73	104	147	48	90	112	91	75	71	173	16	0	1000	3721	168	
	4.01+	0	237	0	307	0	232	89	120	0	15	0	0	1000	1176	58	
	all sizes	67	67	109	127	106	109	99	109	88	69	29	22	1000	234462	11994	
self-employed in agriculture	<0.01	62	96	77	158	51	67	74	182	111	33	27	60	1000	4939	221	
	0.01-0.40	37	75	131	114	97	85	89	115	106	75	50	27	1000	50459	2164	
	0.41-1.00	41	70	124	92	132	114	101	117	107	55	28	19	1000	127920	5101	
	1.01-2.00	30	45	66	114	135	100	110	101	140	100	28	30	1000	87715	3474	
	2.01-4.00	43	54	74	69	132	141	93	106	137	80	35	35	1000	36993	1904	
	4.01+	38	15	113	68	177	94	113	73	146	66	51	47	1000	17808	1265	
	all sizes	38	59	103	99	128	107	101	110	121	73	34	27	1000	325833	14129	
other households	<0.01	51	34	52	87	99	107	72	109	104	103	96	85	1000	38885	2224	
	0.01-0.40	28	38	57	48	80	79	111	93	97	142	106	122	1000	46033	3595	
	0.41-1.00	2	5	58	27	77	82	138	93	207	199	33	78	1000	12127	1364	
	1.01-2.00	0	0	9	161	5	70	82	128	200	177	99	68	1000	4590	620	
	2.01-4.00	0	19	8	25	138	130	27	13	112	126	175	227	1000	2619	296	
	4.01+	0	0	0	26	53	0	0	0	108	303	37	473	1000	1420	137	
	all sizes	31	30	51	64	84	90	95	97	117	137	95	108	1000	105674	8236	
all households	<0.01	87	82	142	132	116	100	93	84	70	50	29	17	1000	444767	16967	
	0.01-0.40	56	67	141	139	114	107	84	96	78	65	28	25	1000	612691	27515	
	0.41-1.00	58	63	130	114	117	105	97	108	98	60	24	26	1000	272079	12297	
	1.01-2.00	35	42	100	129	122	98	102	97	124	97	29	26	1000	128658	5919	
	2.01-4.00	49	65	91	65	119	141	95	99	120	80	37	39	1000	51876	2907	
	4.01+	29	23	90	80	139	120	120	78	137	80	40	64	1000	23777	1686	
	all sizes	63	68	134	128	116	105	91	94	85	63	28	24	1000	1533848	67291	

Table 9 R: Per 1000 break-up of persons of each socio-economic category by MPCE class

all-India		rural														
household type	size of land possessed (hectares)	no. of persons per 1000 in MPCE class (Rs)													estd. no. of hhs (00)	no. of sample hhs
		0 - 235	235 - 270	270 - 320	320 - 365	365 - 410	410 - 455	455 - 510	510 - 580	580 - 690	690 - 890	890 - 1155	1155 & more	all		
(1)	(2)	(3)	(4)	(5)	(6)	(7)	(8)	(9)	(10)	(11)	(12)	(13)	(14)	(15)	(16)	(17)
OBC																
self-employed in non-agriculture	<0.01	42	45	99	113	115	109	122	85	100	86	41	41	1000	167249	9486
	0.01-0.40	27	39	75	110	108	99	108	102	107	102	57	66	1000	273247	18240
	0.41-1.00	31	28	70	107	107	111	104	117	96	112	72	46	1000	90639	7685
	1.01-2.00	6	30	57	90	110	93	147	126	134	107	47	52	1000	35488	3310
	2.01-4.00	1	26	11	47	114	108	139	125	79	215	68	66	1000	12239	1481
	4.01+	0	0	9	19	96	78	69	155	74	365	56	80	1000	8148	699
	all sizes	30	38	78	107	110	103	114	102	104	105	54	55	1000	587010	40901
agricultural labour	<0.01	79	70	156	161	119	98	106	70	72	49	11	7	1000	205207	5652
	0.01-0.40	79	89	167	141	115	89	100	77	61	50	17	14	1000	278291	8326
	0.41-1.00	70	63	140	179	130	100	88	86	70	40	20	16	1000	125573	3423
	1.01-2.00	65	139	89	126	156	152	63	100	56	23	12	20	1000	43117	1121
	2.01-4.00	86	26	193	116	180	118	76	91	90	16	0	9	1000	10870	338
	4.01+	0	0	333	16	0	10	68	368	71	134	0	0	1000	2212	76
	all sizes	76	80	154	153	123	98	97	79	66	46	15	12	1000	665270	18936
other labour	<0.01	59	43	112	133	97	85	103	77	111	103	31	44	1000	92847	4196
	0.01-0.40	45	29	105	109	90	99	102	109	103	96	57	57	1000	150658	7843
	0.41-1.00	30	45	118	109	103	110	154	102	106	59	28	36	1000	37976	2265
	1.01-2.00	55	49	168	58	82	41	94	120	112	102	100	19	1000	9430	571
	2.01-4.00	0	0	26	56	111	158	41	21	204	143	227	13	1000	3311	180
	4.01+	0	0	0	105	338	218	4	126	12	147	12	39	1000	1947	108
	all sizes	47	36	109	114	95	96	107	97	107	94	48	49	1000	296169	15163
self-employed in agriculture	<0.01	51	124	85	203	104	45	44	148	73	53	31	40	1000	10856	549
	0.01-0.40	21	85	130	120	80	103	88	76	91	99	48	60	1000	136792	5849
	0.41-1.00	25	42	96	115	128	111	128	105	107	86	34	23	1000	380536	15712
	1.01-2.00	22	39	76	87	105	108	124	146	108	101	46	39	1000	369585	14633
	2.01-4.00	14	29	56	59	123	100	100	132	142	133	55	56	1000	273630	12288
	4.01+	7	27	36	76	69	81	102	123	144	162	100	75	1000	146133	11362
	all sizes	20	42	79	93	109	103	113	121	117	109	50	44	1000	1317532	60393
other households	<0.01	40	42	71	53	52	59	83	109	138	165	108	81	1000	75797	3741
	0.01-0.40	30	31	67	79	63	62	85	98	109	154	83	137	1000	124601	8216
	0.41-1.00	24	22	29	44	57	66	116	108	122	175	111	127	1000	32395	3585
	1.01-2.00	0	1	63	14	110	111	62	74	112	239	97	116	1000	19081	1900
	2.01-4.00	0	0	92	10	49	71	67	94	88	179	161	190	1000	8209	1040
	4.01+	0	0	11	60	30	74	134	67	64	242	192	126	1000	3818	487
	all sizes	29	30	63	60	62	66	87	100	118	168	99	119	1000	263902	18969
all households	<0.01	58	55	118	129	105	93	106	83	96	86	37	34	1000	552923	23654
	0.01-0.40	44	58	113	116	99	92	99	91	91	92	47	58	1000	965892	48543
	0.41-1.00	34	43	99	122	121	107	118	103	99	83	40	31	1000	667418	32689
	1.01-2.00	24	46	77	87	110	111	117	137	105	100	46	41	1000	477254	21544
	2.01-4.00	15	28	60	59	122	101	100	128	137	133	58	58	1000	308261	15327
	4.01+	6	25	37	72	72	81	99	126	136	173	97	75	1000	162340	12746
	all sizes	37	48	96	107	107	99	107	105	103	99	47	46	1000	3134087	154503

Table 9 R: Per 1000 break-up of persons of each socio-economic category by MPCE class

all-India																rural	
household type	size of land possessed (hectares)	no. of persons per 1000 in MPCE class (Rs)													estd. no. of hhs (00)	no. of sample hhs	
		0 - 235	235 - 270	270 - 320	320 - 365	365 - 410	410 - 455	455 - 510	510 - 580	580 - 690	690 - 890	890 - 1155	1155 & more	all			
(1)	(2)	(3)	(4)	(5)	(6)	(7)	(8)	(9)	(10)	(11)	(12)	(13)	(14)	(15)	(16)	(17)	
Others																	
self-employed in non-agriculture	<0.01	18	32	51	65	95	90	89	100	151	143	83	83	1000	74599	4558	
	0.01-0.40	14	13	74	93	75	79	102	96	122	137	86	109	1000	171986	12556	
	0.41-1.00	0	2	54	67	70	68	84	154	140	167	93	101	1000	51690	5225	
	1.01-2.00	17	4	34	79	72	59	111	100	120	165	112	126	1000	19361	2191	
	2.01-4.00	7	1	5	12	60	39	119	107	125	170	208	147	1000	10892	1320	
	4.01+	11	34	90	47	57	65	60	48	56	135	193	205	1000	5480	691	
	all sizes	13	15	61	79	78	77	97	106	130	146	94	106	1000	334008	26541	
agricultural labour	<0.01	60	97	157	94	120	112	81	105	100	50	9	15	1000	63500	1925	
	0.01-0.40	46	73	136	123	118	123	92	95	96	63	23	12	1000	137755	4592	
	0.41-1.00	17	58	116	130	148	151	93	90	62	67	32	36	1000	42315	1206	
	1.01-2.00	36	61	126	150	153	121	88	65	120	38	18	25	1000	14765	337	
	2.01-4.00	39	185	203	125	0	130	156	110	12	38	0	0	1000	6773	176	
	4.01+	0	0	0	0	0	894	0	0	0	106	0	0	1000	173	14	
	all sizes	44	78	139	119	122	125	91	95	90	58	20	17	1000	265281	8250	
other labour	<0.01	35	39	42	93	73	142	95	105	132	117	69	59	1000	40958	1846	
	0.01-0.40	41	35	68	86	81	107	91	131	131	115	50	65	1000	76697	4650	
	0.41-1.00	70	19	24	64	105	97	94	104	181	140	50	50	1000	17231	1283	
	1.01-2.00	0	0	93	19	158	164	55	43	168	90	69	140	1000	5953	423	
	2.01-4.00	0	0	0	104	243	115	297	44	77	51	52	17	1000	2161	131	
	4.01+	0	0	100	42	323	263	136	66	0	71	0	0	1000	1178	67	
	all sizes	40	32	56	83	89	120	94	115	137	116	56	64	1000	144180	8400	
self-employed in agriculture	<0.01	25	0	0	90	103	187	63	83	66	203	119	61	1000	4104	204	
	0.01-0.40	7	19	82	80	92	94	110	122	130	128	63	73	1000	87448	5236	
	0.41-1.00	10	11	49	89	100	79	116	122	172	138	57	57	1000	239999	13225	
	1.01-2.00	6	25	46	64	79	70	116	143	151	153	80	67	1000	249577	13176	
	2.01-4.00	9	9	36	57	76	59	94	145	148	169	125	73	1000	200279	11185	
	4.01+	3	16	20	40	59	62	115	83	120	194	124	164	1000	136462	11485	
	all sizes	8	16	44	67	82	72	110	127	149	157	89	81	1000	917868	54511	
other households	<0.01	27	10	25	32	49	61	67	110	98	160	136	225	1000	56372	3003	
	0.01-0.40	17	19	23	35	48	48	74	96	113	179	122	226	1000	103101	7797	
	0.41-1.00	7	15	10	43	40	39	53	99	112	194	185	204	1000	31932	3646	
	1.01-2.00	0	0	30	20	19	54	44	117	154	205	147	211	1000	15846	2166	
	2.01-4.00	4	1	5	54	32	31	30	56	157	250	135	244	1000	10805	1251	
	4.01+	0	0	66	46	31	41	63	35	139	215	134	230	1000	4316	663	
	all sizes	16	13	22	35	44	49	65	98	115	183	137	222	1000	222371	18526	
all households	<0.01	34	45	71	70	87	100	83	104	120	119	74	94	1000	239692	11543	
	0.01-0.40	25	32	80	87	84	90	94	105	116	123	69	96	1000	577267	34839	
	0.41-1.00	12	16	53	85	96	83	103	120	151	139	70	72	1000	383557	24601	
	1.01-2.00	8	23	49	66	81	73	110	133	148	150	82	78	1000	305715	18308	
	2.01-4.00	9	13	38	57	72	59	96	137	143	168	125	82	1000	230910	14063	
	4.01+	3	16	24	40	60	64	112	80	117	192	126	166	1000	147609	12920	
	all sizes	17	25	59	74	83	81	99	114	132	141	83	92	1000	1884749	116274	

Table 9 R: Per 1000 break-up of persons of each socio-economic category by MPCE class

all-India		rural														
household type	size of land possessed (hectares)	no. of persons per 1000 in MPCE class (Rs)													estd. no. of hhs (00)	no. of sample hhs
		0 - 235	235 - 270	270 - 320	320 - 365	365 - 410	410 - 455	455 - 510	510 - 580	580 - 690	690 - 890	890 - 1155	1155 & more	all		
(1)	(2)	(3)	(4)	(5)	(6)	(7)	(8)	(9)	(10)	(11)	(12)	(13)	(14)	(15)	(16)	(17)
All																
self-employed in non-agriculture	<0.01	42	43	109	106	105	103	115	85	108	92	48	44	1000	327150	19329
	0.01-0.40	28	31	86	112	100	97	103	101	108	108	58	68	1000	582602	41335
	0.41-1.00	30	26	68	94	95	98	96	125	112	128	66	62	1000	185042	17599
	1.01-2.00	28	21	55	92	87	91	124	111	126	135	65	66	1000	70521	7846
	2.01-4.00	14	13	14	41	86	82	152	123	97	168	115	94	1000	28915	4037
	4.01+	9	11	36	42	70	93	88	126	76	239	92	117	1000	16927	2131
	all sizes	31	32	85	104	99	98	107	102	109	112	59	62	1000	1211158	92277
agricultural labour	<0.01	96	89	165	146	121	99	90	70	64	40	13	7	1000	580969	15921
	0.01-0.40	80	89	166	142	119	100	85	81	66	45	14	12	1000	780621	23863
	0.41-1.00	110	78	154	160	117	95	82	81	58	35	16	14	1000	325529	9073
	1.01-2.00	97	122	148	132	133	105	72	80	60	22	14	15	1000	101588	2726
	2.01-4.00	115	94	185	112	99	127	94	69	84	17	0	4	1000	30044	920
	4.01+	0	0	236	10	0	146	173	228	108	94	3	2	1000	3575	149
	all sizes	92	89	163	145	120	100	86	77	64	40	14	11	1000	1822326	52652
other labour	<0.01	58	58	96	120	104	101	105	96	100	88	40	34	1000	238531	10945
	0.01-0.40	54	45	107	114	96	109	97	109	97	86	43	43	1000	375595	20969
	0.41-1.00	57	56	110	139	109	105	99	101	103	63	24	33	1000	108510	6657
	1.01-2.00	74	22	168	85	101	79	100	100	90	80	52	48	1000	26743	1713
	2.01-4.00	72	42	70	56	120	120	138	50	106	122	96	8	1000	10428	601
	4.01+	6	78	28	135	228	221	64	102	5	85	31	17	1000	4554	276
	all sizes	56	50	105	118	102	105	101	103	98	84	40	38	1000	764362	41161
self-employed in agriculture	<0.01	45	104	68	156	85	77	67	137	76	91	45	49	1000	21554	1142
	0.01-0.40	23	66	114	104	86	97	95	98	106	103	52	56	1000	291096	15450
	0.41-1.00	31	39	91	106	117	101	117	110	124	93	38	31	1000	826131	42351
	1.01-2.00	36	45	72	86	100	90	114	132	121	112	51	42	1000	822505	39794
	2.01-4.00	33	31	60	65	105	85	94	128	140	134	72	54	1000	601300	32115
	4.01+	13	25	38	65	73	75	109	98	130	165	102	108	1000	326816	27809
	all sizes	30	41	75	87	101	91	108	118	125	116	57	50	1000	2889402	158661
other households	<0.01	50	29	52	61	63	67	72	109	114	149	109	125	1000	184132	10201
	0.01-0.40	25	27	48	58	61	58	87	95	111	163	101	165	1000	285219	22629
	0.41-1.00	15	15	29	42	58	57	94	106	132	189	122	141	1000	86267	12111
	1.01-2.00	4	3	41	35	61	75	65	96	142	219	118	141	1000	44335	6884
	2.01-4.00	3	13	42	32	49	54	51	67	124	203	153	208	1000	24478	4256
	4.01+	2	1	35	45	31	62	80	49	112	222	144	216	1000	10899	2003
	all sizes	28	23	46	54	60	62	80	99	118	169	110	151	1000	635330	58084
all households	<0.01	69	64	122	120	106	96	96	84	88	77	40	37	1000	1354148	57601
	0.01-0.40	49	57	115	115	99	95	93	94	92	89	45	56	1000	2318960	124389
	0.41-1.00	48	46	100	115	111	97	105	105	107	88	41	38	1000	1532175	87840
	1.01-2.00	41	48	79	88	100	91	108	124	116	109	51	45	1000	1066652	59008
	2.01-4.00	35	33	63	65	102	86	96	122	135	133	74	58	1000	695171	41939
	4.01+	12	24	39	65	73	78	107	98	125	168	101	109	1000	363950	32430
	all sizes	48	51	99	105	102	94	99	102	104	98	50	50	1000	7331055	403207

Table 9 U: Per 1000 break-up of persons of each socio-economic category by MPCE class

household type	no. of persons per 1000 in MPCE class (Rs)													estd. no. of hhs (00)	no. of sample hhs
	0 - 335	335 - 355	355 - 485	485 - 580	580 - 675	675 - 790	790 - 930	930 - 1100	1100 - 1380	1380 - 1880	1880 - 2540	2540 & more	all		
(1)	(2)	(3)	(4)	(5)	(6)	(7)	(8)	(9)	(10)	(11)	(12)	(13)	(14)	(15)	(16)
ST															
self-employed	170	61	128	88	95	76	77	140	59	43	54	9	1000	19863	5124
regular wage/salaried	19	24	59	64	82	166	123	140	104	140	58	21	1000	30897	7693
Casual labour	259	166	175	131	103	54	47	30	24	4	7	0	1000	15966	2376
other households	58	49	26	43	67	99	115	176	109	90	124	46	1000	5740	1555
all households	117	68	101	83	89	111	93	119	74	80	51	15	1000	72623	16783
SC															
self-employed	108	103	162	167	117	109	77	65	48	28	9	7	1000	120255	9922
regular wage/salaried	26	53	96	101	111	115	128	131	104	79	33	24	1000	166871	11344
Casual labour	194	139	216	161	108	86	41	22	18	8	4	3	1000	87414	7185
other households	85	61	80	68	66	95	112	145	142	56	31	57	1000	13525	1176
all households	92	88	143	134	110	106	92	86	68	47	19	15	1000	388734	29679
OBC															
self-employed	67	70	131	146	127	118	95	78	70	61	22	14	1000	410813	35933
regular wage/salaried	25	33	73	95	110	133	121	121	115	96	45	32	1000	303321	22906
Casual labour	125	126	202	168	129	91	67	37	36	15	2	2	1000	121918	11211
other households	64	51	52	82	98	71	87	116	105	121	79	75	1000	47705	4772
all households	61	64	117	128	120	117	100	89	83	70	30	22	1000	884737	74949
Others															
self-employed	26	31	71	85	86	86	111	105	125	133	71	71	1000	515626	40394
regular wage/salaried	8	13	52	60	64	75	109	115	153	162	93	98	1000	478303	33324
Casual labour	125	96	172	143	112	124	77	68	50	22	6	6	1000	65307	5742
other households	19	14	43	48	50	78	124	92	114	165	92	161	1000	77497	5521
all households	24	27	67	75	76	83	109	106	131	141	78	84	1000	1138506	85072
All															
self-employed	54	55	105	118	106	101	100	91	94	92	45	40	1000	1066871	91385
regular wage/salaried	17	26	66	78	87	103	116	120	131	127	67	62	1000	979498	75278
Casual labour	153	125	198	158	117	95	60	39	33	14	4	3	1000	290605	26514
other households	42	32	49	61	68	78	110	108	113	137	83	118	1000	144487	13041
all households	50	51	98	103	97	99	103	97	102	99	51	49	1000	2485051	206529

		average monthly per capita consumption expenditure (Rs. 0.00) on													no. of households		
		household type : self-employed in non-agriculture						social group : schedule tribe						rural			
all-india	reference period: 30 days for all items	total	agric	lab ec	self emp	other	total	agric	lab ec	self emp	other	total	agric	lab ec	self emp	other	total
		(1)	(2)	(3)	(4)	(5)	(6)	(7)	(8)	(9)	(10)	(11)	(12)	(13)	(14)	(15)	(16)
		household type : self-employed in non-agriculture															
<0.01		97.11	1.04	0.21	15.86	24.79	23.42	18.92	33.28	5.62	1.13	10.39	1.08	12.39	21.93	267.15	285
0.01-0.40		113.07	0.32	0.28	13.28	15.87	21.31	26.07	34.74	5.85	1.20	8.97	1.25	10.49	21.70	274.39	658
0.41-1.00		116.78	0.30	0.21	12.63	18.30	21.42	31.48	36.70	5.31	0.62	8.87	1.15	11.33	18.95	284.06	460
1.01-2.00		107.06	0.42	0.10	13.81	25.95	19.09	34.27	33.81	5.00	1.30	8.93	1.08	8.98	20.91	280.70	240
2.01-4.00		107.90	0.12	0.20	14.35	35.14	25.81	45.78	33.28	6.86	1.54	12.76	1.15	8.92	23.41	317.22	152
4.01+		121.19	0.47	0.29	20.56	49.43	26.05	55.17	48.94	15.29	1.76	14.90	1.49	10.85	28.93	395.32	84
all sizes		109.40	0.49	0.22	13.96	21.31	21.92	28.18	34.94	5.77	1.07	9.58	1.16	10.92	21.17	280.09	1879
		household type : self-employed in non-agriculture															
		social group : schedule caste															
<0.01		95.70	0.56	0.19	14.81	34.48	24.24	13.86	31.79	5.50	1.07	12.68	1.06	11.62	22.72	270.27	889
0.01-0.40		106.37	0.64	0.16	15.21	31.01	23.58	19.60	35.30	5.86	0.82	11.62	1.09	11.83	21.75	284.84	1455
0.41-1.00		104.33	0.31	0.20	17.06	34.74	25.95	24.74	35.01	6.73	1.01	12.50	1.10	11.79	22.30	297.79	386
1.01-2.00		92.69	0.69	0.01	16.22	65.78	23.41	16.14	31.66	7.20	1.21	15.34	1.06	12.17	25.72	309.30	141
2.01-4.00		100.30	0.63	0.12	16.04	75.11	25.53	15.55	32.21	9.48	4.03	15.58	1.18	11.03	23.61	330.40	53
4.01+		89.29	0.13	0.02	11.13	90.71	22.02	13.97	25.86	4.04	1.27	18.13	1.20	10.92	17.18	305.87	24
all sizes		102.01	0.57	0.16	15.33	35.18	24.08	18.22	33.90	5.94	0.98	12.33	1.08	11.76	22.26	283.78	2948

		average monthly per capita consumption expenditure (Rs. 0.00) on														total expenditure on food	
		household type : self-employed in non-agriculture							household type : other backward caste								
all-india	rural	reference period: 30 days for all items															
		(1)	(2)	(3)	(4)	(5)	(6)	(7)	(8)	(9)	(10)	(11)	(12)	(13)	(14)	(15)	(16)
		average monthly per capita consumption expenditure (Rs. 0.00) on															
		household type : self-employed in non-agriculture							household type : other backward caste								
<0.01		94.46	0.66	0.35	17.27	39.79	25.74	15.04	32.69	7.99	2.03	12.89	1.02	13.15	27.55	291.63	2124
0.01-0.40		105.45	0.98	0.46	17.30	44.48	25.88	22.81	35.10	11.90	1.73	13.39	1.13	14.04	30.08	324.72	3505
0.41-1.00		107.03	0.99	0.58	17.67	47.74	25.19	19.85	34.66	9.62	1.93	13.48	1.08	13.01	26.14	318.97	1376
1.01-2.00		102.18	0.79	0.45	17.68	62.21	27.13	17.28	34.04	9.03	2.78	14.68	1.15	13.09	27.33	329.82	514
2.01-4.00		102.77	0.83	0.55	19.31	71.78	29.50	18.70	32.13	10.47	3.47	16.65	1.12	13.00	30.07	350.36	217
4.01+		100.56	1.30	0.19	21.19	108.93	28.19	7.22	32.08	10.21	4.29	23.15	1.03	12.87	32.30	383.51	97
all sizes		102.24	0.88	0.45	17.47	46.18	25.92	19.79	34.18	10.21	1.98	13.54	1.09	13.53	28.62	316.06	7833
		household type : self-employed in non-agriculture							social group : others								
<0.01		103.33	0.54	0.24	18.65	57.04	30.50	18.94	37.96	10.74	3.38	13.83	1.29	13.48	33.52	343.42	1054
0.01-0.40		116.29	0.67	0.42	16.96	48.95	29.18	36.38	41.91	13.06	2.25	12.51	1.36	13.86	34.77	368.58	2491
0.41-1.00		115.82	0.68	0.66	19.26	63.62	31.65	36.34	40.98	13.93	3.11	15.23	1.33	13.39	34.41	390.41	924
1.01-2.00		108.60	0.91	0.62	21.95	76.38	31.47	28.99	40.51	15.97	5.55	16.40	1.37	14.18	40.21	403.10	359
2.01-4.00		113.98	0.84	0.41	39.31	101.84	34.23	24.38	44.67	18.93	6.55	19.15	1.54	13.77	42.13	461.73	208
4.01+		102.22	1.00	1.14	19.77	114.17	34.03	13.48	35.95	16.81	6.89	21.55	1.36	13.52	41.60	423.51	115
all sizes		112.57	0.67	0.44	18.76	57.41	30.23	31.28	40.79	13.10	3.04	13.81	1.35	13.71	35.10	372.28	5151

		average monthly per capita consumption expenditure (Rs. 0.00) on														total expenditure (Rs.)		
		household type : self-employed in non-agriculture							household type : all									
all-india	rural	reference period: 30 days for all items																
		(1)	(2)	(3)	(4)	(5)	(6)	(7)	(8)	(9)	(10)	(11)	(12)	(13)	(14)	(15)	(16)	(17)
expenditure	expenditure	total	agriculture	non-agriculture	self-employed	other	household	household	household	household	household	household	household	household	household	household	household	household
<0.01	96.84	0.62	0.28	16.98	41.96	26.40	15.32	33.72	7.97	2.09	12.96	1.10	12.85	27.61	297.70	4354		
0.01-0.40	109.07	0.80	0.38	16.65	42.22	26.25	26.24	37.16	10.83	1.68	12.64	1.19	13.42	29.52	328.05	8117		
0.41-1.00	109.79	0.75	0.51	17.65	47.99	26.85	26.06	36.62	10.05	2.02	13.48	1.16	12.80	27.31	333.04	3147		
1.01-2.00	102.99	0.78	0.40	18.34	63.69	27.15	21.70	35.46	10.35	3.20	14.79	1.19	12.93	30.12	343.08	1254		
2.01-4.00	107.25	0.74	0.42	26.02	79.83	30.51	23.20	36.97	13.20	4.50	17.10	1.29	12.69	33.30	387.02	630		
4.01+	100.46	0.99	0.48	19.23	105.05	29.07	12.58	33.25	11.70	4.57	21.49	1.18	12.69	32.94	385.69	320		
all sizes	105.36	0.74	0.38	17.25	46.06	26.58	23.01	35.99	9.98	2.03	13.21	1.16	13.12	28.84	323.70	17822		
		household type : agricultural labour							social group : schedule tribe									
<0.01	83.34	0.43	0.08	16.25	12.44	24.45	13.66	29.24	3.68	1.45	10.93	0.97	11.96	15.16	224.04	453		
0.01-0.40	93.59	0.28	0.25	12.36	8.69	19.88	18.72	29.00	3.95	0.61	7.42	1.07	10.19	14.96	220.98	624		
0.41-1.00	88.20	0.20	0.23	13.41	9.76	18.44	12.69	25.23	3.64	0.88	7.72	0.95	9.74	13.67	204.77	472		
1.01-2.00	83.79	0.30	0.09	14.00	16.76	19.58	12.02	24.25	3.37	0.72	9.66	0.94	9.34	10.87	205.70	125		
2.01-4.00	89.30	0.76	0.38	15.78	11.22	20.16	13.19	25.84	4.60	0.89	10.72	0.97	9.47	11.58	214.87	39		
4.01+	106.16	0.57	4.84	41.78	35.45	36.84	12.55	19.96	0.28	8.99	22.68	0.85	15.05	19.19	325.22	8		
all sizes	88.25	0.31	0.20	13.99	10.80	20.66	14.77	27.40	3.74	0.94	8.75	0.99	10.44	14.19	215.44	1721		

		average monthly per capita consumption expenditure (Rs. 0.00) on														no. of households	
		household type : agricultural labour							social group : schedule caste								
all-india	rural	reference period: 30 days for all items															
		(1)	(2)	(3)	(4)	(5)	(6)	(7)	(8)	(9)	(10)	(11)	(12)	(13)	(14)	(15)	(16)
expenditure	expenditure	per capita	per capita	per capita	per capita	per capita	per capita	per capita	per capita	per capita	per capita	per capita	per capita	per capita	per capita	per capita	per capita
<0.01	87.66	0.78	0.10	15.04	22.87	22.66	1.33	29.04	4.45	1.09	10.60	1.02	11.99	18.46	237.09	1523	
0.01-0.40	101.01	0.51	0.30	13.84	19.64	21.75	15.24	31.20	4.58	0.66	9.71	1.05	12.25	18.74	250.47	1728	
0.41-1.00	95.09	0.44	0.11	16.08	19.99	21.88	13.94	29.25	4.76	1.17	9.36	0.98	11.95	16.81	241.80	386	
1.01-2.00	89.38	0.38	0.22	14.97	24.23	19.93	8.46	23.51	3.88	0.97	12.20	0.88	11.68	13.76	224.46	102	
2.01-4.00	78.08	0.66	0.08	13.65	26.93	20.74	6.09	19.18	3.78	1.82	11.77	0.85	11.20	12.87	207.70	29	
4.01+	66.33	1.41	0.00	11.20	51.65	26.05	2.90	18.10	5.92	0.00	13.37	1.05	14.18	56.69	268.84	5	
all sizes	94.51	0.60	0.20	14.61	21.19	22.05	13.25	29.75	4.52	0.90	10.12	1.02	12.08	18.23	243.03	3773	
		household type : agricultural labour							social group : other backward caste								
<0.01	86.88	0.62	0.23	16.50	25.86	24.91	11.70	30.21	5.87	1.33	10.97	1.00	13.61	20.18	249.85	1449	
0.01-0.40	97.69	0.69	0.28	14.93	22.59	21.71	13.87	30.26	6.14	0.78	9.90	1.00	12.36	18.28	250.47	1787	
0.41-1.00	93.59	0.55	0.26	15.98	23.39	22.66	12.44	29.66	6.76	1.34	11.23	0.98	12.93	20.00	251.77	698	
1.01-2.00	92.44	0.53	0.56	17.63	22.93	24.45	11.53	28.94	5.90	2.73	12.49	0.91	12.60	16.37	250.01	206	
2.01-4.00	91.69	0.12	0.88	17.28	21.44	22.69	10.48	25.55	4.39	2.84	12.03	0.81	11.51	14.80	236.51	60	
4.01+	109.44	0.65	0.49	16.15	41.37	25.33	27.22	30.76	8.35	4.55	16.01	0.98	15.93	15.87	313.10	11	
all sizes	93.18	0.62	0.29	15.83	23.81	23.08	12.77	29.97	6.14	1.23	10.70	0.98	12.87	19.00	250.48	4211	

		reference period: 30 days for all items													total		
		all-india						rural									
social class	percentage of total population	average monthly per capita consumption expenditure (Rs. 0.00) on													total population		
		(1)	(2)	(3)	(4)	(5)	(6)	(7)	(8)	(9)	(10)	(11)	(12)	(13)		(14)	(15)
household type : agricultural labour																	
household type : agricultural labour																	
household type : all																	
<0.01	96.02	0.34	0.39	16.03	24.03	25.52	17.00	31.63	5.55	2.13	11.53	1.11	12.70	20.60	264.58	492	
0.01-0.40	111.84	0.38	0.45	12.82	18.22	24.20	27.59	35.70	6.06	0.99	9.20	1.14	12.23	18.82	279.63	1001	
0.41-1.00	92.81	0.29	1.23	17.65	32.37	26.85	16.46	30.12	8.26	4.15	13.69	1.04	12.78	21.84	279.52	248	
1.01-2.00	84.64	0.30	1.27	18.57	34.07	27.54	5.95	25.34	8.30	5.79	16.87	0.99	12.42	18.48	260.53	67	
2.01-4.00	76.01	0.67	1.50	16.56	29.72	23.44	6.57	23.88	6.33	5.01	13.82	0.88	10.99	14.50	229.88	36	
4.01+	84.67	0.89	0.00	16.64	37.16	20.24	9.21	27.66	12.87	3.50	10.84	0.45	11.36	35.66	271.16	2	
all sizes	102.57	0.36	0.63	14.78	23.06	25.10	21.53	32.95	6.43	2.14	11.02	1.10	12.41	19.61	273.67	1846	
<0.01	87.79	0.63	0.18	15.80	22.79	23.98	12.36	29.77	4.97	1.33	10.87	1.02	12.63	18.90	243.02	3918	
0.01-0.40	100.97	0.53	0.31	13.89	19.30	21.97	17.29	31.43	5.33	0.76	9.45	1.05	12.07	18.20	252.56	5141	
0.41-1.00	92.46	0.40	0.34	15.58	20.36	21.96	13.37	28.51	5.71	1.55	10.23	0.98	11.88	17.90	241.22	1805	
1.01-2.00	88.79	0.41	0.49	16.41	23.50	22.88	10.17	26.24	5.27	2.36	12.45	0.92	11.67	14.93	236.50	500	
2.01-4.00	85.07	0.49	0.76	16.10	22.02	21.92	9.39	24.05	4.76	2.70	12.09	0.87	10.88	13.65	224.74	164	
4.01+	97.39	0.84	0.73	17.21	43.17	26.27	19.10	26.56	7.27	3.78	15.70	0.96	15.20	27.12	301.29	26	
all sizes	94.30	0.53	0.29	14.99	20.93	22.67	14.49	29.96	5.28	1.21	10.27	1.02	12.18	18.13	246.24	11554	

all-india		reference period: 30 days for all items													rural		
		average monthly per capita consumption expenditure (Rs. 0.00) on															
class of households (1)	percentage (2)	percentage of total population (3)	percentage of total population (4)	percentage of total population (5)	percentage of total population (6)	percentage of total population (7)	percentage of total population (8)	percentage of total population (9)	percentage of total population (10)	percentage of total population (11)	percentage of total population (12)	percentage of total population (13)	percentage of total population (14)	percentage of total population (15)	percentage of total population (16)	percentage of total population (17)	
																	household type : other labour
<0.01	87.12	0.53	0.18	16.11	16.09	22.42	19.56	29.19	5.09	2.32	12.32	1.18	12.18	23.89	248.19	227	
0.01-0.40	89.86	0.25	0.09	11.23	22.19	18.97	14.88	28.33	3.70	0.82	8.66	1.01	10.94	16.46	227.39	523	
0.41-1.00	84.25	0.36	0.04	11.35	22.88	18.80	13.86	25.37	4.10	0.52	10.58	0.96	11.92	17.12	222.11	300	
1.01-2.00	80.21	0.36	0.05	11.87	27.41	17.65	9.00	21.80	2.60	0.20	9.53	0.68	8.51	14.67	204.54	71	
2.01-4.00	91.19	0.11	0.40	13.65	29.46	18.05	9.32	24.27	3.93	4.07	9.62	1.06	9.23	9.33	223.67	23	
4.01+	72.21	0.56	3.56	12.34	27.82	23.49	38.56	29.40	9.56	9.78	14.62	1.27	9.20	14.33	266.69	7	
all sizes	86.84	0.35	0.10	12.37	21.63	19.54	15.10	27.07	4.05	1.07	10.10	1.01	11.28	17.97	228.48	1151	
		household type : other labour								social group : schedule caste							
<0.01	86.46	0.76	0.15	15.71	37.08	23.81	13.27	30.83	5.05	1.03	13.41	1.08	11.95	25.93	266.50	886	
0.01-0.40	97.72	0.69	0.48	14.62	30.17	22.49	17.05	31.42	7.39	0.83	12.48	1.09	12.35	25.81	274.60	1218	
0.41-1.00	91.24	0.64	0.26	16.98	32.99	23.10	13.21	30.86	4.91	1.48	12.80	1.10	12.10	23.21	264.87	265	
1.01-2.00	98.37	0.59	0.04	12.13	45.49	17.63	7.00	25.77	3.78	0.84	15.30	1.17	11.70	15.38	255.19	56	
2.01-4.00	80.36	0.24	0.25	13.43	80.81	24.19	3.05	24.33	3.35	1.14	19.24	1.32	11.61	17.45	280.77	29	
4.01+	95.24	0.12	0.00	7.58	64.79	17.74	7.49	16.73	0.79	0.79	17.86	0.70	10.93	10.76	251.51	8	
all sizes	92.58	0.70	0.32	15.18	34.29	22.95	14.77	30.85	6.08	0.98	13.05	1.09	12.14	25.15	270.14	2462	

		reference period: 30 days for all items															
		all-india							rural								
social class	percentage of total population	average monthly per capita consumption expenditure (Rs. 0.00) on															
		(1)	(2)	(3)	(4)	(5)	(6)	(7)	(8)	(9)	(10)	(11)	(12)	(13)	(14)	(15)	(16)
household type : other labour																	
household type : other backward caste																	
social group : others																	
<0.01	0.37	88.91	0.78	16.71	32.04	24.68	15.75	31.77	7.89	1.67	11.95	1.10	14.03	35.53	283.17	1008	
0.01-0.40	1.11	98.65	0.93	15.29	29.86	22.62	29.65	31.35	15.43	0.99	12.67	1.08	14.73	37.42	311.79	1625	
0.41-1.00	0.44	101.44	0.67	15.55	35.52	23.48	15.63	31.98	8.39	1.64	11.56	1.12	12.99	23.27	283.68	421	
1.01-2.00	0.35	100.14	0.37	18.07	36.70	23.72	23.07	34.09	8.86	1.55	13.07	1.05	13.71	26.53	301.29	96	
2.01-4.00	0.26	98.97	0.23	16.86	67.63	26.67	27.49	30.25	11.52	2.20	14.44	1.18	16.93	42.06	356.69	34	
4.01+	0.15	91.94	0.16	10.99	70.90	23.25	1.42	26.24	5.98	3.93	19.67	1.25	12.39	24.99	293.25	17	
all sizes	0.75	95.96	0.82	15.85	32.18	23.46	23.08	31.61	11.85	1.34	12.38	1.09	14.26	34.64	299.26	3201	
household type : other labour																	
social group : others																	
<0.01	0.50	95.67	0.45	18.21	42.71	30.43	20.64	35.18	7.89	3.65	13.94	1.21	13.44	39.39	323.32	468	
0.01-0.40	0.97	107.95	0.90	14.05	31.83	24.59	32.92	36.10	12.97	1.13	11.53	1.28	13.19	35.03	324.41	988	
0.41-1.00	0.62	99.65	0.58	15.54	44.73	24.53	28.34	34.81	13.57	2.14	13.48	1.29	13.95	33.81	327.04	246	
1.01-2.00	0.71	94.01	1.03	17.92	67.24	31.26	9.12	34.98	8.23	2.94	18.92	1.11	12.06	26.22	325.75	72	
2.01-4.00	0.52	94.67	1.01	17.95	71.70	25.61	14.69	29.23	7.12	3.68	18.09	1.51	12.23	21.25	319.27	20	
4.01+	0.47	83.54	0.05	10.83	70.69	26.96	2.01	27.44	4.18	1.53	18.19	0.88	10.37	14.07	271.22	11	
all sizes	0.77	102.50	0.73	15.60	38.84	26.55	27.37	35.46	11.24	2.08	12.90	1.26	13.27	35.38	323.96	1805	

		average monthly per capita consumption expenditure (Rs. 0.00) on																
		(1)	(2)	(3)	(4)	(5)	(6)	(7)	(8)	(9)	(10)	(11)	(12)	(13)	(14)	(15)	(16)	(17)
all-india	rural	reference period: 30 days for all items																
		social group : all																
		household type : other labour																
		household type : self-employed in agriculture																
		social group : schedule tribe																
<0.01	89.05	0.70	0.30	16.56	34.44	25.18	15.00	31.81	6.65	1.83	12.85	1.12	13.03	31.82	281.31	2589		
0.01-0.40	99.43	0.79	0.80	14.45	29.62	22.63	25.14	32.05	11.40	0.95	12.00	1.12	13.34	31.46	295.20	4356		
0.41-1.00	94.41	0.57	0.33	14.86	33.23	22.40	16.62	30.52	7.30	1.40	11.92	1.10	12.66	23.40	270.73	1232		
1.01-2.00	93.39	0.55	0.30	15.45	42.62	22.82	13.65	29.74	6.26	1.40	13.85	0.99	11.68	21.54	274.24	295		
2.01-4.00	90.52	0.38	0.33	15.48	68.66	24.54	13.97	27.22	6.80	2.35	16.34	1.29	13.15	25.09	306.10	106		
4.01+	89.52	0.14	0.38	10.14	66.88	22.80	5.20	24.27	4.37	2.82	18.54	1.01	11.31	17.90	275.30	43		
all sizes	95.09	0.71	0.55	15.19	32.85	23.43	20.40	31.57	9.05	1.34	12.42	1.11	13.08	29.92	286.69	8621		
<0.01	95.49	0.03	0.63	30.04	19.16	15.63	25.35	34.23	4.86	4.30	8.19	1.27	11.13	23.67	273.96	46		
0.01-0.40	104.04	0.45	0.35	13.41	20.16	21.92	30.55	34.18	4.68	1.07	9.35	1.31	9.62	17.56	268.64	494		
0.41-1.00	108.14	0.43	0.25	12.92	22.80	21.34	25.15	35.72	3.67	0.56	9.20	1.28	11.42	15.59	268.46	1669		
1.01-2.00	103.46	0.28	0.14	13.57	25.10	20.25	22.92	31.48	4.33	0.73	8.65	1.10	9.96	15.84	257.81	1536		
2.01-4.00	105.48	0.29	0.17	16.13	28.87	21.41	25.06	33.93	4.48	1.14	9.73	1.11	9.91	15.33	273.03	1146		
4.01+	102.37	0.56	0.47	20.41	32.79	23.54	26.48	34.26	5.59	2.22	12.00	1.15	10.24	17.34	289.42	557		
all sizes	105.03	0.35	0.21	14.75	25.94	21.15	24.71	33.53	4.34	0.96	9.38	1.16	10.31	15.88	267.69	5448		

all-india		reference period: 30 days for all items														rural	
		average monthly per capita consumption expenditure (Rs. 0.00) on															
and for sizes (1)	percentage of total population (2)	percentage of agricultural population (3)	percentage of agricultural population (4)	percentage of agricultural population (5)	percentage of agricultural population (6)	percentage of agricultural population (7)	percentage of agricultural population (8)	percentage of agricultural population (9)	percentage of agricultural population (10)	percentage of agricultural population (11)	percentage of agricultural population (12)	percentage of agricultural population (13)	percentage of agricultural population (14)	percentage of agricultural population (15)	percentage of agricultural population (16)	percentage of agricultural population (17)	
																	household type : self-employed in agriculture
<0.01	102.37	0.62	0.38	17.53	35.10	20.86	15.92	32.71	6.28	2.17	13.22	1.23	11.33	23.72	283.42	58	
0.01-0.40	102.59	0.59	0.13	18.02	39.46	25.68	15.85	37.30	5.47	1.64	13.30	1.07	12.87	19.73	293.69	488	
0.41-1.00	105.92	0.69	0.04	16.80	36.75	24.94	18.25	34.41	4.99	1.11	10.80	1.05	11.66	15.18	282.60	989	
1.01-2.00	102.00	0.50	0.06	17.56	47.06	24.03	17.86	33.80	6.52	1.22	13.08	1.06	11.75	19.81	296.30	591	
2.01-4.00	99.43	0.99	0.20	18.49	52.57	25.34	18.29	31.44	7.98	1.81	13.72	1.05	12.04	17.61	300.97	302	
4.01+	96.74	0.54	0.22	16.30	59.40	23.74	12.51	26.91	6.68	2.44	16.74	0.98	11.32	18.39	292.89	160	
all sizes	103.05	0.65	0.09	17.37	42.95	24.73	17.43	33.92	5.92	1.39	12.50	1.06	11.89	17.71	290.67	2588	
		household type : self-employed in agriculture								social group : other backward caste							
<0.01	85.85	0.40	0.19	16.52	49.99	23.69	13.64	29.03	5.38	1.11	11.13	1.17	12.69	20.36	271.15	128	
0.01-0.40	100.44	1.12	0.46	18.33	45.37	25.24	17.75	36.46	9.80	1.53	12.70	1.00	13.38	20.03	303.60	1285	
0.41-1.00	99.51	0.78	0.30	17.86	55.01	24.75	13.20	34.91	6.58	1.47	12.88	1.05	12.35	18.91	299.58	3010	
1.01-2.00	101.09	0.85	0.22	19.32	64.21	26.78	12.09	33.86	7.75	1.86	14.82	1.07	12.83	20.15	316.91	2503	
2.01-4.00	99.66	0.81	0.35	19.15	82.49	26.42	11.42	31.35	8.40	2.73	16.52	1.07	12.76	21.37	334.51	1899	
4.01+	95.58	0.69	0.61	19.11	103.56	28.36	9.71	29.91	9.39	3.85	20.54	1.09	12.85	24.51	359.76	1496	
all sizes	99.53	0.83	0.34	18.71	67.64	26.11	12.61	33.44	7.92	2.11	15.00	1.06	12.74	20.52	318.55	10321	

		average monthly per capita consumption expenditure (Rs. 0.00) on													total expenditure (Rs.)	
		(1)	(2)	(3)	(4)	(5)	(6)	(7)	(8)	(9)	(10)	(11)	(12)	(13)		
all-india		reference period: 30 days for all items														
rural		reference period: 30 days for all items														
all-india		reference period: 30 days for all items														
rural		reference period: 30 days for all items														
household type : self-employed in agriculture		household type : self-employed in agriculture														
<0.01	109.14	0.27	0.06	17.85	66.34	27.22	23.46	37.57	9.14	1.88	17.70	1.15	15.02	26.32	353.10	55
0.01-0.40	115.94	0.87	0.80	17.95	56.63	28.14	26.68	38.67	11.86	1.65	14.07	1.33	13.71	23.55	351.87	1191
0.41-1.00	113.42	0.76	0.55	18.19	63.66	29.00	24.99	39.14	9.13	2.10	14.49	1.24	13.02	22.78	352.47	2600
1.01-2.00	107.70	0.95	0.64	19.77	74.67	30.02	23.39	39.33	10.26	3.04	16.83	1.26	13.19	26.58	367.64	2287
2.01-4.00	101.15	0.94	0.67	20.96	93.07	30.85	17.11	37.09	10.90	4.41	19.77	1.17	13.29	27.81	379.19	1830
4.01+	99.65	1.12	0.78	22.16	118.30	34.63	10.66	35.34	13.41	6.80	24.02	1.22	13.66	32.79	414.54	1609
all sizes	107.36	0.91	0.66	19.79	80.54	30.43	20.86	38.13	10.72	3.52	17.67	1.23	13.29	26.49	371.60	9572
household type : self-employed in agriculture		household type : self-employed in agriculture														
<0.01	94.85	0.40	0.24	18.03	47.32	23.10	16.92	31.90	6.26	1.74	12.63	1.19	12.70	22.51	289.79	288
0.01-0.40	105.60	0.91	0.50	17.89	46.38	26.01	20.78	37.14	9.39	1.56	13.03	1.13	13.18	20.91	314.43	3460
0.41-1.00	105.36	0.73	0.33	17.32	51.66	25.70	18.53	36.14	6.80	1.51	12.68	1.13	12.35	19.15	309.39	8268
1.01-2.00	103.53	0.76	0.32	18.46	60.06	26.55	17.66	35.18	7.90	1.99	14.38	1.13	12.42	21.46	321.81	6918
2.01-4.00	101.02	0.79	0.42	19.25	76.11	27.07	15.80	33.66	8.62	2.99	16.41	1.11	12.46	22.38	338.09	5180
4.01+	97.89	0.85	0.65	20.33	101.59	30.34	11.61	32.37	10.61	4.87	21.10	1.14	12.90	27.06	373.30	3822
all sizes	103.04	0.78	0.40	18.45	64.22	26.76	17.15	34.99	8.18	2.34	14.93	1.13	12.54	21.58	326.49	27936

		reference period: 30 days for all items													total		
		all-india						rural									
expenditure category	percentage of total expenditure	average monthly per capita consumption expenditure (Rs. 0.00) on													total expenditure (₹)	total population ('000)	
		(1)	(2)	(3)	(4)	(5)	(6)	(7)	(8)	(9)	(10)	(11)	(12)	(13)			(14)
social group : schedule tribe																	
household type : other household																	
household type : other household																	
social group : schedule caste																	
<0.01	55.49	0.32	0.35	11.10	23.46	17.63	12.65	22.85	5.59	1.49	7.64	0.81	7.57	134.50	304.45	473	
0.01-0.40	118.65	0.54	0.67	18.06	34.76	26.90	38.78	41.63	9.58	1.66	12.21	1.39	13.99	35.49	354.31	694	
0.41-1.00	119.41	0.85	0.12	16.53	42.48	27.19	37.97	41.06	9.14	1.54	12.43	1.59	12.02	32.56	354.89	654	
1.01-2.00	120.89	0.68	0.20	18.46	42.61	28.53	46.52	46.51	11.75	1.05	13.21	1.51	14.13	36.79	382.82	404	
2.01-4.00	129.30	1.21	0.20	18.18	36.31	24.68	58.76	52.58	10.07	1.96	12.40	1.58	11.06	33.77	392.07	279	
4.01+	116.25	0.79	0.56	19.54	44.53	24.22	63.87	47.26	12.53	8.74	16.26	1.65	12.16	38.08	406.44	116	
all sizes	100.62	0.61	0.36	15.71	34.37	24.12	34.56	37.27	8.64	1.75	11.13	1.30	11.37	64.84	346.65	2620	
household type : other household																	
<0.01	85.60	0.85	0.08	16.84	51.94	27.08	13.85	35.05	9.01	2.07	13.57	1.14	12.93	68.43	338.43	701	
0.01-0.40	110.20	1.05	0.25	21.83	59.86	31.33	26.49	42.14	14.85	2.39	15.35	1.36	15.09	35.45	377.63	802	
0.41-1.00	111.06	0.61	0.32	20.40	59.4	30.67	30.27	38.80	9.59	3.33	14.81	1.27	13.75	29.87	364.14	257	
1.01-2.00	102.49	0.71	0.03	19.59	63.98	28.52	23.46	40.38	10.77	2.26	15.35	1.39	14.34	34.54	357.81	107	
2.01-4.00	97.69	0.49	0.78	20.62	97.78	33.89	17.41	36.39	12.62	4.20	18.99	1.32	13.26	37.48	392.92	49	
4.01+	111.89	2.77	2.69	19.36	92.00	42.50	31.94	54.62	22.20	19.07	17.57	1.44	16.17	60.69	494.91	24	
all sizes	100.62	0.92	0.23	19.67	58.44	29.78	21.99	39.09	11.96	2.64	14.76	1.27	14.08	47.29	362.76	1940	

		reference period: 30 days for all items													total		
		all-india						rural									
social class	percentage of total population	average monthly per capita consumption expenditure (Rs. 0.00) on													total	percentage of total population	
		(1)	(2)	(3)	(4)	(5)	(6)	(7)	(8)	(9)	(10)	(11)	(12)	(13)			(14)
social group : schedule caste																	
household type : all																	
social group : other backward caste																	
household type : all																	
<0.01	88.73	0.75	0.13	15.31	30.19	23.50	12.39	30.40	5.15	1.17	11.77	1.05	11.99	25.03	257.56	4060	
0.01-0.40	102.27	0.62	0.29	15.20	28.44	23.28	17.31	33.37	6.19	0.93	11.31	1.09	12.45	21.96	274.70	5697	
0.41-1.00	101.51	0.57	0.11	16.80	32.47	24.27	17.78	32.87	5.31	1.25	10.95	1.05	11.89	17.84	274.68	2283	
1.01-2.00	99.02	0.50	0.08	16.90	45.20	23.22	15.95	31.84	6.18	1.20	13.26	1.05	11.86	19.61	285.88	998	
2.01-4.00	95.71	0.85	0.22	17.57	55.38	25.20	15.68	29.90	7.51	2.01	14.28	1.07	11.92	18.43	295.73	462	
4.01+	95.64	0.64	0.33	15.31	64.52	24.45	13.25	27.62	7.01	3.13	16.86	1.02	11.65	21.83	303.27	222	
all sizes	97.61	0.65	0.19	15.74	32.54	23.60	15.74	32.09	5.79	1.15	11.73	1.07	12.14	21.80	271.82	13722	
social group : other backward caste																	
household type : all																	
<0.01	90.31	0.68	0.31	17.06	34.89	25.71	14.42	32.16	7.45	1.91	12.07	1.05	13.63	30.35	281.99	5978	
0.01-0.40	101.72	0.95	0.52	16.66	37.27	24.45	21.17	33.92	11.14	1.36	12.27	1.08	13.66	27.27	303.45	10153	
0.41-1.00	99.99	0.78	0.33	17.45	47.68	24.58	14.56	33.94	7.48	1.59	12.70	1.06	12.66	21.17	295.96	6160	
1.01-2.00	100.67	0.81	0.29	19.10	60.18	26.68	13.11	33.63	7.92	2.08	14.61	1.07	12.82	21.01	314.01	3643	
2.01-4.00	99.69	0.79	0.38	19.14	79.97	26.49	12.12	31.43	8.50	2.80	16.33	1.07	12.83	22.39	333.95	2382	
4.01+	96.07	0.71	0.58	19.13	103.23	28.29	9.86	30.10	9.47	3.95	20.65	1.09	12.91	25.10	361.13	1703	
all sizes	98.69	0.82	0.40	17.64	50.17	25.44	15.87	33.13	8.87	1.89	13.52	1.07	13.19	24.97	305.67	30019	

Table 10 R (F): Break up of average mpce by broad group of items (food) for each socio-economic category of households																
all-india												rural				
reference period: 30 days for all items																
average monthly per capita consumption expenditure (Rs. 0.00) on																
class of households (1)	percentage (2)	percentage (3)	percentage (4)	percentage (5)	percentage (6)	percentage (7)	percentage (8)	percentage (9)	percentage (10)	percentage (11)	percentage (12)	percentage (13)	percentage (14)	percentage (15)	percentage (16)	percentage (17)
household type : all																
household type : all																
social group : all																
<0.01	99.54	0.51	0.37	18.57	50.33	29.90	12.92	37.06	10.23	3.25	13.76	1.24	13.64	42.23	339.55	3103
0.01-0.40	114.05	0.77	0.59	16.55	45.82	28.35	32.55	40.09	12.56	1.94	12.72	1.32	13.84	33.12	354.26	7570
0.41-1.00	110.77	0.73	0.64	18.39	62.74	29.24	26.34	38.61	10.69	2.62	14.64	1.25	13.28	27.35	357.28	4699
1.01-2.00	107.01	0.94	0.70	19.95	73.63	30.26	23.05	38.98	10.82	3.46	16.87	1.26	13.29	27.91	368.11	3152
2.01-4.00	101.38	0.95	0.69	21.71	91.93	31.13	17.46	37.21	11.34	4.59	19.61	1.19	13.28	28.71	381.18	2313
4.01+	99.91	1.11	0.77	22.01	117.69	34.54	11.32	35.55	13.61	6.78	23.87	1.23	13.63	33.25	415.28	1850
all sizes	107.74	0.80	0.61	18.79	65.63	29.86	24.50	38.51	11.53	3.19	15.63	1.26	13.53	31.73	363.33	22687
household type : all																
social group : all																
<0.01	90.76	0.65	0.25	16.64	34.44	25.50	14.64	32.18	6.92	1.88	12.15	1.08	12.91	30.74	280.74	14632
0.01-0.40	104.65	0.77	0.46	15.97	35.56	24.84	22.98	35.10	9.72	1.35	11.86	1.15	13.17	26.66	304.24	26437
0.41-1.00	102.74	0.67	0.35	16.97	44.75	25.09	18.80	34.46	7.43	1.67	12.36	1.11	12.43	21.42	300.27	16702
1.01-2.00	102.25	0.74	0.36	18.31	57.06	26.36	17.58	34.52	8.02	2.17	14.28	1.12	12.42	22.08	317.28	10174
2.01-4.00	100.75	0.78	0.44	19.42	74.34	27.19	16.18	33.59	8.80	3.09	16.31	1.12	12.47	23.20	337.68	6801
4.01+	98.21	0.85	0.64	20.17	100.72	30.18	12.20	32.55	10.69	4.93	21.02	1.15	12.92	27.62	373.86	4552
all sizes	100.65	0.73	0.39	17.18	47.31	25.72	18.60	34.07	8.44	1.98	13.25	1.12	12.78	25.37	307.60	79298

Table 10 R (NF): Break up of average mpce by broad group of items (non-food) for each socio-economic category of households												
reference period: 30 days for all items												rural
all-india	average monthly per capita consumption expenditure (Rs.0.00) on											
class of households (1)	total (1)	self-employed in non-agriculture (19)	self-employed in agriculture (20)	regularly employed (21)	unemployed (22)	total (23)	self-employed in non-agriculture (24)	self-employed in agriculture (25)	regularly employed (26)	unemployed (27)	total (28)	total (29)
	household type : self-employed in non-agriculture	household type : self-employed in agriculture	household type : self-employed in non-agriculture	household type : self-employed in agriculture	household type : self-employed in non-agriculture	household type : self-employed in agriculture	household type : self-employed in non-agriculture	household type : self-employed in agriculture	household type : self-employed in non-agriculture	household type : self-employed in agriculture	household type : self-employed in non-agriculture	household type : self-employed in agriculture
<0.01	22.30	59.36	11.33	3.17	89.16	5.36	194.28	0.72	461.44	0.00	285	285
0.01-0.40	18.07	55.43	26.38	3.20	74.94	5.14	208.08	0.41	482.47	0.08	658	658
0.41-1.00	23.02	55.69	21.08	4.94	97.14	3.38	220.40	0.41	504.46	0.27	460	460
1.01-2.00	22.48	49.52	20.54	5.78	84.53	6.03	201.83	0.55	482.52	0.00	240	240
2.01-4.00	28.34	57.30	31.33	6.38	102.77	5.76	249.10	1.48	566.32	0.00	152	152
4.01+	31.83	72.80	37.71	15.07	174.77	20.79	562.24	2.15	957.56	0.00	84	84
all sizes	21.61	56.17	21.24	4.28	88.20	5.12	215.13	0.59	495.22	0.09	1879	1879
household type : self-employed in non-agriculture												social group : schedule caste
<0.01	13.99	54.00	16.49	2.46	77.78	5.08	179.02	0.03	449.30	0.29	889	889
0.01-0.40	15.00	55.49	19.46	3.03	82.52	13.53	210.48	0.10	495.32	0.29	1455	1455
0.41-1.00	17.07	52.70	33.83	3.96	97.60	76.81	303.63	0.19	601.42	1.05	386	386
1.01-2.00	18.94	49.51	29.38	6.47	111.47	8.48	250.64	0.00	559.94	0.02	141	141
2.01-4.00	16.84	45.63	32.43	4.77	103.17	7.29	223.86	0.00	554.26	0.00	53	53
4.01+	17.59	46.52	42.88	2.58	75.51	2.14	199.07	0.00	504.93	1.68	24	24
all sizes	15.16	54.22	21.15	3.13	84.33	18.33	214.06	0.08	497.85	0.38	2948	2948

Table 10 R (NF): Break up of average mpce by broad group of items (non-food) for each socio-economic category of households										
all-india					rural					
reference period: 30 days for all items										
average monthly per capita consumption expenditure (Rs.0.00) on										
	total	household type : self-employed in non-agriculture	household type : agricultural labour	household type : schedule tribe	all sizes	household type : self-employed in non-agriculture	household type : agricultural labour	household type : schedule tribe	all sizes	household type : self-employed in non-agriculture
	(1)	(2)	(3)	(4)	(5)	(6)	(7)	(8)	(9)	(10)
<0.01	14.82	60.45	22.89	3.63	108.70	10.70	247.32	545.02	0.13	0.11
0.01-0.40	14.10	61.10	29.84	4.44	116.27	27.67	286.12	614.17	0.12	0.88
0.41-1.00	15.84	57.45	33.01	5.45	117.88	32.44	297.70	630.74	0.11	0.64
1.01-2.00	18.12	56.01	30.90	6.20	124.94	33.42	292.23	635.31	0.06	6.13
2.01-4.00	19.76	64.71	42.15	6.32	155.22	19.47	331.24	718.26	0.15	10.54
4.01+	18.09	61.76	51.74	10.59	161.29	68.65	419.42	805.11	0.11	0.26
all sizes	14.98	60.17	29.11	4.61	116.53	24.52	280.71	604.41	0.12	1.16
household type : self-employed in non-agriculture										
household type : agricultural labour										
household type : schedule tribe										
<0.01	18.36	47.28	8.97	1.58	56.46	3.77	142.39	366.43	0.34	0.41
0.01-0.40	17.56	43.10	13.46	1.46	53.49	6.44	144.37	365.35	0.29	0.80
0.41-1.00	15.67	41.35	11.15	2.25	54.86	8.28	142.65	347.42	0.02	0.21
1.01-2.00	16.07	41.89	13.44	2.35	56.10	4.31	136.94	342.64	0.00	0.00
2.01-4.00	15.76	42.92	23.79	0.79	53.34	10.91	154.11	368.98	0.12	0.00
4.01+	22.75	57.84	6.96	0.93	141.17	0.00	230.97	556.19	0.15	0.00
all sizes	17.02	43.59	11.80	1.79	55.03	6.23	143.04	358.48	0.19	0.43

Table 10 R (NF): Break up of average mpce by broad group of items (non-food) for each socio-economic category of households											
all-india		rural									
reference period: 30 days for all items		average monthly per capita consumption expenditure (Rs.0.00) on									
class of households	total	agricultural	non-agricultural	total	agricultural	non-agricultural	total	agricultural	non-agricultural	total	
											household type : self-employed in agriculture
<0.01	22.50	53.82	26.58	3.27	88.94	11.60	215.32	498.75	0.00	0.00	58
0.01-0.40	12.67	57.96	17.95	3.88	88.34	11.22	211.27	504.96	0.05	0.00	488
0.41-1.00	12.29	51.63	23.64	3.87	76.11	11.99	194.73	477.33	0.17	0.45	989
1.01-2.00	17.12	49.89	23.73	4.24	96.94	5.18	231.69	527.99	0.00	0.00	591
2.01-4.00	15.64	55.58	28.90	5.54	89.60	5.66	214.72	515.68	0.23	0.00	302
4.01+	17.75	49.27	29.15	4.67	92.48	27.08	280.85	573.74	0.00	0.00	160
all sizes	14.48	52.49	23.73	4.20	86.23	10.14	214.53	505.20	0.10	0.18	2588
household type : self-employed in agriculture											
<0.01	22.64	52.85	14.96	1.81	97.34	9.57	209.07	480.22	0.10	0.00	128
0.01-0.40	13.41	57.33	23.43	4.28	102.91	23.95	257.44	561.05	0.14	0.04	1285
0.41-1.00	11.57	53.51	22.68	3.92	87.83	10.47	217.62	517.20	0.05	0.83	3010
1.01-2.00	13.33	52.87	29.51	4.92	100.42	19.32	243.53	560.44	0.04	0.01	2503
2.01-4.00	15.91	54.41	32.21	5.95	111.06	16.31	262.49	597.00	0.02	3.00	1899
4.01+	17.74	54.89	36.27	6.83	144.29	28.46	320.04	679.80	0.06	0.60	1496
all sizes	13.93	54.06	28.10	4.97	104.09	17.55	249.63	568.18	0.05	0.94	10321
household type : other backward caste											

Table 10 R (NF): Break up of average mpce by broad group of items (non-food) for each socio-economic category of households											
reference period: 30 days for all items											
average monthly per capita consumption expenditure (Rs.0.00) on											
all-india	rural										
	household type : self-employed in agriculture	household type : self-employed in agriculture	household type : self-employed in agriculture	household type : self-employed in agriculture	household type : self-employed in agriculture	household type : self-employed in agriculture	household type : self-employed in agriculture	household type : self-employed in agriculture	household type : self-employed in agriculture	household type : self-employed in agriculture	household type : self-employed in agriculture
	(1)	(2)	(3)	(4)	(5)	(6)	(7)	(8)	(9)	(10)	(11)
<0.01	11.80	65.63	29.43	5.46	154.71	15.36	337.23	690.33	0.00	0.04	55
0.01-0.40	14.32	64.95	22.43	4.84	123.53	21.76	287.16	639.02	0.12	0.24	1191
0.41-1.00	12.31	62.29	32.91	5.44	107.26	31.14	275.08	627.54	0.22	7.10	2600
1.01-2.00	14.69	64.37	34.32	6.62	116.90	20.14	287.42	655.05	0.06	0.43	2287
2.01-4.00	14.43	67.24	33.64	5.60	138.91	26.89	321.83	701.03	0.03	5.80	1830
4.01+	18.05	70.51	47.67	8.80	184.85	52.69	418.52	833.05	0.00	0.10	1609
all sizes	14.46	65.43	34.63	6.24	130.09	29.46	311.39	682.99	0.09	3.28	9572
social group : all											
<0.01	20.16	56.63	22.73	3.44	103.32	11.55	237.26	527.05	0.28	0.01	288
0.01-0.40	14.19	59.53	22.20	4.46	104.87	19.99	254.96	569.39	0.16	0.09	3460
0.41-1.00	12.61	55.66	25.02	4.34	89.22	16.38	226.45	555.83	0.16	2.52	8268
1.01-2.00	14.97	55.35	28.42	5.13	99.22	15.94	243.70	565.51	0.08	0.14	6918
2.01-4.00	16.09	57.97	30.68	5.40	112.20	17.28	265.61	603.70	0.12	3.32	5180
4.01+	18.13	60.88	39.89	7.34	153.74	41.60	354.93	728.23	0.09	3.60	3822
all sizes	14.84	57.04	28.55	5.13	105.83	19.62	256.99	583.48	0.12	1.87	27936

Table 10 R (NF): Break up of average mpce by broad group of items (non-food) for each socio-economic category of households											
reference period: 30 days for all items											
average monthly per capita consumption expenditure (Rs.0.00) on											
rural											
all-india	social group : schedule caste										
	household type : other household	household type : other household	household type : other household	household type : other household	household type : other household	household type : other household	household type : other household	household type : other household	household type : other household	household type : other household	
	(1)	(2)	(3)	(4)	(5)	(6)	(7)	(8)	(9)	(10)	
	(1)	(2)	(3)	(4)	(5)	(6)	(7)	(8)	(9)	(10)	
<0.01	13.25	48.83	15.43	3.18	116.41	16.43	243.33	547.78	0.23	0.00	473
0.01-0.40	26.17	75.50	31.73	6.18	144.57	75.06	384.68	738.99	0.20	4.41	694
0.41-1.00	20.03	63.19	29.13	6.72	117.69	9.69	279.10	633.99	1.27	0.00	654
1.01-2.00	28.11	71.34	29.58	7.25	137.45	25.35	332.54	715.37	2.06	0.00	404
2.01-4.00	29.94	65.52	40.42	10.36	131.11	34.02	348.07	740.14	5.27	0.09	279
4.01+	41.13	64.37	49.34	12.31	217.49	22.20	442.74	849.18	4.11	0.00	116
all sizes	21.81	63.19	27.09	5.98	130.57	32.69	311.70	658.35	1.11	1.17	2620
social group : schedule caste											
<0.01	12.99	71.28	21.18	3.21	147.19	5.32	281.51	619.94	0.04	0.02	701
0.01-0.40	18.01	77.71	31.13	6.76	166.27	57.00	396.19	773.82	0.07	0.00	802
0.41-1.00	11.39	63.46	26.15	4.43	132.16	14.96	281.79	645.93	0.00	0.00	257
1.01-2.00	12.49	69.40	33.85	7.08	143.56	40.65	338.38	696.20	0.00	0.00	107
2.01-4.00	15.31	83.83	27.19	4.51	241.33	5.93	418.68	811.60	0.00	0.00	49
4.01+	9.36	69.48	45.63	15.05	284.06	29.32	482.05	976.96	0.00	20.02	24
all sizes	14.98	73.39	27.11	5.26	157.79	30.81	340.06	702.82	0.05	0.27	1940

Table 10 R (NF): Break up of average mpce by broad group of items (non-food) for each socio-economic category of households											
all-india					rural						
reference period: 30 days for all items											
average monthly per capita consumption expenditure (Rs.0.00) on											
	(1)	(2)	(3)	(4)	(5)	(6)	(7)	(8)	(9)	(10)	
	household type : other household	household type : other backward caste	household type : other household	household type : other backward caste	household type : other household	household type : other backward caste	household type : other household	household type : other backward caste	household type : other household	household type : other backward caste	
<0.01	10.40	72.13	27.71	3.34	170.61	23.81	332.75	681.07	0.06	0.71	1264
0.01-0.40	10.26	73.88	33.99	5.80	168.18	43.26	423.63	789.53	0.07	0.12	1936
0.41-1.00	12.73	65.60	43.20	8.29	169.77	61.96	401.48	777.04	0.20	4.10	651
1.01-2.00	15.98	66.51	36.56	6.86	181.99	58.74	428.74	807.66	0.01	0.54	323
2.01-4.00	13.78	75.10	33.89	5.70	206.32	68.41	450.05	860.64	0.00	0.00	172
4.01+	19.13	72.54	47.04	9.11	185.68	13.25	369.35	796.31	0.00	0.00	80
all sizes	11.25	71.85	33.69	5.52	171.51	41.44	395.22	760.47	0.08	0.80	4426
social group : others											
<0.01	12.52	91.91	31.42	6.77	240.90	22.61	463.34	892.99	0.00	2.79	1032
0.01-0.40	13.41	90.11	55.09	8.74	257.14	79.60	550.82	1004.63	0.12	0.23	1896
0.41-1.00	14.89	95.02	68.14	9.49	247.18	40.60	589.90	1050.64	0.25	1.09	678
1.01-2.00	17.46	78.62	56.14	11.58	218.52	32.86	469.77	919.64	0.03	0.00	366
2.01-4.00	17.65	82.18	46.22	7.94	223.98	42.14	460.77	904.81	0.01	1.13	219
4.01+	21.60	78.63	55.37	6.16	239.97	104.20	570.51	1043.96	0.08	0.08	113
all sizes	14.05	89.85	50.61	8.46	246.90	54.88	524.49	972.79	0.09	1.03	4304

Table 10 R (NF): Break up of average mpce by broad group of items (non-food) for each socio-economic category of households											
reference period: 30 days for all items											
average monthly per capita consumption expenditure (Rs.0.00) on											
rural											
all-india											
	household type : all	household type : scheduled caste	household type : other backward caste	household type : all	household type : other backward caste	household type : other backward caste	household type : all	household type : other backward caste	household type : other backward caste	household type : all	
	(1)	(2)	(3)	(4)	(5)	(6)	(7)	(8)	(9)	(10)	
	(1)	(2)	(3)	(4)	(5)	(6)	(7)	(8)	(9)	(10)	
<0.01	15.55	54.12	15.12	2.06	82.20	5.12	185.26	442.81	0.20	0.09	4060
0.01-0.40	15.39	53.92	17.63	2.96	81.58	14.26	202.98	477.69	0.09	0.19	5697
0.41-1.00	14.00	49.75	25.61	3.90	79.73	19.55	208.80	483.47	0.13	0.42	2283
1.01-2.00	17.09	49.66	22.67	4.36	95.64	6.53	231.88	517.75	0.03	0.00	998
2.01-4.00	16.01	54.07	26.48	5.23	94.71	6.29	217.52	513.26	0.23	0.00	462
4.01+	18.01	50.24	30.00	5.09	98.86	23.95	274.84	578.11	0.00	1.37	222
all sizes	15.39	52.83	19.23	3.09	83.32	11.78	202.90	474.72	0.13	0.20	13722
household type : all											
<0.01	14.32	56.25	20.38	2.98	105.22	12.43	229.64	511.63	0.09	0.21	5978
0.01-0.40	14.09	56.90	23.28	3.64	109.26	21.47	262.32	565.77	0.12	1.10	10153
0.41-1.00	12.72	52.82	23.65	3.96	92.97	15.90	228.71	524.68	0.05	0.92	6160
1.01-2.00	13.81	52.27	29.15	4.82	103.63	22.39	248.89	562.90	0.04	0.41	3643
2.01-4.00	15.84	54.58	32.21	5.83	113.83	16.89	265.72	599.67	0.01	2.68	2382
4.01+	17.88	55.34	37.74	7.16	144.66	33.05	327.37	688.50	0.05	0.54	1703
all sizes	14.16	54.90	25.37	4.17	106.50	18.98	251.06	556.72	0.08	0.93	30019

all-india		reference period: 30 days for all items										rural			
average monthly per capita consumption expenditure (Rs.0.00) on															
		(1)	(2)	(3)	(4)	(5)	(6)	(7)	(8)	(9)	(10)	(11)	(12)	(13)	(14)
		household type : all	household type : others	household type : all	household type : others	household type : all	household type : others	household type : all	household type : others	household type : all	household type : others	household type : all	household type : others	household type : all	household type : others
<0.01	14.04	71.37	22.99	4.17	146.55	12.73	304.51	644.06	0.10	0.79	3103				
0.01-0.40	13.94	65.61	33.10	5.19	138.05	35.92	325.99	680.25	0.22	1.11	7570				
0.41-1.00	13.30	64.23	35.67	5.65	122.92	29.01	302.78	660.06	0.18	4.55	4699				
1.01-2.00	14.90	64.49	33.65	6.62	123.28	23.65	300.29	668.40	0.05	1.70	3152				
2.01-4.00	14.96	67.82	34.07	5.65	143.37	27.15	327.07	708.25	0.03	6.39	2313				
4.01+	18.14	70.68	47.72	8.73	186.34	53.54	421.55	836.83	0.00	0.10	1850				
all sizes	14.43	66.55	33.69	5.72	138.09	29.88	321.98	685.31	0.13	2.43	22687				
		household type : all										social group : all			
<0.01	15.07	57.68	18.45	2.82	102.05	9.52	223.18	503.92	0.15	0.30	14632				
0.01-0.40	14.76	57.76	23.84	3.79	106.11	22.43	256.63	560.88	0.16	0.84	26437				
0.41-1.00	13.86	54.51	25.88	4.30	94.26	18.62	235.51	535.78	0.13	1.63	16702				
1.01-2.00	15.30	54.81	27.80	5.09	102.28	18.31	249.13	566.41	0.08	0.67	10174				
2.01-4.00	16.29	58.14	30.78	5.36	115.32	17.72	269.24	606.92	0.14	3.33	6801				
4.01+	18.31	61.02	40.43	7.47	154.47	43.00	358.26	732.12	0.10	3.33	4552				
all sizes	15.03	56.84	25.33	4.24	105.60	19.23	251.19	558.78	0.14	1.24	79298				

all-india		reference period: 30 days for all items											urban				
		(1)	(2)	(3)	(4)	(5)	(6)	(7)	(8)	(9)	(10)	(11)	(12)	(13)	(14)	(15)	(16)
size class of land possessed (hectare)		average monthly per capita consumption expenditure (Rs. 0.00) on															
		98.49	0.49	0.62	19.95	50.20	29.27	27.19	40.56	13.13	4.02	12.48	1.23	13.63	42.99	354.24	
0.01-0.40		135.24	0.75	4.09	17.91	74.84	30.72	29.25	47.05	13.94	5.43	12.49	1.51	12.69	38.67	424.58	
0.41-1.00		123.49	0.51	0.21	14.54	56.86	27.71	60.12	61.63	8.39	0.56	12.48	1.52	12.10	30.93	411.06	
1.01-2.00		123.24	0.58	0.18	17.17	21.23	23.13	45.12	49.61	8.64	0.72	10.85	1.43	9.78	22.54	334.21	
2.01-4.00		115.69	0.32	0.02	15.41	46.84	19.46	78.30	55.16	14.12	0.68	11.42	1.22	10.24	31.09	399.98	
4.01+		147.72	3.35	0.15	28.40	65.80	22.42	136.01	74.26	46.11	0.99	10.03	1.95	14.74	95.54	647.48	
all sizes		111.82	0.57	1.38	18.72	55.10	28.89	33.37	45.12	12.78	3.76	12.36	1.34	12.96	39.59	377.76	
		social group : schedule tribe:															
		household type : self-employed															
		social group : schedule caste															
		household type : self-employed															
<0.01		93.20	0.72	0.27	19.40	56.31	30.36	19.49	41.41	8.66	2.19	13.98	1.30	13.96	37.86	339.11	
0.01-0.40		105.11	0.68	0.19	15.86	49.10	29.17	26.14	39.82	8.40	1.85	14.27	1.33	12.80	30.22	334.93	
0.41-1.00		103.84	0.84	0.22	19.20	60.36	26.66	26.92	38.60	10.78	3.34	15.21	1.15	13.16	33.39	353.66	
1.01-2.00		99.29	1.16	12.51	14.15	52.76	30.76	18.53	32.08	7.53	1.80	11.34	1.29	13.57	24.94	321.72	
2.01-4.00		102.68	0.27	0.52	20.21	34.41	24.83	12.07	27.51	10.94	2.21	16.43	1.54	13.97	20.79	288.39	
4.01+		105.31	0.00	0.52	17.18	61.75	30.22	22.97	38.07	9.39	0.97	16.91	1.29	20.81	16.32	341.71	
all sizes		97.11	0.71	0.44	18.35	54.10	29.82	21.47	40.52	8.68	2.13	14.10	1.31	13.61	35.12	337.48	

all-india		reference period: 30 days for all items													urban	
		average monthly per capita consumption expenditure (Rs. 0.00) on														
size class of land possessed (hectare)	(1)	(2)	(3)	(4)	(5)	(6)	(7)	(8)	(9)	(10)	(11)	(12)	(13)	(14)	(15)	(16)
	household type : self-employed															
<0.01	98.76	0.88	0.34	20.87	59.02	30.83	22.10	38.28	11.65	3.13	13.94	1.24	15.47	43.08	359.60	
0.01-0.40	109.86	1.32	0.59	21.45	77.27	32.56	30.89	41.45	19.09	3.96	15.30	1.31	16.24	43.50	414.78	
0.41-1.00	108.72	1.17	0.55	21.48	74.01	27.60	26.88	38.28	14.54	3.54	15.11	1.17	15.29	49.02	397.34	
1.01-2.00	105.70	0.98	0.85	19.33	95.82	31.52	18.39	38.67	12.34	4.77	18.09	1.42	15.68	29.86	393.44	
2.01-4.00	92.63	0.66	0.90	20.54	79.56	31.80	31.41	34.29	13.54	5.91	16.67	1.28	14.16	39.89	383.24	
4.01+	108.85	1.20	0.94	24.02	121.56	38.42	19.63	42.52	20.48	6.96	21.20	1.37	16.84	51.51	475.52	
all sizes	103.05	1.04	0.46	21.08	67.74	31.34	25.19	39.30	14.34	3.55	14.68	1.27	15.71	43.21	381.95	
	social group : other backward caste															
	household type : self-employed															
<0.01	103.62	1.14	0.47	23.31	107.17	40.16	25.61	51.55	20.81	6.42	16.68	1.44	15.73	66.87	480.97	
0.01-0.40	113.63	1.23	0.41	22.54	117.34	39.35	31.73	52.80	25.97	6.87	17.81	1.63	17.02	70.47	518.80	
0.41-1.00	111.41	1.13	0.41	21.99	94.21	35.77	32.22	52.30	17.93	4.10	16.25	1.58	16.38	51.44	457.11	
1.01-2.00	104.37	1.40	2.23	24.81	128.18	39.16	20.68	48.72	21.95	11.22	22.47	1.63	16.33	60.10	503.25	
2.01-4.00	94.96	0.79	1.37	23.35	117.41	37.98	14.43	39.33	20.34	7.20	20.43	1.41	14.28	47.74	441.01	
4.01+	105.19	1.29	1.22	25.96	160.47	42.36	13.39	53.23	32.08	9.80	25.43	1.51	17.74	60.97	550.65	
all sizes	107.24	1.17	0.52	23.09	112.38	39.74	27.31	51.71	22.86	6.70	17.48	1.52	16.23	67.00	494.94	
	social group : others															
<0.01	103.62	1.14	0.47	23.31	107.17	40.16	25.61	51.55	20.81	6.42	16.68	1.44	15.73	66.87	480.97	
0.01-0.40	113.63	1.23	0.41	22.54	117.34	39.35	31.73	52.80	25.97	6.87	17.81	1.63	17.02	70.47	518.80	
0.41-1.00	111.41	1.13	0.41	21.99	94.21	35.77	32.22	52.30	17.93	4.10	16.25	1.58	16.38	51.44	457.11	
1.01-2.00	104.37	1.40	2.23	24.81	128.18	39.16	20.68	48.72	21.95	11.22	22.47	1.63	16.33	60.10	503.25	
2.01-4.00	94.96	0.79	1.37	23.35	117.41	37.98	14.43	39.33	20.34	7.20	20.43	1.41	14.28	47.74	441.01	
4.01+	105.19	1.29	1.22	25.96	160.47	42.36	13.39	53.23	32.08	9.80	25.43	1.51	17.74	60.97	550.65	
all sizes	107.24	1.17	0.52	23.09	112.38	39.74	27.31	51.71	22.86	6.70	17.48	1.52	16.23	67.00	494.94	

all-india		reference period: 30 days for all items													urban		
		(1)	(2)	(3)	(4)	(5)	(6)	(7)	(8)	(9)	(10)	(11)	(12)	(13)	(14)	(15)	(16)
size class of land possessed (hectare)		average monthly per capita consumption expenditure (Rs. 0.00) on															
		(1)	(2)	(3)	(4)	(5)	(6)	(7)	(8)	(9)	(10)	(11)	(12)	(13)	(14)	(15)	(16)
		social group : all															
		household type : self-employed															
<0.01	100.29	0.98	0.40	21.80	80.93	35.09	23.49	44.91	15.55	4.56	15.19	1.34	15.36	53.48	413.36		
0.01-0.40	111.73	1.21	0.50	21.46	95.46	35.75	30.83	47.30	21.60	5.29	16.47	1.48	16.27	56.21	461.58		
0.41-1.00	109.77	1.09	0.45	21.09	78.54	30.24	30.19	44.07	15.00	3.57	15.38	1.32	15.28	47.34	413.32		
1.01-2.00	105.57	1.14	2.27	20.93	101.17	33.99	20.64	42.60	15.49	6.83	18.89	1.49	15.47	40.80	427.26		
2.01-4.00	95.23	0.70	1.13	22.08	97.51	34.64	20.66	37.06	17.33	6.27	18.77	1.37	14.14	42.77	409.66		
4.01+	106.40	1.27	1.14	25.42	149.06	41.15	15.75	50.38	28.92	8.95	24.17	1.48	17.50	58.41	529.98		
all sizes	104.58	1.06	0.50	21.70	87.57	35.19	25.94	45.55	17.80	4.92	15.93	1.39	15.67	53.73	431.53		
		social group : schedule tribe															
		household type : regular wage/salary earnings															
<0.01	110.19	1.05	0.59	24.24	70.00	37.23	33.00	51.16	15.44	4.15	16.73	1.57	15.32	55.22	435.90		
0.01-0.40	127.66	0.68	0.39	20.78	70.38	38.52	56.59	56.52	15.59	3.94	16.72	1.82	15.04	49.92	474.55		
0.41-1.00	139.83	0.39	0.37	20.46	50.19	30.02	102.93	67.51	19.88	1.54	13.53	1.79	11.81	78.43	538.68		
1.01-2.00	156.07	0.42	0.38	25.39	55.01	32.77	89.30	77.66	24.44	8.71	14.26	1.99	15.38	62.80	564.59		
2.01-4.00	153.85	0.69	1.25	27.29	77.13	41.79	122.52	87.35	37.59	14.67	12.81	2.09	15.19	61.69	655.90		
4.01+	184.94	4.13	0.00	24.33	63.45	20.31	168.06	93.28	51.66	0.39	9.02	1.91	10.88	73.26	705.63		
all sizes	117.98	0.92	0.53	23.43	69.00	37.19	44.56	54.70	16.42	4.40	16.46	1.66	15.16	55.04	457.46		

Table 10 U (F): Break up of average mpce by broad group of items (food) for each socio-economic category of households																				
all-india		reference period: 30 days for all items																		
urban		average monthly per capita consumption expenditure (Rs. 0.00) on																		
size class of land possessed (hectare)	(1)	(2)	(3)	(4)	(5)	(6)	(7)	(8)	(9)	(10)	(11)	(12)	(13)	(14)	(15)	(16)				
		sec	reg	l aec	sub	up	cu	de	ge	ta	ev	ut	ut	us	as	ps	ev	de	od	
social group : schedule caste																				
household type : regular wage/salary earnings																				
<0.01	101.49	0.98	0.46	23.34	64.22	37.09	28.95	46.10	13.70	4.39	15.71	1.44	15.82	58.55	412.23					
0.01-0.40	115.83	0.89	0.20	20.24	72.19	38.40	38.92	46.74	14.58	4.42	15.45	1.49	15.60	48.44	433.38					
0.41-1.00	116.75	0.63	0.00	28.48	90.33	42.36	29.95	46.90	15.46	3.45	14.81	1.50	16.14	50.04	456.79					
1.01-2.00	120.22	0.11	1.60	25.12	81.37	39.82	33.84	39.60	14.42	7.35	18.66	1.63	16.58	50.10	450.42					
2.01-4.00	124.13	0.87	0.87	24.75	63.51	41.38	32.35	35.09	18.80	11.32	25.11	1.61	16.24	48.70	444.71					
4.01+	90.20	0.00	1.07	17.38	59.43	37.23	19.63	35.03	9.29	4.35	10.57	1.47	11.40	24.02	321.07					
all sizes	105.77	0.94	0.39	22.62	66.90	37.57	31.64	46.17	13.99	4.43	15.68	1.46	15.76	55.55	418.86					
social group : other backward caste																				
household type : regular wage/salary earnings																				
<0.01	105.75	1.16	0.47	24.40	70.02	35.56	26.02	44.74	16.53	3.80	14.22	1.41	17.59	74.21	435.89					
0.01-0.40	116.30	1.57	0.68	25.03	76.58	37.20	36.01	44.80	22.98	5.27	17.13	1.50	17.93	62.14	465.11					
0.41-1.00	113.54	0.82	1.23	24.92	80.89	35.24	35.30	46.32	23.41	5.16	15.69	1.49	18.09	60.64	462.73					
1.01-2.00	129.43	1.67	0.56	39.73	65.65	53.14	22.52	51.42	23.21	7.35	23.25	1.37	17.67	68.05	505.00					
2.01-4.00	110.54	0.56	1.09	23.19	95.31	33.15	22.99	42.03	17.30	5.82	18.06	1.45	14.36	49.80	435.68					
4.01+	142.03	0.60	4.39	31.55	140.57	58.59	14.41	51.18	24.13	15.41	21.43	2.07	20.26	63.09	589.72					
all sizes	109.60	1.27	0.58	24.85	72.72	36.36	29.12	44.92	18.78	4.39	15.30	1.44	17.70	69.93	446.95					

all-india		reference period: 30 days for all items														urban	
		average monthly per capita consumption expenditure (Rs. 0.00) on															
size class of land possessed (hectare)	(1)	(2)	(3)	(4)	(5)	(6)	(7)	(8)	(9)	(10)	(11)	(12)	(13)	(14)	(15)	(16)	
																	household type : casual labour
<0.01	89.22	0.56	0.37	16.31	22.78	24.41	20.87	30.76	6.76	2.10	11.69	1.12	12.02	44.99	283.96		
0.01-0.40	114.04	0.51	0.17	15.70	13.36	21.95	27.68	36.57	5.09	1.21	9.29	1.28	12.14	16.98	275.98		
0.41-1.00	114.21	0.22	1.83	12.43	22.23	22.46	14.81	33.51	5.09	0.05	18.62	1.14	11.55	16.49	274.66		
1.01-2.00	68.44	0.04	0.00	8.80	12.48	16.69	4.30	14.57	2.44	0.44	9.73	0.49	8.77	15.91	163.09		
2.01-4.00	102.39	0.00	0.00	11.70	22.93	18.46	11.15	37.09	5.75	2.39	17.21	0.83	10.15	9.43	249.49		
4.01+	0.00	0.00	0.00	0.00	0.00	0.00	0.00	0.00	0.00	0.00	0.00	0.00	0.00	0.00	0.00		
all sizes	96.25	0.52	0.39	15.81	20.34	23.56	21.84	32.08	6.20	1.75	11.50	1.15	11.96	36.08	279.42		
household type : casual labour																	
<0.01	89.91	0.68	0.34	17.28	31.55	24.44	19.17	33.29	7.05	2.04	10.99	1.10	13.16	35.49	286.51		
0.01-0.40	103.21	0.85	0.62	15.21	24.35	24.33	24.67	32.35	10.00	0.75	12.23	1.08	12.98	26.66	289.29		
0.41-1.00	100.42	0.92	0.38	16.96	28.63	23.60	15.23	27.64	6.30	2.00	11.43	1.24	11.81	20.91	267.47		
1.01-2.00	64.81	0.28	0.00	21.57	18.12	19.96	17.94	28.54	9.40	1.40	8.57	0.95	11.59	38.22	241.36		
2.01-4.00	97.10	0.00	0.00	15.76	51.42	21.03	10.10	23.11	8.83	0.00	10.89	0.85	12.73	41.46	293.27		
4.01+	0.00	0.00	0.00	0.00	0.00	0.00	0.00	0.00	0.00	0.00	0.00	0.00	0.00	0.00	0.00		
all sizes	93.50	0.72	0.41	16.75	29.69	24.37	20.46	32.88	7.81	1.70	11.31	1.10	13.08	32.95	286.71		

all-india		reference period: 30 days for all items													urban		
		(1)	(2)	(3)	(4)	(5)	(6)	(7)	(8)	(9)	(10)	(11)	(12)	(13)	(14)	(15)	(16)
size class of land possessed (hectare)		average monthly per capita consumption expenditure (Rs. 0.00) on															
		household type : casual labour								social group : all							
<0.01	91.71	0.70	0.33	18.07	35.10	26.94	21.55	34.32	8.30	1.97	11.91	1.14	13.91	43.04	309.00		
0.01-0.40	100.94	0.97	0.67	14.85	32.18	24.08	28.75	32.09	12.10	1.11	12.10	1.15	13.83	30.66	305.50		
0.41-1.00	107.56	0.83	0.47	16.08	30.81	26.30	26.89	34.90	7.89	2.70	13.66	1.37	13.09	28.22	310.79		
1.01-2.00	81.15	0.10	0.96	16.82	30.64	28.07	31.32	24.27	6.91	1.51	19.12	0.75	11.76	15.71	269.09		
2.01-4.00	100.03	0.75	0.23	17.88	55.83	24.93	7.21	35.15	7.84	1.03	11.26	1.15	13.80	30.95	308.04		
4.01+	106.82	0.00	0.63	15.18	79.66	29.53	17.29	31.00	4.83	2.89	19.29	1.33	16.33	23.69	348.47		
all sizes	94.76	0.78	0.44	17.06	34.19	26.08	23.85	33.58	9.40	1.73	12.07	1.14	13.85	38.73	307.66		
		household type : other household								social group : schedule tribe							
<0.01	84.73	0.38	0.11	16.68	56.05	27.12	30.32	39.65	16.09	2.58	12.94	1.23	11.62	193.49	492.98		
0.01-0.40	122.89	1.09	0.20	22.69	54.84	41.12	66.14	62.21	25.15	1.98	13.81	1.69	17.52	56.35	487.67		
0.41-1.00	124.97	0.00	0.17	17.47	32.85	24.43	70.83	65.03	7.92	0.22	13.96	1.87	11.76	26.00	397.47		
1.01-2.00	141.72	0.72	0.50	19.74	35.11	28.64	81.63	67.44	9.51	0.35	16.27	2.01	9.98	23.90	437.52		
2.01-4.00	176.52	1.97	0.00	18.63	64.67	29.60	100.55	71.96	14.68	1.01	16.26	1.66	14.58	34.91	546.99		
4.01+	141.73	0.67	0.00	46.75	59.14	65.83	35.37	86.90	20.79	0.00	18.36	1.89	24.54	69.14	571.11		
all sizes	105.44	0.67	0.14	20.36	54.59	33.84	47.15	52.02	18.97	2.07	13.69	1.47	14.31	126.45	491.18		

all-india		reference period: 30 days for all items													urban	
		average monthly per capita consumption expenditure (Rs. 0.00) on														
size class of land possessed (hectare)	(2)	(3)	(4)	(5)	(6)	(7)	(8)	(9)	(10)	(11)	(12)	(13)	(14)	(15)	(16)	
		household type : other household														
<0.01	103.52	1.30	0.53	24.68	110.34	41.12	32.72	54.43	31.30	8.15	16.64	1.61	17.30	202.03	645.68	
0.01-0.40	131.74	1.52	0.92	27.17	119.03	49.08	51.13	66.00	32.91	6.99	19.91	1.94	21.33	72.88	602.52	
0.41-1.00	118.55	1.78	0.40	27.06	151.95	44.51	33.48	58.05	33.58	5.80	19.61	1.94	20.97	68.08	585.76	
1.01-2.00	113.36	0.22	0.99	22.90	62.97	30.68	21.92	42.64	9.85	3.49	16.49	1.75	13.69	33.17	374.14	
2.01-4.00	79.34	0.20	3.23	27.26	74.10	44.42	3.20	53.28	21.09	15.76	24.15	1.34	19.30	45.34	412.01	
4.01+	114.99	4.05	0.05	33.13	185.09	41.13	103.00	77.32	54.76	20.42	28.44	1.99	33.82	91.56	789.75	
all sizes	114.05	1.37	0.72	25.72	113.33	43.94	39.24	58.64	31.46	7.80	18.13	1.74	18.94	144.31	619.40	
	social group : others															
	household type : other household															
<0.01	95.62	1.15	0.40	22.79	90.38	36.04	26.52	48.50	25.14	6.76	14.85	1.47	16.29	194.34	580.27	
0.01-0.40	126.21	1.56	0.74	25.85	104.27	44.34	48.65	57.34	30.14	6.27	18.99	1.79	20.05	63.10	549.30	
0.41-1.00	116.04	1.33	0.32	22.69	96.55	34.89	28.54	50.63	22.81	3.25	16.27	1.72	17.32	52.83	465.19	
1.01-2.00	119.78	0.45	0.67	22.55	67.21	29.82	30.26	43.63	12.03	3.40	16.28	1.70	14.14	34.98	396.89	
2.01-4.00	83.90	0.31	1.90	22.38	66.67	35.83	10.51	43.59	16.26	9.96	19.71	1.23	17.14	35.24	364.61	
4.01+	111.57	1.70	0.77	28.61	103.91	42.03	41.38	53.39	26.40	9.86	20.77	1.60	21.06	56.42	519.45	
all sizes	108.02	1.29	0.56	23.99	95.07	39.05	34.79	51.73	26.55	6.51	16.61	1.60	17.75	134.16	557.68	

all-india		reference period: 30 days for all items														urban	
		average monthly per capita consumption expenditure (Rs. 0.00) on															
size class of land possessed (hectare)	(1)	(2)	(3)	(4)	(5)	(6)	(7)	(8)	(9)	(10)	(11)	(12)	(13)	(14)	(15)	(16)	
	household type : all																
<0.01	100.73	0.75	0.51	20.81	53.00	31.58	28.56	42.96	12.86	3.53	14.24	1.36	13.88	58.74	383.50		
0.01-0.40	126.18	0.70	1.31	19.13	57.57	33.13	44.06	50.38	13.94	3.53	13.64	1.61	14.06	40.55	419.80		
0.41-1.00	124.81	0.39	0.62	15.44	46.21	26.81	59.14	56.57	9.98	0.63	14.19	1.50	11.89	37.16	405.35		
1.01-2.00	135.10	0.46	0.28	20.49	37.18	27.42	64.41	60.83	15.64	4.46	12.64	1.65	12.36	41.12	434.04		
2.01-4.00	137.99	0.63	0.57	20.74	60.03	30.49	93.99	69.66	23.93	7.18	13.12	1.62	12.92	43.16	516.03		
4.01+	138.60	1.58	0.03	36.01	55.36	43.77	65.42	77.13	26.36	0.22	15.39	1.81	19.60	66.18	547.45		
all sizes	110.50	0.71	0.70	20.21	53.25	31.61	36.68	46.87	13.35	3.45	14.01	1.45	13.78	52.23	398.82		
	household type : all																
<0.01	95.57	0.82	0.38	20.59	53.73	31.84	23.43	41.42	10.74	3.14	13.94	1.31	14.51	50.70	362.11		
0.01-0.40	109.68	0.85	0.28	17.90	54.49	32.39	31.83	41.39	11.67	2.91	14.48	1.35	14.17	38.08	371.47		
0.41-1.00	106.78	0.74	0.18	21.17	62.98	30.53	24.61	38.93	10.90	2.92	14.18	1.29	13.52	35.68	364.41		
1.01-2.00	103.86	0.69	7.31	18.30	58.36	32.49	25.23	34.67	9.82	3.56	13.52	1.39	14.32	34.47	357.99		
2.01-4.00	103.23	0.35	0.48	19.90	43.43	27.46	17.12	27.82	11.68	3.83	17.19	1.42	14.14	28.64	316.69		
4.01+	92.82	0.02	0.96	17.35	59.62	35.95	20.19	35.49	9.31	3.72	11.70	1.44	13.11	22.60	324.29		
all sizes	99.73	0.82	0.41	19.86	54.13	31.92	25.64	41.17	10.99	3.08	14.11	1.32	14.39	46.60	364.18		

all-india		reference period: 30 days for all items														urban	
		average monthly per capita consumption expenditure (Rs. 0.00) on															
size class of land possessed (hectare)	(1)	(2)	(3)	(4)	(5)	(6)	(7)	(8)	(9)	(10)	(11)	(12)	(13)	(14)	(15)	(16)	
	household type : all																
	social group : other backward caste																
<0.01	99.88	0.98	0.38	21.83	60.61	32.08	23.02	40.27	13.42	3.28	13.71	1.29	16.24	61.41	388.40		
0.01-0.40	110.48	1.40	0.65	21.83	72.39	33.05	32.78	41.21	20.24	4.04	15.72	1.36	16.73	48.22	420.10		
0.41-1.00	110.39	1.08	0.71	22.08	72.63	30.17	28.86	41.14	16.96	3.80	15.00	1.33	16.12	51.00	411.27		
1.01-2.00	110.11	1.05	0.78	24.15	81.66	36.56	22.05	40.38	14.67	5.02	19.71	1.33	15.75	37.83	411.06		
2.01-4.00	95.90	0.60	0.87	20.88	80.53	31.27	26.70	35.54	13.59	5.68	16.89	1.27	14.24	39.68	383.63		
4.01+	113.54	0.99	1.60	24.76	116.61	41.45	16.79	42.01	19.52	8.26	20.57	1.48	16.81	50.30	474.68		
all sizes	103.95	1.12	0.50	21.90	65.95	32.47	26.32	40.57	15.80	3.64	14.62	1.32	16.36	55.98	400.50		
	household type : all																
	social group : others																
<0.01	104.71	1.18	0.53	24.38	104.93	41.38	27.19	53.44	22.08	6.51	17.13	1.51	16.49	85.10	506.57		
0.01-0.40	117.39	1.27	0.50	23.32	113.39	41.19	38.52	54.86	26.77	7.31	17.79	1.67	17.64	73.79	535.40		
0.41-1.00	116.11	1.22	0.44	23.28	97.83	39.02	34.59	51.88	20.72	5.50	17.64	1.57	17.06	57.87	484.73		
1.01-2.00	107.92	1.21	1.44	25.08	119.88	40.04	18.26	47.01	20.81	11.43	20.40	1.60	15.48	66.02	496.59		
2.01-4.00	96.05	0.94	1.48	24.22	115.82	38.92	14.94	42.92	20.90	8.29	20.76	1.44	15.31	52.09	454.07		
4.01+	105.19	1.33	1.09	26.44	158.91	43.56	16.26	54.65	33.59	11.07	25.87	1.54	17.94	67.26	564.69		
all sizes	109.04	1.21	0.55	24.04	108.64	41.24	30.60	53.64	23.70	6.91	17.58	1.57	16.87	79.79	515.36		

Table 10 U (NF): Break up of average mpce by broad group of items (non-food) for each socio-economic category of households reference period: 30 days for all items												
average monthly per capita consumption expenditure (Rs. 0.00) on non food												
all-india	Household type : self-employed						social group : schedule caste					
	1	2	3	4	5	6	7	8	9	10	11	
urban	12	13	14	15	16	17	18	19	20	21	22	
<0.01	21.46	77.54	16.83	4.99	203.08	12.51	365.32	719.56	0.35	0.00	373	
0.01-0.40	22.03	87.47	73.46	9.42	266.22	16.87	525.87	950.45	0.63	0.00	293	
0.41-1.00	27.35	80.23	61.59	11.13	162.95	2.93	384.82	795.87	3.15	0.09	195	
1.01-2.00	20.98	62.55	17.50	8.17	120.15	23.80	288.58	622.79	3.22	7.84	82	
2.01-4.00	32.94	70.49	39.48	18.83	191.50	10.57	404.13	804.11	4.67	0.00	37	
4.01+	53.47	100.06	95.62	96.88	603.80	19.99	1174.24	1821.71	31.14	0.00	11	
all sizes	22.50	79.28	35.69	7.53	211.24	13.32	406.01	783.77	1.08	0.48	991	
household type : self-employed												
<0.01	18.23	84.00	20.84	3.02	162.16	20.76	335.49	674.60	0.12	0.92	1243	
0.01-0.40	17.76	73.61	18.76	4.57	128.35	10.44	291.31	626.25	0.01	0.17	579	
0.41-1.00	18.65	67.01	24.05	2.31	152.84	42.72	360.79	714.45	0.23	0.00	79	
1.01-2.00	10.59	78.13	9.51	1.22	146.23	1.40	264.25	585.97	0.05	0.00	35	
2.01-4.00	12.88	74.85	11.95	1.83	122.89	2.43	233.56	521.95	0.00	0.00	18	
4.01+	28.97	81.29	71.54	24.46	131.04	2.06	370.35	712.05	0.00	0.00	4	
all sizes	17.93	80.29	20.11	3.39	151.65	18.15	321.67	659.16	0.09	0.65	1958	

all-india		average monthly per capita consumption expenditure (Rs. 0.00) on non food										urban			
reference period: 30 days for all items		1	2	3	4	5	6	7	8	9	10	11	12	13	14
		(1)	(2)	(3)	(4)	(5)	(6)	(7)	(8)	(9)	(10)	(11)	(12)	(13)	(14)
		Household type : self-employed	Social group : other backward caste												
<0.01	15.59	81.93	29.33	5.00	205.48	14.04	389.44	749.03	0.04	0.04	1.39	3664			
0.01-0.40	14.21	87.89	41.61	7.04	226.25	24.86	452.25	867.04	0.01	0.01	1.80	2409			
0.41-1.00	11.43	74.10	65.69	7.72	194.43	59.69	439.09	836.43	0.00	0.00	0.00	390			
1.01-2.00	16.73	75.23	29.75	4.57	188.75	17.26	361.49	754.93	0.08	0.08	0.06	207			
2.01-4.00	13.13	77.09	58.38	20.24	237.07	6.46	461.74	844.97	0.00	0.00	0.17	113			
4.01+	13.35	106.14	55.06	6.02	311.08	17.95	564.33	1039.85	0.00	0.00	0.00	86			
all sizes	14.89	83.45	35.95	6.05	212.86	19.90	414.65	796.60	0.03	0.03	1.38	6869			
social group : others															
<0.01	14.77	122.14	44.91	7.79	394.18	42.27	700.29	1181.26	0.09	0.09	0.88	4151			
0.01-0.40	15.08	130.90	57.10	9.77	412.63	40.17	760.91	1279.71	0.23	0.23	2.35	2973			
0.41-1.00	11.57	108.55	70.46	8.99	291.71	37.16	588.98	1046.08	0.40	0.40	0.00	289			
1.01-2.00	13.29	109.09	49.49	11.83	365.12	23.50	654.56	1157.81	0.01	0.01	0.00	166			
2.01-4.00	15.57	97.44	50.89	3.99	308.22	70.36	683.86	1124.87	0.00	0.00	0.00	176			
4.01+	40.15	113.33	48.06	9.45	387.91	36.54	721.32	1271.98	0.28	0.28	0.00	167			
all sizes	15.41	123.84	50.25	8.55	395.21	41.60	718.21	1213.15	0.15	0.15	1.32	7922			
household type : self-employed															

all-india		average monthly per capita consumption expenditure (Rs. 0.00) on non food										urban			
reference period: 30 days for all items															
		regular wages/salary earnings	regular wages/salary earnings	regular wages/salary earnings	regular wages/salary earnings	regular wages/salary earnings	regular wages/salary earnings	regular wages/salary earnings	regular wages/salary earnings	regular wages/salary earnings	regular wages/salary earnings	regular wages/salary earnings	regular wages/salary earnings	regular wages/salary earnings	regular wages/salary earnings
		(1)	(2)	(3)	(4)	(5)	(6)	(7)	(8)	(9)	(10)	(11)	(12)	(13)	(14)
		household type : regular wages/salary earnings	household type : regular wages/salary earnings	household type : regular wages/salary earnings	household type : regular wages/salary earnings	household type : regular wages/salary earnings	household type : regular wages/salary earnings	household type : regular wages/salary earnings	household type : regular wages/salary earnings	household type : regular wages/salary earnings	household type : regular wages/salary earnings	household type : regular wages/salary earnings	household type : regular wages/salary earnings	household type : regular wages/salary earnings	household type : regular wages/salary earnings
		household type : other backward caste	household type : other backward caste	household type : other backward caste	household type : other backward caste	household type : other backward caste	household type : other backward caste	household type : other backward caste	household type : other backward caste	household type : other backward caste	household type : other backward caste	household type : other backward caste	household type : other backward caste	household type : other backward caste	household type : other backward caste
<0.01	19.72	99.56	30.66	5.34	263.50	36.51	498.55	910.78	0.11	1.50	1743	1.50	1743	1.50	1743
0.01-0.40	18.50	97.48	48.80	6.72	269.36	32.40	534.26	967.64	0.01	0.25	612	0.25	612	0.25	612
0.41-1.00	18.55	103.12	70.22	7.66	332.40	22.46	703.34	1160.13	0.00	0.00	44	0.00	44	0.00	44
1.01-2.00	13.67	122.84	50.20	12.60	448.74	35.12	732.37	1182.78	0.00	0.00	23	0.00	23	0.00	23
2.01-4.00	1.35	85.65	58.65	31.16	308.95	52.00	554.90	999.61	0.00	0.00	11	0.00	11	0.00	11
4.01+	0.90	74.70	24.88	0.00	293.51	0.00	436.75	757.82	0.00	0.00	4	0.00	4	0.00	4
all sizes	19.21	99.11	36.42	5.91	267.83	35.16	513.41	932.27	0.08	1.12	2437	1.12	2437	1.12	2437
		household type : regular wages/salary earnings										household type : other backward caste			
<0.01	16.47	96.57	31.60	4.99	314.74	42.36	548.21	984.10	0.02	1.92	3488	1.92	3488	1.92	3488
0.01-0.40	16.69	99.36	52.28	6.38	332.95	60.35	664.85	1129.96	0.00	3.46	1535	3.46	1535	3.46	1535
0.41-1.00	56.94	100.79	69.20	7.18	360.26	61.75	710.59	1173.32	0.03	0.00	200	0.00	200	0.00	200
1.01-2.00	17.86	94.78	123.87	13.20	360.55	114.62	754.80	1259.80	0.03	0.00	94	0.00	94	0.00	94
2.01-4.00	14.71	91.40	36.52	7.11	293.81	130.60	623.49	1059.17	0.00	0.00	40	0.00	40	0.00	40
4.01+	13.56	161.61	9.88	1.10	606.89	7.67	854.29	1444.01	0.04	0.00	25	0.00	25	0.00	25
all sizes	18.02	97.74	40.25	5.59	323.39	49.80	592.63	1039.58	0.01	2.24	5382	2.24	5382	2.24	5382

all-india		average monthly per capita consumption expenditure (Rs. 0.00) on non food										urban	
reference period: 30 days for all items		accap (17)	ingnal eu (18)	gh h dc (19)	ae wot (20)	es d g c m (21)	sdoo g e b ud (22)	ad : d n on (23)	sa (24)	gh h dc (25)	sh b ud (26)	sh p msnoc (27)	
		household type : regular wage/salary earnings					social group : others						
<0.01		15.53	131.82	47.98	9.31	483.75	46.47	819.94	1353.42	0.02	1.15	5091	
0.01-0.40		20.13	135.42	76.94	14.10	497.49	165.62	1040.91	1613.25	0.44	1.65	2599	
0.41-1.00		17.03	115.27	47.90	9.41	445.81	52.80	767.01	1296.03	0.08	0.15	167	
1.01-2.00		37.34	110.10	36.44	5.27	372.18	295.86	974.74	1500.29	0.04	0.00	102	
2.01-4.00		33.70	123.64	80.76	6.19	604.80	19.92	963.73	1571.98	0.00	0.00	41	
4.01+		10.23	142.26	34.82	3.51	555.32	85.77	886.65	1475.72	0.00	0.00	18	
all sizes		17.27	132.28	56.38	10.63	486.19	85.06	886.71	1431.83	0.14	1.26	8018	
		household type : regular wage/salary earnings					social group : all						
<0.01		16.78	114.46	39.70	7.25	387.09	42.99	671.62	1150.94	0.04	1.55	11080	
0.01-0.40		19.23	117.33	64.32	10.53	405.18	107.81	832.39	1346.52	0.26	1.96	5329	
0.41-1.00		37.40	106.13	61.45	8.27	386.31	52.04	727.95	1215.89	0.22	0.05	514	
1.01-2.00		28.29	105.38	68.00	9.58	370.50	187.16	851.29	1368.08	0.60	0.00	326	
2.01-4.00		22.00	103.91	62.22	15.06	418.56	70.84	757.07	1273.75	1.24	0.00	147	
4.01+		11.97	141.83	23.79	3.10	548.98	42.65	831.06	1392.49	0.34	0.00	58	
all sizes		18.14	114.98	47.70	8.27	392.66	63.86	722.24	1212.66	0.12	1.60	17454	

all-india		average monthly per capita consumption expenditure (Rs. 0.00) on non food										urban	
reference period: 30 days for all items													
		household type : casual labour	household type : casual labour	household type : casual labour	household type : casual labour	household type : casual labour	household type : casual labour	household type : casual labour	household type : casual labour	household type : casual labour	household type : casual labour	household type : casual labour	household type : casual labour
		household type : casual labour	household type : casual labour	household type : casual labour	household type : casual labour	household type : casual labour	household type : casual labour	household type : casual labour	household type : casual labour	household type : casual labour	household type : casual labour	household type : casual labour	household type : casual labour
<0.01	36.19	63.84	17.28	1.69	105.66	4.21	232.39	516.35	0.20	2.10	347		
0.01-0.40	18.75	52.24	36.57	3.32	74.73	9.77	200.35	476.32	0.15	7.13	135		
0.41-1.00	17.86	42.46	11.89	6.78	89.00	0.81	193.59	468.24	0.00	0.00	31		
1.01-2.00	54.65	36.89	14.32	0.00	42.93	0.98	150.33	313.42	0.00	0.00	5		
2.01-4.00	26.67	57.39	30.59	13.57	74.94	1.79	210.24	459.72	2.91	0.00	6		
4.01+	0.00	0.00	0.00	0.00	0.00	0.00	0.00	0.00	0.00	0.00	0		
all sizes	31.27	59.46	21.63	2.41	96.19	5.29	221.22	500.63	0.19	3.14	524		
		household type : casual labour						social group : schedule caste					
<0.01	20.22	62.22	18.99	2.94	110.90	5.32	252.37	538.88	0.15	0.34	1072		
0.01-0.40	19.54	58.95	15.93	3.05	98.29	5.80	223.29	512.59	0.12	0.01	406		
0.41-1.00	14.70	52.50	10.93	5.21	88.72	17.57	200.79	468.26	0.00	0.00	30		
1.01-2.00	21.14	41.20	24.00	5.08	157.83	5.33	255.10	496.46	0.17	0.00	12		
2.01-4.00	27.21	69.20	57.10	0.00	164.62	3.15	344.09	637.36	0.00	0.00	2		
4.01+	0.00	0.00	0.00	0.00	0.00	0.00	0.00	0.00	0.00	0.00	0		
all sizes	19.96	61.14	18.21	3.01	107.58	5.69	244.22	530.93	0.14	0.25	1522		

Table 10 U (NF): Break up of average mpce by broad group of items (non-food) for each socio-economic category of households
reference period: 30 days for all items

all-india	average monthly per capita consumption expenditure (Rs. 0.00) on non food										urban
	household type : casual labour	household type : other backward caste	household type : casual labour	household type : other backward caste	household type : casual labour	household type : other backward caste	household type : casual labour	household type : other backward caste	household type : casual labour	household type : other backward caste	
<0.01	22.62	66.21	18.50	3.29	144.81	6.27	275.40	587.17	0.12	0.19	1568
0.01-0.40	17.12	56.50	24.22	3.81	114.98	22.81	265.71	569.74	0.02	8.82	758
0.41-1.00	17.12	60.27	17.19	2.91	108.12	6.46	234.11	545.36	0.00	0.00	52
1.01-2.00	19.80	48.72	85.02	8.12	149.38	0.46	430.28	710.76	0.11	0.00	18
2.01-4.00	11.81	58.01	39.21	11.32	78.58	0.00	212.06	505.71	0.00	0.00	7
4.01+	31.94	92.76	113.81	15.03	158.40	0.00	454.11	811.04	0.00	0.00	3
all sizes	20.63	62.61	21.51	3.55	134.09	11.61	273.69	582.42	0.08	3.03	2406
social group : others											
<0.01	19.38	74.13	30.80	4.88	153.19	25.27	329.90	672.46	0.02	0.00	852
0.01-0.40	12.65	65.58	22.20	4.23	110.24	52.54	291.96	624.43	0.42	0.00	398
0.41-1.00	24.96	58.85	34.90	3.85	150.18	2.60	287.98	688.45	0.00	0.00	24
1.01-2.00	13.86	83.27	1.16	0.44	127.79	0.00	237.54	576.12	0.00	0.00	3
2.01-4.00	26.14	130.08	38.52	0.00	296.34	0.47	510.80	860.57	0.00	0.00	5
4.01+	40.00	145.33	17.33	0.00	57.33	0.00	260.00	562.50	0.00	0.00	1
all sizes	17.47	71.60	28.22	4.62	140.77	32.91	318.31	658.89	0.14	0.00	1283

all-india		average monthly per capita consumption expenditure (Rs. 0.00) on non food										urban			
reference period: 30 days for all items		total	household type : casual labour	household type : other household	household type : schedule tribe	household type : all	total	household type : casual labour	household type : other household	household type : schedule tribe	household type : all	total	household type : casual labour	household type : other household	household type : schedule tribe
expenditure	in rupees	(1)	(2)	(3)	(4)	(5)	(6)	(7)	(8)	(9)	(10)	(11)	(12)	(13)	(14)
<0.01		21.88	66.57	21.36	3.45	133.56	10.13	277.84	586.83	0.11	0.31	3839			
0.01-0.40		16.79	59.04	22.14	3.69	107.77	24.65	257.82	563.31	0.15	4.42	1697			
0.41-1.00		17.96	55.67	18.00	4.19	108.00	8.05	229.66	540.45	0.00	0.00	137			
1.01-2.00		22.88	49.24	65.60	6.46	138.48	1.00	370.53	639.63	0.10	0.00	38			
2.01-4.00		23.61	86.28	44.44	3.71	182.32	1.46	359.65	667.69	0.29	0.00	20			
4.01+		33.19	100.93	98.81	12.69	142.68	0.00	423.92	772.39	0.00	0.00	4			
all sizes		20.30	64.01	22.03	3.57	125.54	14.27	271.97	579.63	0.12	1.52	5735			
		social group : all													
		social group : schedule tribe													
<0.01		16.00	92.91	54.09	18.23	293.04	2.50	651.38	1144.36	0.15	0.00	223			
0.01-0.40		26.19	122.61	50.53	15.40	324.37	28.91	656.31	1143.98	0.16	0.00	121			
0.41-1.00		22.57	95.46	25.06	9.49	150.68	0.00	338.36	735.83	6.89	0.00	45			
1.01-2.00		33.69	96.11	48.06	8.79	210.92	8.32	419.69	857.22	5.00	0.00	27			
2.01-4.00		48.75	78.48	23.59	8.96	421.82	6.37	637.36	1184.35	4.56	0.00	12			
4.01+		15.91	208.88	22.90	0.40	744.45	3.52	1278.41	1849.52	7.34	0.00	7			
all sizes		20.87	108.69	49.55	15.65	321.11	11.84	666.01	1157.19	0.95	0.00	435			

all-india		average monthly per capita consumption expenditure (Rs. 0.00) on non food										urban	
reference period: 30 days for all items		accap	fat x d h	ing n a l e u	g h h d c	g e w o t	s d o o g e b r u d	o n	o n	g h h d c	s e b a r u d	o n	g h h d c
		(1)	(7)	(8)	(19)	(20)	(21)	(22)	(23)	(24)	(25)	(26)	(27)
		household type : other household					social group : schedule caste					household type : other backward caste	
<0.01		27.64	81.94	27.93	6.13	336.25	29.98	583.21	1023.13	0.00	0.30	284	
0.01-0.40		17.87	128.70	25.22	9.73	244.33	14.52	534.01	1001.34	0.00	0.00	99	
0.41-1.00		21.51	58.63	35.02	1.19	161.90	4.34	287.13	541.80	0.00	0.00	18	
1.01-2.00		6.27	28.16	6.07	3.72	37.43	0.00	82.09	405.41	0.00	0.00	7	
2.01-4.00		10.73	63.22	7.73	1.84	73.92	0.00	168.05	387.06	0.22	0.00	7	
4.01+		39.75	37.50	32.50	15.00	56.25	17.50	204.75	429.00	0.00	0.00	1	
all sizes		24.26	91.76	26.76	6.67	295.56	23.88	541.92	972.87	0.01	0.20	416	
		household type : other household					social group : other backward caste						
<0.01		10.78	110.25	40.63	5.65	411.07	5.60	703.38	1228.66	0.21	0.36	806	
0.01-0.40		8.97	120.52	56.07	7.88	400.09	17.36	665.51	1159.06	0.02	0.24	564	
0.41-1.00		12.81	98.22	62.75	13.60	349.25	27.74	615.02	1033.53	0.36	0.55	94	
1.01-2.00		13.11	97.67	49.18	11.44	268.30	7.39	526.74	976.32	0.63	1.11	49	
2.01-4.00		5.59	84.29	4.17	1.68	158.77	0.00	1141.43	1455.29	0.00	0.00	13	
4.01+		9.51	67.61	101.16	0.44	239.94	69.78	551.59	893.53	0.00	0.00	13	
all sizes		10.06	112.79	48.93	6.80	396.35	12.61	682.40	1183.86	0.13	0.32	1539	

Table 10 U (NF): Break up of average mpce by broad group of items (non-food) for each socio-economic category of households
reference period: 30 days for all items

all-india	average monthly per capita consumption expenditure (Rs. 0.00) on non food										urban	
	total	household type : other household	household type : other household	household type : other household	household type : other household	household type : other household	household type : other household	household type : other household	household type : other household	household type : other household		household type : other household
<0.01	11.53	149.93	48.33	9.83	676.30	131.11	1201.79	1847.48	0.01	0.01	0.01	1166
0.01-0.40	12.78	162.71	78.97	8.32	580.87	21.89	967.51	1570.03	0.67	0.00	0.00	705
0.41-1.00	12.48	154.78	36.82	15.77	629.16	99.59	1135.16	1720.92	0.00	0.00	0.00	46
1.01-2.00	8.57	85.56	18.93	4.64	179.90	19.69	338.72	712.86	0.00	0.00	0.00	26
2.01-4.00	16.92	111.61	40.85	10.49	321.69	5.38	570.74	982.75	0.00	0.00	0.00	11
4.01+	195.56	222.37	36.83	1.42	1463.40	1.18	1988.68	2778.43	6.78	0.00	0.00	11
all sizes	13.49	153.16	58.39	9.24	629.05	84.67	1090.15	1709.55	0.30	0.01	0.01	1965
social group : all												
<0.01	13.30	128.10	43.94	8.47	543.35	76.98	960.74	1541.00	0.08	0.15	0.15	2482
0.01-0.40	12.19	143.42	66.02	8.51	483.04	20.01	816.55	1365.84	0.36	0.09	0.09	1489
0.41-1.00	14.32	116.35	46.35	12.63	431.13	53.22	774.41	1239.60	0.48	0.22	0.22	203
1.01-2.00	11.31	87.94	28.52	6.69	202.06	15.17	388.08	784.97	0.45	0.30	0.30	110
2.01-4.00	15.30	96.05	27.35	7.24	250.96	3.47	595.46	960.07	0.26	0.00	0.00	43
4.01+	70.33	138.06	68.93	0.77	707.25	37.95	1120.02	1639.47	3.26	0.00	0.00	32
all sizes	13.66	132.30	51.97	8.45	508.71	52.28	887.29	1444.97	0.25	0.13	0.13	4359

all-india		average monthly per capita consumption expenditure (Rs. 0.00) on non food										urban				
reference period: 30 days for all items																
all-india	reference period: 30 days for all items	household type : all					social group : all					urban				
		1) <0.01	2) 0.01-0.40	3) 0.41-1.00	4) 1.01-2.00	5) 2.01-4.00	6) 4.01+	7) all sizes	1) <0.01	2) 0.01-0.40	3) 0.41-1.00	4) 1.01-2.00	5) 2.01-4.00	6) 4.01+	7) all sizes	
		16.79	103.70	35.85	6.35	323.62	34.65	579.25	1016.03	0.07	1.13	26850				
		16.57	108.76	52.25	8.58	335.82	57.41	659.99	1129.14	0.20	2.08	14783				
		20.96	90.47	57.16	7.87	271.90	46.01	547.10	976.36	0.26	0.03	1819				
		19.64	91.08	47.20	7.93	278.63	72.05	577.80	1022.04	0.35	0.25	970				
		16.22	91.15	49.15	9.65	287.29	42.97	591.66	1009.97	0.30	0.04	557				
		33.02	116.83	48.67	7.53	417.58	32.74	733.64	1265.76	0.59	0.00	367				
		17.04	104.62	42.09	7.17	325.48	42.81	604.95	1052.36	0.13	1.35	45346				

Sample Design and Estimation Procedure

1. **Outline:** A stratified multi-stage design was adopted for the 61st round survey. The first-stage units (FSU) were the 2001 Census villages in the rural sector and Urban Frame Survey blocks in the urban sector. The ultimate stage units, in both sectors, were households. In the case of large villages/ blocks requiring formation of hamlet-groups (hg)/ sub-blocks (sb), the selection of two hg's/ sb's from each FSU formed an intermediate stage of sampling.
2. **Sampling Frame for First-Stage Units:** *For the rural sector*, the list of 2001 Census villages (*panchayat* wards for Kerala) constituted the sampling frame. *For the urban sector*, the list of latest available Urban Frame Survey (UFS) blocks was considered as the sampling frame.
3. **Stratification:** Within each district of a State/UT, two basic strata were formed: i) rural stratum comprising all rural areas of the district and (ii) urban stratum comprising all urban areas of the district. However, if there were one or more towns with population 10 lakhs or more as per population census 2001 in a district, each of these also formed a separate basic stratum and the remaining urban areas of the district was considered as another basic stratum. There are 27 towns with population 10 lakhs or more at all-India level as per Census 2001.
4. **Sub-stratification:**

Rural sector: If 'r' be the sample size allocated for a rural stratum, the number of sub-strata formed was 'r/2'. The villages within a district as per frame were first arranged in ascending order of population. Then sub-strata 1 to 'r/2' were demarcated in such a way that each sub-stratum comprised a group of successive villages of the arranged frame and had more or less equal population.

Urban sector: If 'u' be the sample size for an urban stratum, 'u/2' sub-strata were formed. The towns within a district, except those with population 10 lakhs or more, were first arranged in ascending order of population. Next, UFS blocks of each town were arranged by IV unit no. × block no. in ascending order. From this arranged frame of UFS blocks of all the towns, 'u/2' sub-strata were formed in such a way that each sub-stratum had more or less equal number of UFS blocks.

For towns with population 10 lakhs or more, the urban blocks were first arranged by IV unit no. × block no. in ascending order. Then 'u/2' number of sub-strata were formed in such a way that each sub-stratum had more or less equal number of blocks.
5. **Sample size (FSUs):** 12784 FSUs were allocated at all-India level on the basis of investigator strength in different States/UTs for the Central sample and 14992 FSUs were allocated for the State sample.
6. **Allocation of total sample to States and UTs:** The total number of sample FSUs was allocated to the States and UTs in proportion to population as per Census 2001 subject to the availability of investigators ensuring more or less uniform work-load.
7. **Allocation of State/UT level sample to rural and urban sectors:** State/UT level sample size was allocated between the two sectors in proportion to population as per Census 2001 with 1.5 weightage to urban sector subject to the restriction that urban sample size for bigger States like Maharashtra, Tamil Nadu etc. should not exceed the rural sample size. A minimum of 8 FSUs was allocated to each State/UT separately for rural and urban areas.
8. **Allocation to strata:** Within each sector of a State/UT, the sample size was allocated to the different strata in proportion to the stratum population as per Census 2001. Allocations at stratum level were adjusted to a multiple of 4 with a minimum sample size of 4.

9. **Selection of FSUs:** Two FSUs were selected from each sub-stratum of a district of the rural sector with Probability Proportional to Size With Replacement (PPSWR), size being the population as per Population Census 2001. For the urban sector, two FSUs were selected from each sub-stratum by using Simple Random Sampling Without Replacement (SRSWOR). Within each sub-stratum, samples were drawn in the form of two independent sub-samples in both rural and urban sectors.
10. **Selection of hamlet-groups/sub-blocks/households: important steps**
11. **Criterion for hamlet-group/sub-block formation:** Large villages/blocks having approximate present population of 1200 or more were divided into a suitable number (say, D) of 'hamlet-groups' (hg) in the rural sector and 'sub-blocks' (sb) in the urban sector. The number of hg's/sb's to be formed was decided as shown below.

approximate present population of the sample village/block	no. of hgs/sbs to be formed (D)
less than 1200*	1
1200 to 1799	3
1800 to 2399	4
2400 to 2999	5
3000 to 3599	6
...and so on	

* i.e., no hamlet-group/sub-block formation

For rural areas of Himachal Pradesh, Sikkim and Poonch, Rajouri, Udhampur, Doda districts of Jammu and Kashmir and Idukki district of Kerala, the number of hamlet-groups formed was as follows.

approximate present population of the sample village	no. of hgs to be formed
less than 600	1
600 to 899	3
900 to 1199	4
1200 to 1499	5
...and so on	

Each hamlet-group/sub-block was formed by grouping contiguous areas so that the hg's/ sb's had more or less equal population content. To form the sampling frame for selection of households, two hamlet-groups/sub-blocks were selected by SRSWOR from those formed in a large village/block. Listing and selection of the households was done independently in the two selected hamlet-groups/sub-blocks.

12. **Formation of Second Stage Strata and allocation of households**

For both Schedule 1.0 and Schedule 10, households listed in the selected village/block/ hamlet-groups/sub-blocks were stratified into three second-stage strata (SSS) as given below.

Rural: The three second-stage strata (SSS) in the rural sector were formed as follows:

- SSS 1: relatively affluent households
 SSS 2: from the remaining households, households having principal earning from non- agricultural activity
 SSS 3: other households

Urban: In the urban sector, the three second-stage strata (SSS) were formed using information collected on the Monthly Per Capita Expenditure (MPCE) of households, as follows:

- SSS 1: households with MPCE more than A (i.e. $MPCE > A$)
 SSS 2: households with MPCE equal to or less than A but equal to or more than B (i.e. $B \leq MPCE \leq A$)
 SSS 3: households with MPCE less than B (i.e. $MPCE < B$)

where A and B were values of MPCE chosen separately for each NSS Region such that, according to data collected in the 55th round of NSS, the top 10% of households in the region had MPCE more than A and the bottom 30% had MPCE less than B.

Schedule 1.0 was surveyed in 10 households in each FSU. The allocation of sample households to second-stage strata was as follows:

SSS	composition of SSS	no. of hhs to be surveyed	
		without hg/sb formation	with hg/sb formation (for each hg/sb)
rural			
SSS 1:	relatively affluent households	2	1
SSS 2:	of the rest, households having principal earning from non- agricultural activity	4	2
SSS 3:	other households	4	2
urban			
SSS 1:	households with $MPCE > A$	2	1
SSS 2:	other households with MPCE equal to or less than A but equal to or more than B (i.e. $B \leq MPCE \leq A$)	4	2
SSS 3:	households with MPCE less than B	4	2

13. **Selection of households for Schedule 1.0:** From each SSS the sample households for Schedule 1.0 were selected by SRSWOR.

14. Estimation Procedure

Notations:

s = subscript for s-th stratum

t = subscript for t-th sub-stratum

m = subscript for sub-sample ($m = 1, 2$)

i = subscript for i-th FSU [village (panchayat ward) / block]

d = subscript for a hamlet-group/sub-block (d = 1, 2)

j = subscript for j-th second stage stratum in an FSU/ hg/sb (j = 1, 2 or 3)

k = subscript for k-th sample household under a particular second stage stratum within an FSU/ hg/sb

D = total number of hg's/sb's formed in the sample village (panchayat ward) / block

$D^* = 1$ if $D = 1$

= $D / 2$ for FSUs with $D > 1$

N = total number of FSUs in any urban sub-stratum

Z = total size of a rural sub-stratum (= sum of sizes for all the FSUs of a rural sub-stratum)

z = size of sample village used for selection.

n = number of sample village / block surveyed including zero cases but excluding casualty for a particular sub-sample and sub-stratum.

H = total number of households listed in a second-stage stratum of a village/block/hamlet-group/sub-block of sample FSU

h = number of households surveyed in a second-stage stratum of a village/block/hamlet-group/sub-block of sample FSU

x, y = observed value of characteristics x, y under estimation

\hat{X} , \hat{Y} = estimate of population total X, Y for the characteristics x, y

In terms of the above symbols,

y_{stmijk} = observed value of the characteristic y for the k^{th} household in the j^{th} second-stage stratum of the d^{th} hg/sb (d = 1, 2) of the i^{th} FSU belonging to the m^{th} sub-sample for the t^{th} sub-stratum of s^{th} stratum;

However, for ease of understanding, a few symbols are suppressed in the following paragraphs where they are obvious.

Formulae for estimation of aggregates based on Schedule 1.0 for a particular sub-sample and stratum in rural/ urban sector:

Rural:

Estimation formula for a sub-stratum:

For households selected in j^{th} second stage stratum:

$$\hat{Y}_j = \frac{Z}{n_j} \sum_{i=1}^{n_j} \frac{1}{z_i} D_i^* \left[\frac{H_{i1j}}{h_{i1j}} \sum_{k=1}^{h_{i1j}} y_{i1jk} + \frac{H_{i2j}}{h_{i2j}} \sum_{k=1}^{h_{i2j}} y_{i2jk} \right]$$

For all selected households:

$$\hat{Y} = \sum_j \hat{Y}_j$$

Urban:

Estimation formula for a sub-stratum:

For households selected in j^{th} second stage stratum:

$$\hat{Y}_j = \frac{N}{n_j} \sum_{i=1}^{n_j} D_i^* \left[\frac{H_{i1j}}{h_{i1j}} \sum_{k=1}^{h_{i1j}} y_{i1jk} + \frac{H_{i2j}}{h_{i2j}} \sum_{k=1}^{h_{i2j}} y_{i2jk} \right]$$

For all selected households:

$$\hat{Y} = \sum_j \hat{Y}_j$$

Estimate for a stratum:

$$\hat{Y}_s = \sum_t \hat{Y}_{st}$$

Overall Estimate for Aggregates:

Overall estimate for aggregates for a stratum (\hat{Y}_s) based on two sub-samples is obtained as:

$$\hat{Y}_s = \frac{1}{2} \sum_{m=1}^2 \hat{Y}_{sm}$$

Overall Estimate of Aggregates at State/UT/all-India level:

The overall estimate \hat{Y} at the State/ UT/ all-India level is obtained by summing the stratum estimates \hat{Y}_s over all strata belonging to the State/ UT/ all-India.

Estimates of Ratios:

Let \hat{Y} and \hat{X} be the overall estimate of the aggregates Y and X for two characteristics y and x respectively at the State/ UT/ all-India level.

Then the combined ratio estimate (\hat{R}) of the ratio ($R = \frac{Y}{X}$) is obtained as.

$$\hat{R} = \frac{\hat{Y}}{\hat{X}}$$

Estimates of Error: The estimated variances of the above estimates are as follows:

For aggregate \hat{Y} :

$$V\hat{a}r(\hat{Y}) = \sum_s V\hat{a}r(\hat{Y}_s)$$

where $V\hat{a}r(\hat{Y}_s)$ are as given below.

For strata with PPSWR selection at first stage:

$$V\hat{a}r_{ppswr}(\hat{Y}_s) = \left[\sum_t \frac{1}{n_{st}(n_{st}-1)} \sum_{i=1}^{n_{st}} \left(\frac{Z_{sti} \hat{Y}_{sti}}{z_{sti}} - \hat{Y}_{st} \right)^2 \right],$$

where $\hat{Y}_{sti} = \sum_j Y_{stij}$,

$$\hat{Y}_{stij} = D_{sti}^* \left[\frac{H_{i1j}}{h_{i1j}} \sum_{k=1}^{h_{i1j}} y_{i1jk} + \frac{H_{i2j}}{h_{i2j}} \sum_{k=1}^{h_{i2j}} y_{i2jk} \right]$$

For strata with SRSWOR selection at first stage:

$$Var_{srswor}(\hat{Y}_s) = \sum_t \frac{1}{4} (\hat{Y}_{st1} - \hat{Y}_{st2})^2,$$

where \hat{Y}_{st1} and \hat{Y}_{st2} are the estimates for sub-sample 1 and sub-sample 2 respectively for stratum 's' and sub-stratum 't'.

For ratio \hat{R} :

$$M\hat{S}E(\hat{R}) = \frac{1}{(\hat{X})^2} \left[\sum_s M\hat{S}E_s(\hat{R}) + \sum_{s'} M\hat{S}E_{s'}(\hat{R}) \right]$$

where s, s' indicate respectively the strata with PPSWR and SRSWOR selection at first stage.

For strata with PPSWR selection at first stage:

$$M\hat{S}E_s(\hat{R}) = \sum_t \frac{1}{n_{st}(n_{st}-1)} \sum_{i=1}^{n_{st}} \left[\frac{Z_{st}}{z_{sti}} (\hat{Y}_{sti} - \hat{R} \hat{X}_{sti}) - (\hat{Y}_{st} - \hat{R} \hat{X}_{st}) \right]^2$$

where

$$\hat{Y}_{sti} = \sum_j \hat{Y}_{stij}, \quad \hat{X}_{sti} = \sum_j \hat{X}_{stij}$$

$$\hat{Y}_{stij} = D_{sti}^* \left[\frac{H_{i1j}}{h_{i1j}} \sum_{k=1}^{h_{i1j}} y_{i1jk} + \frac{H_{i2j}}{h_{i2j}} \sum_{k=1}^{h_{i2j}} y_{i2jk} \right],$$

$$\hat{X}_{stij} = D_{sti}^* \left[\frac{H_{i1j}}{h_{i1j}} \sum_{k=1}^{h_{i1j}} x_{i1jk} + \frac{H_{i2j}}{h_{i2j}} \sum_{k=1}^{h_{i2j}} x_{i2jk} \right]$$

For strata with SRSWOR selection at first stage:

$$M\hat{S}E_{s'}(\hat{R}) = \sum_t \frac{1}{4} \left[(\hat{Y}_{s't1} - \hat{Y}_{s't2})^2 + \hat{R}^2 (\hat{X}_{s't1} - \hat{X}_{s't2})^2 - 2\hat{R} (\hat{Y}_{s't1} - \hat{Y}_{s't2}) (\hat{X}_{s't1} - \hat{X}_{s't2}) \right]$$

where $\hat{Y}_{s't1}$ and $\hat{Y}_{s't2}$ are the estimates for sub-sample 1 and sub-sample 2 respectively for stratum 's' and sub-stratum 't'.

Estimates of RSE:

$$R\hat{S}E(\hat{Y}) = \frac{\sqrt{V\hat{a}r(\hat{Y})}}{\hat{Y}} \times 100$$

$$R\hat{S}E(\hat{R}) = \frac{\sqrt{M\hat{S}E(\hat{R})}}{\hat{R}} \times 100$$

Multipliers:

The formulae for multipliers for a sub-sample are given below for Schedule 1.0:

sub-stratum	formula for multipliers	
	hg / sb 1	hg / sb 2
rural	$\frac{Z_{st}}{n_{stmj}} \times \frac{1}{z_{stmi}} \times D_{stmi}^* \times \frac{H_{stmi1j}}{h_{stmi1j}}$ j = 1, 2, 3	$\frac{Z_{st}}{n_{stmj}} \times \frac{1}{z_{stmi}} \times D_{stmi}^* \times \frac{H_{stmi2j}}{h_{stmi2j}}$ j = 1, 2, 3
urban	$\frac{N_{st}}{n_{stmj}} \times D_{stmi}^* \times \frac{H_{stmi1j}}{h_{stmi1j}}$, j = 1, 2, 3	$\frac{N_{st}}{n_{stmj}} \times D_{stmi}^* \times \frac{H_{stmi2j}}{h_{stmi2j}}$, j = 1, 2, 3

Notes:

(i) For estimating any characteristic for any domain not specifically considered in sample design, indicator variable is used.

(ii) Multipliers are computed on the basis of information available in the listing schedule irrespective of any misclassification observed between the listing schedule and detailed enquiry schedule.

RURAL		*
URBAN		

CENTRAL		*
STATE		

**GOVERNMENT OF INDIA
NATIONAL SAMPLE SURVEY ORGANISATION
SOCIO-ECONOMIC SURVEY
SIXTY-FIRST ROUND: JULY 2004 - JUNE 2005**

SCHEDULE 1.0: CONSUMER EXPENDITURE

[0] descriptive identification of sample household	
1. state/u.t.:	5. hamlet name:
2. district:	6. ward/inv. unit/block:
3. tehsil/town:	7. name of head of household:
4. village name:	8. name of informant:

[1] identification of sample household											
item no.	item	code				item no.	item	code			
1.	srl. no. of sample village/ block					11.	sub-sample				
2.	round number	6		1		12.	FOD sub-region				
3.	schedule number	0	1	0		13.	sample hamlet-group/sub-block number				
4.	sample (central-1, state-2)					14.	second stage stratum				
5.	sector (rural-1, urban-2)					15.	sample household number				
6.	state-region					16.	srl. no. of informant (as in col.1, block 4)				
7.	district					17.	response code				
8.	stratum					18.	survey code				
9.	sub-stratum					19.	reason for substitution of original household (code)				
10.	sub-round										

CODES FOR BLOCK 1

item 17: response code : informant: co-operative and capable -1, co-operative but not capable -2, busy -3, reluctant - 4, others - 9

item 18: survey code : original – 1, substitute – 2, casualty – 3

item 19: reason for substitution of original household : informant busy -1, members away from home -2, informant non-cooperative -3, others 9

* tick mark (✓) may be put in the appropriate place.

[2] particulars of field operations												
srl. no.	item	investigator			assistant superintendent			superintendent				
(1)	(2)	(3)			(4)			(5)				
1.	i) name (block letters)											
	ii) code											
2.	date(s) of :	DD	MM	YY	DD	MM	YY	DD	MM	YY		
	(i) survey/inspection											
	(ii) receipt											
	(iii) scrutiny											
	(iv) despatch											
3.	number of additional sheets attached											
4.	total time taken to canvass schedule 1.0 (in minutes)											
5.	signature											

[12] perception of household regarding sufficiency of food				
1.	do all members of your household 'get enough food every day'? (yes: every month of the year-1, some months of the year - 2; no: no month of the year-3)			
2.	if code is 2 in item 1, during which calendar months did any member of the household not 'get enough food every day'? (applicable month codes may be recorded in the box spaces: Jan-01, Feb-02, Mar-03, Apr-04, May-05, Jun-06, Jul-07, Aug-08, Sep-09, Oct-10, Nov-11, Dec-12)			
3.	whether information on item 1 was actually obtained from the informant (yes-1, no-2)			

[3] household characteristics										
1. household size					16. dwelling unit code (<i>owned-1, hired-2, no dwelling unit-3, others-9</i>)					
2. principal industry (NIC-1998)	description:				primary source of energy for	17. cooking (code)				
	code (5-digit)					18. lighting (code)				
3. principal occupation (NCO-1968)	description:				19. is any member of the household a regular salary earner? (<i>yes-1, no -2</i>)					
	code (3-digit)				20. does the household possess ration card? (<i>yes-1, no -2</i>)					
4. household type (code)					21. if yes in item 20, type of ration card (code)					
5. religion (code)					22. Food for Work					
6. social group (code)					23. Annapoorna					
7. whether owns any land (<i>yes-1, no -2</i>)					24. ICDS					
8. if yes in item 7, type of land owned (<i>homestead only - 1, homestead and other land - 2, other land only - 3</i>)					25. Midday Meal					
land as on the date of survey (in 0.000 hectares)	9. owned and possessed					26. did the household perform any ceremony during the last 30 days? (<i>yes - 1, no - 2</i>)				
	10. leased-in					27. no. of meals served to non-household members during the last 30 days				
	11. neither owned nor leased-in					28. 30 days (item 36, bl.13)				
	12. leased-out					29. 365 days (item 46, bl.13)				
	13. total possessed [items (9+10+11-12)]					monthly per capita expenditure (Rs.0.00)				
during July 03 to June 04	14. land cultivated (0.000 ha)									
	15. land irrigated (0.000 ha)									

CODES FOR BLOCK 3

item 4: **household type** : for rural areas: *self-employed in non-agriculture-1, agricultural labour-2, other labour-3, self-employed in agriculture-4, others-9*

for urban areas: *self-employed-1, regular wage/salary earning-2, casual labour-3, others-9*

item 5: **religion** : *Hinduism-1, Islam-2, Christianity -3, Sikhism-4, Jainism-5, Buddhism-6, Zoroastrianism-7, others-9*

item 6: **social group** : *scheduled tribe-1, scheduled caste-2, other backward class-3, others-9*

item 17: **primary source of energy for cooking** : *coke, coal-01, firewood and chips-02, LPG-03, gobar gas-04, dung cake-05, charcoal-06, kerosene-07, electricity-08, others-09, no cooking arrangement-10*

item 18: **primary source of energy for lighting** : *kerosene-1, other oil -2, gas-3, candle-4, electricity-5, others-9, no lighting arrangement-6*

item 21: **ration card type**: *Antodaya -1, BPL - 2, others - 3*

Note: 1 acre = 0.4047 hectare

[5] consumption of food, pan, tobacco and intoxicants during the last 30 days ended on ...						
code	item	consumption out of home produce		total consumption		source ^s
		quantity* (0.000)	value (Rs 0.00)	quantity* (0.000)	value (Rs 0.00)	
(1)	(2)	(3)	(4)	(5)	(6)	(7)
101	rice - PDS					1
102	rice - other sources					
103	chira					
104	khoi, lawa					
105	muri					
106	other rice products					
107	wheat/atta - PDS					1
108	wheat/atta - other sources					
110	maida					
111	suji, rawa					
112	sewai, noodles					
113	bread: bakery					
114	other wheat products					
115	jowar & products					
116	bajra & products					
117	maize & products					
118	barley & products					
120	small millets & products					
121	ragi & products					
122	other cereals					
129	cereal: s.t. (101-122)					
139	cereal substitutes: tapioca, jackfruit, etc.					
140	arhar, tur					
141	gram: split					
142	gram: whole					
143	moong					
144	masur					
145	urd					
146	peas					
147	soyabean					
148	khesari					
150	other pulses					
151	gram products					
152	besan					
153	other pulse products					
159	pulses & pulse products: s.t. (140-153)					x

[5] consumption of food, pan, tobacco and intoxicants during the last 30 days ended on ...						
code	item	consumption out of home produce		total consumption		source [§]
		quantity* (0.000)	value (Rs 0.00)	quantity* (0.000)	value (Rs 0.00)	
(1)	(2)	(3)	(4)	(5)	(6)	(7)
160	milk: liquid (litre)					
161	baby food					
162	milk: condensed/ powder					
163	curd					
164	ghee					
165	butter					
166	ice-cream					
167	other milk products					
169	milk & milk products: s.t.(160-167)					
170	vanaspati, margarine					
171	mustard oil					
172	groundnut oil					
173	coconut oil					
174	edible oil: others					
179	edible oil: s.t. (170-174)					
180	eggs (no.)		000		000	
181	fish, prawn					
182	goat meat/mutton					
183	beef/ buffalo meat					
184	pork					
185	chicken					
186	others: birds, crab, oyster, tortoise, etc.					
189	egg, fish & meat: s.t. (180-186)					

* Unit is kg unless otherwise specified in col(2).

[§]Source code: only purchase -1, only home-grown stock -2, both purchase and home-grown stock -3, only free collection -4, only exchange of goods and services -5, only gifts / charities -6, others -9

[5] consumption of food, pan, tobacco and intoxicants during the last 30 days ended on ...										
code	item	consumption out of home produce				total consumption		source ^s		
		quantity* (0.000)		value (Rs 0.00)		quantity* (0.000)			value (Rs 0.00)	
(1)	(2)	(3)		(4)		(5)		(6)		(7)
190	potato									
191	onion									
192	radish									
193	carrot									
194	turnip									
195	beet									
196	sweet potato									
197	arum									
198	pumpkin									
200	gourd									
201	bitter gourd									
202	cucumber									
203	parwal, patal									
204	jhinga, torai									
205	snake gourd									
206	papaya: green									
207	cauliflower									
208	cabbage									
210	brinjal									
211	lady's finger									
212	palak/other leafy vegetables									
213	french beans, barbati									
214	tomato									
215	peas									
216	chillis: green									
217	capsicum									
218	plantain: green									
220	jackfruit: green									
221	lemon (no.)			000				000		
222	garlic (gm)			000				000		
223	ginger (gm)			000				000		
224	other vegetables									
229	vegetables: s.t. (190-224)									

[5] consumption of food, pan, tobacco and intoxicants during the last 30 days ended on ...										
code	item	consumption out of home produce				total consumption		source ^s		
		quantity* (0.000)		value (Rs 0.00)		quantity* (0.000)	value (Rs 0.00)			
(1)	(2)	(3)		(4)		(5)		(6)		(7)
230	banana (no.)		000				000			
231	jackfruit									
232	watermelon									
233	pineapple (no.)		000				000			
234	coconut (no.)		000				000			
235	guava									
236	singara									
237	orange, mausami (no.)		000				000			
238	papaya									
240	mango									
241	kharbooza									
242	pears, naspati									
243	berries									
244	leechi									
245	apple									
246	grapes									
247	other fresh fruits									
249	fruits (fresh): s.t.(230-247)									
250	coconut: copra									
251	groundnut									
252	dates									
253	cashewnut									
254	walnut									
255	other nuts									
256	raisin, kishmish, monacca, etc.									
257	other dry fruits									
259	fruits (dry): s.t. (250-257)									
260	sugar - PDS									1
261	sugar - other sources									
262	gur									
263	candy, misri									
264	honey									
269	sugar: s.t. (260-264)									
279	salt									

[5] consumption of food, pan, tobacco and intoxicants during the last 30 days ended on ...										
code	item	consumption out of home produce				total consumption		source ^s		
		quantity* (0.000)		value (Rs 0.00)		quantity* (0.000)				value (Rs 0.00)
(1)	(2)	(3)		(4)		(5)		(6)		(7)
280	turmeric (gm)						000			
281	black pepper (gm)						000			
282	dry chillies (gm)		000				000			
283	tamarind (gm)		000				000			
284	curry powder (gm)		000				000			
285	oilseeds (gm)		000				000			
286	other spices (gm)		000				000			
289	spices: s.t. (280-286)		000				000			
290	tea: cups (no.)						000			
291	tea: leaf (gm)		000				000			
292	coffee: cups (no.)						000			
293	coffee: powder (gm)		000				000			
294	ice									1
295	cold beverages: bottled/canned (litre)									
296	fruit juice and shake (litre)									
297	coconut: green (no.)		000				000			
298	other beverages: cocoa, chocolate, etc.									
300	biscuits									
301	salted refreshments									
302	prepared sweets									
303	cooked meals (no.)						000			
304	cake, pastry									
305	pickles (gm)						000			
306	sauce (gm)						000			
307	jam, jelly (gm)						000			
308	other processed food									
309	beverages etc.: s.t. (290-308)									
310	pan: leaf									
311	pan: finished (no.)						000			
312	supari (gm)		000				000			
313	lime (gm)						000			
314	katha (gm)						000			
315	other ingredients for pan (gm)						000			
319	pan: s.t. (310-315)									

[5] consumption of food, pan, tobacco and intoxicants during the last 30 days ended on ...						
code	item	consumption out of home produce		total consumption		source ^s
		quantity* (0.000)	value (Rs 0.00)	quantity* (0.000)	value (Rs 0.00)	
(1)	(2)	(3)	(4)	(5)	(6)	(7)
320	bidi (no.)				000	
321	cigarettes (no.)				000	
322	leaf tobacco (gm)				000	
323	snuff (gm)				000	
324	hookah tobacco (gm)				000	
325	cheroot (no.)				000	
326	zarda, kimam, surti (gm)				000	
327	other tobacco products					
329	tobacco: s.t. (320-327)					
330	ganja (gm)					
331	toddy (litre)					
332	country liquor (litre)					
333	beer (litre)					
334	foreign liquor or refined liquor (litre)					
335	other intoxicants					
339	intoxicants: s.t. (330-335)					

[6] consumption of fuel & light during the last 30 days ended on						
code	item	consumption out of home produce		total consumption		source ^s
		quantity* (0.000)	value (Rs 0.00)	quantity* (0.000)	value (Rs 0.00)	
(1)	(2)	(3)	(4)	(5)	(6)	(7)
340	coke					
341	firewood and chips					
342	electricity (std. unit)				000	
343	dung cake					
344	kerosene-PDS(litre)					1
345	kerosene - other sources (litre)					
346	matches (box)				000	
347	coal					
348	LPG					
350	charcoal					
351	candle (no.)				000	
352	gobar gas					
353	other fuel					
359	fuel and light: s.t. (340-353)					

[7] consumption of clothing, bedding, etc.						
code	item	during the last 30 days			during the last 365 days	
		quantity (0.000)	value (Rs 0.00)		quantity (0.000)	value (Rs 0.00)
(1)	(2)	(3)	(4)		(5)	(6)
360	dhoti (metre)					
361	sari (metre)					
362	cloth for shirt, pyjama, salwar, etc. (metre)					
363	cloth for coat, trousers, overcoat, etc. (metre)					
364	chaddar, dupatta, shawl, etc. (no.)		000		000	
365	lungi (no.)		000		000	
366	gamchha, towel, handkerchief (no.)		000		000	
367	hosiery articles, stockings, under- garments, etc. (no.)		000		000	
368	ready-made garments (no.)		000		000	
370	headwear (no.)		000		000	
371	knitted garments, sweater, pullover, cardigan, muffler, scarf, etc. (no.)		000		000	
372	knitting wool, cotton yarn (gm)		000		000	
373	clothing: others					
374	clothing: second-hand					
379	clothing: s.t. (360-374)					
380	bed sheet, bed cover (no.)		000		000	
381	rug, blanket (no.)		000		000	
382	pillow, quilt, mattress (no.)		000		000	
383	cloth for upholstery, curtain, table- cloth, etc. (metre)					
384	mosquito net (no.)		000		000	
385	mats and matting (no.)		000		000	
386	cotton (gm)		000		000	
387	bedding: others					
389	bedding, etc.: s.t. (380-387)					

[8] consumption of footwear						
code	item	during the last 30 days			during the last 365 days	
		no. of pairs	value (Rs 0.00)		no. of pairs	value (Rs 0.00)
(1)	(2)	(3)	(4)		(5)	(6)
390	leather boots, shoes			00		00
391	leather sandals, chappals, etc.			00		00
392	other leather footwear			00		00
393	rubber/ PVC footwear			00		00
394	other footwear			00		00
399	footwear: s.t. (390-394)			00		00

[9] expenditure on education and medical (institutional) goods and services					
code	item	during the last 30 days		during the last 365 days	
		value (Rs 0.00)		value (Rs 0.00)	
(1)	(2)	(3)		(4)	
400	books, journals				
401	newspapers, periodicals				
402	library charges		00		00
403	stationery				
404	tuition and other fees (school, college, etc.)				
405	private tutor/ coaching centre		00		00
406	other educational expenses				
409	education: s.t. (400-406)				
410	medicine				
411	X-ray, ECG, pathological test, etc.		00		00
412	doctor's/surgeon's fee		00		00
413	hospital & nursing home charges		00		00
414	other medical expenses				
419	medical - institutional: s.t. (410-414)				

[10] expenditure on miscellaneous goods and services including medical (non-institutional), rents and taxes during the last 30 days ended on							
code	item	value (Rs 0.00)		code	item	value (Rs 0.00)	
(1)	(2)	(3)		(1)	(2)	(3)	
420	medicine			440	spectacles		00
421	X-ray, ECG, pathological test, etc.			441	torch		
422	doctor's/surgeon's fee			442	lock		
423	family planning			443	umbrella, raincoat		
424	other medical expenses			444	lighter (bidi/ cigarette/ gas stove)		
429	medical - non-institutional: s.t. (420-424)			445	other goods for personal care and effects		
430	cinema, theatre			449	goods for personal care and effects: s.t. (440-445)		
431	mela, fair, picnic			450	toilet soap		
432	sports goods, toys, etc.			451	toothbrush, toothpaste, etc.		
433 *	club fees		00	452	powder, snow, cream, lotion		
434	goods for recreation and hobbies			453	hair oil, shampoo, hair cream		
435	photography			454	comb		
436	video cassette/ VCR/ VCP(hire)		00	455	shaving blades, shaving stick, razor		
437	cable TV connection			456	shaving cream		
438	other entertainment			457	sanitary napkins		00
439	entertainment: s.t. (430-438)			458	other toilet articles		
				459	toilet articles: s.t. (450-458)		00

* The value may be derived as the amount last paid divided by the number of months for which amount was paid.

[10] expenditure on miscellaneous goods and services including medical (non-institutional), rents and taxes during the last 30 days ended on							
code	item	value (Rs 0.00)		code	item	value (Rs 0.00)	
(1)	(2)	(3)		(1)	(2)	(3)	
460	electric bulb, tubelight			500	air fare		00
461	batteries			501	railway fare		00
462	other non-durable electric goods			502	bus/tram fare		
463	earthenware			503	taxi, auto-rickshaw fare		
464	glassware			504	steamer, boat fare		
465	bucket, water bottle/ feeding bottle & other plastic goods			505	rickshaw (hand drawn & cycle) fare		
466	coir, rope, etc.			506	horse cart fare		
467	washing soap/soda			507	porter charges		
468	other washing requisites			508	petrol		
470	agarbati			510	diesel		
471	flowers (fresh): all purposes			511	lubricating oil		
472	insecticide, acid, etc.			512	school bus/van		
473	other petty articles			513	other conveyance expenses		
479	sundry articles: s.t. (460-473)			519	conveyance : s.t. (500-513)		
480	domestic servant/cook		00	520*	house rent, garage rent (actual)		00
481	sweeper		00	521*	residential land rent		00
482	barber, beautician, etc.			522	other consumer rent		
483	washerman, laundry, ironing			529	rent: s.t. (520-522)		
484	tailor		00	539	house rent, garage rent (imputed- urban only)		00
485	priest			540*	water charges		
486	legal expenses		00	541*	other consumer taxes & cesses		
487	postage & telegram			549	consumer taxes and cesses: s.t. (540-541)		
488*	telephone charges						
490	repair charges for non-durables						
491	grinding charges						
492	miscellaneous expenses						
493	pet animals (incl. birds, fish)						
494	other consumer services excluding conveyance						
499	consumer services excluding conveyance: s.t. (480-494)						

* The value may be derived as the amount last paid divided by the number of months for which amount was paid.

[11] expenditure for purchase and construction (including repair and maintenance) of durable goods for domestic use during the last 365 days		during the last 30 days						during the last 365 days				total expenditure (Rs) (10+11+13)	
		item description	whether possessed (yes-1, no-2) (3)	first-hand purchase value (Rs) (4)	cost of raw materials and services for construction and repair (Rs) (5)	second-hand purchase value (Rs) (6)	total expenditure (Rs) (4+5+6) (7)	first-hand purchase		second-hand purchase			
								no. purchased (8)	whether hired (yes-1, no-2) (9)	value (Rs) (10)	cost of raw materials and services for construction and repair (Rs) (11)		no. purchased (12)
(1)	(2)	(3)	(4)	(5)	(6)	(7)	(8)	(9)	(10)	(11)	(12)	(13)	(14)
550	bedstead												
551	almirah, dressing table												
552	chair, stool, bench, table												
553	suitcase, trunk, box, handbag and other travel goods												
554	foam, rubber cushion (dunlopillo type)												
555	carpet, darea & other floor mattings												
556	paintings, drawings, engravings, etc.												
557	other furniture & fixtures (couch, sofa, etc.)												
559	furniture & fixtures: s.t. (550-557)												
560	gramophone & record player												
561	radio												
562	television												
563	VCR/VCP/DVD												
564	camera & photographic equipment												
565	tape recorder, CD player												
566	gramophone record, audio/video cassette, etc.												
567	musical instruments												
568	other goods for recreation												

[11] expenditure for purchase and construction (including repair and maintenance) of durable goods for domestic use													
item		during the last 30 days				during the last 365 days				total expenditure (Rs) (10+11+13)			
		whether possessed (yes-1, no-2)	first-hand purchase: value (Rs) (4)	cost of raw materials and services for construction and repair (Rs) (5)	second-hand purchase: value (Rs) (6)	total expenditure (Rs) (4+5+6) (7)	no. purchased	whether hired (yes-1, no-2) (9)	value (Rs) (10)			cost of raw materials and services for construction and repair (Rs) (11)	no. purchased
code	description		(4)	(5)	(6)	(7)	(8)	(9)	(10)	(11)	(12)	(13)	(14)
(1)	(2)	(3)											
569	goods for recreation: s.t. (560-568)												
570	gold ornaments												
571	silver ornaments												
572	jewels, pearls												
573	other ornaments												
579	jewellery & ornaments: s.t. (570-573)												
580	stainless steel utensils												
581	other metal utensils												
582	casserole, thermos, thermoware												
583	other crockery & utensils												
589	crockery & utensils: s.t. (580-583)												
590	electric fan												
591	air conditioner												
592	air cooler												
593	lantern, lamp, electric lampshade												
594	sewing machine												
595	washing machine												
596	stove												
597	pressure cooker/pressure pan												
598	refrigerator												
600	electric iron, heater, toaster, oven & other electric heating												

[11] expenditure for purchase and construction (including repair and maintenance) of durable goods for domestic use during the last 365 days		during the last 30 days						during the last 365 days				total expenditure (Rs) (10+11+13)	
		item	whether possessed (yes-1, no-2)	first-hand purchase: value (Rs) (4)	cost of raw materials and services for construction and repair (Rs) (5)	second-hand purchase: value (Rs) (6)	total expenditure (Rs) (4+5+6) (7)	no. purchased (8)	first-hand purchase		second-hand purchase		
									whether hired (yes-1, no-2) (9)	value (Rs) (10)	cost of raw materials and services for construction and repair (Rs) (11)		no. purchased (12)
co-de	description												
(1)	(2)	(3)	(4)	(5)	(6)	(7)	(8)	(9)	(10)	(11)	(12)	(13)	(14)
	appliances												
601	other cooking/household appliances												
609	cooking and household appliances: s.t. (590-601)												
610	bicycle												
611	motor cycle, scooter												
612	motor car, jeep												
613	tyres & tubes												
614	other transport equipment												
619	personal transport equipment: s.t. (610-614)												
620	hearing aids & orthopaedic equipment												
621	other medical equipment												
629	therapeutic appliances : s.t. (620-621)												
630	clock, watch												
631	other machines for household work												
632	personal computer												
633	mobile phone handset												
634	any other personal goods												
639	other personal goods: s.t. (630-634)												

[11] expenditure for purchase and construction (including repair and maintenance) of durable goods for domestic use													
item		during the last 30 days					during the last 365 days						
		whether possessed (yes-1, no-2) (3)	first-hand purchase: value (Rs) (4)	cost of raw materials and services for construction and repair (Rs) (5)	second-hand purchase: value (Rs) (6)	total expenditure (Rs) (4+5+6) (7)	no. purchased (8)	whether hired (yes-1, no-2) (9)	value (Rs) (10)	cost of raw materials and services for construction and repair (Rs) (11)	no. purchased (12)	second-hand purchase value (Rs) (13)	total expenditure (Rs) (10+11+13) (14)
code	description												
640	bathroom and sanitary equipment												
641	plugs, switches & other electrical fittings												
642	residential building & land (cost of repairs only)												
643	other durables (specify).....												
649	residential building, land and other durables : s.i. (640-643)												
659	durable goods : total (559+569+579+589+609+619+629+639+649)												

[13] summary of consumer expenditure						
srl. no.	item	reference			value (Rs 0.00) of consumption	
		block	item	column	during last 30 days	
(1)	(2)	(3)	(4)	(5)	(7)	
1.	cereals	5	129	6		
2.	cereal substitute	5	139	6		
3.	pulses & products	5	159	6		
4.	milk & milk products	5	169	6		
5.	edible oil	5	179	6		
6.	egg, fish & meat	5	189	6		
7.	vegetables	5	229	6		
8.	fruits (fresh)	5	249	6		
9.	fruits (dry)	5	259	6		
10.	sugar	5	269	6		
11.	salt	5	279	6		
12.	spices	5	289	6		
13.	beverages etc.	5	309	6		
14.	pan	5	319	6		
15.	tobacco	5	329	6		
16.	intoxicants	5	339	6		
17.	fuel and light	6	359	6		
18.	medical (non-institutional)	10	429	3		
19.	entertainment	10	439	3		
20.	personal effects	10	449	3		
21.	toilet articles	10	459	3		
22.	sundry articles	10	479	3		
23.	consumer services excl. conveyance	10	499	3		
24.	conveyance	10	519	3		
25.	rent	10	529	3		
26.	consumer taxes & cesses	10	549	3		
27.	sub-total (1 – 26)					
28.	clothing	7	379	4		
29.	bedding etc.	7	389	4		
30.	footwear	8	399	4		00
31.	education	9	409	3		
32.	medical (institutional)	9	419	3		
33.	durable goods	11	659	7		00
34.	total monthly expenditure [sub-total (27-33)]					
35.	household size	3	1	×		
36.	monthly per capita expenditure (Rs 0.00) [srl. no. 34 ÷ srl. no. 35]					
37.	imputed rent	10	539	3		00
					during last 365 days	
38.	clothing	7	379	6		
39.	bedding etc.	7	389	6		
40.	footwear	8	399	6		00
41.	education	9	409	4		
42.	medical (institutional)	9	419	4		
43.	durable goods	11	659	14		00
44.	s.t. for 365 days' data (38-43)					
45.	$(30 \div 365) \times$ srl. no. 44					

46.	monthly per capita expenditure (Rs. 0.00) [srl. no. (27 + 45) ÷ srl. no. 35]					
-----	--	--	--	--	--	--

[14] remarks by investigator**[15] comments by supervisory officer(s)**

List of NSS Reports available for sale

Sl. No.	Report No.	Title of the Report	Price (in Rs.)	
			Hard Copy	Floppy(s)/CD(s)
(1)	(2)	(3)	(4)	(5)
Unorganised Trade, NSS 46th Round				
1*	403	Small Trading Units in India	150	380
2	403/1	State Level results on small trading units in India: Vol.-I	250	710
3*	403/1	State Level results on small trading units in India: Vol.-II	250	710
Land & livestock holdings and Debt & Investment, NSS 48th Round				
4*	407	Operational land holdings in India, 1991-92: Salient features	250	710
5	408	Live-stock and Agricultural implements in House-hold operational holdings, 1991-92	150	380
6	414	Seasonal variation in the operation of land holdings in India, 1991-92	250	710
7	419	Household Assets and Liabilities as on 30.6.91	250	1140
8	420	Indebtedness of Rural Households as on 30.6.1991	250	1370
9	421	Indebtedness of Urban Households as on 30.6.1991	250	1370
10	431(Part I)	Household Borrowings and Repayments during 1.7.91 to 30.6.92	250	1140
11	431(Part-II)	-do-	250	1140
12	432 (Part-I)	Households Assets and Indebtedness of Social Groups as on 30.6.91	250	1140
13	432 (Part-II)	-do-	250	710
14	437	Household capital expenditure during 1.7.91 to 30.6.92.	250	1370
Housing Conditions and Migration with special emphasis on slum dwellers, NSS 49th round				
15	417	Slums in India	150	380
16	429	Housing Conditions in India	150	380
17	430	Migration in India	250	710
Employment & Unemployment, NSS 50th Round				
18	406	Key Results on Employment & Unemployment	150	610
19	409	Employment & Unemployment in India, 1993-94	250	710
20	411	Employment & Unemployment situation in cities and Towns in India, 1993-94	150	380
21	412	Economic activities and school attendance by children in India, 1993-94	150	380
22*	416	Participation of Indian women in household work and other specified activities, 1993-94	150	380
23	418	Unemployed in India, 1993-94 : Salient Features	150	380
24	425	Employment & Unemployment situation among social groups in India, 1993-94	250	480
25	438	Employment & Unemployment situation among religious groups in India, 1993-94	150	610
Consumer Expenditure, NSS 50th Round				
26	401	Key results on Household Consumer Expenditure, 1993-94	150	380
27	402	Level and Pattern of Consumer Expenditure	250	710
28*	404	Consumption of some important commodities in India	250	710
29	405	Nutritional intake in India	250	710
30	410/1	Dwellings in India	250	710
31	410/2	Energy used by Indian households	150	380
32	413	Sources of household income in India, 1993-94	150	380
33	415	Reported adequacy of food intake in India, 1993-94	150	380
34	422	Differences in level of consumption among socio-economic groups	150	380
35	423	IRDP assistance and participation in Public Works, 1993-94	150	380
36	426	Use of durable goods by Indian households, 1993-94	150	380
37	424	Ownership of Live-Stock, cultivation of selected crops and consumption levels, 1993-94	150	610
38	427	Consumption of tobacco in India, 1993-94	150	610
39	428	Wages in kind, Exchanges of Gifts and Expenditure on Ceremonies and Insurance in India, 1993-94	150	610

* The hard copies are out of stock. However, soft copies are available.

Continued

List of NSS Reports available for sale(contd.)

Sl. No.	Report No.	Title of the Report	Price (in Rs.)	
			Hard Copy	Floppy(s)/CD(s)
(1)	(2)	(3)	(4)	(5)
Consumer Expenditure and Unorganised Manufacture, NSS 51st Round				
40	433	Unorganised Manufacturing Sector in India Its Size, Employment and Some Key Estimates.	250	710
41	434	Unorganised Manufacturing Enterprises in India: Salient Features	250	710
42	435	Assets and Borrowings of the Unorganised Manufacturing Enterprises in India	150	380
43	436	Household Consumer Expenditure and Employment Situation in India, 1994-95	150	610
Consumer Expenditure, NSS 52nd Round				
44	440	Household Consumer Expenditure and Employment Situation in India, 1995-96	150	610
Education, NSS 52nd Round				
45	439	Attending an Educational Institution in India: Its level, nature and cost	250	1140
Health, NSS 52nd Round				
46*	441	Morbidity and Treatment of ailments	250	1140
47	445	Maternal and Child Health Care in India	150	1270
Aged in India, NSS 52nd Round				
48	446	The Aged in India, A Socio-Economic Profile, 1995-96	150	380
Consumer Expenditure, NSS 53rd Round				
49	442	Household Consumer Expenditure and Employment Situation in India, 1997	150	610
Unorganised Trade, NSS 53rd Round				
50	443	Small Trading units in India and their Basic Characteristics: 1997, Vol. I	250	710
51	444	Small Trading units in India and their Basic Characteristics: 1997, Vol. II	250	710
Consumer Expenditure, Common Property Resources, Sanitation & Hygiene, Services, NSS 54th Round				
52	448	Household Consumer Expenditure and Employment Situation in India	150	610
53	449	Drinking water, sanitation and hygiene in India	250	1140
54	450	Travel and Use of Mass Media and Financial Services by Indian Households	150	610
55	451	Cultivation Practices in India	250	1370
56	452	Common Property Resources	250	1370
Choice of Reference Period for Consumption Data, NSS 51st, 52nd, 53rd & 54th Round				
57	447	Choice of Reference Period for Consumption Data	150	1700
Consumer Expenditure, NSS 55th Round (July'99 - June 2000)				
58	453	Household Consumer Expenditure in India (July – December 1999) - Key Results	150	610
59	454	Household Consumer Expenditure in India, 1999–2000 - Key Results	150	610
60*	457	Level and Pattern of Consumer Expenditure in India, 1999 - 2000	250	1520
61	461	Consumption of some important Commodities in India, 1999-2000	250	1370
62	463	Sources of household income in India, 1999-2000	150	380
63	464	Energy Used by Indian Households, 1999-2000	150	610
64	466	Reported Adequacy of Food Intake in India, 1999 - 2000	150	610
65	467	IRDP Assistance and Participation in Public Works: 1999-2000	150	610
66	471	Nutritional Intake in India, 1999-2000	250	710
67	472	Differences in the level of consumption among socio economic groups, 1999-2000	250	480
68	473	Literacy and Levels of Education in India, 1999 - 2000	250	610
69	474	Sources of household consumption in India, 1999 - 2000	250	710

* The hard copies are out of stock. However, soft copies are available.

Continued

List of NSS Reports available for sale (contd.)

Sl. No.	Report No.	Title of the Report	Price (in Rs.)	
			Hard Copy	Floppy(s)/CD(s)
(1)	(2)	(3)	(4)	(5)
Employment & Unemployment, NSS 55th Round (July'99 - June 2000)				
70	455	Employment and Unemployment in India, 1999-2000 - Key Results	150	610
71	458 (Part-I)	Employment and Unemployment Situation in India, 1999 - 2000	250	750
72	458(Part-II)	Employment and Unemployment Situation in India, 1999 - 2000	250	1370
73	460	Non agricultural workers in Informal Sector based on Employment and Unemployment Survey, 1999-2000	150	610
74	462	Employment and Unemployment situation in Cities and Towns of India, 1999-2000	150	610
75	465	Participation of Indian Women in Household work and other specified activities, 1999-2000	150	610
76	468	Employment and Unemployment among religious groups in India, 1999-2000	150	610
77	469	Employment and Unemployment among social groups in India, 1999-2000	250	2950
78	470	Migration in India, 1999-2000	250	1140
Non-agricultural Enterprises in Informal Sector 1999-2000, NSS 55th Round (July'99 - June 2000)				
79*	456	Non-agricultural Enterprises in the Informal Sector in India, 1999-2000 - Key Results	150	610
80	459	Informal Sector in India, 1999 - 2000 - Salient Features	250	1600
Unorganised Manufacturing, NSS 56th Round (July 2000 - June 2001)				
81	477	Unorganised Manufacturing Sector in India 2000-2001 - Key Results	250	710
82	478	Unorganised Manufacturing Sector in India 2000-2001 -Characteristics of Enterprises	250	1370
83	479	Unorganised Manufacturing Sector in India, 2000 – 2001: Employment, Assets and Borrowings	250	1370
84	480	Unorganised Manufacturing Sector in India, 2000 – 2001: Input, Output and Value added	250	1370
Consumer Expenditure, NSS 56th Round (July 2000 - June 2001)				
85	476	Household Consumer Expenditure and Employment - Unemployment Situation in India, 2000 - 2001	150	1040
Pilot Survey on Suitability of Reference Period for Measuring Household Consumption				
86	475	Results of a Pilot Survey on Suitability of Different Reference Periods for Measuring Household Consumption	150	610
Unorganised Service Sector, NSS 57th Round (July 2001 - June 2002)				
87	482	Unorganised Service Sector in India 2001 - 02 Salient Features	250	1925
88	483	Unorganised Service Sector in India 2001 - 02 Characteristics of Enterprises	250	1370
Consumer Expenditure, NSS 57th Round (July 2001 - June 2002)				
89	481	Household Consumer Expenditure and Employment - Unemployment Situation in India, 2001 - 2002	250	2680
Disability, NSS 58th Round (July 2002 - December 2002)				
90	485	Disabled Persons in India, July-December 2002	250	7080
Consumer Expenditure, NSS 58th Round (July 2002 - December 2002)				
91	484	Household Consumer Expenditure and Employment - Unemployment Situation in India, 2002 - 2003	150	2380

* The hard copies are out of stock. However, soft copies are available.

Continued

List of NSS Reports available for sale (contd.)

Sl. No.	Report No.	Title of the Report	Price (in Rs.)	
			Hard Copy	Floppy(s)/ CD(s)
(1)	(2)	(3)	(4)	(5)
		Village facilities, NSS 58th Round (July 2002 - December 2002)		
92	487	Report on village facilities, July-December 2002	150	980
		Urban Slums, NSS 58th Round (July 2002 - December 2002)		
93	486	Condition of Urban Slums, 2002: Salient Features	250	2080
		Housing Condition, NSS 58th Round (July 2002 - December 2002)		
94	488	Housing Condition in India, 2002: Housing stock and constructions	250	9280
95	489	Housing Condition in India, 2002: Household Amenities and Other Characteristics	250	9220
		Consumer Expenditure, NSS 59th Round (January - December 2003)		
96	490	Household Consumer Expenditure and Employment - Unemployment Situation in India	150	1580
		Situation Assessment Survey of Farmers, NSS 59th Round (January - December 2003)		
97	498	Indebtedness of Farmer Households	150	1380
98	499	Access to Modern Technology for Farming, 2003	250	1680
99	496	Some Aspects of Farming, 2003	250	2680
100	495	Consumption Expenditure of Farmer Households, 2003	250	2140
101	497	Income, Expenditure and Productive Assets of Farmer Households, 2003	250	3480
		Land & livestock holdings and Debt & Investment, NSS 59th Round (January - December 2003)		
102	491	Household Ownership Holdings in India, 2003	250	3680
103	492	Some Aspects of Operational Land Holdings in India, 2002-03	250	5080
104	493	Livestock Ownership Across Operational Land Holding Classes in India, 2002-03	150	1580
105	494	Seasonal Variation in the Operational Land Holdings in India, 2002-03	250	2080
106	500	Household Assets and Liabilities in India as on 30.06.2002	250	4880
107	501	Household Indebtedness in India as on 30.06.2002	250	6000
108	502	Household Borrowings and Repayments in India during 1.7.2002 to 30.6.2003	250	4750
109	503	Household Assets Holdings, Indebtedness, Current Borrowings and Repayments of Social Groups in India as on 30.06.2002	250	3880
110	504	Household Capital Expenditure in India during 1.7.2002 to 30.6.2003	250	7280
		Employment & Unemployment, NSS 60th Round (January - June 2004)		
111	506	Employment and Unemployment Situation in India, January - June 2004	250	3580
		Consumer Expenditure, NSS 60th Round (January - June 2004)		
112	505	Household Consumer Expenditure in India, January - June 2004	150	2580
		Health, NSS 60th Round (January - June 2004)		
113	507	Morbidity, Health Care and the Condition of the Aged	250	4480
		Consumer Expenditure, NSS 61st Round (July 2004 - June 2005)		
114	508	Level and Pattern of Consumer Expenditure, 2004-05	250	5080
115	509 Vol. I	Household Consumption of Various Goods and Services in India, 2004-05 Vol. I	250	4480
116	509 Vol. II	Household Consumption of Various Goods and Services in India, 2004-05 Vol. II	250	4080

* The hard copies are out of stock. However, soft copies are available.

Continued

List of NSS Reports available for sale

Sl. No.	Report No.	Title of the Report	Price (in Rs.)	
			Hard Copy	Floppy(s)/CD(s)
(1)	(2)	(3)	(4)	(5)
Consumer Expenditure, NSS 61st Round (July 2004 - June 2005)				
117	510 Vol. I	Public Distribution System and Other Sources of Household Consumption, 2004-05 Vol. I	250	3880
118	510 Vol. II	Public Distribution System and Other Sources of Household Consumption, 2004-05 Vol. II	250	3680
119	511	Energy Sources of Indian Households for Cooking and Lighting, 2004-05	250	2480
120	512	Perceived Adequacy of Food Consumption in Indian Households 2004-2005	150	1780
121	513	Nutritional intake in India, 2004-2005	250	3680
122	514	Household Consumer Expenditure among Socio-Economic Groups: 2004 - 2005	250	2880
Employment & Unemployment, NSS 61st Round (July 2004 - June 2005)				
123	515 (Part-I)	Employment and Unemployment Situation in India, 2004-05 (Part-I)	250	4680
124	515 (Part-II)	Employment and Unemployment Situation in India, 2004-05 (Part-II)	250	4680
125	516	Employment and Unemployment Situation Among Social Groups in India, 2004-05	250	3680
126	517	Status of Education and Vocational Training in India 2004-2005	250	2680
127	518	Participation of Women in Specified Activities along with Domestic Duties	150	1380
128	519(Part-I)	Informal Sector and Conditions of Employment in India, 2004-05(Part-I)	250	3880
129	519(Part-II)	Informal Sector and Conditions of Employment in India, 2004-05(Part-II)	250	4480
130	520	Employment and Unemployment Situation in Cities and Towns in India, 2004-2005	150	1570
131	521	Employment and Unemployment Situation among Major Religious Groups in India, 2004-05	250	2480

* **The hard copies are out of stock. However, soft copies are available.**

Copies are available with the Deputy Director General, SDRD, NSSO, 164, Gopal Lal Tagore Road, Kolkata-700 108 on payment basis through Demand Draft drawn in favour of **“Pay & Accounts Officer, Ministry of Statistics & P.I., Kolkata”**. **Postal Charges will be Rs. 85/- by Speed Post and Rs. 30/- by Regd. Parcel for single copy within India.**