

Report No. 482 (57/2.345/1)

Unorganised Service Sector in India 2001-02

Salient Features

**NSS 57th Round
(July 2001 – June 2002)**



**National Sample Survey Organisation
Ministry of Statistics and Programme Implementation
Government of India**

August 2003

Preface

The National Sample Survey Organisation (NSSO) conducted an integrated survey of households and unorganised service sector enterprises during July 2001 to June 2002. This was the second independent attempt of NSSO to cover the entire gamut of service sector activities (except trade and finance), the first attempt being made during NSS 34th round (1979-80). The survey included implicitly the non-profit-distributing units. While using the enterprise/establishment level data obtained from the Economic Census 1998 as the frame for sampling of villages/urban blocks, to the extent possible, attempt was also made to capture larger unorganised enterprises in the sample through stratification of the villages and urban blocks.

The present report is the first one of the two reports based on the survey on unorganised service sector enterprises conducted during 2001-02. It contains information on key characteristics like estimated number of enterprises, workers, value added, assets, loans, etc., of the service sector enterprises. The estimates are presented at the all-India level for different industry groups, and at the level of state/UTs for all the industry groups together.

Field Operations Division (FOD) of the organisation conducted the fieldwork of the survey and the data were processed and tabulated by the Data Processing Division (DPD) of the NSSO. Coordination and Publication Division (CPD) coordinated the overall survey activity. The Survey Design and Research Division (SDRD) of the NSSO developed the survey methodology and prepared the report. I am grateful to the members of the Governing Council of the NSSO as well as members of the working group, and editor of the report for their suggestions to improve the quality of the report. I am thankful to the officers of the Ministry of Statistics & P. I. for their contributions in preparing the report.

I hope the report will be useful to the planners and policy makers. Comments and suggestions for improvement will be most welcome.

*New Delhi
August, 2003*

*(Dr. S. Ray)
Director General & Chief Executive
Officer
National Sample Survey
Organisation*

Contents

<i>Title</i>	<i>Page Nos.</i>
Highlights	H1 – H2
Section One Introduction	1 - 7
Section Two Concepts, Definitions and Procedures	8 - 17
Section Three Summary of Findings	18 - 54
Appendix A Detailed tables	A1 – A318
Appendix B Sample Design and Estimation Procedure	B1 – B11
Appendix C Schedule of Enquiry – Schedule 2.345	C1 – C10
 Appendix A	 Detailed tables
Table 1	Number of enterprises surveyed by tabulation category/activity for each State/UT
	A1 – A9
Table 2	Estimated number of enterprises by tabulation category/activity for each State/UT
	A10 – A18
Table 3	Annual average gross value added (in Rs.) per enterprise by tabulation category/activity for each State/UT
	A19 – A36
Table 4	Annual average gross value added (in Rs.) per worker by tabulation category/activity for each State/UT
	A37 – A54
Table 5	Annual aggregate gross value added (in'000 Rs.) by tabulation category/activity for each State/UT
	A55 – A72
Table 6	Annual average gross value added (in Rs.) per enterprise by location of enterprise for each tabulation category/activity
	A73
Table 7	Annual average gross value added (in Rs.) per enterprise by location of enterprise for each State/UT
	A74 – A76

Appendix A	Detailed tables (continued)	Page Nos.
Table 8	Number of workers by tabulation category/activity for each State/UT	A77 – A130
Table 9	Number of workers engaged in enterprises by nature of employment, sex for each tabulation category/activity	A131 – A133
Table 10	Number of workers engaged in enterprises by nature of employment, sex for each State/UT	A134 – A142
Table 11	Number of workers per enterprise by nature of employment, sex for each tabulation category/activity	A143 – A145
Table 12	Number of workers per enterprise by nature of employment, sex for each State/UT	A146 – A154
Table 13	Number of workers by type of worker and sex for each tabulation category/activity	A155 – A160
Table 14	Number of workers by type of worker and sex for each State/UT	A161 – A178
Table 15	Annual average emoluments (in Rs.) per hired worker by type of enterprise for each tabulation category/activity	A179
Table 16	Annual average emoluments (in Rs.) per hired worker by type of enterprise for each State/UT	A180 – A182
Table 17	Average daily wages per lowest paid full-time unskilled hired worker (in Rs.) for each tabulation category/activity	A183
Table 18	Per 1000 distribution of enterprises by number of workers for each tabulation category/activity	A184 – A186
Table 19	Per 1000 distribution of enterprises by number of workers for each State/UT	A187 – A195
Table 20	Fixed assets and outstanding loans per enterprise as on date of survey by tabulation category/activity	A196 – A198

Table 21	Fixed assets and outstanding loans per enterprise as on date of survey for each State/UT	A199 – A207
Table 22	Market value (in Rs.) of fixed assets as on date of survey per enterprise (owned and hired) for each tabulation category/activity	A208 – A213
Table 23	Market value (in Rs.) of fixed assets as on date of survey per enterprise (owned and hired) for each State/UT	A214 – A231

Appendix A	Detailed tables (continued)	Page Nos.
Table 24	Value (in Rs.) of net additions to fixed assets per enterprise during last 365 days preceding the date of survey and annual rent payable per enterprise for each tabulation category/activity	A232 – A237
Table 25	Estimated value (in Rs.) of net additions to fixed assets per enterprise during last 365 days preceding the date of survey and annual rent payable per enterprise for each State/UT	A238 – A255
Table 26	Amount (in Rs.) of outstanding loans on the date of survey and annual interest payable per enterprise for each tabulation category/activity	A256 – A261
Table 27	Amount (in Rs.) of outstanding loans on the date of survey and annual interest payable per enterprise for each State/UT	A262 – A279
Table 28	Annual value (in Rs.) of key characteristics and annual average value added (in Rs.) per worker for each State/UT	A280 – A288
Table 29	Annual average gross value added (in Rs.) per worker by tabulation category/activity for each State/UT in unincorporated proprietary and partnership enterprises	A289 – A306
Table 30	A few structural ratios at all-India level for each tabulation category/activity	A307 – A309
Table 31	A few structural ratios for each State/UT	A310 – A318

Highlights

characteristics	rural	urban	combined
1 Number of enterprises (in million)			
(i) OAE	7.534	4.551	12.085
(ii) establishment	1.057	1.331	2.388
(iii) all	8.591	5.881	14.473
2 Proportion of enterprises (by type of enterprise)			
(i) OAE	87.7	77.4	83.5
(ii) establishment	12.3	22.6	16.5
3 Number of workers (in million)			
(i) OAE	9.92	5.92	15.84
(ii) establishment	4.16	6.56	10.72
(iii) all	14.08	12.48	26.56
4 Percentage distribution of workers (by gender)			
(i) Male	83.7	81.0	82.4
(ii) Female	16.3	19.0	17.6
5 Percentage of females in			
(i) Working owner	9.0	10.5	9.6
(ii) Hired worker	19.6	27.1	24.3
(iii) Other worker	44.4	28.9	37.9
6 States with maximum number of workers			
(i) OAE	UP	MAH	UP
(ii) establishment	UP	MAH	MAH
(iii) all	UP	MAH	UP
7 Annual gross value added per worker (in rupees)			
(i) OAE	16305	24618	19412
(ii) establishment	28823	48855	41086
(iii) all	20002	37361	28160
8 Annual gross value added per enterprise (in rupees)			
(i) OAE	21467	32020	25441
(ii) establishment	113362	240871	184429
(iii) all	32774	79279	51673
9 State* with maximum annual gross value added per worker			
(i) OAE	GUJ	DEL	DEL
(ii) establishment	GUJ	DEL	DEL
(iii) all	GUJ	DEL	DEL
10 Annual emoluments per hired worker (in rupees)			
establishment	19265	27849	24631

Highlights

characteristics	rural	urban	combined
11 Average daily wage paid to lowest paid full time unskilled hired worker in an establishment (in rupees)			
(i) Male	39	44	42
(ii) Female	28	35	33
12 Market value of fixed assets per enterprise (in rupees '000)			
(i) OAE	37	75	52
(ii) establishment	351	919	667
(iii) all	76	266	153
13 Annual rent payable on hired assets per enterprise (in rupees '000)			
(i) OAE	1.0	4.6	2.4
(ii) establishment	5.1	15.4	10.9
(iii) all	1.5	7.1	3.8
14 State* with maximum market value of fixed assets per enterprise			
(i) OAE	DEL	DEL	DEL
(ii) establishment	GUJ	MAH	GUJ
(iii) all	GUJ	MAH	DEL
15 Loans outstanding per enterprise (in rupees '000)			
(i) OAE	2.6	2.1	2.4
(ii) establishment	29.4	56.8	44.6
(iii) all	5.9	14.5	9.4
16 Annual interest payable per enterprise (in rupees '000)			
(i) OAE	0.5	0.4	0.5
(ii) establishment	5.1	8.4	6.9
(iii) all	1.1	2.2	1.5
17 State* with maximum loans outstanding per enterprise			
(i) OAE	MAH	KER	KER
(ii) establishment	MAH	MAH	MAH
(iii) all	MAH	MAH	MAH

*among major States

1 million = 10⁶

OAE: own account enterprises, ie enterprises with no hired worker on a fairly regular basis

establishment: enterprises with at least one hired worker on a fairly regular basis

State names and acronyms used: Delhi (DEL), Gujarat (GUJ), Kerala (KER),
Maharashtra (MAH), Uttar Pradesh (UP).

Section One

Introduction

1.1 The importance of the non-agriculture sector, particularly the segment which is unorganised, and the need for statistical information about this sector were realised by the planners and policy makers in the post-independence era. The NSSO, since its inception in 1950, played a major role in catering such data needed for formulation of a vibrant plan. In the initial periods, the household-based non-agricultural activities, irrespective of their scale of operations, were covered in the NSS surveys. In the subsequent periods, the need for segmentation of the non-agriculture sector as organised and unorganised, and also into sectors of economic activity was felt necessary for the collection of meaningful data. The enterprises registered under the Factories Act, 1948 (known as the organised sector) and engaged in manufacturing activity, were then separately covered and surveyed by the Central Statistical Organisation. The non-household based units in the unorganised sector still remained outside the coverage.

1.1.1 Later on, a review of the surveys indicated that a better sampling frame was necessary to generate reasonably useful statistics for the entire unorganised sector. The need for identifying areas with a concentration of enterprises was thus felt for ensuring an efficient sampling design for the future surveys. A countrywide Economic Census (EC), the first of its kind, was undertaken in 1977 under the aegis of the Central Statistical Organisation (CSO) to provide a better frame and background information needed for formulating an efficient sampling design.

1.1.2 The scope of the 1977 EC was limited to non-agricultural enterprises employing at least one hired worker on a fairly regular basis, i.e. for most of the period of its operation. These enterprises are also called 'establishments'. Following this census, small establishments and enterprises not employing any hired worker on a fairly regular basis (called Own Account Enterprises (OAEs)) engaged in manufacturing and repairing activities were surveyed in the 33rd round of the NSS during 1978-79.

1.1.3 The second EC was undertaken in 1980 along with the house-listing operations of the 1981 Population Census. The scope and coverage of the second EC were enlarged to include the OAEs engaged in activities other than crop production and plantation. The establishments were divided into

two categories as (i) Directory Establishments (DEs) and (ii) Non-Directory Establishments (NDEs), the difference being that the former employed a total of six or more workers, while the latter employed a total of at most five workers. Thus in the second EC, three types of enterprises, in all, were identified, viz. (i) OAEs, (ii) NDEs and (iii) DEs. As a follow-up to the second EC, OAEs and NDEs engaged in manufacturing and repairing activities were surveyed in the 40th and 45th rounds of the NSS during the periods July 1984-June 1985 and July 1989-June 1990, respectively. The DMEs were, however, surveyed during October 1984-September 1985 and October 1989-September 1990 by the field staff of the NSSO under the technical guidance of the CSO.

1.1.4 The third EC was conducted in 1990 along with the house listing operations of the 1991 Population Census. As a follow-up to the third EC, the first integrated survey on unorganised manufactures covering Own Account Manufacturing and Repairing Enterprises (OAMEs), Non-Directory Manufacturing and Repairing Establishments (NDMEs) and Directory Manufacturing and Repairing Establishments (DMEs), was undertaken during the NSS 51st round (July 1994-June 1995) under the technical guidance of the NSSO. In the 51st round, all manufacturing and repairing enterprises included under the two-digit codes (called 'divisions') 20 to 39 and 97 of the National Industrial Classification of different economic activities (NIC 1987) were covered in the survey.

1.1.5 The latest EC, the fourth in the series, was conducted by the CSO during 1998. As a follow-up to this EC, survey on unorganised manufacturing was conducted during the 56th round (July 2000-June 2001). In this survey, information from the 1998 EC was used for stratification and the EC list of villages and urban blocks was used as frame for selection of first stage units as far as possible. It may be worth mentioning that a survey on unincorporated proprietary and partnership enterprises, known as forming the 'informal sector', was carried out along with the quinquennial surveys on 'Consumer Expenditure' and 'Employment & Unemployment' during the NSS 55th round (July 1999-June 2000). The list of Population Census villages and UFS blocks was used as frame in that round. The current survey is on the unorganised service sector excluding trading and financial enterprises. The survey was carried out during **July 2001 - June 2002** and the information was collected more or less on the lines of the NSS 55th round. In this survey, the information of EC-`98 has been used for selection of units.

1.2 The Survey in Brief: The NSSO conducted an integrated survey of enterprises and households in its 57th round during the period July 2001 to June 2002. The main focus of the survey was on the unorganised enterprises belonging to the service sector and the information was collected through Schedule 2.345 meant for it. A copy of the schedule is given in Appendix C. In addition, a survey on household consumer expenditure including some key characteristics on employment-unemployment was carried out during this period.

1.2.1 Objective of the Enterprise Survey: The main aim of the survey on unorganised service sector enterprises was to estimate the total number of such enterprises, fixed assets, number of workers, operating expenses, receipts, value added, loans, gross value added per worker, etc. This apart, data on other related characteristics like type of ownership, type of operation, number of months of operation, whether carrying out mixed/multiple activity, whether accounts maintained, etc., were also collected. This report, first in the series of two reports, presents the size, employment and economic features in terms of gross value added, loans, interest payable, etc., cross classified with other correlates of the service sector enterprises. The second report will depict the structure of the enterprises in terms of nature of operations, type of ownership, social group of owner, whether accounts maintained or non-profit institutions, nature of problems faced, etc.

1.2.2 Unorganised Services Sector: The 57th round covered broadly all unorganised service sector enterprises engaged in the activities of hotels and restaurants (Tabulation Category H of NIC 98); transport, storage and communication (I); real estate, renting and business activities (K); education (M); health and social work (N); and other community, social and personal service activities (O).

1.2.2.1 It did not cover the service sector enterprises pursuing the activities of wholesale and retail trade, repair of motor vehicles, motorcycles and personal and household goods (G); financial intermediation (J); public administration and defence (L); private households with employed persons (P); and extra-territorial organisations and bodies (Q).

1.2.2.2 The different tabulation categories mentioned above were further sub-divided to form relatively uniform groups/sub-groups. Some of the

activities of these tabulation categories were again excluded from the coverage of the survey either because the enterprises engaged in these activities are mostly organised, or because obtaining reliable data from enterprises pursuing these activities is extremely difficult. The coverage of the different activities in the present round has been discussed in detail in Section two of this report.

1.2.3 Geographical Coverage: The survey covered the whole of the Indian Union except (i) Leh and Kargil districts of Jammu & Kashmir, (ii) villages situated beyond 5 kms. of bus route in the state of Nagaland, (iii) inaccessible villages of Andaman and Nicobar Islands, and (iv) some of the villages and blocks (numbering less than 0.1% of the total) where EC 98 could not be conducted. Thus the corresponding State/UT level estimates and the all-India results presented in this report are based on the areas falling under the coverage of the survey.

1.2.4 Sample Design: A stratified sampling design was adopted for selection of the sample first-stage units (FSUs). The FSUs were villages (Panchayat wards in Kerala) in rural areas and UFS blocks in urban areas. The ultimate stage units (USUs) were enterprises for the survey on unorganised service sector enterprises. Within the entire FSU, all big non-agricultural enterprises having 200 or more workers were separately listed (segment 9) and the schedule was canvassed in all the enterprises that were eligible for survey among them. Relatively larger FSUs were sub-divided into smaller parts called hamlet-groups in the rural areas and sub-blocks in the urban. Three hamlet-groups, one with the maximum number of substratum specific enterprises (called 'segment 1') and two more selected at random (together called 'segment 2') were taken for the survey. The USUs were selected independently from each of these segments. A detailed discussion on the sample design and estimation procedure followed in the survey is given in Appendix B of this report.

1.2.5 Sub-round: The entire survey period (1st July 2001 to 30th June 2002) was divided into four sub-rounds of three months' duration each (Sub-round 1: July-September 2001, Sub-round 2: October-December 2001, Sub-round 3: January-March 2002, Sub-round 4: April-June 2002) and an equal number of sample villages and blocks were allocated to each sub-round. Each FSU was surveyed during the sub-round period to which it was allocated. Within a particular sub-round, the fieldwork was spread out uniformly over the different months to the extent possible.

1.2.6 Sample Size: A total of 15,869 first stage units (6,513 census villages and 9,356 blocks of Urban Frame Survey) were selected for this survey. The number of sample villages or blocks allotted for survey and actually surveyed are given in Statement 0, and the number of enterprises surveyed in Statement 1, for different states. The numbers of enterprises surveyed for various tabulation categories are given in Statement 2 for all-India only.

1.2.7 Release of Results: As mentioned earlier, the present report is the first among two reports to be released on the unorganised service sector (excluding Trade and Finance) based on the data collected through Schedule 2.345. It discusses, among other things, the size of the unorganised service sector in India, number of persons employed, yearly gross value added, fixed assets and loans of the enterprises, wages, etc. The relevant concepts and definitions used in this survey are presented in Section Two. The major findings based on the survey data are discussed in Section Three. The detailed statistical tables are presented in Appendix A. Appendix B discusses the sample design and estimation procedure for the survey.

Statement 0: Number of first stage units allotted and surveyed in each State/UT

State/UT (1)	number of first stage units					
	rural		urban		combined	
	allotted (2)	surveyed (3)	allotted (4)	surveyed (5)	allotted (6)	surveyed (7)
Jammu & Kashmir	180	140	246	204	426	344
Himachal Pradesh	149	145	120	120	269	265
Punjab	148	143	271	271	419	414
Chandigarh	4	4	51	50	55	54
Uttaranchal	44	44	68	68	112	112
Haryana	90	89	195	195	285	284
Delhi	11	11	245	242	256	253
Rajasthan	319	318	360	360	679	678
Uttar Pradesh	584	572	1187	1187	1771	1759
Bihar	367	354	499	499	866	853
Sikkim	37	37	30	30	67	67
Arunachal Pradesh	76	76	56	56	132	132
Nagaland	68	68	51	51	119	119
Manipur	94	92	98	98	192	190
Mizoram	35	34	127	127	162	161
Tripura	120	120	128	128	248	248
Meghalaya	81	81	65	63	146	144
Assam	351	348	213	213	564	561
West Bengal	544	539	749	748	1293	1287
Jharkhand	161	154	259	259	420	413
Orissa	348	344	229	228	577	572
Chhattisgarh	105	105	141	141	246	246
Madhya Pradesh	304	297	584	583	888	880
Gujarat	182	174	318	314	500	488
Daman & Diu	8	8	16	16	24	24
Dadra & Nagar Haveli	12	12	12	12	24	24
Maharashtra	273	269	996	993	1269	1262
Andhra Pradesh	555	553	625	625	1180	1178
Karnataka	295	293	392	391	687	684
Goa	20	18	20	20	40	38
Lakshadweep	4	4	12	12	16	16
Kerala	424	424	230	230	654	654
Tamilnadu	471	462	679	679	1150	1141
Pondichery	12	12	51	51	63	63

Andaman & N. Islands	37	37	33	33	70	70
all-India	6513	6381	9356	9297	15869	15678

Statement 1: Number of enterprises surveyed in each State/UT

State/UT	rural			urban			combined		
	OAE	estt.	all	OAE	estt.	all	OAE	estt.	all
(1)	(2)	(3)	(4)	(5)	(6)	(7)	(8)	(9)	(10)
Jammu & Kashmir	1398	522	1920	2039	1384	3423	3437	1906	5343
Himachal Pradesh	974	537	1511	1285	1008	2293	2259	1545	3804
Punjab	1779	674	2453	3250	1854	5104	5029	2528	7557
Chandigarh	74	27	101	397	337	734	471	364	835
Uttaranchal	437	209	646	774	511	1285	1211	720	1931
Haryana	804	237	1041	2358	1130	3488	3162	1367	4529
Delhi	109	18	127	1663	1339	3002	1772	1357	3129
Rajasthan	2638	808	3446	3593	1917	5510	6231	2725	8956
Uttar Pradesh	7038	1779	8817	1466	6263	20932	21707	8042	29749
				9					
Bihar	4795	1188	5983	7026	2872	9898	11821	4060	15881
Sikkim	177	98	275	206	296	502	383	394	777
Arunachal Pradesh	184	119	303	107	137	244	291	256	547
Nagaland	398	135	533	376	258	634	774	393	1167
Manipur	761	170	931	863	227	1090	1624	397	2021
Mizoram	134	73	207	432	494	926	566	567	1133
Tripura	1659	447	2106	1551	649	2200	3210	1096	4306
Meghalaya	506	243	749	333	401	734	839	644	1483
Assam	3791	968	4759	2303	1288	3591	6094	2256	8350
West Bengal	8171	1816	9987	8894	4179	13073	17065	5995	23060
Jharkhand	1762	617	2379	3054	1451	4505	4816	2068	6884
Orissa	3669	871	4540	2585	1075	3660	6254	1946	8200
Chhattisgarh	700	274	974	1475	982	2457	2175	1256	3431
Madhya Pradesh	2286	754	304	5633	3093	8726	7919	3847	11766
			0						
Gujarat	1623	459	2082	2826	1520	4346	4449	1979	6428
Daman & Diu	102	94	196	162	80	242	264	174	438
Dadra & Nagar Haveli	101	38	139	171	125	296	272	163	435
Maharashtra	2365	813	3178	9324	6328	15652	11689	7141	18830
Andhra Pradesh	7795	1602	9397	7488	3415	10903	15283	5017	20300
Karnataka	2962	939	3901	3539	2055	5594	6501	2994	9495
Goa	169	65	234	141	83	224	310	148	458
Lakshadweep	53	10	63	82	26	108	135	36	171
Kerala	5934	2707	8641	2856	2305	5161	8790	5012	13802
Tamilnadu	5599	1779	7378	6717	3409	10126	12316	5188	17504
Pondicherry	106	72	178	547	416	963	653	488	1141
Andaman & N. Islands	164	108	272	120	143	263	284	251	535

all-India	7121 7	2127 0	9248 7	9883 9	5305 0	15188 9	17005 6	74320	24437 6
-----------	-----------	-----------	-----------	-----------	-----------	------------	------------	-------	------------

Statement 2: Classification of enterprises surveyed by type of activity

all-India									
activity	rural			urban			combined		
	OAE	estt.	all	OAE	estt.	all	OAE	estt.	all
(1)	(2)	(3)	(4)	(5)	(6)	(7)	(8)	(9)	(10)
H1	151	574	725	205	2536	2741	356	3110	3466
H2	1444 4	5504	1994 8	1786 0	1273 6	30596	32304	18240	50544
H	14595	6078	2067 3	1806 5	15272	33337	32660	21350	54010
I1	117	110	227	298	201	499	415	311	726
I2	7210	5036	1224 6	11592	4457	16049	18802	9493	2829 5
I3	1009 3	532	1062 5	1244 8	1933	14381	22541	2465	2500 6
I4	3832	1489	5321	9622	5370	14992	13454	6859	20313
I	21252	7167	2841 9	3396 0	11961	45921	55212	19128	74340
K	6090	2137	8227	14549	8167	22716	20639	10304	3094 3
M	5019	2446	7465	8599	6015	14614	13618	8461	22079
N	7631	1553	9184	7391	6112	13503	15022	7665	22687
O	1663 0	1889	1851 9	16275	5523	21798	32905	7412	40317
all	71217	2127 0	9248 7	9883 9	5305 0	151889	170056	74320	24437 6

Section Two

Concepts, Definitions and Procedures

2.1 For collection of data on the unorganised service enterprises, several terms involving certain concepts and definitions were used in the survey. These are discussed below.

2.2 **Reference Period:** *Last month* was used as the reference period for collecting most of the data. Information on receipts and expenses as well as employment, emoluments, rent, interest and value added for the enterprise was collected for the last month only. *'Last month'* referred to the last 30 days (preceding the date of the survey) for perennial and casual enterprises irrespective of the number of days of operation. For seasonal enterprises also, *'last month'* referred to the last 30 days (preceding the date of the survey), if they worked continuously for the last 30 days or more (including scheduled holidays) in the current season. Only for seasonal enterprises, which worked for less than 30 days in the current season, *'last month'* referred to an average month in the last working season. If some enterprise was unable to give information for the last 30 days and was able to give information for the last calendar month, the figures for the same were taken. For enterprises which provided information from their books of accounts but were not able to provide information for the last month/last calendar month, average monthly values of the last accounting year were noted. In case of the items "rent payable" and "interest payable", the monthly average of yearly values were noted. For some of the items like value of fixed assets, amount of loan outstanding, etc., the reference period was *'as on the date of survey'*. For other items like net additions to fixed assets, number of months operated, number of other economic activities pursued, etc., the reference period was the *'last 365 days preceding the date of survey'*.

2.3 **Enterprise:** An enterprise was an undertaking engaged in the production and/or distribution of some goods and/or services meant mainly for the purpose of sale, whether fully or partly. An enterprise might be owned and operated by a single household, or by several households jointly, or by an institutional body.

2.4 **Non-agricultural Enterprise:** Enterprises covered under Tabulation Categories 'A' and 'B' of NIC 1998 were 'agricultural enterprises' while those

covered under Tabulation Categories 'C' to 'Q' of NIC 1998 were 'non-agricultural enterprises'.

2.5 Own-account Enterprise: An own account enterprise (OAE) is an undertaking run by household labour, usually without any hired worker employed on a 'fairly regular basis'. By 'fairly regular basis' it was meant that the employment was for the major part of the period of operation(s) of the enterprise during the last 365 days.

2.6 Establishment: Enterprises that employed **at least one hired worker** on a 'fairly regular basis' were called 'establishments'. Paid or unpaid apprentices, paid household member /servant /resident worker in an enterprise were considered to be hired workers. Establishments were further sub-divided into two classes: (i) Non-directory establishment and (ii) Directory establishment.

2.7 Non-directory Establishment: An establishment employing **less than six workers** (household and hired workers taken together) was termed as a 'non-directory establishment' (NDE).

2.8 Directory Establishment A 'directory establishment' (DE) was an establishment which employed six or more workers (household and hired workers taken together).

2.9 Perennial Enterprise: Enterprises that were run more or less regularly throughout the year, were called 'perennial enterprises'.

2.10 Seasonal Enterprise: Enterprises that were usually run in a particular season or fixed months of a year, were called 'seasonal enterprises'.

2.11 Casual Enterprise: Enterprises that were run occasionally, for a total of at least 30 days in the last 365 days, were called 'casual enterprises'.

2.12 Household Enterprise: A 'household enterprise' was one which was run by one or more members of a household or run jointly by two or more households on partnership basis irrespective of whether the enterprise was located in the premises of the household(s) or not. In other words, all proprietary and partnership enterprises were household enterprises.

2.13 Non-household Enterprise: Non-household enterprises were those, which were institutional, i.e. owned and run by the public sector (Central Government or State Governments, local self-governments, local bodies, government undertakings, etc.), corporate sector, co-operative societies, other types of societies, institutions, associations, trusts, etc.

2.14 Unorganised Enterprise: The unorganised sector comprised the following types of enterprises:

(i) All the enterprises except units registered under Section 2m(i) and 2m(ii) of Factories Act, 1948 and Bidi and Cigar Workers (condition of employment) Act 1966.

(ii) All enterprises except those run by Government (Central Government, State Governments, Local bodies) /Public Sector Enterprises.

2.15 Worker: A 'worker' was defined to be one who participated either full time or part time in the activity of the enterprise. The worker might have served the enterprise in any capacity - primary or supervisory. He/she might or might not have received wages/salaries in return for his/her work incidental to or connected with the entrepreneurial activity. The term 'worker' might not mean that the same person was working continuously; it only referred to a position. Persons working for not more than half of the normal working hours of the enterprise on a fairly regular basis were considered to be part-time workers. Full-time workers were those who worked for more than half of the period of normal working hours of the enterprise on a fairly regular basis. Two part-time workers in an enterprise were counted as two workers and not one.

2.16 Working Owner: The owner who personally worked in the proprietary or partnership enterprise on a fairly regular basis was termed as 'working owner'. In fact, in most of the own-account enterprises the owner himself/herself managed all activities of the enterprise without the help of anyone (on a fairly regular basis). In the case of partnership enterprises, if only one partner or some of the partners or all the partners worked in the enterprise on a fairly regular basis then he/she or they were considered 'working owners'.

2.17 Hired Worker: A 'hired worker' was a person employed directly or through an agency on payment of regular wage/salary in cash or kind. Apprentices, paid or unpaid, were regarded as hired workers. Paid

household workers, and servants and resident workers of an enterprise were also considered to be hired workers.

2.18 Other Worker/Helper: This category included all persons belonging to the household of the proprietor, or households of the partners, who were working in or for the enterprise without regular salary or wages. Persons working as exchange labourers in the enterprise without salary or wages were also covered in this category. All unpaid household workers/helpers who were associated with the activities of the enterprise during the reference month were included in this category.

2.19 Mixed Activity: There were enterprises which carried out a number of activities simultaneously. If the accounts were not separable then the data pertaining to the enterprise as a whole were collected and the enterprise was classified as having mixed activities, and the activities of such enterprises are mixture of NIC's. The appropriate NIC in such cases was determined on the basis of the **major** activity. 'Major activity' refers to the activity which yielded maximum income/turnover/employment. The above criteria were applied in the given order, i.e. income first, then turnover and then employment, to determine the major activity. The activities might be mixed at any level of NIC, but for the present survey an enterprise was considered to have mixed activity if its activities were different at the 2-digit level of the NIC 1998 during the last 365 days.

2.20 Fixed Assets: 'Fixed assets' were assets held for the purpose of producing or providing goods or services and they were not held for resale in the normal course of entrepreneurial activities. These covered all goods, new or used, that had a normal economic life of more than one year from the date of purchase.

2.21 Land: 'Land' referred to the land on which the enterprise was situated together with the surrounding area, which was used for the enterprise. This also included improvement to land. However, if only a portion of the land belonging to the residence of a household was utilised for the enterprise, only that portion of the land was considered under capital assets for the enterprise. Land owned with permanent heritable possession with or without right to transfer the title was considered to be under this category. Land held on long-term lease, say, for 30 years or more, was also regarded as land owned.

2.22 Building: 'Building' was defined as the structure where activities of an enterprise were undertaken. This also included all other structures, like shed, house, portions of a house or other structure, building under construction and other conveniences, in which the activities of the enterprise were carried on. Besides, this also included other constructions such as passage, wall, water tank, sewerage, tube-well, etc. When the values of land and building could not be computed separately, the combined value was considered for recording against building.

2.23 Plant and Machinery: Generally, 'plant' was the name given to an assembly of machinery/equipment/devices installed for carrying on entrepreneurial activities. 'Machinery' meant an implement(s) or mechanical device(s) used in the entrepreneurial activities. These were assets of a durable nature.

2.24 Transport Equipment: All vehicles, power-driven or man / animal-driven, used for transporting persons, goods and materials by an enterprise in connection with its activity were covered in this category. Animals, if used for drawing vehicles or carrying loads, were treated as part of transport equipment.

2.25 Tools and Other Fixed Assets: 'Tools' referred to small loose implements, generally held in hand for operation and having a normal life of more than one year. 'Other fixed assets' referred to other durable equipment which was used for the entrepreneurial activity either directly or indirectly. These included furniture, fixture, laboratory equipment, office equipment, etc. Livestock used in an oil-mill was also covered under this category.

2.26 Net Additions to the Fixed Assets during last 365 days: Net addition to fixed assets was obtained by subtracting depletion of assets from the additions made during the last 365 days. Addition to the fixed assets could be made through purchase (of the new or used items) or through own construction. Improvements on land, construction of new building, shed, structure, as well as assets produced on own account during last 365 days were considered as additions to the fixed assets. Depletion of assets was obtained by considering the assets sold and discarded during last 365 days. The value of assets disposed of in any manner other than sale, were treated as value of assets discarded. Besides obsolescence (going out of use) of an asset, this included loss due to theft, damage, accident, etc.

2.27 Loan: Any borrowing in cash or kind to be repaid in cash or kind was termed as 'loan'. Loans taken for the purpose of utilising the same in the entrepreneurial activities of an enterprise were considered even if such loans were used for other purposes. On the other hand, loans taken for other purposes but ultimately used in an enterprise were excluded.

2.28 Operating Expenses: The total of values of raw materials, electricity, fuel, lubricants and auxiliary materials consumed, and also cost of maintenance, services purchased and other expenses incurred during the reference period by an enterprise were considered to be 'operating expenses'.

2.29 Receipts: The value of services rendered to other concerns together with the other receipts incidental to entrepreneurial activities like sale value of items manufactured or goods traded by an enterprise was considered to be 'total receipts'.

2.30 Gross Value Added: 'Value added' was that part of production which was the actual contribution of an enterprise to the economy. Value added has been calculated by deducting 'total operating expenses' from the 'total receipts' during the reference period.

2.31 Hotels: A 'hotel' was an enterprise that provided lodging services with or without arrangements for meals, other prepared food and refreshments. *Dharamshala* type lodging places, private guest/rest houses, hostels, messes, hostels attached to educational institutions, students homes, hostels for working girls, tourist lodges, etc. were also placed in this category.

2.31.1 Hotel activities have been classified under NIC group 551. All hotels were covered in the survey provided they were run by private organisations. Similar facilities provided through workers employed exclusively for these specific activities by organisations like the YMCA, R K Mission, etc., and also by other membership organizations like Lions club, Rotary club, etc., were also placed in this category. However, similar facilities if provided by Govt./PSU/Local body/Statutory bodies (e.g. ISI, IIT, Universities, etc.) were *excluded* from the purview of this survey.

2.32 Restaurants: A 'restaurant' was one which generally provided eating and drinking services where prepared meals, food, refreshments and other snacks are sold for immediate consumption without any provision for lodging. Such establishments are variously known as restaurants, cafes, cafeterias, snack bars, lunch counters, refreshment stands, milk bar canteens, etc. Bars and other drinking places were also treated as restaurants.

2.32.1 Restaurants are classified under NIC group 552. For the purpose of the survey, canteens located in offices, factories, etc., were treated as restaurants if they were operated by private contractors. But departmental canteens run by government were excluded from the purview of this survey.

2.33 Storage & Warehousing The operation of storages and warehouses on hire to the farm producer, dealer or trader, processor and manufacturing enterprises, including the general public, as an independent business was termed as 'storage and warehousing' enterprises. Storage and warehousing services in respect of grains, other food articles, oil-seeds and other agricultural commodities like cotton, jute and tobacco were included. Also included were refrigerated storage facilities on hire to other enterprises for potato, fruits, dairy products, fish and other food products and also refrigerated food locker on rental services chiefly delivered to individual household. Storage of all manufactured products including textiles, machine tools apparatus and equipments were included. But farm produce stored by the owner of a farm in his own godown or commodities stored by a dealer or a manufacturer in his own godown or warehouse were excluded.

2.33.1 Storage and Warehousing activities fall under NIC class 6302. In the present survey, establishments of Central Warehousing Corporation, State Warehousing Corporations, and the warehouses of the Central and State Governments were not included. Lockers in commercial banks and in other type of enterprises for safe storage of precious belongings were also excluded.

2.34 Transport: 'Transport' was defined as an activity that carried passengers and/or goods from one place to another as a business proposition. Supporting services incidental to transport such as packing, freighting, travel agency, etc., were included under transport enterprise.

2.34.1 Mechanised road transport, placed under NIC class 6021 and sub-classes 60221 and 60231, was passenger transport by bus (including tramways), passenger transport by other motor vehicles, freight transport by motor vehicles or any other road transport by mechanised vehicle.

2.34.2 'Other transport and related activities' mean transport of passengers and/or goods inland, *other than by mechanised road transport*. Activities of travel agencies and tour operators, activities of other transport agencies, supporting services incidental to transport such as packing, freighting, travel agency, etc., were also covered under other transport. The following activities were also covered: (i) hackney carriages, carriage by bullock-carts/ekka/tonga, etc. (ii) transport by animals like horses, elephants, mules, camels, etc., (iii) transport by men including rickshaw-pullers, cart-operators, etc., (iv) all kinds of water transport, (v) supporting services to land transport like toll booths, parking lots, traffic on highway bridges, etc., and (vi) supporting services to water transport like operation and maintenance of piers, docks, light houses, loading and discharging vessels, etc. A household renting out transport vehicles to others and not operating directly with hired or household labour to render service to others was not reckoned as conducting a transport activity. *However, transport via pipeline and air transport were beyond the coverage of this survey. Thus, the activities covered in this survey fall under NIC codes 601, 60222, 60232, 61, 6301, 6303, 6304 and 6309.*

2.35 Communication: All enterprises that provided communication services were 'communication' enterprises. These included courier services, ISD/STD/ PCO booths, Voice Mail Services through computer networking, Video/fax services, phone plus services, voiced and non-voiced leased circuits, telex/FAX/data services through computer network, radio paging, audio services and services of cable operators, etc.

2.35.1 Communication, falling under NIC group 64, not owned by government, Public Sector undertakings and local bodies were covered in this survey. However, activities of the cellular service operators were outside the coverage of this survey, although those of their agencies were covered.

2.36 Real estate, Renting and Business Activities: Real estate activities included activities like: (i) purchase, sale, letting and operating of real estate, i.e., residential/non-residential buildings, (ii) developing and

sub-dividing real estate into lots, (iii) lessors of real property and (iv) real estate agents, brokers and managers engaged in renting, buying and selling, managing and appraising real estate on a contract or fee charging basis. *Letting out of an accommodation was not included except in the case of real estate agents running such a business.* Renting of machinery and equipment was covered. A household hiring out machinery & equipment or household durables was also treated as an enterprise. All business activities classifiable under NIC 1998 codes 70 to 74 were covered in this survey.

2.37 Education: All educational institutions were covered under this category. Research and scientific services rendered by institutions and laboratories were also covered provided they satisfied the above criterion. These might be engaged in research in biological, physical or social sciences. Meteorological institutes and medical research organisations were also included. In addition, management training institutes, computer training centres, nursing schools, schools of music, drama, dance, fine arts, modelling, fashion designing, yoga and physical education and general coaching centres (e.g. for various competitive examinations), etc., were also covered under this activity.

2.37.1 In activities under education included in NIC group 80, all educational institutions *not recognized* by Central/State/Local Govts./autonomous bodies like AICTE, IIT, University, etc., were covered. Similar facilities provided through workers employed exclusively for these specific activities by organisations like YMCA, R.K. Mission, etc., and also by other membership organisations like Lions Club, Rotary Club, etc., were also covered under education.

2.38 Health and Social Work: All enterprises engaged in health and medical services came under this activity, irrespective of the system of medicine. All dispensaries, clinics and consultation chambers run by doctors were included here. The activity also included activities of veterinary hospitals including 'bird hospitals'. For an employed doctor and para-medical person (such as midwife, *dai*, etc.) doing private practice, his/her private practice alone was considered as an enterprise. All kinds of health clubs were included in this activity.

2.38.1 All health and social work activities falling under NIC group 85, other than those owned by government, public sector undertakings, local bodies were within the purview of the present survey. Similar facilities provided

through workers employed exclusively for these specific activities by organisations like the YMCA, R.K. Mission, etc., and also by other membership organizations like Lions Club, Rotary Club, etc., were also covered under health and social work.

2.39 Other Community, Social and Personal Services: This included activities like sewage and refuse disposal, other service activities like washing and cleaning of textile products, hair dressing, beauty parlours, funeral and related services, massage saloons, sauna baths, activities of shoe shiners, porters, car parkers, etc. The activities such as portrait and commercial photographic studios, etc., work of palmists and astrologers were also included here.

2.39.1 Other community, social and personal service activities, covered under NIC groups 90 to 93, excluded the activities of trade unions, religious organisations, political organisations and other membership organisations. It may be noted that individuals serving as housemaids, cooks, gardeners, governesses, baby sitters, *chowkidars*, night watchmen, etc., were, in general, outside the ambit of the present survey. However, if such activities were provided by some agencies against prescribed fees, those agencies were treated as enterprises under respective NIC codes. For example, an agency, which supplied baby sitters or nurses or night watchmen with some profit margin was covered under this activity.

2.40 The different activities of unorganised service sector enterprises covered in the survey along with the corresponding NIC group/class/sub-class, as the case may be, are given in Statement 3. A group has been mentioned if all the activities under that group were covered. In some cases, all activities pertaining to a particular group were not covered. In those cases, the particular classes under survey are mentioned in the statement. If some activities under a class were excluded, only the sub-classes under coverage has been mentioned. In a few cases, where only a part of the activities described in a sub-class were covered, the statement includes that part only.

Statement 3: Activities covered in the survey and their NIC group / class / sub-class

NIC-1998 codes	description of activity (acronym)
	hotel and restaurant (H)

Statement 3: Activities covered in the survey and their NIC group / class / sub-class

NIC-1998 codes	description of activity (acronym)
	hotel (H1)
551	hotels, camping sites and other provision of short-stay accommodation. (Restaurant facilities operated in connection with the provision of lodging remain classified in this group. Also included are the operation of sleeping cars when carried on by separate units.)
	restaurant (H2)
552	restaurants, bars and canteens. (Sales through vending machines are not included here)
	transport, storage and communication (I)
	storage and warehousing (I1)
6302	storage and warehousing. (This includes cold storage, general merchandise warehousing and warehousing of furniture, automobiles, gas and oil, chemicals, textiles, etc. Also included is storage of goods in foreign trade zones.)
	mechanised road transport (I2)
6021	scheduled passenger land transport other than transport via railways. (This includes activities providing regular urban, suburban or inter-urban transport of passengers on scheduled routes, other than inter-urban railway transport. They may be carried out with motor buses, tramways, trolley buses, underground and elevated railways. Also included are the operation of school buses, town-to-airport/station lines, sightseeing buses, aerial cableways, etc.)
60221	Other non-scheduled passenger land transport by motor vehicles.
60231	Freight transport by motor vehicles.
	other transport and related activities (I3)
601	non mechanised transport activities related to transport via railways
60222	other non-scheduled passenger land transport, other than by motor vehicles (i.e. by bullock carts, <i>tongas</i> and cycle rickshaws, etc.)
60232	freight transport other than by motor vehicles (i.e. by man- or animal-drawn vehicles such as bullock carts, cycle rickshaws and the like)
61	water transport
6301	cargo handling
6303	other supporting transport activities
6304	activities of travel agencies and tour operators, tourist assistance activities n.e.c. (Includes furnishing travel information, advice and planning, arranging tours, accommodation and transportation for travellers and tourists, and furnishing tickets, etc. Also included are tourist assistance activities such as those carried on by tourist guides)
6309	activities of other transport agencies (Includes forwarding of freight, organisation or arrangement of transport on behalf of the shipper or consignee, receiving and acceptance of freight, transportation document preparation, consolidation and break bulk of freight, freight brokerage, custom house brokerage, bill auditing and freight rate information, brokerage for ship and aircraft space, packing and crating and unpacking

Statement 3: Activities covered in the survey and their NIC group / class / sub-class

NIC-1998 codes	description of activity (acronym)
	and de-crating, weighing and sampling of freight, etc.)
	communication (I4)
64	posts and telecommunications
	real estate, renting and business activities (K)
70	real estate activities
71	renting of machinery and equipment without operator and of personal and household goods
72	computer and related activities
73	research and development
74	other business activities
	education (M)
80	education
	health and social work (N)
85	health and social work
	other community, social And personal service activities (O)
90	sewage and refuse disposal, sanitation and similar activities
911	activities of business, employers and professional organisations
9191	activities of religious individuals who provide services directly to worshippers
92	recreational, cultural and sporting activities
93	other service activities

*n.e.c. – not elsewhere classified

Section Three

Summary of Findings

3.1 As mentioned in Section One, the estimates of some key parameters of service sector enterprises like number of enterprises, workers, gross value addition, fixed assets and outstanding loans, wages, etc., are dealt with in this report. The main findings at the all-India level and in some cases at the State/UT level, have been summarised in this section. Detailed tables are given in Appendix A, which provide estimates separately for the rural, urban and for the two areas combined at the all-India and State/UT level. In addition, information for the 'Own Account Enterprises (OAEs)' and 'establishments' have been presented separately. The term 'enterprise' is used in general to represent OAEs and establishments together.

3.2.1.1 The results for all the States and Union Territories have been given in the appendix tables as well as in some statements of this section. However, the discussion of the results has mostly been restricted to all-India and the 19 'major States'. The 'major States' have been identified on the basis of the estimated number of enterprises and workers. The names of these States along with their abbreviated forms (acronyms) are:

Andhra Pradesh (AP), Assam (ASM), Bihar (BHR), Chhatisgarh (CTG), Delhi (DEL), Gujarat (GUJ), Haryana (HAR), Jharkhand (JRK), Karnataka (KTK), Kerala (KER), Madhya Pradesh (MP), Maharashtra (MAH), Orissa (ORS), Punjab (PUN), Rajasthan (RAJ), Tamil Nadu (TN), Uttar Pradesh (UP), Uttaranchal (UTC) and West Bengal (WB).

The acronyms have been used in the graphs presented in the report.

3.2.1.2 In the statements, the results have been given for 'OAE', 'estt.' and 'all' categories of enterprises. Here, 'estt.' will indicate 'establishments' and 'all' will indicate all the enterprises taken together. Secondly, the statements for the rural and urban areas together are presented under 'combined'. A '-' (dash) has been used in the statements and tables if no enterprise was surveyed in that particular level of disaggregation. On the other hand, the figure '0' has appeared at some levels of disaggregation where the estimated figure is very small and has become 0 due to rounding off. Moreover, the marginal totals and proportions presented in various statements/tables may, in some cases, vary slightly due to rounding off of the figures.

3.2.2 The estimates provided in this report may be used with caution keeping in view the number of sample enterprises surveyed at a particular level of disaggregation. For example, while using the disaggregation

estimates for the States/UTs, NIC '98 division or enterprise type; the corresponding number of enterprises surveyed may also be kept in mind.

3.2.3 The results of the survey have been discussed first at the all-India level for each of the activities covered, separately for the rural and urban areas, and for the OAEs and 'establishments'. Subsequently, the discussions are focussed on the major States/UTs, taking all the service sector activities together, to examine whether the pattern as perceived for the country as a whole is reflected in the State/UT data or not, and also to examine the variability across these 'major States'. The States/UTs have been arranged in decreasing order of the number of workers for all the State-level charts presented in this section.

3.3 At the beginning, it may be noted that in the survey, the information was collected from about 244 thousand enterprises spread over entire India, of which slightly fewer than 93 thousand (38 %) enterprises were located in the rural sector. Moreover, 70 per cent of the enterprises surveyed were OAEs which did not employ any hired workers on a regular basis. This proportion was slightly higher in the rural areas (77 %) as compared to the urban areas (65%).

3.3.1 Number of Enterprises: In India, during 2001-02, nearly 14.5 million enterprises were engaged in the activities pertaining to services other than trading and finance, and they belonged to the unorganised segment of the service sector. Of these, about 59 per cent were located in rural areas and 41 per cent in urban areas. It can further be seen from Statements 4 and 5 that a large number of enterprises in India, nearly 84 per cent, were OAEs which were operated without engaging any hired worker on a regular basis. The percentage was a little higher in the rural (88%) than in the urban (77%) areas. The distribution of the enterprises over OAE and 'establishment' is observed to be fairly uneven for all categories of activities except for 'hotels (H1)'. In the case of 'hotels', about 86 per cent were 'establishments' that engaged at least one hired worker on a regular basis in running the enterprises. More precisely, for this category of activity, the percentage had been nearly 88 in the urban and 75 in the rural. The distribution of enterprises over the activities, given in Statement 6, shows that 'transport, storage and communication' enterprises were the maximum in number sharing about 37 per cent of the enterprises and that was followed by 'other community, social and personal service' (21%), 'hotels and restaurants' (15%), etc. The enterprises categorised as 'hotels' or 'storage and warehouse' were very few – whose shares were merely less

than 1 per cent of the total. The distribution of enterprises over the activities, however, followed a similar pattern in both the rural and urban areas. One may also see Charts 1 to 3 in this regard.

Statement 4: Number of enterprises (in '000) by enterprise type

sector	number of enterprises (in '000)		
	OAE	establishment	all
(1)	(2)	(3)	(4)
rural	7534	1057	8591
urban	4550	1331	5881
combined	12084	2388	14472

Chart 1: Number of enterprises by type of activity: all-India

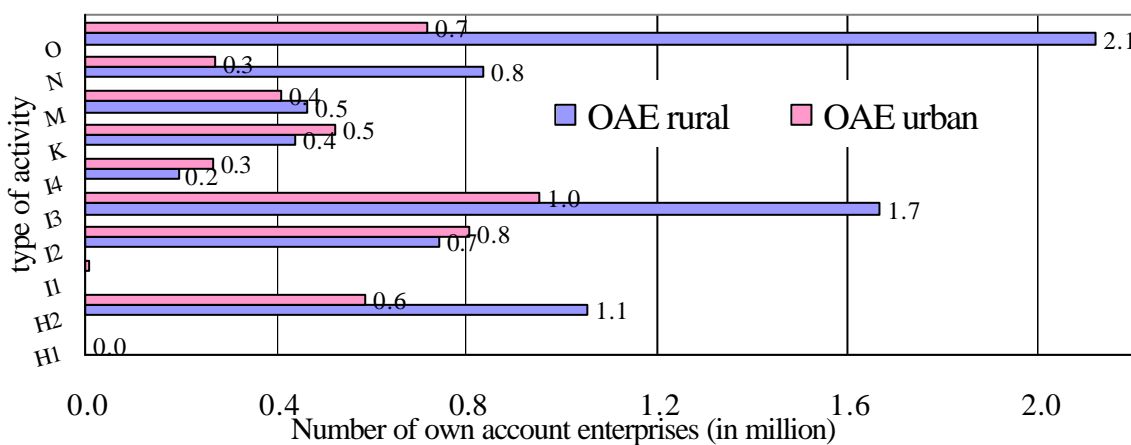
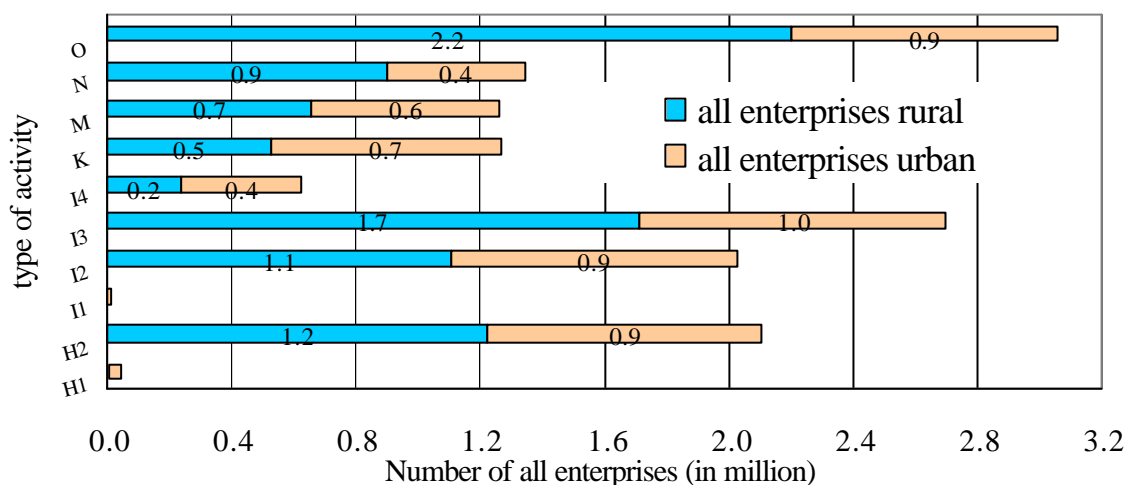

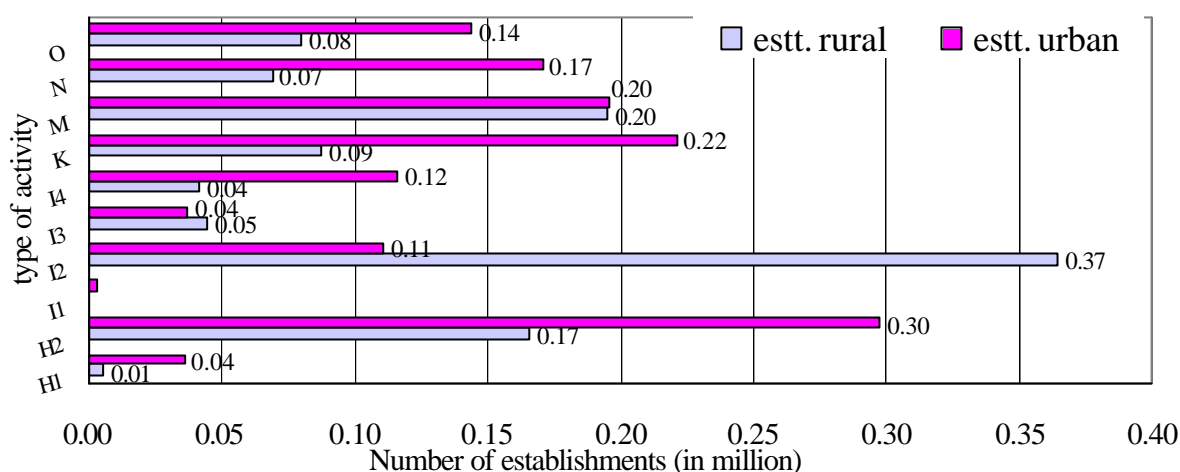

Statement 5: Percentage distribution of enterprises by enterprise type for each type of activity

all-India

activity	rural			urban			combined		
	OAE	estt.	all	OAE	estt.	all	OAE	estt.	all
(1)	(2)	(3)	(4)	(5)	(6)	(7)	(8)	(9)	(10)
H1	25.0	75.0	100.0	12.5	87.5	100.0	14.3	85.7	100.0
H2	86.4	13.6	100.0	66.4	33.6	100.0	78.0	22.0	100.0
H	86.0	14.0	100.0	64.0	36.0	100.0	76.5	23.5	100.0
I1	50.0	50.0	100.0	77.8	22.2	100.0	66.7	33.3	100.0
I2	67.1	32.9	100.0	87.9	12.1	100.0	76.5	23.5	100.0
I3	97.4	2.6	100.0	96.3	3.7	100.0	97.0	3.0	100.0
I4	81.9	18.1	100.0	69.9	30.1	100.0	74.6	25.4	100.0
I	85.2	14.8	100.0	88.5	11.5	100.0	86.6	13.4	100.0
K	83.6	16.4	100.0	70.4	29.6	100.0	75.8	24.3	100.0
M	70.5	29.5	100.0	67.6	32.4	100.0	69.1	30.9	100.0
N	92.4	7.6	100.0	61.4	38.6	100.0	82.2	17.8	100.0
O	96.4	3.6	100.0	83.3	16.7	100.0	92.7	7.3	100.0
all	87.7	12.3	100.0	77.4	22.6	100.0	83.5	16.5	100.0

Chart 2: Share (%) of enterprises by type of enterprise: all-India

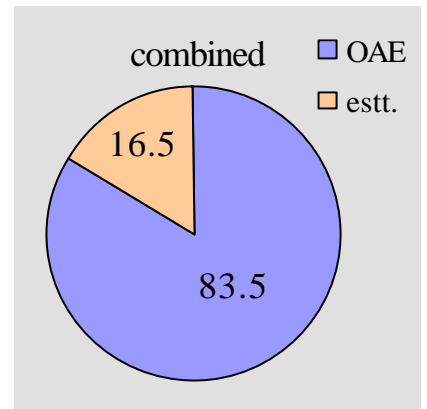
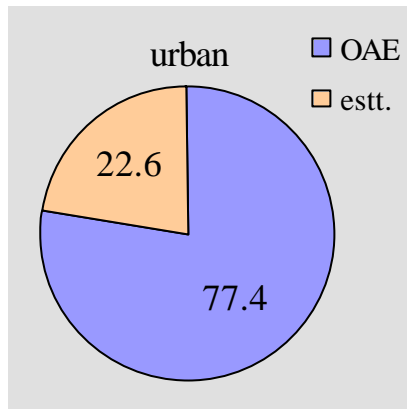
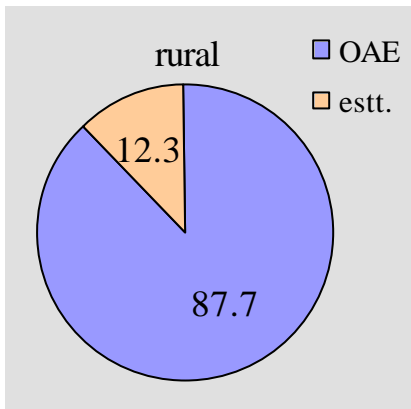

Statement 6: Percentage distribution of enterprises by type of activity for each enterprise type

all-India

activity	rural			urban			combined		
	OAE	estt.	all	OAE	estt.	all	OAE	estt.	all
(1)	(2)	(3)	(4)	(5)	(6)	(7)	(8)	(9)	(10)
H1	0.03	0.57	0.09	0.11	2.70	0.68	0.06	1.76	0.34
H2	14.02	15.70	14.22	12.92	22.39	15.07	13.60	19.43	14.57
H	14.04	16.27	14.32	13.03	25.09	15.75	13.66	21.19	14.90
I1	0.01	0.09	0.02	0.15	0.23	0.15	0.07	0.17	0.08
I2	9.86	34.53	12.90	17.78	8.34	15.64	12.84	19.89	14.01
I3	22.14	4.26	19.94	20.96	2.78	16.85	21.70	3.39	18.68
I4	2.57	3.97	2.76	5.91	8.72	6.55	3.83	6.62	4.29
I	34.60	42.86	35.61	44.80	19.98	39.19	38.45	30.11	37.07
K	5.88	8.33	6.17	11.49	16.60	12.63	7.99	12.90	8.80
M	6.20	18.45	7.71	8.99	14.73	10.29	7.25	16.37	8.75
N	11.11	6.53	10.55	5.93	12.85	7.48	9.15	10.05	9.30
O	28.18	7.57	25.63	15.75	10.82	14.64	23.50	9.38	21.17
all	100.0	100.0	100.0	100.0	100.0	100.0	100.0	100.0	100.0
	0	0	0	0	0	0	0	0	0

Chart 3: Share (%) of different enterprises by type of activity: all-India

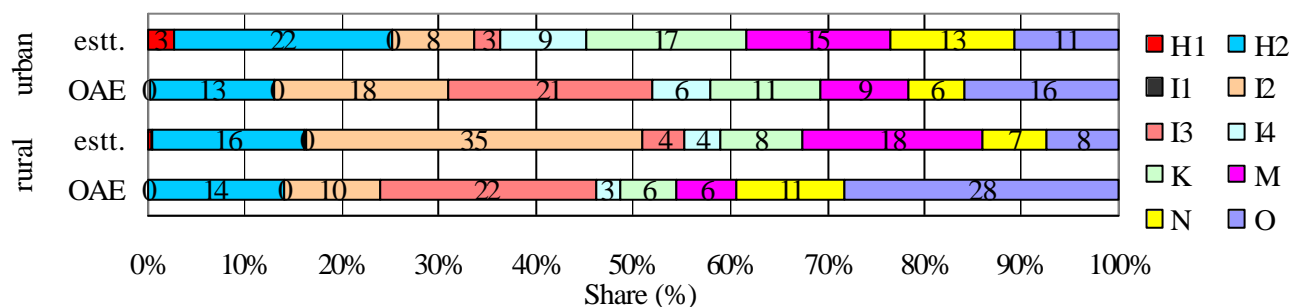

3.3.2 The distribution of enterprises over the States/UTs is given in Statement 7 separately for each enterprise type ('OAEs' and establishments), and for the rural segment, the urban segment and the two combined. The number was highest in Uttar Pradesh (17.19%), followed by West Bengal (10.79%), Andhra Pradesh (9.29%), Maharashtra (8.21%), Bihar (8.17%), Tamil Nadu (7.02%), etc. The first six States together accounted for more than 60 per cent of the enterprises of India belonging to the unorganised service sector. A comparison between 'rural and urban' or

'OAE and establishment' shows that in most of the States and UTs, OAEs outnumber 'establishments' and rural segment exceeded urban. The distribution of the enterprises is also shown in Chart 4 for 19 'major States'. Note that the 19 'major States' together accounted for more than 97.4% of the estimated number of enterprises.

Statement 7: Number of enterprises (in '000) by enterprise type for each State/UT

State/UT	rural			urban			combined		
	OAE	estt.	all	OAE	estt.	all	OAE	estt.	all
(1)	(2)	(3)	(4)	(5)	(6)	(7)	(8)	(9)	(10)
Jammu & Kashmir	64	14	78	21	10	32	85	24	109
Himachal Pradesh	51	15	66	8	6	14	59	20	80
Punjab	142	27	169	147	43	190	288	70	359
Chandigarh	2	0	3	9	6	15	12	6	18
Uttaranchal	97	16	113	27	11	38	124	27	151
Haryana	80	22	102	95	28	123	175	50	225
Delhi	9	2	11	157	79	236	166	81	247
Rajasthan	278	40	318	193	54	248	471	94	565
Uttar Pradesh	1581	167	1748	596	144	740	2177	311	2488
Bihar	845	117	962	182	38	220	1026	155	1182
Sikkim	3	2	6	1	1	1	4	3	7
Arunachal Pradesh	1	0	1	0	0	1	1	1	1
Nagaland	7	2	10	2	1	3	10	3	13
Manipur	14	2	16	8	1	9	21	3	25
Mizoram	1	1	2	2	2	3	3	2	5
Tripura	25	4	28	13	3	16	38	7	44
Meghalaya	16	5	21	3	4	7	19	9	28
Assam	278	47	326	49	16	65	327	64	391
West Bengal	898	76	974	494	93	587	1392	169	1561
Jharkhand	166	18	184	72	20	93	238	38	277
Orissa	444	51	495	101	21	122	545	72	617
Chhattisgarh	78	15	93	43	15	58	121	29	150
Madhya Pradesh	160	28	189	207	62	269	368	90	458
Gujarat	254	48	303	226	71	297	480	119	599
Daman & Diu	1	1	1	1	0	1	1	1	2
D & N Haveli	1	0	2	0	0	0	2	1	2
Maharashtra	277	66	343	621	224	845	898	290	1188
Andhra Pradesh	718	54	772	481	91	572	1199	145	1344
Karnataka	250	53	303	270	104	374	520	157	677
Goa	5	2	7	4	3	7	9	5	14
Lakshadweep	0	0	0	0	0	0	1	0	1

Kerala	354	95	449	108	50	158	462	144	607
Tamil Nadu	430	65	495	399	122	521	829	186	1016
Pondicherry	2	1	3	9	7	16	11	8	19
A & N Islands	1	0	2	0	0	1	2	1	2
all-India	7534	1057	8591	4551	1331	5881	12084	2388	14472

Chart 4: Number of enterprises by enterprise type for each major State

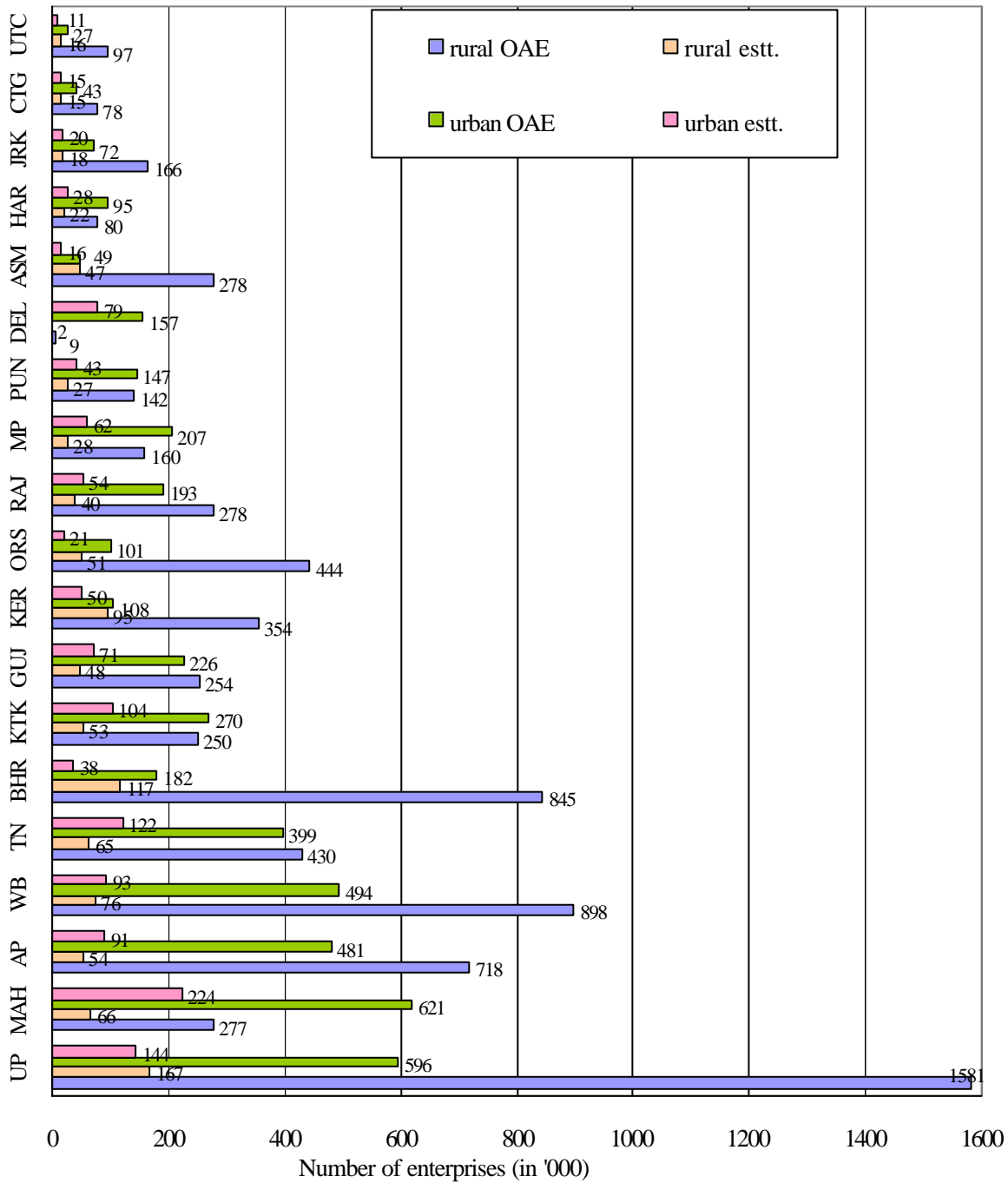

3.3.3 Distribution of Enterprises by Number of Workers: The distribution of enterprises by size (i.e., number of workers), given in Statement 8 for all-India, indicates that around 97 per cent of the enterprises had 1 to 5 workers and the remaining 3 per cent enterprises had 6 to 19 workers. At the activity level, there is a similarity in the distribution for rural and urban segments. Moreover, for certain activities, the distributions are little different from that of other activities. For example, in activities such as 'hotels', 'education' and 'storage and warehousing', the percentage of enterprises with 6 or more workers was higher as compared to other activities of the service sector.

Statement 8: Percentage distribution of enterprises by number of workers and type of activity

all-India

tabulation category	rural			urban			combined		
	number of workers								
	1 to 5	6 to 19	20 or more	1 to 5	6 to 19	20 or more	1 to 5	6 to 19	20 or more
(1)	(2)	(3)	(4)	(5)	(6)	(7)	(8)	(9)	(10)
H1	75.9	21.4	2.7	68.1	28.1	3.8	69.5	26.9	3.6
H2	98.2	1.8	0.0	91.8	7.8	0.2	95.6	4.3	0.1
H	98.1	1.9	0.0	91.0	8.8	0.4	95.1	4.8	0.2
I1	78.3	18.7	2.9	94.1	5.3	0.6	91.0	8.0	1.0
I2	99.0	1.1	0.0	98.4	1.6	0.1	98.6	1.3	0.1
I3	99.9	0.1	0.0	99.4	0.6	0.1	99.7	0.3	0.0
I4	99.7	0.2	0.0	98.8	1.1	0.1	99.3	0.7	0.1
I	99.5	0.5	0.0	98.9	1.1	0.1	99.1	0.7	0.0
K	98.7	1.2	0.0	96.2	3.5	0.3	97.2	2.5	0.2
M	84.2	13.3	2.5	82.9	14.4	2.6	83.6	13.8	2.6
N	99.4	0.4	0.2	93.0	6.4	0.6	97.3	2.3	0.4
O	98.4	1.7	0.0	97.0	2.5	0.4	97.9	1.9	0.1
all	97.7	2.0	0.2	94.8	4.6	0.5	96.6	3.0	0.3

3.6 Distribution of Workers: As mentioned in Section Two, a worker was defined, for the purpose of the survey, as one who participated, on a fairly regular basis, either full-time or part-time in the activity of the enterprise in any capacity - primary or supervisory. It may be noted that 2 part-time workers in an enterprise were counted as 2 in estimating the total number of workers.

3.6.1 The enterprises in the unorganised service sector generated employment for about 26.6 million persons, the rural and urban shares in employment generation being 53 and 47 per cent, respectively. The trend over the rural and urban sectors of India is similar to the one observed for the number of enterprises. Besides, the distribution of workers over the sectors of activity (given in Statement 9) has some resemblance with that of enterprises. Maximum number of workers were engaged in the enterprises in 'transport', 'storage and communication' (27%) followed by 'other community, social and personal services' (20%), 'hotel and restaurants' (19%), etc. The relative positions of the activities with respect to the shares of workers had been the same for both the rural and urban areas.

3.6.2 The labour intensity of the enterprises measured in terms of the number of workers per enterprise is given in Statement 10 for each type of activity. On an average, 1.8 persons were engaged in an enterprise belonging to the service sector. The difference between rural and urban areas was substantial, the corresponding numbers being 1.6 and 2.1, respectively. Further, about 1.3 persons were engaged in an OAE, whereas 4.5 persons were employed in an establishment. The variation in labour intensity of the enterprises over the activities was also pronounced. It is found that, on an average, 6.4 persons (7.0 per establishment and 2.9 per OAE) were employed in a 'hotel' enterprise – the highest among all activities. Contrary to it, only one person was employed in an enterprise of 'non-mechanised road transport' activity –this being lowest among all activities.

Statement 9: Percentage distribution of workers by type of activity separately for each enterprise type

all-India

activity	rural			urban			combined		
	OAE	estt.	all	OAE	estt.	all	OAE	estt.	all
(1)	(2)	(3)	(4)	(5)	(6)	(7)	(8)	(9)	(10)
H1	0.1	0.7	0.3	0.2	4.0	2.2	0.1	2.7	1.2
H2	17.9	14.3	16.9	17.6	20.7	19.2	17.8	18.2	18.0
H	18.0	15.0	17.1	17.8	24.7	21.4	18.0	20.9	19.2
I1	0.0	0.1	0.1	0.1	0.2	0.1	0.1	0.2	0.1
I2	8.9	23.2	13.1	14.2	6.6	10.2	10.9	13.0	11.7
I3	17.9	2.4	13.3	17.2	2.7	9.6	17.6	2.6	11.6
I4	2.6	2.5	2.6	6.7	4.9	5.8	4.2	4.0	4.1
I	29.4	28.4	29.1	38.3	14.3	25.7	32.7	19.8	27.5
K	5.9	5.7	5.8	11.5	14.2	12.9	8.0	10.9	9.2

M	5.0	36.1	14.2	7.7	26.6	17.7	6.0	30.3	15.8
N	9.0	5.6	8.0	5.2	11.3	8.4	7.6	9.1	8.2
O	32.6	9.2	25.7	19.4	8.8	13.9	27.7	9.0	20.1
all	100.0	100.0	100.0	100.0	100.0	100.0	100.0	100.0	100.0
estimated number of workers (in '000)	9918	4158	14076	5919	6561	12480	15837	10719	26556

Statement 10: Average number of workers per enterprise by type of activity and enterprise type

all-India

activity	rural			urban			combined		
	OAE	estt.	all	OAE	estt.	all	OAE	estt.	all
(1)	(2)	(3)	(4)	(5)	(6)	(7)	(8)	(9)	(10)
H1	4.5	5.2	5.0	2.2	7.3	6.9	2.9	7.0	6.4
H2	1.7	3.6	1.9	1.8	4.6	2.7	1.7	4.2	2.3
H	1.7	3.6	2.0	1.8	4.9	2.9	1.7	4.4	2.4
I1	2.0	6.0	4.0	1.0	3.7	2.0	1.1	4.3	2.2
I2	1.2	2.7	1.7	1.0	3.9	1.4	1.1	2.9	1.5
I3	1.1	2.2	1.1	1.1	4.8	1.2	1.1	3.4	1.1
I4	1.4	2.5	1.5	1.5	2.8	1.9	1.4	2.7	1.8
I	1.1	2.6	1.3	1.1	3.5	1.4	1.1	3.0	1.4
K	1.3	2.7	1.6	1.3	4.2	2.2	1.3	3.8	1.9
M	1.1	7.7	3.0	1.1	8.9	3.6	1.1	8.3	3.3
N	1.1	3.4	1.2	1.1	4.4	2.4	1.1	4.1	1.6
O	1.5	4.8	1.6	1.6	4.0	2.0	1.6	4.3	1.8
all	1.3	3.9	1.6	1.3	4.9	2.1	1.3	4.5	1.8
estimated number of workers (in '000)	9918	4158	14076	5919	6561	12480	15837	10719	26556

3.6.2.1 The state-wise information on number of workers engaged in service sector enterprises is given in Statement 11 for each enterprise type. The 19 'major States' together accounted for about 97.3% of workers. When the number of workers are compared with the number of enterprises given in Statement 7, shows that among the major States, the labour intensity in terms of average number of workers per enterprise varied from 2.4 to 1.4. It was a maximum for Delhi (2.4), followed by Gujarat and Maharashtra – the average in each being around 2.2 workers per enterprise. The lowest labour intensity was observed in Assam, West Bengal, Jharkhand, Bihar, Uttar Pradesh, etc. It may be noted that Uttar Pradesh had the maximum number of enterprises with labour intensity 1.67 – a little below the national level. The distribution of workers by enterprise type and rural/urban is also shown in Chart 6.

Chart 5: Number of workers by type of activity

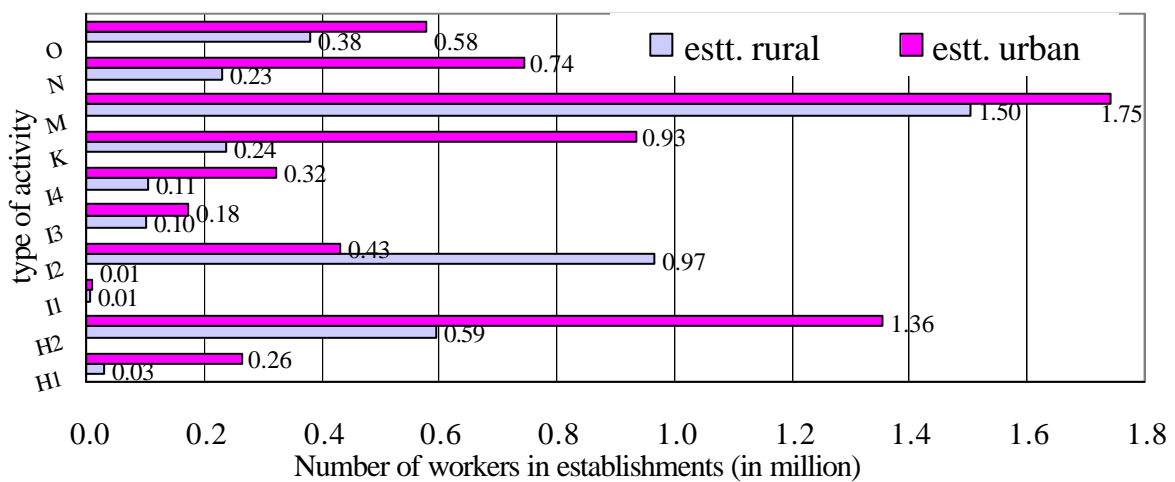
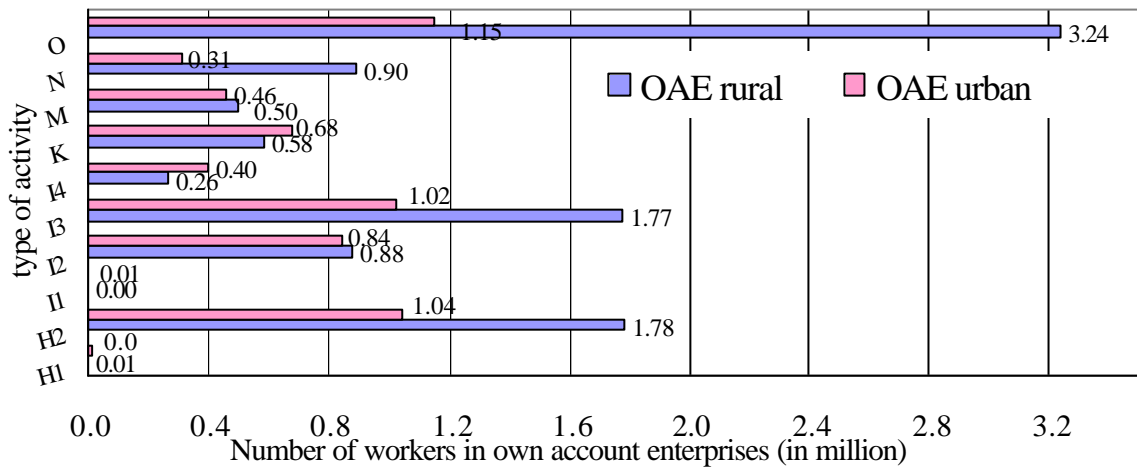
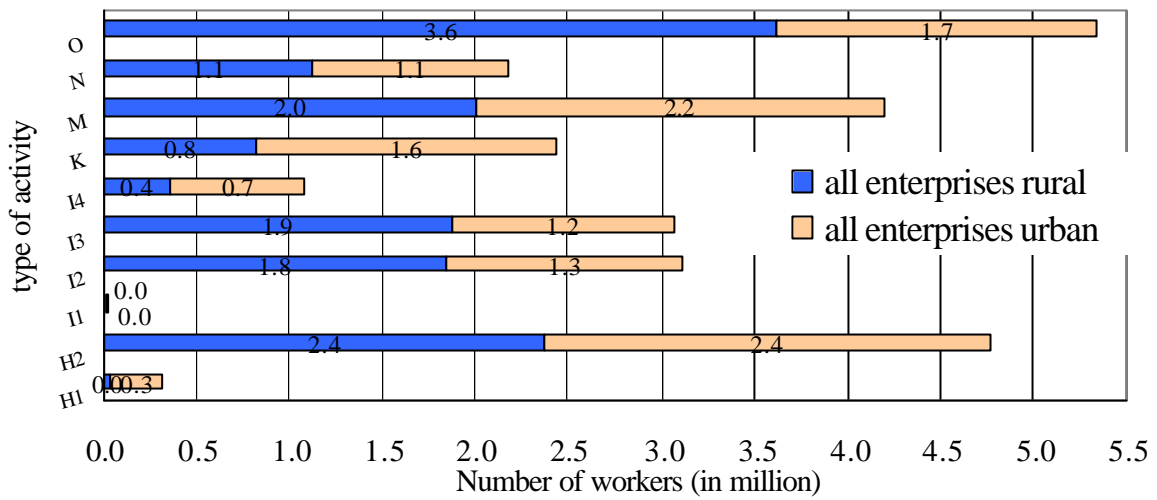

Statement 11: Number of workers (in '000) by enterprise type for each State/UT

State/UT	rural			urban			combined		
	OAE	estt.	all	OAE	estt.	all	OAE	estt.	all
(1)	(2)	(3)	(4)	(5)	(6)	(7)	(8)	(9)	(10)
Jammu & Kashmir	74	48	122	30	37	68	105	85	190
Himachal Pradesh	61	45	106	11	24	35	72	69	141
Punjab	163	104	266	169	226	395	331	330	661
Chandigarh	3	1	4	12	28	40	14	30	44
Uttaranchal	101	85	185	36	45	81	136	130	266
Haryana	90	101	192	119	141	260	209	242	452
Delhi	11	6	17	203	386	589	214	392	606
Rajasthan	362	165	527	257	246	503	619	411	1030
Uttar Pradesh	1974	689	2663	810	685	1495	2784	1374	4158
Bihar	1081	299	1380	245	158	403	1326	457	1783
Sikkim	5	9	14	1	4	5	6	13	19
Arunachal Pradesh	1	1	2	0	1	2	1	2	4
Nagaland	9	9	17	3	6	9	11	15	26
Manipur	18	12	30	11	8	18	28	20	48
Mizoram	2	1	3	2	5	8	4	7	11
Tripura	29	9	38	14	9	23	43	18	61
Meghalaya	25	12	37	4	15	19	29	27	57
Assam	295	135	430	56	65	121	352	200	551
West Bengal	1010	258	1268	589	467	1056	1599	726	2325
Jharkhand	186	54	240	98	78	176	285	131	416
Orissa	723	201	924	133	98	230	856	299	1154
Chhattisgarh	112	60	172	57	67	124	169	128	296
Madhya Pradesh	209	134	343	279	332	611	488	467	955
Gujarat	285	421	706	297	313	611	582	735	1317
Daman & Diu	1	3	4	1	1	2	2	4	6
D & N Haveli	2	1	3	0	1	1	2	2	4
Maharashtra	384	254	637	817	1151	1968	1201	1405	2605
Andhra Pradesh	1182	227	1409	641	491	1132	1823	718	2541
Karnataka	362	174	535	349	499	848	710	673	1383
Goa	8	4	12	6	17	24	14	22	36
Lakshadweep	0	0	1	0	0	1	1	0	1
Kerala	449	365	814	131	267	398	580	632	1212
Tamil Nadu	699	261	959	522	648	1170	1221	909	2130
Pondicherry	4	6	10	14	38	52	18	44	62

A & N Islands	2	2	4	1	2	2	2	4	6
all-India	9918	4158	14076	5919	6561	12480	15837	10719	26556

Chart 6: Number of workers by enterprise type for each major State

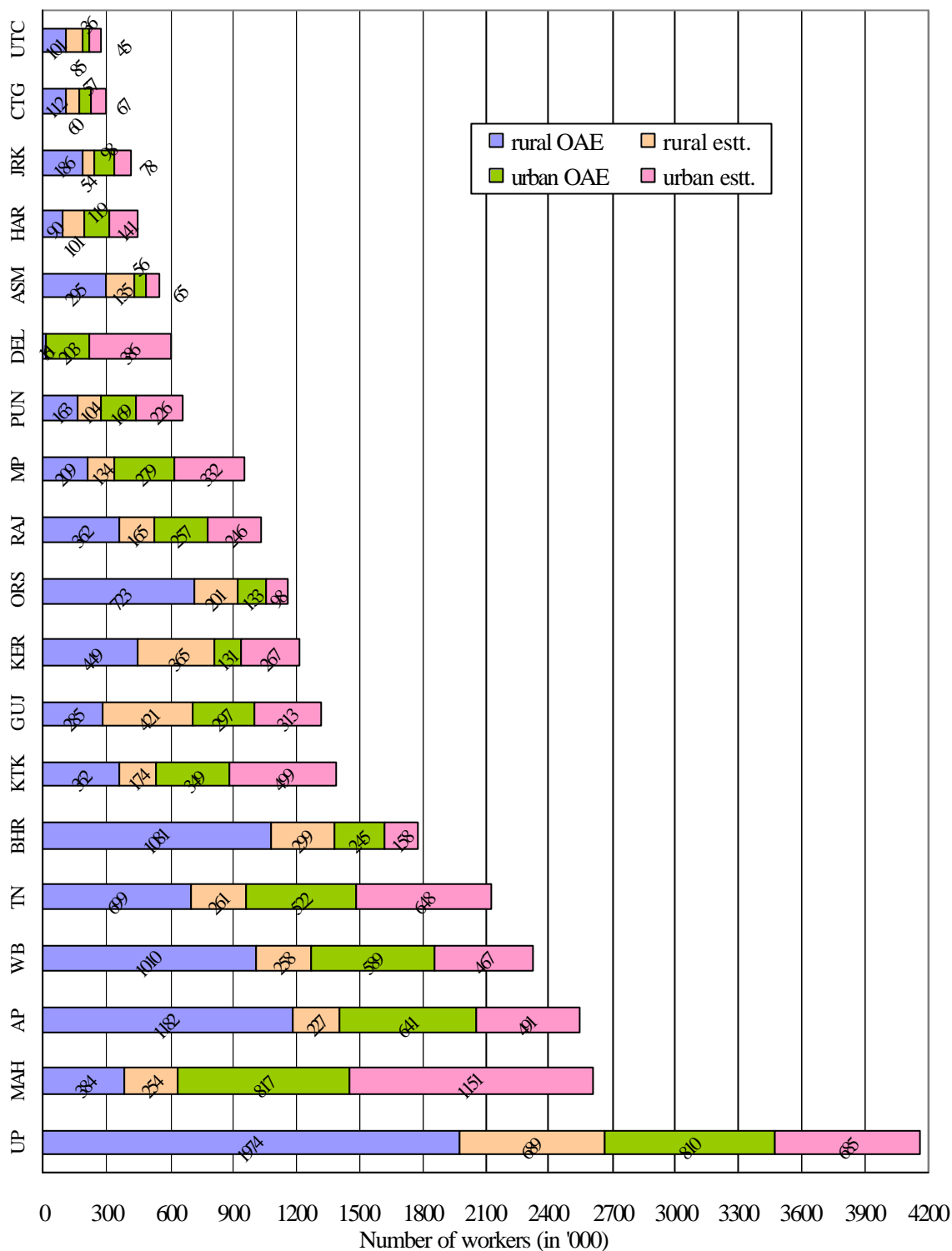

3.6.2.2 Full-time and Part-time Workers: The information whether a person was engaged in the enterprise in a full-time or part-time basis was

collected in the survey for each worker, and these have been used for generating estimates of full-time and part-time workers. The distribution of workers into such categories is given in Statement 12. It reveals that about 88 per cent of the workers were engaged on a full-time basis in the rural enterprises and the figure was higher at 92 per cent in the urban. Moreover, the percentage of full-time workers among males was higher than that among females in both the rural and urban areas. Similar patterns were observed for all the categories of activities in both the rural and urban segments.

Statement 12: Percentage of full-time and part-time workers by type of activity

all-India

tabulation category	percentage					estimated number of workers
	full time		part time		all	
	male	female	male	female		
(1)	(2)	(3)	(4)	(5)	(6)	(7)
rural						
H1	78.0	12.0	7.7	2.3	100.0	40429
H2	69.7	16.1	7.8	6.4	100.0	2372847
H	69.8	16.1	7.8	6.3	100.0	2413277
I1	82.2	1.2	15.2	1.4	100.0	8131
I2	94.8	0.5	4.4	0.3	100.0	1845019
I3	91.9	0.3	7.2	0.5	100.0	1876151
I4	70.5	6.5	19.5	3.5	100.0	366495
I	91.3	0.9	7.1	0.7	100.0	4095795
K	83.1	1.7	14.1	1.1	100.0	819583
M	64.7	25.0	6.8	3.5	100.0	2002097
N	76.5	10.4	8.9	4.3	100.0	1125625
O	65.4	20.4	8.9	5.3	100.0	3619172
all	75.5	12.8	8.2	3.5	100.0	14075549
urban						
H1	82.7	9.5	4.7	3.0	100.0	274760
H2	82.4	10.0	4.0	3.6	100.0	2401334
H	82.4	10.0	4.1	3.5	100.0	2676094
I1	75.9	2.6	16.8	4.7	100.0	18458
I2	97.1	0.5	2.3	0.1	100.0	1273392
I3	95.4	1.7	1.6	1.3	100.0	1197204
I4	73.0	11.5	11.0	4.5	100.0	718379
I	90.9	3.5	4.1	1.5	100.0	3207434
K	84.0	8.0	6.2	1.8	100.0	1611011
M	44.4	43.9	6.5	5.2	100.0	2202127
N	63.4	26.2	6.6	3.8	100.0	1052296
O	76.2	13.7	6.6	3.4	100.0	1731210
all	75.6	15.9	5.3	3.1	100.0	12480171

3.6.2.3 Hired Workers in Establishments: According to the definition used in the survey, hired workers were engaged on a fairly regular basis only in the 'establishments'. The distribution of workers by type, viz.; 'working owner', 'hired worker' and 'other worker' for 'establishments' is given in Statement 13 for rural and urban India. About 67 per cent of the workers in the rural segment and 71 per cent in the urban were hired workers. Of these hired workers, nearly 71 per cent were 'skilled' in the rural areas. The percentage was a little lower, at 67 per cent, in the urban areas. At the activity level, the percentage of hired workers was relatively higher in the activities relating to 'education', 'hotel', 'health and social work' in both the rural and urban areas. Moreover, the percentage of skilled hired workers was relatively higher in 'education', 'health and social work', and in 'other community, social and personal services' activities.

Statement 13: Percentage distribution of workers by category of workers in establishments for each type of activity

all-India						
tabulation category	percentage					estimated number of workers
	working owner	hired worker		other workers	all	
		skilled	unskilled			
(1)	(2)	(3)	(4)	(5)	(6)	(7)
rural						
H1	16.4	35.0	42.8	5.8	100.0	31092
H2	32.0	21.1	31.1	15.8	100.0	593784
H	31.2	21.8	31.7	15.3	100.0	624876
I1	20.9	22.7	53.3	3.2	100.0	6246
I2	39.6	36.9	18.9	4.6	100.0	966384
I3	44.2	29.8	20.3	5.7	100.0	101693
I4	51.8	30.4	13.2	4.5	100.0	105287
I	41.0	35.6	18.7	4.7	100.0	1179609
K	38.0	25.1	28.8	8.1	100.0	236476
M	12.1	69.7	16.0	2.1	100.0	1503034
N	31.9	44.7	20.2	3.1	100.0	231205
O	23.1	56.2	11.4	9.3	100.0	381998
all	26.7	47.7	19.7	5.9	100.0	4157198

Statement 13 (continued) Percentage distribution of workers by category of workers in establishments for each type of activity

all-India

tabulation category	percentage					estimated number of workers
	working owner	hired worker		other workers	all	
		skilled	unskilled			
(1)	(2)	(3)	(4)	(5)	(6)	(7)
urban						
H1	16.8	40.1	37.9	5.2	100.0	263447
H2	25.1	27.8	35.7	11.3	100.0	1356621
H	23.8	29.8	36.1	10.3	100.0	1620067
I1	34.3	33.0	29.7	3.0	100.0	10706
I2	27.9	43.2	23.6	5.4	100.0	431820
I3	24.3	48.7	22.9	4.1	100.0	176134
I4	37.1	37.1	19.6	6.1	100.0	321059
I	30.4	42.1	22.2	5.4	100.0	939719
K	26.6	43.7	25.1	4.6	100.0	933604
M	13.1	69.5	13.3	4.1	100.0	1744539
N	24.6	45.0	26.4	4.0	100.0	744135
O	27.7	47.3	18.7	6.3	100.0	579436
all	22.7	47.3	23.8	6.1	100.0	6561500

3.7 Proportion of Female Workers: Gender differential is an important indicator for studying many of the economic variables. In this survey also, the particulars of employment was collected by gender of the workers. Statement 14 gives the proportions of female workers in different activities separately for rural, urban and rural+urban India. Nearly every sixth worker was a female in the service sector enterprise. In certain activities, the incidence of female worker was very rare, e.g. in the case of transport, storage and communication, only 3 per cent of the workers engaged were females. The observation at the enterprise level shows a mixed pattern. In certain service sector enterprises, the percentage of female workers was relatively higher for establishments, e.g. in 'education', 'health and social work', 'hotels', etc. In others, like 'restaurants', 'other community, social and personal services', etc., the percentage of female workers was relatively higher for OAE enterprises. It may be noted that jobs relating to the activities like, 'storage and warehouse', 'transport', etc., require some amount of physical labour. The above feature corroborates the common perception that women are relatively less preferred as employees in those

sectors where certain amount of physical labour is required. Women workers were found more in certain jobs like those in education, health, social work, etc., which involve less physical labour. However, a higher proportion of women were also engaged in the 'restaurant' activity although this activity requires some amount of manual labour. Women may prefer to work in 'restaurants' because by nature they are likely to possess skill required for such activities.

Statement 14: Percentage of female workers by type of activity and enterprise

all-India

activity	rural			urban			combined		
	OAE	estt.	all	OAE	estt.	all	OAE	estt.	all
(1)	(2)	(3)	(4)	(5)	(6)	(7)	(8)	(9)	(10)
H1	0.0	16.1	15.0	36.4	11.4	12.8	25.0	12.2	12.7
H2	27.6	7.4	22.6	24.0	5.6	13.6	26.3	6.2	18.1
H	27.5	7.8	22.4	24.2	6.6	13.5	26.2	7.0	17.7
I1	0.0	0.0	0.0	0.0	9.1	5.6	0.0	5.9	7.7
I2	0.3	1.1	0.8	0.2	1.4	0.6	0.2	1.3	0.7
I3	0.8	1.0	0.9	2.3	7.4	3.0	1.3	5.4	1.7
I4	8.4	14.3	10.1	16.4	15.6	16.0	13.2	15.3	14.0
I	1.3	2.4	1.6	4.0	7.5	5.0	2.5	4.6	3.1
K	2.7	3.0	2.8	6.9	11.9	9.8	4.9	10.2	7.5
M	23.1	30.3	28.5	40.8	51.2	49.1	31.6	41.6	39.3
N	11.6	26.4	14.7	14.9	36.3	30.0	12.5	34.0	22.1
O	27.2	12.8	25.7	20.5	10.4	17.2	25.5	11.3	22.9
all	16.6	15.7	16.3	14.6	23.1	19.0	15.8	20.2	17.6

Chart 7: Percentage of workers by gender and area of operation (rural/urban)

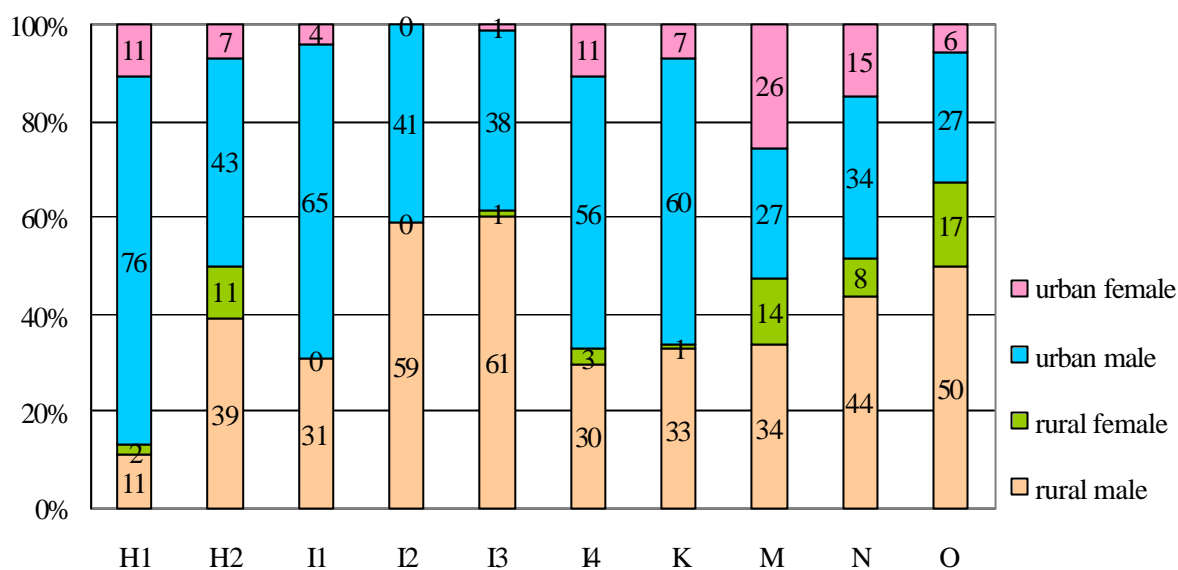

3.7.1 In Statement 15, the percentage of female workers to total workers is given for each State and UT. This percentage varies significantly across the States. There were 8 States which indicated a higher proportion of female employment than the national average. Among the ‘major States’, Andhra Pradesh headed the list with 30.6 per cent female workers in its unorganised service sector enterprises. Assam, Bihar and West Bengal, on the other hand, all had less than 10 per cent female workers in this sector.

3.7.2 Statement 16 shows the proportions of female workers for different categories of workers. The percentage of female workers to total workers was lowest among the working owners, it was around 10 per cent only. The rural-urban differences were marginal varying between 9 to 11 per cent. However, the variation was pronounced in the States. In smaller States and UTs like Meghalaya, Mizoram, Arunachal Pradesh as well as in Orissa, the proportion of female workers among working owners was predominantly higher as compared to other States and UTs. It may be noted that the proportion of households where the head was a female was also higher in the North-eastern states. This apart, the proportion of females was more among ‘other workers’. The ‘other workers’ are generally the household members who help in running the enterprises without any remuneration. Chart 8 shows the proportions of females among working owners, hired workers and other workers in the ‘major States’.

Statement 15: Percentage of female workers for each enterprise type and each State/UT

State/UT	rural			urban			combined		
	OAE	estt.	all	OAE	estt.	all	OAE	estt.	all
(1)	(2)	(3)	(4)	(5)	(6)	(7)	(8)	(9)	(10)
Jammu & Kashmir	9.3	20.7	13.8	10.1	14.3	12.4	9.5	17.9	13.3
Himachal Pradesh	11.6	12.3	11.9	12.8	16.5	15.4	11.8	13.7	12.7
Punjab	7.8	31.3	17.0	9.2	34.1	23.4	8.5	33.2	20.8
Chandigarh	7.9	47.0	22.1	14.9	26.1	22.9	13.7	27.2	22.8
Uttaranchal	1.6	26.5	13.0	12.3	17.3	15.1	4.4	23.3	13.6
Haryana	7.6	23.0	15.8	11.8	29.8	21.6	10.0	27.0	19.1
Delhi	3.1	26.9	11.5	10.5	16.4	14.4	10.1	16.6	14.3
Rajasthan	4.7	7.3	5.5	10.9	19.0	14.9	7.3	14.3	10.1
Uttar Pradesh	12.7	6.7	11.2	12.3	27.5	19.3	12.6	17.1	14.1
Bihar	9.0	2.2	7.5	9.9	11.1	10.4	9.2	5.3	8.2
Sikkim	30.1	29.8	29.9	29.7	16.8	19.2	30.1	25.8	27.1
Arunachal Pradesh	30.7	21.1	25.5	16.2	24.8	23.1	26.3	23.3	24.3
Nagaland	22.5	19.8	21.2	22.2	23.4	23.0	22.5	21.3	21.8
Manipur	24.0	30.4	26.6	32.7	19.6	27.2	27.3	26.2	26.8
Mizoram	32.4	38.1	34.4	51.7	45.3	47.2	42.6	44.0	43.5
Tripura	6.6	3.2	5.8	8.2	10.0	8.9	7.1	6.4	6.9
Meghalaya	56.9	20.0	45.0	36.6	37.3	37.1	54.1	29.6	42.3
Assam	7.0	4.9	6.4	7.1	15.5	11.6	7.0	8.4	7.5
West Bengal	4.8	6.0	5.0	14.6	16.4	15.4	8.4	12.7	9.7
Jharkhand	6.3	3.3	5.7	10.3	8.9	9.6	7.7	6.6	7.3
Orissa	30.5	3.1	24.5	14.0	12.3	13.3	27.9	6.1	22.3
Chhattisgarh	12.6	5.8	10.2	13.6	19.2	16.6	12.9	12.9	12.9
Madhya Pradesh	11.8	18.8	14.5	11.2	28.5	20.6	11.5	25.7	18.4
Gujarat	2.1	26.1	16.4	11.5	17.0	14.3	6.9	22.2	15.4
Daman & Diu	4.7	2.9	3.3	26.2	10.9	17.5	15.4	5.2	8.4
D & N Haveli	8.2	7.4	7.9	24.8	7.7	12.3	11.0	7.5	9.2
Maharashtra	11.5	18.8	14.4	14.0	20.3	17.7	13.2	20.0	16.9
Andhra Pradesh	35.9	27.4	34.6	22.0	30.6	25.7	31.0	29.6	30.6
Karnataka	20.8	15.2	19.0	10.7	21.0	16.8	15.9	19.5	17.6
Goa	23.5	17.4	21.2	34.4	33.9	34.0	28.4	30.6	29.7
Lakshadweep	5.3	13.8	7.5	4.8	4.2	4.6	5.0	6.8	5.7
Kerala	21.6	23.4	22.4	23.0	28.7	26.8	21.9	25.6	23.9
Tamil Nadu	32.7	32.5	32.7	22.7	29.7	26.5	28.4	30.5	29.3
Pondicherry	40.9	28.6	33.3	26.1	23.7	24.3	29.4	24.4	25.8
A & N Islands	18.4	6.7	12.4	23.9	15.5	18.0	19.9	10.7	14.5

all-India	16.6	15.6	16.3	14.5	23.0	19.0	15.8	20.2	17.6
-----------	------	------	------	------	------	------	------	------	------

Statement 16: Percentage of female workers in different categories of workers for each State/UT

State/UT	rural				urban				combined			
	working owner	hired worker	other worker	all workers	working owner	hired worker	other worker	all workers	working owner	hired worker	other worker	all workers
(1)	(2)	(3)	(4)	(5)	(6)	(7)	(8)	(9)	(10)	(11)	(12)	(13)
Jammu & Kashmir	7.9	27.2	17.7	13.8	2.6	19.0	29.4	12.4	6.3	23.5	23.1	13.3
Himachal Pradesh	10.3	14.9	22.2	11.9	12.2	18.5	20.0	15.4	10.7	16.2	21.6	12.7
Punjab	7.7	40.5	13.9	17.0	9.2	41.3	19.3	23.4	8.5	41.1	17.1	20.8
Chandigarh	12.3	57.0	0.0	22.1	10.5	29.8	39.9	22.9	10.8	31.0	38.4	22.8
Uttaranchal	4.0	27.6	14.2	13.0	5.3	20.5	36.6	15.1	4.3	25.3	30.0	13.6
Haryana	5.9	30.7	18.6	15.8	9.9	35.4	24.2	21.6	8.1	33.5	22.4	19.1
Delhi	3.9	30.4	27.7	11.5	10.9	17.3	16.0	14.4	10.6	17.4	16.3	14.3
Rajasthan	1.9	9.1	16.3	5.5	6.7	23.8	21.5	14.9	3.9	18.2	18.8	10.1
Uttar Pradesh	7.2	8.7	34.6	11.2	8.9	33.9	23.2	19.3	7.7	21.5	30.2	14.1
Bihar	4.4	2.1	30.0	7.5	5.6	13.1	24.6	10.4	4.6	6.5	28.7	8.2
Sikkim	17.7	35.9	46.9	29.9	19.0	12.6	52.8	19.2	18.0	28.2	47.9	27.1
Arunachal Pradesh	26.8	12.8	49.3	25.5	19.2	24.5	29.4	23.1	24.0	20.4	40.2	24.3
Nagaland	19.5	20.4	41.2	21.2	17.6	24.3	48.8	23.0	19.0	22.0	43.8	21.8
Manipur	18.0	34.7	63.8	26.6	24.9	20.9	55.9	27.2	20.6	29.8	60.0	26.8
Mizoram	38.4	30.5	1.0	34.4	48.9	44.2	69.2	47.2	44.5	42.3	43.7	43.5
Tripura	5.8	3.8	8.8	5.8	7.4	11.9	17.0	8.9	6.4	7.9	10.8	6.9
Meghalaya	50.2	15.1	75.1	45.0	35.3	38.7	36.3	37.1	47.0	29.3	61.4	42.3
Assam	5.9	6.4	14.4	6.4	6.1	18.0	21.2	11.6	5.9	10.4	16.7	7.5
West Bengal	3.7	6.8	15.7	5.0	13.5	17.8	22.3	15.4	7.6	14.4	18.3	9.7
Jharkhand	5.0	5.1	17.2	5.7	7.6	10.0	23.3	9.6	6.0	8.1	20.5	7.3
Orissa	23.4	3.3	44.9	24.5	7.7	15.9	27.7	13.3	20.8	7.5	41.8	22.3
Chhattisgarh	2.0	8.4	27.1	10.2	7.8	23.1	28.3	16.6	4.3	17.4	27.4	12.9
Madhya Pradesh	8.6	23.4	19.1	14.5	8.3	34.9	20.4	20.6	8.4	31.6	19.9	18.4
Gujarat	1.5	28.1	9.3	16.4	7.0	20.3	24.8	14.3	4.3	25.2	21.2	15.4
Daman & Diu	4.0	2.4	7.4	3.3	23.6	10.5	11.9	17.5	12.8	4.5	9.4	8.4
D & N Haveli	9.7	3.9	5.2	7.9	21.9	4.4	15.6	12.3	12.2	4.1	7.8	9.2
Maharashtra	8.0	21.0	26.6	14.4	12.6	23.1	17.7	17.7	11.3	22.7	20.3	16.9
Andhra Pradesh	16.7	35.2	73.6	34.6	12.4	35.4	53.1	25.7	15.0	35.3	67.5	30.6
Karnataka	11.4	18.8	42.9	19.0	7.7	25.0	25.0	16.8	9.3	23.5	34.6	17.6
Goa	8.4	16.0	61.7	21.2	21.6	39.9	41.8	34.0	15.5	35.7	50.7	29.7
Lakshadweep	5.0	19.8	0.0	7.5	4.3	3.2	15.8	4.6	4.6	8.0	11.5	5.7

Kerala	14.7	28.8	55.0	22.4	18.5	33.6	30.8	26.8	15.7	30.9	49.5	23.9
Tamil Nadu	12.2	39.8	65.7	32.7	12.5	34.1	51.5	26.5	12.3	35.6	60.6	29.3
Pondicherry	16.2	34.2	58.4	33.3	14.6	26.6	39.0	24.3	14.9	27.7	43.7	25.8
A & N Islands	10.0	4.8	32.2	12.4	11.3	17.4	38.1	18.0	10.4	10.6	34.1	14.5
all-India	9.0	19.6	44.4	16.3	10.5	27.1	28.9	19.0	9.6	24.3	37.9	17.6

Chart 8: Percentage of females in different categories of workers in major States

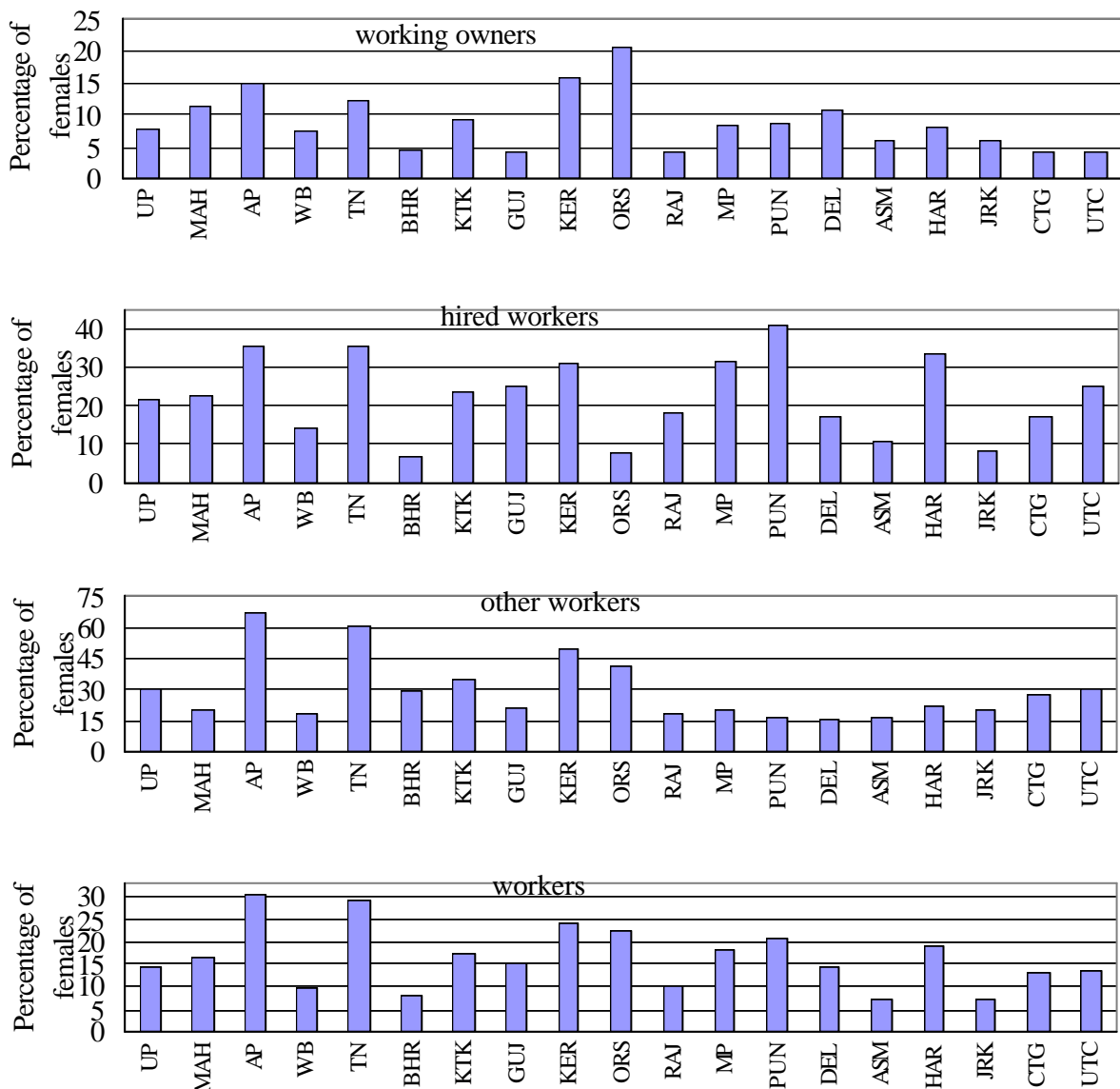

3.8 Annual Average Gross Value Added per Worker (in Rs.):

Generally, the employment size and the value added by an enterprise or a

sector of activity determine its relative position in the economy. The unorganised service sector enterprises, as mentioned earlier, were 14.4 million in number and engaged 26.6 million people. The annual contribution of a worker in terms of gross value added in this sector of activity was, on an average, about Rs.28,160. It may be noted in this context that data pertaining to derivation of gross value added by an enterprise was collected from the enterprises for the reference month. Gross value added was the total receipts minus the operating expenses of an enterprise. The annual value added was obtained by multiplying the related monthly data by 12 in case of perennial and casual enterprises, and by the 'number of months operated' for seasonal enterprises.

3.8.1 The average gross value added per worker (GVAPW) is given in Statement 17 separately for enterprise type and type of activity. It may be seen that there is a significant variation in GVAPW across the types of activity, as well as types of enterprise. It is pertinent to note in this context that the survey was able to capture more than 2000 enterprises having either more than 100 workers or reporting an annual value addition of more than 1 million rupees. Proportion of such enterprises was relatively high in storage and warehousing (4.7%), hotel (8.3%), education (2.2%), and health (1.2%) activities. This might have resulted in high value added per worker at certain categories of activities. However, it was lowest (Rs.9,642) for rural OAEs engaged in 'other community, social and other personal service' activities and was highest (Rs.157,507) for urban 'establishments' relating to 'storage and warehousing' activities. The variation in GVAPW increases further when these are examined by rural-urban classification. In most cases, the GVAPW for the enterprises belonging to the rural areas was lower than those in the urban areas. On an average, the value added by a worker in rural enterprises (Rs.20,002) was almost half of that by a worker in urban enterprises (Rs.37,361). The corresponding estimates of GVAPW for each State/UT are also given in Statement 18. A wide divergence in the GVAPW is noted across the States and sectors. Charts 9 and 10 present, respectively, the estimated annual average gross value added per worker (in Rs.) for all-India and for the 19 'major States'.

Statement 17: Annual average gross value added per worker (in Rs.) by type of activity and enterprise type

all-India

activity	rural			urban			combined		
	OAE	estt.	all	OAE	estt.	all	OAE	estt.	all
(1)	(2)	(3)	(4)	(5)	(6)	(7)	(8)	(9)	(10)
H1	26988	49090	43985	23177	83899	81398	24900	80224	76599

H2	14954	25426	17574	20380	33834	27981	16961	31274	22809
H	15016	26604	18017	20410	41975	33465	17019	37697	26140
I1	19064	70699	58726	16111	157507	98121	16688	125523	86074
I2	37150	40393	38849	37343	61757	45622	37245	46991	41615
I3	16881	21404	17126	21438	79479	29977	18545	58222	22132
I4	17551	13379	16352	18111	33767	25108	17889	28732	22150
I	23049	36505	26925	26739	56607	35490	24663	45418	30686
K	18426	23096	19773	34810	70835	55687	27231	61187	43577
M	12405	26344	22869	17028	28920	26449	14616	27728	24744
N	21807	43692	26303	41392	65876	58706	26826	60617	41959
O	9642	13028	9999	16833	58269	30701	11529	40294	16698
all	16305	28823	20002	24618	48855	37361	19412	41086	28160

Chart 9: Annual average gross value added per worker (in Rs '000) by type of activity

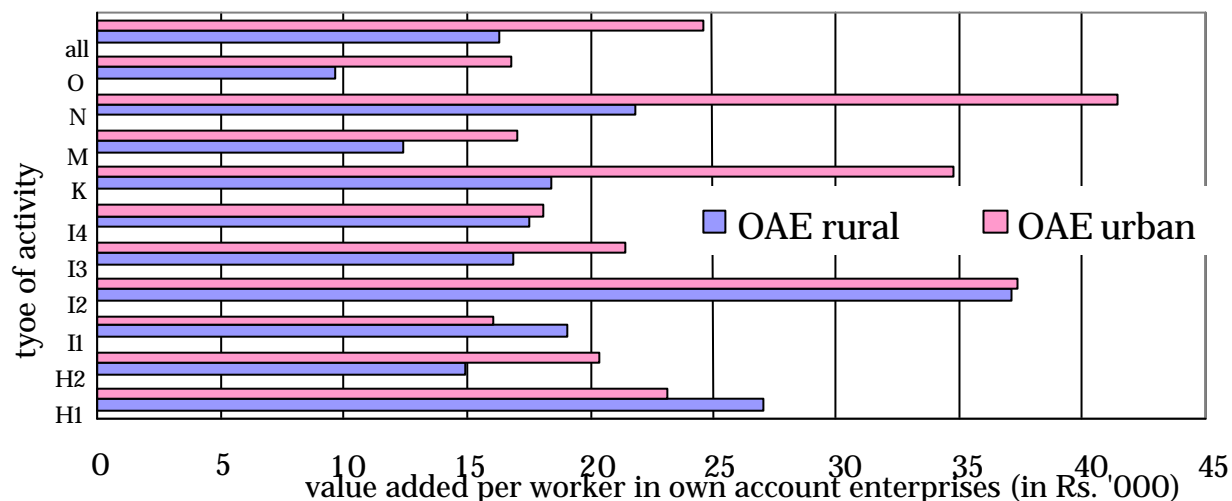
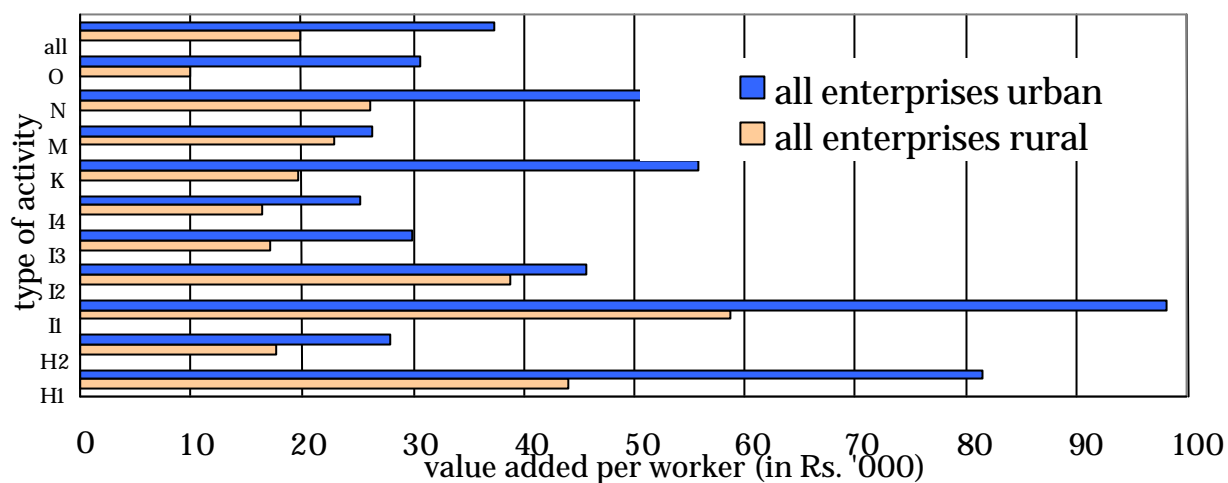

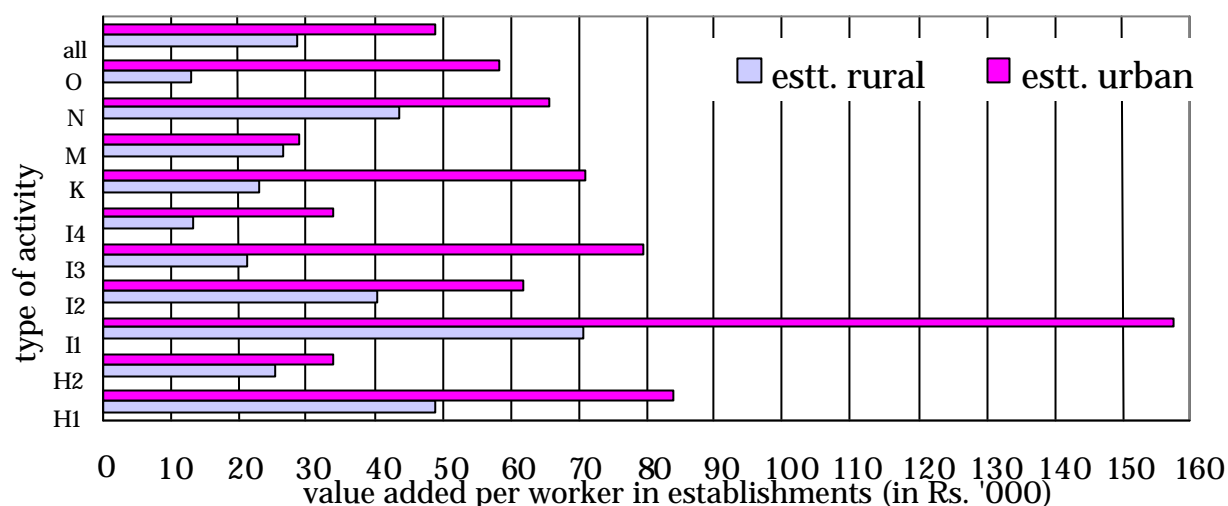

Statement 18: Annual average gross value added per worker (in Rs.) by enterprise type for each State/UT

State/UT	rural			urban			combined		
	OAE	estt.	all	OAE	estt.	all	OAE	estt.	all
(1)	(2)	(3)	(4)	(5)	(6)	(7)	(8)	(9)	(10)
Jammu & Kashmir	32421	33185	32720	42245	42005	42113	35277	37058	36076
Himachal Pradesh	24967	39486	31164	34056	65985	55990	26358	48692	37335
Punjab	29361	30737	29897	31131	41714	37191	30262	38260	34251
Chandigarh	25866	19690	23622	31375	51373	45550	30388	49831	43560
Uttaranchal	22683	31406	26667	27754	40200	34684	24019	34469	29111
Haryana	25801	34066	30177	31314	44337	38374	28940	40042	34899
Delhi	28120	32822	29777	32641	102038	78100	32411	100989	76756
Rajasthan	19335	26063	21444	25923	36374	31031	22071	32229	26125
Uttar Pradesh	14194	17309	15000	21680	29028	25049	16371	23153	18613
Bihar	17194	25568	19008	23269	29772	25822	18316	27022	20548
Sikkim	32763	26791	29017	30196	36185	35100	32394	29712	30579
Arunachal Pradesh	19029	30861	25472	67265	60972	62221	33604	48744	43788
Nagaland	20511	56249	38432	29605	51485	44342	22787	54313	40428
Manipur	21355	36304	27403	31185	28334	29990	25018	33223	28382
Mizoram	40697	57115	46429	51066	57221	55373	46211	57203	52789
Tripura	14932	18393	15783	19221	22354	20393	16354	20279	17506
Meghalaya	18711	43540	26718	34763	32069	32648	20956	37170	28728
Assam	20310	24331	21570	28040	28012	28025	21551	25527	22991
West Bengal	15488	20568	16523	22569	36151	28578	18097	30603	22001
Jharkhand	14924	28505	17967	24710	29042	26620	18307	28822	21627

Orissa	6801	20693	9828	17335	27960	21835	8435	23064	12223
Chhattisgarh	15050	20264	16881	20023	28312	24499	16736	24502	20078
Madhya Pradesh	13907	36556	22775	21149	24492	22966	18049	27968	22897
Gujarat	30647	53658	44365	29282	55063	42520	29951	54258	43510
Daman & Diu	29040	48666	43962	27837	33862	31278	28440	44306	39432
D & N Haveli	26028	27184	26506	29533	43130	39466	26613	34119	30440
Maharashtra	24269	32485	27539	30789	60847	48370	28706	55726	43274
Andhra Pradesh	11542	19829	12877	17831	32978	24400	13754	28821	18011
Karnataka	14685	24918	18008	26230	79996	57889	20353	65770	42454
Goa	24348	52080	34501	34508	68297	59326	28937	65018	50958
Lakshadweep	30180	18607	27202	17370	41125	28007	23290	35080	27693
Kerala	25572	36063	30273	29282	54049	45923	26407	43670	35411
Tamil Nadu	14210	25769	17351	20507	45299	34240	16904	39698	26633
Pondicherry	15267	102834	69303	18971	38445	33230	18148	47722	39236
A & N Islands	26733	41052	34130	30369	60698	51656	27744	50070	40868
all-India	16305	28823	20002	24618	48855	37361	19412	41086	28160

Chart 10: Annual average gross value added per worker (Rs '000) for major States

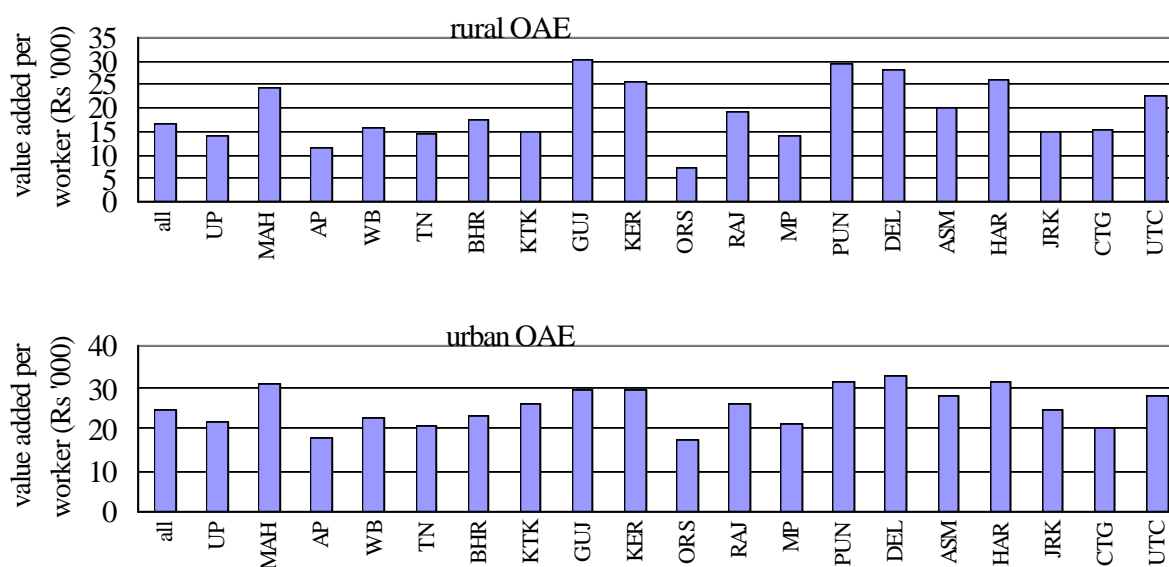

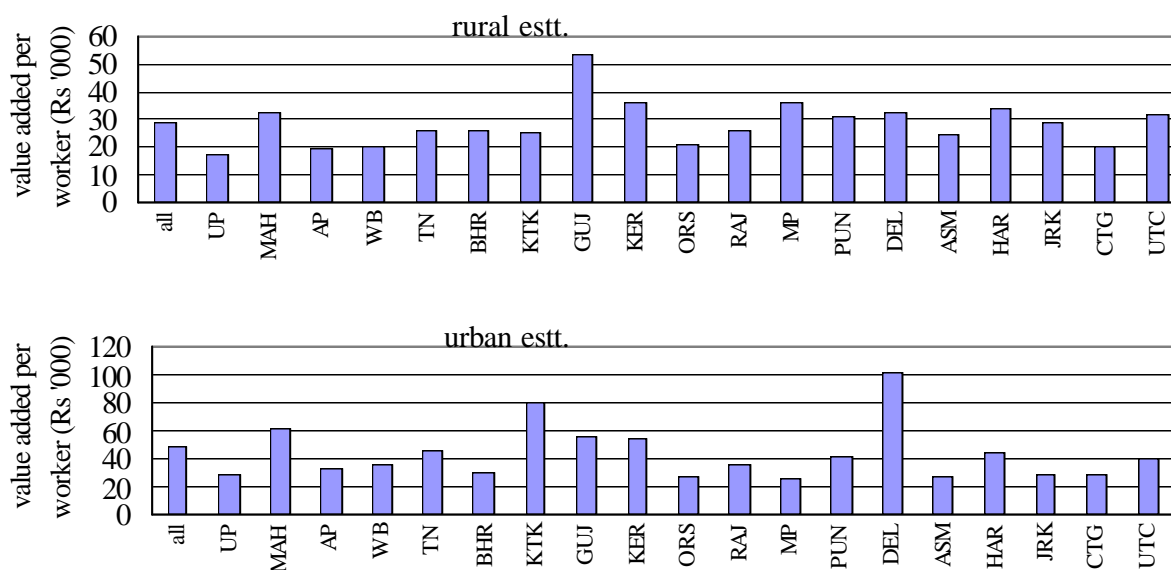

3.9 Fixed Assets and Rent on Assets: The market value of fixed assets held by an enterprise for the purpose of producing or providing goods or services by the enterprise was collected in the survey. This covered all goods, new or used, owned or hired, that had a normal economic life of more than one year from the date of purchase. For obtaining the value of fixed assets, the market value as on the date of survey was considered. The values of fixed assets, thus collected have been considered together and the average value per enterprise is given in Statement 19, separately for each activity and enterprise type. The average value of fixed assets was Rs. 75,818 in the rural areas; it was Rs. 266,199 in the urban areas, more than three times its rural counterpart. As expected, the differences widened further between the OAE and 'establishment'. The value of fixed assets possessed by an 'establishment' in the rural areas was Rs. 350,844; which was nearly 9.4 times of an OAE (Rs. 37,231). It may be noted that a large part of the assets possessed by the enterprises was owned by them. In fact, about 27 per cent of the assets held by a rural enterprise was hired, for which they had to pay the annual rent at the rate of 7.35 per cent. The corresponding figures for the urban enterprises were 33 and 8.19 per cent, respectively.

3.9.1 The value of fixed assets possessed by an enterprise varied considerably over the different service activities. The value was the highest for 'hotels' (rural: Rs. 1,874,422; urban: Rs. 4,725,237) and the lowest for 'other transport and related activities' (rural: Rs. 16,076; urban: Rs. 55,371).

3.9.2 The corresponding figures for States/UTs are given in Statement 20 separately for each type of enterprise ('OAEs' and establishments) with rural-urban break-up. Similar information is also presented in Chart 12. The value of fixed assets per enterprise varied across the States/UTs and types of enterprise. Among the 'major States', the range of variation in respect of value of fixed assets per enterprise was from Rs. 20,638 (Assam) to Rs. 134,969 (Delhi) for the OAEs, and from Rs. 159,694 (Assam) to Rs. 1,311,922 (Gujarat) for the 'establishments'.

Statement 19: Market value of fixed assets (in Rs. '000) and rent payable on hired assets (in Rs. '000) per enterprise by type of activity and enterprise type

all-India

activity	value of fixed assets (in Rs. '000)						rent payable on hired assets (in Rs. '000)		
	owned			hired			OAE	estt.	all
	OAE	estt.	all	OAE	estt.	all			
(1)	(2)	(3)	(4)	(5)	(6)	(7)	(8)	(9)	(10)
rural									
H1	1239	1999	1790	13	111	84	0	18	14
H2	23	72	29	12	73	21	1	5	1
H	25	141	41	12	74	21	1	6	1
I1	173	2811	1337	5	141	65	1	12	5
I2	106	281	164	9	5	8	4	2	3
I3	13	64	15	1	16	1	1	2	1
I4	50	66	53	33	42	34	3	3	3
I	43	246	73	6	10	6	2	2	2
K	60	253	92	15	36	18	1	2	1
M	19	262	91	6	441	135	0	14	4
N	24	568	66	16	67	20	1	4	1
O	12	105	15	5	39	7	0	2	0
all	29	243	55	8	108	20	1	5	2
urban									
H1	552	4560	4108	193	671	617	4	19	18
H2	27	201	86	38	222	100	2	12	5
H	31	667	260	39	270	122	2	13	6
I1	193	2174	754	61	2639	791	1	59	18
I2	38	491	92	31	91	38	15	18	16
I3	8	634	31	7	469	25	3	46	4
I4	82	141	100	52	127	74	3	10	5
I	30	375	70	23	185	41	8	19	9
K	102	519	226	54	328	135	3	14	6
M	43	761	276	22	341	126	1	20	7
N	68	957	413	69	254	141	4	12	7
O	33	790	159	35	266	73	2	16	4
all	42	648	179	33	271	87	5	15	7

Chart 11: Market value of fixed assets per enterprise (Rs '000) by type of activity

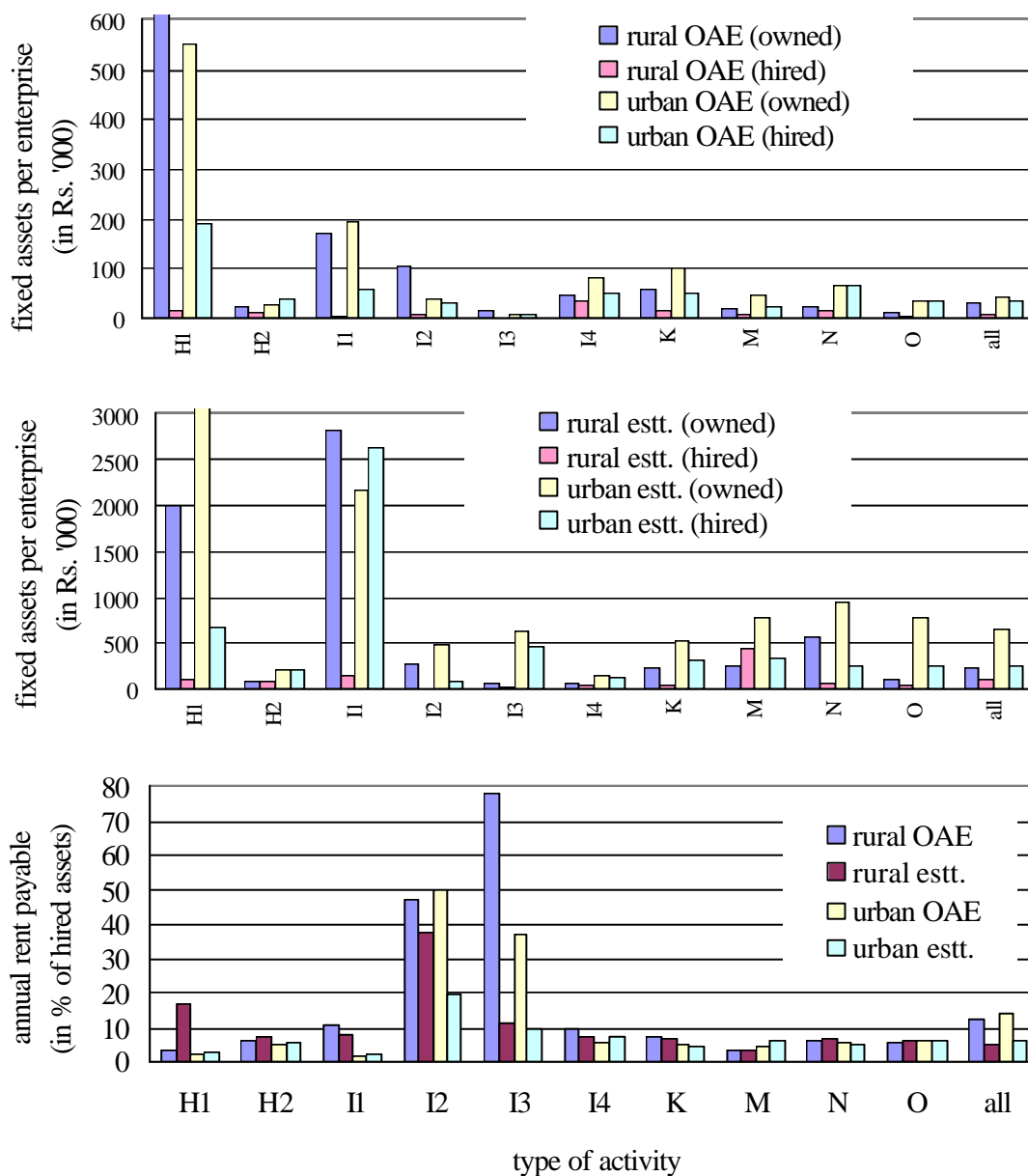

Note: In rural OAEs and urban estt. of Hotels (H1), fixed assets owned have a much higher value than others

Statement 20: Market value of fixed assets (in Rs. '000) and rent payable on hired assets (in Rs. '000) per enterprise for each State/UT rural+urban

State/UT	value of fixed assets (in Rs. '000)						rent payable on hired assets (in Rs. '000)		
	owned			hired			OAE	estt.	all
	OAE	estt.	all	OA E	estt.	all			
(1)	(2)	(3)	(4)	(5)	(6)	(7)	(8)	(9)	(10)
Jammu & Kashmir	82	474	168	17	81	31	1	3	1
Himachal Pradesh	75	647	221	25	172	63	1	6	3
Punjab	49	821	200	28	155	53	2	9	3
Chandigarh	80	1651	628	96	594	270	4	39	16
Uttaranchal	59	1293	278	15	68	25	1	3	1
Haryana	57	580	173	37	142	60	2	9	4
Delhi	89	880	348	46	370	152	6	28	13
Rajasthan	64	435	126	28	150	48	2	8	3
Uttar Pradesh	28	294	61	11	63	18	1	4	2
Bihar	27	159	44	6	40	10	1	6	1
Sikkim	130	362	234	70	240	146	5	18	11
Arunachal Pradesh	74	96	84	27	61	42	5	15	10
Nagaland	41	381	133	12	154	50	1	15	5
Manipur	53	353	94	6	59	13	1	5	2
Mizoram	163	628	360	50	108	74	2	6	4
Tripura	21	117	36	7	29	10	1	3	2
Meghalaya	33	225	94	7	62	25	1	7	3
Assam	17	128	35	4	32	9	1	2	1
West Bengal	19	326	52	10	139	24	2	6	2
Jharkhand	21	202	46	5	33	9	1	3	1
Orissa	16	205	38	4	46	9	1	4	1
Chhattisgarh	28	299	81	8	66	19	1	6	2
Madhya Pradesh	41	283	89	24	151	49	2	10	4
Gujarat	54	612	165	25	700	159	4	24	8
Daman & Diu	72	398	199	26	121	63	5	12	8
D & N Haveli	36	307	105	9	72	25	2	12	4
Maharashtra	58	817	243	38	489	148	5	17	8
Andhra Pradesh	20	255	45	14	191	33	3	15	4
Karnataka	42	472	141	32	180	66	6	12	7
Goa	84	867	350	11	33	18	2	3	2
Lakshadweep	108	148	117	4	31	10	0	3	1

Kerala	46	531	161	23	139	51	4	14	7
Tamil Nadu	27	536	120	22	129	42	4	11	5
Pondicherry	48	528	252	64	299	163	5	34	17
A & N Islands	57	539	228	42	113	67	2	7	4
all-India	34	469	106	18	199	47	2	11	4

Chart 12: Market value of assets and annual rent payable per enterprise (Rs '000) for major States

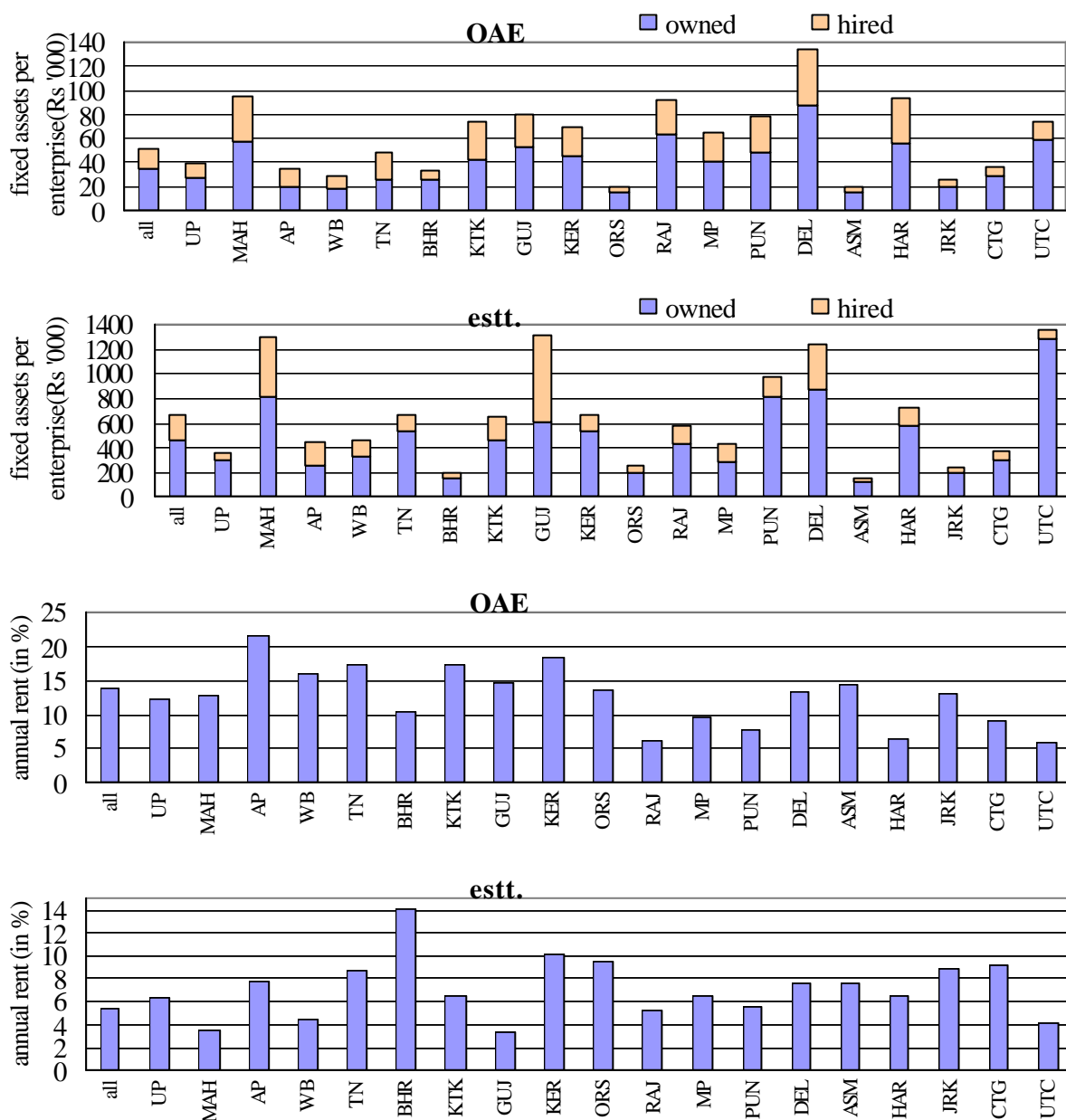

3.10 Outstanding Loan: The data on outstanding loan as on the date of survey were collected from the enterprises. The loan included all borrowings in cash or kind, and outstanding interests. The average amount of outstanding loan per enterprise is given in Statement 21 for each activity and enterprise type (OAE and establishment) at the all-India level. It is seen that in the rural areas, the outstanding loan of an enterprise, on an average, amounted to around Rs. 5,900 which was about 11 per cent of the value of fixed assets owned by them. The corresponding figures of an urban enterprise was about Rs 14,500 as outstanding loan, about 8 per cent of the value of fixed assets it owned. This apart, there is a large variation in outstanding loan amount for various service activities and enterprise types – ranging from Rs 12 (urban OAE in storage and warehouse) to Rs. 763,276 (rural OAE in storage and warehouse). The variation in outstanding loan at the State/UT level can be seen in Statement 22 and the accompanying Chart 14.

Statement 21: Outstanding loans (in Rs. '000) and annual interest payable (in Rs. '000) per enterprise by type of activity and enterprise type

all-India						
activity	loan (Rs. '000)			annual interest (Rs. '000)		
	OAE	estt.	all	OAE	estt.	all
(1)	(2)	(3)	(4)	(5)	(6)	(7)
rural						
H1	16	338	250	2	16	12
H2	1	8	2	0	1	0
H	1	19	4	0	2	1
I1	15	763	345	2	114	51
I2	19	54	30	4	11	6
I3	1	7	1	0	1	0
I4	2	6	3	0	1	1
I	6	46	12	1	9	2
K	4	22	7	1	3	1
M	0	17	5	0	2	1
N	0	10	1	0	1	0
O	0	11	1	0	1	0
all	3	29	6	1	5	1
urban						
H1	15	546	486	2	88	78
H2	1	17	6	0	3	1
H	1	73	27	0	12	5
I1	0	521	147	0	87	25
I2	6	81	15	1	15	3
I3	0	82	3	0	9	0
I4	3	28	10	1	2	1

I	3	62	10	1	9	2
K	3	32	12	1	5	2
M	1	29	10	0	4	1
N	2	93	37	0	14	5
O	1	42	8	0	5	1
all	2	57	15	0	8	2

Chart 13: Outstanding loans per enterprise (Rs '000) by type of activity

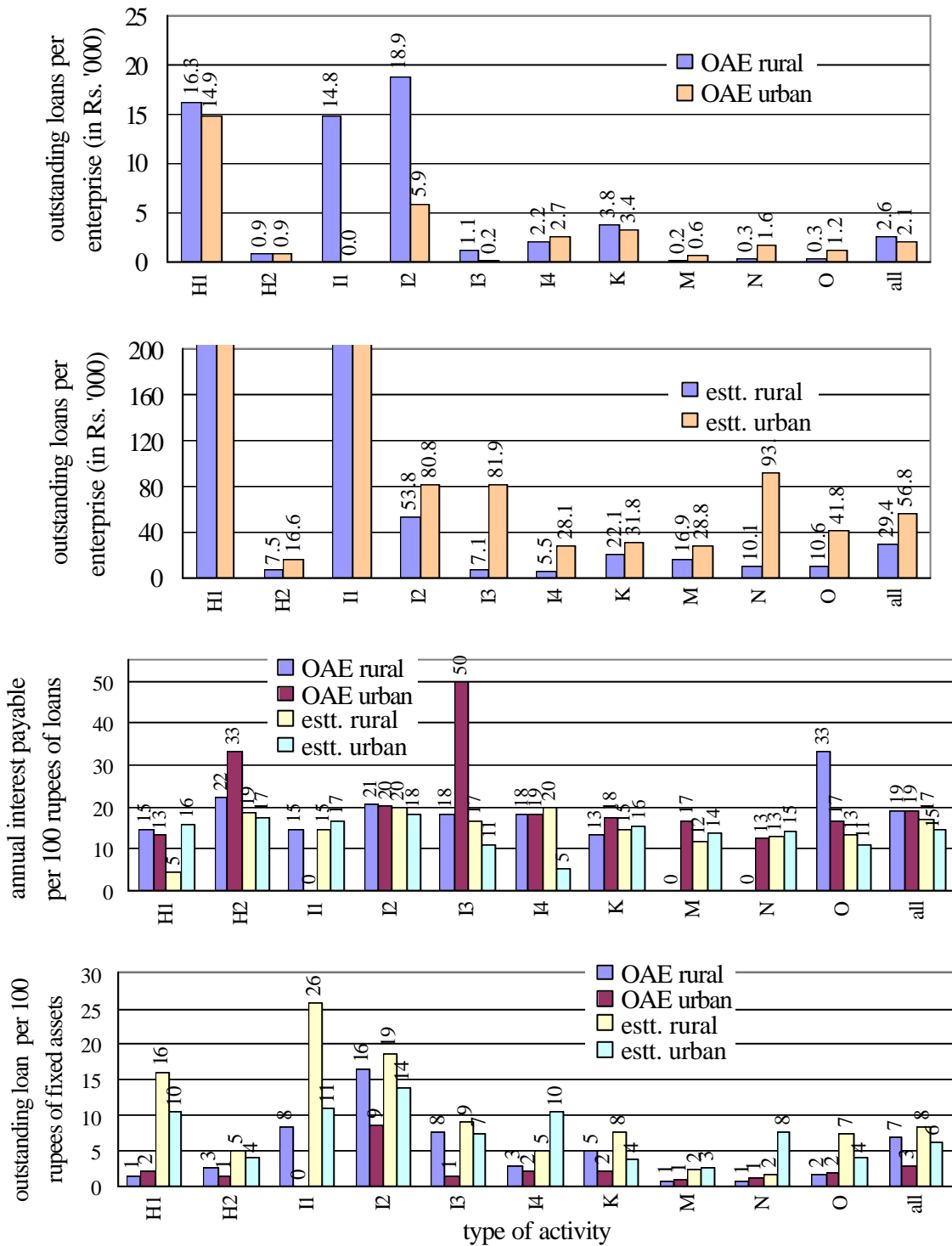

Note: In rural and urban estt. of Hotels (H1), and Storage and Warehousing (I1), outstanding loans have a much higher value than others.

Statement 22: Outstanding loans (in Rs. '000) and annual interest payable (in Rs. '000) per enterprise for each State/UT

State/UT	loan (Rs. '000)			annual interest (Rs. '000)		
	OAE	estt.	all	OAE	estt.	all
(1)	(2)	(3)	(4)	(5)	(6)	(7)
Jammu & Kashmir	8	33	14	1	5	2
Himachal Pradesh	12	93	33	2	11	4
Punjab	2	58	13	0	9	2
Chandigarh	1	11	4	0	2	1
Uttaranchal	6	14	8	1	2	1
Haryana	1	28	7	0	4	1
Delhi	1	34	12	0	7	2
Rajasthan	7	34	12	2	12	4
Uttar Pradesh	1	15	3	0	3	1
Bihar	2	3	2	0	1	0
Sikkim	1	6	3	0	2	1
Arunachal Pradesh	1	4	2	0	0	0
Nagaland	0	4	1	0	0	0
Manipur	0	5	1	0	1	0
Mizoram	4	28	14	1	2	1
Tripura	1	8	2	0	4	1
Meghalaya	1	4	1	0	1	0
Assam	0	4	1	0	1	0
West Bengal	0	34	4	0	5	1
Jharkhand	0	7	1	0	1	0
Orissa	1	58	8	0	9	1
Chhattisgarh	2	27	7	0	4	1
Madhya Pradesh	2	27	7	0	4	1
Gujarat	3	42	11	1	7	2
Daman & Diu	2	26	12	1	4	2
D & N Haveli	3	48	14	0	7	2
Maharashtra	7	115	33	1	14	4
Andhra Pradesh	2	22	4	1	3	1
Karnataka	3	37	11	1	5	2
Goa	10	121	47	1	55	19
Lakshadweep	5	5	5	1	0	1
Kerala	8	62	21	1	10	4

Tamil Nadu	2	83	17	1	14	3
Pondicherry	3	92	41	1	13	6
A & N Islands	3	34	14	0	5	2
all-India	2	45	9	1	7	2

Chart 14: Outstanding loans and annual interest payable per enterprise (Rs '000) for major States

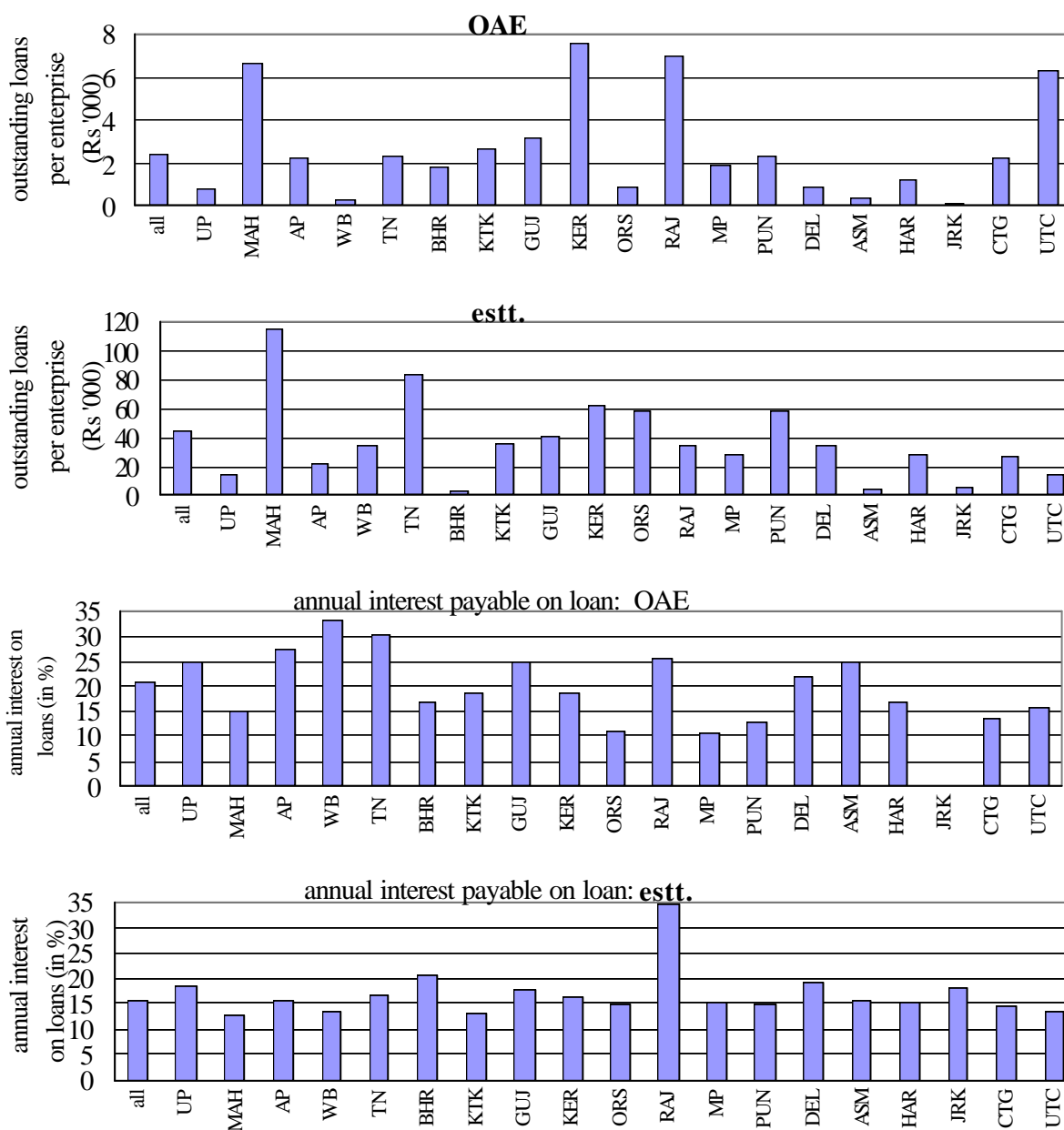

3.11 Emoluments of Hired Workers: Data on the salary/wages, allowances and other individual/group benefits (cash or kind) were collected in the survey for hired workers. The emoluments included, besides stipulated pay, all allowances like dearness, house-rent, over-time, shift allowances, bonus, etc. Based on the data, average emoluments per hired worker engaged in the 'establishments' have been obtained and given in Statement 23 for rural and urban sectors of India. Similar information is given in Statement 24 for States and UTs separately for rural and urban areas. The average annual emoluments of a hired worker were Rs. 24,631 in the service sector. The corresponding estimates were Rs. 19,265 and Rs. 27,849 respectively, in the rural and urban enterprises. There were significant variation in the average annual emoluments which ranged from Rs. 9,889/- (communication activity in the rural areas) to Rs. 49,140/- (real estate, renting and business activities in the urban areas). The annual emoluments were uniformly higher in urban enterprises than in rural enterprises for all activities.

Statement 23: Annual average emoluments (in Rs.) per hired worker in an establishment by type of activity

all-India

tabulation category	rural	urban	combined
(1)	(2)	(3)	(4)
H1	26739	39057	37759
H2	15965	19610	18645
H	16745	23355	21778
I1	23533	29391	26967
I2	21915	28208	24107
I3	13707	42413	34158
I4	9516	21659	19215
I	20387	29212	24666
K	11040	49140	42832
M	21371	21874	21637
N	25102	29657	28653
O	9889	22522	17430

all	19265	27849	24631
-----	-------	-------	-------

Statement 24: Annual average emoluments (in Rs.) per hired worker in an establishment for each State/UT

State/UT	rural	urban	combined
(1)	(2)	(3)	(4)
Jammu & Kashmir	17051	21967	19251
Himachal Pradesh	30565	25999	28887
Punjab	16033	27170	23823
Chandigarh	11408	33249	32301
Uttaranchal	25695	21139	24197
Haryana	21709	28921	26011
Delhi	19957	39312	39079
Rajasthan	17896	23364	21285
Uttar Pradesh	9897	16668	13338
Bihar	10091	14114	11704
Sikkim	16014	17735	16587
Arunachal Pradesh	14032	84845	60689
Nagaland	28818	28436	28657
Manipur	16472	17315	16772
Mizoram	16483	27184	25840
Tripura	11041	14130	12634
Meghalaya	20634	17785	18918
Assam	12394	13793	12886
West Bengal	11896	23466	19803
Jharkhand	13688	16135	15192
Orissa	13179	16434	14255
Chhattisgarh	11757	15323	13975
Madhya Pradesh	21894	14956	17010
Gujarat	39040	27979	35011
Daman & Diu	21073	18940	20519
Dadra & Nagar Haveli	17211	24082	20610
Maharashtra	18823	33851	31316
Andhra Pradesh	13024	19106	17347
Karnataka	15972	58129	47939
Goa	33201	31226	31538
Lakshadweep	20668	30780	28013
Kerala	25823	31945	28590
Tamilnadu	19159	25290	23667
Pondichery	29104	23594	24391
Andaman & N. Islands	28767	34176	31291

all-India	19265	27849	24631
-----------	-------	-------	-------

3.11.1 The annual values of some key characters like ‘emoluments’, ‘rent’ and ‘interest’ are presented in Appendix A. These three factors of income, together with the ‘net surplus’ earned by the entrepreneur of an enterprise, constitute the ‘gross value added’ of an enterprise by income approach. The value of ‘net surplus’ earned by an enterprise has not been collected separately in the present survey. However, contributions of the other three factors of income, viz., compensation to employees, rent (on all fixed assets) and interest payable, have been compared with the ‘gross value added’ obtained by the product approach in Chart 15 considering enterprises engaged in all the activities separately for the OAEs and establishments in the rural and urban areas. It may be noted that the ‘gross value added’ by the product approach is obtained by deducting the operating expenses from the total receipts.

Chart 15: Ratio of emoluments, rent and interest to annual gross value added by product approach

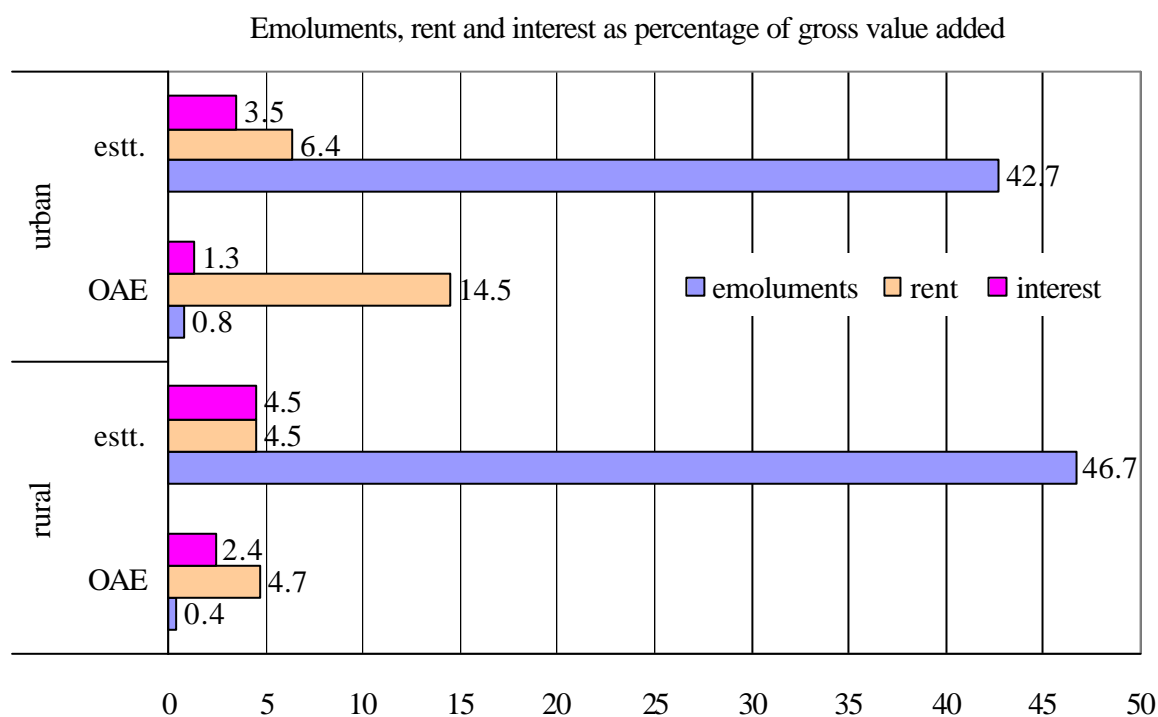

Appendix A

Notes:

- i) *In the statements and tables presented in this report, '-' has been used if the survey could not net any enterprise in that particular level of disaggregation. On the other hand, the figure '0' has appeared in some levels of disaggregation where the estimated figure is very low and has become '0' because the figures are rounded off.*
- ii) *In a few cases, the estimated number of enterprises has become less than the sample count. In such cases, the estimates presented in the detailed tables have been made equal to the sample count. A '*' has been appended to such figures in order to distinguish them from the other estimates.*
- iii) *The marginal totals and proportions presented in various tables may, in some cases, vary slightly due to figures being rounded off.*
- iv) *Cases of relatively high value added per worker have been observed in some levels of disaggregation. Such cases have come particularly due to capturing of bigger enterprises at that particular level. Some such examples are: in Tripura, big non-mechanised road transport establishment in rural Tripura, big rural hospital in rural Gujarat, mechanised road transport enterprise reporting high value addition in urban Arunachal Pradesh (sample count in this case is only 1), storage and warehousing establishment reporting high value addition in urban Kerala, etc. In general, the survey was able to capture more than*

2000 enterprises having either more than 100 workers or reporting an annual value addition of more than 1 million rupees. Proportion of such enterprises was relatively high in storage and warehousing, hotel, education, and health activities.

Table 1: Number of enterprises surveyed by tabulation category/activity for each State/UT

State/UT	tabulation category/activity												
	H1	H2	H	I1	I2	I3	I4	I	K	M	N	O	all
(1)	(2)	(3)	(4)	(5)	(6)	(7)	(8)	(9)	(10)	(11)	(12)	(13)	(14)
Rural													OAE
Jammu & Kashmir	-	167	167	9	243	314	51	617	90	38	199	287	1398
Himachal Pradesh	20	308	328	-	143	99	79	321	79	40	78	128	974
Punjab	3	257	260	1	193	351	157	702	227	73	239	278	1779
Chandigarh	-	9	9	-	9	22	8	39	6	3	11	6	74
Uttaranchal	11	134	145	-	42	54	35	131	40	15	45	61	437
Haryana	-	128	128	5	90	168	55	318	73	23	100	162	804
Delhi	-	13	13	-	15	19	10	44	9	7	10	26	109
Rajasthan	9	432	441	-	472	349	208	1029	182	43	198	745	2638
Uttar Pradesh	2	1035	1037	1	387	1432	340	2160	725	192	1200	1724	7038
Bihar	2	941	943	8	169	906	167	1250	302	414	704	1182	4795
Sikkim	3	84	87	-	30	4	14	48	2	5	-	35	177
Arunachal Pradesh	8	65	73	-	5	-	30	35	9	2	2	63	184
Nagaland	2	72	74	1	58	12	13	84	10	121	79	30	398
Manipur	5	186	191	-	112	199	10	321	58	57	55	79	761
Mizoram	3	69	72	-	48	2	3	53	5	-	-	4	134
Tripura	9	429	438	10	100	217	50	377	154	306	118	266	1659
Meghalaya	-	188	188	11	65	12	8	96	28	30	117	47	506
Assam	-	526	526	15	284	1120	88	1507	173	567	624	394	3791
West Bengal	10	1313	1323	21	183	2517	211	2932	581	1424	1140	771	8171
Jharkhand	1	357	358	-	64	253	88	405	85	173	313	428	1762
Orissa	-	711	711	-	159	495	130	784	237	477	250	1210	3669
Chhattisgarh	3	156	159	2	26	35	28	91	125	14	92	219	700
Madhya Pradesh	2	610	612	6	68	56	136	266	229	45	324	810	2286
Gujarat	-	237	237	1	505	160	145	811	106	18	113	338	1623
Daman & Diu	-	15	15	-	66	-	12	78	2	-	-	7	102
D & N Haveli	-	10	10	3	51	10	12	76	2	1	3	9	101
Maharashtra	7	450	457	5	448	54	165	672	271	66	232	667	2365
Andhra Pradesh	17	1543	1560	9	671	667	525	1872	595	195	595	2978	7795
Karnataka	10	932	942	6	296	103	250	655	239	34	194	898	2962
Goa	2	47	49	-	62	-	21	83	10	8	6	13	169
Lakshadweep	2	1	3	-	32	5	3	40	3	2	1	4	53
Kerala	16	1264	1280	3	1791	79	411	2284	722	469	364	815	5934
Tamil Nadu	3	1683	1686	-	298	364	330	992	685	134	219	1883	5599
Pondicherry	-	24	24	-	10	6	10	26	11	11	5	29	106

NSS Report No 482: Unorganised Service Sector in India, 2001-02: Salient Features

Appendix A

A & N Islands	1	48	49	-	15	9	29	53	15	12	1	34	164
all-India	151	14444	14595	117	7210	10093	3832	21252	6090	5019	7631	16630	71217

Table 1 (continued): Number of enterprises surveyed by tabulation category/activity for each State/UT

State/UT	tabulation category/activity												
	H1	H2	H	I1	I2	I3	I4	I	K	M	N	O	all
(1)	(2)	(3)	(4)	(5)	(6)	(7)	(8)	(9)	(10)	(11)	(12)	(13)	(14)
Rural	establishment												
Jammu & Kashmir	2	83	85	1	233	15	15	264	40	80	20	33	522
Himachal Pradesh	70	123	193	1	192	15	37	245	22	32	19	26	537
Punjab	6	151	157	8	93	7	63	171	119	90	62	75	674
Chandigarh	-	4	4	-	5	-	4	9	4	5	1	4	27
Uttaranchal	14	62	76	1	38	7	7	53	18	22	16	24	209
Haryana	2	48	50	3	46	1	18	68	20	56	17	26	237
Delhi	-	4	4	-	1	-	1	2	4	2	3	3	18
Rajasthan	35	168	203	1	269	15	36	321	38	136	34	76	808
Uttar Pradesh	8	254	262	12	336	24	69	441	172	421	259	224	1779
Bihar	2	312	314	7	377	59	33	476	84	126	106	82	1188
Sikkim	6	28	34	-	39	-	1	40	-	17	2	5	98
Arunachal Pradesh	12	76	88	1	7	-	7	15	1	3	-	12	119
Nagaland	5	23	28	-	66	2	1	69	1	29	3	5	135
Manipur	-	33	33	-	81	3	-	84	3	43	4	3	170
Mizoram	3	23	26	-	40	5	-	45	1	1	-	-	73
Tripura	9	165	174	-	125	3	17	145	75	8	12	33	447
Meghalaya	-	116	116	14	66	3	6	89	10	4	2	22	243
Assam	11	414	425	7	260	26	34	327	48	53	30	85	968
West Bengal	37	397	434	17	450	72	77	616	334	106	149	177	1816
Jharkhand	5	241	246	-	167	22	27	216	22	42	48	43	617
Orissa	7	212	219	1	407	5	32	445	62	60	26	59	871
Chhattisgarh	4	98	102	-	74	9	10	93	23	28	15	13	274
Madhya Pradesh	26	256	282	2	99	18	32	151	63	149	40	69	754
Gujarat	18	156	174	4	132	14	41	191	19	15	27	33	459
Daman & Diu	21	30	51	-	21	11	4	36	2	1	-	4	94
D & N Haveli	2	8	10	-	16	-	5	21	2	3	1	1	38
Maharashtra	23	251	274	15	178	20	56	269	62	39	81	88	813
Andhra Pradesh	107	348	455	13	275	29	187	504	144	240	129	130	1602
Karnataka	18	305	323	-	192	17	66	275	111	80	77	73	939
Goa	2	14	16	-	29	2	3	34	3	3	4	5	65
Lakshadweep	-	4	4	-	2	-	1	3	-	2	-	1	10
Kerala	84	561	645	1	458	61	333	853	370	377	222	240	2707
Tamil Nadu	28	493	521	1	205	58	245	509	245	156	139	209	1779
Pondicherry	-	18	18	-	22	3	8	33	6	9	4	2	72

Appendix A

A & N Islands	7	25	32	-	35	6	13	54	9	8	1	4	108
all-India	574	5504	6078	110	5036	532	1489	7167	2137	2446	1553	1889	21270

Table 1 (continued): Number of enterprises surveyed by tabulation category/activity for each State/UT

State/UT	tabulation category/activity												
	H1	H2	H	I1	I2	I3	I4	I	K	M	N	O	all
(1)	(2)	(3)	(4)	(5)	(6)	(7)	(8)	(9)	(10)	(11)	(12)	(13)	(14)
Rural													all
Jammu & Kashmir	2	250	252	10	476	329	66	881	130	118	219	320	1920
Himachal Pradesh	90	431	521	1	335	114	116	566	101	72	97	154	1511
Punjab	9	408	417	9	286	358	220	873	346	163	301	353	2453
Chandigarh	-	13	13	-	14	22	12	48	10	8	12	10	101
Uttaranchal	25	196	221	1	80	61	42	184	58	37	61	85	646
Haryana	2	176	178	8	136	169	73	386	93	79	117	188	1041
Delhi	-	17	17	-	16	19	11	46	13	9	13	29	127
Rajasthan	44	600	644	1	741	364	244	1350	220	179	232	821	3446
Uttar Pradesh	10	1289	1299	13	723	1456	409	2601	897	613	1459	1948	8817
Bihar	4	1253	1257	15	546	965	200	1726	386	540	810	1264	5983
Sikkim	9	112	121	-	69	4	15	88	2	22	2	40	275
Arunachal Pradesh	20	141	161	1	12	-	37	50	10	5	2	75	303
Nagaland	7	95	102	1	124	14	14	153	11	150	82	35	533
Manipur	5	219	224	-	193	202	10	405	61	100	59	82	931
Mizoram	6	92	98	-	88	7	3	98	6	1	-	4	207
Tripura	18	594	612	10	225	220	67	522	229	314	130	299	2106
Meghalaya	-	304	304	25	131	15	14	185	38	34	119	69	749
Assam	11	940	951	22	544	1146	122	1834	221	620	654	479	4759
West Bengal	47	1710	1757	38	633	2589	288	3548	915	1530	1289	948	9987
Jharkhand	6	598	604	-	231	275	115	621	107	215	361	471	2379
Orissa	7	923	930	1	566	500	162	1229	299	537	276	1269	4540
Chhattisgarh	7	254	261	2	100	44	38	184	148	42	107	232	974
Madhya Pradesh	28	866	894	8	167	74	168	417	292	194	364	879	3040
Gujarat	18	393	411	5	637	174	186	1002	125	33	140	371	2082
Daman & Diu	21	45	66	-	87	11	16	114	4	1	-	11	196
D & N Haveli	2	18	20	3	67	10	17	97	4	4	4	10	139
Maharashtra	30	701	731	20	626	74	221	941	333	105	313	755	3178
Andhra Pradesh	124	1891	2015	22	946	696	712	2376	739	435	724	3108	9397
Karnataka	28	1237	1265	6	488	120	316	930	350	114	271	971	3901
Goa	4	61	65	-	91	2	24	117	13	11	10	18	234
Lakshadweep	2	5	7	-	34	5	4	43	3	4	1	5	63
Kerala	100	1825	1925	4	2249	140	744	3137	1092	846	586	1055	8641
Tamil Nadu	31	2176	2207	1	503	422	575	1501	930	290	358	2092	7378
Pondicherry	-	42	42	-	32	9	18	59	17	20	9	31	178

NSS Report No 482: Unorganised Service Sector in India, 2001-02: Salient Features

Appendix A

A & N Islands	8	73	81	-	50	15	42	107	24	20	2	38	272
all-India	725	19948	20673	227	1224	10625	5321	28419	8227	7465	9184	18519	92487
					6								

Table 1 (continued): Number of enterprises surveyed by tabulation category/activity for each State/UT

State/UT	tabulation category/activity												
	H1	H2	H	I1	I2	I3	I4	I	K	M	N	O	all
(1)	(2)	(3)	(4)	(5)	(6)	(7)	(8)	(9)	(10)	(11)	(12)	(13)	(14)
Urban													OAE
Jammu & Kashmir	7	411	418	10	317	101	258	686	275	98	215	347	2039
Himachal Pradesh	21	366	387	5	79	37	179	300	218	45	68	267	1285
Punjab	-	656	656	-	198	671	355	1224	448	169	239	514	3250
Chandigarh	-	44	44	-	24	82	58	164	62	27	23	77	397
Uttaranchal	7	190	197	-	36	69	90	195	150	47	59	126	774
Haryana	1	548	549	-	138	381	256	775	346	110	175	403	2358
Delhi	-	283	283	2	261	237	151	651	187	140	85	317	1663
Rajasthan	9	680	689	1	398	388	427	1214	572	179	230	709	3593
Uttar Pradesh	25	2742	2767	11	551	2642	1222	4426	2609	1129	1363	2375	14669
Bihar	5	1486	1491	28	285	1021	589	1923	1188	775	682	967	7026
Sikkim	8	56	64	-	20	9	39	68	19	8	9	38	206
Arunachal Pradesh	5	27	32	-	1	-	27	28	5	1	1	40	107
Nagaland	-	107	107	8	34	23	43	108	28	54	20	59	376
Manipur	8	299	307	7	122	116	30	275	100	56	25	100	863
Mizoram	6	93	99	3	164	3	48	218	29	7	26	53	432
Tripura	3	273	276	14	102	199	88	403	235	312	100	225	1551
Meghalaya	-	91	91	1	34	5	25	65	22	21	41	93	333
Assam	1	332	333	15	243	392	235	885	204	321	263	297	2303
West Bengal	15	1414	1429	64	578	1601	428	2671	905	1984	1013	892	8894
Jharkhand	2	609	611	7	173	344	226	750	406	371	350	566	3054
Orissa	-	609	609	-	121	452	185	758	320	258	145	495	2585
Chhattisgarh	4	275	279	15	81	275	117	488	261	88	86	273	1475
Madhya Pradesh	19	1145	1164	6	365	578	576	1525	965	288	429	1262	5633
Gujarat	-	400	400	1	801	264	319	1385	311	125	117	488	2826
Daman & Diu	1	15	16	-	50	6	24	80	9	16	8	33	162
D & N Haveli	-	32	32	-	32	3	29	64	10	27	5	33	171
Maharashtra	18	1100	1118	17	2229	587	1358	4191	1393	698	499	1425	9324
Andhra Pradesh	10	1062	1072	41	1203	1025	953	3222	1010	355	350	1479	7488
Karnataka	7	598	605	21	917	127	459	1524	546	133	184	547	3539
Goa	3	42	45	-	32	-	25	57	14	10	7	8	141
Lakshadweep	1	2	3	-	46	19	5	70	2	3	-	4	82
Kerala	14	393	407	3	713	59	262	1037	556	263	274	319	2856
Tamil Nadu	5	1347	1352	14	1144	677	470	2305	1042	419	274	1325	6717
Pondicherry	-	117	117	4	81	54	42	181	90	49	24	86	547

Appendix A

A & N Islands	-	16	16	-	19	1	24	44	12	13	2	33	120
all-India	205	17860	18065	298	11592	12448	9622	33960	14549	8599	7391	16275	98839

Table 1 (continued): Number of enterprises surveyed by tabulation category/activity for each State/UT

State/UT	tabulation category/activity												
	H1	H2	H	I1	I2	I3	I4	I	K	M	N	O	all
(1)	(2)	(3)	(4)	(5)	(6)	(7)	(8)	(9)	(10)	(11)	(12)	(13)	(14)
Urban	establishment												
Jammu & Kashmir	109	307	416	-	214	42	137	393	160	138	163	114	1384
Himachal Pradesh	136	239	375	-	81	27	101	209	167	97	62	98	1008
Punjab	45	402	447	6	131	79	202	418	305	226	243	215	1854
Chandigarh	11	89	100	-	13	10	41	64	91	35	22	25	337
Uttaranchal	68	125	193	-	33	7	55	95	55	65	55	48	511
Haryana	41	282	323	7	96	22	103	228	168	151	134	126	1130
Delhi	32	349	381	16	120	40	113	289	303	97	109	160	1339
Rajasthan	138	453	591	2	171	85	163	421	263	250	160	232	1917
Uttar Pradesh	179	1083	1262	10	541	218	510	1279	965	1112	925	720	6263
Bihar	73	647	720	12	160	68	243	483	313	522	561	273	2872
Sikkim	55	80	135	-	31	10	21	62	20	17	8	54	296
Arunachal Pradesh	11	61	72	-	1	1	14	16	4	11	6	28	137
Nagaland	37	76	113	-	33	2	26	61	10	24	24	26	258
Manipur	16	66	82	7	59	7	6	79	19	25	12	10	227
Mizoram	6	129	135	1	227	1	7	236	13	57	10	43	494
Tripura	25	154	179	8	109	2	49	168	80	56	83	83	649
Meghalaya	20	146	166	12	22	8	42	84	33	15	9	94	401
Assam	61	410	471	6	146	19	192	363	120	98	101	135	1288
West Bengal	125	1022	1147	39	357	213	452	1061	717	334	426	494	4179
Jharkhand	56	484	540	7	183	16	121	327	170	134	147	133	1451
Orissa	46	353	399	-	130	18	120	268	137	96	78	97	1075
Chhattisgarh	60	236	296	8	123	55	96	282	130	90	107	77	982
Madhya Pradesh	172	875	1047	4	213	75	245	537	433	430	304	342	3093
Gujarat	59	391	450	3	130	60	142	335	260	110	232	133	1520
Daman & Diu	9	24	33	-	5	-	15	20	14	7	2	4	80
D & N Haveli	13	41	54	-	1	1	23	25	12	6	11	17	125
Maharashtra	313	1637	1950	31	322	305	657	1315	1134	411	833	685	6328
Andhra Pradesh	200	653	853	14	263	158	461	896	508	473	374	311	3415
Karnataka	105	554	659	3	155	48	226	432	324	202	239	199	2055
Goa	9	25	34	-	9	3	10	22	11	4	5	7	83
Lakshadweep	2	9	11	-	4	5	2	11	3	1	-	-	26
Kerala	160	401	561	3	125	143	292	563	502	287	226	166	2305
Tamil Nadu	115	816	931	2	203	144	398	747	621	379	405	326	3409
Pondicherry	15	82	97	-	33	36	55	124	76	47	32	40	416

NSS Report No 482: Unorganised Service Sector in India, 2001-02: Salient Features

Appendix A

A & N Islands	14	35	49	-	13	5	30	48	26	8	4	8	143
all-India	2536	12736	15272	201	4457	1933	5370	11961	8167	6015	6112	5523	53050

Table 1 (continued): Number of enterprises surveyed by tabulation category/activity for each State/UT

State/UT	tabulation category/activity												
	H1	H2	H	I1	I2	I3	I4	I	K	M	N	O	all
(1)	(2)	(3)	(4)	(5)	(6)	(7)	(8)	(9)	(10)	(11)	(12)	(13)	(14)
Urban													all
Jammu & Kashmir	116	718	834	10	531	143	395	1079	435	236	378	461	3423
Himachal Pradesh	157	605	762	5	160	64	280	509	385	142	130	365	2293
Punjab	45	1058	1103	6	329	750	557	1642	753	395	482	729	5104
Chandigarh	11	133	144	-	37	92	99	228	153	62	45	102	734
Uttaranchal	75	315	390	-	69	76	145	290	205	112	114	174	1285
Haryana	42	830	872	7	234	403	359	1003	514	261	309	529	3488
Delhi	32	632	664	18	381	277	264	940	490	237	194	477	3002
Rajasthan	147	1133	1280	3	569	473	590	1635	835	429	390	941	5510
Uttar Pradesh	204	3825	4029	21	1092	2860	1732	5705	3574	2241	2288	3095	20932
Bihar	78	2133	2211	40	445	1089	832	2406	1501	1297	1243	1240	9898
Sikkim	63	136	199	-	51	19	60	130	39	25	17	92	502
Arunachal Pradesh	16	88	104	-	2	1	41	44	9	12	7	68	244
Nagaland	37	183	220	8	67	25	69	169	38	78	44	85	634
Manipur	24	365	389	14	181	123	36	354	119	81	37	110	1090
Mizoram	12	222	234	4	391	4	55	454	42	64	36	96	926
Tripura	28	427	455	22	211	201	137	571	315	368	183	308	2200
Meghalaya	20	237	257	13	56	13	67	149	55	36	50	187	734
Assam	62	742	804	21	389	411	427	1248	324	419	364	432	3591
West Bengal	140	2436	2576	103	935	1814	880	3732	1622	2318	1439	1386	13073
Jharkhand	58	1093	1151	14	356	360	347	1077	576	505	497	699	4505
Orissa	46	962	1008	-	251	470	305	1026	457	354	223	592	3660
Chhattisgarh	64	511	575	23	204	330	213	770	391	178	193	350	2457
Madhya Pradesh	191	2020	2211	10	578	653	821	2062	1398	718	733	1604	8726
Gujarat	59	791	850	4	931	324	461	1720	571	235	349	621	4346
Daman & Diu	10	39	49	-	55	6	39	100	23	23	10	37	242
D & N Haveli	13	73	86	-	33	4	52	89	22	33	16	50	296
Maharashtra	331	2737	3068	48	2551	892	2015	5506	2527	1109	1332	2110	15652
Andhra Pradesh	210	1715	1925	55	1466	1183	1414	4118	1518	828	724	1790	10903
Karnataka	112	1152	1264	24	1072	175	685	1956	870	335	423	746	5594
Goa	12	67	79	-	41	3	35	79	25	14	12	15	224
Lakshadweep	3	11	14	-	50	24	7	81	5	4	-	4	108
Kerala	174	794	968	6	838	202	554	1600	1058	550	500	485	5161
Tamil Nadu	120	2163	2283	16	1347	821	868	3052	1663	798	679	1651	10126
Pondicherry	15	199	214	4	114	90	97	305	166	96	56	126	963

NSS Report No 482: Unorganised Service Sector in India, 2001-02: Salient Features

Appendix A

A & N Islands	14	51	65	-	32	6	54	92	38	21	6	41	263
all-India	2741	30596	33337	499	16049	14381	14992	45921	22716	14614	13503	21798	151889

Table 1 (continued): Number of enterprises surveyed by tabulation category/activity for each State/UT

State/UT	tabulation category/activity												
	H1	H2	H	I1	I2	I3	I4	I	K	M	N	O	all
(1)	(2)	(3)	(4)	(5)	(6)	(7)	(8)	(9)	(10)	(11)	(12)	(13)	(14)
Combined													OAE
Jammu & Kashmir	7	578	585	19	560	415	309	1303	365	136	414	634	3437
Himachal Pradesh	41	674	715	5	222	136	258	621	297	85	146	395	2259
Punjab	3	913	916	1	391	1022	512	1926	675	242	478	792	5029
Chandigarh	-	53	53	-	33	104	66	203	68	30	34	83	471
Uttaranchal	18	324	342	-	78	123	125	326	190	62	104	187	1211
Haryana	1	676	677	5	228	549	311	1093	419	133	275	565	3162
Delhi	-	296	296	2	276	256	161	695	196	147	95	343	1772
Rajasthan	18	1112	1130	1	870	737	635	2243	754	222	428	1454	6231
Uttar Pradesh	27	3777	3804	12	938	4074	1562	6586	3334	1321	2563	4099	21707
Bihar	7	2427	2434	36	454	1927	756	3173	1490	1189	1386	2149	11821
Sikkim	11	140	151	-	50	13	53	116	21	13	9	73	383
Arunachal Pradesh	13	92	105	-	6	-	57	63	14	3	3	103	291
Nagaland	2	179	181	9	92	35	56	192	38	175	99	89	774
Manipur	13	485	498	7	234	315	40	596	158	113	80	179	1624
Mizoram	9	162	171	3	212	5	51	271	34	7	26	57	566
Tripura	12	702	714	24	202	416	138	780	389	618	218	491	3210
Meghalaya	-	279	279	12	99	17	33	161	50	51	158	140	839
Assam	1	858	859	30	527	1512	323	2392	377	888	887	691	6094
West Bengal	25	2727	2752	85	761	4118	639	5603	1486	3408	2153	1663	17065
Jharkhand	3	966	969	7	237	597	314	1155	491	544	663	994	4816
Orissa	-	1320	1320	-	280	947	315	1542	557	735	395	1705	6254
Chhattisgarh	7	431	438	17	107	310	145	579	386	102	178	492	2175
Madhya Pradesh	21	1755	1776	12	433	634	712	1791	1194	333	753	2072	7919
Gujarat	-	637	637	2	1306	424	464	2196	417	143	230	826	4449
Daman & Diu	1	30	31	-	116	6	36	158	11	16	8	40	264
D & N Haveli	-	42	42	3	83	13	41	140	12	28	8	42	272
Maharashtra	25	1550	1575	22	2677	641	1523	4863	1664	764	731	2092	11689
Andhra Pradesh	27	2605	2632	50	1874	1692	1478	5094	1605	550	945	4457	15283
Karnataka	17	1530	1547	27	1213	230	709	2179	785	167	378	1445	6501
Goa	5	89	94	-	94	-	46	140	24	18	13	21	310
Lakshadweep	3	3	6	-	78	24	8	110	5	5	1	8	135
Kerala	30	1657	1687	6	2504	138	673	3321	1278	732	638	1134	8790
Tamil Nadu	8	3030	3038	14	1442	1041	800	3297	1727	553	493	3208	12316
Pondicherry	-	141	141	4	91	60	52	207	101	60	29	115	653

NSS Report No 482: Unorganised Service Sector in India, 2001-02: Salient Features

Appendix A

A & N Islands	1	64	65	-	34	10	53	97	27	25	3	67	284
all-India	35632304	32660	41518802	22541	13454	55212	20639	13618	15022	32905	170056		

Table 1 (continued): Number of enterprises surveyed by tabulation category/activity for each State/UT

State/UT	tabulation category/activity												
	H1	H2	H	I1	I2	I3	I4	I	K	M	N	O	all
(1)	(2)	(3)	(4)	(5)	(6)	(7)	(8)	(9)	(10)	(11)	(12)	(13)	(14)
Combined	establishment												
Jammu & Kashmir	111	390	501	1	447	57	152	657	200	218	183	147	1906
Himachal Pradesh	206	362	568	1	273	42	138	454	189	129	81	124	1545
Punjab	51	553	604	14	224	86	265	589	424	316	305	290	2528
Chandigarh	11	93	104	-	18	10	45	73	95	40	23	29	364
Uttaranchal	82	187	269	1	71	14	62	148	73	87	71	72	720
Haryana	43	330	373	10	142	23	121	296	188	207	151	152	1367
Delhi	32	353	385	16	121	40	114	291	307	99	112	163	1357
Rajasthan	173	621	794	3	440	100	199	742	301	386	194	308	2725
Uttar Pradesh	187	1337	1524	22	877	242	579	1720	1137	1533	1184	944	8042
Bihar	75	959	1034	19	537	127	276	959	397	648	667	355	4060
Sikkim	61	108	169	-	70	10	22	102	20	34	10	59	394
Arunachal Pradesh	23	137	160	1	8	1	21	31	5	14	6	40	256
Nagaland	42	99	141	-	99	4	27	130	11	53	27	31	393
Manipur	16	99	115	7	140	10	6	163	22	68	16	13	397
Mizoram	9	152	161	1	267	6	7	281	14	58	10	43	567
Tripura	34	319	353	8	234	5	66	313	155	64	95	116	1096
Meghalaya	20	262	282	26	88	11	48	173	43	19	11	116	644
Assam	72	824	896	13	406	45	226	690	168	151	131	220	2256
West Bengal	162	1419	1581	56	807	285	529	1677	1051	440	575	671	5995
Jharkhand	61	725	786	7	350	38	148	543	192	176	195	176	2068
Orissa	53	565	618	1	537	23	152	713	199	156	104	156	1946
Chhattisgarh	64	334	398	8	197	64	106	375	153	118	122	90	1256
Madhya Pradesh	198	1131	1329	6	312	93	277	688	496	579	344	411	3847
Gujarat	77	547	624	7	262	74	183	526	279	125	259	166	1979
Daman & Diu	30	54	84	-	26	11	19	56	16	8	2	8	174
D & N Haveli	15	49	64	-	17	1	28	46	14	9	12	18	163
Maharashtra	336	1888	2224	46	500	325	713	1584	1196	450	914	773	7141
Andhra Pradesh	307	1001	1308	27	538	187	648	1400	652	713	503	441	5017
Karnataka	123	859	982	3	347	65	292	707	435	282	316	272	2994
Goa	11	39	50	-	38	5	13	56	14	7	9	12	148
Lakshadweep	2	13	15	-	6	5	3	14	3	3	-	1	36
Kerala	244	962	1206	4	583	204	625	1416	872	664	448	406	5012
Tamil Nadu	143	1309	1452	3	408	202	643	1256	866	535	544	535	5188
Pondicherry	15	100	115	-	55	39	63	157	82	56	36	42	488

NSS Report No 482: Unorganised Service Sector in India, 2001-02: Salient Features

Appendix A

A & N Islands	21	60	81	-	48	11	43	102	35	16	5	12	251
all-India	3110	18240	21350	311	9493	2465	6859	19128	10304	8461	7665	7412	74320

Table 1 (continued): Number of enterprises surveyed by tabulation category/activity for each State/UT

State/UT	tabulation category/activity												
	H1	H2	H	I1	I2	I3	I4	I	K	M	N	O	all
(1)	(2)	(3)	(4)	(5)	(6)	(7)	(8)	(9)	(10)	(11)	(12)	(13)	(14)
Combined													all
Jammu & Kashmir	118	968	1086	20	1007	472	461	1960	565	354	597	781	5343
Himachal Pradesh	247	1036	1283	6	495	178	396	1075	486	214	227	519	3804
Punjab	54	1466	1520	15	615	1108	777	2515	1099	558	783	1082	7557
Chandigarh	11	146	157	-	51	114	111	276	163	70	57	112	835
Uttaranchal	100	511	611	1	149	137	187	474	263	149	175	259	1931
Haryana	44	1006	1050	15	370	572	432	1389	607	340	426	717	4529
Delhi	32	649	681	18	397	296	275	986	503	246	207	506	3129
Rajasthan	191	1733	1924	4	1310	837	834	2985	1055	608	622	1762	8956
Uttar Pradesh	214	5114	5328	34	1815	4316	2141	8306	4471	2854	3747	5043	29749
Bihar	82	3386	3468	55	991	2054	1032	4132	1887	1837	2053	2504	15881
Sikkim	72	248	320	-	120	23	75	218	41	47	19	132	777
Arunachal Pradesh	36	229	265	1	14	1	78	94	19	17	9	143	547
Nagaland	44	278	322	9	191	39	83	322	49	228	126	120	1167
Manipur	29	584	613	14	374	325	46	759	180	181	96	192	2021
Mizoram	18	314	332	4	479	11	58	552	48	65	36	100	1133
Tripura	46	1021	1067	32	436	421	204	1093	544	682	313	607	4306
Meghalaya	20	541	561	38	187	28	81	334	93	70	169	256	1483
Assam	73	1682	1755	43	933	1557	549	3082	545	1039	1018	911	8350
West Bengal	187	4146	4333	141	1568	4403	1168	7280	2537	3848	2728	2334	23060
Jharkhand	64	1691	1755	14	587	635	462	1698	683	720	858	1170	6884
Orissa	53	1885	1938	1	817	970	467	2255	756	891	499	1861	8200
Chhattisgarh	71	765	836	25	304	374	251	954	539	220	300	582	3431
Madhya Pradesh	219	2886	3105	18	745	727	989	2479	1690	912	1097	2483	11766
Gujarat	77	1184	1261	9	1568	498	647	2722	696	268	489	992	6428
Daman & Diu	31	84	115	-	142	17	55	214	27	24	10	48	438
D & N Haveli	15	91	106	3	100	14	69	186	26	37	20	60	435
Maharashtra	361	3438	3799	68	3177	966	2236	6447	2860	1214	1645	2865	18830
Andhra Pradesh	334	3606	3940	77	2412	1879	2126	6494	2257	1263	1448	4898	20300
Karnataka	140	2389	2529	30	1560	295	1001	2886	1220	449	694	1717	9495
Goa	16	128	144	-	132	5	59	196	38	25	22	33	458
Lakshadweep	5	16	21	-	84	29	11	124	8	8	1	9	171
Kerala	274	2619	2893	10	3087	342	1298	4737	2150	1396	1086	1540	13802
Tamil Nadu	151	4339	4490	17	1850	1243	1443	4553	2593	1088	1037	3743	17504
Pondicherry	15	241	256	4	146	99	115	364	183	116	65	157	1141

NSS Report No 482: Unorganised Service Sector in India, 2001-02: Salient Features

Appendix A

A & N Islands	22	124	146	-	82	21	96	199	62	41	8	79	535
all-India	3466	50544	54010	726	28295	25006	20313	74340	30943	22079	22687	40317	244376

Table 2: Estimated number of enterprises by tabulation category/activity for each State/UT

State/UT	tabulation category/activity												
	H1	H2	H	I1	I2	I3	I4	I	K	M	N	O	all
(1)	(2)	(3)	(4)	(5)	(6)	(7)	(8)	(9)	(10)	(11)	(12)	(13)	(14)
Rural													OAE
Jammu & Kashmir	-	3634	3634	96	9353	21544	1500	32493	1597	2682	7908	15453	63766
Himachal Pradesh	149	12147	12296	-	8657	14886	1891	25435	1861	4313	4434	2963	51303
Punjab	6	13215	13222	2	20064	38731	7441	66238	12458	9390	20492	19774	141573
Chandigarh	-	186	186	-	125	1451	160	1735	24	120	166	162	2394
Uttaranchal	407	53215	53622	-	17250	7441	1127	25817	1914	472	5939	9415	97179
Haryana	-	8730	8730	8	11766	22230	2284	36288	4229	4393	10572	15534	79746
Delhi	-	794	794	-	1022	4840	263	6125	439	353	171	1494	9376
Rajasthan	245	29059	29304	-	70487	50108	8608	129203	8258	3109	16930	91098	277903
Uttar Pradesh	9	189225	189234	5	91507	448317	21990	561819	108589	23010	263370	434542	1580565
Bihar	5	92492	92498	72	28035	264535	4951	297592	40782	81460	109256	223078	844666
Sikkim	7	1030	1037	-	1219	185	216	1620	7	53	-	649	3365
Arunachal Pradesh	36	256	293	-	6	-	77	83	25	2	5	128	536
Nagaland	4	350	354	2	1280	128	44	1454	168	3088	1915	462	7442
Manipur	32	2458	2490	-	2114	4172	129	6415	702	1128	894	1952	13581
Mizoram	5	503	508	-	728	14	20	762	51	-	-	29	1351
Tripura	28	5893	5921	34	1180	6433	253	7899	1776	3714	784	4430	24525
Meghalaya	-	7975	7975	34	1197	81	21	1332	707	792	4775	319	15900
Assam	-	26875	26875	191	12228	123502	2869	138790	8329	42285	38914	23085	278277
West Bengal	137	84831	84968	395	14215	396405	6141	417157	51783	152932	84140	106992	897972
Jharkhand	6	17242	17248	-	4342	20598	1491	26432	1525	12950	57159	50482	165796
Orissa	-	58763	58763	-	13147	87918	4094	105160	11763	47034	46245	174583	443548
Chhattisgarh	33	8469	8502	32	2688	3326	803	6850	22623	521	7418	32010	77922
Madhya Pradesh	32	24912	24944	94	8110	4420	2383	15006	16267	3841	26516	73871	160445
Gujarat	-	14776	14776	1	82699	25805	41400	149905	17374	711	15402	56110	254277
Daman & Diu	-	71	71	-	451	-	37	487	12	-	-	43	613
D & N Haveli	-	232	232	3	793	122	127	1046	24	20	11	130	1463
Maharashtra	625	44457	45082	133	84358	5977	9637	100105	22480	6514	24047	78656	276885
Andhra Pradesh	33	85198	85231	27	68524	64774	22555	155880	32712	16366	48701	378969	717858
Karnataka	196	70780	70975	64	16549	17157	18662	52432	13370	1824	12191	98966	249759
Goa	8	1422	1430	-	2094	-	619	2713	364	246	245	263	5261
Lakshadweep	3	1	3	-	175	15	3	193	26	31	16	4*	272
Kerala	238	75868	76105	133	137792	3529	14617	156070	32137	33228	15788	41099	354427
Tamil Nadu	69	119961	120030	-	28522	29301	17529	75352	27919	10177	12125	184628	430230
Pondicherry	-	582	582	-	167	58	132	357	190	136	81	872	2218

Appendix A

A & N Islands	3	340	344	-	86	145	286	516	61	44	6	255	1226
all India	2314	1055943	1058257	1323	742929	1668149	194362	2606762	442547	466940	836614	2122500	7533621

Table 2 (continued): Estimated number of enterprises by tabulation category/activity for each State/UT

State/UT	tabulation category/activity												
	H1	H2	H	I1	I2	I3	I4	I	K	M	N	O	all
(1)	(2)	(3)	(4)	(5)	(6)	(7)	(8)	(9)	(10)	(11)	(12)	(13)	(14)
Rural	establishment												
Jammu & Kashmir	4	776	780	2	8520	342	229	9093	724	2235	335	580	13746
Himachal Pradesh	344	1702	2046	27	10479	267	397	11170	265	746	223	317	14766
Punjab	24	2627	2651	84	8947	38	1623	10692	2872	5442	2783	2665	27105
Chandigarh	-	116	116	-	53	-	66	119	31	160	2	65	493
Uttaranchal	267	1100	1367	3	1701	286	168	2159	343	10238	1580	583	16270
Haryana	5	2398	2402	18	5595	9	517	6140	1779	7168	2351	2155	21995
Delhi	-	379	379	-	87	-	105	191	464	197	419	107	1757
Rajasthan	502	4042	4544	1*	16647	262	1706	18615	741	11175	1029	3833	39936
Uttar Pradesh	122	14146	14268	75	58171	1713	4977	64936	5632	54170	13505	14644	167157
Bihar	6	12924	12930	47	54006	18112	337	72502	6547	8565	13836	3006	117387
Sikkim	86	728	814	-	899	-	42	941	-	292	19	203	2269
Arunachal Pradesh	15	232	248	1*	31	-	21	53	2	5	-	25	332
Nagaland	11	124	135	-	1539	22	2	1563	2	496	27	10	2232
Manipur	-	204	204	-	1093	40	-	1133	19	625	36	21	2038
Mizoram	6	182	188	-	315	23	-	338	18	1	-	-	545
Tripura	14	759	774	-	847	34	48	929	1192	143	57	833	3928
Meghalaya	-	1369	1369	185	1806	6	23	2021	1128	63	14	125	4719
Assam	53	12295	12348	34	13800	7907	1656	23397	1744	3129	2429	4415	47462
West Bengal	358	13853	14211	221	26862	3505	1444	32032	15302	3825	4072	6776	76218
Jharkhand	13	3980	3993	-	8471	2222	221	10914	265	1227	1045	426	17870
Orissa	296	12247	12543	55	25957	408	984	27404	2008	4494	1240	3618	51308
Chhattisgarh	18	4410	4428	-	2769	948	78	3795	1225	1388	720	3197	14752
Madhya Pradesh	347	6295	6642	11	6042	878	472	7403	1424	10597	635	1769	28469
Gujarat	324	5793	6117	9	14585	437	749	15780	1239	23272	979	944	48332
Daman & Diu	50	102	152	-	257	110	12	379	6	8	-	5	550
D & N Haveli	7	66	73	-	147	-	65	212	6	54	20	20	384
Maharashtra	365	11094	11459	214	31685	476	1092	33466	6610	2120	3610	8459	65724
Andhra Pradesh	787	7748	8534	50	13176	831	6832	20888	5139	13660	2936	2676	53833
Karnataka	858	10501	11359	-	16065	1065	1956	19086	9228	7304	2707	3144	52827
Goa	138	140	279	-	973	18	183	1174	54	36	48	51	1641
Lakshadweep	-	4*	4*	-	18	-	1	19	-	25	-	9	57
Kerala	848	19555	20403	8	24950	1554	8969	35481	10912	13579	6730	7659	94763
Tamil Nadu	238	13640	13878	1	7550	3020	7188	17759	10848	8716	5745	7604	64550
Pondicherry	-	379	379	-	305	27	106	438	99	95	43	18	1072

Appendix A

A & N Islands	20	74	94	-	248	34	33	315	18	37	12	19	496
all India	6123	165983	172107	1045	364597	44593	42302	452537	87886	195284	69187	79982	1056983

Table 2 (continued): Estimated number of enterprises by tabulation category/activity f State/UT

State/UT	tabulation category/activity											
	H1	H2	H	I1	I2	I3	I4	I	K	M	N	O
(1)	(2)	(3)	(4)	(5)	(6)	(7)	(8)	(9)	(10)	(11)	(12)	(13)
Rural												
Jammu & Kashmir	4	4410	4414	98	17874	21886	1728	41586	2321	4917	8242	16033
Himachal Pradesh	493	13850	14342	27	19136	15153	2289	36605	2126	5059	4656	3280
Punjab	30	15842	15873	85	29011	38769	9065	76929	15330	14832	23275	22440
Chandigarh	-	302	302	-	178	1451	226	1854	55	280	167	228
Uttaranchal	674	54315	54989	3	18951	7727	1295	27976	2258	10709	7519	9997
Haryana	5	11128	11132	26	17362	22240	2801	42428	6007	11561	12922	17689
Delhi	-	1173	1173	-	1109	4840	367	6316	903	551	590	1600
Rajasthan	747	33102	33848	1*	87133	50369	10314	147818	8999	14284	17959	94931
Uttar Pradesh	130	203371	203502	80	149677	450031	26967	626755	114222	77181	276875	449187
Bihar	12	105416	105428	118	82041	282647	5288	370094	47329	90025	123092	226084
Sikkim	93	1759	1851	-	2118	185	258	2561	7	344	19	852
Arunachal Pradesh	52	489	541	1*	37	-	98	136	27	7	5	153
Nagaland	15	474	489	2	2819	150	46	3017	170	3585	1941	472
Manipur	32	2662	2694	-	3207	4213	129	7548	721	1753	930	1973
Mizoram	11	685	696	-	1044	37	20	1100	69	1	-	29
Tripura	42	6652	6694	34	2027	6467	301	8828	2969	3857	841	5264
Meghalaya	-	9344	9344	219	3003	88	44	3353	1835	855	4788	443
Assam	53	39169	39222	226	26027	131409	4524	162187	10072	45414	41343	27501
West Bengal	495	98684	99178	616	41077	399910	7586	449189	67085	156757	88213	113768
Jharkhand	19	21222	21241	-	12813	22820	1712	37346	1790	14177	58204	50908
Orissa	296	71010	71305	55	39104	88327	5078	132564	13771	51529	47485	178201
Chhattisgarh	51	12878	12929	32	5457	4273	882	10644	23847	1909	8138	35206
Madhya Pradesh	378	31207	31586	105	14152	5298	2855	22409	17691	14437	27152	75639
Gujarat	324	20568	20893	10	97284	26242	42148	165684	18612	23984	16381	57055
Daman & Diu	50	173	223	-	708	110	48	867	18	8	-	48
D & N Haveli	7	298	305	3	940	122	193	1258	30	74	31	150
Maharashtra	990	55551	56541	346	116043	6453	10730	133572	29090	8634	27657	87115
Andhra Pradesh	819	92946	93765	77	81699	65605	29387	176768	37851	30026	51636	381645
Karnataka	1053	81281	82334	64	32615	18222	20618	71518	22599	9127	14898	102110
Goa	146	1562	1708	-	3067	18	802	3888	418	282	293	313
Lakshadweep	3	5*	7	-	194	15	4	212	26	56	16	12
Kerala	1085	95423	96508	140	162742	5083	23586	191551	43049	46807	22517	48758
Tamil Nadu	307	133601	133908	1	36072	32320	24718	93111	38767	18893	17870	192233
Pondicherry	-	962	962	-	473	84	238	795	289	230	124	890

Appendix A

A & N Islands	23	414	437	-	334	178	319	831	79	81	19	275
all India	8437	1221927	1230364	2368	1107525	1712742	236663	3059299	530433	662225	905801	2202482

Table 2 (continued): Estimated number of enterprises by tabulation category/activity each State/UT

State/UT	tabulation category/activity												
	H1	H2	H	I1	I2	I3	I4	I	K	M	N	O	
(1)	(2)	(3)	(4)	(5)	(6)	(7)	(8)	(9)	(10)	(11)	(12)	(13)	(14)
Urban													
Jammu & Kashmir	145	3062	3207	42	3537	3231	1751	8561	2471	753	1457	4868	14
Himachal Pradesh	106	2443	2550	14	561	380	878	1833	1305	258	494	1725	14
Punjab	-	19940	19940	-	12924	52464	8125	73513	12516	7849	10292	22767	14
Chandigarh	-	1291	1291	-	559	2511	1146	4216	853	366	399	2238	14
Uttaranchal	40	7043	7083	-	1860	4039	1748	7647	4137	1475	1851	5073	14
Haryana	4	15847	15851	-	6534	23421	9224	39179	12063	5229	7168	15428	14
Delhi	-	14408	14408	22	21170	22210	10554	53956	19365	12963	7360	48909	14
Rajasthan	317	27722	28040	3	24395	41494	14623	80515	28795	9217	13095	33583	14
Uttar Pradesh	915	100601	101516	319	21999	133625	30294	186236	97342	51872	50433	108821	14
Bihar	107	32288	32395	218	6786	49190	8567	64761	21792	22667	14515	25429	14
Sikkim	19	128	147	-	45	18	73	136	51	11	48	115	14
Arunachal Pradesh	14	64	78	-	2	-	51	53	9	2	2	85	14
Nagaland	-	465	465	15	173	333	175	697	103	253	70	496	14
Manipur	13	2016	2029	15	1175	1567	159	2916	1057	671	279	715	14
Mizoram	12	478	490	5	536	8	168	717	94	32	66	230	14
Tripura	8	1929	1937	47	781	4671	282	5781	1910	1795	464	1104	14
Meghalaya	-	732	732	2	513	103	192	809	183	280	372	702	14
Assam	24	5897	5921	228	3432	17556	2755	23971	2797	6544	4531	4913	14
West Bengal	836	46539	47376	2188	25113	139145	7957	174402	49909	141594	42755	37650	14
Jharkhand	3	10485	10487	70	5588	12609	2417	20685	5739	12159	6538	16890	14
Orissa	-	15282	15282	-	3736	36802	3536	44074	9714	8966	3181	19997	14
Chhattisgarh	18	5156	5175	201	1739	15481	1300	18722	5178	4213	1462	8325	14
Madhya Pradesh	430	26835	27265	173	14691	61328	12971	89163	30185	9648	15671	35548	14
Gujarat	-	26113	26113	32	88311	30441	13598	132382	21590	7451	6665	31919	14
Daman & Diu	2	55	56	-	229	18	96	342	27	90	40	130	14
D & N Haveli	-	57	57	-	53	4	38	95	17	48	5	47	14
Maharashtra	459	53945	54405	369	208814	62545	62237	333965	70195	41612	34250	86526	14
Andhra Pradesh	332	50240	50572	1005	107071	143416	30265	281757	33706	17060	18185	80022	14
Karnataka	168	33013	33181	1051	115687	15065	19746	151550	31638	7546	10364	35508	14
Goa	116	1137	1253	-	918	-	1119	2037	294	282	122	99	14
Lakshadweep	2	3	6	-	175	60	25	260	4	9	-	27	14
Kerala	366	10541	10907	19	45776	1989	5036	52821	14972	13810	6761	8776	14
Tamil Nadu	69	70308	70377	678	83117	77723	17280	178797	41365	20675	10267	77719	14
Pondicherry	-	1932	1932	12	1408	685	590	2695	1410	1249	401	990	14

Appendix A

A & N Islands	-	47	47	-	57	1	63	122	29	35	8	125	
all India	4527	588042	592568	6728	809464	954134	269040	2039366	522812	408682	269573	717499	455

Table 2 (continued): Estimated number of enterprises by tabulation category/activity for each State/UT

State/UT	tabulation category/activity												
	H1	H2	H	I1	I2	I3	I4	I	K	M	N	O	all
(1)	(2)	(3)	(4)	(5)	(6)	(7)	(8)	(9)	(10)	(11)	(12)	(13)	(14)
Urban	establishmen												
Jammu & Kashmir	1027	1984	3011	-	2000	233	963	3197	1337	1069	717	873	1020
Himachal Pradesh	699	1394	2093	-	667	126	543	1335	837	531	324	549	566
Punjab	1251	8104	9355	25	2709	1046	5129	8909	6646	5773	6312	6114	4310
Chandigarh	65	1172	1237	-	176	422	559	1157	2220	598	261	340	581
Uttaranchal	1095	3104	4199	-	778	111	982	1871	949	1244	1161	1107	1053
Haryana	705	6238	6942	23	2224	555	1703	4504	2941	4351	5361	3775	2787
Delhi	1109	14114	15223	187	5460	790	7382	13820	20376	10378	8536	10882	7921
Rajasthan	2627	11362	13989	4	6171	1377	3332	10883	6589	11048	4277	7578	5436
Uttar Pradesh	1928	21740	23668	55	12595	2289	9167	24106	19605	37363	21480	17702	14392
Bihar	708	9250	9958	54	4599	680	2166	7499	3041	7751	6199	3581	3802
Sikkim	166	299	465	-	107	29	55	191	40	31	8	170	90
Arunachal Pradesh	31	151	182	-	2	2	29	33	6	25	8	70	32
Nagaland	230	419	649	-	130	2*	155	286	27	110	94	100	126
Manipur	26	265	291	29	523	24	29	605	101	186	53	37	127
Mizoram	13	342	355	2	871	1	11	885	36	202	14	157	164
Tripura	70	742	812	47	495	2	207	751	283	135	287	527	279
Meghalaya	106	1553	1659	37	250	48	566	900	556	259	101	637	411
Assam	532	5710	6242	121	1473	204	2380	4178	1561	1455	1091	1618	1614
West Bengal	1152	22184	23336	198	9289	2805	8859	21151	16486	9383	10175	12725	9325
Jharkhand	334	6600	6934	42	3898	203	1161	5304	2383	2748	1539	1456	2036
Orissa	550	6328	6878	-	3930	408	1702	6040	2670	2467	1565	1549	2116
Chhattisgarh	445	2811	3256	57	1853	541	1002	3454	1731	1571	3763	844	1461
Madhya Pradesh	2008	13219	15228	26	7606	963	2903	11499	7222	15143	7662	4993	6174
Gujarat	1870	13965	15834	229	8233	3998	5896	18355	11282	7147	13837	4256	7071
Daman & Diu	20	95	115	-	12	-	64	76	43	23	5	17	27
D & N Haveli	21	77	98	-	2	3	31	35	13	12	15	31	20
Maharashtra	6401	59837	66239	334	12505	6907	18668	38413	36600	22385	34442	26192	22427
Andhra Pradesh	3652	15166	18818	802	6400	2863	11655	21720	15220	18734	9179	7481	9115
Karnataka	1378	29723	31101	357	5432	2795	8875	17459	19698	11738	15021	9155	10417
Goa	437	928	1365	-	140	130	263	533	618	77	462	113	316
Lakshadweep	4	44	49	-	16	19	12	47	8	5	-	-	10
Kerala	1839	7745	9584	24	4297	2278	4634	11232	12403	6084	3864	6398	4956
Tamil Nadu	2976	29977	32953	8	5411	4558	13740	23717	25758	14976	12385	11759	12154
Pondicherry	134	1248	1382	-	529	454	875	1858	1259	874	619	951	694

Appendix A

A & N Islands	28	111	139	-	42	8	67	117	63	22	6	27	37
all India	35639	298001	333640	2658	110823	36871	115765	266117	220608	195898	170824	143764	133085

Table 2 (continued): Estimated number of enterprises by tabulation category/activity : each State/UT

State/UT	tabulation category/activity												
	H1	H2	H	I1	I2	I3	I4	I	K	M	N	O	
(1)	(2)	(3)	(4)	(5)	(6)	(7)	(8)	(9)	(10)	(11)	(12)	(13)	(14)
Urban													
Jammu & Kashmir	1172	5046	6218	42	5537	3464	2715	11758	3808	1822	2174	5741	
Himachal Pradesh	805	3837	4643	14	1227	506	1421	3168	2142	789	818	2273	
Punjab	1251	28045	29295	25	15633	53510	13254	82422	19161	13622	16604	28880	1
Chandigarh	65	2462	2527	-	735	2933	1705	5372	3074	965	660	2579	
Uttaranchal	1136	10147	11282	-	2638	4150	2730	9518	5086	2719	3012	6180	
Haryana	709	22084	22793	23	8757	23976	10927	43683	15005	9581	12529	19203	1
Delhi	1109	28522	29632	209	26630	23000	17937	67775	39741	23341	15896	59792	2
Rajasthan	2945	39084	42029	7	30566	42870	17955	91398	35383	20265	17373	41162	2
Uttar Pradesh	2843	122341	125184	373	34593	135914	39461	210341	116947	89235	71914	126522	7
Bihar	815	41538	42353	271	11385	49870	10733	72260	24833	30418	20713	29010	2
Sikkim	185	427	612	-	151	48	128	327	91	42	56	285	
Arunachal Pradesh	45	215	260	-	3	2	80	85	14	26	10	155	
Nagaland	230	884	1114	15	303	334	330	982	130	363	164	596	
Manipur	39	2281	2320	44	1698	1592	188	3521	1158	857	332	752	
Mizoram	25	819	844	6	1407	10	179	1602	129	234	80	387	
Tripura	78	2671	2749	95	1277	4673	488	6533	2193	1930	752	1631	
Meghalaya	106	2284	2391	39	763	151	757	1709	739	539	473	1339	
Assam	556	11606	12163	349	4905	17760	5135	28149	4358	7999	5622	6531	
West Bengal	1988	68724	70712	2386	34402	141949	16816	195554	66395	150977	52931	50376	5
Jharkhand	337	17084	17421	112	9486	12812	3579	25988	8121	14906	8077	18346	
Orissa	550	21611	22160	-	7666	37210	5238	50114	12384	11432	4746	21546	1
Chhattisgarh	464	7967	8431	259	3592	16022	2303	22176	6909	5784	5225	9169	
Madhya Pradesh	2438	40055	42493	199	22297	62291	15874	100662	37407	24792	23333	40541	2
Gujarat	1870	40077	41947	260	96543	34439	19494	150737	32872	14598	20502	36175	2
Daman & Diu	21	150	171	-	240	18	160	418	70	113	45	147	
D & N Haveli	21	134	155	-	55	7	69	131	30	60	20	77	
Maharashtra	6861	113783	120643	703	221319	69452	80905	372378	106795	63997	68692	112718	8
Andhra Pradesh	3984	65406	69390	1806	113472	146279	41920	303478	48926	35794	27364	87503	5
Karnataka	1546	62736	64283	1408	121119	17860	28622	169008	51336	19283	25385	44663	3
Goa	553	2064	2617	-	1058	130	1383	2570	912	359	584	212	
Lakshadweep	6	48	54	-	191	79	37	307	12	14	-	27	
Kerala	2205	18286	20491	43	50073	4267	9670	64052	27374	19893	10625	15175	1
Tamil Nadu	3046	100285	103330	685	88528	82281	31020	202514	67123	35652	22652	89478	5
Pondicherry	134	3181	3314	12	1937	1139	1464	4552	2669	2123	1020	1941	

Appendix A

A & N Islands	28	158	186	-	100	9	130	238	93	58	14	152	
all India	40165	886043	926208	9385	920287	991006	384805	2305484	743421	604580	440397	861264	58

Table 2 (continued): Estimated number of enterprises by tabulation category/activity : State/UT

State/UT	tabulation category/activity											
	H1	H2	H	I1	I2	I3	I4	I	K	M	N	O
(1)	(2)	(3)	(4)	(5)	(6)	(7)	(8)	(9)	(10)	(11)	(12)	(13)
Combined												
Jammu & Kashmir	145	6696	6841	138	12890	24775	3251	41055	4068	3435	9365	203
Himachal Pradesh	256	14591	14846	14	9218	15266	2770	27268	3166	4571	4928	468
Punjab	6	33156	33162	2	32989	91195	15566	139751	24974	17239	30783	425
Chandigarh	-	1477	1477	-	683	3962	1306	5951	877	486	565	24
Uttaranchal	448	60258	60705	-	19109	11480	2875	33465	6051	1947	7790	1448
Haryana	4	24577	24581	8	18300	45651	11508	75467	16292	9622	17739	309
Delhi	-	15203	15203	22	22192	27050	10817	60081	19804	13316	7531	504
Rajasthan	562	56782	57344	3	94882	91601	23232	209718	37053	12326	30026	12468
Uttar Pradesh	923	289826	290749	323	113505	581942	52284	748055	205932	74882	313803	5433
Bihar	113	124780	124893	289	34821	313725	13518	362353	62574	104127	123771	2485
Sikkim	25	1159	1184	-	1264	203	289	1756	58	64	48	7
Arunachal Pradesh	50	321	371	-	7	-	129	136	34	4	6	2
Nagaland	4	815	819	17	1453	461	219	2151	271	3341	1985	9
Manipur	45	4474	4519	15	3289	5739	288	9332	1759	1799	1173	26
Mizoram	17	981	998	5	1264	22	188	1479	145	32	66	2
Tripura	36	7822	7857	81	1961	11104	535	13681	3686	5509	1248	55
Meghalaya	-	8707	8707	35	1710	184	212	2142	890	1072	5146	10
Assam	24	32771	32795	419	15660	141058	5623	162761	11125	48830	43445	279
West Bengal	973	131370	132344	2583	39328	535550	14099	591559	101693	294526	126896	1446
Jharkhand	8	27727	27735	70	9930	33208	3909	47116	7264	25108	63698	673
Orissa	-	74045	74045	-	16884	124720	7630	149234	21477	56000	49426	1945
Chhattisgarh	51	13625	13676	234	4427	18807	2104	25571	27801	4734	8880	403
Madhya Pradesh	462	51747	52209	267	22801	65748	15354	104169	46452	13489	42187	1094
Gujarat	-	40888	40888	33	171010	56246	54998	282286	38964	8162	22067	880
Daman & Diu	2	126	127	-	679	18	133	830	38	90	40	1
D & N Haveli	-	289	289	3	847	127	165	1141	41	68	16	1
Maharashtra	1085	98402	99487	501	293172	68522	71874	434070	92675	48127	58297	16518
Andhra Pradesh	365	135438	135802	1031	175595	208190	52821	437637	66418	33426	66886	4589
Karnataka	364	103793	104157	1116	132236	32222	38408	203982	45008	9369	22555	1344
Goa	124	2558	2682	-	3013	-	1738	4751	658	528	366	3
Lakshadweep	5	4	9	-	350	75	27	453	30	40	16	3
Kerala	603	86409	87012	152	183568	5518	19652	208891	47108	47038	22549	498
Tamil Nadu	138	190268	190407	678	111639	107024	34809	254149	69284	30852	22392	2623
Pondicherry	-	2515	2515	12	1575	743	721	3051	1600	1384	483	18

A & N Islands	3	387	391	-	143	146	349	638	90	79	14	38
all India	6841	1643985	1650826	8051	1552393	2622283	463402	4646129	965359	875622	1106186	284000

Table 2 (continued): Estimated number of enterprises by tabulation category/activity for each State/UT

State/UT	tabulation category/activity												
	H1	H2	H	I1	I2	I3	I4	I	K	M	N	O	all
(1)	(2)	(3)	(4)	(5)	(6)	(7)	(8)	(9)	(10)	(11)	(12)	(13)	(14)
Combined	establishmen												
Jammu & Kashmir	1031	2760	3791	2	10521	575	1192	12289	2061	3304	1052	1453	2395
Himachal Pradesh	1043	3096	4139	27	11146	393	940	12505	1102	1277	547	866	2043
Punjab	1275	10731	12006	109	11655	1084	6752	19600	9518	11216	9095	8779	7021
Chandigarh	65	1288	1353	-	229	422	625	1275	2252	758	263	406	630
Uttaranchal	1362	4204	5566	3	2480	397	1150	4030	1293	11481	2741	1690	2680
Haryana	710	8635	9345	41	7819	564	2220	10644	4720	11520	7712	5930	4987
Delhi	1109	14493	15602	187	5547	790	7487	14011	20840	10575	8955	10989	8097
Rajasthan	3129	15404	18533	4	22818	1638	5038	29498	7329	22223	5306	11411	9430
Uttar Pradesh	2050	35887	37936	129	70765	4002	14144	89041	25237	91534	34986	32346	31108
Bihar	714	22174	22888	100	58605	18792	2503	80000	9588	16317	20035	6587	15541
Sikkim	252	1027	1279	-	1006	29	97	1132	40	323	26	373	317
Arunachal Pradesh	46	384	430	1*	33	2	50	85	7	30	8	95	65
Nagaland	241	543	784	-	1669	23	157	1849	28	606	120	110	349
Manipur	26	469	495	29	1616	65	29	1738	121	811	89	58	331
Mizoram	19	523	542	2	1186	24	11	1223	54	203	14	157	219
Tripura	84	1502	1586	47	1343	36	254	1680	1476	278	344	1360	672
Meghalaya	106	2921	3027	222	2056	54	589	2921	1684	322	115	762	883
Assam	585	18004	18590	155	15272	8111	4036	27575	3305	4584	3520	6033	6360
West Bengal	1509	36037	37547	419	36151	6310	10303	53183	31788	13208	14248	19502	16947
Jharkhand	347	10580	10927	42	12369	2425	1382	16218	2648	3975	2584	1882	3823
Orissa	845	18575	19421	55	29886	816	2686	33443	4678	6961	2805	5167	7247
Chhattisgarh	463	7221	7684	57	4622	1488	1081	7248	2956	2959	4483	4040	2937
Madhya Pradesh	2355	19515	21869	37	13648	1841	3375	18902	8646	25740	8298	6762	9021
Gujarat	2194	19757	21951	238	22818	4434	6645	34135	12521	30419	14816	5201	11904
Daman & Diu	70	197	267	-	269	110	76	455	50	31	5	22	82
D & N Haveli	28	143	171	-	148	3	96	248	19	65	35	51	58
Maharashtra	6766	70931	77698	547	44189	7383	19760	71880	43210	24504	38052	34651	28999
Andhra Pradesh	4439	22914	27352	852	19576	3694	18486	42609	20359	32394	12115	10157	14498
Karnataka	2235	40225	42460	357	21497	3860	10831	36545	28927	19041	17728	12298	15699
Goa	576	1068	1643	-	1113	148	447	1707	672	112	510	163	480
Lakshadweep	4	48	52	-	35	19	13	67	8	29	-	9	16
Kerala	2687	27300	29987	32	29247	3831	13603	46713	23315	19662	10594	14057	14432
Tamil Nadu	3214	43617	46831	9	12961	7577	20928	41476	36606	23692	18130	19363	18609
Pondicherry	134	1627	1761	-	835	480	981	2296	1357	969	662	969	801

Appendix A

A & N Islands	48	185	233	-	290	41	100	431	82	60	18	46	87
all India	41762	463984	505746	3703	475420	81464	158067	718654	308494	391183	240011	223746	238783

Table 2 (continued): Estimated number of enterprises by tabulation category/activity
State/UT

State/UT	tabulation category/activity											
	H1	H2	H	I1	I2	I3	I4	I	K	M	N	O
(1)	(2)	(3)	(4)	(5)	(6)	(7)	(8)	(9)	(10)	(11)	(12)	(13)
Combined												
Jammu & Kashmir	1176	9456	10632	140	23411	25350	4443	53344	6129	6739	10416	217
Himachal Pradesh	1298	17687	18985	41	20364	15659	3710	39773	4268	5848	5474	55
Punjab	1281	43887	45168	110	44644	92279	22318	159351	34491	28455	39879	513
Chandigarh	65	2764	2829	-	912	4383	1931	7226	3129	1244	828	28
Uttaranchal	1810	64462	66272	3	21589	11877	4025	37495	7344	13428	10532	161
Haryana	713	33212	33926	48	26119	46216	13728	86111	21012	21142	25451	368
Delhi	1109	29695	30805	209	27738	27840	18304	74091	40644	23892	16486	613
Rajasthan	3691	72186	75877	8	117699	93240	28270	239216	44383	34549	35332	1360
Uttar Pradesh	2973	325712	328685	453	184271	585945	66428	837097	231169	166416	348789	5757
Bihar	827	146954	147781	390	93426	332517	16021	442354	72163	120443	143805	2550
Sikkim	277	2186	2463	-	2269	233	386	2888	97	386	75	11
Arunachal Pradesh	97	704	801	1*	40	2	178	221	41	34	15	3
Nagaland	245	1358	1603	17	3122	484	376	4000	300	3947	2105	10
Manipur	71	4942	5013	44	4904	5804	317	11070	1880	2610	1262	27
Mizoram	36	1504	1540	6	2450	46	199	2702	199	235	80	4
Tripura	120	9323	9443	128	3304	11140	789	15361	5162	5787	1592	68
Meghalaya	106	11628	11735	258	3766	238	801	5063	2574	1395	5261	17
Assam	609	50776	51385	574	30933	149169	9660	190336	14430	53413	46965	340
West Bengal	2483	167407	169890	3002	75479	541859	24402	644742	133480	307734	141144	1641
Jharkhand	355	38307	38662	112	22299	35632	5291	63334	9912	29083	66281	692
Orissa	845	92620	93466	55	46770	125536	10316	182678	26155	62961	52231	1997
Chhattisgarh	515	20846	21360	291	9049	20295	3184	32820	30756	7693	13363	443
Madhya Pradesh	2817	71262	74079	304	36449	67589	18729	123071	55098	39229	50485	1161
Gujarat	2194	60646	62840	271	193827	60681	61642	316421	51484	38581	36883	932
Daman & Diu	71	323	394	-	948	128	209	1285	88	120	45	1
D & N Haveli	28	432	460	3	995	130	261	1389	60	133	52	2
Maharashtra	7851	169334	177184	1049	337362	75905	91634	505950	135885	72631	96349	1998
Andhra Pradesh	4803	158351	163155	1883	195171	211884	71307	480245	86777	65820	79000	4691
Karnataka	2599	144017	146617	1472	153733	36082	49239	240527	73935	28410	40283	1467
Goa	699	3626	4325	-	4125	148	2185	6458	1330	640	877	5
Lakshadweep	9	52	61	-	384	94	41	519	38	70	16	:
Kerala	3290	113709	116999	183	212816	9349	33255	255604	70423	66700	33143	639
Tamil Nadu	3353	233885	237238	686	124600	114601	55737	295625	105890	54544	40522	2817
Pondicherry	134	4142	4276	12	2410	1223	1702	5348	2957	2353	1145	28

Appendix A

A & N Islands	51	573	624	-	434	187	448	1069	172	139	32	4
all India	48603	2107969	2156572	11754	2027812	2703748	621469	5364783	1273854	1266805	1346198	30637

Table 3: Annual average gross value added (in Rs.) **per enterprise** by tabulation category/activity for each State/UT

State/UT	tabulation category/activity							
	H1	H2	H	I1	I2	I3	I4	I
(1)	(2)	(3)	(4)	(5)	(6)	(7)	(8)	(9)
Rural								OAE
Jammu & Kashmir	-	43593	43593	74104	82396	31289	16243	45433
Himachal Pradesh	42451	25559	25764	-	50475	30583	16621	36316
Punjab	48381	37527	37532	102144	59948	29208	27098	38284
Chandigarh	-	55150	55150	-	53086	21604	24660	24148
Uttaranchal	63303	13041	13423	-	58943	22248	16634	46520
Haryana	-	40752	40752	193416	49133	22142	31323	31507
Delhi	-	60215	60215	-	52915	24160	25164	29001
Rajasthan	2270	27714	27501	-	43936	12417	13818	29706
Uttar Pradesh	0	17191	17190	12000	35476	16136	19590	19421
Bihar	42933	26108	26109	3047	38588	19472	13954	21177
Sikkim	50986	38442	38524	-	90095	10090	25493	72352
Arunachal Pradesh	31743	20465	21862	-	63562	-	51772	52556
Nagaland	60366	36958	37222	2580	72641	20081	27019	66526
Manipur	77274	29525	30138	-	46958	20924	20269	29490
Mizoram	61113	38177	38395	-	83425	106320	40078	82705
Tripura	24360	24669	24668	8193	27692	16536	13238	18061
Meghalaya	-	37926	37926	11411	71794	27358	20908	66763
Assam	-	28724	28724	40322	42209	22198	24655	24036
West Bengal	27832	21785	21794	19489	40635	17122	14935	17893
Jharkhand	4368	26432	26425	-	61140	18245	23524	25589
Orissa	-	19819	19819	-	23803	11354	12576	12958
Chhattisgarh	36824	33198	33212	32803	100526	33730	28437	59319
Madhya Pradesh	22828	25858	25854	16492	64244	16831	20491	43033
Gujarat	-	34113	34113	78648	44998	19317	41762	39684
Daman & Diu	-	34747	34747	-	36768	-	25903	35949
D & N Haveli	-	38754	38754	30005	32647	30684	18078	30637
Maharashtra	301553	32657	36386	48908	51697	12298	21371	46421
Andhra Pradesh	29681	27779	27780	50385	37269	17271	17665	26125
Karnataka	53182	27264	27335	2360	48391	15422	12649	24825
Goa	-1926	29515	29345	-	41021	-	38055	40345
Lakshadweep	15295	29088	17775	-	36710	93527	16725	40873
Kerala	23135	36217	36177	856	39127	31574	19268	37064
Tamil Nadu	36307	26701	26707	-	43093	17544	21652	28170
Pondicherry	-	35784	35784	-	36957	25005	28196	31792
A & N Islands	-22500	50247	49563	-	76603	13816	26288	31165
all-India	108893	25194	25377	27161	43936	17957	23587	25785

Table 3 (continued): Annual average gross value added (in Rs.) **per enterprise** by tabulation category/activity for each State/UT

State/UT	tabulation category/activity					no. of enterprises	
	K	M	N	O	all	sample	estimated
(1)	(10)	(11)	(12)	(13)	(14)	(15)	(16)
Rural							OAE
Jammu & Kashmir	58397	21474	28780	25495	37748	1398	63766
Himachal Pradesh	40414	11040	20718	21970	29634	974	51303
Punjab	32888	15181	31426	27760	33744	1779	141573
Chandigarh	45402	12978	38256	28663	27495	74	2394
Uttaranchal	41171	30124	21114	14985	23465	437	97179
Haryana	33635	11652	24989	23695	29152	804	79746
Delhi	75432	35579	51786	17816	32703	109	9376
Rajasthan	28274	14698	30749	17069	25184	2638	277903
Uttar Pradesh	21878	11836	22332	12250	17726	7038	1580565
Bihar	32234	18662	28281	17676	22003	4795	844666
Sikkim	11363	16266	-	18995	50643	177	3365
Arunachal Pradesh	24924	47328	22868	30046	28833	184	536
Nagaland	15476	13940	8584	9916	23728	398	7442
Manipur	38746	28129	14097	22897	28013	761	13581
Mizoram	26737	-	-	7767	62304	134	1351
Tripura	12703	12363	16776	13190	17484	1659	24525
Meghalaya	10645	13337	11715	27513	29824	506	15900
Assam	22791	17892	11933	20713	21550	3791	278277
West Bengal	20114	12597	22521	13677	17420	8171	897972
Jharkhand	57797	12751	14294	11412	16759	1762	165796
Orissa	18929	5500	12045	7731	11082	3669	443548
Chhattisgarh	15138	8077	23319	14707	21548	700	77922
Madhya Pradesh	21255	6819	18203	10285	18106	2286	160445
Gujarat	22635	17185	40230	22566	34388	1623	254277
Daman & Diu	31855	-	-	101021	40307	102	613
D & N Haveli	100094	10260	8713	13931	31117	101	1463
Maharashtra	22350	26079	36201	18839	33631	2365	276885
Andhra Pradesh	25773	8009	27828	12855	19002	7795	717858
Karnataka	24657	9026	37449	12776	21256	2962	249759
Goa	18502	10468	57621	37812	35123	169	5261
Lakshadweep	25883	71460	28020	15712	41649	53	272
Kerala	31460	8679	33991	27037	32404	5934	354427
Tamil Nadu	21320	12575	24927	19358	23076	5599	430230
Pondicherry	33910	18682	24611	19685	27197	106	2218
A & N Islands	54003	45198	12360	35526	38759	164	1226
all-India	24278	13258	23314	14705	21467	71217	7533621

Table 3 (continued): Annual average gross value added (in Rs.) **per enterprise** by tabulation category/activity for each State/UT

State/UT	tabulation category/activity							
	H1	H2	H	I1	I2	I3	I4	I
(1)	(2)	(3)	(4)	(5)	(6)	(7)	(8)	(9)
Rural								establishment
Jammu & Kashmir	399257	83120	84547	130800	124552	52573	39203	119705
Himachal Pradesh	861746	101948	229621	199680	96619	116141	27477	94874
Punjab	240045	79305	80763	438831	148839	160037	35958	134005
Chandigarh	-	68666	68666	-	69495	-	17225	40437
Uttaranchal	125033	83833	91881	203160	123519	74343	31912	109994
Haryana	106299	135496	135440	43848	107070	56940	59141	102772
Delhi	-	80799	80799	-	538800	-	61200	277625
Rajasthan	81914	97461	95745	669444	114489	144508	37845	107901
Uttar Pradesh	135486	72643	73179	2022796	80429	66526	23151	77911
Bihar	54348	53734	53734	79263	75500	35675	33387	65358
Sikkim	130239	66180	72947	-	96991	-	21660	93648
Arunachal Pradesh	98047	62309	64541	102000	317989	-	85598	223694
Nagaland	164839	54353	63373	-	167792	80604	43668	166409
Manipur	-	64504	64504	-	141754	110251	-	140630
Mizoram	102200	52087	53689	-	144993	262040	-	152821
Tripura	74799	40650	41278	-	80076	147667	16363	79282
Meghalaya	-	63963	63963	49068	211431	30522	56735	194198
Assam	73506	49162	49266	118491	129221	37818	35560	91686
West Bengal	217366	50190	54399	271412	96075	57609	21842	89728
Jharkhand	179037	98835	99093	-	100869	10876	28301	81079
Orissa	212702	70145	73506	209940	99773	124130	34305	98005
Chhattisgarh	52690	101796	101595	-	182894	100563	42756	159445
Madhya Pradesh	241890	92380	100183	1078323	113357	76011	35056	105387
Gujarat	270410	99153	108236	267619	107442	79036	65951	104781
Daman & Diu	958588	188747	442312	-	160032	197128	45585	167313
D & N Haveli	314347	138823	155197	-	88935	-	40361	73947
Maharashtra	202406	114284	117091	555676	124682	185195	39754	125521
Andhra Pradesh	356942	71626	97927	445639	90495	70816	24200	68887
Karnataka	11617	86847	81168	-	108852	29909	29383	96303
Goa	54099	100559	77482	-	156573	95275	55556	139862
Lakshadweep	-	130833	130833	-	36150	-	202680	46451
Kerala	239121	194810	196651	254940	159461	79340	37915	125249
Tamil Nadu	707598	78828	89621	88152	182652	59239	36840	102643
Pondicherry	-	104607	104607	-	96716	88196	30654	80167
A & N Islands	108076	137495	131343	-	201972	158979	101591	186859
all-India	249261	90960	96592	422487	107064	48811	33299	95157

Table 3 (continued): Annual average gross value added (in Rs.) **per enterprise** by tabulation category/activity for each State/UT

State/UT	tabulation category/activity					no. of enterprises	
	K	M	N	O	all	sample	estimated
(1)	(10)	(11)	(12)	(13)	(14)	(15)	(16)
Rural							establishment
Jammu & Kashmir	71471	135837	135928	50169	115252	522	13746
Himachal Pradesh	88794	234123	219550	43798	121247	537	14766
Punjab	98800	158424	102811	41603	117681	674	27105
Chandigarh	108217	45847	120480	75587	58045	27	493
Uttaranchal	125470	32005	1196731	50103	163128	209	16270
Haryana	68754	277506	62517	111066	157046	237	21995
Delhi	31937	258207	104921	12353	110862	18	1757
Rajasthan	55052	134588	74543	63396	107874	808	39936
Uttar Pradesh	36993	77658	63001	37965	71342	1779	167157
Bihar	77228	76609	66900	40732	65112	1188	117387
Sikkim	-	250522	253426	44685	103351	98	2269
Arunachal Pradesh	49200	170821	-	49250	90242	119	332
Nagaland	31104	433973	86402	73662	218196	135	2232
Manipur	32578	411288	225062	61044	215635	170	2038
Mizoram	86880	39600	-	-	116250	73	545
Tripura	34580	27157	36835	23159	43813	447	3928
Meghalaya	22717	135957	351397	48783	111282	243	4719
Assam	47422	50749	33193	45917	69073	968	47462
West Bengal	57607	55704	63443	46390	69727	1816	76218
Jharkhand	52445	125464	60864	47893	85754	617	17870
Orissa	45564	45824	75685	46704	81235	871	51308
Chhattisgarh	17969	27423	44007	23980	82924	274	14752
Madhya Pradesh	68447	307705	78257	34497	172621	754	28469
Gujarat	48911	773515	2160080	110052	467536	459	48332
Daman & Diu	45656	28380	-	87892	239008	94	550
D & N Haveli	47388	77386	33720	73800	87345	38	384
Maharashtra	93674	124233	97009	173000	125352	813	65724
Andhra Pradesh	44225	112269	96144	68860	83629	1602	53833
Karnataka	58038	101940	65972	36074	82005	939	52827
Goa	36366	100728	679524	79224	139060	65	1641
Lakshadweep	-	38867	-	12000	42734	10	57
Kerala	88063	124924	229411	64465	138779	2707	94763
Tamil Nadu	45297	241567	117666	49753	104071	1779	64550
Pondicherry	73009	5995635	112202	40551	610672	72	1072
A & N Islands	79853	85179	103200	51902	157375	108	496
all-India	62146	202758	146007	62224	113362	21270	1056983

Table 3 (continued): Annual average gross value added (in Rs.) **per enterprise** by tabulation category/activity for each State/UT

State/UT	tabulation category/activity							
	H1	H2	H	I1	I2	I3	I4	I
(1)	(2)	(3)	(4)	(5)	(6)	(7)	(8)	(9)
Rural	all							
Jammu & Kashmir	399257	50551	50829	75261	102492	31621	19279	61672
Himachal Pradesh	613901	34948	54845	199680	75743	32090	18506	54185
Punjab	200310	44454	44752	432893	87361	29336	28684	51587
Chandigarh	-	60338	60338	-	57964	21604	22484	25192
Uttaranchal	87747	14475	15374	203160	64739	24177	18617	51418
Haryana	106299	61168	61186	87735	67805	22156	36457	41819
Delhi	-	66858	66858	-	90883	24160	35426	36525
Rajasthan	55782	36231	36663	669444	57415	13103	17792	39553
Uttar Pradesh	126586	21048	21116	1903013	52947	16328	20247	25481
Bihar	48963	29495	29497	33244	62887	20511	15193	29832
Sikkim	124455	49926	53661	-	93022	10090	24872	80177
Arunachal Pradesh	51584	40362	41436	102000	280066	-	59002	119295
Nagaland	136998	41505	44437	2580	124600	29049	27660	118280
Manipur	77274	32202	32737	-	79257	21782	20269	46173
Mizoram	83897	41866	42520	-	102037	202177	40078	104247
Tripura	41389	26493	26587	8193	49588	17227	13733	24504
Meghalaya	-	41740	41740	43239	155787	27587	39989	143569
Assam	73506	35139	35191	52194	88342	23137	28646	33796
West Bengal	164884	25772	26466	109796	76890	17477	16250	23016
Jharkhand	125011	40010	40085	-	87407	17527	24140	41806
Orissa	212702	28499	29263	209940	74231	11875	16786	30539
Chhattisgarh	42485	56687	56631	32803	142318	48549	29708	95014
Madhya Pradesh	223450	39277	41484	129101	85213	26643	22897	63632
Gujarat	270410	52431	55816	249183	54360	20311	42191	45884
Daman & Diu	958588	125390	312238	-	81536	197128	30641	93413
D & N Haveli	314347	60922	66570	30005	41435	30684	25649	37943
Maharashtra	265011	48959	52742	361663	71625	25048	23243	66240
Andhra Pradesh	343943	31434	34164	309192	45853	17949	19184	31178
Karnataka	19334	34962	34762	2360	78173	16269	14236	43901
Goa	51139	35894	37198	-	77675	95275	42052	70407
Lakshadweep	15295	116370	76613	-	36657	93527	76390	41383
Kerala	191824	68718	70103	15166	57576	46174	26359	53398
Tamil Nadu	556941	32023	33227	88152	72304	21440	26069	42375
Pondicherry	-	62929	62929	-	75559	44921	29295	58465
A & N Islands	89570	65819	67057	-	169713	41209	34069	90097
all-India	210762	34127	35339	201607	64718	18760	25323	36047

Table 3 (continued): Annual average gross value added (in Rs.) **per enterprise** by tabulation category/activity for each State/UT

State/UT	tabulation category / activity					no. of enterprises	
	K	M	N	O	all	sample	estimated
(1)	(10)	(11)	(12)	(13)	(14)	(15)	(16)
Rural							all
Jammu & Kashmir	62475	73457	33130	26388	51493	1920	77512
Himachal Pradesh	46442	43915	30221	24081	50109	1511	66069
Punjab	45237	67741	39962	29404	47232	2453	168679
Chandigarh	80946	31743	39041	42141	32709	101	2886
Uttaranchal	53995	31922	268177	17033	43494	646	113450
Haryana	44034	176488	31817	34338	56801	1041	101741
Delhi	53099	115419	89543	17452	45035	127	11133
Rajasthan	30478	108490	33258	18940	35574	3446	317839
Uttar Pradesh	22623	58034	24316	13088	22854	8817	1747722
Bihar	38458	24176	32622	17982	27263	5983	962053
Sikkim	11363	214785	253426	25121	71870	275	5634
Arunachal Pradesh	26297	129101	22868	33166	52327	303	868
Nagaland	15639	72078	9653	11201	68602	533	9674
Manipur	38581	164675	22311	23303	52494	931	15619
Mizoram	42311	39600	-	7767	77812	207	1896
Tripura	21490	12910	18128	14768	21118	2106	28452
Meghalaya	18065	22372	12692	33499	48468	749	20619
Assam	27055	20156	13183	24759	28474	4759	325739
West Bengal	28666	13649	24410	15626	21512	9987	974190
Jharkhand	57004	22508	15130	11717	23472	2379	183667
Orissa	22813	9017	13708	8522	18355	4540	494855
Chhattisgarh	15283	22143	25150	15549	31318	974	92674
Madhya Pradesh	25053	227661	19608	10851	41391	3040	188915
Gujarat	24384	751082	166957	24014	103569	2082	302609
Daman & Diu	36752	28380	-	99656	134244	196	1163
D & N Haveli	89834	59180	24614	21875	42812	139	1848
Maharashtra	38556	50175	44137	33808	51226	3178	342609
Andhra Pradesh	28278	55440	31712	13248	23511	9397	771691
Karnataka	38289	83374	42631	13493	31862	3901	302586
Goa	20802	21856	160242	44492	59840	234	6902
Lakshadweep	25883	57059	28020	12946	41836	63	329
Kerala	45808	42402	92397	32916	54846	8641	449190
Tamil Nadu	28030	118218	54741	20561	33642	7378	494781
Pondicherry	47275	2472715	54978	20108	217341	178	3290
A & N Islands	60032	63632	71951	36685	72902	272	1722
all-India	30552	69140	32686	16431	32774	92487	8590604

Table 3 (continued): Annual average gross value added (in Rs.) **per enterprise** by tabulation category/activity for each State/UT

State/UT	tabulation category/activity							
	H1	H2	H	I1	I2	I3	I4	I
(1)	(2)	(3)	(4)	(5)	(6)	(7)	(8)	(9)
Urban								OAE
Jammu & Kashmir	104488	54658	56914	50147	66554	31141	39011	47474
Himachal Pradesh	41992	47759	47518	21495	45405	37664	27862	35212
Punjab	-	39105	39105	-	47699	27578	33136	31730
Chandigarh	-	40177	40177	-	48605	30937	36119	34687
Uttaranchal	59363	37772	37894	-	44811	25170	28925	30805
Haryana	21300	41464	41459	-	59039	29672	33767	35534
Delhi	-	42494	42494	182541	57257	29280	33676	41179
Rajasthan	29598	38423	38323	15600	42216	26270	26974	31229
Uttar Pradesh	54312	33672	33858	7267	47998	23720	26276	26975
Bihar	60433	35094	35178	22393	41759	23674	29991	26401
Sikkim	85489	56309	60019	-	71451	66697	18330	42247
Arunachal Pradesh	114043	65259	73966	-	3186000	-	57720	151190
Nagaland	-	48705	48705	72212	65354	35733	43919	45968
Manipur	68903	44366	44523	40048	57090	30899	52636	42685
Mizoram	53764	58553	58435	49207	75465	147360	60855	72698
Tripura	36529	23816	23867	21786	30883	21148	14004	22121
Meghalaya	-	55116	55116	30240	69145	14637	33213	53616
Assam	30120	36266	36241	21928	39938	23815	35821	27486
West Bengal	47119	31360	31638	20101	45853	20104	28571	24198
Jharkhand	69362	35362	35371	47678	38613	25112	31950	29635
Orissa	-	28128	28128	-	31847	18012	28378	20017
Chhattisgarh	26190	36369	36333	21644	39235	20444	27214	22672
Madhya Pradesh	23005	33475	33310	31373	34721	24131	21960	25574
Gujarat	-	40195	40195	25188	33674	50091	26856	36747
Daman & Diu	61440	46136	46544	-	38327	22406	17726	31722
D & N Haveli	-	48449	48449	-	42028	52329	30983	38097
Maharashtra	73704	44452	44699	46362	43991	23289	26371	36833
Andhra Pradesh	56308	27367	27557	8975	33884	16046	19042	23121
Karnataka	55839	43691	43753	11689	32764	20803	29819	31045
Goa	87052	54778	57766	-	33829	-	51606	43594
Lakshadweep	58440	101797	85509	-	17523	24551	29565	20307
Kerala	115756	49559	51778	51012	36866	41711	21777	35615
Tamil Nadu	60910	33210	33237	8261	32697	19503	23412	25971
Pondicherry	-	32944	32944	26251	36544	39664	20890	33866
A & N Islands	-	75992	75992	-	73984	91848	56944	65382
all-India	57924	36208	36374	18565	38825	22942	26747	29733

Table 3 (continued): Annual average gross value added (in Rs.) **per enterprise** by tabulation category/activity for each State/UT

State/UT	tabulation category/activity					no. of enterprises	
	K	M	N	O	all	sample	estimated
(1)	(10)	(11)	(12)	(13)	(14)	(15)	(16)
Urban							OAE
Jammu & Kashmir	67773	50400	77744	77609	60300	2039	21318
Himachal Pradesh	67114	34418	68237	34059	45884	1285	8163
Punjab	55522	29997	45665	32381	35743	3250	146876
Chandigarh	72598	25763	80945	28630	39072	397	9363
Uttaranchal	50198	34918	37957	32402	36594	774	27267
Haryana	60081	23288	44898	33260	39306	2358	94918
Delhi	69375	40100	64091	29863	42238	1663	156962
Rajasthan	43379	25977	41215	31293	34506	3593	193245
Uttar Pradesh	39228	18551	35190	23313	29441	14669	596219
Bihar	51016	24786	34164	26582	31366	7026	181559
Sikkim	66092	29085	50202	49579	51899	206	508
Arunachal Pradesh	62626	2424000	582000	56404	103974	107	227
Nagaland	66343	14232	38288	34951	40857	376	2083
Manipur	58509	31401	34718	31592	43040	863	7668
Mizoram	100128	37073	328504	30219	73630	432	1628
Tripura	17271	14914	30528	23187	21064	1551	12991
Meghalaya	51558	17164	53673	36123	46550	333	3078
Assam	55664	22655	58751	28613	32544	2303	48677
West Bengal	48414	14365	42748	34444	26928	8894	493688
Jharkhand	51793	29847	48949	27607	33524	3054	72498
Orissa	33706	14654	41779	19873	22736	2585	101213
Chhattisgarh	44261	20407	46419	18024	26595	1475	43074
Madhya Pradesh	35099	22148	39291	23225	28451	5633	207479
Gujarat	55611	22111	66607	30517	38465	2826	226119
Daman & Diu	93936	21161	47053	28767	34339	162	686
D & N Haveli	54420	24402	81916	31621	38574	171	268
Maharashtra	56217	23123	81729	31322	40503	9324	620953
Andhra Pradesh	32294	14050	29071	20849	23755	7488	481302
Karnataka	41599	21331	55562	26345	33897	3539	269787
Goa	130166	10082	89947	25107	52785	141	4086
Lakshadweep	57219	17042	-	53972	24869	82	305
Kerala	37361	12984	55070	30146	35369	2856	108046
Tamil Nadu	31562	13206	37366	22680	26823	6717	399201
Pondicherry	31500	14829	32615	31737	30236	547	8678
A & N Islands	40604	32072	14722	54525	56729	120	367
all-India	45103	19065	47317	27021	32020	98839	4550500

Table 3 (continued): Annual average gross value added (in Rs.) **per enterprise** by tabulation category/activity for each State/UT

State/UT	tabulation category/activity							
	H1	H2	H	I1	I2	I3	I4	I
(1)	(2)	(3)	(4)	(5)	(6)	(7)	(8)	(9)
Urban	establishment							
Jammu & Kashmir	253259	108354	157792	-	187724	89049	61233	142413
Himachal Pradesh	365373	465565	432101	-	232414	110162	56903	149560
Punjab	822140	132976	225106	490878	220212	171730	69754	128662
Chandigarh	374315	149415	161242	-	246132	199621	118569	167551
Uttaranchal	262052	130015	164457	-	95335	86272	52601	72372
Haryana	205602	255186	250151	1053246	264417	139785	123424	199707
Delhi	1257154	181468	259843	333095	513783	705571	185589	346986
Rajasthan	233559	100610	125578	18012	162267	171585	60844	132347
Uttar Pradesh	252681	97070	109745	413361	160319	173628	71801	128493
Bihar	229018	94363	103939	52392	169513	193097	44647	134753
Sikkim	296781	129792	189386	-	150333	105334	43883	112714
Arunachal Pradesh	137222	129948	131181	-	3186000	668100	57437	246996
Nagaland	207028	135760	161049	-	349561	54180	58522	190701
Manipur	129532	117442	118522	97423	149300	99180	40217	139578
Mizoram	213718	104882	108863	53280	128832	490200	249444	130790
Tripura	173397	68367	77386	90037	81047	70680	22045	65360
Meghalaya	447244	115155	136420	92124	132949	129714	41227	73456
Assam	287924	96053	112417	84588	168378	157247	47625	96614
West Bengal	643758	96438	123448	254214	141097	386427	66572	143474
Jharkhand	190898	89294	94191	63373	125987	109183	56354	109601
Orissa	712233	86921	136901	-	146420	313273	94775	143142
Chhattisgarh	362294	120322	153409	255191	207195	137682	51958	152050
Madhya Pradesh	197459	108110	119894	454064	153030	192700	55446	132398
Gujarat	348740	140410	165008	299556	561983	340157	78328	355042
Daman & Diu	292757	149149	174076	-	72290	-	46946	50829
D & N Haveli	766450	209023	327084	-	236160	94560	56712	67665
Maharashtra	1091687	213665	298519	631004	265998	780615	196396	327876
Andhra Pradesh	172616	169453	170067	17428	192666	102724	43181	94129
Karnataka	316605	172676	179052	40344	211014	161084	52148	118771
Goa	198603	183433	188292	-	1600485	130463	81432	491468
Lakshadweep	311439	159656	173064	-	61635	228523	41486	122960
Kerala	379135	312271	325103	48886386	269961	478712	83435	337529
Tamil Nadu	1945770	121820	286544	50935	350369	426166	67059	200704
Pondicherry	265609	269701	269304	-	197307	431948	131627	223666
A & N Islands	1066468	278540	438195	-	209007	638057	86040	167146
all-India	620194	154025	203820	634427	240635	379669	93648	199890

Table 3 (continued): Annual average gross value added (in Rs.) **per enterprise** by tabulation category/activity for each State/UT

State/UT	tabulation category/activity					no. of enterprises	
	K	M	N	O	all	sample	estimated
(1)	(10)	(11)	(12)	(13)	(14)	(15)	(16)
Urban							establishment
Jammu & Kashmir	114624	254960	188666	90093	153870	1384	10204
Himachal Pradesh	213871	319055	261370	100887	280925	1008	5669
Punjab	123875	539617	269783	86943	218637	1854	43108
Chandigarh	244835	627316	412818	112693	250847	337	5814
Uttaranchal	114064	380699	246352	110205	172413	511	10532
Haryana	130037	368794	234772	98747	224384	1130	27876
Delhi	214129	274023	999657	1366098	496835	1339	79215
Rajasthan	125138	312234	174110	96152	164530	1917	54364
Uttar Pradesh	102409	192813	149998	99836	138240	6263	143924
Bihar	98518	139745	135364	123143	123810	2872	38029
Sikkim	80596	384127	362852	92079	158169	296	904
Arunachal Pradesh	100081	1134675	2368726	80321	267297	137	324
Nagaland	95029	1067164	186461	89422	241240	258	1266
Manipur	127639	347351	306343	92698	169744	227	1274
Mizoram	214550	635579	441051	104423	189902	494	1648
Tripura	36187	69881	96471	58220	67970	649	2796
Meghalaya	86155	223965	288689	86976	117460	401	4113
Assam	112117	144429	195806	70007	112568	1288	16145
West Bengal	230038	198617	351826	136847	181143	4179	93256
Jharkhand	93063	174148	119878	91680	110623	1451	20363
Orissa	91338	150161	131595	64730	128807	1075	21168
Chhattisgarh	110352	145516	101908	87190	130062	982	14619
Madhya Pradesh	97378	176595	136336	73324	131769	3093	61747
Gujarat	229925	230651	244874	117859	244119	1520	70711
Daman & Diu	117837	203411	581913	92228	136711	80	279
D & N Haveli	115209	74679	129343	70813	200291	125	205
Maharashtra	405290	245722	319270	242101	312300	6328	224271
Andhra Pradesh	146451	249675	228251	260477	177669	3415	91152
Karnataka	1252550	310425	193309	117609	383400	2055	104171
Goa	557003	1157953	480988	62047	372965	83	3167
Lakshadweep	30728	20400	-	-	134047	26	109
Kerala	155228	449837	561122	110706	291444	2305	49565
Tamil Nadu	163261	333039	365461	123083	241626	3409	121548
Pondicherry	169326	370961	111916	62774	209446	416	6942
A & N Islands	160851	159631	99637	109683	261417	143	374
all-India	299770	257542	286965	234850	240871	53050	1330852

Table 3 (continued): Annual average gross value added (in Rs.) **per enterprise** by tabulation category/activity for each State/UT

State/UT	tabulation category/activity							
	H1	H2	H	I1	I2	I3	I4	I
(1)	(2)	(3)	(4)	(5)	(6)	(7)	(8)	(9)
Urban	all							
Jammu & Kashmir	234836	75768	105761	50147	110326	35037	46896	73285
Himachal Pradesh	322654	199532	220893	21495	146987	55724	38950	83404
Punjab	822140	66232	98502	490878	77589	30397	47306	42207
Chandigarh	374315	92151	99411	-	95983	55184	63142	63290
Uttaranchal	254868	65990	85002	-	59718	26801	37441	38976
Haryana	204588	101827	105023	1053246	111186	32221	47740	52462
Delhi	1257154	111265	154158	317252	150860	52517	96200	103534
Rajasthan	211573	56501	67365	16849	66453	30936	33259	43269
Uttar Pradesh	188843	44938	48206	66711	88892	26245	36852	38609
Bihar	206848	48292	51345	28310	93363	25986	32948	37645
Sikkim	275382	107720	158297	-	127098	90501	29310	83421
Arunachal Pradesh	130003	110654	113986	-	3186000	668100	57618	187672
Nagaland	207028	89965	114172	72212	187005	35798	50768	88063
Manipur	109322	52858	53808	77684	85492	31950	50720	59334
Mizoram	136845	77878	79623	50173	108502	195577	72670	104788
Tripura	159660	36197	39679	55865	50350	21170	17408	27094
Meghalaya	447244	95923	111533	89626	90038	50974	39200	64063
Assam	276812	65677	75335	43605	78505	25348	41293	37745
West Bengal	392722	52367	61936	39564	71572	27342	48590	37099
Jharkhand	189917	56196	58782	53579	74516	26442	39869	45955
Orissa	712233	45345	61889	-	90577	21251	49952	34856
Chhattisgarh	348970	65989	81551	73269	125895	24402	37985	42822
Madhya Pradesh	166693	58107	64338	86866	75081	26737	28084	37777
Gujarat	348740	75115	87310	266178	78726	83761	42424	75505
Daman & Diu	276603	111510	132202	-	39972	22406	29431	35191
D & N Haveli	766450	140879	224676	-	47325	70536	42525	46097
Maharashtra	1023522	133440	184058	323982	56534	98606	65603	66856
Andhra Pradesh	162920	60313	66205	12727	42840	17742	25753	28203
Karnataka	288201	104802	109213	18952	40757	42757	36743	40107
Goa	175218	112595	125829	-	240539	130463	57288	136404
Lakshadweep	228424	155438	164045	-	21296	72988	33467	36093
Kerala	335469	160829	179620	26921280	56868	274986	51325	88557
Tamil Nadu	1902794	59697	114020	8741	52113	42029	42745	46434
Pondicherry	265609	125852	131493	26251	80466	195957	87052	111322
A & N Islands	1066468	218311	346808	-	131240	554533	71895	115141
all-India	556825	75833	96691	192971	63127	36214	46874	49374

Table 3 (continued): Annual average gross value added (in Rs.) **per enterprise** by tabulation category/activity for each State/UT

State/UT	tabulation category / activity					no. of enterprises	
	K	M	N	O	all	sample	estimated
(1)	(10)	(11)	(12)	(13)	(14)	(15)	(16)
Urban							all
Jammu & Kashmir	84226	170376	114328	79508	90590	3423	31521
Himachal Pradesh	124473	226133	144767	50185	142215	2293	13833
Punjab	79229	245977	130863	43931	77243	5104	189985
Chandigarh	197027	398804	212285	39728	120192	734	15177
Uttaranchal	62115	193081	118282	46343	74437	1285	37798
Haryana	73795	180215	126145	46134	81321	3488	122794
Delhi	143593	144108	566459	273060	194712	3002	236177
Rajasthan	58603	182042	73935	43234	63053	5510	247610
Uttar Pradesh	49820	91516	69483	34020	50598	20932	740143
Bihar	56834	54081	64449	38502	47376	9898	219588
Sikkim	72434	289291	92097	74946	119907	502	1412
Arunachal Pradesh	77170	1207711	2088664	67268	199924	244	551
Nagaland	72238	333419	123099	44129	116600	634	3348
Manipur	64554	99977	78103	34611	61090	1090	8941
Mizoram	131589	554405	348064	60294	132119	926	3277
Tripura	19713	18758	55735	34505	29371	2200	15787
Meghalaya	77594	116644	104050	60310	87110	734	7191
Assam	75891	44805	85343	38867	52475	3591	64822
West Bengal	93511	25816	102164	60312	51430	13073	586944
Jharkhand	63901	56447	62461	32693	50431	4505	92861
Orissa	46131	43891	71393	23098	41083	3660	122381
Chhattisgarh	60818	54385	86384	24390	52812	2457	57693
Madhya Pradesh	47124	116488	71160	29395	52147	8726	269227
Gujarat	115437	124207	186922	40793	87456	4346	296830
Daman & Diu	108672	58271	106666	36026	63953	242	965
D & N Haveli	81138	34451	117838	47231	108529	296	473
Maharashtra	175849	100983	200832	80300	112621	15652	845224
Andhra Pradesh	67806	137375	95884	41335	48263	10903	572454
Karnataka	506258	197301	137069	45051	131256	5594	373958
Goa	419442	256223	399397	44752	192572	224	7253
Lakshadweep	39674	18215	-	53972	53542	108	414
Kerala	90764	146578	239113	64113	115899	5161	157611
Tamil Nadu	82100	147560	216753	35874	76960	10126	520749
Pondicherry	96507	161478	80719	46938	109886	963	15620
A & N Islands	122824	81523	49705	64298	160141	263	741
all-India	120675	96337	140274	61712	79279	151889	5881353

Table 3 (continued): Annual average gross value added (in Rs.) **per enterprise** by tabulation category/activity for each State/UT

State/UT	tabulation category/activity							
	H1	H2	H	I1	I2	I3	I4	I
(1)	(2)	(3)	(4)	(5)	(6)	(7)	(8)	(9)
Combined								OAE
Jammu & Kashmir	104488	48653	49838	66860	78049	31270	28508	45858
Himachal Pradesh	42260	29277	29500	21495	50167	30759	20187	36241
Punjab	48381	38476	38478	102144	55149	28270	30249	34836
Chandigarh	-	42064	42064	-	49423	27519	34719	31614
Uttaranchal	62948	15932	16278	-	57567	23276	24108	42929
Haryana	21300	41211	41208	193416	52670	26005	33282	33597
Delhi	-	43420	43420	182541	57057	28364	33469	39938
Rajasthan	17693	32942	32793	15600	43494	18692	22099	30290
Uttar Pradesh	53809	22912	23010	7337	37903	17877	23463	21302
Bihar	59590	28434	28462	17613	39206	20131	24117	22111
Sikkim	76314	40421	41192	-	89438	15206	23681	70020
Arunachal Pradesh	54625	29441	32851	-	760377	-	54146	91011
Nagaland	60366	43660	43742	64172	71771	31383	40515	59866
Manipur	74854	36212	36597	40048	50577	23648	38165	33614
Mizoram	55868	48097	48229	49207	80050	121525	58634	77855
Tripura	27012	24459	24470	16152	28963	18477	13641	19777
Meghalaya	-	39371	39371	12239	71000	20242	32022	61795
Assam	30120	30081	30081	30324	41711	22399	30125	24544
West Bengal	44405	25177	25318	20008	43967	17897	22631	19752
Jharkhand	25240	29809	29807	47678	48463	20852	28735	27365
Orissa	-	21534	21534	-	25583	13318	19899	15042
Chhattisgarh	33004	34398	34393	23183	76453	22793	27681	32489
Madhya Pradesh	22993	29808	29747	26153	45222	23641	21732	28089
Gujarat	-	37997	37997	26824	39150	35973	38076	38307
Daman & Diu	61440	39705	39961	-	37293	22406	19986	34206
D & N Haveli	-	40660	40660	30005	33240	31391	21034	31261
Maharashtra	205038	39123	40932	47035	46208	22331	25701	39044
Andhra Pradesh	53933	27626	27697	10041	35205	16427	18454	24191
Karnataka	54411	32489	32566	11151	34719	17938	21476	29446
Goa	81498	40738	42618	-	38829	-	46780	41738
Lakshadweep	34573	91589	60998	-	27136	38295	28373	29070
Kerala	79267	37845	38132	7231	38563	35228	19911	36697
Tamil Nadu	48653	29106	29120	8261	35353	18967	22525	26623
Pondicherry	-	33602	33602	26251	36588	38525	22224	33623
A & N Islands	-22500	53372	52744	-	75553	14559	31820	37696
all-India	75166	29134	29324	19978	41271	19770	25422	27518

Table 3 (continued): Annual average gross value added (in Rs.) **per enterprise** by tabulation category/activity for each State/UT

State/UT	tabulation category/activity					no. of enterprises	
	K	M	N	O	all	sample	estimated
(1)	(10)	(11)	(12)	(13)	(14)	(15)	(16)
Combined							OAE
Jammu & Kashmir	64092	27819	36398	37979	43399	3437	85084
Himachal Pradesh	51419	12357	25479	26418	31864	2259	59466
Punjab	44231	21927	36186	30233	34762	5029	288450
Chandigarh	71858	22608	68410	28632	36715	471	11757
Uttaranchal	47342	33757	25116	21084	26342	1211	124446
Haryana	53217	17976	33034	28461	34670	3162	174664
Delhi	69509	39980	63812	29506	41700	1772	166338
Rajasthan	40012	23132	35314	20900	29007	6231	471148
Uttar Pradesh	30079	16488	24399	14466	20935	21707	2176785
Bihar	38775	19995	28971	18587	23659	11821	1026225
Sikkim	59790	18518	50202	23591	50808	383	3873
Arunachal Pradesh	34632	938580	165817	40514	51223	291	763
Nagaland	34767	13962	9632	22871	27474	774	9524
Manipur	50623	29349	19003	25228	33436	1624	21249
Mizoram	74167	37073	328504	27720	68495	566	2979
Tripura	15069	13194	21892	15184	18724	3210	37516
Meghalaya	19055	14336	14743	33436	32537	839	18978
Assam	31054	18531	16817	22099	23187	6094	326954
West Bengal	34003	13447	29336	19083	20793	17065	1391659
Jharkhand	53054	21030	17851	15472	21859	4816	238294
Orissa	25613	6965	13959	8979	13247	6254	544761
Chhattisgarh	20562	19049	27122	15392	23345	2175	120996
Madhya Pradesh	30251	17783	26037	14489	23940	7919	367925
Gujarat	40907	21682	48196	25449	36307	4449	480396
Daman & Diu	75343	21161	47053	46726	37156	264	1299
D & N Haveli	81026	20230	30723	18587	32273	272	1732
Maharashtra	48002	23523	62949	25378	38384	11689	897838
Andhra Pradesh	29082	11092	28166	14249	20910	15283	1199160
Karnataka	36567	18936	45772	16358	27820	6501	519545
Goa	68372	10262	68363	34331	42844	310	9347
Lakshadweep	30155	59424	28020	50006	32776	135	577
Kerala	33335	9943	40312	27584	33097	8790	462473
Tamil Nadu	27435	12998	30631	20342	24879	12316	829431
Pondicherry	31786	15207	31267	26095	29617	653	10895
A & N Islands	49634	39311	13671	41766	42894	284	1593
all-India	35556	15968	29164	17817	25441	170056	12084122

Table 3 (continued): Annual average gross value added (in Rs.) **per enterprise** by tabulation category/activity for each State/UT

State/UT	tabulation category/activity							
	H1	H2	H	I1	I2	I3	I4	I
(1)	(2)	(3)	(4)	(5)	(6)	(7)	(8)	(9)
Combined	establishment							
Jammu & Kashmir	253758	101256	142723	130800	136563	67367	57009	125612
Himachal Pradesh	529016	265651	332008	199680	104742	114223	44462	100714
Punjab	811157	119838	193236	450875	165426	171321	61628	131577
Chandigarh	374315	142142	153305	-	205434	199621	107854	155708
Uttaranchal	235198	117931	146634	203160	114671	77671	49577	92526
Haryana	204958	221950	220660	604790	151817	138412	108455	143793
Delhi	1257154	178839	255499	333095	514173	705571	183852	346040
Rajasthan	209243	99784	118263	96878	127410	167261	53055	116920
Uttar Pradesh	245719	87441	95992	1343641	94648	127776	54682	91605
Bihar	227531	70683	75577	64942	82878	41374	43130	71863
Sikkim	239911	84693	115262	-	102645	105334	34303	96868
Arunachal Pradesh	124135	88965	92756	102000	455389	668100	69279	232565
Nagaland	205103	117184	144251	-	181927	79296	58355	170163
Manipur	129532	94437	96281	97423	144197	106074	40217	140264
Mizoram	178464	86560	89776	53280	133129	274985	249444	136880
Tripura	156688	54351	59771	90037	80434	143192	20980	73056
Meghalaya	447244	91170	103663	56251	201897	118092	41842	156995
Assam	268577	64032	70471	92094	132997	40821	42675	92433
West Bengal	542685	78660	97314	263275	107644	203765	60302	111103
Jharkhand	190459	92883	95982	63373	108784	19092	51871	90407
Orissa	537520	75860	95958	209940	105906	218697	72621	106156
Chhattisgarh	350142	109008	123552	255191	192638	114052	51291	155921
Madhya Pradesh	203999	103036	113907	640002	135467	137030	52597	121819
Gujarat	337157	128314	149187	298315	271443	314434	76934	239353
Daman & Diu	768241	169601	326513	-	156234	197128	46737	147880
D & N Haveli	654738	176624	253696	-	90425	94560	45587	73049
Maharashtra	1043729	198122	271763	601599	164671	742239	187737	233662
Andhra Pradesh	205285	136375	147558	42726	123900	95548	36166	81754
Karnataka	199603	150269	152866	40344	134665	124894	48037	107037
Goa	163849	172548	169501	-	337709	126113	70817	249556
Lakshadweep	311439	157583	170276	-	48202	228523	56051	100680
Kerala	334969	228134	237706	36682238	175695	316759	53421	176291
Tamil Nadu	1853998	108375	228187	55208	252670	279944	56680	158716
Pondicherry	265609	231223	233835	-	160494	412941	120678	196267
A & N Islands	674289	222175	314966	-	202998	248212	91190	181529
all-India	565807	131465	167330	574610	138200	198560	77498	133940

Table 3 (continued): Annual average gross value added (in Rs.) **per enterprise** by tabulation category/activity for each State/UT

State/UT	tabulation category/activity					no. of enterprises	
	K	M	N	O	all	sample	estimated
(1)	(10)	(11)	(12)	(13)	(14)	(15)	(16)
Combined							establishment
Jammu & Kashmir	99469	174374	171886	74152	131705	1906	23950
Himachal Pradesh	183812	269465	244343	79964	165546	1545	20436
Punjab	116308	354645	218685	73177	179664	2528	70214
Chandigarh	242947	504785	411039	106711	235785	364	6306
Uttaranchal	117095	69773	794195	89479	166777	720	26802
Haryana	106943	311989	182262	103223	194685	1367	49871
Delhi	210075	273728	957782	1352974	488462	1357	80971
Rajasthan	118054	222905	154806	85149	140536	2725	94301
Uttar Pradesh	87809	124664	116415	71824	102293	8042	311080
Bihar	83981	106602	88082	85535	79475	4060	155416
Sikkim	80596	263247	284513	66268	118965	394	3172
Arunachal Pradesh	89194	976613	2368726	72202	177671	256	656
Nagaland	91044	548803	164301	88060	226534	393	3498
Manipur	112446	396615	273364	81251	197985	397	3312
Mizoram	171747	631918	441051	104423	171603	567	2193
Tripura	34889	47924	86649	36739	53858	1096	6723
Meghalaya	43674	206768	296194	80719	114159	644	8832
Assam	77984	80486	83582	52377	80113	2256	63607
West Bengal	147033	157228	269399	105416	131036	5995	169474
Jharkhand	88992	159117	96011	81776	98999	2068	38234
Orissa	71689	82795	106872	52108	95129	1946	72476
Chhattisgarh	72071	90113	92610	37182	106386	1256	29371
Madhya Pradesh	92614	230570	131890	63167	144661	3847	90217
Gujarat	212014	645974	371457	116441	334827	1979	119043
Daman & Diu	108627	158829	581913	91235	204559	174	829
D & N Haveli	94813	76894	75282	71986	126590	163	589
Maharashtra	357620	235214	298185	225232	269931	7141	289995
Andhra Pradesh	120646	191735	196240	209993	142752	5017	144985
Karnataka	871467	230457	173866	96768	281986	2994	156999
Goa	515301	823721	499805	67368	293112	148	4808
Lakshadweep	30728	35884	-	12000	102774	36	165
Kerala	123793	225452	350403	85513	191207	5012	144328
Tamil Nadu	128303	299388	286943	94285	193913	5188	186099
Pondicherry	162328	920212	111934	62360	263121	488	8014
A & N Islands	142605	113148	102080	85431	202142	251	870
all-India	232074	230193	246332	173142	184429	74320	2387835

Table 3 (continued): Annual average gross value added (in Rs.) **per enterprise** by tabulation category/activity for each State/UT

State/UT	tabulation category/activity							
	H1	H2	H	I1	I2	I3	I4	I
(1)	(2)	(3)	(4)	(5)	(6)	(7)	(8)	(9)
Combined								all
Jammu & Kashmir	235328	64007	82956	67776	104345	32088	36153	64232
Himachal Pradesh	433224	70654	95450	139238	80037	32854	26337	56512
Punjab	807412	58371	79613	446127	83939	29951	39743	46736
Chandigarh	374315	88674	95239	-	88586	44069	58389	53515
Uttaranchal	192606	22584	27227	203160	64126	25094	31385	48260
Haryana	203954	88204	90638	540713	82350	27378	45438	47218
Delhi	1257154	109510	150833	317252	148463	47586	94981	97822
Rajasthan	180059	47206	53669	60298	59762	21303	27616	40973
Uttar Pradesh	186114	30022	31434	389416	59695	18628	30111	28780
Bihar	204651	34808	35759	29809	66601	21332	27087	31109
Sikkim	224891	61222	79649	-	95291	26621	26347	80545
Arunachal Pradesh	87987	61864	65014	102000	509291	668100	58380	145712
Nagaland	202744	73052	92907	64172	130661	33702	47942	110858
Manipur	94883	41735	42487	77684	81416	24570	38353	50360
Mizoram	120847	61481	62861	50173	105749	200801	69382	104568
Tripura	118003	29274	30398	43390	49882	18881	16005	25605
Meghalaya	447244	52383	55958	50194	142469	42382	39243	116725
Assam	259190	42119	44693	46981	86782	23401	35369	34380
West Bengal	347318	36690	41230	53976	74466	20061	38537	27287
Jharkhand	186522	47229	48510	53579	81923	20733	34779	43508
Orissa	537520	32429	36998	209940	76910	14654	33626	31723
Chhattisgarh	318608	60242	66467	68785	135799	29486	35693	59749
Madhya Pradesh	174319	49861	54593	101408	79015	26729	27293	42485
Gujarat	337157	67421	76839	265534	66496	56322	42265	59995
Daman & Diu	753391	118939	233915	-	71006	173187	29712	74464
D & N Haveli	654738	85700	119757	30005	41761	32916	30078	38711
Maharashtra	927869	105725	142154	336419	61725	92352	60643	66693
Andhra Pradesh	193794	43362	47791	24830	44101	17806	23046	29298
Karnataka	179274	65385	67404	18227	48695	29380	27319	41235
Goa	149285	79555	90827	-	119437	126113	51693	96671
Lakshadweep	166853	152418	154552	-	29028	76264	37417	38255
Kerala	288090	83531	89284	6311748	57409	150593	33618	62209
Tamil Nadu	1779484	43889	68417	8857	57958	36223	35350	45156
Pondicherry	265609	111243	116073	26251	79503	185552	78977	103463
A & N Islands	630185	107940	150675	-	160859	66113	44995	95680
all-India	496749	51658	61689	194711	63996	25157	38667	41774

Table 3 (continued): Annual average gross value added (in Rs.) **per enterprise** by tabulation category/activity for each State/UT

State/UT	tabulation category / activity					no. of enterprises	
	K	M	N	O	all	sample	estimated
(1)	(10)	(11)	(12)	(13)	(14)	(15)	(16)
Combined							all
Jammu & Kashmir	75989	99664	50076	40394	62796	5343	109034
Himachal Pradesh	85604	68495	47331	34766	66055	3804	79902
Punjab	64121	153070	77810	37579	63129	7557	358664
Chandigarh	194987	316287	177238	39924	106214	835	18063
Uttaranchal	59619	64552	225302	28230	51227	1931	151248
Haryana	65286	178177	78251	40478	70211	4529	224535
Delhi	141582	143447	549397	266398	187974	3129	247309
Rajasthan	52900	151632	53259	26288	47607	8956	565449
Uttar Pradesh	36382	75988	33628	17688	31108	29749	2487865
Bihar	44782	31728	37206	20316	31000	15881	1181640
Sikkim	68267	222870	132823	37598	81496	777	7046
Arunachal Pradesh	44025	972123	1441343	50310	109665	547	1420
Nagaland	40096	96083	18479	29583	80944	1167	13022
Manipur	54589	143426	36990	26424	55623	2021	24561
Mizoram	100452	551669	348064	56652	112216	1133	5172
Tripura	20735	14860	35884	19436	24063	4306	44239
Meghalaya	35162	58833	20903	53640	58459	1483	27810
Assam	41804	23847	21821	27467	32458	8350	390561
West Bengal	60921	19618	53569	29340	32761	23060	1561134
Jharkhand	62655	39903	20898	17274	32525	6884	276528
Orissa	33854	15349	18949	10094	22862	8200	617236
Chhattisgarh	25512	46383	49093	17376	39565	3431	150367
Madhya Pradesh	40037	157403	43434	17322	47712	11766	458142
Gujarat	82520	513898	178055	30524	95590	6428	599439
Daman & Diu	94098	56326	106666	51702	102369	438	2128
D & N Haveli	85422	48115	61180	30493	56207	435	2321
Maharashtra	146457	94943	155853	60033	94913	18830	1187833
Andhra Pradesh	50564	99998	53940	18486	34052	20300	1344146
Karnataka	363219	160700	102143	23096	86802	9495	676544
Goa	294152	153100	319455	44597	127851	458	14155
Lakshadweep	30276	49449	28020	41160	48361	171	743
Kerala	63283	73472	139432	40321	70704	13802	606801
Tamil Nadu	62305	137397	145308	25425	55855	17504	1015530
Pondicherry	91704	387766	77920	38505	128581	1141	18910
A & N Islands	93929	71095	62563	46511	99147	535	2462
all-India	83148	82120	67882	29160	51673	244376	14471956

Table 4: Annual average gross value added (in Rs.) **per worker** by tabulation category/activity for each State/UT

State/UT	tabulation category/activity							
	H1	H2	H	I1	I2	I3	I4	I
(1)	(2)	(3)	(4)	(5)	(6)	(7)	(8)	(9)
Rural								OAE
Jammu & Kashmir	-	32431	32431	62601	62986	28141	15329	38959
Himachal Pradesh	30321	20935	21065	-	41482	26719	15277	31173
Punjab	26812	28825	28824	51072	49270	27406	17953	32966
Chandigarh	-	36823	36823	-	53086	21604	21905	23872
Uttaranchal	51025	12647	12998	-	58821	22120	14867	46140
Haryana	-	32519	32519	193416	46173	20014	20679	28173
Delhi	-	30344	30344	-	52915	24160	17602	28476
Rajasthan	1459	19463	19299	-	28680	11932	10493	22384
Uttar Pradesh	0	11154	11154	6000	27164	14711	14467	17021
Bihar	30237	14858	14859	2352	25464	19126	11155	19812
Sikkim	24638	16701	16748	-	76466	9674	19464	61299
Arunachal Pradesh	16862	11908	12572	-	58265	-	42733	43669
Nagaland	30183	16306	16444	2580	47497	20081	20742	45099
Manipur	38637	15164	15473	-	43690	20896	19779	28742
Mizoram	22299	22169	22171	-	57552	106320	40078	57862
Tripura	21997	16191	16211	8193	27299	16451	11378	17854
Meghalaya	-	17786	17786	9576	59672	26724	17720	56030
Assam	-	20434	20434	25431	40735	21901	22067	23601
West Bengal	13279	15936	15929	9802	37370	16941	8953	17476
Jharkhand	4368	15518	15516	-	40106	18024	17225	22923
Orissa	-	10423	10423	-	22281	9005	8312	10395
Chhattisgarh	18412	13322	13337	32803	44597	29834	10680	33886
Madhya Pradesh	10796	15576	15568	16492	59998	16078	16335	39392
Gujarat	-	21976	21976	78648	42678	16142	38919	36608
Daman & Diu	-	22435	22435	-	34921	-	13503	32151
D & N Haveli	-	25981	25981	17636	31031	30684	11698	27652
Maharashtra	29283	18255	19081	47906	46555	12117	12795	40070
Andhra Pradesh	17085	12956	12957	45530	32551	15954	12998	22717
Karnataka	19281	14390	14410	2360	41019	13882	8583	19677
Goa	-1284	16049	15972	-	38474	-	20011	32101
Lakshadweep	15295	29088	17775	-	28496	32982	13660	29030
Kerala	20439	19900	19902	856	37954	29404	14676	35024
Tamil Nadu	9368	14300	14295	-	37661	15413	14563	23060
Pondicherry	-	15566	15566	-	27135	20714	13122	19538
A & N Islands	-11250	25531	25180	-	64418	13514	20235	25899
all-India	26988	14954	15016	19064	37150	16881	17551	23049

Table 4 (continued): Annual average gross value added (in Rs.) **per worker** by tabulation category/activity for each State/UT

State/UT	tabulation category/activity					no. of workers	
	K	M	N	O	all	sample	estimated
(1)	(10)	(11)	(12)	(13)	(14)	(15)	(16)
Rural							OAE
Jammu & Kashmir	41649	21376	25708	22283	32421	1662	74244
Himachal Pradesh	34817	8815	19513	16480	24967	1263	60891
Punjab	29044	13918	29934	24175	29361	2114	162708
Chandigarh	32467	12876	38256	24505	25866	86	2544
Uttaranchal	37338	22872	20899	13582	22683	517	100527
Haryana	29593	10951	24564	20064	25801	961	90103
Delhi	40483	22976	51786	17128	28120	125	10904
Rajasthan	19606	12350	29746	13446	19335	3458	361978
Uttar Pradesh	17286	10363	20569	8999	14194	9517	1973907
Bihar	20714	16380	27616	11874	17194	6413	1080875
Sikkim	8581	16266	-	14632	32763	309	5201
Arunachal Pradesh	23080	29580	15938	23249	19029	297	812
Nagaland	15371	13940	8566	9427	20511	537	8609
Manipur	14227	27862	11616	19882	21355	1070	17816
Mizoram	19814	-	-	7767	40697	218	2068
Tripura	11734	11268	15135	12052	14932	1923	28716
Meghalaya	10612	12676	11502	25441	18711	743	25344
Assam	21248	17825	11799	18821	20310	4329	295269
West Bengal	15203	12327	19463	10132	15488	9701	1009948
Jharkhand	47410	12675	14219	10484	14924	2248	186180
Orissa	14838	5367	11727	3655	6801	5610	722763
Chhattisgarh	12547	6641	21951	11051	15050	1085	111566
Madhya Pradesh	14257	6085	17955	7944	13907	3194	208898
Gujarat	17413	16482	39327	20826	30647	2046	285314
Daman & Diu	31855	-	-	23608	29040	141	851
D & N Haveli	100094	10260	8713	9584	26028	121	1750
Maharashtra	17067	23958	33721	12410	24269	3270	383692
Andhra Pradesh	19601	6705	26331	6902	11542	12994	1181902
Karnataka	18253	8685	33350	9950	14685	4567	361508
Goa	11961	9694	55120	21274	24348	241	7589
Lakshadweep	19192	47640	28020	15712	30180	68	375
Kerala	25069	7913	29068	22050	25572	7831	449133
Tamil Nadu	15302	11096	18831	11316	14210	8907	698639
Pondicherry	19842	10867	9782	13522	15267	186	3951
A & N Islands	48740	30904	12360	26495	26733	273	1778
all-India	18426	12405	21807	9642	16305	98025	9918351

Table 4 (continued): Annual average gross value added (in Rs.) **per worker** by tabulation category/activity for each State/UT

State/UT	tabulation category/activity							
	H1	H2	H	I1	I2	I3	I4	I
(1)	(2)	(3)	(4)	(5)	(6)	(7)	(8)	(9)
Rural								establishment
Jammu & Kashmir	84560	33684	34121	43600	51061	26123	17489	49498
Himachal Pradesh	102528	32118	56652	39936	38072	43265	13843	37536
Punjab	53018	23006	23363	80235	52696	47118	16793	48845
Chandigarh	-	25578	25578	-	33734	-	8511	19823
Uttaranchal	34414	26752	28435	40632	51986	29987	12647	45729
Haryana	53150	39271	39286	10137	45822	28470	30690	44538
Delhi	-	26467	26467	-	107760	-	30600	82640
Rajasthan	17541	27944	26461	60859	47920	48643	18327	45569
Uttar Pradesh	45064	18249	18423	110110	32374	27992	11712	31659
Bihar	9893	18418	18411	7751	33837	17823	15937	30002
Sikkim	25751	20736	21527	-	37288	-	10830	36376
Arunachal Pradesh	29368	20701	21298	51000	110746	-	46690	91265
Nagaland	40738	18454	20879	-	70423	35414	21834	69900
Manipur	-	20556	20556	-	45317	36750	-	45023
Mizoram	25550	21280	21498	-	81934	135206	-	85811
Tripura	28121	15290	15526	-	30793	116782	7373	31312
Meghalaya	-	21600	21600	24534	81707	19785	23609	76806
Assam	22486	17379	17404	39352	43023	18283	16299	34870
West Bengal	31833	17842	18667	41457	34469	18192	9790	31710
Jharkhand	17640	23540	23494	-	40320	5290	13711	33753
Orissa	56404	17016	17867	29991	30245	63495	15054	30159
Chhattisgarh	14841	26931	26884	-	56764	47534	16792	54385
Madhya Pradesh	57924	24350	26269	144775	42156	31276	15894	40000
Gujarat	29676	24829	25378	73565	44226	25266	30883	43022
Daman & Diu	58964	28633	45248	-	48380	71850	22793	53913
D & N Haveli	69356	28342	31907	-	31762	-	17514	27935
Maharashtra	42476	28230	28761	115664	46336	45474	17447	46309
Andhra Pradesh	61546	19147	24914	110347	33688	18835	6328	22189
Karnataka	10309	24806	24434	-	41566	12607	14219	37789
Goa	15812	28371	22244	-	69022	34076	27778	62584
Lakshadweep	-	65416	65416	-	18075	-	67560	22529
Kerala	55716	46898	47276	50988	55417	29667	16909	46243
Tamil Nadu	53518	23677	25612	29384	45408	24123	14415	32458
Pondicherry	-	21081	21081	-	27091	29070	13696	24940
A & N Islands	34290	40361	39167	-	44875	37809	33891	43339
all-India	49090	25426	26604	70699	40393	21404	13379	36505

Table 4 (continued): Annual average gross value added (in Rs.) **per worker** by tabulation category/activity for each State/UT

State/UT	tabulation category/activity					no. of workers	
	K	M	N	O	all	sample	estimated
(1)	(10)	(11)	(12)	(13)	(14)	(15)	(16)
Rural							establishment
Jammu & Kashmir	35184	14910	62376	23147	33185	1880	47740
Himachal Pradesh	39724	25674	72697	18458	39486	2604	45341
Punjab	37438	19776	34749	18901	30737	2776	103776
Chandigarh	41441	11377	60240	28999	19690	80	1452
Uttaranchal	60580	7035	71703	23533	31406	697	84512
Haryana	29834	31255	31259	36813	34066	1175	101398
Delhi	12571	36887	35002	4131	32822	67	5933
Rajasthan	24561	20949	25883	8569	26063	3087	165295
Uttar Pradesh	13738	12255	26062	6830	17309	8315	688968
Bihar	35067	12805	32701	13172	25568	3802	298943
Sikkim	-	25303	43782	15861	26791	369	8753
Arunachal Pradesh	24600	29267	-	20915	30861	382	971
Nagaland	31104	48379	40598	36831	56249	568	8659
Manipur	15040	34009	28269	30522	36304	1009	12105
Mizoram	43440	19800	-	-	57115	173	1109
Tripura	15191	9423	14109	11533	18393	1166	9356
Meghalaya	11358	24909	175699	22457	43540	761	12062
Assam	17118	12500	12418	14236	24331	3114	134739
West Bengal	17295	8550	13139	10213	20568	7173	258383
Jharkhand	24682	22716	26820	20596	28505	2335	53762
Orissa	15973	6661	18387	8888	20693	3586	201421
Chhattisgarh	6758	6556	18796	3523	20264	1061	60367
Madhya Pradesh	24967	43270	29240	7063	36556	3612	134433
Gujarat	22320	52136	438051	27465	53658	2090	421125
Daman & Diu	19714	14190	-	36622	48666	805	2700
D & N Haveli	21939	20087	16860	24600	27184	129	1235
Maharashtra	23005	33835	38806	20177	32485	3485	253614
Andhra Pradesh	20257	15211	32360	23365	19829	8307	227039
Karnataka	30797	13169	30232	14819	24918	3565	173858
Goa	17778	31619	75387	31235	52080	205	4383
Lakshadweep	-	14770	-	6000	18607	22	130
Kerala	37797	17726	42470	18824	36063	12327	364673
Tamil Nadu	15961	29012	30412	12449	25769	8363	260698
Pondicherry	12449	240682	46301	20276	102834	449	6367
A & N Islands	31355	29618	51600	19755	41052	418	1900
all-India	23096	26344	43692	13028	28823	89957	4157198

Table 4 (continued): Annual average gross value added (in Rs.) **per worker** by tabulation category/activity for each State/UT

State/UT	tabulation category/activity							
	H1	H2	H	I1	I2	I3	I4	I
(1)	(2)	(3)	(4)	(5)	(6)	(7)	(8)	(9)
Rural								all
Jammu & Kashmir	84560	32784	32910	61648	55480	28085	15855	42829
Himachal Pradesh	97663	23921	33714	39936	39040	27386	14880	34277
Punjab	50544	26819	26927	80044	51012	27468	17679	37349
Chandigarh	-	30891	30891	-	44074	21604	16191	23381
Uttaranchal	40103	13481	14138	40632	57525	22802	14308	46072
Haryana	53150	35426	35435	26191	45994	20020	22917	32408
Delhi	-	28704	28704	-	69241	24160	22252	33532
Rajasthan	15290	21618	21322	60859	33859	12471	12350	27125
Uttar Pradesh	44035	12303	12337	109397	30016	14820	13783	19942
Bihar	13709	15528	15528	6877	31655	18971	11645	23193
Sikkim	25717	18698	19310	-	52194	9674	17496	47370
Arunachal Pradesh	22252	17303	17774	51000	107471	-	43886	70588
Nagaland	39131	16982	17944	2580	62446	24430	20805	60833
Manipur	38637	15799	16065	-	44667	21343	19779	34435
Mizoram	24396	21867	21937	-	65988	128166	40078	67809
Tripura	25368	16026	16084	8193	29563	17114	10320	20914
Meghalaya	-	18520	18520	23062	76518	25996	21836	71882
Assam	22486	18970	18978	28964	42488	21483	19011	27018
West Bengal	29882	16415	16649	30310	34966	16975	9153	19968
Jharkhand	17079	18427	18423	-	40269	15736	16582	28018
Orissa	56404	12474	12774	29991	29123	9395	10104	18390
Chhattisgarh	16640	19327	19318	32803	51843	35989	11201	43751
Madhya Pradesh	55828	18788	19629	76670	48371	20877	16221	39722
Gujarat	29676	23408	23786	73712	43126	16528	38640	37835
Daman & Diu	58964	27759	43671	-	43559	71850	15811	47023
D & N Haveli	69356	27121	28978	17636	31272	30684	14223	27744
Maharashtra	32089	21855	22486	107772	46451	20193	13418	42808
Andhra Pradesh	61002	13804	14812	102165	32904	16077	9929	22577
Karnataka	13523	16632	16604	2360	41392	13732	9306	27352
Goa	15404	18017	17665	-	53659	34076	21854	45358
Lakshadweep	15295	62637	50389	-	27050	32982	42578	28195
Kerala	53287	29900	30310	12378	43817	29541	15819	39150
Tamil Nadu	50066	15881	16309	29384	41395	16997	14501	26621
Pondicherry	-	18789	18789	-	27098	25196	13384	23364
A & N Islands	29971	29584	29611	-	46514	25392	23103	37858
all-India	43985	17574	18017	58726	38849	17126	16352	26925

Table 4 (continued): Annual average gross value added (in Rs.) **per worker** by tabulation category/activity for each State/UT

State/UT	tabulation category/activity					no. of workers	
	K	M	N	O	all	sample	estimated
(1)	(10)	(11)	(12)	(13)	(14)	(15)	(16)
Rural							all
Jammu & Kashmir	39087	15666	28498	22340	32720	3542	121983
Himachal Pradesh	35873	18209	26158	16797	31164	3867	106232
Punjab	31977	18661	31267	23092	29897	4890	266484
Chandigarh	38827	11614	38672	26631	23622	166	3997
Uttaranchal	43197	7243	62287	14644	26667	1214	185038
Haryana	29704	29866	26600	24447	30177	2136	191501
Delhi	24015	32943	37009	14916	29777	192	16837
Rajasthan	20212	20527	29187	12486	21444	6545	527274
Uttar Pradesh	16933	12120	21132	8736	15000	17832	2662876
Bihar	23371	15108	28642	11909	19008	10215	1379819
Sikkim	8581	25141	43782	15129	29017	678	13954
Arunachal Pradesh	23232	29305	15938	22640	25472	679	1783
Nagaland	15534	34271	9487	10457	38432	1105	17268
Manipur	14244	33204	15113	20078	27403	2079	29920
Mizoram	27875	19800	-	7767	46429	391	3177
Tripura	13757	11099	14986	11918	15783	3089	38072
Meghalaya	11180	16249	12428	24127	26718	1504	37405
Assam	19798	16598	11887	17174	21570	7443	430008
West Bengal	16096	11808	18400	10147	16523	16874	1268331
Jharkhand	42120	16112	14718	10663	17967	4583	239942
Orissa	15151	5873	12373	3911	9828	9196	924184
Chhattisgarh	11930	6564	21395	8506	16881	2146	171932
Madhya Pradesh	15742	41261	18626	7871	22775	6806	343331
Gujarat	17940	52060	132866	21215	44365	4136	706439
Daman & Diu	25054	14190	-	24403	43962	946	3551
D & N Haveli	73287	19221	15046	13187	26506	250	2984
Maharashtra	19903	29126	35038	15345	27539	6755	637306
Andhra Pradesh	19737	13830	27205	7084	12877	21301	1408940
Karnataka	24406	13024	32410	10226	18008	8132	535366
Goa	12912	16242	67892	23419	34501	446	11972
Lakshadweep	19192	28529	28020	7417	27202	90	506
Kerala	29990	15019	37956	20946	30273	20158	813805
Tamil Nadu	15593	26556	25556	11415	17351	17270	959337
Pondicherry	15106	219967	22135	13708	69303	635	10318
A & N Islands	41587	30098	43449	25620	34130	691	3677
all-India	19773	22869	26303	9999	20002	187982	14075549

Table 4 (continued): Annual average gross value added (in Rs.) **per worker** by tabulation category/activity for each State/UT

State/UT	tabulation category/activity							
	H1	H2	H	I1	I2	I3	I4	I
(1)	(2)	(3)	(4)	(5)	(6)	(7)	(8)	(9)
Urban								OAE
Jammu & Kashmir	61720	39555	40772	50147	59717	30615	35245	44135
Himachal Pradesh	25102	31856	31543	21495	42282	30951	21873	29373
Punjab	-	28648	28648	-	45857	27393	26104	30461
Chandigarh	-	23716	23716	-	48605	30672	23961	30345
Uttaranchal	41963	25570	25659	-	44715	24896	20481	27990
Haryana	21300	28420	28419	-	50374	29268	25425	31892
Delhi	-	31052	31052	93393	56811	29047	26483	38852
Rajasthan	24108	24894	24887	15600	39221	22638	16955	25742
Uttar Pradesh	29789	19234	19333	6419	39188	21910	16187	22717
Bihar	54751	18215	18284	20371	38523	22294	18924	23291
Sikkim	37702	22935	24686	-	59212	41365	12995	30813
Arunachal Pradesh	76873	37972	44116	-	1062000	-	47836	119972
Nagaland	-	25317	25317	67788	61217	35733	29660	40351
Manipur	32572	21631	21703	22249	54898	30899	31977	40440
Mizoram	20876	26813	26642	35686	71392	147360	50002	66327
Tripura	18265	17826	17828	20853	30883	21148	10507	21760
Meghalaya	-	27341	27341	15120	63442	14637	23299	46236
Assam	30120	23428	23445	21358	39397	23800	23041	25774
West Bengal	19186	19979	19957	18994	44159	19616	18472	23022
Jharkhand	69362	18285	18292	25674	37749	24955	23637	28116
Orissa	-	15725	15725	-	28544	17919	18010	18877
Chhattisgarh	10290	15655	15634	21370	34222	19820	16527	20902
Madhya Pradesh	12285	18962	18851	23782	33211	20227	14248	20969
Gujarat	-	22026	22026	12594	31969	33107	18178	30551
Daman & Diu	30720	27737	27832	-	37871	18765	11773	27345
D & N Haveli	-	29186	29186	-	41562	42128	22642	32765
Maharashtra	26890	23221	23266	42876	42526	21150	18788	33011
Andhra Pradesh	21902	14316	14383	5642	32954	15706	11528	21137
Karnataka	29343	21014	21053	11644	31925	20489	22573	29193
Goa	37308	26236	27369	-	33829	-	45360	40529
Lakshadweep	58440	50898	52643	-	15590	11390	11897	13594
Kerala	15408	25703	24477	38488	36349	37558	17044	34144
Tamil Nadu	33409	17914	17929	8206	32270	18734	15264	24146
Pondicherry	-	14351	14351	26251	34300	27954	14490	27370
A & N Islands	-	34621	34621	-	70959	30616	29666	43068
all-India	23177	20380	20410	16111	37343	21438	18111	26739

Table 4 (continued): Annual average gross value added (in Rs.) **per worker** by tabulation category/activity for each State/UT

State/UT	tabulation category/activity					no. of workers	
	K	M	N	O	all	sample	estimated
(1)	(10)	(11)	(12)	(13)	(14)	(15)	(16)
Urban							OAE
Jammu & Kashmir	53386	39309	69636	34304	42245	2674	30429
Himachal Pradesh	51614	25680	54602	25523	34056	1740	10999
Punjab	42986	25140	43463	25866	31131	4029	168640
Chandigarh	55528	24905	73802	23536	31375	495	11661
Uttaranchal	39600	34293	35941	19629	27754	1032	35952
Haryana	46311	19846	39470	22883	31314	3025	119142
Delhi	49939	35184	54556	19249	32641	2023	203108
Rajasthan	32318	21745	38281	19972	25923	4940	257231
Uttar Pradesh	30463	16643	29753	15110	21680	20877	809652
Bihar	45869	22718	31920	15190	23269	9776	244736
Sikkim	45871	23251	44387	30320	30196	349	874
Arunachal Pradesh	62626	142588	582000	40420	67265	176	352
Nagaland	48683	13933	38288	24125	29605	565	2874
Manipur	42458	27266	33224	27517	31185	1312	10583
Mizoram	81642	31402	252760	27845	51066	606	2348
Tripura	15878	14180	30001	19266	19221	1827	14236
Meghalaya	38244	17164	53016	31510	34763	462	4121
Assam	41599	22238	57877	20762	28040	2780	56496
West Bengal	40897	14142	39686	15884	22569	11657	589024
Jharkhand	43900	27382	45868	15928	24710	4073	98358
Orissa	28083	13454	32925	11963	17335	3642	132749
Chhattisgarh	35853	17949	44821	12317	20023	2258	57210
Madhya Pradesh	26694	17708	35196	15594	21149	8228	279115
Gujarat	41573	19542	56479	21659	29282	3880	297026
Daman & Diu	64394	18988	47053	21387	27837	205	846
D & N Haveli	49858	21382	74345	22010	29533	234	351
Maharashtra	42885	18882	68799	17369	30789	12918	816858
Andhra Pradesh	22411	9046	24433	11967	17831	11333	641215
Karnataka	31122	14745	42824	18035	26230	5082	348639
Goa	42935	10082	89947	20537	34508	224	6251
Lakshadweep	57219	17042	-	53972	17370	120	437
Kerala	30114	12168	49820	22899	29282	3882	130505
Tamil Nadu	24004	11721	30575	16153	20507	9693	522140
Pondicherry	21996	11618	16924	18778	18971	873	13831
A & N Islands	10723	27292	14722	28869	30369	215	685
all-India	34810	17028	41392	16833	24618	137205	5918671

Table 4 (continued): Annual average gross value added (in Rs.) **per worker** by tabulation category/activity for each State/UT

State/UT	tabulation category/activity							
	H1	H2	H	I1	I2	I3	I4	I
(1)	(2)	(3)	(4)	(5)	(6)	(7)	(8)	(9)
Urban								establishment
Jammu & Kashmir	51305	35469	42684	-	69629	37247	27173	56058
Himachal Pradesh	68985	110272	94328	-	68117	50847	24520	52459
Punjab	60263	35424	44349	41911	49715	51274	26724	39277
Chandigarh	64049	33017	35093	-	69701	47299	40753	48119
Uttaranchal	48711	32599	37795	-	36029	29201	19365	26792
Haryana	60424	58091	58278	55451	75423	42101	38754	58067
Delhi	101600	41497	52430	47240	68218	114623	49782	64084
Rajasthan	48606	30384	34962	2204	50325	55215	25464	44778
Uttar Pradesh	42998	25396	27508	78222	45971	47747	26376	39971
Bihar	38290	24508	25973	23240	52420	80526	19845	47006
Sikkim	43254	26683	33959	-	56511	38627	16637	42310
Arunachal Pradesh	40911	34400	35399	-	1062000	167025	27861	110943
Nagaland	43408	31443	35965	-	105461	21672	26555	70381
Manipur	38822	26722	27560	30220	44556	10681	20108	39650
Mizoram	31246	32730	32619	53280	89096	81700	71406	88478
Tripura	36508	22578	24367	41914	26993	19029	10522	24196
Meghalaya	63276	26507	30190	38126	60166	49168	20171	34379
Assam	48248	23046	26015	23896	48632	44692	19836	33752
West Bengal	68378	23768	28563	46409	37668	62442	24024	39012
Jharkhand	33691	22100	22868	21288	38417	35319	23746	35684
Orissa	69777	20728	29289	-	40021	119379	36420	43495
Chhattisgarh	49411	24411	29178	85814	48415	42672	18919	41680
Madhya Pradesh	38102	26766	28616	73507	43139	58618	20733	39986
Gujarat	47086	33344	35964	54690	161594	68568	30401	100403
Daman & Diu	39878	35360	36569	-	32612	-	16604	18593
D & N Haveli	64222	38230	47839	-	33737	47280	26670	29143
Maharashtra	127001	38917	51554	130604	63975	122767	61032	79919
Andhra Pradesh	33202	31696	31982	8245	45483	29372	17799	30471
Karnataka	46554	35325	36006	15248	62103	48217	22453	42017
Goa	40044	30780	33390	-	138051	39840	31446	96065
Lakshadweep	43764	48012	47282	-	30818	46470	15525	36879
Kerala	58567	50895	52433	2569474	73703	100775	29684	94703
Tamil Nadu	165693	29166	58958	25467	68785	74116	24349	51950
Pondicherry	26772	41065	39073	-	37188	67905	40148	48532
A & N Islands	132552	48092	70128	-	64947	66717	33982	51500
all-India	83899	33834	41975	157507	61757	79479	33767	56607

Table 4 (continued): Annual average gross value added (in Rs.) **per worker** by tabulation category/activity for each State/UT

State/UT	tabulation category/activity					no. of workers	
	K	M	N	O	all	sample	estimated
(1)	(10)	(11)	(12)	(13)	(14)	(15)	(16)
Urban							establishment
Jammu & Kashmir	42860	27801	62844	30299	42005	6020	37378
Himachal Pradesh	73391	32874	55636	34080	65985	4699	24137
Punjab	40466	39506	56213	26872	41714	14467	225943
Chandigarh	64283	50136	67653	33610	51373	2218	28387
Uttaranchal	44059	44012	57044	33771	40200	2537	45169
Haryana	35231	31401	58355	30422	44337	6153	141076
Delhi	61192	37620	201111	322410	102038	13594	385707
Rajasthan	41336	34264	44154	28024	36374	10111	245904
Uttar Pradesh	37492	22905	40567	26787	29028	31778	685396
Bihar	33662	19896	39945	35421	29772	12680	158149
Sikkim	33373	53139	64795	31993	36185	1372	3950
Arunachal Pradesh	25625	81407	201342	27782	60972	623	1420
Nagaland	38040	70944	67813	33090	51485	1187	5931
Manipur	32181	20313	42498	12163	28334	1320	7631
Mizoram	69900	54715	123655	34839	57221	1853	5470
Tripura	14485	12583	39109	17766	22354	2198	8501
Meghalaya	30421	35373	35762	34425	32069	2015	15065
Assam	40156	19510	39046	21186	28012	5404	64879
West Bengal	35866	27107	66723	28788	36151	29677	467276
Jharkhand	32007	29067	45273	25425	29042	5898	77566
Orissa	28713	15504	27281	18036	27960	5022	97515
Chhattisgarh	30532	16030	29227	19355	28312	5289	67158
Madhya Pradesh	30492	16907	42392	14975	24492	17090	332202
Gujarat	41336	37977	62771	31752	55063	9002	313494
Daman & Diu	36622	41734	57814	22343	33862	362	1127
D & N Haveli	40030	18973	54235	28197	43130	566	950
Maharashtra	76718	36014	70454	58829	60847	52979	1151092
Andhra Pradesh	44042	24500	50698	47452	32978	21355	491082
Karnataka	219912	38800	54974	29634	79996	16207	499268
Goa	84842	86657	146305	25935	68297	501	17293
Lakshadweep	17659	20400	-	-	41125	95	354
Kerala	39137	42661	68932	30780	54049	14580	267265
Tamil Nadu	44013	27872	62839	28933	45299	19758	648333
Pondicherry	36249	38943	33186	17343	38445	2674	37821
A & N Islands	55686	35090	38306	46853	60698	607	1612
all-India	70835	28920	65876	58269	48855	321891	6561500

Table 4 (continued): Annual average gross value added (in Rs.) **per worker** by tabulation category/activity for each State/UT

State/UT	tabulation category/activity							
	H1	H2	H	I1	I2	I3	I4	I
(1)	(2)	(3)	(4)	(5)	(6)	(7)	(8)	(9)
Urban	all							
Jammu & Kashmir	51786	37149	42135	50147	65443	31576	30981	49722
Himachal Pradesh	66972	80189	76370	21495	62710	38339	23274	44010
Punjab	60263	32224	38628	41911	47677	28879	26454	32894
Chandigarh	64049	30301	31931	-	59723	37533	32102	38436
Uttaranchal	48647	29389	33377	-	40155	25215	19901	27540
Haryana	60361	44512	45232	55451	63010	30192	29515	38748
Delhi	101600	38968	48001	48697	64321	44322	42145	53154
Rajasthan	47873	27463	30306	3574	44008	25296	19124	30458
Uttar Pradesh	41302	21210	22169	38342	43392	23316	19617	27194
Bihar	38738	20506	21283	21333	47821	24058	19167	28663
Sikkim	43055	26015	32835	-	56941	39364	15125	39228
Arunachal Pradesh	46906	34979	36818	-	1062000	167025	38033	115270
Nagaland	43408	29416	33460	67788	92149	35612	27896	55180
Manipur	37318	22750	23057	28414	48805	28336	29824	40117
Mizoram	28567	29844	29777	38921	83603	114829	53447	80164
Tripura	35690	20040	21089	35010	28332	21145	10515	22386
Meghalaya	63276	26657	29721	37352	61814	33596	20769	38267
Assam	48113	23152	25364	22997	44887	24620	21209	28316
West Bengal	60542	22070	24890	27751	40449	24262	22170	27786
Jharkhand	33743	20452	20968	23519	38210	25443	23687	31352
Orissa	69777	18189	23056	-	37441	20774	26163	26223
Chhattisgarh	48859	20351	23590	50661	45564	22071	17873	28858
Madhya Pradesh	36248	23098	24414	44387	39538	21819	16062	25901
Gujarat	47086	28278	30443	52663	62477	43780	23441	50779
Daman & Diu	39694	33950	35289	-	37344	18765	14462	24341
D & N Haveli	64222	36576	45533	-	40290	44960	24891	31224
Maharashtra	124761	35163	45496	113199	46687	60719	36000	46953
Andhra Pradesh	32716	22272	23324	6982	35430	16580	13793	22806
Karnataka	45984	30734	31395	13346	35985	31000	22520	32200
Goa	39740	29415	31851	-	100320	39840	40506	71308
Lakshadweep	44707	48142	47542	-	17762	25962	13143	20313
Kerala	50478	43348	44615	2433110	45806	90056	25505	59629
Tamil Nadu	165215	23427	40539	8587	41274	32283	20607	33118
Pondicherry	26772	31685	31218	26251	36182	57839	34284	42601
A & N Islands	132552	46230	66365	-	66784	64782	32180	48732
all-India	81398	27981	33465	98121	45622	29977	25108	35490

Table 4 (continued): Annual average gross value added (in Rs.) **per worker** by tabulation category/activity for each State/UT

State/UT	tabulation category/activity					no. of workers	
	K	M	N	O	all	sample	estimated
(1)	(10)	(11)	(12)	(13)	(14)	(15)	(16)
Urban							all
Jammu & Kashmir	47778	28833	65767	33540	42113	8694	67807
Himachal Pradesh	64458	32423	55338	29063	55990	6439	35135
Punjab	41582	37981	52859	26278	37191	18496	394583
Chandigarh	63263	48920	68977	26512	45550	2713	40047
Uttaranchal	41023	42821	51124	23893	34684	3569	81121
Haryana	41773	30162	53174	25547	38374	9178	260217
Delhi	58109	37222	176300	133836	78100	15617	588815
Rajasthan	35388	33030	41480	22635	31031	15051	503135
Uttar Pradesh	32567	21932	35929	18404	25049	52655	1495047
Bihar	42590	20777	36533	19613	25822	22456	402885
Sikkim	38801	51366	53240	31529	35100	1721	4823
Arunachal Pradesh	36260	85582	207263	32421	62221	799	1772
Nagaland	45260	63247	61505	26584	44342	1752	8805
Manipur	40236	21672	38485	23579	29990	2632	18213
Mizoram	75924	54349	205507	32412	55373	2459	7818
Tripura	15524	13726	35466	18419	20393	4025	22737
Meghalaya	31480	32722	41196	33453	32648	2477	19186
Assam	40823	20553	47647	20949	28025	8184	121375
West Bengal	37669	18335	54235	21375	28578	41334	1056300
Jharkhand	37885	28316	45648	17372	26620	9971	175924
Orissa	28349	14909	29247	12834	21835	8664	230264
Chhattisgarh	33221	16512	30840	13991	24499	7547	124368
Madhya Pradesh	28090	16964	39404	15398	22966	25318	611317
Gujarat	41411	34979	61971	24283	42520	12882	610520
Daman & Diu	42731	30995	53058	21658	31278	567	1973
D & N Haveli	43234	20267	56827	25329	39466	800	1301
Maharashtra	65809	31728	70112	34308	48370	65897	1967950
Andhra Pradesh	33449	22617	41672	20040	24400	32688	1132298
Karnataka	168233	36295	52509	22813	57889	21289	847906
Goa	77296	70180	142121	24260	59326	725	23543
Lakshadweep	26624	18215	-	53972	28007	215	792
Kerala	36664	36965	65263	28146	45923	18462	397770
Tamil Nadu	36755	26012	58052	20170	34240	29451	1170473
Pondicherry	32606	34553	28789	17812	33230	3547	51652
A & N Islands	38714	32830	29950	32658	51656	822	2297
all-India	55687	26449	58706	30701	37361	459096	12480171

Table 4 (continued): Annual average gross value added (in Rs.) **per worker** by tabulation category/activity for each State/UT

State/UT	tabulation category/activity							
	H1	H2	H	I1	I2	I3	I4	I
(1)	(2)	(3)	(4)	(5)	(6)	(7)	(8)	(9)
Combined								OAE
Jammu & Kashmir	61720	35738	36420	59263	62189	28440	26272	39971
Himachal Pradesh	27919	23098	23197	21495	41525	26831	17601	31048
Punjab	26812	28717	28716	51072	48058	27399	21855	31716
Chandigarh	-	25198	25198	-	49423	27369	23767	28617
Uttaranchal	50107	14707	15009	-	57448	23100	18583	41705
Haryana	21300	29736	29735	193416	47768	24560	24380	30101
Delhi	-	30999	30999	93393	56633	28178	26242	37832
Rajasthan	12907	22224	22140	15600	30742	17071	14838	23603
Uttar Pradesh	29636	14197	14252	6409	29376	16347	15538	18482
Bihar	53251	15787	15808	15346	27392	19641	16490	20465
Sikkim	34456	17432	17782	-	75844	13894	17735	58590
Arunachal Pradesh	30834	17130	19035	-	501254	-	44764	74258
Nagaland	30183	21082	21124	60669	48683	31383	28040	43817
Manipur	36813	18161	18350	22249	47609	23625	27893	32469
Mizoram	21302	24705	24628	35686	62386	121525	49113	61409
Tripura	20747	16556	16573	15740	28714	18421	10890	19509
Meghalaya	-	18549	18549	9973	60727	20032	22845	52392
Assam	30120	21017	21021	23658	40447	22135	22624	23934
West Bengal	18462	17498	17510	16665	41633	17643	14147	19142
Jharkhand	25240	16648	16650	25674	39014	20647	21175	25130
Orissa	-	11465	11465	-	23715	11236	12904	12624
Chhattisgarh	15030	14166	14169	22930	42029	21728	13605	25722
Madhya Pradesh	12170	17384	17333	21663	42886	19981	14520	23383
Gujarat	-	22010	22010	13620	37151	26297	32460	33610
Daman & Diu	30720	24837	24923	-	35888	18765	12339	30126
D & N Haveli	-	26667	26667	17636	31672	31145	13977	28099
Maharashtra	28892	21061	21377	44150	43745	20419	17855	34686
Andhra Pradesh	21603	13424	13451	6362	32786	15786	12087	21718
Karnataka	23032	16633	16660	11111	33209	16823	15393	26424
Goa	35724	20895	21689	-	37121	-	33182	35398
Lakshadweep	34573	49252	43620	-	22495	16715	11981	19949
Kerala	15856	20645	20556	6944	37559	32407	15271	34804
Tamil Nadu	17097	15630	15631	8206	33776	17764	14916	23794
Pondicherry	-	14633	14633	26251	33354	27470	14148	26209
A & N Islands	-11250	26744	26430	-	66837	13983	22550	29837
all-India	24900	16961	17019	16688	37245	18545	17889	24663

Table 4 (continued): Annual average gross value added (in Rs.) **per worker** by tabulation category/activity for each State/UT

State/UT	tabulation category/activity					no. of workers	
	K	M	N	O	all	sample	estimated
(1)	(10)	(11)	(12)	(13)	(14)	(15)	(16)
Combined							OAE
Jammu & Kashmir	48497	26109	32526	26897	35277	4336	104672
Himachal Pradesh	42206	9827	23579	19809	26358	3003	71890
Punjab	36489	19278	34460	25116	30262	6143	331348
Chandigarh	54858	21995	64032	23600	30388	581	14205
Uttaranchal	38951	30952	24596	16281	24019	1549	136479
Haryana	42383	16000	30991	21614	28940	3986	209244
Delhi	49660	34749	54503	19206	32411	2148	214012
Rajasthan	29324	19382	33554	15487	22071	8398	619209
Uttar Pradesh	23571	14681	22154	10350	16371	30394	2783559
Bihar	27666	17713	28140	12266	18316	16189	1325611
Sikkim	41887	17736	44387	17490	32394	658	6075
Arunachal Pradesh	32692	127265	125275	30387	33604	473	1164
Nagaland	30449	13939	9613	18191	22787	1102	11483
Manipur	26437	27621	16194	21924	25018	2382	28398
Mizoram	58402	31402	252760	25768	46211	824	4416
Tripura	13886	12190	20373	13603	16354	3750	42952
Meghalaya	17742	13805	14483	29691	20956	1205	29465
Assam	27256	18424	16621	19229	21551	7109	351765
West Bengal	27101	13197	25957	12209	18097	21358	1598973
Jharkhand	44656	20092	17646	12376	18307	6321	284538
Orissa	20629	6730	13387	4341	8435	9252	855511
Chhattisgarh	16970	16627	25637	11333	16736	3343	168776
Madhya Pradesh	21977	14652	24751	10670	18049	11422	488014
Gujarat	30971	19295	45036	21180	29951	5926	582340
Daman & Diu	57019	18988	47053	22526	28440	346	1697
D & N Haveli	78045	18397	29810	12826	26613	355	2100
Maharashtra	36627	19502	55182	15219	28706	16188	1200551
Andhra Pradesh	21091	8052	25769	7737	13754	24327	1823117
Karnataka	27271	13849	38045	12293	20353	9649	710146
Goa	30937	9893	66353	21122	28937	465	13839
Lakshadweep	23176	42769	28020	50006	23290	188	813
Kerala	26660	9138	35048	22208	26407	11713	579637
Tamil Nadu	20375	11514	23984	12558	16904	18600	1220779
Pondicherry	21698	11522	15430	16511	18148	1059	17781
A & N Islands	25050	29477	13671	27464	27744	488	2462
all-India	27231	14616	26826	11529	19412	235230	15837022

Table 4 (continued): Annual average gross value added (in Rs.) **per worker** by tabulation category/activity for each State/UT

State/UT	tabulation category/activity							
	H1	H2	H	I1	I2	I3	I4	I
(1)	(2)	(3)	(4)	(5)	(6)	(7)	(8)	(9)
Combined								establishment
Jammu & Kashmir	51413	35041	41417	43600	54887	31103	25324	51267
Himachal Pradesh	83689	72863	76854	39936	40440	45358	20407	39309
Punjab	60217	32576	40954	65212	51736	51126	24677	44073
Chandigarh	64049	32605	34599	-	64353	47299	38303	46512
Uttaranchal	46690	31325	35973	40632	46599	29739	18443	36389
Haryana	60396	53726	54148	48471	56878	41964	37502	51604
Delhi	101600	41220	52038	47240	68630	114623	49638	64242
Rajasthan	43743	29718	32866	11376	48722	54205	23275	45235
Uttar Pradesh	43062	22509	24100	104575	35543	41257	22229	34374
Bihar	38068	21376	22295	10865	35879	20523	19350	32039
Sikkim	38414	23025	27549	-	39367	38627	14518	37407
Arunachal Pradesh	37067	26858	27969	51000	158259	167025	35246	98316
Nagaland	43304	29263	34103	-	74101	34671	26506	69983
Manipur	38822	24537	25192	30220	45059	19748	20108	43004
Mizoram	30034	29424	29466	53280	86896	126806	71406	87637
Tripura	35648	19130	20445	41914	29261	101781	9904	28016
Meghalaya	63276	24665	27175	27182	79432	47052	20331	65205
Assam	46921	19681	21155	26906	43638	19394	18466	34688
West Bengal	61657	21977	25683	43582	35484	45182	22372	35083
Jharkhand	32658	22654	23100	21288	39604	8911	22322	34493
Orissa	67560	18295	22252	29991	31650	95519	29238	32592
Chhattisgarh	48741	25787	28044	85814	52835	45271	18775	47637
Madhya Pradesh	40523	26020	27949	97624	42770	47604	20162	39990
Gujarat	44023	30940	33167	55183	96680	65777	30447	79063
Daman & Diu	56042	31153	42904	-	47916	71850	17308	48618
D & N Haveli	64791	33935	42320	-	31811	47280	20282	28089
Maharashtra	124412	37632	49083	124792	53018	119501	59298	67641
Andhra Pradesh	38694	28392	30207	19181	38804	26867	12290	26401
Karnataka	43165	33201	33736	15248	47828	40634	21103	39919
Goa	35699	30582	32142	-	98222	39220	30164	79638
Lakshadweep	43764	48787	47956	-	24101	46470	20746	33971
Kerala	57900	48373	49400	2365676	58704	81044	21931	60493
Tamil Nadu	156418	27705	51200	26105	56529	63090	21102	44543
Pondicherry	26772	37333	36104	-	34363	66850	38121	45198
A & N Islands	111580	45917	61930	-	47059	47706	33948	45119
all-India	80224	31274	37697	125523	46991	58222	28732	45418

Table 4 (continued): Annual average gross value added (in Rs.) **per worker** by tabulation category/activity for each State/UT

State/UT	tabulation category/activity					no. of workers	
	K	M	N	O	all	sample	estimated
(1)	(10)	(11)	(12)	(13)	(14)	(15)	(16)
Combined							establishment
Jammu & Kashmir	40624	19099	62725	27965	37058	7900	85118
Himachal Pradesh	66817	28779	60861	29131	48692	7303	69478
Punjab	39644	32481	51625	25048	38260	17243	329719
Chandigarh	64066	47067	67638	33010	49831	2298	29839
Uttaranchal	47768	13973	69361	31154	34469	3234	129681
Haryana	33752	31320	53505	32638	40042	7328	242474
Delhi	60401	37607	196334	320226	100989	13661	391640
Rajasthan	40047	28721	41424	17875	32229	13198	411200
Uttar Pradesh	32249	17347	36342	15764	23153	40093	1374364
Bihar	34531	16458	35787	25911	27022	16482	457092
Sikkim	33373	27290	49611	23293	29712	1741	12702
Arunachal Pradesh	25500	77449	201342	26246	48744	1005	2391
Nagaland	37860	54491	62902	33334	54313	1755	14590
Manipur	30568	29950	36381	14539	33223	2329	19735
Mizoram	63355	54677	123655	34839	57203	2026	6580
Tripura	15045	11463	34792	14698	20279	3364	17857
Meghalaya	19198	33561	40322	32700	37170	2776	27126
Assam	28046	15717	24592	16133	25527	8518	199618
West Bengal	29826	22170	52352	22524	30603	36850	725658
Jharkhand	31456	27215	38484	24659	28822	8233	131328
Orissa	23581	10515	23692	10957	23064	8608	298937
Chhattisgarh	22393	13288	28040	5877	24502	6350	127524
Madhya Pradesh	29693	25414	41543	12909	27968	20702	466635
Gujarat	40548	50555	93586	30924	54258	11092	734619
Daman & Diu	35012	38346	57814	24447	44306	1167	3827
D & N Haveli	35615	19881	34736	26629	34119	695	2185
Maharashtra	70155	35908	68724	43282	55726	56464	1404706
Andhra Pradesh	39726	21290	47502	43571	28821	29662	718121
Karnataka	194532	29168	52486	27056	65770	19772	673126
Goa	83070	81193	130488	27644	65018	706	21675
Lakshadweep	17659	15154	-	6000	35080	117	485
Kerala	38681	27732	54745	24412	43670	26907	631938
Tamil Nadu	37177	28201	55192	22704	39698	28121	909031
Pondicherry	34118	83443	33811	17373	47722	3123	44188
A & N Islands	50721	32286	46634	34712	50070	1025	3512
all-India	61187	27728	60617	40294	41086	411848	10718698

Table 4 (continued): Annual average gross value added (in Rs.) **per worker** by tabulation category/activity for each State/UT

State/UT	tabulation category/activity							
	H1	H2	H	I1	I2	I3	I4	I
(1)	(2)	(3)	(4)	(5)	(6)	(7)	(8)	(9)
Combined								all
Jammu & Kashmir	51888	35412	39331	58680	57676	28556	25863	44376
Himachal Pradesh	80598	41960	49295	38219	40742	27822	18701	35192
Punjab	60195	30533	35574	65156	49883	28281	23094	35127
Chandigarh	64049	30344	31858	-	57140	33522	30742	35663
Uttaranchal	46949	17950	20382	40632	54826	23646	18519	40486
Haryana	60333	42009	42621	50584	52400	25205	28187	35700
Delhi	101600	38635	47462	48697	64433	41281	41865	52182
Rajasthan	42233	25077	26857	11747	36275	18853	16940	28378
Uttar Pradesh	41379	16105	16650	86707	32846	16823	17585	21912
Bihar	38504	17162	17472	12460	33595	19734	17120	24102
Sikkim	38277	20700	24238	-	52583	20459	16538	46244
Arunachal Pradesh	34796	23915	25201	51000	193130	167025	41081	87457
Nagaland	43212	25687	29713	60669	65375	31725	27241	59641
Manipur	37791	19234	19537	28414	46087	23403	26893	36366
Mizoram	27578	26812	26845	38921	75338	125214	52428	74643
Tripura	33982	17250	17678	30136	29070	18800	10450	21552
Meghalaya	63276	20804	21866	25694	74257	31401	20826	61819
Assam	46801	20275	21097	25271	42816	21842	20318	27221
West Bengal	55185	19315	20995	28764	37173	19014	18686	22589
Jharkhand	32627	19449	19731	23519	39447	19073	21607	29372
Orissa	67560	13899	15519	29991	30428	12288	18814	20210
Chhattisgarh	47640	19743	21175	49244	49341	25489	15716	35003
Madhya Pradesh	38579	21404	22627	54435	42811	21743	16083	28616
Gujarat	44023	26807	28516	53203	52763	34825	32045	44660
Daman & Diu	55963	30155	41261	-	42549	68419	14763	41128
D & N Haveli	64791	31234	37608	17636	31717	31900	16912	28096
Maharashtra	113007	32186	40580	111212	46593	58033	33472	45790
Andhra Pradesh	38057	17662	18869	13263	34284	16420	12168	22716
Karnataka	41619	24472	24957	13004	37661	22935	17193	30489
Goa	35702	26195	28189	-	70622	39220	32278	57007
Lakshadweep	42541	48808	47687	-	22721	27089	15105	23179
Kerala	51069	33078	34170	1789111	44265	67133	19026	44617
Tamil Nadu	154993	19554	28807	8676	41317	28069	18113	30890
Pondicherry	26772	29065	28888	26251	34053	56616	31716	39845
A & N Islands	108893	37034	47838	-	49325	33741	26561	40269
all-India	76599	22809	26140	86074	41615	22132	22150	30686

Table 4 (continued): Annual average gross value added (in Rs.) **per worker** by tabulation category/activity for each State/UT

State/UT	tabulation category/activity					no. of workers	
	K	M	N	O	all	sample	estimated
(1)	(10)	(11)	(12)	(13)	(14)	(15)	(16)
Combined							all
Jammu & Kashmir	44685	19858	39039	27023	36076	12236	189790
Himachal Pradesh	53037	22626	34459	22377	37335	10306	141368
Punjab	38003	30659	43794	25093	34251	23386	661067
Chandigarh	62974	45614	66649	26522	43560	2879	44044
Uttaranchal	41606	14579	60310	19339	29111	4783	266160
Haryana	38738	30001	44083	25088	34899	11314	451718
Delhi	57430	37132	172514	132039	76756	15809	605652
Rajasthan	32534	27987	36588	16070	26125	21596	1030409
Uttar Pradesh	25370	17045	25628	11230	18613	70487	4157923
Bihar	29108	17119	30274	13011	20548	32671	1782704
Sikkim	37309	27090	48223	20435	30579	2399	18777
Arunachal Pradesh	29764	81066	195590	28399	43788	1478	3555
Nagaland	31787	40131	16890	21133	40428	2857	26073
Manipur	26918	29598	22808	21217	28382	4711	48134
Mizoram	60583	54313	205507	31464	52789	2850	10995
Tripura	14420	12071	25994	13992	17506	7114	60808
Meghalaya	18907	26466	18074	31558	28728	3981	56591
Assam	27588	17548	18327	18058	22991	15627	551383
West Bengal	28603	15331	34886	15176	22001	58208	2324631
Jharkhand	38522	23435	19541	13223	21627	14554	415866
Orissa	21656	8570	15419	4722	12223	17860	1154448
Chhattisgarh	18164	13999	27107	9597	20078	9693	296301
Madhya Pradesh	24266	24709	31006	11078	22897	32124	954648
Gujarat	36333	49834	79676	22702	43510	17018	1316959
Daman & Diu	40471	29837	53058	22880	39432	1513	5524
D & N Haveli	54897	19544	33847	17638	30440	1050	4285
Maharashtra	58238	31551	64836	26322	43274	72652	2605257
Andhra Pradesh	28602	19485	34601	9699	18011	53989	2541238
Karnataka	141386	27966	47921	15206	42454	29421	1383272
Goa	69584	58068	120103	23753	50958	1171	35515
Lakshadweep	21723	27409	28020	33389	27693	305	1297
Kerala	33378	23223	49296	23184	35411	38620	1211575
Tamil Nadu	30040	26171	47928	14172	26633	46721	2129810
Pondicherry	30811	72939	28140	16978	39236	4182	61970
A & N Islands	39517	31346	37745	28658	40868	1513	5974
all-India	43577	24744	41959	16698	28160	647078	26555720

Table 5: Annual aggregate gross value added (in Rs. '000) by tabulation category/activity for each State/UT

State/UT	tabulation category/activity							
	H1	H2	H	I1	I2	I3	I4	I
(1)	(2)	(3)	(4)	(5)	(6)	(7)	(8)	(9)
Rural								OAE
Jammu & Kashmir	-	158405	158405	7118	770673	674090	24362	1476243
Himachal Pradesh	6330	310476	316806	-	436977	455272	31435	923684
Punjab	304	495930	496235	153	1202806	1131234	201639	2535831
Chandigarh	-	10267	10267	-	6622	31347	3936	41905
Uttaranchal	25783	693994	719777	-	1016730	165548	18742	1201020
Haryana	-	355764	355764	1451	578117	492213	71547	1143328
Delhi	-	47840	47840	-	54074	116945	6607	177625
Rajasthan	556	805340	805896	-	3096925	622191	118949	3838065
Uttar Pradesh	0	3252990	3252990	57	3246269	7233914	430785	10911025
Bihar	233	2414835	2415069	218	1081795	5151135	69089	6302237
Sikkim	345	39613	39958	-	109828	1866	5504	117197
Arunachal Pradesh	1151	5247	6398	-	350	-	3999	4349
Nagaland	241	12934	13175	5	92947	2572	1195	96719
Manipur	2471	72568	75039	-	99275	87302	2612	189189
Mizoram	295	19218	19512	-	60737	1501	806	63044
Tripura	680	145367	146047	275	32670	106371	3355	142671
Meghalaya	-	302472	302472	387	85910	2223	429	88949
Assam	-	771938	771938	7720	516120	2741436	70725	3336002
West Bengal	3813	1848011	1851824	7702	577623	6787182	91726	7464233
Jharkhand	25	455749	455775	-	265464	375806	35082	676352
Orissa	-	1164632	1164632	-	312950	998184	51490	1362624
Chhattisgarh	1207	281144	282351	1057	270231	112179	22845	406313
Madhya Pradesh	727	644168	644895	1544	521003	74387	48837	645772
Gujarat	-	504041	504041	79	3721319	498484	1728926	5948808
Daman & Diu	-	2468	2468	-	16572	-	952	17524
D & N Haveli	-	9000	9000	92	25890	3755	2300	32038
Maharashtra	188516	1451857	1640373	6481	4361025	73508	205963	4646977
Andhra Pradesh	966	2366710	2367676	1337	2553803	1118691	398452	4072283
Karnataka	10398	1929730	1940128	152	800834	264596	236053	1301636
Goa	-15	41964	41949	-	85917	-	23557	109474
Lakshadweep	40	17	56	-	6437	1406	42	7885
Kerala	5497	2747733	2753231	113	5391368	111427	281634	5784542
Tamil Nadu	2503	3203101	3205604	-	1229092	514067	379542	2122701
Pondicherry	-	20840	20840	-	6187	1443	3710	11340
A & N Islands	-73	17107	17034	-	6581	1998	7516	16095

NSS Report No 482: Unorganised Service Sector in India, 2001-02: Salient Features

all-India	251995	26603468	26855463	35942	32641119	29954273	4584344	67215678
-----------	--------	----------	----------	-------	----------	----------	---------	----------

Table 5 (continued): Annual aggregate gross value added (in Rs. '000) by tabulation category/activity for each State/UT

State/UT	tabulation category/activity					no. of enterprises	
	K	M	N	O	all	sample	estimated
(1)	(10)	(11)	(12)	(13)	(14)	(15)	(16)
Rural							OAE
Jammu & Kashmir	93264	57591	227588	393969	2407059	1398	63766
Himachal Pradesh	75221	47618	91862	65094	1520286	974	51303
Punjab	409719	142547	643961	548930	4777223	1779	141573
Chandigarh	1084	1558	6345	4654	65812	74	2394
Uttaranchal	78815	14204	125396	141081	2280293	437	97179
Haryana	142229	51187	264177	368082	2324767	804	79746
Delhi	33147	12563	8840	26608	306622	109	9376
Rajasthan	233499	45700	520587	1554986	6998733	2638	277903
Uttar Pradesh	2375702	272361	5881623	5323190	28016890	7038	1580565
Bihar	1314568	1520225	3089842	3943079	18585019	4795	844666
Sikkim	75	855	-	12321	170407	177	3365
Arunachal Pradesh	624	118	105	3860	15454	184	536
Nagaland	2607	43053	16437	4582	176573	398	7442
Manipur	27194	31734	12603	44700	380459	761	13581
Mizoram	1374	-	-	224	84154	134	1351
Tripura	22564	45918	13150	58435	428785	1659	24525
Meghalaya	7526	10566	55933	8767	474213	506	15900
Assam	189816	756583	464375	478162	5996875	3791	278277
West Bengal	1041581	1926547	1894941	1463377	15642502	8171	897972
Jharkhand	88141	165126	817028	576127	2778549	1762	165796
Orissa	222659	258673	557030	1349640	4915258	3669	443548
Chhattisgarh	342450	4209	172980	470778	1679082	700	77922
Madhya Pradesh	345755	26191	482687	759774	2905073	2286	160445
Gujarat	393245	12225	619602	1266158	8744079	1623	254277
Daman & Diu	367	-	-	4354	24713	102	613
D & N Haveli	2381	205	100	1816	45539	101	1463
Maharashtra	502434	169885	870522	1481779	9311971	2365	276885
Andhra Pradesh	843091	131082	1355228	4871700	13641060	7795	717858
Karnataka	329681	16461	456544	1264343	5308793	2962	249759
Goa	6736	2578	14098	9939	184773	169	5261
Lakshadweep	676	2230	437	49	11332	53	272
Kerala	1011016	288375	536639	1111211	11485014	5934	354427
Tamil Nadu	595238	127973	302239	3574092	9927846	5599	430230
Pondicherry	6439	2537	2002	17160	60318	106	2218
A & N Islands	3270	1971	80	9069	47520	164	1226
all-India	10744188	6190647	19504980	31212090	161723046	71217	7533621

Table 5 (continued): Annual aggregate gross value added (in Rs. '000) by tabulation category/activity for each State/UT

State/UT	tabulation category/activity							
	H1	H2	H	I1	I2	I3	I4	I
(1)	(2)	(3)	(4)	(5)	(6)	(7)	(8)	(9)
Rural								establishment
Jammu & Kashmir	1405	64534	65940	262	1061239	17958	8959	1088417
Himachal Pradesh	296268	173535	469803	5387	1012453	30990	10919	1059749
Punjab	5773	208320	214093	36660	1331604	6078	58374	1432716
Chandigarh	-	7963	7963	-	3667	-	1138	4805
Uttaranchal	33386	92215	125601	707	210120	21281	5365	237472
Haryana	489	324899	325388	792	599080	532	30570	630975
Delhi	-	30591	30591	-	46671	-	6397	53068
Rajasthan	41096	393980	435076	335	1905856	37808	64567	2008565
Uttar Pradesh	16495	1027639	1044135	151366	4678630	113986	115224	5059206
Bihar	330	694455	694785	3720	4077503	646121	11255	4738599
Sikkim	11201	48183	59384	-	87205	-	904	88110
Arunachal Pradesh	1518	14482	16000	51	9985	-	1798	11833
Nagaland	1815	6731	8546	-	258279	1796	77	260152
Manipur	-	13141	13141	-	154886	4459	-	159345
Mizoram	613	9463	10076	-	45740	5925	-	51664
Tripura	1064	30868	31932	-	67849	5025	780	73654
Meghalaya	-	87544	87544	9088	381898	193	1326	392505
Assam	3881	604441	608322	4063	1783196	299033	58882	2145174
West Bengal	77771	695281	773053	59933	2580748	201926	31546	2874153
Jharkhand	2299	393357	395656	-	854504	24167	6250	884921
Orissa	62896	859065	921961	11494	2589780	50668	33756	2685698
Chhattisgarh	958	448887	449846	-	506400	95287	3347	605033
Madhya Pradesh	83844	581550	665394	11980	684896	66767	16531	780175
Gujarat	87729	574369	662099	2475	1567024	34526	49369	1653394
Daman & Diu	47843	19180	67024	-	41138	21751	531	63420
D & N Haveli	2138	9175	11312	-	13049	-	2643	15692
Maharashtra	73858	1267842	1341700	118698	3950504	88123	43425	4200749
Andhra Pradesh	280806	554931	835737	22433	1192338	58832	165322	1438926
Karnataka	9962	912008	921970	-	1748731	31851	57470	1838052
Goa	7489	14104	21593	-	152345	1742	10177	164264
Lakshadweep	-	450	450	-	658	-	243	901
Kerala	202665	3809589	4012253	2017	3978617	123263	340053	4443949
Tamil Nadu	168578	1075208	1243786	88	1379068	178879	264816	1822850
Pondicherry	-	39677	39677	-	29544	2342	3262	35147
A & N Islands	2114	10171	12284	-	50081	5348	3347	58777

all-India	1526285	15097829	16624115	441550	39035284	2176655	1408623	43062111
-----------	---------	----------	----------	--------	----------	---------	---------	----------

Table 5 (continued): Annual aggregate gross value added (in Rs. '000) by tabulation category/activity for each State/UT

State/UT	tabulation category/activity					no. of enterprises	
	K	M	N	O	all	sample	estimated
(1)	(10)	(11)	(12)	(13)	(14)	(15)	(16)
Rural							establishment
Jammu & Kashmir	51733	303575	45482	29115	1584261	522	13746
Himachal Pradesh	23519	174543	48859	13898	1790372	537	14766
Punjab	283758	862198	286161	110888	3189814	674	27105
Chandigarh	3367	7322	193	4946	28596	27	493
Uttaranchal	43095	327656	189110	29203	2654136	209	16270
Haryana	122298	1989252	146973	239343	3454229	237	21995
Delhi	14811	50978	43972	1316	194736	18	1757
Rajasthan	40781	1503979	76687	243001	4308090	808	39936
Uttar Pradesh	208355	4206794	850853	555965	11925307	1779	167157
Bihar	505626	656175	925636	122442	7643262	1188	117387
Sikkim	-	73130	4790	9076	234490	98	2269
Arunachal Pradesh	74	837	-	1227	29971	119	332
Nagaland	55	215316	2304	700	487073	135	2232
Manipur	628	256911	8152	1285	439461	170	2038
Mizoram	1559	50	-	-	63349	73	545
Tripura	41236	3874	2087	19296	172081	447	3928
Meghalaya	25621	8567	4842	6087	525166	243	4719
Assam	82698	158777	80639	202735	3278345	968	47462
West Bengal	881496	213069	258360	314349	5314479	1816	76218
Jharkhand	13920	153978	63599	20387	1532461	617	17870
Orissa	91497	205950	93883	168985	4167974	871	51308
Chhattisgarh	22006	38069	31683	76654	1223292	274	14752
Madhya Pradesh	97451	3260631	49711	61020	4914382	754	28469
Gujarat	60594	18001409	2115302	103936	22596734	459	48332
Daman & Diu	289	222	-	439	131394	94	550
D & N Haveli	272	4146	672	1472	33567	38	384
Maharashtra	619190	263314	350188	1463443	8238584	813	65724
Andhra Pradesh	227281	1533544	282235	184264	4501987	1602	53833
Karnataka	535600	744521	178574	113400	4332117	939	52827
Goa	1956	3581	32855	4006	228256	65	1641
Lakshadweep	-	960	-	109	2420	10	57
Kerala	960935	1696333	1543898	493714	13151082	2707	94763
Tamil Nadu	491379	2105497	675964	378339	6717815	1779	64550
Pondicherry	7200	567127	4843	732	654726	72	1072
A & N Islands	1471	3178	1269	1009	77989	108	496
all-India	5461749	39595462	10101776	4976784	119821996	21270	1056983

Table 5 (continued): Annual aggregate gross value added (in Rs. '000) by tabulation category/activity for each State/UT

State/UT	tabulation category/activity							
	H1	H2	H	I1	I2	I3	I4	I
(1)	(2)	(3)	(4)	(5)	(6)	(7)	(8)	(9)
Rural								all
Jammu & Kashmir	1405	222939	224344	7379	1831912	692047	33321	2564660
Himachal Pradesh	302598	484011	786609	5387	1449429	486262	42354	1983433
Punjab	6077	704250	710328	36813	2534410	1137312	260012	3968547
Chandigarh	-	18229	18229	-	10289	31347	5074	46710
Uttaranchal	59169	786209	845378	707	1226849	186829	24107	1438492
Haryana	489	680663	681152	2243	1177197	492745	102117	1774303
Delhi	-	78430	78430	-	100745	116945	13004	230693
Rajasthan	41652	1199320	1240972	335	5002781	659998	183516	5846630
Uttar Pradesh	16495	4280629	4297124	151423	7924899	7347900	546009	15970230
Bihar	564	3109290	3109854	3938	5159298	5797256	80344	11040836
Sikkim	11546	87797	99342	-	197033	1866	6408	205307
Arunachal Pradesh	2668	19729	22397	51	10334	-	5797	16182
Nagaland	2056	19665	21721	5	351226	4368	1272	356871
Manipur	2471	85708	88180	-	254161	91761	2612	348534
Mizoram	908	28680	29588	-	106477	7426	806	114709
Tripura	1745	176235	177979	275	100519	111396	4136	216325
Meghalaya	-	390016	390016	9475	467808	2416	1755	481454
Assam	3881	1376378	1380259	11783	2299316	3040468	129608	5481175
West Bengal	81585	2543292	2624877	67635	3158371	6989108	123271	10338386
Jharkhand	2324	849107	851431	-	1119967	399974	41332	1561273
Orissa	62896	2023697	2086593	11494	2902729	1048852	85246	4048322
Chhattisgarh	2166	730031	732197	1057	776631	207466	26192	1011346
Madhya Pradesh	84571	1225718	1310289	13525	1205900	141155	65368	1425947
Gujarat	87729	1078410	1166140	2554	5288343	533010	1778295	7602203
Daman & Diu	47843	21649	69492	-	57710	21751	1483	80944
D & N Haveli	2138	18175	20313	92	38940	3755	4943	47730
Maharashtra	262374	2719699	2982073	125179	8311529	161631	249387	8847726
Andhra Pradesh	281772	2921641	3203413	23771	3746140	1177523	563774	5511208
Karnataka	20359	2841739	2862098	152	2549565	296448	293523	3139688
Goa	7474	56068	63542	-	238262	1742	33735	273739
Lakshadweep	40	467	506	-	7095	1406	286	8786
Kerala	208162	6557322	6765484	2130	9369985	234690	621687	10228492
Tamil Nadu	171081	4278309	4449390	88	2608159	692946	644358	3945551
Pondicherry	-	60518	60518	-	35731	3784	6972	46488
A & N Islands	2041	27278	29319	-	56662	7346	10864	74872

NSS Report No 482: Unorganised Service Sector in India, 2001-02: Salient Features

all-India	1778280	41701297	43479577	477492	71676403	32130928	5992966	110277789
-----------	---------	----------	----------	--------	----------	----------	---------	-----------

Table 5 (continued): Annual aggregate gross value added (in Rs. '000) by tabulation category/activity for each State/UT

State/UT	tabulation category/activity					no. of enterprises	
	K	M	N	O	all	sample	estimated
(1)	(10)	(11)	(12)	(13)	(14)	(15)	(16)
Rural							all
Jammu & Kashmir	144997	361166	273070	423084	3991320	1920	77512
Himachal Pradesh	98740	222162	140721	78993	3310657	1511	66069
Punjab	693476	1004745	930122	659818	7967036	2453	168679
Chandigarh	4450	8880	6538	9601	94408	101	2886
Uttaranchal	121910	341860	2016506	170283	4934430	646	113450
Haryana	264527	2040438	411150	607425	5778996	1041	101741
Delhi	47958	63541	52812	27924	501358	127	11133
Rajasthan	274280	1549680	597274	1797988	11306823	3446	317839
Uttar Pradesh	2584057	4479155	6732477	5879155	39942197	8817	1747722
Bihar	1820194	2176399	4015477	4065521	26228280	5983	962053
Sikkim	75	73985	4790	21398	404897	275	5634
Arunachal Pradesh	698	955	105	5087	45425	303	868
Nagaland	2662	258368	18741	5282	663646	533	9674
Manipur	27821	288645	20755	45985	819920	931	15619
Mizoram	2933	50	-	224	147503	207	1896
Tripura	63800	49792	15237	77731	600865	2106	28452
Meghalaya	33147	19132	60776	14854	999379	749	20619
Assam	272514	915359	545014	680898	9275220	4759	325739
West Bengal	1923077	2139616	2153300	1777725	20956981	9987	974190
Jharkhand	102061	319104	880628	596514	4311010	2379	183667
Orissa	314155	464623	650913	1518626	9083232	4540	494855
Chhattisgarh	364457	42278	204663	547432	2902374	974	92674
Madhya Pradesh	443206	3286822	532398	820794	7819455	3040	188915
Gujarat	453839	18013634	2734903	1370094	31340813	2082	302609
Daman & Diu	656	222	-	4793	156107	196	1163
D & N Haveli	2654	4351	772	3288	79107	139	1848
Maharashtra	1121625	433199	1220710	2945222	17550555	3178	342609
Andhra Pradesh	1070372	1664626	1637463	5055964	18143048	9397	771691
Karnataka	865281	760982	635119	1377743	9640910	3901	302586
Goa	8692	6158	46953	13944	413029	234	6902
Lakshadweep	676	3190	437	158	13753	63	329
Kerala	1971951	1984708	2080537	1604926	24636096	8641	449190
Tamil Nadu	1086617	2233470	978203	3952430	16645661	7378	494781
Pondicherry	13639	569664	6844	17891	715044	178	3290
A & N Islands	4741	5149	1349	10079	125509	272	1722

all-India	16205937	45786109	29606756	36188874	281545042	92487	8590604
-----------	----------	----------	----------	----------	-----------	-------	---------

Table 5 (continued): Annual aggregate gross value added (in Rs. '000) by tabulation category/activity for each State/UT

State/UT	tabulation category/activity							
	H1	H2	H	I1	I2	I3	I4	I
(1)	(2)	(3)	(4)	(5)	(6)	(7)	(8)	(9)
Urban								OAE
Jammu & Kashmir	15171	167365	182536	2088	235403	100630	68323	406445
Himachal Pradesh	4468	116685	121153	298	25457	14317	24476	64548
Punjab	-	779769	779769	-	616484	1446870	269215	2332570
Chandigarh	-	51860	51860	-	27151	77681	41397	146229
Uttaranchal	2389	266015	268404	-	83341	101667	50564	235573
Haryana	83	657077	657160	-	385749	694941	311480	1392171
Delhi	-	612260	612260	4016	1212113	650303	355425	2221856
Rajasthan	9395	1065171	1074566	53	1029846	1090040	394458	2514397
Uttar Pradesh	49686	3387476	3437162	2315	1055889	3169587	795986	5023778
Bihar	6480	1133108	1139589	4880	283397	1164521	256932	1709731
Sikkim	1598	7226	8823	-	3180	1225	1340	5746
Arunachal Pradesh	1592	4193	5785	-	5034	-	2961	7995
Nagaland	-	22644	22644	1106	11334	11889	7697	32026
Manipur	896	89431	90326	601	67068	48423	8389	124481
Mizoram	646	27966	28612	238	40439	1225	10225	52126
Tripura	284	45939	46223	1032	24127	98787	3942	127888
Meghalaya	-	40330	40330	47	35471	1510	6361	43390
Assam	722	213844	214566	4999	137081	418105	98679	658864
West Bengal	39415	1459459	1498874	43971	1151499	2797390	227350	4220211
Jharkhand	189	370760	370949	3339	215765	316646	77236	612987
Orissa	-	429869	429869	-	118992	662885	100345	882223
Chhattisgarh	481	187529	188010	4360	68219	316493	35389	424462
Madhya Pradesh	9892	898303	908196	5437	510088	1479929	284834	2280288
Gujarat	-	1049596	1049596	798	2973789	1524841	365179	4864607
Daman & Diu	92	2527	2619	-	8758	393	1705	10855
D & N Haveli	-	2754	2754	-	2248	216	1171	3635
Maharashtra	33860	2397975	2431836	17105	9185904	1456632	1641274	12300914
Andhra Pradesh	18703	1374912	1393615	9017	3627982	2301206	576302	6514507
Karnataka	9404	1442388	1451792	12288	3790315	313396	588807	4704806
Goa	10094	62259	72353	-	31063	-	57756	88819
Lakshadweep	123	355	478	-	3060	1483	734	5277
Kerala	42315	522416	564730	985	1687573	82965	109664	1881186
Tamil Nadu	4230	2334900	2339130	5599	2717633	1515844	404544	4643620
Pondicherry	-	63663	63663	323	51448	27168	12315	91254
A & N Islands	-	3574	3574	-	4253	128	3585	7965

NSS Report No 482: Unorganised Service Sector in India, 2001-02: Salient Features

all-India	262207	21291599	21553806	124895	31427154	21889337	7196044	60637429
-----------	--------	----------	----------	--------	----------	----------	---------	----------

Table 5 (continued): Annual aggregate gross value added (in Rs. '000) by tabulation category/activity for each State/UT

State/UT	tabulation category/activity					no. of enterprises	
	K	M	N	O	all	sample	estimated
(1)	(10)	(11)	(12)	(13)	(14)	(15)	(16)
Urban							OAE
Jammu & Kashmir	167448	37976	113264	377799	1285467	2039	21318
Himachal Pradesh	87580	8863	33688	58739	374571	1285	8163
Punjab	694898	235450	469981	737204	5249873	3250	146876
Chandigarh	61935	9440	32296	64086	365847	397	9363
Uttaranchal	207675	51511	70268	164373	997804	774	27267
Haryana	724770	121779	321817	513147	3730843	2358	94918
Delhi	1343439	519824	471736	1460596	6629710	1663	156962
Rajasthan	1249069	239426	539721	1050913	6668092	3593	193245
Uttar Pradesh	3818573	962285	1774729	2536977	17553504	14669	596219
Bihar	1111740	561831	495878	675953	5694722	7026	181559
Sikkim	3367	326	2433	5688	26384	206	508
Arunachal Pradesh	544	3636	920	4774	23653	107	227
Nagaland	6829	3596	2682	17318	85095	376	2083
Manipur	61851	21074	9690	22595	330018	863	7668
Mizoram	9397	1176	21629	6961	119901	432	1628
Tripura	32985	26769	14179	25593	273637	1551	12991
Meghalaya	9432	4804	19939	25367	143263	333	3078
Assam	155666	148262	266217	140591	1584165	2303	48677
West Bengal	2416278	2034007	1827706	1296812	13293887	8894	493688
Jharkhand	297226	362903	320050	466288	2430404	3054	72498
Orissa	327415	131378	132897	397396	2301179	2585	101213
Chhattisgarh	229197	85970	67857	150040	1145536	1475	43074
Madhya Pradesh	1059469	213689	615717	825588	5902947	5633	207479
Gujarat	1200639	164748	443925	974057	8697572	2826	226119
Daman & Diu	2529	1899	1898	3749	23549	162	686
D & N Haveli	928	1163	402	1472	10354	171	268
Maharashtra	3946106	962194	2799240	2710148	25150438	9324	620953
Andhra Pradesh	1088493	239691	528664	1668351	11433320	7488	481302
Karnataka	1316103	160958	575855	935447	9144962	3539	269787
Goa	38245	2840	10952	2490	215699	141	4086
Lakshadweep	236	151	-	1451	7593	82	305
Kerala	559349	179307	372330	264572	3821474	2856	108046
Tamil Nadu	1305565	273034	383642	1762646	10707637	6717	399201
Pondicherry	44417	18515	13092	31434	262375	547	8678
A & N Islands	1190	1137	119	6809	20793	120	367
all-India	23580583	7791612	12755412	19387425	145706267	98839	4550500

Table 5 (continued): Annual aggregate gross value added (in Rs. '000) by tabulation category/activity for each State/UT

State/UT	tabulation category/activity							
	H1	H2	H	I1	I2	I3	I4	I
(1)	(2)	(3)	(4)	(5)	(6)	(7)	(8)	(9)
Urban								establishment
Jammu & Kashmir	260155	214935	475090	-	375517	20755	58986	455257
Himachal Pradesh	255411	648933	904343	-	154950	13891	30872	199714
Punjab	1028176	1077690	2105866	12346	596472	179659	357762	1146239
Chandigarh	24342	175046	199388	-	43383	84148	66252	193783
Uttaranchal	287054	403563	690617	-	74211	9556	51654	135421
Haryana	144929	1591723	1736652	23793	587941	77586	210186	899505
Delhi	1394410	2561274	3955684	62309	2805263	557578	1370074	4795224
Rajasthan	613596	1143103	1756699	65	1001337	236204	202716	1440323
Uttar Pradesh	487133	2110326	2597459	22582	2019183	397411	658215	3097391
Bihar	162186	872841	1035027	2806	779577	131379	96691	1010452
Sikkim	49221	38792	88013	-	16025	3105	2418	21549
Arunachal Pradesh	4235	19644	23879	-	5034	1336	1662	8032
Nagaland	47697	56866	104563	-	45369	63	9059	54491
Manipur	3368	31129	34497	2786	78071	2430	1169	84456
Mizoram	2774	35851	38625	80	112187	667	2801	115735
Tripura	12093	50755	62848	4254	40152	148	4555	49110
Meghalaya	47506	178784	226290	3417	33205	6177	23319	66119
Assam	153282	548421	701703	10200	247998	32075	113367	403641
West Bengal	741352	2139410	2880762	50421	1310710	1083772	589755	3034658
Jharkhand	63792	589318	653110	2674	491076	22127	65440	581317
Orissa	391550	550057	941607	-	575380	127859	161295	864535
Chhattisgarh	161312	338223	499535	14589	384008	74471	52081	525149
Madhya Pradesh	396540	1429161	1825701	11892	1164020	185528	160981	1522421
Gujarat	652000	1960788	2612789	68517	4626663	1359810	461823	6516813
Daman & Diu	5849	14189	20038	-	841	-	3017	3858
D & N Haveli	15881	16118	31999	-	354	296	1744	2395
Maharashtra	6988410	12785185	19773595	210509	3326230	5391783	3666318	12594841
Andhra Pradesh	630405	2569934	3200339	13973	1233155	294133	503257	2044519
Karnataka	436224	5132483	5568707	14398	1146150	450237	462835	2073620
Goa	86821	170158	256979	-	223380	16908	21448	261736
Lakshadweep	1339	7086	8425	-	1007	4299	501	5806
Kerala	697351	2418545	3115896	1154208	1159988	1090282	386629	3791106
Tamil Nadu	5790747	3651795	9442542	393	1895821	1942378	921400	4759992
Pondicherry	35533	336624	372157	-	104419	195945	115172	415535
A & N Islands	30117	30954	61071	-	8845	4913	5726	19484

NSS Report No 482: Unorganised Service Sector in India, 2001-02: Salient Features

all-India	22102792	45899702	68002494	1686213	26667925	13998910	10841180	53194228
-----------	----------	----------	----------	---------	----------	----------	----------	----------

Table 5 (continued): Annual aggregate gross value added (in Rs. '000) by tabulation category/activity for each State/UT

State/UT	tabulation category/activity					no. of enterprises	
	K	M	N	O	all	sample	estimated
(1)	(10)	(11)	(12)	(13)	(14)	(15)	(16)
Urban							establishment
Jammu & Kashmir	153285	272488	135268	78662	1570051	1384	10204
Himachal Pradesh	179066	169517	84689	55340	1592670	1008	5669
Punjab	823231	3115366	1702842	531539	9425082	1854	43108
Chandigarh	543636	375254	107878	38367	1458306	337	5814
Uttaranchal	108260	473437	286040	122036	1815812	511	10532
Haryana	382489	1604797	1258626	372793	6254862	1130	27876
Delhi	4363053	2843827	8532756	14866093	39356636	1339	79215
Rajasthan	824492	3449636	744737	728654	8944542	1917	54364
Uttar Pradesh	2007683	7204186	3222027	1767254	19896000	6263	143924
Bihar	299620	1083223	839068	441005	4708395	2872	38029
Sikkim	3191	11804	2721	15640	142918	296	904
Arunachal Pradesh	551	28344	20134	5658	86599	137	324
Nagaland	2530	117292	17481	8979	305335	258	1266
Manipur	12930	64625	16252	3445	216204	227	1274
Mizoram	7636	128527	6109	16393	313024	494	1648
Tripura	10245	9430	27726	30669	190028	649	2796
Meghalaya	47936	58110	29261	55397	483113	401	4113
Assam	175070	210144	213586	113262	1817405	1288	16145
West Bengal	3792342	1863568	3579930	1741448	16892707	4179	93256
Jharkhand	221739	478510	184457	133511	2252646	1451	20363
Orissa	243852	370392	205914	100275	2726574	1075	21168
Chhattisgarh	191001	228571	383506	73579	1901341	982	14619
Madhya Pradesh	703299	2674238	1044656	366097	8136412	3093	61747
Gujarat	2594006	1648371	3388363	501633	17261975	1520	70711
Daman & Diu	5100	4666	2944	1552	38159	80	279
D & N Haveli	1540	889	1983	2182	40988	125	205
Maharashtra	14833606	5500368	10996390	6341145	70039944	6328	224271
Andhra Pradesh	2228973	4677491	2095137	1948550	16195009	3415	91152
Karnataka	24673035	3643622	2903656	1076687	39939326	2055	104171
Goa	344155	89047	222120	6991	1181028	83	3167
Lakshadweep	248	97	-	-	14576	26	109
Kerala	1925279	2736589	2168288	708325	14445483	2305	49565
Tamil Nadu	4205287	4987715	4526293	1447312	29369141	3409	121548
Pondicherry	213144	324246	69269	59680	1454032	416	6942
A & N Islands	10190	3584	562	2949	97840	143	374

all-India	66131700	50451970	49020668	33763103	320564163	53050	1330852
-----------	----------	----------	----------	----------	-----------	-------	---------

Table 5 (continued): Annual aggregate gross value added (in Rs. '000) by tabulation category/activity for each State/UT

State/UT	tabulation category/activity							
	H1	H2	H	I1	I2	I3	I4	I
(1)	(2)	(3)	(4)	(5)	(6)	(7)	(8)	(9)
Urban								all
Jammu & Kashmir	275326	382300	657626	2088	610920	121385	127309	861702
Himachal Pradesh	259879	765618	1025496	298	180408	28208	55349	264262
Punjab	1028176	1857459	2885635	12346	1212956	1626530	626977	3478809
Chandigarh	24342	226906	251248	-	70535	161829	107648	340012
Uttaranchal	289444	669577	959021	-	157552	111224	102218	370994
Haryana	145012	2248800	2393812	23793	973690	772527	521666	2291676
Delhi	1394410	3173534	4567943	66325	4017376	1207880	1725499	7017080
Rajasthan	622990	2208275	2831265	118	2031184	1326244	597174	3954720
Uttar Pradesh	536819	5497802	6034621	24897	3075072	3566998	1454201	8121169
Bihar	168666	2005950	2174616	7686	1062974	1295900	353623	2720183
Sikkim	50819	46018	96837	-	19206	4330	3758	27295
Arunachal Pradesh	5827	23837	29664	-	10068	1336	4623	16027
Nagaland	47697	79509	127207	1106	56704	11951	16756	86517
Manipur	4264	120560	124823	3387	145139	50853	9558	208937
Mizoram	3420	63817	67236	318	152625	1891	13026	167860
Tripura	12377	96694	109071	5286	64279	98935	8497	176998
Meghalaya	47506	219114	266620	3464	68676	7687	29681	109509
Assam	154005	762265	916269	15200	385079	450180	212046	1062504
West Bengal	780767	3598869	4379636	94392	2462209	3881162	817106	7254869
Jharkhand	63981	960078	1024059	6014	706842	338773	142676	1194305
Orissa	391550	979926	1371476	-	694372	790745	261641	1746758
Chhattisgarh	161793	525752	687545	18950	452227	390964	87470	949610
Madhya Pradesh	406432	2327464	2733897	17329	1674108	1665457	445815	3802709
Gujarat	652000	3010384	3662385	69315	7600453	2884651	827002	11381420
Daman & Diu	5941	16715	22657	-	9599	393	4722	14713
D & N Haveli	15881	18872	34753	-	2602	512	2916	6030
Maharashtra	7022270	15183160	22205431	227614	12512134	6848415	5307592	24895755
Andhra Pradesh	649108	3944846	4593954	22990	4861138	2595339	1079559	8559026
Karnataka	445628	6574870	7020499	26686	4936466	763632	1051642	6778426
Goa	96915	232416	329331	-	254442	16908	79204	350555
Lakshadweep	1462	7441	8903	-	4067	5781	1235	11083
Kerala	739665	2940961	3680626	1155192	2847561	1173247	496293	5672293
Tamil Nadu	5794977	5986695	11781672	5991	4613454	3458222	1325944	9403612
Pondicherry	35533	400287	435820	323	155867	223112	127487	506790
A & N Islands	30117	34528	64645	-	13098	5041	9311	27450

NSS Report No 482: Unorganised Service Sector in India, 2001-02: Salient Features

all-India	22364999	67191301	89556300	1811107	58095079	35888247	18037224	113831657
-----------	----------	----------	----------	---------	----------	----------	----------	-----------

Table 5 (continued): Annual aggregate gross value added (in Rs. '000) by tabulation category/activity for each State/UT

State/UT (1)	tabulation category/activity					no. of enterprises	
	K (10)	M (11)	N (12)	O (13)	all (14)	sample (15)	estimated (16)
Urban							all
Jammu & Kashmir	320733	310464	248532	456461	2855518	3423	31521
Himachal Pradesh	266645	178380	118377	114079	1967241	2293	13833
Punjab	1518129	3350816	2172823	1268743	14674955	5104	189985
Chandigarh	605571	384694	140174	102454	1824153	734	15177
Uttaranchal	315935	524948	356308	286409	2813616	1285	37798
Haryana	1107259	1726576	1580443	885940	9985705	3488	122794
Delhi	5706491	3363650	9004492	16326690	45986347	3002	236177
Rajasthan	2073562	3689062	1284458	1779567	15612634	5510	247610
Uttar Pradesh	5826256	8166471	4996757	4304231	37449504	20932	740143
Bihar	1411360	1645054	1334946	1116958	10403116	9898	219588
Sikkim	6558	12130	5155	21327	169302	502	1412
Arunachal Pradesh	1095	31980	21054	10432	110252	244	551
Nagaland	9358	120888	20162	26297	390430	634	3348
Manipur	74781	85699	25941	26040	546221	1090	8941
Mizoram	17033	129703	27737	23355	432925	926	3277
Tripura	43230	36199	41905	56262	463665	2200	15787
Meghalaya	57368	62914	49201	80763	626375	734	7191
Assam	330736	358406	479802	253852	3401570	3591	64822
West Bengal	6208620	3897575	5407635	3038259	30186595	13073	586944
Jharkhand	518966	841413	504507	599800	4683049	4505	92861
Orissa	571267	501770	338811	497671	5027753	3660	122381
Chhattisgarh	420198	314541	451363	223619	3046877	2457	57693
Madhya Pradesh	1762768	2887927	1660373	1191685	14039359	8726	269227
Gujarat	3794645	1813119	3832288	1475690	25959547	4346	296830
Daman & Diu	7629	6565	4843	5301	61707	242	965
D & N Haveli	2468	2051	2385	3655	51342	296	473
Maharashtra	18779712	6462562	13795629	9051293	95190382	15652	845224
Andhra Pradesh	3317465	4917182	2623800	3616901	27628329	10903	572454
Karnataka	25989138	3804580	3479511	2012134	49084288	5594	373958
Goa	382401	91887	233072	9481	1396727	224	7253
Lakshadweep	484	248	-	1451	22169	108	414
Kerala	2484628	2915896	2540617	972897	18266957	5161	157611
Tamil Nadu	5510853	5260749	4909935	3209958	40076778	10126	520749
Pondicherry	257561	342760	82361	91114	1716407	963	15620
A & N Islands	11380	4721	680	9758	118634	263	741

all-India	89712283	58243581	61776080	53150528	466270430	151889	5881353
-----------	----------	----------	----------	----------	-----------	--------	---------

Table 5 (continued): Annual aggregate gross value added (in Rs. '000) by tabulation category/activity for each State/UT

State/UT	tabulation category/activity							
	H1	H2	H	I1	I2	I3	I4	I
(1)	(2)	(3)	(4)	(5)	(6)	(7)	(8)	(9)
Combined								OAE
Jammu & Kashmir	15171	325769	340940	9205	1006077	774720	92685	1882687
Himachal Pradesh	10798	427161	437959	298	462434	469589	55912	988233
Punjab	304	1275700	1276004	153	1819290	2578104	470854	4868401
Chandigarh	-	62127	62127	-	33773	109028	45333	188134
Uttaranchal	28173	960008	988181	-	1100071	267216	69306	1436593
Haryana	83	1012841	1012924	1451	963866	1187154	383028	2535498
Delhi	-	660099	660099	4016	1266186	767248	362031	2399481
Rajasthan	9951	1870511	1880462	53	4126771	1712230	513407	6352461
Uttar Pradesh	49686	6640466	6690152	2372	4302158	10403501	1226771	15934802
Bihar	6713	3547944	3554657	5098	1365192	6315656	326022	8011968
Sikkim	1943	46839	48782	-	113008	3091	6844	122943
Arunachal Pradesh	2743	9440	12182	-	5383	-	6960	12344
Nagaland	241	35577	35819	1111	104281	14461	8892	128745
Manipur	3367	161998	165365	601	166343	135726	11000	313670
Mizoram	940	47184	48124	238	101176	2726	11031	115170
Tripura	964	191305	192270	1307	56796	205158	7298	270559
Meghalaya	-	342802	342802	434	121381	3734	6790	132339
Assam	722	985782	986504	12720	653201	3159541	169404	3994865
West Bengal	43228	3307470	3350698	51673	1729122	9584572	319076	11684444
Jharkhand	214	826509	826723	3339	481229	692453	112318	1289339
Orissa	-	1594501	1594501	-	431942	1661070	151835	2244847
Chhattisgarh	1689	468673	470362	5418	338450	428672	58234	830774
Madhya Pradesh	10620	1542471	1553090	6981	1031091	1554317	333671	2926060
Gujarat	-	1553637	1553637	877	6695108	2023325	2094105	10813415
Daman & Diu	92	4995	5087	-	25331	393	2656	28380
D & N Haveli	-	11755	11755	92	28138	3971	3472	35673
Maharashtra	222376	3849833	4072209	23585	13546929	1530140	1847237	16947891
Andhra Pradesh	19669	3741622	3761291	10354	6181785	3419897	974754	10586789
Karnataka	19802	3372118	3391920	12440	4591149	577992	824860	6006442
Goa	10079	104223	114301	-	116980	-	81314	198293
Lakshadweep	162	372	534	-	9497	2889	776	13162
Kerala	47812	3270149	3317961	1098	7078941	194392	391298	7665729
Tamil Nadu	6733	5538001	5544734	5599	3946724	2029912	784086	6766321
Pondicherry	-	84503	84503	323	57635	28610	16025	102594
A & N Islands	-73	20681	20608	-	10834	2126	11101	24061

all-India	514202	47895066	48409269	160836	64068274	51843610	11780388	127853107
-----------	--------	----------	----------	--------	----------	----------	----------	-----------

Table 5 (continued): Annual aggregate gross value added (in Rs. '000) by tabulation category/activity for each State/UT

State/UT	tabulation category/activity					no. of enterprises	
	K	M	N	O	all	sample	estimated
(1)	(10)	(11)	(12)	(13)	(14)	(15)	(16)
Combined							OAE
Jammu & Kashmir	260712	95567	340852	771768	3692527	3437	85084
Himachal Pradesh	162801	56482	125550	123833	1894857	2259	59466
Punjab	1104617	377997	1113942	1286134	10027095	5029	288450
Chandigarh	63019	10998	38642	68740	431659	471	11757
Uttaranchal	286490	65715	195664	305454	3278097	1211	124446
Haryana	866999	172966	585994	881229	6055610	3162	174664
Delhi	1376586	532386	480576	1487205	6936333	1772	166338
Rajasthan	1482568	285126	1060308	2605899	13666825	6231	471148
Uttar Pradesh	6194275	1234646	7656353	7860167	45570394	21707	2176785
Bihar	2426308	2082056	3585719	4619032	24279740	11821	1026225
Sikkim	3443	1181	2433	18009	196790	383	3873
Arunachal Pradesh	1167	3754	1025	8634	39107	291	763
Nagaland	9436	46648	19119	21900	261668	774	9524
Manipur	89045	52808	22292	67295	710476	1624	21249
Mizoram	10770	1176	21629	7185	204055	566	2979
Tripura	55549	72687	27329	84028	702422	3210	37516
Meghalaya	16959	15370	75873	34133	617476	839	18978
Assam	345482	904844	730592	618753	7581040	6094	326954
West Bengal	3457859	3960553	3722646	2760188	28936389	17065	1391659
Jharkhand	385367	528029	1137079	1042416	5208952	4816	238294
Orissa	550074	390051	689928	1747036	7216437	6254	544761
Chhattisgarh	571647	90179	240837	620818	2824618	2175	120996
Madhya Pradesh	1405224	239880	1098404	1585362	8808020	7919	367925
Gujarat	1593884	176973	1063526	2240215	17441650	4449	480396
Daman & Diu	2895	1899	1898	8103	48261	264	1299
D & N Haveli	3309	1367	502	3288	55894	272	1732
Maharashtra	4448540	1132080	3669762	4191927	34462409	11689	897838
Andhra Pradesh	1931584	370773	1883891	6540051	25074380	15283	1199160
Karnataka	1645784	177419	1032399	2199790	14453755	6501	519545
Goa	44981	5418	25050	12429	400472	310	9347
Lakshadweep	911	2381	437	1500	18925	135	577
Kerala	1570365	467682	908969	1375783	15306489	8790	462473
Tamil Nadu	1900803	401007	685881	5336738	20635483	12316	829431
Pondicherry	50856	21052	15094	48594	322693	653	10895
A & N Islands	4460	3108	198	15878	68314	284	1593

all-India	34324771	13982259	32260392	50599515	307429313	170056	12084122
-----------	----------	----------	----------	----------	-----------	--------	----------

Table 5 (continued): Annual aggregate gross value added (in Rs. '000) by tabulation category/activity for each State/UT

State/UT	tabulation category/activity							
	H1	H2	H	I1	I2	I3	I4	I
(1)	(2)	(3)	(4)	(5)	(6)	(7)	(8)	(9)
Combined								establishment
Jammu & Kashmir	261561	279469	541030	262	1436755	38712	67945	1543674
Himachal Pradesh	551679	822468	1374147	5387	1167403	44881	41791	1259463
Punjab	1033950	1286009	2319959	49006	1928076	185737	416136	2578955
Chandigarh	24342	183008	207350	-	47050	84148	67389	198588
Uttaranchal	320441	495778	816218	707	284330	30837	57019	372893
Haryana	145418	1916622	2062040	24585	1187021	78119	240756	1530480
Delhi	1394410	2591865	3986274	62309	2851934	557578	1376471	4848292
Rajasthan	654691	1537084	2191775	400	2907193	274012	267283	3448888
Uttar Pradesh	503628	3137965	3641593	173948	6697813	511397	773439	8156597
Bihar	162516	1567296	1729812	6525	4857080	777500	107946	5749051
Sikkim	60422	86976	147397	-	103231	3105	3322	109658
Arunachal Pradesh	5752	34126	39879	51	15019	1336	3460	19866
Nagaland	49512	63597	113109	-	303648	1859	9136	314643
Manipur	3368	44270	47638	2786	232957	6888	1169	243801
Mizoram	3387	45313	48701	80	157926	6591	2801	167399
Tripura	13157	81623	94781	4254	108001	5174	5335	122764
Meghalaya	47506	266327	313833	12505	415103	6370	24645	458624
Assam	157163	1152861	1310025	14264	2031194	331108	172249	2548814
West Bengal	819123	2834691	3653814	110354	3891458	1285698	621301	5908812
Jharkhand	66091	982675	1048766	2674	1345580	46295	71690	1466239
Orissa	454446	1409121	1863568	11494	3165160	178527	195052	3550233
Chhattisgarh	162270	787111	949381	14589	890408	169757	55428	1130182
Madhya Pradesh	480384	2010711	2491095	23872	1848917	252295	177512	2302596
Gujarat	739730	2535158	3274887	70993	6193687	1394336	511192	8170207
Daman & Diu	53692	33369	87061	-	41978	21751	3548	67278
D & N Haveli	18018	25293	43311	-	13404	296	4387	18087
Maharashtra	7062268	14053027	21115295	329207	7276734	5479906	3709743	16795590
Andhra Pradesh	911212	3124865	4036077	36407	2425493	352966	668579	3483445
Karnataka	446186	6044491	6490677	14398	2894881	482088	520304	3911672
Goa	94310	184262	278572	-	375725	18650	31626	426000
Lakshadweep	1339	7536	8875	-	1664	4299	744	6707
Kerala	900015	6228134	7128149	1156224	5138606	1213544	726682	8235056
Tamil Nadu	5959326	4727003	10686329	481	3274889	2121257	1186216	6582842
Pondicherry	35533	376301	411835	-	133963	198286	118434	450683
A & N Islands	32231	41125	73356	-	58926	10261	9073	78261

NSS Report No 482: Unorganised Service Sector in India, 2001-02: Salient Features

all-India	23629077	60997532	84626609	2127763	65703209	16175565	12249803	96256339
-----------	----------	----------	----------	---------	----------	----------	----------	----------

Table 5 (continued): Annual aggregate gross value added (in Rs. '000) by tabulation category/activity for each State/UT

State/UT	tabulation category/activity					no. of enterprises	
	K	M	N	O	all	sample	estimated
(1)	(10)	(11)	(12)	(13)	(14)	(15)	(16)
Combined							establishment
Jammu & Kashmir	205018	576063	180750	107777	3154312	1906	23950
Himachal Pradesh	202585	344060	133548	69239	3383041	1545	20436
Punjab	1106988	3977564	1989003	642427	12614896	2528	70214
Chandigarh	547003	382576	108070	43314	1486902	364	6306
Uttaranchal	151356	801093	2177150	151239	4469948	720	26802
Haryana	504786	3594049	1405599	612136	9709091	1367	49871
Delhi	4377863	2894804	8576728	14867409	39551372	1357	80971
Rajasthan	865273	4953615	821424	971656	13252632	2725	94301
Uttar Pradesh	2216037	11410980	4072881	2323219	31821307	8042	311080
Bihar	805246	1739397	1764704	563447	12351657	4060	155416
Sikkim	3191	84934	7511	24716	377408	394	3172
Arunachal Pradesh	625	29181	20134	6885	116570	256	656
Nagaland	2585	332608	19785	9679	792408	393	3498
Manipur	13558	321536	24403	4730	655665	397	3312
Mizoram	9195	128576	6109	16393	376373	567	2193
Tripura	51481	13304	29813	49965	362108	1096	6723
Meghalaya	73557	66677	34104	61484	1008278	644	8832
Assam	257768	368921	294224	315997	5095749	2256	63607
West Bengal	4673838	2076638	3838290	2055796	22207187	5995	169474
Jharkhand	235660	632488	248056	153898	3785107	2068	38234
Orissa	335349	576342	299796	269261	6894548	1946	72476
Chhattisgarh	213008	266640	415189	150234	3124633	1256	29371
Madhya Pradesh	800750	5934869	1094367	427117	13050794	3847	90217
Gujarat	2654599	19649781	5503665	605569	39858709	1979	119043
Daman & Diu	5389	4889	2944	1992	169553	174	829
D & N Haveli	1813	5035	2655	3654	74555	163	589
Maharashtra	15452796	5763682	11346577	7804588	78278528	7141	289995
Andhra Pradesh	2456253	6211035	2377372	2132814	20696996	5017	144985
Karnataka	25208635	4388143	3082230	1190087	44271443	2994	156999
Goa	346112	92627	254975	10996	1409283	148	4808
Lakshadweep	248	1057	-	109	16997	36	165
Kerala	2886214	4432922	3712185	1202039	27596565	5012	144328
Tamil Nadu	4696666	7093212	5202257	1825650	36086956	5188	186099
Pondicherry	220344	891373	74112	60412	2108758	488	8014
A & N Islands	11661	6762	1831	3959	175829	251	870

all-India	71593449	90047432	59122444	38739887	440386159	74320	2387835
-----------	----------	----------	----------	----------	-----------	-------	---------

Table 5 (continued): Annual aggregate gross value added (in Rs. '000) by tabulation category/activity for each State/UT

State/UT	tabulation category/activity							
	H1	H2	H	I1	I2	I3	I4	I
(1)	(2)	(3)	(4)	(5)	(6)	(7)	(8)	(9)
Combined								all
Jammu & Kashmir	276732	605239	881970	9467	2442832	813432	160630	3426362
Himachal Pradesh	562477	1249629	1812106	5685	1629837	514470	97703	2247695
Punjab	1034254	2561709	3595963	49159	3747366	2763842	886989	7447356
Chandigarh	24342	245135	269477	-	80824	193176	112722	386722
Uttaranchal	348613	1455786	1804399	707	1384401	298053	126325	1809486
Haryana	145501	2929464	3074965	26035	2150887	1265273	623783	4065978
Delhi	1394410	3251964	4646374	66325	4118121	1324825	1738503	7247773
Rajasthan	664642	3407595	4072237	453	7033965	1986242	780690	9801350
Uttar Pradesh	553314	9778431	10331745	176320	10999971	10914898	2000210	24091399
Bihar	169230	5115240	5284470	11624	6222272	7093156	433967	13761019
Sikkim	62365	133814	196179	-	216239	6196	10166	232602
Arunachal Pradesh	8495	43566	52061	51	20402	1336	10420	32210
Nagaland	49753	99174	148928	1111	407930	16319	18028	443388
Manipur	6735	206268	213003	3387	399300	142614	12169	557471
Mizoram	4328	92497	96824	318	259102	9317	13832	282569
Tripura	14121	272929	287050	5561	164798	210331	12633	393323
Meghalaya	47506	609130	656636	12939	536484	10103	31435	590962
Assam	157886	2138643	2296529	26983	2684394	3490649	341653	6543680
West Bengal	862351	6142162	7004513	162028	5620580	10870270	940377	17593255
Jharkhand	66305	1809185	1875489	6014	1826809	738747	184008	2755578
Orissa	454446	3003623	3458069	11494	3597102	1839597	346887	5795080
Chhattisgarh	163959	1255784	1419743	20007	1228858	598430	113662	1960956
Madhya Pradesh	491004	3553182	4044186	30854	2880008	1806612	511183	5228655
Gujarat	739730	4088795	4828524	71870	12888795	3417661	2605297	18983623
Daman & Diu	53785	38364	92148	-	67309	22144	6205	95657
D & N Haveli	18018	37047	55065	92	41542	4267	7859	53760
Maharashtra	7284644	17902859	25187504	352793	20823663	7010046	5556979	33743481
Andhra Pradesh	930880	6866487	7797368	46760	8607278	3772863	1643334	14070234
Karnataka	465988	9416609	9882597	26838	7486031	1060080	1345165	9918114
Goa	104389	288485	392873	-	492705	18650	112939	624293
Lakshadweep	1502	7907	9409	-	11161	7187	1521	19869
Kerala	947827	9498283	10446110	1157322	12217547	1407937	1117979	15900785
Tamil Nadu	5966058	10265004	16231062	6080	7221613	4151168	1970302	13349163

NSS Report No 482: Unorganised Service Sector in India, 2001-02: Salient Features

Appendix A

Pondicherry	35533	460805	496338	323	191598	226897	134459	553277
A & N Islands	32158	61806	93964	-	69760	12387	20175	102321
all-India	24143279	108892598	133035877	2288599	129771482	68019174	24030190	224109446

Table 5 (continued): Annual aggregate gross value added (in Rs. '000) by tabulation category/activity for each State/UT

State/UT	tabulation category/activity					no. of enterprises	
	K	M	N	O	all	sample	estimated
(1)	(10)	(11)	(12)	(13)	(14)	(15)	(16)
Combined							all
Jammu & Kashmir	465730	671630	521602	879544	6846838	5343	109034
Himachal Pradesh	365385	400542	259098	193072	5277898	3804	79902
Punjab	2211605	4355561	3102945	1928561	22641991	7557	358664
Chandigarh	610021	393574	146712	112054	1918560	835	18063
Uttaranchal	437846	866808	2372814	456693	7748046	1931	151248
Haryana	1371786	3767014	1991594	1493365	15764701	4529	224535
Delhi	5754449	3427191	9057304	16354614	46487705	3129	247309
Rajasthan	2347841	5238742	1881732	3577555	26919457	8956	565449
Uttar Pradesh	8410313	12645626	11729233	10183386	77391701	29749	2487865
Bihar	3231554	3821453	5350423	5182479	36631397	15881	1181640
Sikkim	6634	86115	9944	42725	574198	777	7046
Arunachal Pradesh	1793	32936	21159	15519	155677	547	1420
Nagaland	12021	379256	38904	31579	1054075	1167	13022
Manipur	102603	374344	46696	72025	1366141	2021	24561
Mizoram	19966	129753	27737	23579	580428	1133	5172
Tripura	107030	85991	57142	133994	1064530	4306	44239
Meghalaya	90516	82047	109976	95617	1625754	1483	27810
Assam	603250	1273766	1024816	934750	12676790	8350	390561
West Bengal	8131697	6037191	7560936	4815984	51143576	23060	1561134
Jharkhand	621027	1160517	1385134	1196314	8994059	6884	276528
Orissa	885423	966393	989724	2016297	14110985	8200	617236
Chhattisgarh	784655	356819	656026	771052	5949250	3431	150367
Madhya Pradesh	2205974	6174749	2192771	2012479	21858814	11766	458142
Gujarat	4248483	19826753	6567191	2845784	57300360	6428	599439
Daman & Diu	8284	6787	4843	10094	217815	438	2128
D & N Haveli	5122	6402	3157	6942	130449	435	2321
Maharashtra	19901336	6895761	15016339	11996516	112740937	18830	1187833
Andhra Pradesh	4387837	6581809	4261263	8672865	45771377	20300	1344146
Karnataka	26854419	4565562	4114630	3389877	58725198	9495	676544
Goa	391093	98045	280025	23426	1809756	458	14155
Lakshadweep	1160	3438	437	1609	35922	171	743
Kerala	4456579	4900604	4621154	2577822	42903054	13802	606801
Tamil Nadu	6597469	7494219	5888138	7162388	56722440	17504	1015530
Pondicherry	271200	912424	89205	109006	2431451	1141	18910
A & N Islands	16121	9870	2030	19837	244143	535	2462

NSS Report No 482: Unorganised Service Sector in India, 2001-02: Salient Features

all-India	105918221	104029691	91382836	89339402	747815472	244376	14471956
-----------	-----------	-----------	----------	----------	-----------	--------	----------

Table 6: Annual average gross value added (in Rs.) per enterprise by location of enterprise for each tabulation category/activity

tabulation category / activity	annual gross value added (in Rs.) per enterprise									number of enterprises	
	within household premises			outside household premises			all				
	OAE	establishment	all	OAE	establishment	all	OAE	establishment	all	sample	estimated
(1)	(2)	(3)	(4)	(5)	(6)	(7)	(8)	(9)	(10)	(11)	(12)
Rural											
H1	58284	148778	116723	114452	256616	218567	108893	249261	210762	725	8437
H2	22686	72580	26193	25991	93338	36409	25194	90960	34127	19948	1221927
H	22718	74196	26406	26221	99455	37894	25377	96592	35339	20673	1230364
I1	35717	35456	35710	22083	427134	246595	27161	422487	201607	227	2368
I2	39461	84596	57664	44920	114479	66510	43936	107064	64718	12246	1107525
I3	17511	32048	18028	18105	55176	18986	17957	48811	18760	10625	1712742
I4	15469	22640	16254	26100	34940	27851	23587	33299	25323	5321	236663
I	23068	75416	32191	26500	101374	37098	25785	95157	36047	28419	3059299
K	21496	55015	24844	26608	64790	34761	24278	62146	30552	8227	530433
M	12607	54276	13712	14638	209672	122718	13258	202758	69140	7465	662225
N	20942	75606	23309	25410	170240	40433	23314	146007	32686	9184	905801
O	13605	51939	14129	15435	63990	17899	14705	62224	16431	18519	2202482
all	18092	70466	21731	23184	122712	37901	21467	113362	32774	92487	8590604
Urban											
H1	49619	168885	111956	62029	649295	600727	57924	620194	556825	2741	40165
H2	29858	98250	40149	37829	158304	82616	36208	154025	75833	30596	886043
H	30103	103333	41717	37985	211454	106909	36374	203820	96691	33337	926208
I1	7793	199623	15856	21177	644061	223256	18565	634427	192971	499	9385
I2	40917	136891	62176	38638	262035	63219	38825	240635	63127	16049	920287
I3	28554	150202	29696	22234	386351	37079	22942	379669	36214	14381	991006
I4	21836	62287	27457	27613	95528	49564	26747	93648	46874	14992	384805
I	30954	119200	40539	29603	208844	50448	29733	199890	49374	45921	2305484
K	42920	161001	59369	46534	324701	149907	45103	299770	120675	22716	743421
M	17262	97367	24492	21815	280411	154884	19065	257542	96337	14614	604580
N	37658	205287	69861	51226	297458	160012	47317	286965	140274	13503	440397
O	23607	101687	27723	28579	247687	74915	27021	234850	61712	21798	861264
all	28983	132681	40597	32993	253588	89623	32020	240871	79279	151889	5881353
Combined											
H1	50769	164803	112770	83401	592294	533702	75166	565807	496749	3466	48603
H2	24974	86011	30923	30356	135812	56741	29134	131465	51658	50544	2107969
H	25092	89827	31663	30569	174592	68941	29324	167330	61689	54010	2156572
I1	15414	170546	21204	21297	582396	227658	19978	574610	194711	726	11754
I2	39943	93614	58905	41468	151519	64911	41271	138200	63996	28295	2027812
I3	20237	41238	20850	19708	229284	26084	19770	198560	25157	25006	2703748
I4	18444	43872	21583	27017	80304	41881	25422	77498	38667	20313	621469
I	25411	84004	34540	27946	145480	43221	27518	133940	41774	74340	5364783
K	32358	118606	42735	37934	257523	106431	35556	232074	83148	30943	1273854
M	14644	86130	18611	18360	243543	138715	15968	230193	82120	22079	1266805
N	23698	141635	32128	33197	265282	89402	29164	246332	67882	22687	1346198
O	15720	77735	17096	19075	184800	35894	17817	173142	29160	40317	3063746
all	21388	96781	27628	27188	198434	60741	25441	184429	51673	244376	14471956

Table 7: Annual average gross value added (in Rs.) per enterprise by location of enterprise for each State/UT

State/UT	annual gross value added (in Rs.) per enterprise (product approach)									number of enterprises	
	within household premises			outside household premises			all			sample	estimated
	OAE	establishment	all	OAE	establishment	all	OAE	establishment	all		
(1)	(2)	(3)	(4)	(5)	(6)	(7)	(8)	(9)	(10)	(11)	(12)
Rural											
Jammu & Kashmir	28990	90141	29599	41274	115593	58350	37748	115252	51493	1920	77512
Himachal Pradesh	19629	103411	26688	33120	122853	56682	29634	121247	50109	1511	66069
Punjab	27788	87913	32709	35549	121296	51153	33744	117681	47232	2453	168679
Chandigarh	7596	89547	32953	28356	54919	32697	27495	58045	32709	101	2886
Uttaranchal	39050	104699	40947	19310	165399	44075	23465	163128	43494	646	113450
Haryana	22821	35844	24328	30255	166226	61719	29152	157046	56801	1041	101741
Delhi	44240	103200	56411	31746	111774	44028	32703	110862	45035	127	11133
Rajasthan	17802	93443	22309	30444	111116	43943	25184	107874	35574	3446	317839
Uttar Pradesh	16773	55384	18974	18078	74222	24207	17726	71342	22854	8817	1747722
Bihar	19671	50238	22805	24297	75353	31464	22003	65112	27263	5983	962053
Sikkim	24378	113801	38894	59025	102584	78841	50643	103351	71870	275	5634
Arunachal Pradesh	17162	100827	46137	36292	84626	55925	28833	90242	52327	303	868
Nagaland	13532	149536	21626	38746	228016	113161	23728	218196	68602	533	9674
Manipur	29001	102418	36080	27208	269833	65275	28013	215635	52494	931	15619
Mizoram	35007	112350	65197	72409	119177	83633	62304	116250	77812	207	1896
Tripura	12767	65675	15537	18686	41904	22325	17484	43813	21118	2106	28452
Meghalaya	14051	29534	16910	37224	137624	62122	29824	111282	48468	749	20619
Assam	20410	103682	28840	22267	57263	28264	21550	69073	28474	4759	325739
West Bengal	16561	58315	19854	17818	74568	22258	17420	69727	21512	9987	974190
Jharkhand	12905	67005	15493	18697	89220	27179	16759	85754	23472	2379	183667
Orissa	7689	101673	11613	12639	78280	21131	11082	81235	18355	4540	494855
Chhattisgarh	17059	117863	22950	24599	77581	36052	21548	82924	31318	974	92674
Madhya Pradesh	20413	78706	23750	16888	185218	49370	18106	172621	41391	3040	188915
Gujarat	29471	112730	31340	35379	474877	115744	34388	467536	103569	2082	302609
Daman & Diu	29782	28368	29722	40707	239392	136395	40307	239008	134244	196	1163
D & N Haveli	31512	42716	32866	31087	89074	43495	31117	87345	42812	139	1848
Maharashtra	23470	80121	29128	36971	131266	57536	33631	125352	51226	3178	342609
Andhra Pradesh	16244	57505	18000	21780	94685	28752	19002	83629	23511	9397	771691
Karnataka	16927	91905	22844	23758	80281	36269	21256	82005	31862	3901	302586
Goa	29495	87046	34092	37292	143424	67550	35123	139060	59840	234	6902
Lakshadweep	48981	0	48981	41143	42734	41432	41649	42734	41836	63	329
Kerala	22400	115461	28329	35125	140120	60673	32404	138779	54846	8641	449190
Tamil Nadu	19492	98557	24903	25206	105302	38309	23076	104071	33642	7378	494781
Pondicherry	23423	97216	40686	30959	847202	355776	27197	610672	217341	178	3290
A & N Islands	31627	147205	70391	41954	163779	74147	38759	157375	72902	272	1722
all-India	18092	70466	21731	23184	122712	37901	21467	113362	32774	92487	8590604

NSS Report No 482: Unorganised Service Sector in India, 2001-02: Salient Features

Table 7 (continued): Annual average gross value added (in Rs.) per enterprise by location of enterprise for each State/UT

State/UT	annual gross value added (in Rs.) per enterprise (product approach)									number of enterprises		
	within household premises			outside household premises			all			sample	estimated	
	OAE	establishment	all	OAE	establishment	all	OAE	establishment	all			
(1)	(2)	(3)	(4)	(5)	(6)	(7)	(8)	(9)	(10)	(11)	(12)	
Urban												
Jammu & Kashmir	66874	110019	76735	59746	156142	91665	60300	153870	90590	3423	31521	
Himachal Pradesh	35839	199379	79209	47207	286329	148735	45884	280925	142215	2293	13833	
Punjab	35770	121538	44672	35734	233947	87133	35743	218637	77243	5104	189985	
Chandigarh	29492	173052	77539	41455	265820	129857	39072	250847	120192	734	15177	
Uttaranchal	32346	127653	44522	38097	177336	82684	36594	172413	74437	1285	37798	
Haryana	27869	185479	50217	40819	227130	84982	39306	224384	81321	3488	122794	
Delhi	34950	135135	53201	46724	569965	258184	42238	496835	194712	3002	236177	
Rajasthan	31981	159086	42130	35267	164949	68170	34506	164530	63053	5510	247610	
Uttar Pradesh	29015	93020	38844	29577	147825	53945	29441	138240	50598	20932	740143	
Bihar	34376	124827	42279	29767	123546	49662	31366	123810	47376	9898	219588	
Sikkim	42580	99974	75423	54487	168822	129703	51899	158169	119907	502	1412	
Arunachal Pradesh	91786	924685	495126	105211	224759	176426	103974	267297	199924	244	551	
Nagaland	29554	174438	60799	43532	247500	126562	40857	241240	116600	634	3348	
Manipur	47484	160697	62672	39776	175667	59968	43040	169744	61090	1090	8941	
Mizoram	93788	187387	139319	67734	189926	129839	73630	189902	132119	926	3277	
Tripura	15787	57042	19359	22504	68917	31724	21064	67970	29371	2200	15787	
Meghalaya	24693	95629	35600	51928	118062	92825	46550	117460	87110	734	7191	
Assam	28589	112488	34967	34621	112645	59387	32544	112568	52475	3591	64822	
West Bengal	21980	106535	30297	29026	196564	59752	26928	181143	51430	13073	586944	
Jharkhand	35641	96726	46327	32738	114011	51779	33524	110623	50431	4505	92861	
Orissa	22394	138111	36346	22895	127241	42549	22736	128807	41083	3660	122381	
Chhattisgarh	34617	155226	57998	24923	126559	51827	26595	130062	52812	2457	57693	
Madhya Pradesh	25582	125099	42422	29262	132954	54646	28451	131769	52147	8726	269227	
Gujarat	40512	130896	49272	38019	251519	94236	38465	244119	87456	4346	296830	
Daman & Diu	19971	220320	24237	37586	135879	70090	34339	136711	63953	242	965	
D & N Haveli	24319	134940	36016	41843	202238	118264	38574	200291	108529	296	473	
Maharashtra	34721	172001	47129	42061	321002	126174	40503	312300	112621	15652	845224	
Andhra Pradesh	22328	133155	30319	24132	181843	52453	23755	177669	48263	10903	572454	
Karnataka	30485	527408	66371	34589	378334	141045	33897	383400	131256	5594	373958	
Goa	47339	61279	50367	54340	399911	219637	52785	372965	192572	224	7253	
Lakshadweep	15114	0	15114	25472	134047	55266	24869	134047	53542	108	414	
Kerala	26542	131474	35635	38743	301150	136923	35369	291444	115899	5161	157611	
Tamil Nadu	23267	88145	29072	28144	256335	91116	26823	241626	76960	10126	520749	
Pondicherry	27778	98886	40301	31940	223028	136425	30236	209446	109886	963	15620	
A & N Islands	41723	277174	99111	63883	259629	176484	56729	261417	160141	263	741	
all-India	28983	132681	40597	32993	253588	89623	32020	240871	79279	151889	5881353	

NSS Report No 482: Unorganised Service Sector in India, 2001-02: Salient Features

Table 7 (continued): Annual average gross value added (in Rs.) per enterprise by location of enterprise for each State/UT

State/UT	annual gross value added (in Rs.) per enterprise (product approach)									number of enterprises	
	within household premises			outside household premises			all			sample	estimated
	OAE	establishment	all	OAE	establishment	all	OAE	establishment	all		
(1)	(2)	(3)	(4)	(5)	(6)	(7)	(8)	(9)	(10)	(11)	(12)
Combined											
Jammu & Kashmir	32203	104688	34609	46838	132503	69401	43399	131705	62796	5343	109034
Himachal Pradesh	20713	124468	30994	35366	168967	74677	31864	165546	66055	3804	79902
Punjab	32108	108261	39255	35641	190025	69985	34762	179664	63129	7557	358664
Chandigarh	28386	169274	75365	38386	248064	112228	36715	235785	106214	835	18063
Uttaranchal	37318	119198	41946	23217	169902	53451	26342	166777	51227	1931	151248
Haryana	25262	116893	37039	36091	200344	74612	34670	194685	70211	4529	224535
Delhi	35060	134694	53240	45498	559304	245543	41700	488462	187974	3129	247309
Rajasthan	21759	116188	27929	32749	143821	56182	29007	140536	47607	8956	565449
Uttar Pradesh	19763	73912	24234	21345	107840	33370	20935	102293	31108	29749	2487865
Bihar	21581	58529	25298	25491	90541	35712	23659	79475	31000	15881	1181640
Sikkim	26478	107250	46325	58410	120166	89010	50808	118965	81496	777	7046
Arunachal Pradesh	23730	221148	95067	63469	166426	114828	51223	177671	109665	547	1420
Nagaland	14846	156500	25416	40463	235266	118039	27474	226534	80944	1167	13022
Manipur	35387	127707	45527	31898	236094	63307	33436	197985	55623	2021	24561
Mizoram	64685	157476	105789	69793	176209	114246	68495	171603	112216	1133	5172
Tripura	13845	61464	16934	19997	53000	25660	18724	53858	24063	4306	44239
Meghalaya	15188	35323	18843	39956	127283	71647	32537	114159	58459	1483	27810
Assam	21523	104591	29654	24199	73560	33982	23187	80113	32458	8350	390561
West Bengal	18549	78794	23737	21740	146246	36428	20793	131036	32761	23060	1561134
Jharkhand	18845	84802	24431	23247	102050	35915	21859	98999	32525	6884	276528
Orissa	9908	114741	15626	14696	92061	25671	13247	95129	22862	8200	617236
Chhattisgarh	20407	135693	30513	24740	102106	43155	23345	106386	39565	3431	150367
Madhya Pradesh	22749	112781	32775	24391	149874	52652	23940	144661	47712	11766	458142
Gujarat	34842	127549	40418	36613	344518	105134	36307	334827	95590	6428	599439
Daman & Diu	21450	169133	25080	39189	204720	108340	37156	204559	102369	438	2128
D & N Haveli	29180	69664	33875	32576	128618	58025	32273	126590	56207	435	2321
Maharashtra	30874	138263	40931	40541	280050	107254	38384	269931	94913	18830	1187833
Andhra Pradesh	17572	82320	20755	22993	154634	41548	20910	142752	34052	20300	1344146
Karnataka	21429	227398	37226	30108	286252	100727	27820	281986	86802	9495	676544
Goa	36326	69916	40955	45060	312212	148805	42844	293112	127851	458	14155
Lakshadweep	31947	0	31947	32830	102774	49181	32776	102774	48361	171	743
Kerala	23571	121142	30432	35918	195314	79984	33097	191207	70704	13802	606801
Tamil Nadu	21013	93619	26605	26731	207648	67605	24879	193913	55855	17504	1015530
Pondicherry	26743	98372	40398	31766	289265	167188	29617	263121	128581	1141	18910
A & N Islands	34027	168794	76570	46926	214102	108612	42894	202142	99147	535	2462
all-India	21388	96781	27628	27188	198434	60741	25441	184429	51673	244376	14471956

NSS Report No 482: Unorganised Service Sector in India, 2001-02: Salient Features

Table 8: Number of workers by tabulation category/activity for each State/UT

State/UT	tabulation category/activity							
	H1	H2	H	I1	I2	I3	I4	I
(1)	(2)	(3)	(4)	(5)	(6)	(7)	(8)	(9)
Rural	OAE			male				
Jammu & Kashmir	-	4861	4861	114	11911	23952	1589	37566
Himachal Pradesh	156	13166	13322	-	10139	16999	1927	29065
Punjab	10	15870	15880	3	24413	41276	10605	76297
Chandigarh	-	279	279	-	125	1451	145	1721
Uttaranchal	505	54321	54827	-	17285	7484	1147	25916
Haryana	-	10302	10302	8	12521	24307	3007	39843
Delhi	-	1577	1577	-	1022	4840	308	6170
Rajasthan	381	39911	40292	-	107980	52147	9891	170018
Uttar Pradesh	9	237427	237436	9	119477	487021	29382	635890
Bihar	8	137243	137250	93	42483	267847	6121	316543
Sikkim	7	1075	1082	-	1436	191	231	1859
Arunachal Pradesh	60	219	278	-	4	-	84	88
Nagaland	2	402	404	2	1957	128	50	2137
Manipur	32	1515	1547	-	2251	4168	132	6551
Mizoram	5	236	240	-	1055	14	11	1081
Tripura	28	8061	8089	34	1197	6466	293	7989
Meghalaya	-	6299	6299	35	1432	83	17	1567
Assam	-	34525	34525	300	12603	125168	3131	141201
West Bengal	161	98538	98699	785	15378	400212	9118	425492
Jharkhand	6	23519	23524	-	6619	20850	2033	29502
Orissa	-	81469	81469	-	14045	110313	6042	130401
Chhattisgarh	44	14681	14725	32	6059	3714	2139	11945
Madhya Pradesh	67	34787	34855	94	8662	4627	2935	16317
Gujarat	-	21130	21130	1	87123	30687	43077	160889
Daman & Diu	-	84	84	-	475	-	57	531
D & N Haveli	-	285	285	5	834	122	168	1130
Maharashtra	6424	56977	63401	118	93674	6066	13258	113116
Andhra Pradesh	54	93717	93771	27	78374	66501	26923	171825
Karnataka	472	91222	91695	64	19524	18668	25313	63569
Goa	8	1705	1713	-	2233	-	754	2988
Lakshadweep	3	1	3	-	222	43	3	268
Kerala	229	90870	91100	133	141324	3707	14098	159261
Tamil Nadu	199	110862	111061	-	31924	31059	24745	87728
Pondicherry	-	448	448	-	228	70	264	562
A & N Islands	3	429	432	-	102	148	331	581
all-India	8873	1288013	1296885	1854	876089	1760331	239329	2877604

Table 8 (continued): Number of workers by tabulation category/activity for each State/UT

State/UT	tabulation category/activity					no. of enterprises	
	K	M	N	O	all	sample	estimated
(1)	(10)	(11)	(12)	(13)	(14)	(15)	(16)
Rural	OAE					male	
Jammu & Kashmir	1915	970	6058	15969	67338	1398	63766
Himachal Pradesh	2098	3041	2919	3409	53854	974	51303
Punjab	13815	3973	19479	20508	149953	1779	141573
Chandigarh	33	2	119	190	2343	74	2394
Uttaranchal	2111	415	5951	9727	98945	437	97179
Haryana	4522	1329	10571	16670	83237	804	79746
Delhi	819	298	162	1537	10563	109	9376
Rajasthan	11808	3278	15331	104391	345118	2638	277903
Uttar Pradesh	136770	22916	260957	428663	1722633	7038	1580565
Bihar	63286	80814	100846	284700	983440	4795	844666
Sikkim	4	48	-	642	3635	177	3365
Arunachal Pradesh	27	2	5	163	563	184	536
Nagaland	129	2896	619	484	6668	398	7442
Manipur	1677	1120	644	1996	13535	761	13581
Mizoram	48	-	-	29	1398	134	1351
Tripura	1910	3144	848	4837	26817	1659	24525
Meghalaya	678	453	1630	297	10924	506	15900
Assam	8902	39744	24905	25286	274563	3791	278277
West Bengal	67831	135848	93487	140500	961857	8171	897972
Jharkhand	1859	12867	52700	53931	174383	1762	165796
Orissa	14932	31795	46070	197936	502604	3669	443548
Chhattisgarh	27070	624	7383	35756	97501	700	77922
Madhya Pradesh	23874	2666	17531	89061	184304	2286	160445
Gujarat	22383	601	14799	59385	279186	1623	254277
Daman & Diu	12	-	-	184	811	102	613
D & N Haveli	24	0	1	168	1607	101	1463
Maharashtra	28599	4177	20430	109951	339674	2365	276885
Andhra Pradesh	40718	14629	48712	387363	757018	7795	717858
Karnataka	16851	1138	12994	99913	286160	2962	249759
Goa	558	10	231	309	5809	169	5261
Lakshadweep	35	31	16	3	356	53	272
Kerala	36402	8867	13321	43153	352103	5934	354427
Tamil Nadu	35498	5787	11900	217877	469851	5599	430230
Pondicherry	221	73	169	859	2333	106	2218
A & N Islands	67	28	6	335	1450	164	1226
all-India	567487	383586	790793	2356179	8272534	71217	7533621

Table 8 (continued): Number of workers by tabulation category/activity for each State/UT

State/UT	tabulation category/activity							
	H1	H2	H	I1	I2	I3	I4	I
(1)	(2)	(3)	(4)	(5)	(6)	(7)	(8)	(9)
Rural			OAE					female
Jammu & Himachal	-	23	23	0	325	2	0	326
Punjab	52	1665	1717	-	395	41	130	567
Chandigarh	1	1335	1336	0	0	0	626	626
Uttaranchal	-	0	0	-	0	0	35	35
Haryana	0	551	551	-	0	0	114	114
Delhi	-	638	638	0	0	286	453	739
Rajasthan	-	0	0	-	0	0	68	68
Uttar Pradesh	0	1467	1467	-	0	0	1445	1445
Bihar	0	54204	54204	0	32	4728	395	5155
Sikkim	0	25287	25287	0	0	1479	73	1551
Arunachal	7	1297	1304	-	0	2	51	53
Nagaland	9	222	230	-	2	-	9	12
Manipur	6	391	397	0	0	0	8	8
Mizoram	32	3271	3303	-	22	10	0	31
Tripura	8	631	640	-	0	0	9	9
Meghalaya	3	917	920	0	0	0	2	2
Assam	-	10707	10707	6	8	0	8	21
West Bengal	-	3251	3251	4	68	4	74	150
Jharkhand	126	17427	17553	1	79	414	1128	1622
Orissa	0	5850	5850	-	0	0	4	4
Chhattisgarh	-	30273	30273	-	0	530	153	683
Madhya Pradesh	22	6423	6445	0	0	46	0	46
Gujarat	0	6569	6569	0	22	0	55	77
Daman & Diu	-	1807	1807	0	71	194	1346	1612
D & N Haveli	-	26	26	-	0	-	14	14
Maharashtra	-	62	62	0	0	0	29	29
Andhra Pradesh	14	22554	22568	17	0	0	2839	2856
Karnataka	2	88959	88961	3	82	3620	3732	7437
Goa	67	42875	42942	0	0	393	2188	2581
Lakshadweep	4	909	913	-	0	-	423	423
Kerala	0	0	0	-	3	0	1	4
Tamil Nadu	40	47204	47243	0	726	83	5092	5900
Pondicherry	68	113125	113193	-	711	2295	1318	4324
A & N Islands	-	891	891	-	0	0	18	18
	3	241	244	-	0	0	40	40
all-India	465	491051	491515	31	2546	14127	21878	38582

Table 8 (continued): Number of workers by tabulation category/activity for each State/UT

State/UT	tabulation category/activity					no. of enterprises	
	K	M	N	O	all	sample	estimated
(1)	(10)	(11)	(12)	(13)	(14)	(15)	(16)
Rural	OAE					female	
Jammu & Kashmir	325	1724	2795	1712	6905	1398	63766
Himachal Pradesh	63	2361	1788	541	7037	974	51303
Punjab	291	6269	2034	2199	12755	1779	141573
Chandigarh	0	119	47	0	201	74	2394
Uttaranchal	0	206	49	661	1581	437	97179
Haryana	284	3345	184	1675	6866	804	79746
Delhi	0	249	8	16	341	109	9376
Rajasthan	102	423	2170	11254	16860	2638	277903
Uttar Pradesh	668	3365	24993	162890	251274	7038	1580565
Bihar	176	11998	11041	47382	97435	4795	844666
Sikkim	4	4	-	200	1566	177	3365
Arunachal Pradesh	0	2	2	4	249	184	536
Nagaland	41	193	1300	2	1941	398	7442
Manipur	234	19	441	252	4281	761	13581
Mizoram	22	-	-	0	670	134	1351
Tripura	13	931	21	11	1899	1659	24525
Meghalaya	31	380	3233	48	14419	506	15900
Assam	31	2702	14451	120	20707	3791	278277
West Bengal	679	20439	3873	3925	48091	8171	897972
Jharkhand	0	161	4761	1023	11798	1762	165796
Orissa	74	16399	1430	171299	220159	3669	443548
Chhattisgarh	223	10	498	6843	14065	700	77922
Madhya Pradesh	378	1638	9352	6580	24594	2286	160445
Gujarat	200	141	956	1413	6128	1623	254277
Daman & Diu	0	-	-	0	40	102	613
D & N Haveli	0	20	10	22	143	101	1463
Maharashtra	840	2914	5385	9454	44018	2365	276885
Andhra Pradesh	2293	4921	2756	318515	424883	7795	717858
Karnataka	1211	757	696	27161	75347	2962	249759
Goa	5	256	25	158	1780	169	5261
Lakshadweep	0	16	0	0	20	53	272
Kerala	3927	27576	5141	7243	97030	5934	354427
Tamil Nadu	3401	5746	4150	97974	228789	5599	430230
Pondicherry	103	160	35	410	1617	106	2218
A & N Islands	0	35	0	8	327	164	1226
all-India	15620	115478	103627	880995	1645817	71217	7533621

Table 8 (continued): Number of workers by tabulation category/activity for each State/UT

State/UT	tabulation category/activity							
	H1	H2	H	I1	I2	I3	I4	I
(1)	(2)	(3)	(4)	(5)	(6)	(7)	(8)	(9)
Rural			OAE					person
Jammu & Kashmir	-	4884	4884	114	12236	23954	1589	37893
Himachal Pradesh	209	14831	15039	-	10534	17039	2058	29631
Punjab	11	17205	17216	3	24413	41276	11231	76923
Chandigarh	-	279	279	-	125	1451	180	1755
Uttaranchal	505	54872	55377	-	17285	7484	1261	26030
Haryana	-	10940	10940	8	12521	24594	3460	40582
Delhi	-	1577	1577	-	1022	4840	375	6238
Rajasthan	381	41378	41759	-	107980	52147	11336	171463
Uttar Pradesh	9	291631	291640	9	119508	491749	29777	641045
Bihar	8	162529	162537	93	42483	269326	6193	318094
Sikkim	14	2372	2386	-	1436	193	283	1912
Arunachal Pradesh	68	441	509	-	6	-	94	100
Nagaland	8	793	801	2	1957	128	58	2145
Manipur	64	4786	4850	-	2272	4178	132	6582
Mizoram	13	867	880	-	1055	14	20	1090
Tripura	31	8978	9009	34	1197	6466	295	7991
Meghalaya	-	17006	17006	40	1440	83	24	1588
Assam	-	37777	37777	304	12670	125172	3205	141351
West Bengal	287	115965	116252	786	15457	400626	10246	427115
Jharkhand	6	29368	29374	-	6619	20850	2037	29506
Orissa	-	111742	111742	-	14045	110844	6195	131084
Chhattisgarh	66	21104	21170	32	6059	3760	2139	11991
Madhya Pradesh	67	41357	41424	94	8684	4627	2990	16394
Gujarat	-	22936	22936	1	87194	30882	44424	162500
Daman & Diu	-	110	110	-	475	-	70	545
D & N Haveli	-	346	346	5	834	122	197	1159
Maharashtra	6438	79532	85969	135	93674	6066	16097	115972
Andhra Pradesh	57	182676	182733	29	78456	70121	30655	179262
Karnataka	539	134098	134637	64	19524	19061	27501	66150
Goa	12	2615	2626	-	2233	-	1177	3410
Lakshadweep	3	1	3	-	226	43	3	272
Kerala	269	138074	138343	133	142049	3790	19190	165161
Tamil Nadu	267	223987	224254	-	32636	33354	26063	92052
Pondicherry	-	1339	1339	-	228	70	283	580
A & N Islands	6	670	677	-	102	148	371	621
all-India	9337	1779063	1788401	1885	878635	1774458	261207	2916186

Table 8 (continued): Number of workers by tabulation category/activity for each State/UT

State/UT	tabulation category/activity					no. of enterprises	
	K	M	N	O	all	sample	estimated
(1)	(10)	(11)	(12)	(13)	(14)	(15)	(16)
Rural	OAE					person	
Jammu & Kashmir	2239	2694	8853	17680	74244	1398	63766
Himachal Pradesh	2160	5402	4708	3950	60891	974	51303
Punjab	14107	10242	21513	22707	162708	1779	141573
Chandigarh	33	121	166	190	2544	74	2394
Uttaranchal	2111	621	6000	10387	100527	437	97179
Haryana	4806	4674	10755	18345	90103	804	79746
Delhi	819	547	171	1553	10904	109	9376
Rajasthan	11910	3700	17501	115645	361978	2638	277903
Uttar Pradesh	137439	26281	285950	591553	1973907	7038	1580565
Bihar	63462	92812	111888	332082	1080875	4795	844666
Sikkim	9	53	-	842	5201	177	3365
Arunachal Pradesh	27	4	7	166	812	184	536
Nagaland	170	3088	1919	486	8609	398	7442
Manipur	1911	1139	1085	2248	17816	761	13581
Mizoram	69	-	-	29	2068	134	1351
Tripura	1923	4075	869	4849	28716	1659	24525
Meghalaya	709	833	4863	345	25344	506	15900
Assam	8933	42446	39356	25406	295269	3791	278277
West Bengal	68510	156287	97361	144424	1009948	8171	897972
Jharkhand	1859	13027	57461	54953	186180	1762	165796
Orissa	15006	48194	47500	369236	722763	3669	443548
Chhattisgarh	27293	634	7880	42599	111566	700	77922
Madhya Pradesh	24252	4304	26883	95641	208898	2286	160445
Gujarat	22583	742	15755	60798	285314	1623	254277
Daman & Diu	12	-	-	184	851	102	613
D & N Haveli	24	20	11	189	1750	101	1463
Maharashtra	29439	7091	25815	119405	383692	2365	276885
Andhra Pradesh	43012	19549	51468	705877	1181902	7795	717858
Karnataka	18062	1895	13689	127074	361508	2962	249759
Goa	563	266	256	467	7589	169	5261
Lakshadweep	35	47	16	3	375	53	272
Kerala	40329	36443	18462	50395	449133	5934	354427
Tamil Nadu	38899	11533	16050	315851	698639	5599	430230
Pondicherry	325	233	205	1269	3951	106	2218
A & N Islands	67	64	6	342	1778	164	1226
all-India	583107	499063	894420	3237174	9918351	71217	7533621

Table 8 (continued): Number of workers by tabulation category/activity for each State/UT

State/UT	tabulation category/activity							
	H1	H2	H	I1	I2	I3	I4	I
(1)	(2)	(3)	(4)	(5)	(6)	(7)	(8)	(9)
Rural	establishment			male				
Jammu & Himachal Pradesh	17	1916	1932	6	20784	687	502	21979
Punjab	2687	5267	7955	135	25616	716	617	27084
Chandigarh	109	8998	9107	416	25270	120	2861	28666
Uttaranchal	-	232	232	-	109	-	134	242
Haryana	970	3447	4417	17	4042	710	384	5153
Delhi	9	8253	8263	78	13049	19	971	14117
Rajasthan	-	969	969	-	433	-	209	642
Uttar Pradesh	2302	13986	16288	6	39767	776	3443	43992
Bihar	272	54296	54568	1375	144474	4072	9823	159743
Sikkim	33	36355	36389	480	120450	36252	689	157872
Arunachal Pradesh	347	1856	2203	-	2253	-	84	2336
Nagaland	42	531	573	1	89	-	38	127
Manipur	27	240	267	-	3668	51	4	3722
Mizoram	-	486	486	-	3396	121	-	3518
Tripura	4	96	100	-	507	44	-	551
Meghalaya	26	1945	1970	-	2136	43	94	2273
Assam	-	2089	2089	281	4582	8	38	4909
West Bengal	146	32556	32702	103	41423	16351	3583	61461
Jharkhand	2205	37752	39957	1446	74541	11057	3093	90136
Orissa	118	16398	16517	-	20757	4569	401	25726
Chhattisgarh	1059	49424	50483	383	85012	798	2178	88372
Madhya Pradesh	57	15803	15861	-	8921	2005	146	11071
Gujarat	1334	23374	24708	83	16239	2135	1004	19460
Daman & Diu	2645	22330	24974	34	35401	1366	1343	38144
D & N Haveli	752	653	1405	-	850	303	23	1176
Maharashtra	31	303	333	-	411	-	127	538
Andhra Pradesh	1734	41598	43333	1003	83599	1912	2353	88868
Karnataka	3593	22472	26065	177	35322	3034	25713	64247
Goa	954	33358	34312	-	41908	2398	3155	47461
Lakshadweep	237	463	700	-	2180	38	197	2415
Kerala	-	7	7	-	36	-	4	40
Tamil Nadu	2762	74722	77484	40	68931	3319	13263	85552
Pondicherry	1233	36197	37429	3	26708	7153	13672	47536
A & N Islands	-	1333	1333	-	1091	81	194	1365
	52	233	285	-	1100	136	93	1330
all-India	25759	549937	575696	6066	955054	100274	90432	1151825

Table 8 (continued): Number of workers by tabulation category/activity for each State/UT

State/UT	tabulation category/activity					no. of enterprises	
	K	M	N	O	all	sample	estimated
(1)	(10)	(11)	(12)	(13)	(14)	(15)	(16)
Rural	establishment					male	
Jammu & Kashmir	1470	10509	728	1231	37851	522	13746
Himachal Pradesh	564	3000	443	740	39785	537	14766
Punjab	7490	13516	6822	5667	71267	674	27105
Chandigarh	81	40	3	171	769	27	493
Uttaranchal	711	31780	18827	1212	62100	209	16270
Haryana	4099	40637	4702	6257	78075	237	21995
Delhi	1178	395	838	316	4338	18	1757
Rajasthan	1657	61243	2663	27357	153200	808	39936
Uttar Pradesh	15167	303662	28586	80976	642701	1779	167157
Bihar	14419	47520	27976	8052	292228	1188	117387
Sikkim	-	928	109	569	6146	98	2269
Arunachal Pradesh	3	9	-	54	766	119	332
Nagaland	2	2884	51	19	6944	135	2232
Manipur	42	4135	207	42	8429	170	2038
Mizoram	36	0	-	-	687	73	545
Tripura	2682	310	146	1673	9054	447	3928
Meghalaya	2253	155	5	242	9654	243	4719
Assam	4820	11035	5093	12958	128070	968	47462
West Bengal	50597	16726	16193	29251	242861	1816	76218
Jharkhand	563	5862	2332	982	51982	617	17870
Orissa	5621	28249	4022	18523	195269	871	51308
Chhattisgarh	3257	3429	1463	21760	56840	274	14752
Madhya Pradesh	3882	51084	1418	8603	109155	754	28469
Gujarat	2696	237752	3994	3784	311345	459	48332
Daman & Diu	15	16	-	12	2623	94	550
D & N Haveli	12	161	40	60	1143	38	384
Maharashtra	25637	4490	6812	36691	205830	813	65724
Andhra Pradesh	11031	49440	6832	7211	164826	1602	53833
Karnataka	16724	36906	4571	7426	147400	939	52827
Goa	96	56	256	98	3621	65	1641
Lakshadweep	-	47	-	18	112	10	57
Kerala	22027	55997	14944	23225	279229	2707	94763
Tamil Nadu	29957	23669	9666	27782	176040	1779	64550
Pondicherry	299	1439	74	36	4547	72	1072
A & N Islands	43	47	25	43	1772	108	496
all-India	229132	1047126	169842	333041	3506661	21270	1056983

Table 8 (continued): Number of workers by tabulation category/activity for each State/UT

State/UT	tabulation category/activity							
	H1	H2	H	I1	I2	I3	I4	I
(1)	(2)	(3)	(4)	(5)	(6)	(7)	(8)	(9)
Rural	establishment			female				
Jammu & Himachal	0	0	0	0	0	0	10	10
Punjab	202	136	338	0	977	0	172	1149
Chandigarh	0	57	57	41	0	9	616	666
Uttaranchal	-	79	79	-	0	-	0	0
Haryana	0	0	0	0	0	0	40	40
Delhi	0	20	20	0	25	0	25	50
Rajasthan	-	187	187	-	0	-	0	0
Uttar Pradesh	40	114	154	0	4	1	80	85
Bihar	94	2015	2109	0	43	0	16	59
Sikkim	0	1350	1350	0	52	0	17	69
Arunachal	87	468	555	-	86	-	0	86
Nagaland	9	169	178	0	2	-	1	2
Manipur	18	125	142	-	0	0	0	0
Mizoram	-	153	153	-	22	0	-	22
Tripura	20	349	369	-	51	0	-	51
Meghalaya	12	74	86	-	67	0	12	79
Assam	-	1964	1964	89	92	2	18	201
West Bengal	27	2223	2250	0	24	4	30	58
Jharkhand	238	1217	1455	0	330	43	129	502
Orissa	12	312	324	-	437	0	55	491
Chhattisgarh	56	1062	1118	0	616	0	64	680
Madhya Pradesh	7	865	872	-	0	0	54	54
Gujarat	113	509	623	0	8	0	36	44
Daman & Diu	311	803	1115	0	32	0	255	287
D & N Haveli	59	17	77	-	0	0	0	0
Maharashtra	0	21	21	-	0	-	24	24
Andhra Pradesh	4	3313	3318	23	1658	26	136	1843
Karnataka	970	6510	7480	26	72	89	414	601
Goa	12	3408	3420	-	164	128	887	1179
Lakshadweep	237	34	271	-	27	13	170	210
Kerala	-	0	0	-	0	-	0	0
Tamil Nadu	876	6510	7385	0	2864	836	6848	10548
Pondicherry	1917	9215	11133	0	3663	262	4699	8624
A & N Islands	-	549	549	-	0	0	44	44
	9	19	29	-	16	5	6	27
all-India	5333	43847	49180	180	11330	1419	14856	27785

Table 8 (continued): Number of workers by tabulation category/activity for each State/UT

State/UT	tabulation category/activity					no. of enterprises	
	K	M	N	O	all	sample	estimated
(1)	(10)	(11)	(12)	(13)	(14)	(15)	(16)
Rural	establishment					female	
Jammu & Kashmir	0	9851	1	27	9889	522	13746
Himachal Pradesh	28	3799	230	13	5557	537	14766
Punjab	89	30083	1414	200	32509	674	27105
Chandigarh	0	604	0	0	683	27	493
Uttaranchal	0	14795	7547	29	22411	209	16270
Haryana	0	23009	0	244	23323	237	21995
Delhi	0	987	418	3	1595	18	1757
Rajasthan	3	10551	300	1002	12095	808	39936
Uttar Pradesh	0	39616	4061	422	46267	1779	167157
Bihar	0	3724	329	1244	6716	1188	117387
Sikkim	-	1962	0	3	2607	98	2269
Arunachal Pradesh	0	20	-	4	205	119	332
Nagaland	0	1567	5	0	1715	135	2232
Manipur	0	3420	82	0	3676	170	2038
Mizoram	0	2	-	-	422	73	545
Tripura	32	102	2	0	301	447	3928
Meghalaya	2	189	23	29	2408	243	4719
Assam	11	1667	1400	1283	6669	968	47462
West Bengal	371	8194	3470	1529	15522	1816	76218
Jharkhand	1	916	39	8	1779	617	17870
Orissa	107	2672	1084	491	6152	871	51308
Chhattisgarh	0	2378	223	0	3527	274	14752
Madhya Pradesh	21	24271	282	36	25278	754	28469
Gujarat	19	107524	835	0	109779	459	48332
Daman & Diu	0	0	-	0	77	94	550
D & N Haveli	1	46	0	0	92	38	384
Maharashtra	1279	3292	2212	35840	47784	813	65724
Andhra Pradesh	189	51378	1890	675	62213	1602	53833
Karnataka	667	19630	1336	226	26459	939	52827
Goa	14	58	180	30	762	65	1641
Lakshadweep	-	18	-	0	18	10	57
Kerala	3396	39703	21409	3003	85443	2707	94763
Tamil Nadu	830	48903	12561	2608	84658	1779	64550
Pondicherry	279	917	30	0	1819	72	1072
A & N Islands	4	60	0	8	127	108	496
all-India	7344	455908	61362	48957	650537	21270	1056983

Table 8 (continued): Number of workers by tabulation category/activity for each State/UT

State/UT	tabulation category/activity							
	H1	H2	H	I1	I2	I3	I4	I
(1)	(2)	(3)	(4)	(5)	(6)	(7)	(8)	(9)
Rural	establishment			person				
Jammu & Kashmir	17	1916	1932	6	20784	687	512	21989
Himachal Pradesh	2890	5403	8293	135	26593	716	789	28233
Punjab	109	9055	9164	457	25270	129	3476	29332
Chandigarh	-	311	311	-	109	-	134	242
Uttaranchal	970	3447	4417	17	4042	710	424	5193
Haryana	9	8273	8283	78	13074	19	996	14167
Delhi	-	1156	1156	-	433	-	209	642
Rajasthan	2343	14099	16442	6	39772	777	3523	44077
Uttar Pradesh	366	56311	56677	1375	144517	4072	9838	159802
Bihar	33	37705	37738	480	120503	36252	706	157941
Sikkim	435	2324	2759	-	2339	-	84	2422
Arunachal Pradesh	52	700	751	1	90	-	38	130
Nagaland	45	365	409	-	3668	51	4	3722
Manipur	-	639	639	-	3418	121	-	3539
Mizoram	24	445	469	-	558	44	-	602
Tripura	38	2019	2057	-	2203	43	106	2352
Meghalaya	-	4053	4053	370	4674	10	56	5110
Assam	173	34780	34952	103	41447	16355	3613	61518
West Bengal	2443	38969	41412	1446	74871	11100	3222	90638
Jharkhand	130	16710	16841	-	21193	4569	456	26218
Orissa	1115	50486	51601	383	85628	798	2242	89051
Chhattisgarh	65	16668	16733	-	8921	2005	199	11125
Madhya Pradesh	1447	23883	25330	83	16247	2135	1040	19504
Gujarat	2956	23133	26089	34	35432	1366	1599	38431
Daman & Diu	811	670	1481	-	850	303	23	1176
D & N Haveli	31	324	355	-	411	-	151	562
Maharashtra	1739	44911	46650	1026	85257	1938	2489	90710
Andhra Pradesh	4563	28982	33545	203	35394	3124	26127	64848
Karnataka	966	36766	37732	-	42071	2527	4042	48640
Goa	474	497	971	-	2207	51	366	2625
Lakshadweep	-	7	7	-	36	-	4	40
Kerala	3637	81231	84869	40	71795	4155	20111	96100
Tamil Nadu	3150	45412	48562	3	30371	7415	18371	56160
Pondicherry	-	1882	1882	-	1091	81	238	1409
A & N Islands	62	252	314	-	1116	141	99	1356
all-India	31092	593784	624876	6246	966384	101693	105287	1179609

Table 8 (continued): Number of workers by tabulation category/activity for each State/UT

State/UT	tabulation category/activity					no. of enterprises	
	K	M	N	O	all	sample	estimated
(1)	(10)	(11)	(12)	(13)	(14)	(15)	(16)
Rural	establishment					person	
Jammu & Kashmir	1470	20361	729	1258	47740	522	13746
Himachal Pradesh	592	6799	672	753	45341	537	14766
Punjab	7579	43599	8235	5867	103776	674	27105
Chandigarh	81	644	3	171	1452	27	493
Uttaranchal	711	46575	26374	1241	84512	209	16270
Haryana	4099	63646	4702	6502	101398	237	21995
Delhi	1178	1382	1256	319	5933	18	1757
Rajasthan	1660	71794	2963	28359	165295	808	39936
Uttar Pradesh	15167	343278	32648	81398	688968	1779	167157
Bihar	14419	51244	28306	9295	298943	1188	117387
Sikkim	-	2890	109	572	8753	98	2269
Arunachal Pradesh	3	29	-	59	971	119	332
Nagaland	2	4451	57	19	8659	135	2232
Manipur	42	7554	288	42	12105	170	2038
Mizoram	36	2	-	-	1109	73	545
Tripura	2715	411	148	1673	9356	447	3928
Meghalaya	2256	344	28	271	12062	243	4719
Assam	4831	12702	6494	14241	134739	968	47462
West Bengal	50968	24920	19663	30780	258383	1816	76218
Jharkhand	564	6778	2371	990	53762	617	17870
Orissa	5728	30921	5106	19014	201421	871	51308
Chhattisgarh	3257	5807	1686	21760	60367	274	14752
Madhya Pradesh	3903	75356	1700	8639	134433	754	28469
Gujarat	2715	345276	4829	3784	421125	459	48332
Daman & Diu	15	16	-	12	2700	94	550
D & N Haveli	12	206	40	60	1235	38	384
Maharashtra	26916	7782	9024	72531	253614	813	65724
Andhra Pradesh	11220	100818	8722	7886	227039	1602	53833
Karnataka	17391	56536	5907	7653	173858	939	52827
Goa	110	113	436	128	4383	65	1641
Lakshadweep	-	65	-	18	130	10	57
Kerala	25424	95699	36353	26228	364673	2707	94763
Tamil Nadu	30786	72572	22227	30390	260698	1779	64550
Pondicherry	578	2356	105	36	6367	72	1072
A & N Islands	47	107	25	51	1900	108	496
all-India	236476	1503034	231205	381998	4157198	21270	1056983

Table 8 (continued): Number of workers by tabulation category/activity for each State/UT

State/UT	tabulation category/activity							
	H1	H2	H	I1	I2	I3	I4	I
(1)	(2)	(3)	(4)	(5)	(6)	(7)	(8)	(9)
Rural	all			male				
Jammu & Kashmir	17	6777	6794	120	32694	24640	2092	59546
Himachal Pradesh	2844	18433	21277	135	35755	17715	2544	56149
Punjab	119	24868	24987	419	49682	41396	13466	104963
Chandigarh	-	511	511	-	233	1451	279	1963
Uttaranchal	1475	57768	59244	17	21327	8194	1531	31069
Haryana	9	18555	18565	86	25570	24326	3978	53960
Delhi	-	2546	2546	-	1455	4840	517	6812
Rajasthan	2684	53897	56580	6	147748	52923	13335	214011
Uttar Pradesh	280	291723	292004	1384	263951	491093	39205	795633
Bihar	41	173598	173639	573	162933	304099	6810	474415
Sikkim	354	2931	3286	-	3689	191	315	4195
Arunachal Pradesh	102	749	852	1	92	-	122	215
Nagaland	29	642	671	2	5624	179	53	5859
Manipur	32	2001	2033	-	5647	4290	132	10069
Mizoram	9	332	341	-	1562	58	11	1632
Tripura	54	10006	10059	34	3333	6509	387	10262
Meghalaya	-	8388	8388	316	6014	91	55	6476
Assam	146	67082	67228	403	54026	141519	6713	202662
West Bengal	2367	136290	138656	2230	89918	411269	12211	515628
Jharkhand	124	39917	40041	-	27376	25418	2434	55228
Orissa	1059	130893	131952	383	99057	111111	8220	218772
Chhattisgarh	101	30485	30586	32	14980	5719	2285	23016
Madhya Pradesh	1401	58161	59562	176	24900	6761	3939	35777
Gujarat	2645	43459	46104	35	122524	32054	44421	199033
Daman & Diu	752	736	1488	-	1325	303	80	1707
D & N Haveli	31	587	618	5	1245	122	295	1668
Maharashtra	8158	98576	106734	1121	177273	7979	15611	201984
Andhra Pradesh	3647	116189	119836	204	113696	69536	52636	236072
Karnataka	1427	124580	126007	64	61431	21066	28468	111030
Goa	245	2169	2413	-	4414	38	951	5402
Lakshadweep	3	7	10	-	259	43	6	308
Kerala	2991	165592	168583	172	210255	7026	27360	244813
Tamil Nadu	1432	147059	148490	3	58632	38212	38417	135264
Pondicherry	-	1781	1781	-	1319	150	459	1928
A & N Islands	56	662	717	-	1202	284	424	1911
all-India	34631	1837950	1872581	7920	1831143	1860605	329761	4029429

Table 8 (continued): Number of workers by tabulation category/activity for each State/UT

State/UT	tabulation category/activity					no. of enterprises	
	K	M	N	O	all	sample	estimated
(1)	(10)	(11)	(12)	(13)	(14)	(15)	(16)
Rural	all					male	
Jammu & Kashmir	3385	11479	6786	17200	105189	1920	77512
Himachal Pradesh	2662	6041	3362	4148	93639	1511	66069
Punjab	21306	17489	26301	26175	221219	2453	168679
Chandigarh	115	42	122	360	3112	101	2886
Uttaranchal	2822	32194	24778	10938	161046	646	113450
Haryana	8621	41966	15273	22927	161312	1041	101741
Delhi	1997	693	1001	1853	14901	127	11133
Rajasthan	13465	64521	17994	131748	498319	3446	317839
Uttar Pradesh	151937	326578	289543	509639	2365334	8817	1747722
Bihar	77705	128334	128823	292752	1275667	5983	962053
Sikkim	4	976	109	1211	9781	275	5634
Arunachal Pradesh	30	11	5	217	1329	303	868
Nagaland	130	5779	670	503	13613	533	9674
Manipur	1719	5255	850	2038	21964	931	15619
Mizoram	84	0	-	29	2085	207	1896
Tripura	4592	3454	994	6511	35871	2106	28452
Meghalaya	2931	609	1635	539	20578	749	20619
Assam	13723	50779	29998	38244	402633	4759	325739
West Bengal	118428	152574	109681	169751	1204718	9987	974190
Jharkhand	2422	18729	55032	54912	226365	2379	183667
Orissa	20554	60044	50091	216459	697873	4540	494855
Chhattisgarh	30326	4052	8845	57515	154341	974	92674
Madhya Pradesh	27756	53751	18949	97664	293459	3040	188915
Gujarat	25079	238353	18793	63169	590532	2082	302609
Daman & Diu	26	16	-	196	3434	196	1163
D & N Haveli	35	161	41	228	2750	139	1848
Maharashtra	54236	8667	27242	146642	545504	3178	342609
Andhra Pradesh	51749	64069	55544	394574	921844	9397	771691
Karnataka	33575	38044	17565	107339	433560	3901	302586
Goa	655	65	487	407	9430	234	6902
Lakshadweep	35	78	16	21	468	63	329
Kerala	58429	64864	28265	66378	631332	8641	449190
Tamil Nadu	65455	29456	21566	245659	645890	7378	494781
Pondicherry	521	1512	244	896	6881	178	3290
A & N Islands	110	76	31	378	3223	272	1722
all-India	796618	1430712	960636	2689220	11779195	92487	8590604

Table 8 (continued): Number of workers by tabulation category/activity for each State/UT

State/UT	tabulation category/activity							
	H1	H2	H	I1	I2	I3	I4	I
(1)	(2)	(3)	(4)	(5)	(6)	(7)	(8)	(9)
Rural	all			female				
Jammu & Himachal Pradesh	0	23	23	0	325	2	10	336
Punjab	255	1801	2055	0	1372	41	302	1716
Chandigarh	1	1392	1393	41	0	9	1242	1292
Uttaranchal	-	79	79	-	0	0	35	35
Haryana	0	551	551	0	0	0	154	154
Delhi	0	658	658	0	25	286	478	789
Rajasthan	-	187	187	-	0	0	68	68
Uttar Pradesh	40	1580	1621	0	4	1	1524	1530
Bihar	94	56219	56313	0	74	4728	411	5213
Sikkim	0	26637	26637	0	52	1479	90	1621
Arunachal Pradesh	95	1764	1859	-	86	2	51	139
Nagaland	18	391	408	0	4	-	10	14
Manipur	24	516	540	0	0	0	8	8
Mizoram	32	3424	3456	-	43	10	0	53
Tripura	28	980	1008	-	51	0	9	60
Meghalaya	15	991	1006	0	67	0	14	81
Assam	-	12671	12671	95	100	2	25	222
West Bengal	27	5475	5501	4	91	8	104	208
Jharkhand	364	18644	19008	1	409	457	1257	2124
Orissa	12	6161	6173	-	437	0	59	495
Chhattisgarh	56	31335	31391	0	616	530	217	1363
Madhya Pradesh	29	7288	7317	0	0	46	54	100
Gujarat	113	7078	7192	0	30	0	91	121
Daman & Diu	311	2610	2921	0	103	194	1601	1899
D & N Haveli	59	44	103	-	0	0	14	14
Maharashtra	0	83	83	0	0	0	53	53
Andhra Pradesh	18	25867	25886	41	1658	26	2974	4699
Karnataka	972	95469	96441	29	154	3709	4146	8038
Goa	79	46283	46362	0	164	521	3075	3760
Lakshadweep	241	943	1184	-	27	13	593	633
Kerala	0	0	0	-	3	0	1	4
Tamil Nadu	915	53713	54628	0	3590	919	11940	16448
Pondicherry	1986	122340	124326	0	4374	2557	6017	12948
A & N Islands	-	1440	1440	-	0	0	62	62
	12	260	273	-	16	5	46	67
all-India	5798	534898	540696	211	13876	15546	36733	66366

Table 8 (continued): Number of workers by tabulation category/activity for each State/UT

State/UT	tabulation category/activity					no. of enterprises	
	K	M	N	O	all	sample	estimated
(1)	(10)	(11)	(12)	(13)	(14)	(15)	(16)
Rural	all					female	
Jammu & Kashmir	325	11575	2796	1738	16794	1920	77512
Himachal Pradesh	91	6160	2018	555	12593	1511	66069
Punjab	381	36352	3447	2399	45264	2453	168679
Chandigarh	0	723	47	0	884	101	2886
Uttaranchal	0	15001	7596	690	23992	646	113450
Haryana	284	26354	184	1920	30189	1041	101741
Delhi	0	1236	426	20	1936	127	11133
Rajasthan	105	10973	2470	12256	28955	3446	317839
Uttar Pradesh	668	42981	29054	163312	297542	8817	1747722
Bihar	176	15722	11371	48626	104151	5983	962053
Sikkim	4	1967	0	203	4173	275	5634
Arunachal Pradesh	0	21	2	8	454	303	868
Nagaland	41	1760	1305	2	3655	533	9674
Manipur	234	3438	523	252	7957	931	15619
Mizoram	22	2	-	0	1092	207	1896
Tripura	46	1032	23	11	2200	2106	28452
Meghalaya	34	569	3256	77	16827	749	20619
Assam	42	4369	15851	1403	27375	4759	325739
West Bengal	1050	28633	7343	5454	63613	9987	974190
Jharkhand	1	1077	4800	1031	13577	2379	183667
Orissa	181	19071	2515	171790	226311	4540	494855
Chhattisgarh	223	2389	720	6843	17591	974	92674
Madhya Pradesh	399	25909	9634	6616	49872	3040	188915
Gujarat	219	107665	1790	1413	115907	2082	302609
Daman & Diu	0	0	-	0	117	196	1163
D & N Haveli	1	66	10	22	235	139	1848
Maharashtra	2119	6206	7597	45294	91802	3178	342609
Andhra Pradesh	2482	56299	4646	319190	487096	9397	771691
Karnataka	1878	20387	2032	27387	101806	3901	302586
Goa	19	314	204	188	2542	234	6902
Lakshadweep	0	34	0	0	38	63	329
Kerala	7324	67278	26549	10245	182473	8641	449190
Tamil Nadu	4231	54649	16711	100582	313447	7378	494781
Pondicherry	382	1078	65	410	3437	178	3290
A & N Islands	4	95	0	15	455	272	1722
all-India	22964	571386	164989	929953	2296354	92487	8590604

Table 8 (continued): Number of workers by tabulation category/activity for each State/UT

State/UT	tabulation category/activity								
	H1	H2	H	I1	I2	I3	I4	I	
(1)	(2)	(3)	(4)	(5)	(6)	(7)	(8)	(9)	
Rural			all						person
Jammu & Kashmir	17	6800	6817	120	33019	24641	2102	59882	
Himachal Pradesh	3098	20234	23332	135	37127	17756	2846	57864	
Punjab	120	26260	26380	460	49682	41405	14707	106255	
Chandigarh	-	590	590	-	233	1451	313	1998	
Uttaranchal	1475	58319	59795	17	21327	8194	1685	31223	
Haryana	9	19214	19223	86	25595	24613	4456	54749	
Delhi	-	2732	2732	-	1455	4840	584	6880	
Rajasthan	2724	55477	58201	6	147752	52924	14859	215540	
Uttar Pradesh	375	347942	348316	1384	264025	495821	39616	800847	
Bihar	41	200234	200275	573	162985	305578	6900	476035	
Sikkim	449	4696	5145	-	3775	193	366	4334	
Arunachal Pradesh	120	1140	1260	1	96	-	132	229	
Nagaland	53	1158	1211	2	5624	179	61	5866	
Manipur	64	5425	5489	-	5690	4299	132	10121	
Mizoram	37	1312	1349	-	1614	58	20	1692	
Tripura	69	10997	11066	34	3400	6509	401	10343	
Meghalaya	-	21059	21059	411	6114	93	80	6698	
Assam	173	72556	72729	407	54117	141528	6818	202870	
West Bengal	2730	154934	157664	2231	90327	411726	13468	517753	
Jharkhand	136	46078	46214	-	27812	25418	2493	55723	
Orissa	1115	162228	163343	383	99673	111642	8437	220135	
Chhattisgarh	130	37773	37903	32	14980	5765	2338	23116	
Madhya Pradesh	1515	65239	66754	176	24930	6761	4030	35898	
Gujarat	2956	46069	49025	35	122627	32248	46022	200931	
Daman & Diu	811	780	1591	-	1325	303	94	1721	
D & N Haveli	31	670	701	5	1245	122	348	1720	
Maharashtra	8176	124443	132619	1162	178932	8004	18585	206683	
Andhra Pradesh	4619	211658	216277	233	113850	73245	56782	244110	
Karnataka	1506	170864	172369	64	61595	21587	31543	114790	
Goa	485	3112	3597	-	4440	51	1544	6035	
Lakshadweep	3	7	10	-	262	43	7	312	
Kerala	3906	219305	223212	172	213844	7944	39300	261261	
Tamil Nadu	3417	269399	272816	3	63006	40769	44434	148213	
Pondicherry	-	3221	3221	-	1319	150	521	1990	
A & N Islands	68	922	990	-	1218	289	470	1978	
all-India	40429	2372847	2413277	8131	1845019	1876151	366495	4095795	

Table 8 (continued): Number of workers by tabulation category/activity for each State/UT

State/UT	tabulation category/activity					no. of enterprises	
	K	M	N	O	all	sample	estimated
(1)	(10)	(11)	(12)	(13)	(14)	(15)	(16)
Rural	all					person	
Jammu & Kashmir	3710	23055	9582	18938	121983	1920	77512
Himachal Pradesh	2753	12201	5380	4703	106232	1511	66069
Punjab	21686	53841	29748	28574	266484	2453	168679
Chandigarh	115	765	169	360	3997	101	2886
Uttaranchal	2822	47196	32374	11628	185038	646	113450
Haryana	8905	68320	15457	24847	191501	1041	101741
Delhi	1997	1929	1427	1872	16837	127	11133
Rajasthan	13570	75494	20464	144004	527274	3446	317839
Uttar Pradesh	152605	369559	318598	672951	2662876	8817	1747722
Bihar	77881	144056	140193	341378	1379819	5983	962053
Sikkim	9	2943	109	1414	13954	275	5634
Arunachal Pradesh	30	33	7	225	1783	303	868
Nagaland	171	7539	1976	505	17268	533	9674
Manipur	1953	8693	1373	2290	29920	931	15619
Mizoram	105	2	-	29	3177	207	1896
Tripura	4638	4486	1017	6522	38072	2106	28452
Meghalaya	2965	1177	4890	616	37405	749	20619
Assam	13765	55148	45850	39647	430008	4759	325739
West Bengal	119478	181207	117024	175205	1268331	9987	974190
Jharkhand	2423	19806	59832	55943	239942	2379	183667
Orissa	20735	79115	52606	388249	924184	4540	494855
Chhattisgarh	30549	6441	9566	64358	171932	974	92674
Madhya Pradesh	28155	79660	28584	104280	343331	3040	188915
Gujarat	25298	346018	20584	64582	706439	2082	302609
Daman & Diu	26	16	-	196	3551	196	1163
D & N Haveli	36	226	51	249	2984	139	1848
Maharashtra	56355	14873	34840	191936	637306	3178	342609
Andhra Pradesh	54231	120368	60190	713764	1408940	9397	771691
Karnataka	35453	58431	19596	134726	535366	3901	302586
Goa	673	379	692	595	11972	234	6902
Lakshadweep	35	112	16	21	506	63	329
Kerala	65753	132142	54815	76623	813805	8641	449190
Tamil Nadu	69685	84105	38277	346241	959337	7378	494781
Pondicherry	903	2590	309	1305	10318	178	3290
A & N Islands	114	171	31	393	3677	272	1722
all-India	819583	2002097	1125625	3619172	14075549	92487	8590604

Table 8 (continued): Number of workers by tabulation category/activity for each State/UT

State/UT	tabulation category/activity							
	H1	H2	H	I1	I2	I3	I4	I
(1)	(2)	(3)	(4)	(5)	(6)	(7)	(8)	(9)
Urban			OAE					male
Jammu & Kashmir	246	4198	4444	42	3942	3287	1894	9165
Himachal Pradesh	170	3155	3325	14	602	407	950	1973
Punjab	-	25309	25309	-	13443	52777	8740	74960
Chandigarh	-	1580	1580	-	559	2529	1266	4354
Uttaranchal	44	8994	9038	-	1864	4084	2301	8249
Haryana	4	19941	19945	-	7658	23744	10150	41552
Delhi	-	18017	18017	43	21298	22374	11394	55108
Rajasthan	389	40250	40638	3	26209	40960	20556	87730
Uttar Pradesh	1646	142619	144264	356	26922	142126	43923	213328
Bihar	118	51430	51549	240	7346	52228	13320	73134
Sikkim	29	148	177	-	49	18	89	157
Arunachal Pradesh	21	90	111	-	5	-	57	61
Nagaland	-	502	502	16	185	333	210	744
Manipur	21	1401	1422	22	1222	1567	196	3007
Mizoram	10	122	133	5	557	8	127	697
Tripura	10	2334	2344	47	781	4671	353	5853
Meghalaya	-	429	429	3	518	103	214	838
Assam	24	7910	7934	158	3479	17567	3731	24937
West Bengal	1306	58823	60129	2292	25943	141896	10815	180946
Jharkhand	3	18134	18137	120	5716	12689	3210	21734
Orissa	-	22398	22398	-	4151	36949	5292	46392
Chhattisgarh	33	8421	8454	204	1993	15836	1943	19977
Madhya Pradesh	805	39758	40564	88	15306	73094	18807	107295
Gujarat	-	42285	42285	63	93015	36064	17183	146325
Daman & Diu	3	82	85	-	231	21	104	356
D & N Haveli	-	90	90	-	54	5	42	101
Maharashtra	1007	84715	85722	390	215571	68178	71142	355282
Andhra Pradesh	501	45921	46422	1573	110032	146267	34928	292800
Karnataka	321	59289	59609	1055	118680	15242	22044	157021
Goa	155	1410	1564	-	918	-	796	1714
Lakshadweep	2	7	9	-	194	130	49	374
Kerala	179	13184	13363	24	45630	2200	4685	52539
Tamil Nadu	86	68942	69027	612	84170	79553	20847	185183
Pondicherry	-	2355	2355	12	1500	924	667	3104
A & N Islands	-	72	72	-	60	4	100	164
all-India	7131	794317	801448	7384	839805	997837	332126	2177152

Table 8 (continued): Number of workers by tabulation category/activity for each State/UT

State/UT	tabulation category/activity					no. of enterprises	
	K	M	N	O	all	sample	estimated
(1)	(10)	(11)	(12)	(13)	(14)	(15)	(16)
Urban	OAE					male	
Jammu & Kashmir	3115	845	1526	8273	27368	2039	21318
Himachal Pradesh	1627	188	590	1882	9585	1285	8163
Punjab	15451	4383	10212	22868	153184	3250	146876
Chandigarh	1025	156	378	2427	9920	397	9363
Uttaranchal	5169	1308	1833	5949	31546	774	27267
Haryana	15451	3162	7352	17595	105057	2358	94918
Delhi	23253	10098	7532	67721	181730	1663	156962
Rajasthan	36094	7327	12830	44561	229180	3593	193245
Uttar Pradesh	123776	42991	55279	130334	709973	14669	596219
Bihar	23995	23398	14602	33884	220562	7026	181559
Sikkim	59	9	51	161	614	206	508
Arunachal Pradesh	9	10	0	103	294	107	227
Nagaland	123	142	38	687	2236	376	2083
Manipur	1201	677	138	677	7122	863	7668
Mizoram	84	9	70	143	1135	432	1628
Tripura	1966	1173	444	1287	13066	1551	12991
Meghalaya	189	168	307	682	2613	333	3078
Assam	3547	5457	4282	6318	52475	2303	48677
West Bengal	57083	86577	42221	75915	502871	8894	493688
Jharkhand	6630	12389	6444	22936	88270	3054	72498
Orissa	11414	7089	3814	23113	114220	2585	101213
Chhattisgarh	5702	3474	1415	10429	49451	1475	43074
Madhya Pradesh	38266	7256	12301	42034	247716	5633	207479
Gujarat	28236	4436	5209	36406	262896	2826	226119
Daman & Diu	39	29	21	94	624	162	686
D & N Haveli	10	10	5	47	264	171	268
Maharashtra	79612	18122	29856	133879	702473	9324	620953
Andhra Pradesh	43359	14610	19774	83489	500454	7488	481302
Karnataka	37382	4585	8904	43908	311409	3539	269787
Goa	601	30	82	110	4102	141	4086
Lakshadweep	4	2	-	27	416	82	305
Kerala	16684	3955	4540	9469	100549	2856	108046
Tamil Nadu	47748	5921	9318	86465	403663	6717	399201
Pondicherry	1864	787	734	1378	10222	547	8678
A & N Islands	104	25	2	153	521	120	367
all-India	630872	270799	262103	915407	5057781	98839	4550500

Table 8 (continued): Number of workers by tabulation category/activity for each State/UT

State/UT	tabulation category/activity							
	H1	H2	H	I1	I2	I3	I4	I
(1)	(2)	(3)	(4)	(5)	(6)	(7)	(8)	(9)
Urban			OAE					female
Jammu & Himachal Pradesh	0	33	33	0	0	0	44	44
Punjab	8	508	516	0	0	56	169	225
Chandigarh	-	1910	1910	-	0	42	1574	1615
Uttaranchal	-	606	606	-	0	3	462	465
Haryana	13	1410	1423	-	0	0	168	168
Delhi	0	3179	3179	-	0	0	2101	2101
Rajasthan	-	1700	1700	0	38	14	2027	2080
Uttar Pradesh	1	2538	2539	0	48	7191	2708	9947
Bihar	22	33496	33518	4	22	2538	5250	7815
Sikkim	0	10777	10777	0	10	6	257	274
Arunachal Pradesh	14	167	181	-	4	11	14	30
Nagaland	0	20	20	-	0	-	5	5
Manipur	-	393	393	0	0	0	50	50
Mizoram	6	2734	2740	5	0	0	66	71
Tripura	21	921	941	2	10	0	78	89
Meghalaya	6	243	249	2	0	0	22	24
Assam	-	1046	1046	0	41	0	59	100
West Bengal	0	1217	1217	76	0	0	551	627
Jharkhand	748	14227	14975	23	133	715	1493	2364
Orissa	0	2143	2143	10	0	0	58	68
Chhattisgarh	-	4939	4939	-	18	45	280	342
Madhya Pradesh	14	3558	3572	0	0	132	198	330
Gujarat	0	7615	7615	140	53	71	1184	1448
Daman & Diu	-	5367	5367	0	5	9994	2907	12907
D & N Haveli	0	9	9	-	0	0	41	41
Maharashtra	-	5	5	-	0	0	10	10
Andhra Pradesh	253	18551	18803	9	435	693	16217	17353
Karnataka	353	50120	50473	25	60	250	15064	15398
Goa	0	9350	9350	0	45	54	4041	4140
Lakshadweep	116	963	1079	-	0	-	477	477
Kerala	0	0	0	-	2	0	12	15
Tamil Nadu	2567	7141	9708	2	797	9	1749	2556
Pondicherry	41	61400	61440	70	45	1363	5656	7133
A & N Islands	-	2081	2081	0	0	48	182	230
	-	31	31	-	0	0	20	20
all-India	4182	250396	254578	369	1767	23234	65194	90563

Table 8 (continued): Number of workers by tabulation category/activity for each State/UT

State/UT	tabulation category/activity					no. of enterprises	
	K	M	N	O	all	sample	estimated
(1)	(10)	(11)	(12)	(13)	(14)	(15)	(16)
Urban	OAE					female	
Jammu & Kashmir	22	121	100	2740	3060	2039	21318
Himachal Pradesh	70	157	27	419	1413	1285	8163
Punjab	715	4983	601	5634	15457	3250	146876
Chandigarh	90	223	60	296	1741	397	9363
Uttaranchal	75	194	123	2424	4407	774	27267
Haryana	199	2974	801	4830	14085	2358	94918
Delhi	3648	4676	1115	8159	21379	1663	156962
Rajasthan	2555	3684	1269	8057	28051	3593	193245
Uttar Pradesh	1577	14828	4369	37571	99679	14669	596219
Bihar	242	1333	933	10616	24175	7026	181559
Sikkim	14	5	4	26	259	206	508
Arunachal Pradesh	0	15	2	15	57	107	227
Nagaland	17	116	32	30	638	376	2083
Manipur	256	96	154	144	3461	863	7668
Mizoram	32	29	15	107	1213	432	1628
Tripura	111	715	29	41	1170	1551	12991
Meghalaya	58	112	69	123	1508	333	3078
Assam	195	1210	318	453	4021	2303	48677
West Bengal	1999	57253	3833	5730	86154	8894	493688
Jharkhand	140	864	533	6339	10088	3054	72498
Orissa	245	2676	222	10105	18528	2585	101213
Chhattisgarh	690	1316	99	1753	7759	1475	43074
Madhya Pradesh	1424	4812	5193	10908	31400	5633	207479
Gujarat	645	3994	2652	8566	34129	2826	226119
Daman & Diu	0	71	20	82	222	162	686
D & N Haveli	9	44	0	20	87	171	268
Maharashtra	12405	32835	10831	22158	114385	9324	620953
Andhra Pradesh	5211	11886	1863	55930	140761	7488	481302
Karnataka	4906	6331	4543	7960	37230	3539	269787
Goa	290	251	40	11	2149	141	4086
Lakshadweep	0	7	-	0	21	82	305
Kerala	1891	10781	2934	2085	29955	2856	108046
Tamil Nadu	6642	17374	3230	22657	118476	6717	399201
Pondicherry	155	807	40	296	3609	547	8678
A & N Islands	7	16	6	83	164	120	367
all-India	46535	186789	46058	236367	860890	98839	4550500

Table 8 (continued): Number of workers by tabulation category/activity for each State/UT

State/UT	tabulation category/activity							
	H1	H2	H	I1	I2	I3	I4	I
(1)	(2)	(3)	(4)	(5)	(6)	(7)	(8)	(9)
Urban			OAE					person
Jammu & Kashmir	246	4231	4477	42	3942	3287	1939	9209
Himachal Pradesh	178	3663	3841	14	602	463	1119	2198
Punjab	-	27219	27219	-	13443	52819	10313	76576
Chandigarh	-	2187	2187	-	559	2533	1728	4819
Uttaranchal	57	10404	10460	-	1864	4084	2469	8416
Haryana	4	23120	23124	-	7658	23744	12251	43652
Delhi	-	19717	19717	43	21336	22388	13421	57187
Rajasthan	390	42788	43177	3	26257	48151	23265	97677
Uttar Pradesh	1668	176115	177783	361	26944	144665	49174	221143
Bihar	118	62208	62326	240	7356	52234	13577	73408
Sikkim	42	315	357	-	54	30	103	186
Arunachal Pradesh	21	110	131	-	5	-	62	67
Nagaland	-	894	894	16	185	333	260	794
Manipur	28	4134	4162	27	1222	1567	262	3078
Mizoram	31	1043	1074	7	566	8	204	786
Tripura	16	2577	2593	49	781	4671	375	5877
Meghalaya	-	1475	1475	3	559	103	273	938
Assam	24	9128	9152	234	3479	17567	4283	25564
West Bengal	2054	73051	75105	2315	26076	142610	12308	183309
Jharkhand	3	20277	20279	130	5716	12689	3268	21802
Orissa	-	27336	27336	-	4169	36994	5572	46734
Chhattisgarh	47	11979	12026	204	1993	15968	2141	20307
Madhya Pradesh	805	47373	48178	229	15359	73165	19991	108744
Gujarat	-	47652	47652	63	93020	46058	20089	159231
Daman & Diu	3	91	94	-	231	21	145	397
D & N Haveli	-	94	94	-	54	5	52	111
Maharashtra	1259	103266	104525	399	216006	68871	87359	372635
Andhra Pradesh	854	96041	96895	1598	110092	146517	49992	308199
Karnataka	321	68639	68960	1055	118725	15296	26084	161160
Goa	271	2373	2644	-	918	-	1273	2192
Lakshadweep	2	7	9	-	196	130	62	388
Kerala	2746	20325	23071	26	46426	2209	6434	55095
Tamil Nadu	127	130341	130468	682	84215	80915	26503	192317
Pondicherry	-	4436	4436	12	1500	972	850	3334
A & N Islands	-	103	103	-	60	4	121	185
all-India	11313	1044713	1056026	7752	841572	1021070	397320	2267715

Table 8 (continued): Number of workers by tabulation category/activity for each State/UT

State/UT	tabulation category/activity					no. of enterprises	
	K	M	N	O	all	sample	estimated
(1)	(10)	(11)	(12)	(13)	(14)	(15)	(16)
Urban	OAE					person	
Jammu & Kashmir	3137	966	1627	11013	30429	2039	21318
Himachal Pradesh	1697	345	617	2301	10999	1285	8163
Punjab	16166	9366	10813	28501	168640	3250	146876
Chandigarh	1115	379	438	2723	11661	397	9363
Uttaranchal	5244	1502	1955	8374	35952	774	27267
Haryana	15650	6136	8154	22425	119142	2358	94918
Delhi	26901	14774	8647	75881	203108	1663	156962
Rajasthan	38649	11011	14099	52618	257231	3593	193245
Uttar Pradesh	125353	57820	59648	167905	809652	14669	596219
Bihar	24237	24731	15535	44500	244736	7026	181559
Sikkim	73	14	55	188	874	206	508
Arunachal Pradesh	9	26	2	118	352	107	227
Nagaland	140	258	70	718	2874	376	2083
Manipur	1457	773	292	821	10583	863	7668
Mizoram	115	37	86	250	2348	432	1628
Tripura	2077	1888	473	1328	14236	1551	12991
Meghalaya	247	280	376	805	4121	333	3078
Assam	3742	6667	4600	6772	56496	2303	48677
West Bengal	59082	143830	46054	81645	589024	8894	493688
Jharkhand	6771	13253	6978	29275	98358	3054	72498
Orissa	11659	9765	4036	33218	132749	2585	101213
Chhattisgarh	6393	4790	1514	12181	57210	1475	43074
Madhya Pradesh	39690	12068	17494	52942	279115	5633	207479
Gujarat	28881	8430	7860	44972	297026	2826	226119
Daman & Diu	39	100	40	175	846	162	686
D & N Haveli	19	54	5	67	351	171	268
Maharashtra	92017	50957	40687	156037	816858	9324	620953
Andhra Pradesh	48570	26496	21638	139418	641215	7488	481302
Karnataka	42288	10916	13447	51868	348639	3539	269787
Goa	891	282	122	121	6251	141	4086
Lakshadweep	4	9	-	27	437	82	305
Kerala	18574	14736	7474	11554	130505	2856	108046
Tamil Nadu	54390	23295	12548	109123	522140	6717	399201
Pondicherry	2019	1594	774	1674	13831	547	8678
A & N Islands	111	42	8	236	685	120	367
all-India	677407	457588	308161	1151774	5918671	98839	4550500

Table 8 (continued): Number of workers by tabulation category/activity for each State/UT

State/UT	tabulation category/activity								
	H1	H2	H	I1	I2	I3	I4	I	
(1)	(2)	(3)	(4)	(5)	(6)	(7)	(8)	(9)	
Urban	establishment							male	
Jammu & Kashmir	5020	6035	11054	-	5370	556	2107	8033	
Himachal Pradesh	3503	5625	9128	-	2258	258	1038	3554	
Punjab	14087	29334	43421	295	11998	3206	10633	26131	
Chandigarh	369	5096	5465	-	621	1779	1364	3764	
Uttaranchal	5592	12333	17925	-	2060	327	2340	4727	
Haryana	2357	26859	29216	429	7772	1843	5133	15178	
Delhi	12739	61010	73749	1316	40838	4244	25082	71480	
Rajasthan	12237	37111	49348	30	19887	4264	7383	31564	
Uttar Pradesh	10765	80920	91685	289	43456	8017	23979	75741	
Bihar	4130	34637	38767	121	14861	1620	4791	21393	
Sikkim	1006	1193	2199	-	282	72	129	483	
Arunachal Pradesh	77	506	583	-	5	8	54	66	
Nagaland	925	1615	2540	-	430	3	311	744	
Manipur	77	1044	1121	92	1665	228	51	2035	
Mizoram	36	299	334	2	1222	4	30	1257	
Tripura	330	2145	2474	102	1465	8	386	1960	
Meghalaya	666	3240	3906	84	494	102	1113	1793	
Assam	2876	22001	24876	422	4942	707	4964	11035	
West Bengal	9915	84559	94474	1038	34093	16720	20687	72537	
Jharkhand	1737	26350	28087	119	12198	623	2685	15624	
Orissa	5357	25777	31134	-	14288	1061	4089	19438	
Chhattisgarh	3019	13119	16138	170	7860	1697	2400	12127	
Madhya Pradesh	9787	51411	61197	162	26800	3045	6621	36628	
Gujarat	13522	56398	69920	1253	28508	18993	13451	62205	
Daman & Diu	134	389	523	-	26	-	148	174	
D & N Haveli	246	405	650	-	10	6	46	62	
Maharashtra	49341	311650	360991	1513	50603	38150	49176	139442	
Andhra Pradesh	14496	72470	86966	896	26885	9564	24765	62110	
Karnataka	8070	139300	147370	944	18076	9135	17340	45495	
Goa	1288	5080	6369	-	1577	236	242	2056	
Lakshadweep	31	148	178	-	33	90	24	147	
Kerala	9290	43849	53139	449	15484	9003	9097	34033	
Tamil Nadu	28790	110495	139284	15	26676	24434	27347	78473	
Pondicherry	1046	7321	8367	-	2731	2816	2272	7820	
A & N Islands	213	585	798	-	128	71	135	334	
all-India	233073	1280305	1513378	9739	425602	162888	271413	869643	

Table 8 (continued): Number of workers by tabulation category/activity for each State/UT

State/UT	tabulation category/activity					no. of enterprises	
	K	M	N	O	all	sample	estimated
(1)	(10)	(11)	(12)	(13)	(14)	(15)	(16)
Urban	establishment					male	
Jammu & Kashmir	3528	5071	1952	2377	32015	1384	10204
Himachal Pradesh	2262	2689	1066	1444	20143	1008	5669
Punjab	18287	24343	19041	17776	148999	1854	43108
Chandigarh	7528	2216	952	1043	20967	337	5814
Uttaranchal	2432	5607	3469	3176	37335	511	10532
Haryana	10503	16806	15443	11834	98980	1130	27876
Delhi	66558	41991	30266	38345	322389	1339	79215
Rajasthan	19866	59757	14169	24523	199226	1917	54364
Uttar Pradesh	51699	153048	62829	61668	496670	6263	143924
Bihar	8826	40767	18694	12151	140599	2872	38029
Sikkim	65	67	30	441	3284	296	904
Arunachal Pradesh	19	146	58	197	1069	137	324
Nagaland	62	806	168	224	4545	258	1266
Manipur	394	2139	172	277	6138	227	1274
Mizoram	76	1064	25	238	2995	494	1648
Tripura	693	370	566	1588	7651	649	2796
Meghalaya	1443	559	294	1450	9446	401	4113
Assam	4105	6222	3642	4917	54797	1288	16145
West Bengal	100409	38746	37065	47468	390700	4179	93256
Jharkhand	6897	11900	3585	4596	70689	1451	20363
Orissa	8303	15698	5555	5357	85485	1075	21168
Chhattisgarh	5977	8140	8452	3423	54258	982	14619
Madhya Pradesh	22635	74330	18872	23855	237518	3093	61747
Gujarat	56518	22485	34634	14378	260141	1520	70711
Daman & Diu	134	85	23	66	1004	80	279
D & N Haveli	37	35	22	71	877	125	205
Maharashtra	157982	79272	81064	98592	917343	6328	224271
Andhra Pradesh	46786	82810	24856	37293	340820	3415	91152
Karnataka	94901	40600	33553	32499	394418	2055	104171
Goa	1759	225	805	216	11429	83	3167
Lakshadweep	14	0	-	-	340	26	109
Kerala	38278	34391	12035	18755	190631	2305	49565
Tamil Nadu	78511	74446	39535	45828	456077	3409	121548
Pondicherry	4733	3776	1305	2872	28874	416	6942
A & N Islands	147	32	1	50	1362	143	374
all-India	822365	850640	474197	518988	5049212	53050	1330852

Table 8 (continued): Number of workers by tabulation category/activity for each State/UT

State/UT	tabulation category/activity							
	H1	H2	H	I1	I2	I3	I4	I
(1)	(2)	(3)	(4)	(5)	(6)	(7)	(8)	(9)
Urban	establishment			female				
Jammu & Himachal Pradesh	51	25	76	-	23	1	64	88
Punjab	199	260	459	-	16	15	222	253
Chandigarh	2975	1089	4063	0	0	298	2754	3052
Uttaranchal	11	206	217	-	1	0	262	263
Haryana	301	47	348	-	0	0	327	327
Delhi	42	542	584	0	23	0	290	313
Rajasthan	985	713	1698	3	284	621	2439	3347
Uttar Pradesh	387	511	898	0	10	14	578	602
Bihar	565	2177	2742	0	467	306	976	1749
Sikkim	106	978	1084	0	10	11	81	103
Arunachal Pradesh	132	260	393	-	2	9	16	26
Nagaland	26	65	91	-	0	0	6	6
Manipur	173	193	367	-	0	0	30	30
Mizoram	10	121	130	0	88	0	8	95
Tripura	53	797	850	0	38	4	9	51
Meghalaya	2	103	105	0	23	0	47	70
Assam	85	3505	3590	5	58	24	43	130
West Bengal	301	1796	2097	5	158	11	751	924
Jharkhand	927	5454	6380	49	703	637	3862	5250
Orissa	157	317	473	7	585	4	71	666
Chhattisgarh	255	760	1015	-	89	10	340	439
Madhya Pradesh	245	737	982	0	72	49	352	473
Gujarat	621	1983	2604	0	183	121	1143	1447
Daman & Diu	325	2406	2731	0	123	839	1740	2702
D & N Haveli	13	13	25	-	0	-	34	34
Maharashtra	2	17	18	-	0	0	20	20
Andhra Pradesh	5685	16872	22557	99	1390	5769	10897	18154
Karnataka	4491	8611	13102	799	228	450	3510	4986
Goa	1300	5992	7292	0	380	203	3274	3857
Lakshadweep	880	448	1328	-	41	188	440	669
Kerala	0	0	0	-	0	2	8	10
Tamil Nadu	2617	3671	6287	0	255	1816	3927	5999
Pondicherry	6159	14714	20873	0	885	1773	10496	13154
A & N Islands	281	876	1158	-	77	70	596	743
	14	59	73	-	8	3	34	45
all-India	30374	76316	106690	967	6218	13245	49646	70076

Table 8 (continued): Number of workers by tabulation category/activity for each State/UT

State/UT	tabulation category/activity					no. of enterprises	
	K	M	N	O	all	sample	estimated
(1)	(10)	(11)	(12)	(13)	(14)	(15)	(16)
Urban	establishment					female	
Jammu & Kashmir	49	4730	201	219	5363	1384	10204
Himachal Pradesh	178	2468	456	180	3994	1008	5669
Punjab	2057	54515	11252	2005	76944	1854	43108
Chandigarh	929	5269	643	99	7419	337	5814
Uttaranchal	25	5150	1545	438	7834	511	10532
Haryana	353	34301	6126	420	42096	1130	27876
Delhi	4744	33603	12162	7764	63318	1339	79215
Rajasthan	80	40921	2698	1478	46678	1917	54364
Uttar Pradesh	1850	161483	16596	4306	188726	6263	143924
Bihar	74	13678	2312	299	17550	2872	38029
Sikkim	31	155	12	48	665	296	904
Arunachal Pradesh	3	202	42	7	352	137	324
Nagaland	4	847	90	48	1386	258	1266
Manipur	8	1043	210	6	1493	227	1274
Mizoram	34	1285	24	233	2476	494	1648
Tripura	15	379	143	138	850	649	2796
Meghalaya	133	1083	524	159	5619	401	4113
Assam	255	4549	1828	429	10082	1288	16145
West Bengal	5328	30003	16589	13025	76576	4179	93256
Jharkhand	31	4562	489	655	6877	1451	20363
Orissa	190	8191	1992	203	12030	1075	21168
Chhattisgarh	278	6119	4669	378	12900	982	14619
Madhya Pradesh	430	83841	5770	593	94684	3093	61747
Gujarat	6236	20919	19346	1420	53353	1520	70711
Daman & Diu	6	27	28	3	123	80	279
D & N Haveli	2	12	15	6	73	125	205
Maharashtra	35369	73457	75015	9197	233749	6328	224271
Andhra Pradesh	3824	108109	16470	3771	150262	3415	91152
Karnataka	17294	53307	19266	3834	104849	2055	104171
Goa	2298	803	713	53	5863	83	3167
Lakshadweep	0	5	-	-	15	26	109
Kerala	10915	29756	19421	4257	76635	2305	49565
Tamil Nadu	17034	104505	32495	4195	192256	3409	121548
Pondicherry	1147	4550	782	569	8948	416	6942
A & N Islands	36	70	14	13	250	143	374
all-India	111239	893899	269938	60447	1512288	53050	1330852

Table 8 (continued): Number of workers by tabulation category/activity for each State/UT

State/UT	tabulation category/activity							
	H1	H2	H	I1	I2	I3	I4	I
(1)	(2)	(3)	(4)	(5)	(6)	(7)	(8)	(9)
Urban	establishment			person				
Jammu & Kashmir	5071	6060	11131	-	5393	557	2171	8121
Himachal Pradesh	3702	5885	9587	-	2275	273	1259	3807
Punjab	17062	30423	47484	295	11998	3504	13387	29184
Chandigarh	380	5302	5682	-	622	1779	1626	4027
Uttaranchal	5893	12380	18273	-	2060	327	2667	5054
Haryana	2399	27401	29799	429	7795	1843	5424	15491
Delhi	13724	61723	75447	1319	41122	4864	27521	74827
Rajasthan	12624	37622	50246	30	19897	4278	7961	32166
Uttar Pradesh	11329	83097	94427	289	43923	8323	24955	77490
Bihar	4236	35615	39851	121	14872	1632	4872	21496
Sikkim	1138	1454	2592	-	284	80	145	509
Arunachal Pradesh	104	571	675	-	5	8	60	72
Nagaland	1099	1809	2907	-	430	3	341	774
Manipur	87	1165	1252	92	1752	228	58	2130
Mizoram	89	1095	1184	2	1259	8	39	1308
Tripura	331	2248	2579	102	1488	8	433	2030
Meghalaya	751	6745	7496	90	552	126	1156	1923
Assam	3177	23796	26973	427	5099	718	5715	11959
West Bengal	10842	90013	100855	1086	34796	17356	24549	77788
Jharkhand	1893	26667	28560	126	12783	626	2756	16291
Orissa	5611	26537	32148	-	14377	1071	4429	19877
Chhattisgarh	3265	13856	17120	170	7932	1745	2753	12600
Madhya Pradesh	10407	53394	63801	162	26983	3165	7764	38074
Gujarat	13847	58804	72651	1253	28631	19832	15191	64907
Daman & Diu	147	401	548	-	26	-	182	207
D & N Haveli	247	422	669	-	10	6	65	82
Maharashtra	55026	328522	383548	1612	51993	43919	60072	157596
Andhra Pradesh	18987	81080	100067	1695	27113	10014	28275	67096
Karnataka	9370	145292	154662	944	18456	9338	20614	49351
Goa	2168	5528	7696	-	1618	424	682	2725
Lakshadweep	31	148	178	-	33	92	32	157
Kerala	11907	47520	59427	449	15739	10819	13025	40032
Tamil Nadu	34949	125208	160157	15	27562	26207	37842	91627
Pondicherry	1327	8197	9525	-	2808	2886	2869	8562
A & N Islands	227	644	871	-	136	74	168	378
all-India	263447	1356621	1620067	10706	431820	176134	321059	939719

Table 8 (continued): Number of workers by tabulation category/activity for each State/UT

State/UT	tabulation category/activity					no. of enterprises	
	K	M	N	O	all	sample	estimated
(1)	(10)	(11)	(12)	(13)	(14)	(15)	(16)
Urban	establishment					person	
Jammu & Kashmir	3576	9801	2152	2596	37378	1384	10204
Himachal Pradesh	2440	5157	1522	1624	24137	1008	5669
Punjab	20344	78858	30293	19781	225943	1854	43108
Chandigarh	8457	7485	1595	1142	28387	337	5814
Uttaranchal	2457	10757	5014	3614	45169	511	10532
Haryana	10857	51107	21568	12254	141076	1130	27876
Delhi	71301	75594	42428	46109	385707	1339	79215
Rajasthan	19946	100678	16867	26001	245904	1917	54364
Uttar Pradesh	53550	314531	79424	65974	685396	6263	143924
Bihar	8901	54445	21006	12450	158149	2872	38029
Sikkim	96	222	42	489	3950	296	904
Arunachal Pradesh	22	348	100	204	1420	137	324
Nagaland	66	1653	258	271	5931	258	1266
Manipur	402	3181	382	283	7631	227	1274
Mizoram	109	2349	49	471	5470	494	1648
Tripura	707	749	709	1726	8501	649	2796
Meghalaya	1576	1643	818	1609	15065	401	4113
Assam	4360	10771	5470	5346	64879	1288	16145
West Bengal	105737	68749	53654	60493	467276	4179	93256
Jharkhand	6928	16462	4074	5251	77566	1451	20363
Orissa	8493	23890	7548	5560	97515	1075	21168
Chhattisgarh	6256	14259	13122	3802	67158	982	14619
Madhya Pradesh	23065	158171	24643	24448	332202	3093	61747
Gujarat	62754	43404	53980	15798	313494	1520	70711
Daman & Diu	139	112	51	69	1127	80	279
D & N Haveli	38	47	37	77	950	125	205
Maharashtra	193352	152729	156079	107789	1151092	6328	224271
Andhra Pradesh	50610	190919	41326	41064	491082	3415	91152
Karnataka	112195	93908	52819	36333	499268	2055	104171
Goa	4056	1028	1518	270	17293	83	3167
Lakshadweep	14	5	-	-	354	26	109
Kerala	49193	64147	31455	23012	267265	2305	49565
Tamil Nadu	95546	178951	72030	50022	648333	3409	121548
Pondicherry	5880	8326	2087	3441	37821	416	6942
A & N Islands	183	102	15	63	1612	143	374
all-India	933604	1744539	744135	579436	6561500	53050	1330852

Table 8 (continued): Number of workers by tabulation category/activity for each State/UT

State/UT	tabulation category/activity							
	H1	H2	H	I1	I2	I3	I4	I
(1)	(2)	(3)	(4)	(5)	(6)	(7)	(8)	(9)
Urban	all			male				
Jammu & Kashmir	5266	10233	15498	42	9312	3843	4001	17198
Himachal Pradesh	3674	8779	12453	14	2861	665	1988	5527
Punjab	14087	54643	68730	295	25441	55983	19373	101092
Chandigarh	369	6676	7045	-	1180	4308	2630	8118
Uttaranchal	5636	21327	26963	-	3924	4411	4641	12976
Haryana	2360	46800	49161	429	15430	25587	15283	56729
Delhi	12739	79027	91767	1359	62136	26617	36476	126588
Rajasthan	12626	77361	89986	33	46097	45224	27939	119293
Uttar Pradesh	12411	223539	235949	645	70379	150143	67903	289069
Bihar	4248	86068	90316	360	22207	53849	18111	94527
Sikkim	1034	1342	2376	-	331	90	218	640
Arunachal Pradesh	98	596	694	-	9	8	110	128
Nagaland	925	2117	3042	16	615	336	521	1488
Manipur	98	2445	2543	114	2886	1795	247	5042
Mizoram	46	421	467	6	1778	12	157	1954
Tripura	340	4479	4818	149	2246	4679	739	7813
Meghalaya	666	3669	4335	88	1012	205	1327	2632
Assam	2900	29911	32811	580	8421	18274	8696	35971
West Bengal	11221	143382	154604	3330	60036	158615	31502	253483
Jharkhand	1739	44484	46223	239	17913	13312	5895	37359
Orissa	5357	48175	53531	-	18439	38010	9381	65830
Chhattisgarh	3052	21540	24592	374	9853	17533	4344	32104
Madhya Pradesh	10592	91169	101761	250	42107	76139	25428	143923
Gujarat	13522	98684	112206	1316	121523	55057	30633	208529
Daman & Diu	137	471	608	-	257	21	252	530
D & N Haveli	246	495	740	-	65	11	88	164
Maharashtra	50348	396365	446713	1903	266174	106328	120318	494723
Andhra Pradesh	14997	118391	133388	2469	136917	155832	59693	354910
Karnataka	8391	198589	206979	2000	136756	24377	39383	202516
Goa	1443	6490	7933	-	2496	236	1038	3770
Lakshadweep	33	155	187	-	227	221	73	521
Kerala	9469	57033	66502	473	61113	11203	13783	86572
Tamil Nadu	28876	179436	208312	628	110847	103987	48194	263656
Pondicherry	1046	9676	10722	12	4231	3740	2940	10923
A & N Islands	213	657	870	-	188	75	235	498
all-India	240204	2074622	2314826	17123	1265408	1160725	603539	3046795

Table 8 (continued): Number of workers by tabulation category/activity for each State/UT

State/UT	tabulation category/activity					no. of enterprises	
	K	M	N	O	all	sample	estimated
(1)	(10)	(11)	(12)	(13)	(14)	(15)	(16)
Urban	all					male	
Jammu & Kashmir	6642	5916	3478	10650	59384	3423	31521
Himachal Pradesh	3889	2877	1656	3326	29728	2293	13833
Punjab	33738	28726	29254	40644	302183	5104	189985
Chandigarh	8553	2371	1330	3470	30887	734	15177
Uttaranchal	7601	6914	5302	9125	68881	1285	37798
Haryana	25954	19968	22795	29429	204036	3488	122794
Delhi	89811	52089	37798	106066	504119	3002	236177
Rajasthan	55961	67083	26999	69084	428407	5510	247610
Uttar Pradesh	175475	196039	118108	192002	1206642	20932	740143
Bihar	32822	64165	33296	46035	361161	9898	219588
Sikkim	124	76	81	602	3899	502	1412
Arunachal Pradesh	27	157	58	300	1363	244	551
Nagaland	185	948	206	911	6780	634	3348
Manipur	1595	2815	310	954	13260	1090	8941
Mizoram	159	1073	96	381	4130	926	3277
Tripura	2659	1543	1009	2875	20718	2200	15787
Meghalaya	1631	727	601	2133	12059	734	7191
Assam	7652	11678	7924	11236	107272	3591	64822
West Bengal	157491	125323	79286	123383	893571	13073	586944
Jharkhand	13527	24288	10029	27532	158959	4505	92861
Orissa	19717	22787	9370	28470	199705	3660	122381
Chhattisgarh	11680	11614	9867	13852	103709	2457	57693
Madhya Pradesh	60901	81586	31173	65889	485234	8726	269227
Gujarat	84754	26921	39843	50784	523037	4346	296830
Daman & Diu	173	113	44	160	1628	242	965
D & N Haveli	47	45	27	118	1141	296	473
Maharashtra	237594	97394	110920	232471	1619816	15652	845224
Andhra Pradesh	90144	97421	44630	120781	841274	10903	572454
Karnataka	132283	45185	42457	76407	705827	5594	373958
Goa	2359	255	887	326	15531	224	7253
Lakshadweep	18	2	-	27	755	108	414
Kerala	54962	38345	16574	28224	291180	5161	157611
Tamil Nadu	126260	80367	48853	132293	859740	10126	520749
Pondicherry	6598	4563	2039	4251	39095	963	15620
A & N Islands	251	58	4	202	1883	263	741
all-India	1453237	1121439	736300	1434396	10106992	151889	5881353

Table 8 (continued): Number of workers by tabulation category/activity for each State/UT

State/UT	tabulation category/activity							
	H1	H2	H	I1	I2	I3	I4	I
(1)	(2)	(3)	(4)	(5)	(6)	(7)	(8)	(9)
Urban	all			female				
Jammu & Kashmir	51	58	109	0	23	1	108	132
Himachal Pradesh	207	768	975	0	16	71	390	477
Punjab	2975	2998	5973	0	0	340	4328	4668
Chandigarh	11	812	823	-	1	3	724	728
Uttaranchal	314	1457	1770	-	0	0	495	495
Haryana	42	3721	3763	0	23	0	2391	2414
Delhi	985	2413	3398	3	322	635	4466	5426
Rajasthan	388	3050	3437	0	58	7205	3287	10550
Uttar Pradesh	587	35673	36260	4	489	2845	6226	9565
Bihar	106	11755	11861	0	21	17	338	377
Sikkim	146	427	573	-	6	20	30	56
Arunachal Pradesh	26	86	112	-	0	0	11	11
Nagaland	173	586	760	0	0	0	80	80
Manipur	16	2854	2870	5	88	0	74	166
Mizoram	74	1717	1791	2	47	4	87	140
Tripura	7	346	354	2	23	0	69	94
Meghalaya	85	4551	4636	5	99	24	102	230
Assam	301	3013	3315	81	158	11	1302	1551
West Bengal	1675	19681	21356	72	836	1351	5355	7614
Jharkhand	157	2459	2616	17	585	4	129	734
Orissa	255	5699	5953	-	107	55	619	781
Chhattisgarh	260	4294	4554	0	72	181	550	803
Madhya Pradesh	621	9598	10218	140	236	191	2328	2895
Gujarat	325	7772	8097	0	128	10833	4647	15608
Daman & Diu	13	21	34	-	0	0	74	74
D & N Haveli	2	21	23	-	0	0	30	30
Maharashtra	5938	35423	41361	108	1825	6462	27113	35507
Andhra Pradesh	4844	58731	63575	824	288	699	18573	20385
Karnataka	1300	15342	16642	0	425	257	7315	7996
Goa	996	1411	2407	-	41	188	917	1146
Lakshadweep	0	0	0	-	2	2	21	25
Kerala	5184	10812	15996	2	1052	1825	5676	8555
Tamil Nadu	6200	76114	82313	70	930	3136	16151	20287
Pondicherry	281	2957	3239	0	77	118	779	973
A & N Islands	14	90	104	-	8	3	54	65
all-India	34556	326712	361268	1335	7985	36479	114840	160639

Table 8 (continued): Number of workers by tabulation category/activity for each State/UT

State/UT	tabulation category/activity					no. of enterprises	
	K	M	N	O	all	sample	estimated
(1)	(10)	(11)	(12)	(13)	(14)	(15)	(16)
Urban	all					female	
Jammu & Kashmir	71	4851	301	2959	8423	3423	31521
Himachal Pradesh	247	2625	483	599	5407	2293	13833
Punjab	2772	59497	11852	7638	92400	5104	189985
Chandigarh	1019	5492	703	394	9160	734	15177
Uttaranchal	100	5345	1668	2862	12241	1285	37798
Haryana	553	37275	6927	5250	56181	3488	122794
Delhi	8392	38279	13277	15924	84696	3002	236177
Rajasthan	2635	44605	3967	9535	74729	5510	247610
Uttar Pradesh	3428	176311	20964	41877	288405	20932	740143
Bihar	317	15011	3245	10915	41724	9898	219588
Sikkim	45	160	16	74	925	502	1412
Arunachal Pradesh	3	217	44	22	409	244	551
Nagaland	21	964	122	78	2024	634	3348
Manipur	264	1139	364	150	4954	1090	8941
Mizoram	65	1313	39	339	3688	926	3277
Tripura	126	1094	172	179	2019	2200	15787
Meghalaya	191	1195	594	282	7127	734	7191
Assam	450	5760	2146	882	14103	3591	64822
West Bengal	7328	87256	20421	18755	162730	13073	586944
Jharkhand	171	5427	1023	6994	16965	4505	92861
Orissa	435	10867	2215	10308	30559	3660	122381
Chhattisgarh	969	7434	4768	2131	20659	2457	57693
Madhya Pradesh	1854	88652	10963	11501	126084	8726	269227
Gujarat	6881	24913	21998	9986	87483	4346	296830
Daman & Diu	6	98	47	85	345	242	965
D & N Haveli	11	56	15	26	160	296	473
Maharashtra	47774	106292	85846	31354	348135	15652	845224
Andhra Pradesh	9035	119995	18334	59701	291024	10903	572454
Karnataka	22200	59638	23809	11794	142080	5594	373958
Goa	2588	1054	753	65	8012	224	7253
Lakshadweep	0	11	-	0	36	108	414
Kerala	12805	40538	22355	6342	106590	5161	157611
Tamil Nadu	23676	121879	35724	26852	310732	10126	520749
Pondicherry	1302	5357	822	865	12557	963	15620
A & N Islands	43	86	19	96	414	263	741
all-India	157774	1080688	315996	296814	2373179	151889	5881353

Table 8 (continued): Number of workers by tabulation category/activity for each State/UT

State/UT	tabulation category/activity								
	H1	H2	H	I1	I2	I3	I4	I	
(1)	(2)	(3)	(4)	(5)	(6)	(7)	(8)	(9)	
Urban			all						person
Jammu & Kashmir	5317	10291	15607	42	9335	3844	4109	17330	
Himachal Pradesh	3880	9548	13428	14	2877	736	2378	6005	
Punjab	17062	57641	74703	295	25441	56323	23701	105759	
Chandigarh	380	7488	7868	-	1181	4312	3353	8846	
Uttaranchal	5950	22783	28733	-	3924	4411	5136	13471	
Haryana	2402	50521	52923	429	15453	25587	17674	59143	
Delhi	13724	81440	95164	1362	62458	27252	40942	132014	
Rajasthan	13014	80410	93424	33	46155	52429	31226	129843	
Uttar Pradesh	12997	259212	272209	649	70867	152988	74129	298634	
Bihar	4354	97823	102177	360	22228	53866	18449	94904	
Sikkim	1180	1769	2949	-	337	110	248	696	
Arunachal Pradesh	124	681	806	-	9	8	122	139	
Nagaland	1099	2703	3802	16	615	336	601	1568	
Manipur	114	5299	5414	119	2974	1795	320	5208	
Mizoram	120	2138	2258	8	1826	16	244	2094	
Tripura	347	4825	5172	151	2269	4679	808	7907	
Meghalaya	751	8220	8971	93	1111	229	1429	2862	
Assam	3201	32924	36125	661	8579	18285	9998	37523	
West Bengal	12896	163063	175960	3401	60872	159967	36857	261097	
Jharkhand	1896	46943	48839	256	18499	13315	6023	38093	
Orissa	5611	53873	59485	-	18546	38065	10000	66611	
Chhattisgarh	3311	25834	29146	374	9925	17714	4894	32907	
Madhya Pradesh	11212	100767	111979	390	42342	76330	27755	146818	
Gujarat	13847	106456	120303	1316	121651	65890	35280	224138	
Daman & Diu	150	492	642	-	257	21	327	604	
D & N Haveli	247	516	763	-	65	11	117	193	
Maharashtra	56286	431788	488073	2011	267999	112789	147432	530231	
Andhra Pradesh	19841	177122	196963	3293	137204	156531	78267	375295	
Karnataka	9691	213931	223622	2000	137181	24633	46698	210512	
Goa	2439	7901	10340	-	2536	424	1955	4916	
Lakshadweep	33	155	187	-	229	223	94	546	
Kerala	14653	67845	82498	475	62165	13028	19459	95127	
Tamil Nadu	35075	255550	290625	698	111777	107123	64345	283943	
Pondicherry	1327	12633	13961	12	4308	3857	3719	11896	
A & N Islands	227	747	974	-	196	78	289	563	
all-India	274760	2401334	2676094	18458	1273392	1197204	718379	3207434	

Table 8 (continued): Number of workers by tabulation category/activity for each State/UT

State/UT	tabulation category/activity					no. of enterprises	
	K	M	N	O	all	sample	estimated
(1)	(10)	(11)	(12)	(13)	(14)	(15)	(16)
Urban	all					person	
Jammu & Kashmir	6713	10767	3779	13609	67807	3423	31521
Himachal Pradesh	4137	5502	2139	3925	35135	2293	13833
Punjab	36510	88224	41106	48282	394583	5104	189985
Chandigarh	9572	7864	2032	3864	40047	734	15177
Uttaranchal	7701	12259	6969	11987	81121	1285	37798
Haryana	26507	57243	29722	34679	260217	3488	122794
Delhi	98203	90368	51075	121990	588815	3002	236177
Rajasthan	58595	111689	30966	78619	503135	5510	247610
Uttar Pradesh	178903	372350	139072	233879	1495047	20932	740143
Bihar	33138	79176	36540	56950	402885	9898	219588
Sikkim	169	236	97	676	4823	502	1412
Arunachal Pradesh	30	374	102	322	1772	244	551
Nagaland	207	1911	328	989	8805	634	3348
Manipur	1859	3954	674	1104	18213	1090	8941
Mizoram	224	2386	135	721	7818	926	3277
Tripura	2785	2637	1182	3055	22737	2200	15787
Meghalaya	1822	1923	1194	2414	19186	734	7191
Assam	8102	17438	10070	12118	121375	3591	64822
West Bengal	164819	212579	99708	142138	1056300	13073	586944
Jharkhand	13698	29715	11052	34526	175924	4505	92861
Orissa	20152	33654	11584	38778	230264	3660	122381
Chhattisgarh	12648	19049	14635	15983	124368	2457	57693
Madhya Pradesh	62755	170239	42137	77390	611317	8726	269227
Gujarat	91635	51834	61840	60770	610520	4346	296830
Daman & Diu	179	212	91	245	1973	242	965
D & N Haveli	57	101	42	144	1301	296	473
Maharashtra	285368	203687	196766	263825	1967950	15652	845224
Andhra Pradesh	99180	217415	62963	180482	1132298	10903	572454
Karnataka	154483	104824	66266	88201	847906	5594	373958
Goa	4947	1309	1640	391	23543	224	7253
Lakshadweep	18	14	-	27	792	108	414
Kerala	67767	78883	38929	34566	397770	5161	157611
Tamil Nadu	149935	202246	84578	159145	1170473	10126	520749
Pondicherry	7899	9920	2861	5115	51652	963	15620
A & N Islands	294	144	23	299	2297	263	741
all-India	1611011	2202127	1052296	1731210	12480171	151889	5881353

Table 8 (continued): Number of workers by tabulation category/activity for each State/UT

State/UT	tabulation category/activity							
	H1	H2	H	I1	I2	I3	I4	I
(1)	(2)	(3)	(4)	(5)	(6)	(7)	(8)	(9)
Combined			OAE					male
Jammu & Kashmir	246	9059	9305	155	15853	27239	3484	46731
Himachal Pradesh	327	16321	16647	14	10741	17405	2878	31038
Punjab	10	41179	41189	3	37856	94054	19345	151257
Chandigarh	-	1859	1859	-	683	3980	1411	6075
Uttaranchal	549	63315	63864	-	19149	11568	3448	34165
Haryana	4	30243	30247	8	20178	48051	13157	81394
Delhi	-	19594	19594	43	22319	27214	11701	61278
Rajasthan	770	80161	80931	3	134190	93107	30448	257748
Uttar Pradesh	1654	380046	381700	366	146399	629147	73306	849218
Bihar	126	188673	188799	332	49829	320075	19441	389677
Sikkim	35	1224	1259	-	1486	209	321	2016
Arunachal Pradesh	80	309	389	-	8	-	141	149
Nagaland	2	904	906	18	2142	461	259	2881
Manipur	53	2916	2969	22	3472	5736	328	9558
Mizoram	15	358	373	5	1612	22	138	1777
Tripura	38	10395	10433	81	1978	11137	646	13842
Meghalaya	-	6728	6728	38	1950	186	231	2405
Assam	24	42436	42460	458	16082	142735	6862	166137
West Bengal	1467	157361	158829	3077	41321	542108	19933	606438
Jharkhand	8	41653	41661	120	12335	33538	5243	51236
Orissa	-	103867	103867	-	18196	147263	11334	176792
Chhattisgarh	76	23102	23179	236	8053	19550	4082	31922
Madhya Pradesh	873	74546	75418	182	23968	77721	21741	123612
Gujarat	-	63415	63415	64	180138	66751	60260	307213
Daman & Diu	3	166	169	-	706	21	161	888
D & N Haveli	-	374	374	5	888	128	210	1231
Maharashtra	7430	141693	149123	508	309245	74244	84400	468398
Andhra Pradesh	555	139639	140194	1600	188406	212769	61851	464625
Karnataka	793	150511	151304	1120	138204	33910	47357	220590
Goa	162	3115	3278	-	3151	-	1551	4702
Lakshadweep	5	8	12	-	417	173	52	641
Kerala	409	104054	104463	157	186954	5907	18783	211800
Tamil Nadu	285	179803	180088	612	116095	110612	45592	272911
Pondicherry	-	2803	2803	12	1728	993	932	3666
A & N Islands	3	501	504	-	162	152	432	746
all-India	16004	2082330	2098333	9238	1715895	2758168	571455	5054756

Table 8 (continued): Number of workers by tabulation category/activity for each State/UT

State/UT	tabulation category/activity					no. of enterprises	
	K	M	N	O	all	sample	estimated
(1)	(10)	(11)	(12)	(13)	(14)	(15)	(16)
Combined	OAE					male	
Jammu & Kashmir	5029	1815	7584	24242	94707	3437	85084
Himachal Pradesh	3725	3229	3510	5291	63439	2259	59466
Punjab	29267	8356	29691	43375	303136	5029	288450
Chandigarh	1058	158	496	2617	12263	471	11757
Uttaranchal	7280	1723	7783	15676	130491	1211	124446
Haryana	19973	4492	17923	34265	188293	3162	174664
Delhi	24072	10396	7694	69258	192293	1772	166338
Rajasthan	47903	10604	28161	148952	574298	6231	471148
Uttar Pradesh	260546	65908	316236	558998	2432605	21707	2176785
Bihar	87282	104212	115448	318584	1204001	11821	1026225
Sikkim	63	58	51	803	4249	383	3873
Arunachal Pradesh	36	13	5	266	857	291	763
Nagaland	252	3037	657	1172	8904	774	9524
Manipur	2878	1797	782	2673	20657	1624	21249
Mizoram	131	9	70	172	2533	566	2979
Tripura	3876	4317	1291	6125	39883	3210	37516
Meghalaya	867	621	1937	979	13537	839	18978
Assam	12449	45200	29187	31604	327038	6094	326954
West Bengal	124913	222425	135709	216415	1464728	17065	1391659
Jharkhand	8490	25256	59144	76867	262653	4816	238294
Orissa	26346	38884	49884	221050	616824	6254	544761
Chhattisgarh	32772	4098	8797	46184	146952	2175	120996
Madhya Pradesh	62140	9922	29832	131095	432019	7919	367925
Gujarat	50619	5037	20008	95790	542083	4449	480396
Daman & Diu	51	29	21	278	1435	264	1299
D & N Haveli	34	10	6	215	1870	272	1732
Maharashtra	108211	22299	50286	243831	1042148	11689	897838
Andhra Pradesh	84077	29239	68486	470852	1257473	15283	1199160
Karnataka	54234	5723	21897	143821	597569	6501	519545
Goa	1159	40	313	419	9911	310	9347
Lakshadweep	39	33	16	30	772	135	577
Kerala	53085	12822	17861	52622	452652	8790	462473
Tamil Nadu	83246	11708	21218	304342	873514	12316	829431
Pondicherry	2086	860	903	2238	12555	653	10895
A & N Islands	171	54	9	488	1971	284	1593
all-India	1198358	654384	1052897	3271586	13330314	170056	12084122

Table 8 (continued): Number of workers by tabulation category/activity for each State/UT

State/UT	tabulation category/activity							
	H1	H2	H	I1	I2	I3	I4	I
(1)	(2)	(3)	(4)	(5)	(6)	(7)	(8)	(9)
Combined			OAE					female
Jammu & Kashmir	0	56	56	0	325	2	44	371
Himachal Pradesh	60	2173	2233	0	395	97	299	791
Punjab	1	3244	3246	0	0	42	2200	2242
Chandigarh	-	606	606	-	0	3	497	500
Uttaranchal	13	1960	1974	-	0	0	282	282
Haryana	0	3818	3818	0	0	286	2554	2840
Delhi	-	1700	1700	0	38	14	2095	2147
Rajasthan	1	4005	4006	0	48	7191	4153	11392
Uttar Pradesh	22	87700	87722	4	54	7266	5645	12970
Bihar	0	36064	36064	0	10	1485	330	1825
Sikkim	21	1463	1484	-	4	13	65	83
Arunachal Pradesh	9	242	251	-	2	-	14	17
Nagaland	6	784	790	0	0	0	58	58
Manipur	38	6004	6043	5	22	10	66	102
Mizoram	29	1552	1581	2	10	0	87	98
Tripura	9	1160	1169	2	0	0	24	26
Meghalaya	-	11753	11753	6	49	0	67	121
Assam	0	4469	4469	80	68	4	626	777
West Bengal	874	31654	32528	24	212	1129	2621	3986
Jharkhand	0	7992	7992	10	0	0	61	72
Orissa	-	35211	35211	-	18	575	433	1026
Chhattisgarh	36	9981	10017	0	0	178	198	376
Madhya Pradesh	0	14184	14184	140	75	71	1239	1525
Gujarat	-	7173	7173	0	76	10189	4253	14518
Daman & Diu	0	35	35	-	0	0	55	55
D & N Haveli	-	66	66	0	0	0	39	39
Maharashtra	267	41105	41372	26	435	693	19056	20210
Andhra Pradesh	355	139079	139434	28	142	3870	18796	22835
Karnataka	67	52226	52293	0	45	447	6229	6721
Goa	120	1873	1992	-	0	-	900	900
Lakshadweep	0	0	0	-	5	0	13	19
Kerala	2607	54345	56951	2	1522	92	6841	8456
Tamil Nadu	109	174525	174633	70	756	3657	6974	11457
Pondicherry	-	2972	2972	0	0	48	201	249
A & N Islands	3	272	276	-	0	0	61	61
all-India	4647	741447	746094	399	4313	37361	87072	129145

Table 8 (continued): Number of workers by tabulation category/activity for each State/UT

State/UT	tabulation category/activity					no. of enterprises	
	K	M	N	O	all	sample	estimated
(1)	(10)	(11)	(12)	(13)	(14)	(15)	(16)
Combined	OAE					female	
Jammu & Kashmir	347	1845	2895	4451	9966	3437	85084
Himachal Pradesh	133	2518	1815	960	8450	2259	59466
Punjab	1006	11251	2635	7833	28211	5029	288450
Chandigarh	90	342	107	296	1942	471	11757
Uttaranchal	75	401	172	3085	5988	1211	124446
Haryana	484	6319	985	6505	20951	3162	174664
Delhi	3648	4925	1123	8176	21719	1772	166338
Rajasthan	2656	4107	3439	19312	44911	6231	471148
Uttar Pradesh	2246	18193	29362	200461	350954	21707	2176785
Bihar	418	13331	11974	57998	121610	11821	1026225
Sikkim	19	9	4	227	1826	383	3873
Arunachal Pradesh	0	16	4	19	306	291	763
Nagaland	58	309	1332	32	2579	774	9524
Manipur	490	115	595	396	7741	1624	21249
Mizoram	53	29	15	107	1883	566	2979
Tripura	125	1646	50	53	3069	3210	37516
Meghalaya	89	492	3302	170	15928	839	18978
Assam	226	3913	14769	574	24727	6094	326954
West Bengal	2678	77692	7706	9654	134245	17065	1391659
Jharkhand	140	1025	5294	7362	21885	4816	238294
Orissa	319	19075	1652	181404	238687	6254	544761
Chhattisgarh	913	1326	597	8595	21824	2175	120996
Madhya Pradesh	1802	6450	14546	17488	55994	7919	367925
Gujarat	845	4135	3607	9979	40257	4449	480396
Daman & Diu	0	71	20	82	262	264	1299
D & N Haveli	9	64	10	42	230	272	1732
Maharashtra	13245	35749	16216	31612	158403	11689	897838
Andhra Pradesh	7504	16807	4620	374444	565644	15283	1199160
Karnataka	6117	7088	5239	35121	112578	6501	519545
Goa	295	508	64	170	3929	310	9347
Lakshadweep	0	22	0	0	41	135	577
Kerala	5818	38357	8075	9328	126985	8790	462473
Tamil Nadu	10043	23120	7380	120632	347265	12316	829431
Pondicherry	258	967	75	706	5226	653	10895
A & N Islands	7	52	6	91	491	284	1593
all-India	62155	302267	149685	1117362	2506708	170056	12084122

Table 8 (continued): Number of workers by tabulation category/activity for each State/UT

State/UT	tabulation category/activity							
	H1	H2	H	I1	I2	I3	I4	I
(1)	(2)	(3)	(4)	(5)	(6)	(7)	(8)	(9)
Combined			OAE					person
Jammu & Kashmir	246	9116	9361	155	16178	27241	3528	47102
Himachal Pradesh	387	18493	18880	14	11136	17502	3177	31829
Punjab	11	44423	44435	3	37856	94096	21544	153499
Chandigarh	-	2466	2466	-	683	3984	1907	6574
Uttaranchal	562	65276	65838	-	19149	11568	3730	34446
Haryana	4	34061	34065	8	20178	48338	15711	84234
Delhi	-	21294	21294	43	22358	27228	13796	63425
Rajasthan	771	84166	84936	3	134238	100298	34601	269140
Uttar Pradesh	1677	467746	469422	370	146453	636414	78951	862188
Bihar	126	224737	224863	332	49839	321560	19770	391502
Sikkim	56	2687	2743	-	1490	222	386	2098
Arunachal Pradesh	89	551	640	-	11	-	155	166
Nagaland	8	1688	1696	18	2142	461	317	2938
Manipur	91	8920	9012	27	3494	5745	394	9660
Mizoram	44	1910	1954	7	1622	22	225	1875
Tripura	46	11555	11602	83	1978	11137	670	13868
Meghalaya	-	18481	18481	44	1999	186	297	2526
Assam	24	46905	46929	538	16150	142740	7488	166915
West Bengal	2342	189015	191357	3101	41533	543237	22554	610424
Jharkhand	8	49645	49653	130	12335	33538	5304	51308
Orissa	-	139078	139078	-	18214	147838	11766	177818
Chhattisgarh	112	33083	33196	236	8053	19729	4280	32298
Madhya Pradesh	873	88730	89602	322	24043	77791	22981	125137
Gujarat	-	70588	70588	64	180214	76940	64513	321732
Daman & Diu	3	201	204	-	706	21	215	942
D & N Haveli	-	441	441	5	888	128	248	1270
Maharashtra	7697	182798	190495	534	309680	74937	103456	488607
Andhra Pradesh	910	278717	279628	1627	188548	216638	80647	487461
Karnataka	860	202737	203597	1120	138249	34356	53585	227310
Goa	282	4988	5270	-	3151	-	2451	5602
Lakshadweep	5	8	12	-	422	173	65	660
Kerala	3015	158399	161414	158	188476	5999	25624	220256
Tamil Nadu	394	354328	354722	682	116851	114269	52566	284369
Pondicherry	-	5775	5775	12	1728	1041	1133	3914
A & N Islands	6	773	780	-	162	152	492	806
all-India	20650	2823777	2844427	9638	1720207	2795529	658527	5183901

Table 8 (continued): Number of workers by tabulation category/activity for each State/UT

State/UT	tabulation category/activity					no. of enterprises	
	K	M	N	O	all	sample	estimated
(1)	(10)	(11)	(12)	(13)	(14)	(15)	(16)
Combined	OAE					person	
Jammu & Kashmir	5376	3660	10479	28694	104672	3437	85084
Himachal Pradesh	3857	5747	5325	6251	71890	2259	59466
Punjab	30273	19607	32326	51208	331348	5029	288450
Chandigarh	1149	500	603	2913	14205	471	11757
Uttaranchal	7355	2123	7955	18761	136479	1211	124446
Haryana	20456	10810	18908	40770	209244	3162	174664
Delhi	27720	15321	8817	77434	214012	1772	166338
Rajasthan	50559	14711	31600	168263	619209	6231	471148
Uttar Pradesh	262792	84101	345598	759459	2783559	21707	2176785
Bihar	87700	117542	127422	376582	1325611	11821	1026225
Sikkim	82	67	55	1030	6075	383	3873
Arunachal Pradesh	36	30	8	284	1164	291	763
Nagaland	310	3346	1989	1204	11483	774	9524
Manipur	3368	1912	1377	3069	28398	1624	21249
Mizoram	184	37	86	279	4416	566	2979
Tripura	4000	5963	1341	6177	42952	3210	37516
Meghalaya	956	1113	5239	1150	29465	839	18978
Assam	12675	49113	43956	32178	351765	6094	326954
West Bengal	127591	300117	143415	226069	1598973	17065	1391659
Jharkhand	8630	26281	64439	84228	284538	4816	238294
Orissa	26665	57959	51537	402454	855511	6254	544761
Chhattisgarh	33685	5424	9394	54780	168776	2175	120996
Madhya Pradesh	63942	16372	44377	148583	488014	7919	367925
Gujarat	51464	9172	23615	105769	582340	4449	480396
Daman & Diu	51	100	40	360	1697	264	1299
D & N Haveli	42	74	17	256	2100	272	1732
Maharashtra	121456	58048	66503	275442	1200551	11689	897838
Andhra Pradesh	91582	46045	73106	845296	1823117	15283	1199160
Karnataka	60350	12811	27137	178941	710146	6501	519545
Goa	1454	548	378	588	13839	310	9347
Lakshadweep	39	56	16	30	813	135	577
Kerala	58903	51179	25935	61949	579637	8790	462473
Tamil Nadu	93289	34828	28597	424974	1220779	12316	829431
Pondicherry	2344	1827	978	2943	17781	653	10895
A & N Islands	178	105	14	578	2462	284	1593
all-India	1260514	956651	1202582	4388948	15837022	170056	12084122

Table 8 (continued): Number of workers by tabulation category/activity for each State/UT

State/UT	tabulation category/activity							
	H1	H2	H	I1	I2	I3	I4	I
(1)	(2)	(3)	(4)	(5)	(6)	(7)	(8)	(9)
Combined	establishment			male				
Jammu & Kashmir	5036	7950	12987	6	26154	1244	2609	30012
Himachal Pradesh	6191	10892	17083	135	27874	975	1654	30638
Punjab	14196	38332	52527	710	37267	3325	13494	54797
Chandigarh	369	5328	5697	-	730	1779	1497	4006
Uttaranchal	6562	15780	22342	17	6102	1037	2724	9880
Haryana	2366	35113	37478	507	20822	1862	6104	29295
Delhi	12739	61979	74718	1316	41271	4244	25291	72122
Rajasthan	14539	51097	65636	35	59655	5040	10826	75556
Uttar Pradesh	11037	135216	146253	1663	187931	12089	33802	235485
Bihar	4163	70992	75156	601	135312	37872	5480	179265
Sikkim	1353	3049	4402	-	2535	72	213	2819
Arunachal Pradesh	120	1037	1156	1	93	8	91	194
Nagaland	952	1855	2807	-	4098	54	315	4466
Manipur	77	1530	1608	92	5061	349	51	5552
Mizoram	40	395	434	2	1729	48	30	1808
Tripura	355	4090	4445	102	3601	51	480	4233
Meghalaya	666	5329	5995	366	5076	110	1151	6703
Assam	3021	54557	57578	525	46365	17058	8547	72496
West Bengal	12121	122311	134431	2483	108633	27776	23780	162673
Jharkhand	1855	42748	44603	119	32954	5192	3086	41351
Orissa	6416	75201	81617	383	99300	1859	6267	107810
Chhattisgarh	3077	28922	31999	170	16781	3701	2546	23198
Madhya Pradesh	11121	74784	85905	245	43039	5179	7625	56088
Gujarat	16167	78728	94895	1286	63909	20359	14794	100349
Daman & Diu	886	1041	1927	-	876	303	171	1350
D & N Haveli	276	707	984	-	421	6	173	600
Maharashtra	51075	353248	404323	2516	134202	40062	51529	228309
Andhra Pradesh	18089	94942	113030	1073	62207	12599	50478	126357
Karnataka	9024	172658	181682	944	59984	11533	20495	92956
Goa	1525	5543	7069	-	3758	274	438	4470
Lakshadweep	31	154	185	-	69	90	28	187
Kerala	12052	118571	130623	489	84415	12322	22360	119585
Tamil Nadu	30022	146691	176714	18	53384	31587	41019	126009
Pondicherry	1046	8654	9700	-	3822	2897	2467	9185
A & N Islands	266	817	1083	-	1228	207	228	1663
all-India	258832	1830242	2089073	15805	1380656	263162	361845	2021468

Table 8 (continued): Number of workers by tabulation category/activity for each State/UT

State/UT	tabulation category/activity					no. of enterprises	
	K	M	N	O	all	sample	estimated
(1)	(10)	(11)	(12)	(13)	(14)	(15)	(16)
Combined	establishment					male	
Jammu & Kashmir	4998	15581	2680	3608	69866	1906	23950
Himachal Pradesh	2827	5689	1508	2183	59928	1545	20436
Punjab	25777	37859	25863	23443	220266	2528	70214
Chandigarh	7609	2255	955	1214	21736	364	6306
Uttaranchal	3143	37386	22296	4387	99436	720	26802
Haryana	14603	57443	20145	18091	177055	1367	49871
Delhi	67736	42386	31104	38661	326727	1357	80971
Rajasthan	21523	121000	16831	51880	352427	2725	94301
Uttar Pradesh	66866	456709	91415	142643	1139371	8042	311080
Bihar	23245	88288	46670	20203	432827	4060	155416
Sikkim	65	995	139	1010	9430	394	3172
Arunachal Pradesh	22	155	58	251	1835	256	656
Nagaland	64	3690	219	243	11489	393	3498
Manipur	435	6273	379	319	14566	397	3312
Mizoram	112	1064	25	238	3682	567	2193
Tripura	3375	680	712	3261	16706	1096	6723
Meghalaya	3696	715	299	1692	19099	644	8832
Assam	8925	17257	8735	17875	182867	2256	63607
West Bengal	151006	55473	53258	76719	633561	5995	169474
Jharkhand	7460	17762	5917	5578	122671	2068	38234
Orissa	13924	43947	9577	23879	280754	1946	72476
Chhattisgarh	9234	11569	9915	25183	111098	1256	29371
Madhya Pradesh	26517	125415	20291	32459	346673	3847	90217
Gujarat	59214	260238	38628	18162	571486	1979	119043
Daman & Diu	148	100	23	78	3627	174	829
D & N Haveli	48	196	62	131	2021	163	589
Maharashtra	183619	83762	87875	135283	1123172	7141	289995
Andhra Pradesh	57816	132251	31688	44504	505646	5017	144985
Karnataka	111625	77506	38124	39925	541818	2994	156999
Goa	1855	281	1061	314	15050	148	4808
Lakshadweep	14	47	-	18	451	36	165
Kerala	60305	90387	26979	41981	469860	5012	144328
Tamil Nadu	108468	98115	49202	73610	632117	5188	186099
Pondicherry	5033	5215	1380	2909	33421	488	8014
A & N Islands	190	80	26	93	3134	251	870
all-India	1051497	1897766	644040	852029	8555873	74320	2387835

Table 8 (continued): Number of workers by tabulation category/activity for each State/UT

State/UT	tabulation category/activity							
	H1	H2	H	I1	I2	I3	I4	I
(1)	(2)	(3)	(4)	(5)	(6)	(7)	(8)	(9)
Combined	establishment			female				
Jammu & Kashmir	51	25	76	0	23	1	74	98
Himachal Pradesh	401	396	797	0	993	15	394	1402
Punjab	2975	1146	4121	41	0	308	3370	3718
Chandigarh	11	285	296	-	1	0	262	263
Uttaranchal	301	47	348	0	0	0	367	367
Haryana	42	561	603	0	48	0	316	363
Delhi	985	900	1885	3	284	621	2439	3347
Rajasthan	427	625	1052	0	14	15	658	687
Uttar Pradesh	659	4192	4851	0	509	306	992	1808
Bihar	106	2328	2434	0	62	11	98	172
Sikkim	220	728	948	-	88	9	16	113
Arunachal Pradesh	35	234	269	0	2	0	7	8
Nagaland	191	318	509	-	0	0	30	30
Manipur	10	274	283	0	109	0	8	117
Mizoram	73	1145	1218	0	89	4	9	102
Tripura	14	177	191	0	90	0	59	149
Meghalaya	85	5469	5553	94	150	25	61	331
Assam	328	4019	4347	5	181	15	780	982
West Bengal	1165	6671	7836	49	1033	680	3991	5752
Jharkhand	169	628	797	7	1022	4	126	1158
Orissa	311	1822	2133	0	705	10	404	1118
Chhattisgarh	253	1602	1854	0	72	49	406	527
Madhya Pradesh	734	2492	3226	0	191	121	1179	1491
Gujarat	636	3209	3845	0	155	839	1995	2989
Daman & Diu	72	30	102	-	0	0	34	34
D & N Haveli	2	38	40	-	0	0	44	44
Maharashtra	5690	20185	25875	122	3048	5795	11032	19997
Andhra Pradesh	5461	15121	20582	825	300	539	3924	5588
Karnataka	1312	9400	10712	0	543	331	4161	5036
Goa	1116	482	1599	-	67	201	610	879
Lakshadweep	0	0	0	-	0	2	8	10
Kerala	3493	10180	13673	0	3119	2652	10776	16547
Tamil Nadu	8076	23929	32006	0	4548	2035	15195	21778
Pondicherry	281	1425	1707	-	77	70	640	786
A & N Islands	23	78	101	-	24	8	39	71
all-India	35707	120163	155870	1146	17548	14664	64502	97861

Table 8 (continued): Number of workers by tabulation category/activity for each State/UT

State/UT	tabulation category/activity					no. of enterprises	
	K	M	N	O	all	sample	estimated
(1)	(10)	(11)	(12)	(13)	(14)	(15)	(16)
Combined			establishment				female
Jammu & Kashmir	49	14581	202	246	15252	1906	23950
Himachal Pradesh	205	6267	686	193	9550	1545	20436
Punjab	2146	84598	12665	2204	109453	2528	70214
Chandigarh	929	5873	643	99	8102	364	6306
Uttaranchal	25	19945	9092	467	30245	720	26802
Haryana	353	57310	6126	664	65419	1367	49871
Delhi	4744	34590	12580	7767	64913	1357	80971
Rajasthan	83	51472	2998	2480	58773	2725	94301
Uttar Pradesh	1850	201099	20657	4728	234993	8042	311080
Bihar	74	17402	2641	1543	24265	4060	155416
Sikkim	31	2118	12	51	3272	394	3172
Arunachal Pradesh	3	222	42	11	557	256	656
Nagaland	4	2414	95	48	3101	393	3498
Manipur	8	4463	292	6	5169	397	3312
Mizoram	34	1287	24	233	2898	567	2193
Tripura	47	481	145	138	1151	1096	6723
Meghalaya	135	1272	547	188	8027	644	8832
Assam	265	6216	3229	1712	16751	2256	63607
West Bengal	5699	38197	20059	14554	92098	5995	169474
Jharkhand	32	5479	529	663	8657	2068	38234
Orissa	297	10863	3077	694	18183	1946	72476
Chhattisgarh	278	8497	4892	378	16426	1256	29371
Madhya Pradesh	451	108112	6052	629	119962	3847	90217
Gujarat	6255	128443	20181	1420	163133	1979	119043
Daman & Diu	6	27	28	3	200	174	829
D & N Haveli	3	58	15	6	164	163	589
Maharashtra	36648	76749	77227	45037	281534	7141	289995
Andhra Pradesh	4013	159487	18360	4446	212475	5017	144985
Karnataka	17961	72937	20602	4060	131308	2994	156999
Goa	2312	860	893	83	6625	148	4808
Lakshadweep	0	23	-	0	33	36	165
Kerala	14311	69459	40829	7259	162078	5012	144328
Tamil Nadu	17864	153409	45055	6802	276914	5188	186099
Pondicherry	1426	5467	812	569	10767	488	8014
A & N Islands	40	130	14	21	377	251	870
all-India	118583	1349807	331300	109405	2162825	74320	2387835

Table 8 (continued): Number of workers by tabulation category/activity for each State/UT

State/UT	tabulation category/activity							
	H1	H2	H	I1	I2	I3	I4	I
(1)	(2)	(3)	(4)	(5)	(6)	(7)	(8)	(9)
Combined	establishment			person				
Jammu & Kashmir	5087	7976	13063	6	26177	1245	2683	30110
Himachal Pradesh	6592	11288	17880	135	28868	989	2048	32040
Punjab	17170	39478	56648	751	37267	3633	16864	58515
Chandigarh	380	5613	5993	-	731	1779	1759	4270
Uttaranchal	6863	15827	22690	17	6102	1037	3092	10248
Haryana	2408	35674	38082	507	20869	1862	6420	29658
Delhi	13724	62878	76603	1319	41555	4864	27730	75469
Rajasthan	14967	51721	66688	35	59669	5055	11484	76243
Uttar Pradesh	11695	139408	151104	1663	188440	12395	34794	237292
Bihar	4269	73320	77589	601	135374	37884	5579	179437
Sikkim	1573	3777	5350	-	2622	80	229	2932
Arunachal Pradesh	155	1271	1426	1	95	8	98	202
Nagaland	1143	2173	3317	-	4098	54	345	4496
Manipur	87	1804	1891	92	5170	349	58	5669
Mizoram	113	1540	1653	2	1817	52	39	1910
Tripura	369	4267	4636	102	3691	51	539	4382
Meghalaya	751	10798	11549	460	5226	135	1212	7034
Assam	3350	58576	61926	530	46547	17073	9328	73477
West Bengal	13285	128982	142267	2532	109667	28456	27771	168426
Jharkhand	2024	43377	45400	126	33976	5195	3212	42508
Orissa	6727	77023	83750	383	100005	1869	6671	108928
Chhattisgarh	3329	30524	33853	170	16853	3750	2952	23725
Madhya Pradesh	11855	77276	89131	245	43230	5300	8804	57579
Gujarat	16803	81937	98740	1286	64064	21198	16789	103337
Daman & Diu	958	1071	2029	-	876	303	205	1384
D & N Haveli	278	745	1023	-	421	6	216	644
Maharashtra	56765	373433	430198	2638	137250	45857	62561	248306
Andhra Pradesh	23549	110063	133612	1898	62507	13138	54402	131944
Karnataka	10337	182058	192394	944	60527	11864	24656	97991
Goa	2642	6025	8667	-	3825	476	1048	5349
Lakshadweep	31	154	185	-	69	92	36	197
Kerala	15544	128751	144296	489	87533	14974	33136	136132
Tamil Nadu	38099	170621	208719	18	57932	33623	56214	147787
Pondicherry	1327	10080	11407	-	3898	2966	3107	9971
A & N Islands	289	896	1184	-	1252	215	267	1735
all-India	294538	1950405	2244943	16951	1398204	277826	426347	2119328

Table 8 (continued): Number of workers by tabulation category/activity for each State/UT

State/UT	tabulation category/activity					no. of enterprises	
	K	M	N	O	all	sample	estimated
(1)	(10)	(11)	(12)	(13)	(14)	(15)	(16)
Combined	establishment					person	
Jammu & Kashmir	5047	30162	2882	3854	85118	1906	23950
Himachal Pradesh	3032	11955	2194	2377	69478	1545	20436
Punjab	27923	122457	38528	25647	329719	2528	70214
Chandigarh	8538	8128	1598	1312	29839	364	6306
Uttaranchal	3169	57332	31389	4855	129681	720	26802
Haryana	14956	114753	26270	18755	242474	1367	49871
Delhi	72479	76976	43684	46428	391640	1357	80971
Rajasthan	21607	172472	19830	54360	411200	2725	94301
Uttar Pradesh	68716	657808	112072	147372	1374364	8042	311080
Bihar	23319	105689	49311	21746	457092	4060	155416
Sikkim	96	3112	151	1061	12702	394	3172
Arunachal Pradesh	25	377	100	262	2391	256	656
Nagaland	68	6104	315	290	14590	393	3498
Manipur	444	10736	671	325	19735	397	3312
Mizoram	145	2352	49	471	6580	567	2193
Tripura	3422	1161	857	3399	17857	1096	6723
Meghalaya	3831	1987	846	1880	27126	644	8832
Assam	9191	23473	11964	19587	199618	2256	63607
West Bengal	156705	93670	73317	91273	725658	5995	169474
Jharkhand	7492	23240	6446	6241	131328	2068	38234
Orissa	14221	54811	12654	24573	298937	1946	72476
Chhattisgarh	9512	20066	14807	25561	127524	1256	29371
Madhya Pradesh	26968	233527	26343	33087	466635	3847	90217
Gujarat	65469	388681	58809	19583	734619	1979	119043
Daman & Diu	154	127	51	81	3827	174	829
D & N Haveli	51	253	76	137	2185	163	589
Maharashtra	220268	160512	165103	180320	1404706	7141	289995
Andhra Pradesh	61829	291738	50048	48950	718121	5017	144985
Karnataka	129586	150444	58725	43985	673126	2994	156999
Goa	4166	1141	1954	398	21675	148	4808
Lakshadweep	14	70	-	18	485	36	165
Kerala	74616	159846	67808	49240	631938	5012	144328
Tamil Nadu	126332	251523	94257	80412	909031	5188	186099
Pondicherry	6458	10682	2192	3477	44188	488	8014
A & N Islands	230	209	39	114	3512	251	870
all-India	1170080	3247573	975340	961434	10718698	74320	2387835

Table 8 (continued): Number of workers by tabulation category/activity for each State/UT

State/UT	tabulation category/activity							
	H1	H2	H	I1	I2	I3	I4	I
(1)	(2)	(3)	(4)	(5)	(6)	(7)	(8)	(9)
Combined	all			male				
Jammu & Kashmir	5282	17010	22292	161	42007	28483	6093	76744
Himachal Pradesh	6518	27213	33730	149	38615	18380	4532	61676
Punjab	14206	79511	93716	713	75123	97379	32839	206054
Chandigarh	369	7187	7556	-	1413	5759	2908	10081
Uttaranchal	7112	79095	86206	17	25251	12605	6172	44045
Haryana	2370	65356	67725	515	41000	49913	19261	110689
Delhi	12739	81573	94312	1359	63591	31458	36993	133400
Rajasthan	15309	131257	146567	39	193844	98147	41274	333304
Uttar Pradesh	12691	515262	527953	2029	334330	641236	107107	1084703
Bihar	4289	259666	263955	933	185140	357947	24921	568942
Sikkim	1388	4273	5661	-	4020	281	533	4834
Arunachal Pradesh	200	1345	1546	1	102	8	232	343
Nagaland	954	2759	3713	18	6240	514	574	7347
Manipur	130	4446	4576	114	8533	6084	379	15111
Mizoram	55	753	808	6	3341	70	168	3586
Tripura	393	14484	14878	182	5579	11188	1126	18075
Meghalaya	666	12058	12724	404	7025	297	1382	9108
Assam	3045	96993	100038	983	62447	159794	15409	238633
West Bengal	13588	279672	293260	5560	149954	569884	43713	769111
Jharkhand	1864	84401	86264	239	45289	38730	8329	92587
Orissa	6416	179068	185483	383	117496	149122	17601	284602
Chhattisgarh	3153	52025	55178	406	24834	23252	6628	55120
Madhya Pradesh	11993	149330	161324	426	67007	82900	29366	179700
Gujarat	16167	142143	158310	1351	244047	87111	75054	407562
Daman & Diu	889	1207	2096	-	1582	324	332	2238
D & N Haveli	276	1082	1358	5	1310	134	382	1831
Maharashtra	58506	494941	553446	3024	443447	114306	135929	696707
Andhra Pradesh	18644	234580	253224	2672	250613	225367	112330	590982
Karnataka	9817	323169	332986	2064	198187	45443	67851	313545
Goa	1688	8659	10346	-	6909	274	1989	9172
Lakshadweep	35	162	197	-	486	263	79	829
Kerala	12461	222625	235086	645	271368	18229	41143	331385
Tamil Nadu	30307	326495	356802	631	169479	142199	86611	398920
Pondicherry	1046	11457	12503	12	5550	3890	3399	12851
A & N Islands	269	1318	1587	-	1390	359	659	2409
all-India	274835	3912571	4187407	25043	3096550	3021330	933300	7076223

Table 8 (continued): Number of workers by tabulation category/activity for each State/UT

State/UT	tabulation category/activity					no. of enterprises	
	K	M	N	O	all	sample	estimated
(1)	(10)	(11)	(12)	(13)	(14)	(15)	(16)
Combined	all					male	
Jammu & Kashmir	10027	17396	10264	27850	164573	5343	109034
Himachal Pradesh	6551	8918	5018	7475	123367	3804	79902
Punjab	55044	46215	55554	66818	523402	7557	358664
Chandigarh	8668	2413	1451	3831	33999	835	18063
Uttaranchal	10423	39109	30080	20064	229927	1931	151248
Haryana	34575	61935	38068	52356	365348	4529	224535
Delhi	91808	52782	38798	107919	519020	3129	247309
Rajasthan	69426	131604	44993	200832	926725	8956	565449
Uttar Pradesh	327412	522617	407651	701641	3571976	29749	2487865
Bihar	110527	192499	162119	338787	1636828	15881	1181640
Sikkim	128	1052	190	1813	13680	777	7046
Arunachal Pradesh	57	168	62	517	2692	547	1420
Nagaland	316	6727	876	1414	20393	1167	13022
Manipur	3314	8070	1161	2992	35223	2021	24561
Mizoram	243	1073	96	410	6215	1133	5172
Tripura	7250	4997	2003	9386	56589	4306	44239
Meghalaya	4563	1336	2235	2671	32637	1483	27810
Assam	21375	62458	37922	49479	509905	8350	390561
West Bengal	275919	277897	188967	293134	2098289	23060	1561134
Jharkhand	15950	43017	65061	82445	385324	6884	276528
Orissa	40270	82832	59461	244929	897578	8200	617236
Chhattisgarh	42006	15667	18712	71367	258050	3431	150367
Madhya Pradesh	88656	135337	50122	163554	778693	11766	458142
Gujarat	109833	265275	58636	113953	1113569	6428	599439
Daman & Diu	199	129	44	356	5062	438	2128
D & N Haveli	82	206	68	346	3891	435	2321
Maharashtra	291830	106061	138162	379113	2165320	18830	1187833
Andhra Pradesh	141894	161489	100174	515355	1763119	20300	1344146
Karnataka	165859	83229	60021	183746	1139387	9495	676544
Goa	3014	321	1375	733	24961	458	14155
Lakshadweep	53	80	16	48	1223	171	743
Kerala	113390	103209	44839	94602	922512	13802	606801
Tamil Nadu	191714	109823	70419	377952	1505631	17504	1015530
Pondicherry	7118	6075	2283	5146	45976	1141	18910
A & N Islands	361	133	35	581	5105	535	2462
all-India	2249855	2552150	1696936	4123615	21886187	244376	14471956

Table 8 (continued): Number of workers by tabulation category/activity for each State/UT

State/UT	tabulation category/activity							
	H1	H2	H	I1	I2	I3	I4	I
(1)	(2)	(3)	(4)	(5)	(6)	(7)	(8)	(9)
Combined	all			female				
Jammu & Kashmir	51	81	132	0	348	3	118	469
Himachal Pradesh	461	2569	3030	0	1389	112	693	2193
Punjab	2976	4390	7366	41	0	349	5569	5960
Chandigarh	11	891	903	-	1	3	759	763
Uttaranchal	314	2008	2321	0	0	0	649	649
Haryana	42	4379	4421	0	48	286	2869	3203
Delhi	985	2600	3585	3	322	635	4534	5494
Rajasthan	428	4630	5058	0	62	7206	4811	12079
Uttar Pradesh	681	91892	92573	4	563	7573	6637	14778
Bihar	106	38392	38497	0	73	1496	428	1997
Sikkim	241	2192	2432	-	92	22	82	195
Arunachal Pradesh	44	476	520	0	4	0	21	25
Nagaland	197	1102	1299	0	0	0	88	88
Manipur	48	6278	6326	5	131	10	74	219
Mizoram	102	2697	2799	2	98	4	96	200
Tripura	22	1338	1360	2	90	0	83	175
Meghalaya	85	17221	17306	100	199	25	128	452
Assam	328	8488	8816	85	249	19	1406	1759
West Bengal	2039	38325	40364	73	1245	1808	6612	9739
Jharkhand	169	8621	8789	17	1022	4	187	1230
Orissa	311	37033	37344	0	723	585	836	2144
Chhattisgarh	289	11582	11871	0	72	227	604	903
Madhya Pradesh	734	16676	17410	140	266	191	2419	3016
Gujarat	636	10382	11019	0	231	11027	6248	17507
Daman & Diu	72	65	137	-	0	0	88	88
D & N Haveli	2	104	106	0	0	0	82	82
Maharashtra	5957	61290	67246	148	3483	6487	30088	40206
Andhra Pradesh	5816	154200	160016	853	442	4409	22719	28423
Karnataka	1379	61625	63005	0	589	778	10390	11756
Goa	1236	2355	3591	-	67	201	1510	1779
Lakshadweep	0	0	0	-	5	2	21	29
Kerala	6099	64525	70624	2	4641	2744	17616	25003
Tamil Nadu	8185	198454	206639	70	5305	5693	22168	33236
Pondicherry	281	4397	4679	0	77	118	841	1035
A & N Islands	26	351	377	-	24	8	100	132
all-India	40354	861610	901964	1546	21861	52025	151574	227006

Table 8 (continued): Number of workers by tabulation category/activity for each State/UT

State/UT	tabulation category/activity					no. of enterprises	
	K	M	N	O	all	sample	estimated
(1)	(10)	(11)	(12)	(13)	(14)	(15)	(16)
Combined	all					female	
Jammu & Kashmir	396	16427	3097	4697	25217	5343	109034
Himachal Pradesh	338	8785	2501	1153	18000	3804	79902
Punjab	3152	95849	15300	10037	137665	7557	358664
Chandigarh	1019	6215	750	394	10045	835	18063
Uttaranchal	100	20346	9264	3552	36233	1931	151248
Haryana	837	63628	7111	7170	86370	4529	224535
Delhi	8392	39515	13703	15943	86632	3129	247309
Rajasthan	2740	55579	6437	21791	103684	8956	565449
Uttar Pradesh	4096	219292	50019	205189	585947	29749	2487865
Bihar	492	30732	14615	59541	145875	15881	1181640
Sikkim	49	2127	16	278	5098	777	7046
Arunachal Pradesh	3	238	46	30	863	547	1420
Nagaland	63	2723	1427	80	5680	1167	13022
Manipur	498	4578	887	403	12910	2021	24561
Mizoram	87	1316	39	339	4780	1133	5172
Tripura	172	2126	196	191	4220	4306	44239
Meghalaya	224	1764	3849	359	23955	1483	27810
Assam	492	10128	17997	2286	41478	8350	390561
West Bengal	8378	115889	27765	24208	226342	23060	1561134
Jharkhand	172	6504	5823	8025	30542	6884	276528
Orissa	616	29938	4729	182098	256870	8200	617236
Chhattisgarh	1191	9823	5489	8973	38250	3431	150367
Madhya Pradesh	2253	114562	20598	18117	175956	11766	458142
Gujarat	7099	132578	23788	11399	203390	6428	599439
Daman & Diu	6	98	47	85	462	438	2128
D & N Haveli	11	122	25	48	394	435	2321
Maharashtra	49894	112498	93443	76649	439937	18830	1187833
Andhra Pradesh	11517	176293	22979	378890	778119	20300	1344146
Karnataka	24078	80025	25841	39181	243886	9495	676544
Goa	2607	1368	957	253	10554	458	14155
Lakshadweep	0	45	0	0	74	171	743
Kerala	20129	107816	48904	16587	289063	13802	606801
Tamil Nadu	27906	176529	52435	127434	624179	17504	1015530
Pondicherry	1684	6434	887	1274	15994	1141	18910
A & N Islands	47	182	19	112	869	535	2462
all-India	180738	1652074	480985	1226767	4669533	244376	14471956

Table 8 (continued): Number of workers by tabulation category/activity for each State/UT

State/UT	tabulation category/activity							
	H1	H2	H	I1	I2	I3	I4	I
(1)	(2)	(3)	(4)	(5)	(6)	(7)	(8)	(9)
Combined	all			person				
Jammu & Kashmir	5333	17091	22424	161	42354	28486	6211	77212
Himachal Pradesh	6979	29781	36760	149	40004	18492	5225	63869
Punjab	17182	83901	101083	754	75123	97728	38408	212014
Chandigarh	380	8079	8459	-	1414	5763	3667	10844
Uttaranchal	7425	81102	88528	17	25251	12605	6821	44694
Haryana	2412	69735	72146	515	41048	50199	22130	113892
Delhi	13724	84172	97897	1362	63913	32093	41526	138894
Rajasthan	15738	135887	151625	39	193907	105353	46085	345383
Uttar Pradesh	13372	607154	620526	2034	334893	648809	113745	1099480
Bihar	4395	298057	302452	933	185213	359444	25349	570939
Sikkim	1629	6464	8094	-	4112	303	615	5030
Arunachal Pradesh	244	1822	2066	1	106	8	254	368
Nagaland	1151	3861	5012	18	6240	514	662	7434
Manipur	178	10724	10903	119	8664	6094	453	15330
Mizoram	157	3450	3607	8	3439	74	264	3786
Tripura	416	15822	16238	185	5669	11188	1209	18250
Meghalaya	751	29279	30030	504	7225	322	1509	9559
Assam	3374	105481	108854	1068	62696	159813	16815	240392
West Bengal	15627	317997	333624	5633	151199	571693	50325	778850
Jharkhand	2032	93022	95054	256	46311	38734	8516	93816
Orissa	6727	216101	222828	383	118219	149707	18437	286746
Chhattisgarh	3442	63607	67049	406	24906	23478	7232	56023
Madhya Pradesh	12727	166006	178733	567	67273	83091	31785	182716
Gujarat	16803	152525	169329	1351	244278	98138	81302	425069
Daman & Diu	961	1272	2233	-	1582	324	420	2326
D & N Haveli	278	1186	1464	5	1310	134	465	1913
Maharashtra	64462	556231	620693	3172	446931	120794	166017	736914
Andhra Pradesh	24460	388780	413240	3526	251055	229776	135049	619405
Karnataka	11196	384794	395991	2064	198776	46221	78241	325302
Goa	2924	11013	13937	-	6977	476	3499	10951
Lakshadweep	35	162	197	-	491	265	101	857
Kerala	18560	287150	305710	647	276009	20972	58759	356388
Tamil Nadu	38492	524949	563441	701	174783	147892	108780	432156
Pondicherry	1327	15854	17182	12	5626	4008	4239	13886
A & N Islands	295	1669	1964	-	1414	367	760	2541
all-India	315189	4774181	5089370	26589	3118412	3073355	1084874	7303229

Table 8 (continued): Number of workers by tabulation category/activity for each State/UT

State/UT	tabulation category/activity					no. of enterprises	
	K	M	N	O	all	sample	estimated
(1)	(10)	(11)	(12)	(13)	(14)	(15)	(16)
Combined	all					person	
Jammu & Kashmir	10423	33822	13361	32547	189790	5343	109034
Himachal Pradesh	6889	17702	7519	8628	141368	3804	79902
Punjab	58196	142064	70854	76855	661067	7557	358664
Chandigarh	9687	8628	2201	4225	44044	835	18063
Uttaranchal	10524	59455	39344	23616	266160	1931	151248
Haryana	35412	125563	45179	59526	451718	4529	224535
Delhi	100200	92297	52502	123862	605652	3129	247309
Rajasthan	72165	187183	51430	222623	1030409	8956	565449
Uttar Pradesh	331508	741909	457670	906830	4157923	29749	2487865
Bihar	111019	223232	176734	398328	1782704	15881	1181640
Sikkim	178	3179	206	2091	18777	777	7046
Arunachal Pradesh	60	406	108	546	3555	547	1420
Nagaland	378	9450	2303	1494	26073	1167	13022
Manipur	3812	12648	2047	3395	48134	2021	24561
Mizoram	330	2389	135	749	10995	1133	5172
Tripura	7422	7124	2198	9577	60808	4306	44239
Meghalaya	4787	3100	6085	3030	56591	1483	27810
Assam	21866	72586	55920	51765	551383	8350	390561
West Bengal	284297	393786	216732	317343	2324631	23060	1561134
Jharkhand	16121	49521	70884	90469	415866	6884	276528
Orissa	40886	112770	64190	427027	1154448	8200	617236
Chhattisgarh	43198	25490	24201	80341	296301	3431	150367
Madhya Pradesh	90910	249899	70720	181671	954648	11766	458142
Gujarat	116932	397852	82424	125352	1316959	6428	599439
Daman & Diu	205	227	91	441	5524	438	2128
D & N Haveli	93	328	93	394	4285	435	2321
Maharashtra	341723	218560	231605	455762	2605257	18830	1187833
Andhra Pradesh	153411	337783	123153	894246	2541238	20300	1344146
Karnataka	189936	163255	85862	222927	1383272	9495	676544
Goa	5620	1688	2332	986	35515	458	14155
Lakshadweep	53	125	16	48	1297	171	743
Kerala	133520	211025	93743	111189	1211575	13802	606801
Tamil Nadu	219621	286352	122854	505386	2129810	17504	1015530
Pondicherry	8802	12509	3170	6420	61970	1141	18910
A & N Islands	408	315	54	692	5974	535	2462
all-India	2430593	4204224	2177921	5350382	26555720	244376	14471956

Table 9: Number of workers engaged in enterprises by nature of employment, sex and tabulation category/activity

tabulation category /activity	estimated number of workers									num enter
	full time			part time			all			
	male	female	all	male	female	all	male	female	all	sample
(1)	(2)	(3)	(4)	(5)	(6)	(7)	(8)	(9)	(10)	(11)
Rural										
H1	8522	399	8922	350	66	416	8873	465	9337	151
H2	1135162	349077	1484239	152851	141973	294824	1288013	491051	1779063	14444
H	1143685	349476	1493161	153201	142039	295240	1296885	491515	1788401	14595
I1	1127	6	1133	728	25	753	1854	31	1885	117
I2	850064	1181	851245	26025	1365	27391	876089	2546	878635	7210
I3	1632924	4588	1637512	127406	9540	136946	1760331	14127	1774458	10093
I4	197862	13734	211596	41467	8144	49611	239329	21878	261207	3832
I	2681977	19508	2701486	195627	19074	214700	2877604	38582	2916186	21252
K	491462	9600	501063	76024	6020	82044	567487	15620	583107	6090
M	307974	68536	376510	75612	46942	122554	383586	115478	499063	5019
N	708025	62563	770588	82769	41064	123833	790793	103627	894420	7631
O	2076718	695240	2771958	279461	185755	465216	2356179	880995	3237174	16630
all	7409841	1204924	8614765	862693	440893	1303586	8272534	1645817	9918351	71217
Rural										establ
H1	23015	4464	27479	2744	869	3613	25759	5333	31092	574
H2	518162	33850	552012	31775	9997	41772	549937	43847	593784	5504
H	541177	38314	579491	34519	10866	45385	575696	49180	624876	6078
I1	5558	89	5648	508	90	598	6066	180	6246	110
I2	899429	7542	906972	55624	3788	59412	955054	11330	966384	5036
I3	91745	1297	93042	8529	121	8650	100274	1419	101693	532
I4	60549	10103	70652	29882	4753	34635	90432	14856	105287	1489
I	1057282	19032	1076314	94543	8753	103296	1151825	27785	1179609	7167
K	189454	4192	193646	39677	3152	42830	229132	7344	236476	2137
M	986821	432421	1419241	60305	23487	83793	1047126	455908	1503034	2446
N	152926	54466	207393	16916	6896	23812	169842	61362	231205	1553
O	288913	44582	333495	44128	4376	48504	333041	48957	381998	1889
all	3216573	593007	3809580	290088	57530	347618	3506661	650537	4157198	21270
Rural										
H1	31537	4863	36400	3094	935	4029	34631	5798	40429	725
H2	1653324	382927	2036252	184625	151970	336596	1837950	534898	2372847	19948
H	1684861	387791	2072652	187720	152905	340625	1872581	540696	2413277	20673
I1	6685	95	6780	1235	115	1350	7920	211	8131	227
I2	1749493	8723	1758216	81649	5153	86803	1831143	13876	1845019	12246
I3	1724669	5885	1730554	135936	9661	145596	1860605	15546	1876151	10625
I4	258411	23837	282248	71350	12897	84246	329761	36733	366495	5321
I	3739259	38540	3777799	290169	27827	317996	4029429	66366	4095795	28419
K	680917	13792	694709	115701	9172	124874	796618	22964	819583	8227
M	1294794	500957	1795751	135917	70429	206346	1430712	571386	2002097	7465
N	860951	117030	977981	99685	47960	147645	960636	164989	1125625	9184
O	2365631	739822	3105453	323589	190131	513719	2689220	929953	3619172	18519
all	10626414	1797931	12424345	1152781	498423	1651204	11779195	2296354	14075549	92487

Table 9 (continued): Number of workers engaged in enterprises by nature of employment for each tabulation category/activity

tabulation category /activity	estimated number of workers									number of enterprises	
	full time			part time			all			sample	enterprises
	male	female	all	male	female	all	male	female	all		
(1)	(2)	(3)	(4)	(5)	(6)	(7)	(8)	(9)	(10)	(11)	(12)
Urban											
H1	6374	3017	9391	757	1165	1922	7131	4182	11313	205	
H2	738575	176450	915025	55742	73947	129689	794317	250396	1044713	17860	
H	744949	179467	924416	56499	75112	131610	801448	254578	1056026	18065	
I1	5518	326	5844	1866	42	1908	7384	369	7752	298	
I2	834653	1447	836100	5152	320	5472	839805	1767	841572	11592	
I3	984106	8820	992926	13731	14414	28145	997837	23234	1021070	12448	
I4	289915	43735	333650	42211	21460	63670	332126	65194	397320	9622	
I	2114192	54328	2168520	62959	36235	99195	2177152	90563	2267715	33960	
K	582611	35350	617962	48261	11185	59445	630872	46535	677407	14549	
M	221225	137363	358588	49574	49426	99000	270799	186789	457588	8599	
N	237310	36527	273838	24793	9531	34324	262103	46058	308161	7391	
O	837228	184652	1021880	78180	51714	129894	915407	236367	1151774	16275	
all	4737515	627688	5365203	320265	233202	553468	5057781	860890	5918671	98839	
Urban											
H1	220785	23202	243986	12288	7172	19460	233073	30374	263447	2536	establis
H2	1239546	63810	1303356	40759	12506	53265	1280305	76316	1356621	12736	
H	1460331	87011	1547342	53047	19678	72725	1513378	106690	1620067	15272	
I1	8495	150	8645	1244	817	2061	9739	967	10706	201	
I2	401697	5305	407002	23905	913	24818	425602	6218	431820	4457	
I3	158002	12116	170118	4886	1129	6016	162888	13245	176134	1933	
I4	234254	39125	273379	37159	10521	47680	271413	49646	321059	5370	
I	802448	56696	859144	67195	13380	80575	869643	70076	939719	11961	
K	771430	94016	865446	50936	17223	68158	822365	111239	933604	8167	
M	756815	829086	1585900	93826	64813	158639	850640	893899	1744539	6015	
N	429893	239642	669535	44304	30295	74600	474197	269938	744135	6112	
O	482377	52723	535100	36611	7725	44336	518988	60447	579436	5523	
all	4703293	1359174	6062467	345919	153114	499033	5049212	1512288	6561500	53050	
Urban											
H1	227159	26219	253378	13045	8337	21382	240204	34556	274760	2741	
H2	1978121	240260	2218380	96501	86453	182954	2074622	326712	2401334	30596	
H	2205280	266478	2471758	109546	94790	204335	2314826	361268	2676094	33337	
I1	14013	476	14489	3110	859	3969	17123	1335	18458	499	
I2	1236350	6752	1243102	29057	1233	30290	1265408	7985	1273392	16049	
I3	1142108	20936	1163043	18617	15544	34161	1160725	36479	1197204	14381	
I4	524169	82860	607029	79370	31980	111350	603539	114840	718379	14992	
I	2916640	111024	3027664	130154	49616	179770	3046795	160639	3207434	45921	
K	1354041	129366	1483407	99196	28407	127603	1453237	157774	1611011	22716	
M	978039	966449	1944488	143400	114239	257639	1121439	1080688	2202127	14614	
N	667203	276170	943373	69097	39826	108923	736300	315996	1052296	13503	
O	1319605	237375	1556980	114791	59439	174230	1434396	296814	1731210	21798	
all	9440808	1986862	11427670	666184	386317	1052501	10106992	2373179	12480171	151889	

Table 9 (continued): Number of workers engaged in enterprises by nature of employment for each tabulation category/activity

tabulation category/activity	estimated number of workers									number of samples
	full time			part time			all			
	male	female	all	male	female	all	male	female	all	
(1)	(2)	(3)	(4)	(5)	(6)	(7)	(8)	(9)	(10)	(11)
Combined										
H1	14897	3416	18313	1107	1231	2337	16004	4647	20650	350
H2	1873737	525527	2399264	208593	215920	424513	2082330	741447	2823777	3230
H	1888634	528943	2417577	209699	217151	426850	2098333	746094	2844427	3266
I1	6645	332	6977	2594	67	2661	9238	399	9638	41
I2	1684718	2628	1687345	31177	1685	32862	1715895	4313	1720207	1880
I3	2617030	13407	2630438	141137	23954	165091	2758168	37361	2795529	2254
I4	487777	57469	545246	83678	29603	113281	571455	87072	658527	1345
I	4796170	73836	4870006	258586	55309	313895	5054756	129145	5183901	5521
K	1074074	44951	1119024	124285	17205	141489	1198358	62155	1260514	2063
M	529198	205899	735098	125186	96367	221553	654384	302267	956651	1361
N	945335	99091	1044425	107562	50594	158156	1052897	149685	1202582	1502
O	2913945	879893	3793838	357641	237469	595110	3271586	1117362	4388948	3290
all	12147356	1832612	13979968	1182958	674096	1857054	13330314	2506708	15837022	17005
Combined										
H1	243799	27666	271465	15032	8041	23073	258832	35707	294538	311
H2	1757708	97660	1855368	72534	22503	95037	1830242	120163	1950405	1824
H	2001507	125326	2126833	87566	30544	118110	2089073	155870	2244943	2135
I1	14054	239	14293	1751	907	2659	15805	1146	16951	31
I2	1301126	12847	1313974	79530	4701	84231	1380656	17548	1398204	949
I3	249746	13414	263160	13416	1251	14666	263162	14664	277826	246
I4	294803	49228	344031	67042	15274	82316	361845	64502	426347	685
I	1859730	75728	1935457	161738	22133	183871	2021468	97861	2119328	1912
K	960884	98208	1059092	90613	20375	110988	1051497	118583	1170080	1030
M	1743635	1261506	3005142	154131	88301	242432	1897766	1349807	3247573	846
N	582819	294109	876928	61220	37191	98412	644040	331300	975340	766
O	771290	97304	868594	80739	12100	92839	852029	109405	961434	741
all	7919866	1952181	9872047	636007	210644	846651	8555873	2162825	10718698	7432
Combined										
H1	258696	31082	289778	16139	9272	25411	274835	40354	315189	346
H2	3631445	623187	4254632	281126	238423	519549	3912571	861610	4774181	5054
H	3890141	654269	4544410	297265	247695	544960	4187407	901964	5089370	5401
I1	20698	571	21269	4345	974	5319	25043	1546	26589	72
I2	2985844	15475	3001319	110707	6386	117093	3096550	21861	3118412	2829
I3	2866777	26821	2893598	154553	25204	179757	3021330	52025	3073355	2500
I4	782581	106697	889277	150720	44877	195597	933300	151574	1084874	2031
I	6655900	149563	6805463	420324	77442	497766	7076223	227006	7303229	7434
K	2034958	143158	2178116	214898	37580	252477	2249855	180738	2430593	3094
M	2272834	1467406	3740239	279317	184668	463985	2552150	1652074	4204224	2207
N	1528154	393199	1921353	168782	87786	256568	1696936	480985	2177921	2268
O	3685236	977197	4662433	438380	249570	687949	4123615	1226767	5350382	4031
all	20067222	3784793	23852015	1818965	884740	2703705	21886187	4669533	26555720	24437

Table 10: Number of workers engaged in enterprises by nature of employment, sex for each State/UT

State/UT	estimated number of workers									number of enterprises	
	full time			part time			all			sample	estimated
	male	female	all	male	female	all	male	female	all		
(1)	(2)	(3)	(4)	(5)	(6)	(7)	(8)	(9)	(10)	(11)	(12)
Rural											OAE
Jammu & Kashmir	59793	3276	63068	7546	3630	11175	67338	6905	74244	1398	63766
Himachal Pradesh	51595	5529	57124	2259	1508	3767	53854	7037	60891	974	51303
Punjab	144810	8019	152829	5143	4736	9878	149953	12755	162708	1779	141573
Chandigarh	2343	201	2544	0	0	0	2343	201	2544	74	2394
Uttaranchal	95362	1395	96757	3584	186	3770	98945	1581	100527	437	97179
Haryana	76629	4036	80665	6608	2830	9438	83237	6866	90103	804	79746
Delhi	10526	333	10859	37	8	45	10563	341	10904	109	9376
Rajasthan	318953	8239	327192	26165	8621	34786	345118	16860	361978	2638	277903
Uttar Pradesh	1594399	174622	1769021	128234	76652	204886	1722633	251274	1973907	7038	1580565
Bihar	939847	71029	1010876	43592	26406	69999	983440	97435	1080875	4795	844666
Sikkim	3345	1448	4793	290	119	409	3635	1566	5201	177	3365
Arunachal Pradesh	539	233	771	24	16	41	563	249	812	184	536
Nagaland	3697	695	4392	2971	1246	4216	6668	1941	8609	398	7442
Manipur	13282	3957	17239	253	323	576	13535	4281	17816	761	13581
Mizoram	1215	547	1761	183	123	307	1398	670	2068	134	1351
Tripura	26354	1563	27917	463	336	799	26817	1899	28716	1659	24525
Meghalaya	8979	11017	19996	1946	3402	5348	10924	14419	25344	506	15900
Assam	237531	7184	244716	37031	13522	50554	274563	20707	295269	3791	278277
West Bengal	871994	26737	898730	89864	21354	111218	961857	48091	1009948	8171	897972
Jharkhand	156302	4749	161051	18081	7048	25129	174383	11798	186180	1762	165796
Orissa	298525	125568	424094	204078	94591	298669	502604	220159	722763	3669	443548
Chhattisgarh	93553	13403	106956	3948	662	4610	97501	14065	111566	700	77922
Madhya Pradesh	166516	20789	187306	17788	3805	21593	184304	24594	208898	2286	160445
Gujarat	261780	3859	265639	17407	2269	19675	279186	6128	285314	1623	254277
Daman & Diu	782	18	799	29	23	52	811	40	851	102	613
D & N Haveli	1504	56	1560	102	87	190	1607	143	1750	101	1463
Maharashtra	276461	26473	302934	63214	17545	80758	339674	44018	383692	2365	276885
Andhra Pradesh	682000	368873	1050873	75019	56010	131028	757018	424883	1181902	7795	717858
Karnataka	268305	63629	331934	17855	11719	29574	286160	75347	361508	2962	249759
Goa	4199	1020	5220	1609	760	2369	5809	1780	7589	169	5261
Lakshadweep	233	16	250	122	3	126	356	20	375	53	272
Kerala	309053	60831	369884	43050	36199	79249	352103	97030	449133	5934	354427
Tamil Nadu	426866	184228	611094	42985	44561	87545	469851	228789	698639	5599	430230
Pondicherry	1789	1115	2904	545	502	1047	2333	1617	3951	106	2218

Appendix A

A & N Islands	781	236	1017	669	91	760	1450	327	1778	164	1226
all-India	7409841	1204924	8614765	8626934	4089313	3586	8272534	1645817	9918351	71217	7533621

Table 10 (continued): Number of workers engaged in enterprises by nature of employment, sex for each State/UT

State/UT	estimated number of workers									number of enterprises		
	full time			part time			all			sample	estimated	
	male	female	all	male	female	all	male	female	all			
(1)	(2)	(3)	(4)	(5)	(6)	(7)	(8)	(9)	(10)	(11)	(12)	
Rural											establishment	
Jammu & Kashmir	34163	9343	43506	3688	545	4233	37851	9889	47740	522	13746	
Himachal Pradesh	38960	5294	44254	825	263	1088	39785	5557	45341	537	14766	
Punjab	69923	31817	101740	1344	692	2036	71267	32509	103776	674	27105	
Chandigarh	650	683	1333	119	0	119	769	683	1452	27	493	
Uttaranchal	61312	22243	83555	788	168	956	62100	22411	84512	209	16270	
Haryana	74123	22454	96577	3952	869	4821	78075	23323	101398	237	21995	
Delhi	4338	1408	5746	0	187	187	4338	1595	5933	18	1757	
Rajasthan	147623	10105	157728	5577	1990	7567	153200	12095	165295	808	39936	
Uttar Pradesh	615498	41779	657277	27203	4488	31691	642701	46267	688968	1779	167157	
Bihar	276868	5703	282571	15360	1013	16373	292228	6716	298943	1188	117387	
Sikkim	5865	2453	8318	281	154	435	6146	2607	8753	98	2269	
Arunachal Pradesh	734	173	908	32	32	64	766	205	971	119	332	
Nagaland	6246	1554	7800	698	161	860	6944	1715	8659	135	2232	
Manipur	8243	3633	11876	186	43	229	8429	3676	12105	170	2038	
Mizoram	672	389	1060	15	34	49	687	422	1109	73	545	
Tripura	8892	260	9152	162	42	204	9054	301	9356	447	3928	
Meghalaya	8721	1828	10549	932	580	1512	9654	2408	12062	243	4719	
Assam	114762	3088	117850	13308	3581	16889	128070	6669	134739	968	47462	
West Bengal	211028	12702	223730	31833	2820	34653	242861	15522	258383	1816	76218	
Jharkhand	47647	1088	48735	4335	691	5027	51982	1779	53762	617	17870	
Orissa	164918	3944	168862	30351	2208	32559	195269	6152	201421	871	51308	
Chhattisgarh	48536	2856	51392	8304	671	8975	56840	3527	60367	274	14752	
Madhya Pradesh	106607	23418	130025	2548	1860	4408	109155	25278	134433	754	28469	
Gujarat	306764	109011	415775	4581	768	5350	311345	109779	421125	459	48332	
Daman & Diu	2565	70	2634	59	7	66	2623	77	2700	94	550	
D & N Haveli	989	67	1056	154	25	179	1143	92	1235	38	384	
Maharashtra	188734	45649	234383	17096	2135	19231	205830	47784	253614	813	65724	
Andhra Pradesh	144378	57798	202176	20448	4415	24863	164826	62213	227039	1602	53833	
Karnataka	136761	24849	161611	10638	1609	12248	147400	26459	173858	939	52827	
Goa	3313	489	3802	308	273	581	3621	762	4383	65	1641	
Lakshadweep	78	18	96	34	0	34	112	18	130	10	57	
Kerala	219442	65701	285143	59788	19742	79530	279229	85443	364673	2707	94763	
Tamil Nadu	151850	79606	231456	24190	5052	29242	176040	84658	260698	1779	64550	
Pondicherry	3822	1448	5269	726	372	1098	4547	1819	6367	72	1072	
A & N Islands	1547	87	1634	225	41	266	1772	127	1900	108	496	
all-India	3216573	593007	3809580	290088	57530	347618	3506661	650537	4157198	21270	1056983	

Table 10 (continued): Number of workers engaged in enterprises by nature of employment, sex for each State/UT

State/UT	estimated number of workers									number of enterprises		
	full time			part time			all			sample	estimate	
	male	female	all	male	female	all	male	female	all			
(1)	(2)	(3)	(4)	(5)	(6)	(7)	(8)	(9)	(10)	(11)	(12)	
Rural												a
Jammu & Kashmir	93955	12619	106575	11234	4175	15409	105189	16794	121983	1920	775	
Himachal Pradesh	90555	10823	101378	3084	1770	4854	93639	12593	106232	1511	660	
Punjab	214733	39837	254569	6487	5428	11914	221219	45264	266484	2453	1686	
Chandigarh	2993	884	3878	119	0	119	3112	884	3997	101	288	
Uttaranchal	156674	23638	180312	4372	355	4726	161046	23992	185038	646	11345	
Haryana	150751	26490	177242	10560	3699	14259	161312	30189	191501	1041	1017	
Delhi	14864	1741	16605	37	195	232	14901	1936	16837	127	1113	
Rajasthan	466577	18344	484920	31742	10611	42353	498319	28955	527274	3446	31783	
Uttar Pradesh	2209897	216402	2426298	155437	81140	236577	2365334	297542	2662876	8817	174772	
Bihar	1216715	76732	1293447	58952	27419	86371	1275667	104151	1379819	5983	96203	
Sikkim	9210	3900	13110	571	272	844	9781	4173	13954	275	563	
Arunachal Pradesh	1273	406	1679	56	48	104	1329	454	1783	303	86	
Nagaland	9943	2249	12192	3669	1407	5076	13613	3655	17268	533	967	
Manipur	21525	7590	29115	438	367	805	21964	7957	29920	931	1563	
Mizoram	1886	935	2822	198	157	355	2085	1092	3177	207	189	
Tripura	35246	1822	37069	625	378	1003	35871	2200	38072	2106	2843	
Meghalaya	17700	12845	30545	2878	3982	6860	20578	16827	37405	749	206	
Assam	352294	10272	362566	50339	17103	67442	402633	27375	430008	4759	32573	
West Bengal	1083022	39438	1122461	121696	24174	145870	1204718	63613	1268331	9987	97419	
Jharkhand	203948	5838	209786	22417	7740	30156	226365	13577	239942	2379	18366	
Orissa	463444	129512	592956	234429	96799	331228	697873	226311	924184	4540	49483	
Chhattisgarh	142089	16259	158348	12252	1333	13585	154341	17591	171932	974	9267	
Madhya Pradesh	273123	44207	317330	20336	5665	26001	293459	49872	343331	3040	1889	
Gujarat	568544	112870	681414	21988	3037	25025	590532	115907	706439	2082	30260	
Daman & Diu	3346	87	3434	88	30	117	3434	117	3551	196	116	
D & N Haveli	2493	122	2615	257	112	369	2750	235	2984	139	184	
Maharashtra	465195	72122	537317	80309	19680	99989	545504	91802	637306	3178	34260	
Andhra Pradesh	826378	426671	1253049	95466	60425	155891	921845	487096	1408940	9397	77163	
Karnataka	405067	88478	493545	28493	13328	41821	433560	101806	535366	3901	30258	
Goa	7512	1509	9022	1917	1033	2950	9430	2542	11972	234	690	
Lakshadweep	312	34	346	156	3	160	468	38	506	63	33	
Kerala	528495	126532	655027	102837	55941	158779	631332	182473	813805	8641	44919	
Tamil Nadu	578716	263834	842550	67175	49612	116787	645890	313447	959337	7378	49478	
Pondicherry	5610	2563	8173	1271	874	2144	6881	3437	10318	178	329	

Appendix A

A & N Islands	2329	323	2651	894	132	1026	3223	455	3677	272	172
all-India	10626414	1797931	12424345	1152781	498423	1651204	11779195	2296354	14075549	92487	859060

Table 10 (continued): Number of workers engaged in enterprises by nature of employment, sex for each State/UT

State/UT	estimated number of workers									number of enterprises		
	full time			part time			all			sample	estimated	
	male	female	all	male	female	all	male	female	all			
(1)	(2)	(3)	(4)	(5)	(6)	(7)	(8)	(9)	(10)	(11)	(12)	
Urban												OAE
Jammu & Kashmir	23525	296	23820	3844	2764	6608	27368	3060	30429	2039	21318	
Himachal Pradesh	8964	1040	10004	621	374	995	9585	1413	10999	1285	8163	
Punjab	149168	10447	159615	4016	5010	9025	153184	15457	168640	3250	146876	
Chandigarh	9593	908	10501	326	833	1159	9920	1741	11661	397	9363	
Uttaranchal	29881	3259	33140	1665	1148	2812	31546	4407	35952	774	27267	
Haryana	98764	7795	106559	6293	6290	12583	105057	14085	119142	2358	94918	
Delhi	179848	18087	197935	1882	3291	5173	181730	21379	203108	1663	156962	
Rajasthan	214941	19127	234069	14239	8923	23162	229180	28051	257231	3593	193245	
Uttar Pradesh	666575	65412	731987	43397	34268	77665	709973	99679	809652	14669	596219	
Bihar	212443	19276	231720	8118	4898	13016	220562	24175	244736	7026	181559	
Sikkim	546	228	774	68	31	99	614	259	874	206	508	
Arunachal Pradesh	291	53	344	3	5	8	294	57	352	107	227	
Nagaland	2011	454	2465	225	185	410	2236	638	2874	376	2083	
Manipur	6974	3161	10135	148	299	448	7122	3461	10583	863	7668	
Mizoram	1084	1063	2147	51	150	201	1135	1213	2348	432	1628	
Tripura	12889	1111	14000	177	59	236	13066	1170	14236	1551	12991	
Meghalaya	2103	1219	3322	510	289	799	2613	1508	4121	333	3078	
Assam	47997	2632	50630	4477	1389	5866	52475	4021	56496	2303	48677	
West Bengal	457292	64704	521996	45579	21450	67029	502871	86154	589024	8894	493688	
Jharkhand	83345	8273	91618	4926	1814	6740	88270	10088	98358	3054	72498	
Orissa	96755	8121	104876	17465	10407	27872	114220	18528	132749	2585	101213	
Chhattisgarh	47529	5474	53003	1922	2286	4208	49451	7759	57210	1475	43074	
Madhya Pradesh	232734	23685	256418	14982	7715	22697	247716	31400	279115	5633	207479	
Gujarat	253310	14496	267807	9586	19633	29219	262896	34129	297026	2826	226119	
Daman & Diu	560	147	707	64	75	139	624	222	846	162	686	
D & N Haveli	249	58	307	15	29	43	264	87	351	171	268	
Maharashtra	632008	82866	714875	70465	31519	101984	702473	114385	816858	9324	620953	
Andhra Pradesh	474570	115668	590238	25884	25093	50978	500454	140761	641215	7488	481302	
Karnataka	306098	31010	337108	5310	6220	11531	311409	37230	348639	3539	269787	
Goa	3661	1410	5071	441	739	1180	4102	2149	6251	141	4086	
Lakshadweep	271	19	290	145	2	147	416	21	437	82	305	
Kerala	90250	21249	111499	10300	8706	19006	100549	29955	130505	2856	108046	
Tamil Nadu	383142	92816	475958	20521	25661	46182	403663	118476	522140	6717	399201	
Pondicherry	7743	2001	9744	2479	1607	4086	10222	3609	13831	547	8678	
A & N Islands	401	122	523	120	42	162	521	164	685	120	367	
all-India	4737515	6276885	5365203	320265	233202	553468	5057781	860890	5918671	98839	4550500	

NSS Report No 482: Unorganised Service Sector in India, 2001-02: Salient Features

Table 10 (continued): Number of workers engaged in enterprises by nature of employment, sex for each State/UT

State/UT	estimated number of workers									number of enterprises	
	full time			part time			all			sample	estimated
	male	female	all	male	female	all	male	female	all		
(1)	(2)	(3)	(4)	(5)	(6)	(7)	(8)	(9)	(10)	(11)	(12)
Urban										establishment	
Jammu & Kashmir	30089	4619	34708	1926	744	2670	32015	5363	37378	1384	10204
Himachal Pradesh	19023	3659	22682	1121	335	1455	20143	3994	24137	1008	5669
Punjab	143385	72803	216188	5614	4141	9755	148999	76944	225943	1854	43108
Chandigarh	20214	6635	26850	753	784	1537	20967	7419	28387	337	5814
Uttaranchal	35032	7148	42181	2303	686	2989	37335	7834	45169	511	10532
Haryana	93277	39667	132945	5702	2429	8131	98980	42096	141076	1130	27876
Delhi	292095	46691	338786	30294	16626	46921	322389	63318	385707	1339	79215
Rajasthan	190031	43986	234017	9195	2692	11887	199226	46678	245904	1917	54364
Uttar Pradesh	461652	173857	635510	35017	14868	49886	496670	188726	685396	6263	143924
Bihar	135879	16306	152185	4720	1243	5963	140599	17550	158149	2872	38029
Sikkim	3124	595	3719	161	70	231	3284	665	3950	296	904
Arunachal Pradesh	1046	327	1373	23	24	47	1069	352	1420	137	324
Nagaland	4346	1306	5652	198	80	279	4545	1386	5931	258	1266
Manipur	5961	1419	7380	176	74	250	6138	1493	7631	227	1274
Mizoram	2963	2427	5390	32	48	80	2995	2476	5470	494	1648
Tripura	7392	684	8076	259	166	425	7651	850	8501	649	2796
Meghalaya	7971	5282	13253	1475	337	1812	9446	5619	15065	401	4113
Assam	50843	8780	59623	3954	1302	5256	54797	10082	64879	1288	16145
West Bengal	350635	64191	414825	40065	12385	52450	390700	76576	467276	4179	93256
Jharkhand	68265	6415	74680	2424	462	2886	70689	6877	77566	1451	20363
Orissa	72591	10313	82903	12894	1718	14612	85485	12030	97515	1075	21168
Chhattisgarh	51184	11225	62408	3075	1675	4749	54258	12900	67158	982	14619
Madhya Pradesh	225691	89941	315631	11827	4743	16571	237518	94684	332202	3093	61747
Gujarat	246661	48437	295098	13480	4917	18396	260141	53353	313494	1520	70711
Daman & Diu	890	80	970	114	43	157	1004	123	1127	80	279
D & N Haveli	844	43	887	33	30	63	877	73	950	125	205
Maharashtra	859270	205595	1064865	58072	28155	86227	917342	233749	1151092	6328	224271
Andhra Pradesh	316844	140784	457628	23976	9479	33455	340820	150262	491082	3415	91152
Karnataka	379784	91923	471707	14634	12927	27561	394418	104849	499268	2055	104171
Goa	9294	4616	13910	2135	1248	3383	11429	5863	17293	83	3167
Lakshadweep	244	7	250	96	8	104	340	15	354	26	109
Kerala	164114	66554	230668	26516	10081	36597	190631	76635	267265	2305	49565
Tamil Nadu	427339	175377	602716	28738	16879	45617	456077	192256	648333	3409	121548
Pondicherry	24104	7267	31371	4769	1681	6450	28874	8948	37821	416	6942
A & N Islands	1214	216	1430	148	34	182	1362	250	1612	143	374
all-India	4703293	1359174	6062467	345919	153114	499033	5049212	1512288	6561500	53050	1330852

Table 10 (continued): Number of workers engaged in enterprises by nature of employment, sex for each State/UT

State/UT	estimated number of workers									number of enterprises		
	full time			part time			all			sampl e	estimat ed	
	male	female	all	male	female	all	male	female	all			
(1)	(2)	(3)	(4)	(5)	(6)	(7)	(8)	(9)	(10)	(11)	(12)	
Urban												all
Jammu & Kashmir	53614	4915	58529	5770	3508	9278	59384	8423	67807	3423	31521	
Himachal Pradesh	27987	4699	32686	1742	708	2450	29728	5407	35135	2293	13833	
Punjab	292553	83250	375803	9630	9150	18780	302183	92400	394583	5104	189985	
Chandigarh	29808	7543	37351	1079	1617	2696	30887	9160	40047	734	15177	
Uttaranchal	64913	10407	75321	3968	1833	5801	68881	12240	81121	1285	37798	
Haryana	192041	47462	239504	11995	8719	20714	204036	56181	260217	3488	122794	
Delhi	471942	64779	536721	32177	19917	52094	504119	84696	588815	3002	236177	
Rajasthan	404972	63113	468086	23434	11615	35049	428407	74729	503135	5510	247610	
Uttar Pradesh	112822	239269	1367496	78415	49136	127551	120664	28840	1495047	20932	740143	
Bihar	348323	35583	383905	12838	6142	18980	361161	41724	402885	9898	219588	
Sikkim	3670	823	4493	229	101	330	3899	925	4823	502	1412	
Arunachal Pradesh	1337	380	1717	26	29	55	1363	409	1772	244	551	
Nagaland	6357	1760	8117	424	265	688	6780	2024	8805	634	3348	
Manipur	12935	4580	17515	324	374	698	13260	4954	18213	1090	8941	
Mizoram	4047	3490	7537	83	198	281	4130	3688	7818	926	3277	
Tripura	20282	1794	22076	436	225	661	20718	2019	22737	2200	15787	
Meghalaya	10074	6501	16575	1985	626	2611	12059	7127	19186	734	7191	
Assam	98841	11412	110253	8431	2691	11122	107272	14103	121375	3591	64822	
West Bengal	807927	128894	936821	85644	33835	119479	893571	162730	105630	13073	586944	
Jharkhand	151610	14689	166299	7349	2276	9626	158959	16965	175924	4505	92861	
Orissa	169346	18434	187780	30359	12125	42485	199705	30559	230264	3660	122381	
Chhattisgarh	98713	16698	115411	4996	3961	8957	103709	20659	124368	2457	57693	
Madhya Pradesh	458424	113625	572049	26809	12458	39268	485234	126084	611317	8726	269227	
Gujarat	499971	62933	562904	23066	24550	47616	523037	87483	610520	4346	296830	
Daman & Diu	1450	227	1678	177	118	295	1628	345	1973	242	965	
D & N Haveli	1093	101	1194	48	59	107	1141	160	1301	296	473	
Maharashtra	149127	288461	1779740	128537	59673	188210	1619816	348135	1967950	15652	845224	
Andhra Pradesh	791414	256452	1047866	49860	34572	84432	841274	291024	1132298	10903	572454	
Karnataka	685882	122933	808815	19944	19147	39091	705827	142080	847906	5594	373958	
Goa	12955	6026	18980	2576	1987	4563	15531	8012	23543	224	7253	
Lakshadweep	515	26	541	241	10	251	755	36	792	108	414	
Kerala	254364	87803	342167	36816	18787	55603	291180	106590	397770	5161	157611	
Tamil Nadu	810481	268192	1078674	49259	42540	91799	859740	310732	1170473	10126	520749	
Pondicherry	31847	9268	41116	7248	3288	10536	39095	12557	51652	963	15620	

Appendix A

A & N Islands	1615	338	1953	268	76	344	1883	414	2297	263	741
all-India	944080	198686	1142767	666184	386317	1052501	1010699	237317	1248017	151889	5881353
	8	2	0				2	9	1	9	3

Table 10 (continued): Number of workers engaged in enterprises by nature of employment, sex for each State/UT

State/UT	estimated number of workers									number of enterprises		
	full time			part time			all			sample	estimate d	
	male	female	all	male	female	all	male	female	all			
(1)	(2)	(3)	(4)	(5)	(6)	(7)	(8)	(9)	(10)	(11)	(12)	
Combined												OAE
Jammu & Kashmir	83317	3572	86889	11389	6394	17783	94707	9966	104672	3437	85084	
Himachal Pradesh	60559	6569	67128	2880	1881	4762	63439	8450	71890	2259	59466	
Punjab	293978	18466	312444	9158	9745	18904	303136	28211	331348	5029	288450	
Chandigarh	11936	1109	13046	326	833	1159	12263	1942	14205	471	11757	
Uttaranchal	125242	4654	129896	5249	1334	6582	130491	5988	136479	1211	124446	
Haryana	175393	11831	187224	12901	9120	22021	188293	20951	209244	3162	174664	
Delhi	190373	18420	208794	1919	3299	5219	192293	21719	214012	1772	166338	
Rajasthan	533894	27366	561260	40404	17545	57949	574298	44911	619209	6231	471148	
Uttar Pradesh	226097	24003	250100	171631	11092	282551	243260	350954	2783559	21707	2176785	
Bihar	1152291	90305	1242596	51711	31305	83015	1204001	121610	1325611	11821	1026225	
Sikkim	3891	1676	5567	358	150	508	4249	1826	6075	383	3873	
Arunachal Pradesh	830	285	1115	27	21	48	857	306	1164	291	763	
Nagaland	5708	1149	6857	3196	1430	4626	8904	2579	11483	774	9524	
Manipur	20255	7119	27374	401	623	1024	20657	7741	28398	1624	21249	
Mizoram	2299	1610	3908	235	273	508	2533	1883	4416	566	2979	
Tripura	39243	2673	41917	640	395	1035	39883	3069	42952	3210	37516	
Meghalaya	11081	12236	23318	2456	3691	6147	13537	15928	29465	839	18978	
Assam	285529	9817	295345	41509	14911	56420	327038	24727	351765	6094	326954	
West Bengal	1329286	91441	1420726	135443	42804	178247	1464728	134245	1598973	17065	1391659	
Jharkhand	239646	13023	252669	23007	8863	31869	262653	21885	284538	4816	238294	
Orissa	395280	133690	528970	221543	10499	326541	616824	238687	855511	6254	544761	
Chhattisgarh	141082	18876	159959	5870	2948	8818	146952	21824	168776	2175	120996	
Madhya Pradesh	399250	44474	443724	32770	11520	44290	432019	55994	488014	7919	367925	
Gujarat	515090	18356	533446	26993	21902	48894	542083	40257	582340	4449	480396	
Daman & Diu	1342	165	1507	93	98	190	1435	262	1697	264	1299	
D & N Haveli	1753	114	1867	117	116	233	1870	230	2100	272	1732	
Maharashtra	908469	109340	1017809	133679	49063	182742	1042148	158403	1200551	11689	897838	
Andhra Pradesh	1156570	484541	1641111	100903	81103	182006	1257473	565644	1823117	15283	1199160	
Karnataka	574404	94639	669042	23165	17939	41104	597569	112578	710146	6501	519545	
Goa	7860	2430	10290	2051	1499	3549	9911	3929	13839	310	9347	
Lakshadweep	505	35	540	267	5	273	772	41	813	135	577	
Kerala	399303	82080	481383	53349	44905	98255	452652	126985	579637	8790	462473	
Tamil Nadu	810008	277044	1087052	63506	70221	133727	873514	347265	1220779	12316	829431	
Pondicherry	9531	3117	12648	3024	2110	5133	12555	5226	17781	653	10895	

NSS Report No 482: Unorganised Service Sector in India, 2001-02: Salient Features

Appendix A

A & N Islands	1182	358	1540	789	133	922	1971	491	2462	284	1593
all-India	1214735	183261	1397996	118295	67409	1857054	1333031	250670	1583702	17005	1208412
	6	2	8	8	6		4	8	2	6	2

Table 10 (continued): Number of workers engaged in enterprises by nature of employment, sex for each State/UT

State/UT	estimated number of workers									number of enterprises		
	full time			part time			all			sample	estimated	
	male	female	all	male	female	all	male	female	all			
(1)	(2)	(3)	(4)	(5)	(6)	(7)	(8)	(9)	(10)	(11)	(12)	
Combined											establishment	
Jammu & Kashmir	64252	13962	78214	5614	1289	6903	69866	15252	85118	1906	23950	
Himachal Pradesh	57983	8953	66936	1945	597	2543	59928	9550	69478	1545	20436	
Punjab	213308	104621	317928	6958	4833	11791	220266	109453	329719	2528	70214	
Chandigarh	20864	7319	28183	872	784	1656	21736	8102	29839	364	6306	
Uttaranchal	96345	29391	125736	3091	854	3945	99436	30245	129681	720	26802	
Haryana	167400	62122	229522	9654	3298	12952	177055	65419	242474	1367	49871	
Delhi	296433	48099	344532	30294	16813	47108	326727	64913	391640	1357	80971	
Rajasthan	337654	54091	391746	14772	4681	19454	352427	58773	411200	2725	94301	
Uttar Pradesh	1077150	215637	1292787	62221	19356	81577	1139371	234993	1374364	8042	311080	
Bihar	412747	22009	434756	20080	2256	22336	432827	24265	457092	4060	155416	
Sikkim	8989	3048	12037	442	224	666	9430	3272	12702	394	3172	
Arunachal Pradesh	1780	500	2280	55	56	111	1835	557	2391	256	656	
Nagaland	10592	2859	13452	897	241	1138	11489	3101	14590	393	3498	
Manipur	14205	5051	19256	362	118	479	14566	5169	19735	397	3312	
Mizoram	3635	2816	6451	47	82	129	3682	2898	6580	567	2193	
Tripura	16284	944	17228	421	208	629	16706	1151	17857	1096	6723	
Meghalaya	16692	7110	23802	2407	917	3324	19099	8027	27126	644	8832	
Assam	165606	11868	177473	17262	4883	22145	182867	16751	199618	2256	63607	
West Bengal	561663	76892	638556	71897	15205	87103	633561	92098	725658	5995	169474	
Jharkhand	115912	7503	123415	6759	1153	7912	122671	8657	131328	2068	38234	
Orissa	237509	14256	251765	43245	3926	47172	280754	18183	298937	1946	72476	
Chhattisgarh	99719	14081	113800	11379	2346	13724	111098	16426	127524	1256	29371	
Madhya Pradesh	332298	113358	445656	14375	6603	20979	346673	119962	466635	3847	90217	
Gujarat	553425	157448	710872	18061	5685	23746	571486	163133	734619	1979	119043	
Daman & Diu	3455	150	3604	172	50	222	3627	200	3827	174	829	
D & N Haveli	1833	110	1943	187	55	242	2021	164	2185	163	589	
Maharashtra	1048005	251244	1299249	75168	30290	105458	1123172	281534	1404706	7141	289995	
Andhra Pradesh	461222	198582	659804	44424	13894	58317	505646	212475	718121	5017	144985	
Karnataka	516545	116772	633317	25272	14536	39808	541818	131308	673126	2994	156999	
Goa	12607	5105	17712	2443	1521	3964	15050	6625	21675	148	4808	
Lakshadweep	322	25	347	130	8	138	451	33	485	36	165	
Kerala	383556	132255	515811	86304	29823	116127	469860	162078	631938	5012	144328	
Tamil Nadu	579189	254983	834172	52928	21931	74859	632117	276914	909031	5188	186099	
Pondicherry	27926	8715	36641	5495	2053	7547	33421	10767	44188	488	8014	
A & N Islands	2761	303	3064	373	74	447	3134	377	3512	251	870	
all-India	7919866	1952181	9872047	636007	210644	846651	8555873	2162825	10718698	74320	2387835	

Table 10 (continued): Number of workers engaged in enterprises by nature of employment, sex for each State/UT

State/UT	estimated number of workers									number of enterprises		
	full time			part time			all			sample	estimate	
	male	female	all	male	female	all	male	female	all			
(1)	(2)	(3)	(4)	(5)	(6)	(7)	(8)	(9)	(10)	(11)	(12)	
Combined												all
Jammu & Kashmir	147569	17534	165103	17003	7683	24687	164573	25217	189790	5343	109034	
Himachal Pradesh	118542	15522	134064	4826	2479	7304	123367	18000	141368	3804	79902	
Punjab	507286	123087	630373	16116	14578	30694	523402	137665	661067	7557	358664	
Chandigarh	32801	8428	41229	1199	1617	2815	33999	10045	44044	835	18063	
Uttaranchal	221587	34045	255632	8340	2188	10527	229927	36233	266160	1931	151248	
Haryana	342793	73953	416745	22555	12418	34973	365348	86370	451718	4529	224535	
Delhi	486806	66519	553326	32214	20112	52326	519020	86632	605652	3129	247309	
Rajasthan	871549	81457	953006	55176	22226	77403	926725	103684	1030409	8956	565449	
Uttar Pradesh	3338124	455671	3793795	233852	130276	364128	3571976	585947	4157923	29749	2487865	
Bihar	1565038	112315	1677353	71790	33561	105351	1636828	145875	1782704	15881	1181640	
Sikkim	12880	4724	17604	800	374	1174	13680	5098	18777	777	7046	
Arunachal Pradesh	2610	786	3396	82	77	159	2692	863	3555	547	1420	
Nagaland	16300	4008	20308	4093	1672	5764	20393	5680	26073	1167	13022	
Manipur	34460	12170	46630	763	740	1503	35223	12910	48134	2021	24561	
Mizoram	5934	4425	10359	281	355	636	6215	4780	10995	1133	5172	
Tripura	55528	3617	59145	1061	603	1664	56589	4220	60808	4306	44239	
Meghalaya	27774	19346	47120	4863	4608	9471	32637	23955	56591	1483	27810	
Assam	451134	21684	472818	58771	19794	78565	509905	41478	551383	8350	390561	
West Bengal	189094	168333	205928	207340	58009	265349	209828	226342	2324631	23060	1561134	
Jharkhand	355558	20526	376084	29766	10016	39782	385324	30542	415866	6884	276528	
Orissa	632789	147946	780735	264789	108924	373713	897578	256870	1154448	8200	617236	
Chhattisgarh	240802	32957	273759	17249	5293	22542	258050	38250	296301	3431	150367	
Madhya Pradesh	731548	157832	889380	47145	18123	65268	778693	175956	954648	11766	458142	
Gujarat	1068515	175804	1244318	45054	27586	72640	1113569	203390	1316959	6428	599439	
Daman & Diu	4797	314	5111	265	148	413	5062	462	5524	438	2128	
D & N Haveli	3586	223	3810	305	171	476	3891	394	4285	435	2321	
Maharashtra	1956473	3360584	2317057	208847	79353	288199	2165320	439937	2605257	18830	1187833	
Andhra Pradesh	1617792	683123	2300915	145327	94997	240323	1763119	778119	2541238	20300	1344146	
Karnataka	109094	211411	1302360	48437	32475	80913	1139387	243886	1383272	9495	676544	
Goa	20467	7535	28002	4494	3019	7513	24961	10554	35515	458	14155	
Lakshadweep	826	60	887	397	14	411	1223	74	1297	171	743	
Kerala	782859	214335	997194	139653	74728	214382	922512	289063	1211575	13802	606801	

NSS Report No 482: Unorganised Service Sector in India, 2001-02: Salient Features

Appendix A

Tamil Nadu	1389197	532027	1921224	116434	92152	208586	1505631	624179	2129810	17504	1015530
Pondicherry	37458	11831	49289	8519	4162	12681	45976	15994	61970	1141	18910
A & N Islands	3943	661	4604	1162	208	1370	5105	869	5974	535	2462
all-India	200672	378479	2385201	1818965	88474	2703705	2188618	466953	2655572	24437	1447195
	22	3	5		0		7	3	0	6	6

Table 11: Number of workers per enterprise by nature of employment, sex for each tabulation category/activity

tabulation category /activity	estimated number of workers per enterprise									number of enterprises	
	full time			part time			all			sample	estimated
	male	female	all	male	female	all	male	female	all		
(1)	(2)	(3)	(4)	(5)	(6)	(7)	(8)	(9)	(10)	(11)	(12)
Rural										OAE	
H1	3.68	0.17	3.86	0.15	0.03	0.18	3.83	0.20	4.03	151	2314
H2	1.08	0.33	1.41	0.14	0.13	0.28	1.22	0.47	1.68	14444	1055943
H	1.08	0.33	1.41	0.14	0.13	0.28	1.23	0.46	1.69	14595	1058257
I1	0.85	0.00	0.86	0.55	0.02	0.57	1.40	0.02	1.42	117	1323
I2	1.14	0.00	1.15	0.04	0.00	0.04	1.18	0.00	1.18	7210	742929
I3	0.98	0.00	0.98	0.08	0.01	0.08	1.06	0.01	1.06	10093	1668149
I4	1.02	0.07	1.09	0.21	0.04	0.26	1.23	0.11	1.34	3832	194362
I	1.03	0.01	1.04	0.08	0.01	0.08	1.10	0.01	1.12	21252	2606762
K	1.11	0.02	1.13	0.17	0.01	0.19	1.28	0.04	1.32	6090	442547
M	0.66	0.15	0.81	0.16	0.10	0.26	0.82	0.25	1.07	5019	466940
N	0.85	0.07	0.92	0.10	0.05	0.15	0.95	0.12	1.07	7631	836614
O	0.98	0.33	1.31	0.13	0.09	0.22	1.11	0.42	1.53	16630	2122500
all	0.98	0.16	1.14	0.11	0.06	0.17	1.10	0.22	1.32	71217	7533621
Rural										establishment	
H1	3.76	0.73	4.49	0.45	0.14	0.59	4.21	0.87	5.08	574	6123
H2	3.12	0.20	3.33	0.19	0.06	0.25	3.31	0.26	3.58	5504	165983
H	3.14	0.22	3.37	0.20	0.06	0.26	3.34	0.29	3.63	6078	172107
I1	5.32	0.09	5.40	0.49	0.09	0.57	5.80	0.17	5.98	110	1045
I2	2.47	0.02	2.49	0.15	0.01	0.16	2.62	0.03	2.65	5036	364597
I3	2.06	0.03	2.09	0.19	0.00	0.19	2.25	0.03	2.28	532	44593
I4	1.43	0.24	1.67	0.71	0.11	0.82	2.14	0.35	2.49	1489	42302
I	2.34	0.04	2.38	0.21	0.02	0.23	2.55	0.06	2.61	7167	452537
K	2.16	0.05	2.20	0.45	0.04	0.49	2.61	0.08	2.69	2137	87886
M	5.05	2.21	7.27	0.31	0.12	0.43	5.36	2.33	7.70	2446	195284
N	2.21	0.79	3.00	0.24	0.10	0.34	2.45	0.89	3.34	1553	69187
O	3.61	0.56	4.17	0.55	0.05	0.61	4.16	0.61	4.78	1889	79982
all	3.04	0.56	3.60	0.27	0.05	0.33	3.32	0.62	3.93	21270	1056983
Rural										all	
H1	3.74	0.58	4.31	0.37	0.11	0.48	4.10	0.69	4.79	725	8437
H2	1.35	0.31	1.67	0.15	0.12	0.28	1.50	0.44	1.94	19948	1221927
H	1.37	0.32	1.68	0.15	0.12	0.28	1.52	0.44	1.96	20673	1230364
I1	2.82	0.04	2.86	0.52	0.05	0.57	3.34	0.09	3.43	227	2368
I2	1.58	0.01	1.59	0.07	0.00	0.08	1.65	0.01	1.67	12246	1107525
I3	1.01	0.00	1.01	0.08	0.01	0.09	1.09	0.01	1.10	10625	1712742
I4	1.09	0.10	1.19	0.30	0.05	0.36	1.39	0.16	1.55	5321	236663
I	1.22	0.01	1.23	0.09	0.01	0.10	1.32	0.02	1.34	28419	3059299
K	1.28	0.03	1.31	0.22	0.02	0.24	1.50	0.04	1.55	8227	530433
M	1.96	0.76	2.71	0.21	0.11	0.31	2.16	0.86	3.02	7465	662225
N	0.95	0.13	1.08	0.11	0.05	0.16	1.06	0.18	1.24	9184	905801
O	1.07	0.34	1.41	0.15	0.09	0.23	1.22	0.42	1.64	18519	2202482
all	1.24	0.21	1.45	0.13	0.06	0.19	1.37	0.27	1.64	92487	8590604

Table 11 (continued): Number of workers per enterprise by nature of employment, sex for each tabulation category/activity

tabulation category /activity	estimated number of workers per enterprise									number of enterprises		
	full time			part time			all			sample	estimated	
	male	female	all	male	female	all	male	female	all			
(1)	(2)	(3)	(4)	(5)	(6)	(7)	(8)	(9)	(10)	(11)	(12)	
Urban											OAE	
H1	1.41	0.67	2.07	0.17	0.26	0.42	1.58	0.92	2.50	205	4527	
H2	1.26	0.30	1.56	0.09	0.13	0.22	1.35	0.43	1.78	17860	588042	
H	1.26	0.30	1.56	0.10	0.13	0.22	1.35	0.43	1.78	18065	592568	
I1	0.82	0.05	0.87	0.28	0.01	0.28	1.10	0.05	1.15	298	6728	
I2	1.03	0.00	1.03	0.01	0.00	0.01	1.04	0.00	1.04	11592	809464	
I3	1.03	0.01	1.04	0.01	0.02	0.03	1.05	0.02	1.07	12448	954134	
I4	1.08	0.16	1.24	0.16	0.08	0.24	1.23	0.24	1.48	9622	269040	
I	1.04	0.03	1.06	0.03	0.02	0.05	1.07	0.04	1.11	33960	2039366	
K	1.11	0.07	1.18	0.09	0.02	0.11	1.21	0.09	1.30	14549	522812	
M	0.54	0.34	0.88	0.12	0.12	0.24	0.66	0.46	1.12	8599	408682	
N	0.88	0.14	1.02	0.09	0.04	0.13	0.97	0.17	1.14	7391	269573	
O	1.17	0.26	1.42	0.11	0.07	0.18	1.28	0.33	1.61	16275	717499	
all	1.04	0.14	1.18	0.07	0.05	0.12	1.11	0.19	1.30	98839	4550500	
Urban											establishment	
H1	6.20	0.65	6.85	0.34	0.20	0.55	6.54	0.85	7.39	2536	35639	
H2	4.16	0.21	4.37	0.14	0.04	0.18	4.30	0.26	4.55	12736	298001	
H	4.38	0.26	4.64	0.16	0.06	0.22	4.54	0.32	4.86	15272	333640	
I1	3.20	0.06	3.25	0.47	0.31	0.78	3.66	0.36	4.03	201	2658	
I2	3.62	0.05	3.67	0.22	0.01	0.22	3.84	0.06	3.90	4457	110823	
I3	4.29	0.33	4.61	0.13	0.03	0.16	4.42	0.36	4.78	1933	36871	
I4	2.02	0.34	2.36	0.32	0.09	0.41	2.34	0.43	2.77	5370	115765	
I	3.02	0.21	3.23	0.25	0.05	0.30	3.27	0.26	3.53	11961	266117	
K	3.50	0.43	3.92	0.23	0.08	0.31	3.73	0.50	4.23	8167	220608	
M	3.86	4.23	8.10	0.48	0.33	0.81	4.34	4.56	8.91	6015	195898	
N	2.52	1.40	3.92	0.26	0.18	0.44	2.78	1.58	4.36	6112	170824	
O	3.36	0.37	3.72	0.25	0.05	0.31	3.61	0.42	4.03	5523	143764	
all	3.53	1.02	4.56	0.26	0.12	0.37	3.79	1.14	4.93	53050	1330852	
Urban											all	
H1	5.66	0.65	6.31	0.32	0.21	0.53	5.98	0.86	6.84	2741	40165	
H2	2.23	0.27	2.50	0.11	0.10	0.21	2.34	0.37	2.71	30596	886043	
H	2.38	0.29	2.67	0.12	0.10	0.22	2.50	0.39	2.89	33337	926208	
I1	1.49	0.05	1.54	0.33	0.09	0.42	1.82	0.14	1.97	499	9385	
I2	1.34	0.01	1.35	0.03	0.00	0.03	1.38	0.01	1.38	16049	920287	
I3	1.15	0.02	1.17	0.02	0.02	0.03	1.17	0.04	1.21	14381	991006	
I4	1.36	0.22	1.58	0.21	0.08	0.29	1.57	0.30	1.87	14992	384805	
I	1.27	0.05	1.31	0.06	0.02	0.08	1.32	0.07	1.39	45921	2305484	
K	1.82	0.17	2.00	0.13	0.04	0.17	1.95	0.21	2.17	22716	743421	
M	1.62	1.60	3.22	0.24	0.19	0.43	1.85	1.79	3.64	14614	604580	
N	1.52	0.63	2.14	0.16	0.09	0.25	1.67	0.72	2.39	13503	440397	
O	1.53	0.28	1.81	0.13	0.07	0.20	1.67	0.34	2.01	21798	861264	
all	1.61	0.34	1.94	0.11	0.07	0.18	1.72	0.40	2.12	151889	5881353	

Table 11 (continued): Number of workers per enterprise by nature of employment, sex for each tabulation category/activity

tabulation category /activity	estimated number of workers per enterprise									number of enterprises		
	full time			part time			all			sample	estimated	
	male	female	all	male	female	all	male	female	all			
(1)	(2)	(3)	(4)	(5)	(6)	(7)	(8)	(9)	(10)	(11)	(12)	
Combined											OAE	
H1	2.18	0.50	2.68	0.16	0.18	0.34	2.34	0.68	3.02	356	6841	
H2	1.14	0.32	1.46	0.13	0.13	0.26	1.27	0.45	1.72	32304	1643985	
H	1.14	0.32	1.46	0.13	0.13	0.26	1.27	0.45	1.72	32660	1650826	
I1	0.83	0.04	0.87	0.32	0.01	0.33	1.15	0.05	1.20	415	8051	
I2	1.09	0.00	1.09	0.02	0.00	0.02	1.11	0.00	1.11	18802	1552393	
I3	1.00	0.01	1.00	0.05	0.01	0.06	1.05	0.01	1.07	22541	2622283	
I4	1.05	0.12	1.18	0.18	0.06	0.24	1.23	0.19	1.42	13454	463402	
I	1.03	0.02	1.05	0.06	0.01	0.07	1.09	0.03	1.12	55212	4646129	
K	1.11	0.05	1.16	0.13	0.02	0.15	1.24	0.06	1.31	20639	965359	
M	0.60	0.24	0.84	0.14	0.11	0.25	0.75	0.35	1.09	13618	875622	
N	0.85	0.09	0.94	0.10	0.05	0.14	0.95	0.14	1.09	15022	1106186	
O	1.03	0.31	1.34	0.13	0.08	0.21	1.15	0.39	1.55	32905	2840000	
all	1.01	0.15	1.16	0.10	0.06	0.15	1.10	0.21	1.31	170056	12084122	
Combined											establishment	
H1	5.84	0.66	6.50	0.36	0.19	0.55	6.20	0.86	7.05	3110	41762	
H2	3.79	0.21	4.00	0.16	0.05	0.20	3.94	0.26	4.20	18240	463984	
H	3.96	0.25	4.21	0.17	0.06	0.23	4.13	0.31	4.44	21350	505746	
I1	3.80	0.06	3.86	0.47	0.25	0.72	4.27	0.31	4.58	311	3703	
I2	2.74	0.03	2.76	0.17	0.01	0.18	2.90	0.04	2.94	9493	475420	
I3	3.07	0.16	3.23	0.16	0.02	0.18	3.23	0.18	3.41	2465	81464	
I4	1.87	0.31	2.18	0.42	0.10	0.52	2.29	0.41	2.70	6859	158067	
I	2.59	0.11	2.69	0.23	0.03	0.26	2.81	0.14	2.95	19128	718654	
K	3.11	0.32	3.43	0.29	0.07	0.36	3.41	0.38	3.79	10304	308494	
M	4.46	3.22	7.68	0.39	0.23	0.62	4.85	3.45	8.30	8461	391183	
N	2.43	1.23	3.65	0.26	0.15	0.41	2.68	1.38	4.06	7665	240011	
O	3.45	0.43	3.88	0.36	0.05	0.41	3.81	0.49	4.30	7412	223746	
all	3.32	0.82	4.13	0.27	0.09	0.35	3.58	0.91	4.49	74320	2387835	
Combined											all	
H1	5.32	0.64	5.96	0.33	0.19	0.52	5.65	0.83	6.49	3466	48603	
H2	1.72	0.30	2.02	0.13	0.11	0.25	1.86	0.41	2.26	50544	2107969	
H	1.80	0.30	2.11	0.14	0.11	0.25	1.94	0.42	2.36	54010	2156572	
I1	1.76	0.05	1.81	0.37	0.08	0.45	2.13	0.13	2.26	726	11754	
I2	1.47	0.01	1.48	0.05	0.00	0.06	1.53	0.01	1.54	28295	2027812	
I3	1.06	0.01	1.07	0.06	0.01	0.07	1.12	0.02	1.14	25006	2703748	
I4	1.26	0.17	1.43	0.24	0.07	0.31	1.50	0.24	1.75	20313	621469	
I	1.24	0.03	1.27	0.08	0.01	0.09	1.32	0.04	1.36	74340	5364783	
K	1.60	0.11	1.71	0.17	0.03	0.20	1.77	0.14	1.91	30943	1273854	
M	1.79	1.16	2.95	0.22	0.15	0.37	2.01	1.30	3.32	22079	1266805	
N	1.14	0.29	1.43	0.13	0.07	0.19	1.26	0.36	1.62	22687	1346198	
O	1.20	0.32	1.52	0.14	0.08	0.22	1.35	0.40	1.75	40317	3063746	
all	1.39	0.26	1.65	0.13	0.06	0.19	1.51	0.32	1.83	244376	14471956	

Table 12: Number of workers per enterprise by nature of employment, sex for each State/UT

State/UT	estimated number of workers per enterprise									number of enterprises		
	full time			part time			all			sample	estimated	
	male	female	all	male	female	all	male	female	all			
(1)	(2)	(3)	(4)	(5)	(6)	(7)	(8)	(9)	(10)	(11)	(12)	
Rural												OAE
Jammu & Kashmir	0.94	0.05	0.99	0.12	0.06	0.18	1.06	0.11	1.16	1398	63766	
Himachal Pradesh	1.01	0.11	1.11	0.04	0.03	0.07	1.05	0.14	1.19	974	51303	
Punjab	1.02	0.06	1.08	0.04	0.03	0.07	1.06	0.09	1.15	1779	141573	
Chandigarh	0.98	0.08	1.06	0.00	0.00	0.00	0.98	0.08	1.06	74	2394	
Uttaranchal	0.98	0.01	1.00	0.04	0.00	0.04	1.02	0.02	1.03	437	97179	
Haryana	0.96	0.05	1.01	0.08	0.04	0.12	1.04	0.09	1.13	804	79746	
Delhi	1.12	0.04	1.16	0.00	0.00	0.00	1.13	0.04	1.16	109	9376	
Rajasthan	1.15	0.03	1.18	0.09	0.03	0.13	1.24	0.06	1.30	2638	277903	
Uttar Pradesh	1.01	0.11	1.12	0.08	0.05	0.13	1.09	0.16	1.25	7038	1580565	
Bihar	1.11	0.08	1.20	0.05	0.03	0.08	1.16	0.12	1.28	4795	844666	
Sikkim	0.99	0.43	1.42	0.09	0.04	0.12	1.08	0.47	1.55	177	3365	
Arunachal Pradesh	1.01	0.43	1.44	0.05	0.03	0.08	1.05	0.46	1.52	184	536	
Nagaland	0.50	0.09	0.59	0.40	0.17	0.57	0.90	0.26	1.16	398	7442	
Manipur	0.98	0.29	1.27	0.02	0.02	0.04	1.00	0.32	1.31	761	13581	
Mizoram	0.90	0.40	1.30	0.14	0.09	0.23	1.03	0.50	1.53	134	1351	
Tripura	1.07	0.06	1.14	0.02	0.01	0.03	1.09	0.08	1.17	1659	24525	
Meghalaya	0.56	0.69	1.26	0.12	0.21	0.34	0.69	0.91	1.59	506	15900	
Assam	0.85	0.03	0.88	0.13	0.05	0.18	0.99	0.07	1.06	3791	278277	
West Bengal	0.97	0.03	1.00	0.10	0.02	0.12	1.07	0.05	1.12	8171	897972	
Jharkhand	0.94	0.03	0.97	0.11	0.04	0.15	1.05	0.07	1.12	1762	165796	
Orissa	0.67	0.28	0.96	0.46	0.21	0.67	1.13	0.50	1.63	3669	443548	
Chhattisgarh	1.20	0.17	1.37	0.05	0.01	0.06	1.25	0.18	1.43	700	77922	
Madhya Pradesh	1.04	0.13	1.17	0.11	0.02	0.13	1.15	0.15	1.30	2286	160445	
Gujarat	1.03	0.02	1.04	0.07	0.01	0.08	1.10	0.02	1.12	1623	254277	
Daman & Diu	1.27	0.03	1.30	0.05	0.04	0.08	1.32	0.07	1.39	102	613	
D & N Haveli	1.03	0.04	1.07	0.07	0.06	0.13	1.10	0.10	1.20	101	1463	
Maharashtra	1.00	0.10	1.09	0.23	0.06	0.29	1.23	0.16	1.39	2365	276885	
Andhra Pradesh	0.95	0.51	1.46	0.10	0.08	0.18	1.05	0.59	1.65	7795	717858	
Karnataka	1.07	0.25	1.33	0.07	0.05	0.12	1.15	0.30	1.45	2962	249759	
Goa	0.80	0.19	0.99	0.31	0.14	0.45	1.10	0.34	1.44	169	5261	
Lakshadweep	0.86	0.06	0.92	0.45	0.01	0.46	1.31	0.07	1.38	53	272	
Kerala	0.87	0.17	1.04	0.12	0.10	0.22	0.99	0.27	1.27	5934	354427	
Tamil Nadu	0.99	0.43	1.42	0.10	0.10	0.20	1.09	0.53	1.62	5599	430230	
Pondicherry	0.81	0.50	1.31	0.25	0.23	0.47	1.05	0.73	1.78	106	2218	

NSS Report No 482: Unorganised Service Sector in India, 2001–02: Salient Features

Appendix A

A & N Islands	0.64	0.19	0.83	0.55	0.07	0.62	1.18	0.27	1.45	164	1226
all-India	0.98	0.16	1.14	0.11	0.06	0.17	1.10	0.22	1.32	71217	7533621

Table 12 (continued): Number of workers per enterprise by nature of employment, sex for each State/UT

State/UT	estimated number of workers per enterprise									number of enterprises	
	full time			part time			all			sample	estimate
	male	female	all	male	female	all	male	female	all		
(1)	(2)	(3)	(4)	(5)	(6)	(7)	(8)	(9)	(10)	(11)	(12)
Rural	establishment										
Jammu & Kashmir	2.49	0.68	3.16	0.27	0.04	0.31	2.75	0.72	3.47	522	13746
Himachal Pradesh	2.64	0.36	3.00	0.06	0.02	0.07	2.69	0.38	3.07	537	14766
Punjab	2.58	1.17	3.75	0.05	0.03	0.08	2.63	1.20	3.83	674	27105
Chandigarh	1.32	1.39	2.71	0.24	0.00	0.24	1.56	1.39	2.95	27	493
Uttaranchal	3.77	1.37	5.14	0.05	0.01	0.06	3.82	1.38	5.19	209	16270
Haryana	3.37	1.02	4.39	0.18	0.04	0.22	3.55	1.06	4.61	237	21995
Delhi	2.47	0.80	3.27	0.00	0.11	0.11	2.47	0.91	3.38	18	1757
Rajasthan	3.70	0.25	3.95	0.14	0.05	0.19	3.84	0.30	4.14	808	39936
Uttar Pradesh	3.68	0.25	3.93	0.16	0.03	0.19	3.84	0.28	4.12	1779	167157
Bihar	2.36	0.05	2.41	0.13	0.01	0.14	2.49	0.06	2.55	1188	117387
Sikkim	2.58	1.08	3.67	0.12	0.07	0.19	2.71	1.15	3.86	98	2269
Arunachal Pradesh	2.21	0.52	2.73	0.10	0.10	0.19	2.31	0.62	2.92	119	332
Nagaland	2.80	0.70	3.49	0.31	0.07	0.39	3.11	0.77	3.88	135	2232
Manipur	4.04	1.78	5.83	0.09	0.02	0.11	4.14	1.80	5.94	170	2038
Mizoram	1.23	0.71	1.95	0.03	0.06	0.09	1.26	0.77	2.04	73	545
Tripura	2.26	0.07	2.33	0.04	0.01	0.05	2.31	0.08	2.38	447	3928
Meghalaya	1.85	0.39	2.24	0.20	0.12	0.32	2.05	0.51	2.56	243	4719
Assam	2.42	0.07	2.48	0.28	0.08	0.36	2.70	0.14	2.84	968	47462
West Bengal	2.77	0.17	2.94	0.42	0.04	0.45	3.19	0.20	3.39	1816	76218
Jharkhand	2.67	0.06	2.73	0.24	0.04	0.28	2.91	0.10	3.01	617	17870
Orissa	3.21	0.08	3.29	0.59	0.04	0.63	3.81	0.12	3.93	871	51308
Chhattisgarh	3.29	0.19	3.48	0.56	0.05	0.61	3.85	0.24	4.09	274	14752
Madhya Pradesh	3.74	0.82	4.57	0.09	0.07	0.15	3.83	0.89	4.72	754	28469
Gujarat	6.35	2.26	8.60	0.09	0.02	0.11	6.44	2.27	8.71	459	48332
Daman & Diu	4.67	0.13	4.79	0.11	0.01	0.12	4.77	0.14	4.91	94	550
D & N Haveli	2.57	0.17	2.75	0.40	0.06	0.47	2.97	0.24	3.21	38	384
Maharashtra	2.87	0.69	3.57	0.26	0.03	0.29	3.13	0.73	3.86	813	65724
Andhra Pradesh	2.68	1.07	3.76	0.38	0.08	0.46	3.06	1.16	4.22	1602	53833
Karnataka	2.59	0.47	3.06	0.20	0.03	0.23	2.79	0.50	3.29	939	52827
Goa	2.02	0.30	2.32	0.19	0.17	0.35	2.21	0.46	2.67	65	1641
Lakshadweep	1.38	0.32	1.70	0.60	0.00	0.60	1.98	0.32	2.30	10	57
Kerala	2.32	0.69	3.01	0.63	0.21	0.84	2.95	0.90	3.85	2707	94763
Tamil Nadu	2.35	1.23	3.59	0.37	0.08	0.45	2.73	1.31	4.04	1779	64550
Pondicherry	3.56	1.35	4.91	0.68	0.35	1.02	4.24	1.70	5.94	72	1072

NSS Report No 482: Unorganised Service Sector in India, 2001-02: Salient Features

A & N Islands	3.12	0.17	3.30	0.45	0.08	0.54	3.58	0.26	3.83	108	496
all-India	3.04	0.56	3.60	0.27	0.05	0.33	3.32	0.62	3.93	21270	1056983

Table 12 (continued): Number of workers per enterprise by nature of employment, sex for each State/UT

State/UT	estimated number of workers per enterprise									number of enterprises		
	full time			part time			all			sample	estimated	
	male	female	all	male	female	all	male	female	all			
(1)	(2)	(3)	(4)	(5)	(6)	(7)	(8)	(9)	(10)	(11)	(12)	
Rural												all
Jammu & Kashmir	1.21	0.16	1.37	0.14	0.05	0.20	1.36	0.22	1.57	1920	77512	
Himachal Pradesh	1.37	0.16	1.53	0.05	0.03	0.07	1.42	0.19	1.61	1511	66069	
Punjab	1.27	0.24	1.51	0.04	0.03	0.07	1.31	0.27	1.58	2453	168679	
Chandigarh	1.04	0.31	1.34	0.04	0.00	0.04	1.08	0.31	1.38	101	2886	
Uttaranchal	1.38	0.21	1.59	0.04	0.00	0.04	1.42	0.21	1.63	646	113450	
Haryana	1.48	0.26	1.74	0.10	0.04	0.14	1.59	0.30	1.88	1041	101741	
Delhi	1.34	0.16	1.49	0.00	0.02	0.02	1.34	0.17	1.51	127	11133	
Rajasthan	1.47	0.06	1.53	0.10	0.03	0.13	1.57	0.09	1.66	3446	317839	
Uttar Pradesh	1.26	0.12	1.39	0.09	0.05	0.14	1.35	0.17	1.52	8817	1747722	
Bihar	1.26	0.08	1.34	0.06	0.03	0.09	1.33	0.11	1.43	5983	962053	
Sikkim	1.63	0.69	2.33	0.10	0.05	0.15	1.74	0.74	2.48	275	5634	
Arunachal Pradesh	1.47	0.47	1.93	0.06	0.06	0.12	1.53	0.52	2.05	303	868	
Nagaland	1.03	0.23	1.26	0.38	0.15	0.52	1.41	0.38	1.79	533	9674	
Manipur	1.38	0.49	1.86	0.03	0.02	0.05	1.41	0.51	1.92	931	15619	
Mizoram	1.00	0.49	1.49	0.10	0.08	0.19	1.10	0.58	1.68	207	1896	
Tripura	1.24	0.06	1.30	0.02	0.01	0.04	1.26	0.08	1.34	2106	28452	
Meghalaya	0.86	0.62	1.48	0.14	0.19	0.33	1.00	0.82	1.81	749	20619	
Assam	1.08	0.03	1.11	0.15	0.05	0.21	1.24	0.08	1.32	4759	325739	
West Bengal	1.11	0.04	1.15	0.12	0.02	0.15	1.24	0.07	1.30	9987	974190	
Jharkhand	1.11	0.03	1.14	0.12	0.04	0.16	1.23	0.07	1.31	2379	183667	
Orissa	0.94	0.26	1.20	0.47	0.20	0.67	1.41	0.46	1.87	4540	494855	
Chhattisgarh	1.53	0.18	1.71	0.13	0.01	0.15	1.67	0.19	1.86	974	92674	
Madhya Pradesh	1.45	0.23	1.68	0.11	0.03	0.14	1.55	0.26	1.82	3040	188915	
Gujarat	1.88	0.37	2.25	0.07	0.01	0.08	1.95	0.38	2.33	2082	302609	
Daman & Diu	2.88	0.08	2.95	0.08	0.03	0.10	2.95	0.10	3.05	196	1163	
D & N Haveli	1.35	0.07	1.42	0.14	0.06	0.20	1.49	0.13	1.62	139	1848	
Maharashtra	1.36	0.21	1.57	0.23	0.06	0.29	1.59	0.27	1.86	3178	342609	
Andhra Pradesh	1.07	0.55	1.62	0.12	0.08	0.20	1.19	0.63	1.83	9397	771691	
Karnataka	1.34	0.29	1.63	0.09	0.04	0.14	1.43	0.34	1.77	3901	302586	
Goa	1.09	0.22	1.31	0.28	0.15	0.43	1.37	0.37	1.73	234	6902	
Lakshadweep	0.95	0.10	1.05	0.48	0.01	0.49	1.42	0.12	1.54	63	329	
Kerala	1.18	0.28	1.46	0.23	0.12	0.35	1.41	0.41	1.81	8641	449190	
Tamil Nadu	1.17	0.53	1.70	0.14	0.10	0.24	1.31	0.63	1.94	7378	494781	
Pondicherry	1.71	0.78	2.48	0.39	0.27	0.65	2.09	1.04	3.14	178	3290	

NSS Report No 482: Unorganised Service Sector in India, 2001–02: Salient Features

Appendix A

A & N Islands	1.35	0.19	1.54	0.52	0.08	0.60	1.87	0.26	2.14	272	1722
all-India	1.24	0.21	1.45	0.13	0.06	0.19	1.37	0.27	1.64	92487	8590604

Table 12 (continued): Number of workers per enterprise by nature of employment, sex for each State/UT

State/UT	estimated number of workers per enterprise									number of enterprises		
	full time			part time			all			sample	estimate	
	male	female	all	male	female	all	male	female	all			
(1)	(2)	(3)	(4)	(5)	(6)	(7)	(8)	(9)	(10)	(11)	(12)	
Urban												OAE
Jammu & Kashmir	1.10	0.01	1.12	0.18	0.13	0.31	1.28	0.14	1.43	2039	21318	
Himachal Pradesh	1.10	0.13	1.23	0.08	0.05	0.12	1.17	0.17	1.35	1285	8163	
Punjab	1.02	0.07	1.09	0.03	0.03	0.06	1.04	0.11	1.15	3250	146876	
Chandigarh	1.02	0.10	1.12	0.03	0.09	0.12	1.06	0.19	1.25	397	9363	
Uttaranchal	1.10	0.12	1.22	0.06	0.04	0.10	1.16	0.16	1.32	774	27267	
Haryana	1.04	0.08	1.12	0.07	0.07	0.13	1.11	0.15	1.26	2358	94918	
Delhi	1.15	0.12	1.26	0.01	0.02	0.03	1.16	0.14	1.29	1663	156962	
Rajasthan	1.11	0.10	1.21	0.07	0.05	0.12	1.19	0.15	1.33	3593	193245	
Uttar Pradesh	1.12	0.11	1.23	0.07	0.06	0.13	1.19	0.17	1.36	14669	596219	
Bihar	1.17	0.11	1.28	0.04	0.03	0.07	1.21	0.13	1.35	7026	181559	
Sikkim	1.07	0.45	1.52	0.13	0.06	0.20	1.21	0.51	1.72	206	508	
Arunachal Pradesh	1.28	0.23	1.51	0.01	0.02	0.03	1.29	0.25	1.55	107	227	
Nagaland	0.97	0.22	1.18	0.11	0.09	0.20	1.07	0.31	1.38	376	2083	
Manipur	0.91	0.41	1.32	0.02	0.04	0.06	0.93	0.45	1.38	863	7668	
Mizoram	0.67	0.65	1.32	0.03	0.09	0.12	0.70	0.74	1.44	432	1628	
Tripura	0.99	0.09	1.08	0.01	0.00	0.02	1.01	0.09	1.10	1551	12991	
Meghalaya	0.68	0.40	1.08	0.17	0.09	0.26	0.85	0.49	1.34	333	3078	
Assam	0.99	0.05	1.04	0.09	0.03	0.12	1.08	0.08	1.16	2303	48677	
West Bengal	0.93	0.13	1.06	0.09	0.04	0.14	1.02	0.17	1.19	8894	493688	
Jharkhand	1.15	0.11	1.26	0.07	0.03	0.09	1.22	0.14	1.36	3054	72498	
Orissa	0.96	0.08	1.04	0.17	0.10	0.28	1.13	0.18	1.31	2585	101213	
Chhattisgarh	1.10	0.13	1.23	0.04	0.05	0.10	1.15	0.18	1.33	1475	43074	
Madhya Pradesh	1.12	0.11	1.24	0.07	0.04	0.11	1.19	0.15	1.35	5633	207479	
Gujarat	1.12	0.06	1.18	0.04	0.09	0.13	1.16	0.15	1.31	2826	226119	
Daman & Diu	0.82	0.21	1.03	0.09	0.11	0.20	0.91	0.32	1.23	162	686	
D & N Haveli	0.93	0.22	1.14	0.06	0.11	0.16	0.98	0.32	1.31	171	268	
Maharashtra	1.02	0.13	1.15	0.11	0.05	0.16	1.13	0.18	1.32	9324	620953	
Andhra Pradesh	0.99	0.24	1.23	0.05	0.05	0.11	1.04	0.29	1.33	7488	481302	
Karnataka	1.13	0.11	1.25	0.02	0.02	0.04	1.15	0.14	1.29	3539	269787	
Goa	0.90	0.35	1.24	0.11	0.18	0.29	1.00	0.53	1.53	141	4086	
Lakshadweep	0.89	0.06	0.95	0.47	0.01	0.48	1.36	0.07	1.43	82	305	
Kerala	0.84	0.20	1.03	0.10	0.08	0.18	0.93	0.28	1.21	2856	108046	
Tamil Nadu	0.96	0.23	1.19	0.05	0.06	0.12	1.01	0.30	1.31	6717	399201	
Pondicherry	0.89	0.23	1.12	0.29	0.19	0.47	1.18	0.42	1.59	547	8678	

NSS Report No 482: Unorganised Service Sector in India, 2001-02: Salient Features

A & N Islands	1.09	0.33	1.43	0.33	0.12	0.44	1.42	0.45	1.87	120	367
all-India	1.04	0.14	1.18	0.07	0.05	0.12	1.11	0.19	1.30	98839	4550500

Table 12 (continued): Number of workers per enterprise by nature of employment, sex for each State/UT

State/UT	estimated number of workers per enterprise									number of enterprises		
	full time			part time			all			sample	estimate	
	male	female	all	male	female	all	male	female	all			
(1)	(2)	(3)	(4)	(5)	(6)	(7)	(8)	(9)	(10)	(11)	(12)	
Urban	establishment											
Jammu & Kashmir	2.95	0.45	3.40	0.19	0.07	0.26	3.14	0.53	3.66	1384	10204	
Himachal Pradesh	3.36	0.65	4.00	0.20	0.06	0.26	3.55	0.70	4.26	1008	5669	
Punjab	3.33	1.69	5.01	0.13	0.10	0.23	3.46	1.78	5.24	1854	43108	
Chandigarh	3.48	1.14	4.62	0.13	0.13	0.26	3.61	1.28	4.88	337	5814	
Uttaranchal	3.33	0.68	4.01	0.22	0.07	0.28	3.55	0.74	4.29	511	10532	
Haryana	3.35	1.42	4.77	0.20	0.09	0.29	3.55	1.51	5.06	1130	27876	
Delhi	3.69	0.59	4.28	0.38	0.21	0.59	4.07	0.80	4.87	1339	79215	
Rajasthan	3.50	0.81	4.30	0.17	0.05	0.22	3.66	0.86	4.52	1917	54364	
Uttar Pradesh	3.21	1.21	4.42	0.24	0.10	0.35	3.45	1.31	4.76	6263	143924	
Bihar	3.57	0.43	4.00	0.12	0.03	0.16	3.70	0.46	4.16	2872	38029	
Sikkim	3.46	0.66	4.12	0.18	0.08	0.26	3.63	0.74	4.37	296	904	
Arunachal Pradesh	3.23	1.01	4.24	0.07	0.08	0.15	3.30	1.09	4.38	137	324	
Nagaland	3.43	1.03	4.47	0.16	0.06	0.22	3.59	1.09	4.69	258	1266	
Manipur	4.68	1.11	5.79	0.14	0.06	0.20	4.82	1.17	5.99	227	1274	
Mizoram	1.80	1.47	3.27	0.02	0.03	0.05	1.82	1.50	3.32	494	1648	
Tripura	2.64	0.24	2.89	0.09	0.06	0.15	2.74	0.30	3.04	649	2796	
Meghalaya	1.94	1.28	3.22	0.36	0.08	0.44	2.30	1.37	3.66	401	4113	
Assam	3.15	0.54	3.69	0.24	0.08	0.33	3.39	0.62	4.02	1288	16145	
West Bengal	3.76	0.69	4.45	0.43	0.13	0.56	4.19	0.82	5.01	4179	93256	
Jharkhand	3.35	0.32	3.67	0.12	0.02	0.14	3.47	0.34	3.81	1451	20363	
Orissa	3.43	0.49	3.92	0.61	0.08	0.69	4.04	0.57	4.61	1075	21168	
Chhattisgarh	3.50	0.77	4.27	0.21	0.11	0.32	3.71	0.88	4.59	982	14619	
Madhya Pradesh	3.66	1.46	5.11	0.19	0.08	0.27	3.85	1.53	5.38	3093	61747	
Gujarat	3.49	0.68	4.17	0.19	0.07	0.26	3.68	0.75	4.43	1520	70711	
Daman & Diu	3.19	0.29	3.48	0.41	0.15	0.56	3.60	0.44	4.04	80	279	
D & N Haveli	4.13	0.21	4.34	0.16	0.15	0.31	4.29	0.36	4.64	125	205	
Maharashtra	3.83	0.92	4.75	0.26	0.13	0.38	4.09	1.04	5.13	6328	224271	
Andhra Pradesh	3.48	1.54	5.02	0.26	0.10	0.37	3.74	1.65	5.39	3415	91152	
Karnataka	3.65	0.88	4.53	0.14	0.12	0.26	3.79	1.01	4.79	2055	104171	
Goa	2.94	1.46	4.39	0.67	0.39	1.07	3.61	1.85	5.46	83	3167	
Lakshadweep	2.24	0.06	2.30	0.88	0.07	0.96	3.12	0.14	3.26	26	109	
Kerala	3.31	1.34	4.65	0.53	0.20	0.74	3.85	1.55	5.39	2305	49565	
Tamil Nadu	3.52	1.44	4.96	0.24	0.14	0.38	3.75	1.58	5.33	3409	121548	
Pondicherry	3.47	1.05	4.52	0.69	0.24	0.93	4.16	1.29	5.45	416	6942	

NSS Report No 482: Unorganised Service Sector in India, 2001-02: Salient Features

A & N Islands	3.24	0.58	3.82	0.40	0.09	0.49	3.64	0.67	4.31	143	374
all-India	3.53	1.02	4.56	0.26	0.12	0.37	3.79	1.14	4.93	53050	1330852

Table 12 (continued): Number of workers per enterprise by nature of employment, sex for each State/UT

State/UT	estimated number of workers per enterprise									number of enterprises	
	full time			part time			all			sample	estimated
	male	female	all	male	female	all	male	female	all		
(1)	(2)	(3)	(4)	(5)	(6)	(7)	(8)	(9)	(10)	(11)	(12)
Urban	all										
Jammu & Kashmir	1.70	0.16	1.86	0.18	0.11	0.29	1.88	0.27	2.15	3423	31521
Himachal Pradesh	2.02	0.34	2.36	0.13	0.05	0.18	2.15	0.39	2.54	2293	13833
Punjab	1.54	0.44	1.98	0.05	0.05	0.10	1.59	0.49	2.08	5104	189985
Chandigarh	1.96	0.50	2.46	0.07	0.11	0.18	2.04	0.60	2.64	734	15177
Uttaranchal	1.72	0.28	1.99	0.10	0.05	0.15	1.82	0.32	2.15	1285	37798
Haryana	1.56	0.39	1.95	0.10	0.07	0.17	1.66	0.46	2.12	3488	122794
Delhi	2.00	0.27	2.27	0.14	0.08	0.22	2.13	0.36	2.49	3002	236177
Rajasthan	1.64	0.25	1.89	0.09	0.05	0.14	1.73	0.30	2.03	5510	247610
Uttar Pradesh	1.52	0.32	1.85	0.11	0.07	0.17	1.63	0.39	2.02	20932	740143
Bihar	1.59	0.16	1.75	0.06	0.03	0.09	1.64	0.19	1.83	9898	219588
Sikkim	2.60	0.58	3.18	0.16	0.07	0.23	2.76	0.65	3.42	502	1412
Arunachal Pradesh	2.42	0.69	3.11	0.05	0.05	0.10	2.47	0.74	3.21	244	551
Nagaland	1.90	0.53	2.42	0.13	0.08	0.21	2.02	0.60	2.63	634	3348
Manipur	1.45	0.51	1.96	0.04	0.04	0.08	1.48	0.55	2.04	1090	8941
Mizoram	1.24	1.07	2.30	0.03	0.06	0.09	1.26	1.13	2.39	926	3277
Tripura	1.28	0.11	1.40	0.03	0.01	0.04	1.31	0.13	1.44	2200	15787
Meghalaya	1.40	0.90	2.31	0.28	0.09	0.36	1.68	0.99	2.67	734	7191
Assam	1.52	0.18	1.70	0.13	0.04	0.17	1.65	0.22	1.87	3591	64822
West Bengal	1.38	0.22	1.60	0.15	0.06	0.20	1.52	0.28	1.80	13073	586944
Jharkhand	1.63	0.16	1.79	0.08	0.02	0.10	1.71	0.18	1.89	4505	92861
Orissa	1.38	0.15	1.53	0.25	0.10	0.35	1.63	0.25	1.88	3660	122381
Chhattisgarh	1.71	0.29	2.00	0.09	0.07	0.16	1.80	0.36	2.16	2457	57693
Madhya Pradesh	1.70	0.42	2.12	0.10	0.05	0.15	1.80	0.47	2.27	8726	269227
Gujarat	1.68	0.21	1.90	0.08	0.08	0.16	1.76	0.29	2.06	4346	296830
Daman & Diu	1.50	0.24	1.74	0.18	0.12	0.31	1.69	0.36	2.04	242	965
D & N Haveli	2.31	0.21	2.52	0.10	0.12	0.23	2.41	0.34	2.75	296	473
Maharashtra	1.76	0.34	2.11	0.15	0.07	0.22	1.92	0.41	2.33	15652	845224
Andhra Pradesh	1.38	0.45	1.83	0.09	0.06	0.15	1.47	0.51	1.98	10903	572454
Karnataka	1.83	0.33	2.16	0.05	0.05	0.10	1.89	0.38	2.27	5594	373958
Goa	1.79	0.83	2.62	0.36	0.27	0.63	2.14	1.10	3.25	224	7253
Lakshadweep	1.24	0.06	1.31	0.58	0.02	0.61	1.82	0.09	1.91	108	414
Kerala	1.61	0.56	2.17	0.23	0.12	0.35	1.85	0.68	2.52	5161	157611
Tamil Nadu	1.56	0.52	2.07	0.09	0.08	0.18	1.65	0.60	2.25	10126	520749
Pondicherry	2.04	0.59	2.63	0.46	0.21	0.67	2.50	0.80	3.31	963	15620

NSS Report No 482: Unorganised Service Sector in India, 2001-02: Salient Features

Appendix A

A & N Islands	2.18	0.46	2.64	0.36	0.10	0.46	2.54	0.56	3.10	263	741
all-India	1.61	0.34	1.94	0.11	0.07	0.18	1.72	0.40	2.12	15188	5881353
										9	

Table 12 (continued): Number of workers per enterprise by nature of employment, sex for each State/UT

State/UT	estimated number of workers per enterprise									number of enterprises		
	full time			part time			all			sampl e	estimate d	
	male	fema le	all	male	female	all	male	female	all			
(1)	(2)	(3)	(4)	(5)	(6)	(7)	(8)	(9)	(10)	(11)	(12)	
Combined												OAE
Jammu & Kashmir	0.98	0.04	1.02	0.13	0.08	0.21	1.11	0.12	1.23	3437	85084	
Himachal Pradesh	1.02	0.11	1.13	0.05	0.03	0.08	1.07	0.14	1.21	2259	59466	
Punjab	1.02	0.06	1.08	0.03	0.03	0.07	1.05	0.10	1.15	5029	288450	
Chandigarh	1.02	0.09	1.11	0.03	0.07	0.10	1.04	0.17	1.21	471	11757	
Uttaranchal	1.01	0.04	1.04	0.04	0.01	0.05	1.05	0.05	1.10	1211	124446	
Haryana	1.00	0.07	1.07	0.07	0.05	0.13	1.08	0.12	1.20	3162	174664	
Delhi	1.14	0.11	1.26	0.01	0.02	0.03	1.16	0.13	1.29	1772	166338	
Rajasthan	1.13	0.06	1.19	0.09	0.04	0.12	1.22	0.10	1.31	6231	471148	
Uttar Pradesh	1.04	0.11	1.15	0.08	0.05	0.13	1.12	0.16	1.28	21707	2176785	
Bihar	1.12	0.09	1.21	0.05	0.03	0.08	1.17	0.12	1.29	11821	1026225	
Sikkim	1.00	0.43	1.44	0.09	0.04	0.13	1.10	0.47	1.57	383	3873	
Arunachal Pradesh	1.09	0.37	1.46	0.04	0.03	0.06	1.12	0.40	1.52	291	763	
Nagaland	0.60	0.12	0.72	0.34	0.15	0.49	0.93	0.27	1.21	774	9524	
Manipur	0.95	0.34	1.29	0.02	0.03	0.05	0.97	0.36	1.34	1624	21249	
Mizoram	0.77	0.54	1.31	0.08	0.09	0.17	0.85	0.63	1.48	566	2979	
Tripura	1.05	0.07	1.12	0.02	0.01	0.03	1.06	0.08	1.14	3210	37516	
Meghalaya	0.58	0.64	1.23	0.13	0.19	0.32	0.71	0.84	1.55	839	18978	
Assam	0.87	0.03	0.90	0.13	0.05	0.17	1.00	0.08	1.08	6094	326954	
West Bengal	0.96	0.07	1.02	0.10	0.03	0.13	1.05	0.10	1.15	17065	1391659	
Jharkhand	1.01	0.05	1.06	0.10	0.04	0.13	1.10	0.09	1.19	4816	238294	
Orissa	0.73	0.25	0.97	0.41	0.19	0.60	1.13	0.44	1.57	6254	544761	
Chhattisgarh	1.17	0.16	1.32	0.05	0.02	0.07	1.21	0.18	1.39	2175	120996	
Madhya Pradesh	1.09	0.12	1.21	0.09	0.03	0.12	1.17	0.15	1.33	7919	367925	
Gujarat	1.07	0.04	1.11	0.06	0.05	0.10	1.13	0.08	1.21	4449	480396	
Daman & Diu	1.03	0.13	1.16	0.07	0.08	0.15	1.10	0.20	1.31	264	1299	
D & N Haveli	1.01	0.07	1.08	0.07	0.07	0.13	1.08	0.13	1.21	272	1732	
Maharashtra	1.01	0.12	1.13	0.15	0.05	0.20	1.16	0.18	1.34	11689	897838	
Andhra Pradesh	0.96	0.40	1.37	0.08	0.07	0.15	1.05	0.47	1.52	15283	1199160	
Karnataka	1.11	0.18	1.29	0.04	0.03	0.08	1.15	0.22	1.37	6501	519545	
Goa	0.84	0.26	1.10	0.22	0.16	0.38	1.06	0.42	1.48	310	9347	
Lakshadweep	0.87	0.06	0.94	0.46	0.01	0.47	1.34	0.07	1.41	135	577	
Kerala	0.86	0.18	1.04	0.12	0.10	0.21	0.98	0.27	1.25	8790	462473	
Tamil Nadu	0.98	0.33	1.31	0.08	0.08	0.16	1.05	0.42	1.47	12316	829431	
Pondicherry	0.87	0.29	1.16	0.28	0.19	0.47	1.15	0.48	1.63	653	10895	

NSS Report No 482: Unorganised Service Sector in India, 2001-02: Salient Features

Appendix A

A & N Islands	0.74	0.22	0.97	0.50	0.08	0.58	1.24	0.31	1.55	284	1593
all-India	1.01	0.15	1.16	0.10	0.06	0.15	1.10	0.21	1.31	17005	120841226

Table 12 (continued): Number of workers per enterprise by nature of employment, sex for each State/UT

State/UT	estimated number of workers per enterprise									number of enterprises	
	full time			part time			all			sampl e	estimated
	male	fema le	all	male	fema le	all	male	female	all		
(1)	(2)	(3)	(4)	(5)	(6)	(7)	(8)	(9)	(10)	(11)	(12)
Combined										establishment	
Jammu & Kashmir	2.68	0.58	3.27	0.23	0.05	0.29	2.92	0.64	3.55	1906	23950
Himachal Pradesh	2.84	0.44	3.28	0.10	0.03	0.12	2.93	0.47	3.40	1545	20436
Punjab	3.04	1.49	4.53	0.10	0.07	0.17	3.14	1.56	4.70	2528	70214
Chandigarh	3.31	1.16	4.47	0.14	0.12	0.26	3.45	1.28	4.73	364	6306
Uttaranchal	3.59	1.10	4.69	0.12	0.03	0.15	3.71	1.13	4.84	720	26802
Haryana	3.36	1.25	4.60	0.19	0.07	0.26	3.55	1.31	4.86	1367	49871
Delhi	3.66	0.59	4.25	0.37	0.21	0.58	4.04	0.80	4.84	1357	80971
Rajasthan	3.58	0.57	4.15	0.16	0.05	0.21	3.74	0.62	4.36	2725	94301
Uttar Pradesh	3.46	0.69	4.16	0.20	0.06	0.26	3.66	0.76	4.42	8042	311080
Bihar	2.66	0.14	2.80	0.13	0.01	0.14	2.78	0.16	2.94	4060	155416
Sikkim	2.83	0.96	3.79	0.14	0.07	0.21	2.97	1.03	4.00	394	3172
Arunachal Pradesh	2.71	0.76	3.48	0.08	0.09	0.17	2.80	0.85	3.65	256	656
Nagaland	3.03	0.82	3.85	0.26	0.07	0.33	3.28	0.89	4.17	393	3498
Manipur	4.29	1.53	5.81	0.11	0.04	0.14	4.40	1.56	5.96	397	3312
Mizoram	1.66	1.28	2.94	0.02	0.04	0.06	1.68	1.32	3.00	567	2193
Tripura	2.42	0.14	2.56	0.06	0.03	0.09	2.48	0.17	2.66	1096	6723
Meghalaya	1.89	0.80	2.69	0.27	0.10	0.38	2.16	0.91	3.07	644	8832
Assam	2.60	0.19	2.79	0.27	0.08	0.35	2.87	0.26	3.14	2256	63607
West Bengal	3.31	0.45	3.77	0.42	0.09	0.51	3.74	0.54	4.28	5995	169474
Jharkhand	3.03	0.20	3.23	0.18	0.03	0.21	3.21	0.23	3.43	2068	38234
Orissa	3.28	0.20	3.47	0.60	0.05	0.65	3.87	0.25	4.12	1946	72476
Chhattisgarh	3.40	0.48	3.87	0.39	0.08	0.47	3.78	0.56	4.34	1256	29371
Madhya Pradesh	3.68	1.26	4.94	0.16	0.07	0.23	3.84	1.33	5.17	3847	90217
Gujarat	4.65	1.32	5.97	0.15	0.05	0.20	4.80	1.37	6.17	1979	119043
Daman & Diu	4.17	0.18	4.35	0.21	0.06	0.27	4.38	0.24	4.62	174	829
D & N Haveli	3.11	0.19	3.30	0.32	0.09	0.41	3.43	0.28	3.71	163	589
Maharashtra	3.61	0.87	4.48	0.26	0.10	0.36	3.87	0.97	4.84	7141	289995
Andhra Pradesh	3.18	1.37	4.55	0.31	0.10	0.40	3.49	1.47	4.95	5017	144985
Karnataka	3.29	0.74	4.03	0.16	0.09	0.25	3.45	0.84	4.29	2994	156999
Goa	2.62	1.06	3.68	0.51	0.32	0.82	3.13	1.38	4.51	148	4808
Lakshadweep	1.95	0.15	2.10	0.78	0.05	0.83	2.73	0.20	2.93	36	165
Kerala	2.66	0.92	3.57	0.60	0.21	0.80	3.26	1.12	4.38	5012	144328
Tamil Nadu	3.11	1.37	4.48	0.28	0.12	0.40	3.40	1.49	4.88	5188	186099
Pondicherry	3.48	1.09	4.57	0.69	0.26	0.94	4.17	1.34	5.51	488	8014

NSS Report No 482: Unorganised Service Sector in India, 2001–02: Salient Features

A & N Islands	3.17	0.35	3.52	0.43	0.09	0.51	3.60	0.43	4.04	251	870
all-India	3.32	0.82	4.13	0.27	0.09	0.35	3.58	0.91	4.49	74320	2387835

Table 12 (continued): Number of workers per enterprise by nature of employment, sex for each State/UT

State/UT	estimated number of workers per enterprise									number of enterprises		
	full time			part time			all			sampl e	estimate d	
	male	fema le	all	male	female	all	male	female	all			
(1)	(2)	(3)	(4)	(5)	(6)	(7)	(8)	(9)	(10)	(11)	(12)	
Combined												all
Jammu & Kashmir	1.35	0.16	1.51	0.16	0.07	0.23	1.51	0.23	1.74	5343	109034	
Himachal Pradesh	1.48	0.19	1.68	0.06	0.03	0.09	1.54	0.23	1.77	3804	79902	
Punjab	1.41	0.34	1.76	0.04	0.04	0.09	1.46	0.38	1.84	7557	358664	
Chandigarh	1.82	0.47	2.28	0.07	0.09	0.16	1.88	0.56	2.44	835	18063	
Uttaranchal	1.47	0.23	1.69	0.06	0.01	0.07	1.52	0.24	1.76	1931	151248	
Haryana	1.53	0.33	1.86	0.10	0.06	0.16	1.63	0.38	2.01	4529	224535	
Delhi	1.97	0.27	2.24	0.13	0.08	0.21	2.10	0.35	2.45	3129	247309	
Rajasthan	1.54	0.14	1.69	0.10	0.04	0.14	1.64	0.18	1.82	8956	565449	
Uttar Pradesh	1.34	0.18	1.52	0.09	0.05	0.15	1.44	0.24	1.67	29749	2487865	
Bihar	1.32	0.10	1.42	0.06	0.03	0.09	1.39	0.12	1.51	15881	1181640	
Sikkim	1.83	0.67	2.50	0.11	0.05	0.17	1.94	0.72	2.67	777	7046	
Arunachal Pradesh	1.84	0.55	2.39	0.06	0.05	0.11	1.90	0.61	2.50	547	1420	
Nagaland	1.25	0.31	1.56	0.31	0.13	0.44	1.57	0.44	2.00	1167	13022	
Manipur	1.40	0.50	1.90	0.03	0.03	0.06	1.43	0.53	1.96	2021	24561	
Mizoram	1.15	0.86	2.00	0.05	0.07	0.12	1.20	0.92	2.13	1133	5172	
Tripura	1.26	0.08	1.34	0.02	0.01	0.04	1.28	0.10	1.37	4306	44239	
Meghalaya	1.00	0.70	1.69	0.17	0.17	0.34	1.17	0.86	2.03	1483	27810	
Assam	1.16	0.06	1.21	0.15	0.05	0.20	1.31	0.11	1.41	8350	390561	
West Bengal	1.21	0.11	1.32	0.13	0.04	0.17	1.34	0.14	1.49	23060	1561134	
Jharkhand	1.29	0.07	1.36	0.11	0.04	0.14	1.39	0.11	1.50	6884	276528	
Orissa	1.03	0.24	1.26	0.43	0.18	0.61	1.45	0.42	1.87	8200	617236	
Chhattisgarh	1.60	0.22	1.82	0.11	0.04	0.15	1.72	0.25	1.97	3431	150367	
Madhya Pradesh	1.60	0.34	1.94	0.10	0.04	0.14	1.70	0.38	2.08	11766	458142	
Gujarat	1.78	0.29	2.08	0.08	0.05	0.12	1.86	0.34	2.20	6428	599439	
Daman & Diu	2.25	0.15	2.40	0.12	0.07	0.19	2.38	0.22	2.60	438	2128	
D & N Haveli	1.55	0.10	1.64	0.13	0.07	0.20	1.68	0.17	1.85	435	2321	
Maharashtra	1.65	0.30	1.95	0.18	0.07	0.24	1.82	0.37	2.19	18830	1187833	
Andhra Pradesh	1.20	0.51	1.71	0.11	0.07	0.18	1.31	0.58	1.89	20300	1344146	
Karnataka	1.61	0.31	1.93	0.07	0.05	0.12	1.68	0.36	2.04	9495	676544	
Goa	1.45	0.53	1.98	0.32	0.21	0.53	1.76	0.75	2.51	458	14155	
Lakshadweep	1.11	0.08	1.19	0.53	0.02	0.55	1.65	0.10	1.75	171	743	
Kerala	1.29	0.35	1.64	0.23	0.12	0.35	1.52	0.48	2.00	13802	606801	
Tamil Nadu	1.37	0.52	1.89	0.11	0.09	0.21	1.48	0.61	2.10	17504	1015530	
Pondicherry	1.98	0.63	2.61	0.45	0.22	0.67	2.43	0.85	3.28	1141	18910	

NSS Report No 482: Unorganised Service Sector in India, 2001-02: Salient Features

Appendix A

A & N Islands	1.60	0.27	1.87	0.47	0.08	0.56	2.07	0.35	2.43	535	2462
all-India	1.39	0.26	1.65	0.13	0.06	0.19	1.51	0.32	1.83	244376	14471956

Table 13: Number of workers by type of worker and sex for each tabulation category/activity

tabulation category /activity	working owner			hired worker					
	male	female	persons	male		female		persons	
				skilled	unskilled	skilled	unskilled	skilled	unskilled
(1)	(2)	(3)	(4)	(5)	(6)	(7)	(8)	(9)	(10)
Rural									OAE
H1	2328	259	2587	1730	4004	0	0	1730	4004
H2	1019685	180426	1200110	4416	4180	517	422	4933	4602
H	1022013	180684	1202697	6146	8183	517	422	6663	8606
I1	1648	28	1676	4	0	0	0	4	0
I2	774702	2336	777038	4676	1647	0	0	4676	1647
I3	1678429	2601	1681030	1502	1279	29	0	1531	1279
I4	195988	13064	209052	1188	822	140	185	1328	1007
I	2650767	18028	2668796	7370	3749	169	185	7539	3934
K	468022	7039	475060	2721	1692	81	72	2802	1764
M	373763	103761	477525	983	3	670	272	1653	275
N	761739	90358	852097	1415	963	942	768	2357	1730
O	2019330	373773	2393103	2757	1419	108	0	2865	1419
all	7295635	773643	8069278	21392	16008	2488	1720	23879	17728
Rural									establishment
H1	4622	462	5084	8901	10998	1986	2313	10887	13311
H2	178836	10973	189809	121791	175616	3428	9343	125218	184959
H	183458	11435	194893	130692	186614	5414	11656	136106	198270
I1	1188	117	1305	1394	3287	21	42	1415	3328
I2	377835	4469	382304	352948	180470	3592	2536	356541	183006
I3	44792	207	44998	29561	20431	697	230	30259	20661
I4	50334	4233	54567	26316	9554	5714	4365	32030	13919
I	474148	9026	483174	410220	213742	10024	7172	420244	220914
K	88369	1559	89928	57149	65441	2273	2570	59421	68011
M	162987	18923	181910	688324	178852	359897	62313	1048221	241164
N	67029	6818	73847	68553	29550	34771	17220	103324	46770
O	80274	7981	88256	179276	40072	35257	3628	214533	43700
all	1056266	55742	1112008	1534214	714271	447635	104560	1981849	818831
Rural									all
H1	6950	721	7671	10631	15002	1986	2313	12617	17315
H2	1198521	191398	1389919	126207	179796	3945	9765	130152	189561
H	1205472	192119	1397590	136838	194797	5931	12079	142769	206876
I1	2836	145	2981	1398	3287	21	42	1419	3328
I2	1152537	6805	1159342	357625	182117	3592	2536	361217	184653
I3	1723221	2808	1726028	31063	21710	727	230	31790	21941
I4	246322	17296	263619	27504	10376	5853	4550	33357	14926
I	3124916	27055	3151970	417591	217490	10193	7358	427783	224848
K	556390	8598	564988	59870	67134	2353	2642	62223	69776
M	536751	122685	659435	689306	178854	360568	62585	1049874	241439
N	828769	97176	925944	69968	30513	35713	17988	105682	48501
O	2099605	381754	2481359	182032	41491	35365	3628	217398	45119
all	8351901	829385	9181287	1555605	730280	450123	106279	2005728	836559

Table 13 (continued): Number of workers by type of worker and sex for each tabulation category/activity

tabulation category /activity	other worker			total worker			sample no. of workers
	male	female	persons	male	female	persons	
(1)	(11)	(12)	(13)	(14)	(15)	(16)	(17)
Rural							OAE
H1	811	206	1017	8873	465	9337	272
H2	259732	309685	569418	1288013	491051	1779063	26179
H	260543	309891	570434	1296885	491515	1788401	26451
I1	203	3	205	1854	31	1885	158
I2	95064	210	95274	876089	2546	878635	8282
I3	79121	11497	90617	1760331	14127	1774458	10721
I4	41331	8489	49820	239329	21878	261207	5492
I	215718	20199	235917	2877604	38582	2916186	24653
K	95051	8429	103480	567487	15620	583107	8080
M	8837	10774	19611	383586	115478	499063	5500
N	26677	11559	38236	790793	103627	894420	8437
O	332673	507114	839787	2356179	880995	3237174	24904
all	939498	867967	1807465	8272534	1645817	9918351	98025
Rural							establishment
H1	1238	572	1810	25759	5333	31092	3986
H2	73694	20104	93798	549937	43847	593784	21670
H	74932	20676	95607	575696	49180	624876	25656
I1	197	0	197	6066	180	6246	856
I2	43800	733	44534	955054	11330	966384	15378
I3	5490	284	5774	100274	1419	101693	1477
I4	4228	544	4772	90432	14856	105287	3404
I	53715	1562	55277	1151825	27785	1179609	21115
K	18173	943	19115	229132	7344	236476	6048
M	16964	14775	31738	1047126	455908	1503034	22141
N	4709	2554	7263	169842	61362	231205	7568
O	33419	2091	35509	333041	48957	381998	7429
all	201910	42600	244510	3506661	650537	4157198	89957
Rural							all
H1	2048	778	2827	34631	5798	40429	4258
H2	333426	329789	663215	1837950	534898	2372847	47849
H	335475	330567	666042	1872581	540696	2413277	52107
I1	399	3	402	7920	211	8131	1014
I2	138864	944	139808	1831143	13876	1845019	23660
I3	84611	11781	96392	1860605	15546	1876151	12198
I4	45558	9034	54592	329761	36733	366495	8896
I	269432	21761	291194	4029429	66366	4095795	45768
K	113224	9371	122595	796618	22964	819583	14128
M	25800	25549	51349	1430712	571386	2002097	27641
N	31386	14113	45499	960636	164989	1125625	16005
O	366091	509205	875296	2689220	929953	3619172	32333
all	1141409	910567	2051975	11779195	2296354	14075549	187982

Table 13 (continued): Number of workers by type of worker and sex for each tabulation category/activity

tabulation category /activity	working owner			hired worker					
	male	female	persons	male		female		persons	
				skilled	unskilled	skilled	unskilled	skilled	unskilled
(1)	(2)	(3)	(4)	(5)	(6)	(7)	(8)	(9)	(10)
Urban									OAE
H1	4824	3275	8100	17	342	0	142	17	485
H2	546596	102952	649548	3996	5881	252	637	4248	6518
H	551421	106227	657648	4013	6223	252	780	4265	7003
I1	7108	357	7465	14	6	0	0	14	6
I2	810785	1419	812204	3173	946	12	37	3185	984
I3	959348	4150	963497	5768	574	6	19	5773	593
I4	240461	41863	282324	3848	1650	477	445	4325	2095
I	2017701	47789	2065491	12803	3176	495	501	13297	3677
K	517003	27510	544513	10422	4916	897	435	11318	5351
M	250231	169137	419368	2067	276	1487	537	3555	813
N	240803	37181	277984	2727	1766	444	873	3171	2639
O	683226	114140	797366	9577	2378	1755	315	11332	2692
all	4260386	501984	4762370	41608	18735	5329	3440	46938	22176
Combined									establishment
H1	38222	6082	44304	95350	87615	10331	12192	105681	99807
H2	323455	17686	341142	365259	461766	12013	22528	377272	484293
H	361678	23769	385446	460609	549380	22345	34720	482953	584100
I1	2817	855	3672	3448	3158	87	24	3535	3182
I2	117565	2761	120325	184774	100487	1885	1244	186659	101732
I3	40442	2309	42751	77379	38300	8370	2102	85750	40403
I4	107659	11417	119076	98114	50970	21136	12091	119250	63060
I	268483	17342	285824	363715	192915	31478	15461	395193	208376
K	231961	16207	248168	341563	211398	66520	22755	408083	234152
M	174168	54469	228637	528085	102064	683591	129851	1211676	231916
N	152884	30536	183420	201857	102465	133007	93793	334864	196258
O	146378	14079	160457	241936	97721	32111	10640	274047	108361
all	1335552	156401	1491953	2137765	1255943	969053	307221	3106817	1563164
Urban									all
H1	43047	9358	52404	95367	87957	10331	12335	105699	100292
H2	870052	120638	990690	369254	467646	12265	23165	381519	490811
H	913098	129996	1043094	464622	555604	22596	35499	487218	591103
I1	9925	1212	11137	3462	3163	87	24	3549	3187
I2	928350	4180	932530	187947	101434	1897	1282	189844	102715
I3	999790	6459	1006249	83147	38875	8376	2121	91523	40996
I4	348120	53280	401400	101962	52620	21613	12536	123575	65155
I	2286184	65131	2351315	376518	196091	31973	15962	408491	212053
K	748964	43717	792681	351985	216314	67417	23189	419402	239503
M	424399	223605	648004	530153	102340	685078	130389	1215231	232729
N	393688	67717	461404	204584	104231	133451	94666	338035	198897
O	829604	128219	957824	251512	100099	33867	10955	285379	111053
all	5595938	658385	6254323	2179373	1274679	974382	310661	3153755	1585339

Table 13 (continued): Number of workers by type of worker and sex for each tabulation category/activity

tabulation category /activity (1)	other worker			total worker			sample no. of workers (17)
	male (11)	female (12)	persons (13)	male (14)	female (15)	persons (16)	
Urban							OAE
H1	1947	764	2712	7131	4182	11313	399
H2	237844	146556	384400	794317	250396	1044713	32207
H	239791	147320	387111	801448	254578	1056026	32606
I1	256	12	268	7384	369	7752	358
I2	24901	298	25199	839805	1767	841572	12472
I3	32147	19059	51207	997837	23234	1021070	13589
I4	86167	22409	108576	332126	65194	397320	14208
I	143472	41778	185250	2177152	90563	2267715	40627
K	98531	17694	116224	630872	46535	677407	19331
M	18224	15628	33852	270799	186789	457588	9958
N	16807	7560	24367	262103	46058	308161	8733
O	220227	120157	340384	915407	236367	1151774	25950
all	737051	350137	1087188	5057781	860890	5918671	137205
Urban							establishment
H1	11886	1768	13653	233073	30374	263447	32002
H2	129825	24089	153914	1280305	76316	1356621	63590
H	141711	25857	167567	1513378	106690	1620067	95592
I1	317	0	317	9739	967	10706	1167
I2	22776	328	23105	425602	6218	431820	19840
I3	6766	464	7230	162888	13245	176134	10173
I4	14671	5003	19674	271413	49646	321059	15266
I	44530	5795	50325	869643	70076	939719	46446
K	37443	5757	43200	822365	111239	933604	40274
M	46323	25988	72311	850640	893899	1744539	63579
N	16991	12601	29593	474197	269938	744135	50945
O	32954	3616	36570	518988	60447	579436	25055
all	319952	79614	399566	5049212	1512288	6561500	321891
Urban							all
H1	13833	2532	16365	240204	34556	274760	32401
H2	367669	170644	538314	2074622	326712	2401334	95797
H	381502	173177	554679	2314826	361268	2676094	128198
I1	573	12	585	17123	1335	18458	1525
I2	47677	626	48304	1265408	7985	1273392	32312
I3	38913	19523	58437	1160725	36479	1197204	23762
I4	100838	27411	128250	603539	114840	718379	29474
I	188002	47573	235575	3046795	160639	3207434	87073
K	135974	23451	159424	1453237	157774	1611011	59605
M	64547	41615	106162	1121439	1080688	2202127	73537
N	33798	20162	53960	736300	315996	1052296	59678
O	253180	123773	376954	1434396	296814	1731210	51005
all	1057003	429751	1486754	10106992	2373179	12480171	459096

Table 13 (continued): Number of workers by type of worker and sex for each tabulation category/activity

tabulation category /activity	working owner			hired worker					
	male	female	persons	male		female		persons	
				skilled	unskilled	skilled	unskilled	skilled	unskilled
(1)	(2)	(3)	(4)	(5)	(6)	(7)	(8)	(9)	(10)
Combined									OAE
H1	7153	3534	10687	1747	4346	0	142	1747	4488
H2	1566281	283377	1849658	8412	10060	769	1060	9181	11120
H	1573434	286911	1860345	10158	14407	769	1202	10928	15609
I1	8756	385	9141	18	6	0	0	18	6
I2	1585487	3755	1589242	7849	2593	12	37	7861	2631
I3	2637776	6751	2644528	7270	1854	35	19	7305	1872
I4	436449	54927	491376	5036	2472	617	630	5653	3102
I	4668469	65818	4734286	20173	6925	664	686	20837	7611
K	985025	34549	1019574	13143	6608	977	507	14120	7115
M	623995	272898	896893	3050	279	2158	809	5208	1088
N	1002542	127539	1130081	4142	2728	1386	1641	5528	4369
O	2702557	487913	3190469	12333	3797	1863	315	14197	4111
all	11556021	1275627	12831648	63000	34744	7817	5160	70817	39903
Combined									establishment
H1	42844	6544	49388	104252	98613	12317	14506	116568	113118
H2	502292	28659	530951	487049	637382	15441	31870	502490	669252
H	545136	35203	580339	591301	735994	27758	46376	619059	782370
I1	4005	973	4977	4842	6444	108	66	4950	6510
I2	495399	7230	502629	537722	280957	5477	3780	543199	284737
I3	85234	2516	87750	106941	58731	9068	2333	116009	61064
I4	157993	15650	173642	124430	60524	26850	16456	151279	76979
I	742631	26368	768999	773935	406657	41502	22634	815437	429291
K	320330	17766	338096	398712	276839	68793	25325	467505	302164
M	337155	73392	410547	1216409	280916	1043488	192164	2259897	473080
N	219914	37354	257268	270410	132015	167778	111013	438189	243028
O	226652	22061	248713	421211	137793	67369	14269	488580	152062
all	2391818	212143	2603961	3671978	1970215	1416688	411780	5088666	2381995
Combined									all
H1	49997	10078	60075	105998	102959	12317	14648	118315	117607
H2	2068573	312036	2380609	495461	647442	16210	32930	511671	680372
H	2118570	322114	2440684	601459	750401	28527	47578	629987	797979
I1	12760	1358	14118	4861	6450	108	66	4968	6516
I2	2080887	10985	2091871	545572	283551	5489	3817	551061	287368
I3	2723011	9267	2732277	114210	60585	9103	2351	123313	62936
I4	594442	70577	665018	129466	62996	27466	17086	156932	80082
I	5411100	92186	5503285	794108	413582	42166	23320	836274	436902
K	1305355	52315	1357669	411855	283448	69770	25832	481625	309279
M	961150	346290	1307440	1219459	281195	1045646	192973	2265105	474168
N	1222456	164892	1387348	274552	134744	169164	112654	443717	247398
O	2929209	509973	3439182	433545	141590	69232	14583	502777	156173
all	13947839	1487770	15435609	3734978	2004958	1424505	416940	5159483	2421898

Table 13 (continued): Number of workers by type of worker and sex for each tabulation category/activity

tabulation category /activity (1)	other worker			total worker			sample no. of workers (17)
	male (11)	female (12)	persons (13)	male (14)	female (15)	persons (16)	
Combined							OAE
H1	2758	971	3729	16004	4647	20650	671
H2	497576	456241	953817	2082330	741447	2823777	58386
H	500334	457211	957546	2098333	746094	2844427	59057
I1	459	15	473	9238	399	9638	516
I2	119965	509	120473	1715895	4313	1720207	20754
I3	111268	30556	141824	2758168	37361	2795529	24310
I4	127498	30898	158396	571455	87072	658527	19700
I	359189	61977	421167	5054756	129145	5183901	65280
K	193582	26122	219704	1198358	62155	1260514	27411
M	27061	26402	53463	654384	302267	956651	15458
N	43484	19120	62603	1052897	149685	1202582	17170
O	552900	627271	1180171	3271586	1117362	4388948	50854
all	1676549	1218104	2894653	13330314	2506708	15837022	235230
Combined							establishment
H1	13123	2340	15463	258832	35707	294538	35988
H2	203519	44193	247712	1830242	120163	1950405	85260
H	216642	46532	263175	2089073	155870	2244943	121248
I1	514	0	514	15805	1146	16951	2023
I2	66577	1062	67638	1380656	17548	1398204	35218
I3	12256	748	13004	263162	14664	277826	11650
I4	18899	5547	24446	361845	64502	426347	18670
I	98245	7357	105602	2021468	97861	2119328	67561
K	55616	6700	62316	1051497	118583	1170080	46322
M	63286	40762	104049	1897766	1349807	3247573	85720
N	21700	15155	36855	644040	331300	975340	58513
O	66372	5707	72079	852029	109405	961434	32484
all	521862	122214	644076	8555873	2162825	10718698	411848
Combined							all
H1	15881	3310	19192	274835	40354	315189	36659
H2	701095	500433	1201529	3912571	861610	4774181	143646
H	716977	503744	1220720	4187407	901964	5089370	180305
I1	972	15	987	25043	1546	26589	2539
I2	186541	1570	188112	3096550	21861	3118412	55972
I3	123524	31304	154828	3021330	52025	3073355	35960
I4	146397	36445	182842	933300	151574	1084874	38370
I	457434	69335	526769	7076223	227006	7303229	132841
K	249198	32822	282020	2249855	180738	2430593	73733
M	90347	67165	157512	2552150	1652074	4204224	101178
N	65184	34275	99458	1696936	480985	2177921	75683
O	619272	632978	1252250	4123615	1226767	5350382	83338
all	2198411	1340318	3538729	21886187	4669533	26555720	647078

Table 14: Number of workers by type of worker and sex for each State/UT

State/UT	working owner			hired worker					
	male	female	persons	male		female		persons	
				skilled	unskilled	skilled	unskilled	skilled	unskilled
(1)	(2)	(3)	(4)	(5)	(6)	(7)	(8)	(9)	(10)
Rural									OAE
Jammu & Kashmir	59339	5715	65054	156	155	0	0	156	155
Himachal Pradesh	52156	6422	58578	151	54	0	0	151	54
Punjab	137195	10705	147899	473	282	18	0	491	282
Chandigarh	2202	201	2403	0	0	0	0	0	0
Uttaranchal	96304	1072	97375	197	0	43	0	240	0
Haryana	76973	5970	82943	177	58	0	0	177	58
Delhi	9423	147	9570	0	0	0	0	0	0
Rajasthan	294248	5999	300247	1881	309	0	0	1881	309
Uttar Pradesh	1525533	127243	1652776	4053	3357	907	271	4960	3628
Bihar	864350	44427	908777	210	780	3	0	213	780
Sikkim	2902	809	3712	0	0	0	0	0	0
Arunachal Pradesh	492	178	671	15	17	8	0	23	17
Nagaland	6079	1818	7897	0	0	0	0	0	0
Manipur	12977	3046	16023	54	0	0	0	54	0
Mizoram	1167	668	1834	35	7	0	0	35	7
Tripura	24055	1635	25690	237	8	2	0	239	8
Meghalaya	10648	13382	24030	0	0	0	0	0	0
Assam	262380	18425	280805	33	9	0	0	33	9
West Bengal	894141	33622	927764	593	750	0	14	593	764
Jharkhand	167135	9766	176901	3	18	0	0	3	18
Orissa	421090	145756	566846	211	193	50	0	261	193
Chhattisgarh	77222	1682	78904	601	1068	0	0	601	1068
Madhya Pradesh	149676	15773	165449	366	83	0	0	366	83
Gujarat	259778	4040	263818	153	26	0	0	153	26
Daman & Diu	699	24	723	0	0	0	0	0	0
D & N Haveli	1424	126	1550	0	0	0	0	0	0
Maharashtra	275841	20513	296355	2144	4299	34	10	2177	4309
Andhra Pradesh	656038	140512	796550	2125	397	418	370	2543	766
Karnataka	235899	34474	270374	549	480	3	57	552	537
Goa	4716	544	5261	159	194	5	0	164	194
Lakshadweep	342	20	361	0	9	0	0	0	9
Kerala	325692	62272	387965	4992	1341	746	820	5739	2161
Tamil Nadu	384590	56047	440637	1796	2075	214	114	2009	2189
Pondicherry	1829	484	2313	0	37	37	64	37	100
A & N Islands	1099	124	1222	28	0	0	0	28	0

NSS Report No 482: Unorganised Service Sector in India, 2001-02: Salient Features

all-India	7295635	773643	8069278	21392	16008	2488	1720	23879	17728
-----------	---------	--------	---------	-------	-------	------	------	-------	-------

Table 14 (continued): Number of workers by type of worker and sex for each State/UT

State/UT	other worker			total worker			sample no. of workers
	male	female	persons	male	female	persons	
(1)	(11)	(12)	(13)	(14)	(15)	(16)	(17)
Rural							OAE
Jammu & Kashmir	7688	1191	8879	67338	6905	74244	1662
Himachal Pradesh	1493	614	2107	53854	7037	60891	1263
Punjab	12003	2032	14035	149953	12755	162708	2114
Chandigarh	141	0	141	2343	201	2544	86
Uttaranchal	2445	467	2912	98945	1581	100527	517
Haryana	6028	896	6924	83237	6866	90103	961
Delhi	1141	194	1334	10563	341	10904	125
Rajasthan	48680	10861	59541	345118	16860	361978	3458
Uttar Pradesh	189690	122853	312543	1722633	251274	1973907	9517
Bihar	118099	53005	171104	983440	97435	1080875	6413
Sikkim	733	757	1489	3635	1566	5201	309
Arunachal Pradesh	38	63	101	563	249	812	297
Nagaland	589	123	711	6668	1941	8609	537
Manipur	504	1234	1739	13535	4281	17816	1070
Mizoram	188	2	191	1398	670	2068	218
Tripura	2516	262	2778	26817	1899	28716	1923
Meghalaya	277	1037	1314	10924	14419	25344	743
Assam	12140	2282	14422	274563	20707	295269	4329
West Bengal	66372	14455	80827	961857	48091	1009948	9701
Jharkhand	7226	2032	9258	174383	11798	186180	2248
Orissa	81110	74353	155463	502604	220159	722763	5610
Chhattisgarh	18611	12382	30993	97501	14065	111566	1085
Madhya Pradesh	34179	8822	43001	184304	24594	208898	3194
Gujarat	19229	2088	21317	279186	6128	285314	2046
Daman & Diu	111	17	128	811	40	851	141
D & N Haveli	183	17	199	1607	143	1750	121
Maharashtra	57390	23461	80851	339674	44018	383692	3270
Andhra Pradesh	98458	283583	382042	757018	424883	1181902	12994
Karnataka	49231	40813	90044	286160	75347	361508	4567
Goa	739	1231	1970	5809	1780	7589	241
Lakshadweep	5	0	5	356	20	375	68
Kerala	20077	33191	53268	352103	97030	449133	7831

Appendix A

Tamil Nadu	81389	172414	253803	469851	228789	698639	8907
Pondicherry	468	1033	1501	2333	1617	3951	186
A & N Islands	324	204	527	1450	327	1778	273
all-India	939498	867967	1807465	8272534	1645817	9918351	98025

Table 14 (continued): Number of workers by type of worker and sex for each State/UT

State/UT (1)	working owner			hired worker					
	male (2)	female (3)	persons (4)	male		female		persons	
				skilled (5)	unskilled (6)	skilled (7)	unskilled (8)	skilled (9)	unskilled (10)
Rural									establishment
Jammu & Kashmir	13923	553	14475	17310	5570	7024	1626	24334	7196
Himachal Pradesh	15422	1348	16770	17937	5630	3488	683	21424	6313
Punjab	25773	2977	28750	26936	15079	23354	5709	50290	20788
Chandigarh	374	160	534	149	245	443	80	593	326
Uttaranchal	11832	3438	15270	43853	5652	18104	805	61957	6457
Haryana	26375	517	26892	40403	7872	19137	2401	59540	10273
Delhi	1947	315	2261	1661	602	894	95	2556	697
Rajasthan	40260	583	40844	78746	19338	7923	2073	86668	21412
Uttar Pradesh	166067	3109	169176	301201	127682	33501	7050	334702	134732
Bihar	124958	842	125801	117031	38998	1613	1781	118644	40780
Sikkim	2142	274	2416	1944	1452	1826	79	3771	1531
Arunachal Pradesh	288	107	395	189	220	8	49	197	269
Nagaland	1986	132	2118	4017	886	1165	89	5182	975
Manipur	1960	236	2196	5019	1192	2717	612	7736	1805
Mizoram	259	223	482	363	51	76	124	438	175
Tripura	4070	101	4171	3176	1511	152	41	3328	1552
Meghalaya	3822	1228	5050	2805	2904	224	789	3029	3692
Assam	47839	1056	48895	38024	38175	2446	2728	40470	40902
West Bengal	86606	4375	90981	85289	55522	8245	2082	93535	57604
Jharkhand	18781	101	18881	15647	14676	1153	465	16800	15141
Orissa	58025	1014	59039	67479	58550	2176	2024	69655	60574
Chhattisgarh	14181	224	14405	17044	8821	1559	967	18603	9788
Madhya Pradesh	24616	562	25178	56272	20574	18371	5301	74643	25875
Gujarat	27984	333	28318	202204	76967	108320	810	310524	77778
Daman & Diu	503	26	529	1191	829	17	33	1208	862
D & N Haveli	353	65	418	373	291	27	0	399	291
Maharashtra	60610	8725	69335	73046	58366	33377	3295	106424	61661
Andhra Pradesh	67154	4784	71939	61171	30591	31379	19156	92550	49747
Karnataka	46750	1965	48716	58462	32852	17039	4322	75501	37174
Goa	1530	31	1561	1465	407	317	103	1783	510
Lakshadweep	38	0	38	63	1	9	9	72	10
Kerala	97200	10603	107803	127144	43933	53974	16170	181118	60103
Tamil Nadu	61142	5617	66760	63863	37314	46830	22173	110693	59487

NSS Report No 482: Unorganised Service Sector in India, 2001-02: Salient Features

Pondicherry	1041	69	1110	1618	1458	689	832	2306	2290
A & N Islands	455	49	504	1117	59	59	2	1176	61
all-India	1056266	55742	1112008	1534214	714271	447635	104560	1981849	818831

Table 14 (continued): Number of workers by type of worker and sex for each State/UT

State/UT	other worker			total worker			sample no. of workers
	male	female	persons	male	female	persons	
(1)	(11)	(12)	(13)	(14)	(15)	(16)	(17)
Rural							establishment
Jammu & Kashmir	1048	686	1734	37851	9889	47740	1880
Himachal Pradesh	796	38	834	39785	5557	45341	2604
Punjab	3479	469	3948	71267	32509	103776	2776
Chandigarh	0	0	0	769	683	1452	80
Uttaranchal	764	65	828	62100	22411	84512	697
Haryana	3424	1269	4693	78075	23323	101398	1175
Delhi	128	291	420	4338	1595	5933	67
Rajasthan	14856	1516	16372	153200	12095	165295	3087
Uttar Pradesh	47751	2607	50359	642701	46267	688968	8315
Bihar	11240	2480	13719	292228	6716	298943	3802
Sikkim	607	428	1035	6146	2607	8753	369
Arunachal Pradesh	69	41	110	766	205	971	382
Nagaland	55	328	384	6944	1715	8659	568
Manipur	257	111	368	8429	3676	12105	1009
Mizoram	14	0	14	687	422	1109	173
Tripura	298	8	306	9054	301	9356	1166
Meghalaya	123	167	290	9654	2408	12062	761
Assam	4032	439	4471	128070	6669	134739	3114
West Bengal	15444	819	16263	242861	15522	258383	7173
Jharkhand	2879	60	2939	51982	1779	53762	2335
Orissa	11215	938	12153	195269	6152	201421	3586
Chhattisgarh	16793	776	17569	56840	3527	60367	1061
Madhya Pradesh	7694	1043	8737	109155	25278	134433	3612
Gujarat	4189	316	4505	311345	109779	421125	2090
Daman & Diu	100	0	100	2623	77	2700	805
D & N Haveli	127	0	127	1143	92	1235	129
Maharashtra	13808	2387	16195	205830	47784	253614	3485
Andhra Pradesh	5909	6894	12803	164826	62213	227039	8307
Karnataka	9335	3132	12467	147400	26459	173858	3565
Goa	219	311	530	3621	762	4383	205

Appendix A

Lakshadweep	9	0	9	112	18	130	22
Kerala	10953	4696	15649	279229	85443	364673	12327
Tamil Nadu	13721	10037	23758	176040	84658	260698	8363
Pondicherry	430	230	661	4547	1819	6367	449
A & N Islands	142	17	159	1772	127	1900	418
all-India	201910	42600	244510	3506661	650537	4157198	89957

Table 14 (continued): Number of workers by type of worker and sex for each State/UT

State/UT (1)	working owner			hired worker					
	male (2)	female (3)	persons (4)	male		female		persons	
				skilled (5)	unskilled (6)	skilled (7)	unskilled (8)	skilled (9)	unskilled (10)
Rural									all
Jammu & Kashmir	73262	6267	79529	17466	5725	7024	1626	24490	7351
Himachal Pradesh	67578	7770	75348	18088	5684	3488	683	21576	6367
Punjab	162967	13682	176650	27409	15361	23372	5709	50781	21071
Chandigarh	2576	361	2937	149	245	443	80	593	326
Uttaranchal	108136	4509	112645	44050	5652	18147	805	62196	6457
Haryana	103348	6487	109835	40581	7930	19137	2401	59717	10331
Delhi	11369	462	11831	1661	602	894	95	2556	697
Rajasthan	334509	6582	341091	80627	19647	7923	2073	88549	21721
Uttar Pradesh	1691600	130352	1821952	305254	131039	34408	7321	339662	138360
Bihar	989308	45269	1034578	117242	39779	1616	1781	118857	41560
Sikkim	5044	1083	6128	1944	1452	1826	79	3771	1531
Arunachal Pradesh	780	285	1065	204	238	16	49	220	287
Nagaland	8065	1950	10016	4017	886	1165	89	5182	975
Manipur	14937	3282	18219	5073	1192	2717	612	7790	1805
Mizoram	1426	890	2316	398	58	76	124	474	182
Tripura	28124	1736	29861	3413	1519	153	41	3567	1560
Meghalaya	14470	14611	29081	2805	2904	224	789	3029	3692
Assam	310219	19481	329700	38058	38183	2446	2728	40504	40911
West Bengal	980747	37998	1018745	85882	56273	8245	2096	94128	58369
Jharkhand	185916	9867	195782	15649	14694	1153	465	16803	15160
Orissa	479115	146770	625885	67690	58743	2226	2024	69916	60767
Chhattisgarh	91402	1907	93309	17645	9889	1559	967	19205	10856
Madhya Pradesh	174292	16335	190627	56638	20657	18371	5301	75009	25958
Gujarat	287763	4373	292136	202357	76994	108320	810	310677	77804
Daman & Diu	1202	50	1252	1191	829	17	33	1208	862
D & N Haveli	1777	191	1968	373	291	27	0	399	291
Maharashtra	336451	29238	365689	75190	62665	33411	3305	108601	65970
Andhra Pradesh	723193	145296	868488	63296	30988	31797	19526	95093	50514
Karnataka	282650	36440	319089	59011	33333	17042	4379	76053	37712
Goa	6246	575	6821	1624	601	322	103	1946	704
Lakshadweep	380	20	400	63	10	9	9	72	19
Kerala	422892	72876	495768	132136	45273	54721	16991	186857	62264
Tamil Nadu	445732	61664	507397	65658	39389	47044	22287	112702	61677

NSS Report No 482: Unorganised Service Sector in India, 2001-02: Salient Features

Pondicherry	2870	553	3423	1618	1495	725	896	2343	2390
A & N Islands	1554	172	1726	1144	59	59	2	1204	61
all-India	8351901	829385	9181287	1555605	730280	450123	106279	2005728	836559

Table 14 (continued): Number of workers by type of worker and sex for each State/UT

State/UT	other worker			total worker			sample no. of workers
	male	female	persons	male	female	persons	
(1)	(11)	(12)	(13)	(14)	(15)	(16)	(17)
Rural							all
Jammu & Kashmir	8736	1877	10612	105189	16794	121983	3542
Himachal Pradesh	2289	653	2942	93639	12593	106232	3867
Punjab	15482	2501	17983	221219	45264	266484	4890
Chandigarh	141	0	141	3112	884	3997	166
Uttaranchal	3209	531	3740	161046	23992	185038	1214
Haryana	9453	2165	11617	161312	30189	191501	2136
Delhi	1269	485	1754	14901	1936	16837	192
Rajasthan	63536	12377	75913	498319	28955	527274	6545
Uttar Pradesh	237441	125461	362902	2365334	297542	2662876	17832
Bihar	129339	55485	184824	1275667	104151	1379819	10215
Sikkim	1340	1184	2524	9781	4173	13954	678
Arunachal Pradesh	107	104	211	1329	454	1783	679
Nagaland	644	451	1095	13613	3655	17268	1105
Manipur	762	1345	2107	21964	7957	29920	2079
Mizoram	203	2	205	2085	1092	3177	391
Tripura	2814	270	3084	35871	2200	38072	3089
Meghalaya	400	1204	1603	20578	16827	37405	1504
Assam	16173	2721	18893	402633	27375	430008	7443
West Bengal	81816	15274	97090	1204718	63613	1268331	16874
Jharkhand	10105	2092	12197	226365	13577	239942	4583
Orissa	92325	75292	167616	697873	226311	924184	9196
Chhattisgarh	35404	13158	48562	154341	17591	171932	2146
Madhya Pradesh	41873	9865	51737	293459	49872	343331	6806
Gujarat	23418	2404	25822	590532	115907	706439	4136
Daman & Diu	212	17	228	3434	117	3551	946
D & N Haveli	310	17	326	2750	235	2984	250
Maharashtra	71198	25848	97046	545504	91802	637306	6755
Andhra Pradesh	104368	290477	394845	921844	487096	1408940	21301
Karnataka	58567	43945	102512	433560	101806	535366	8132
Goa	958	1542	2500	9430	2542	11972	446

Appendix A

Lakshadweep	14	0	14	468	38	506	90
Kerala	31031	37887	68917	631332	182473	813805	20158
Tamil Nadu	95110	182451	277562	645890	313447	959337	17270
Pondicherry	899	1263	2162	6881	3437	10318	635
A & N Islands	465	221	686	3223	455	3677	691
all-India	1141409	910567	2051975	11779195	2296354	14075549	187982

Table 14 (continued): Number of workers by type of worker and sex for each State/UT

State/UT (1)	working owner			hired worker						OAE
	male (2)	female (3)	persons (4)	male		female		persons		
				skilled (5)	unskilled (6)	skilled (7)	unskilled (8)	skilled (9)	unskilled (10)	
Urban										
Jammu & Kashmir	21926	458	22384	74	37	6	1	80	38	
Himachal Pradesh	8942	1290	10232	199	124	15	0	214	124	
Punjab	141009	12488	153496	560	363	94	32	654	395	
Chandigarh	8764	796	9560	23	0	0	0	23	0	
Uttaranchal	26445	1345	27790	221	193	0	0	221	193	
Haryana	90715	9657	100372	2017	765	126	157	2143	922	
Delhi	144661	15595	160256	997	871	1	0	998	871	
Rajasthan	184770	14751	199520	3981	685	45	28	4026	713	
Uttar Pradesh	568517	52142	620659	5366	2891	1401	159	6767	3050	
Bihar	182883	11280	194163	1293	603	72	10	1365	613	
Sikkim	481	137	619	0	0	0	0	0	0	
Arunachal Pradesh	244	40	284	20	9	9	3	29	12	
Nagaland	1997	476	2473	3	0	0	0	3	0	
Manipur	6503	2399	8903	60	0	45	0	105	0	
Mizoram	1094	963	2056	6	2	12	29	19	30	
Tripura	12492	1096	13588	16	10	2	0	18	10	
Meghalaya	2304	1270	3573	0	0	0	3	0	3	
Assam	47148	2646	49794	56	94	0	0	56	94	
West Bengal	462665	74573	537238	3174	2473	119	234	3293	2706	
Jharkhand	79712	7071	86783	261	47	0	0	261	47	
Orissa	96315	8838	105153	451	978	0	126	451	1104	
Chhattisgarh	40947	3325	44272	263	73	15	11	278	84	
Madhya Pradesh	201296	19025	220320	6777	606	160	371	6937	977	
Gujarat	215068	15707	230776	387	164	0	9	387	173	
Daman & Diu	511	197	708	0	0	0	0	0	0	
D & N Haveli	211	77	288	0	0	0	0	0	0	
Maharashtra	557283	81191	638474	4617	3324	1006	700	5623	4023	
Andhra Pradesh	435002	62190	497192	5612	1525	408	396	6020	1921	
Karnataka	265623	18721	284344	1407	402	952	476	2359	878	
Goa	3037	1188	4225	214	123	71	0	285	123	
Lakshadweep	384	15	399	0	0	0	0	0	0	
Kerala	93123	25204	118327	1473	436	528	129	2000	565	
Tamil Nadu	350572	54059	404631	1923	1509	234	490	2157	1999	

NSS Report No 482: Unorganised Service Sector in India, 2001-02: Salient Features

Pondicherry	7370	1718	9088	157	426	10	78	167	504
A & N Islands	376	56	432	0	1	0	0	0	1
all-India	4260386	501984	4762370	41608	18735	5329	3440	46938	22176

Table 14 (continued): Number of workers by type of worker and sex for each State/UT

State/UT	other worker			total worker			sample no. of workers
	male	female	persons	male	female	persons	
(1)	(11)	(12)	(13)	(14)	(15)	(16)	(17)
Urban							OAE
Jammu & Kashmir	5332	2595	7927	27368	3060	30429	2674
Himachal Pradesh	320	109	428	9585	1413	10999	1740
Punjab	11251	2843	14094	153184	15457	168640	4029
Chandigarh	1133	945	2077	9920	1741	11661	495
Uttaranchal	4686	3061	7747	31546	4407	35952	1032
Haryana	11561	4145	15705	105057	14085	119142	3025
Delhi	35200	5783	40983	181730	21379	203108	2023
Rajasthan	39744	13227	52971	229180	28051	257231	4940
Uttar Pradesh	133199	45978	179177	709973	99679	809652	20877
Bihar	35782	12813	48596	220562	24175	244736	9776
Sikkim	133	122	255	614	259	874	349
Arunachal Pradesh	22	5	27	294	57	352	176
Nagaland	236	163	399	2236	638	2874	565
Manipur	558	1016	1575	7122	3461	10583	1312
Mizoram	34	209	242	1135	1213	2348	606
Tripura	548	72	620	13066	1170	14236	1827
Meghalaya	309	236	545	2613	1508	4121	462
Assam	5177	1375	6552	52475	4021	56496	2780
West Bengal	34559	11228	45787	502871	86154	589024	11657
Jharkhand	8250	3016	11267	88270	10088	98358	4073
Orissa	16477	9564	26041	114220	18528	132749	3642
Chhattisgarh	8168	4408	12576	49451	7759	57210	2258
Madhya Pradesh	39037	11844	50881	247716	31400	279115	8228
Gujarat	47277	18414	65690	262896	34129	297026	3880
Daman & Diu	113	25	138	624	222	846	205
D & N Haveli	53	10	63	264	87	351	234
Maharashtra	137249	31489	168738	702473	114385	816858	12918
Andhra Pradesh	58315	77768	136083	500454	140761	641215	11333
Karnataka	43977	17081	61058	311409	37230	348639	5082
Goa	729	889	1619	4102	2149	6251	224

Appendix A

Lakshadweep	32	6	38	416	21	437	120
Kerala	5518	4095	9612	100549	29955	130505	3882
Tamil Nadu	49659	63693	113352	403663	118476	522140	9693
Pondicherry	2268	1804	4072	10222	3609	13831	873
A & N Islands	144	108	251	521	164	685	215
all-India	737051	350137	1087188	5057781	860890	5918671	137205

Table 14 (continued): Number of workers by type of worker and sex for each State/UT

State/UT (1)	working owner			hired worker					
	male (2)	female (3)	persons (4)	male		female		persons	
				skilled (5)	unskilled (6)	skilled (7)	unskilled (8)	skilled (9)	unskilled (10)
Urban									establishment
Jammu & Kashmir	10225	385	10610	15452	5198	3961	915	19412	6113
Himachal Pradesh	6397	833	7230	8867	4224	2276	748	11144	4972
Punjab	42900	6256	49156	70624	26140	56959	11651	127583	37791
Chandigarh	5787	912	6700	6759	7435	5354	690	12112	8125
Uttaranchal	9802	678	10480	17862	8699	5830	1126	23692	9825
Haryana	26981	3254	30236	47730	18134	33158	4168	80888	22302
Delhi	79210	11714	90924	145373	74572	41071	5184	186443	79756
Rajasthan	52141	2137	54278	106891	26208	37936	5123	144827	31332
Uttar Pradesh	139790	16854	156644	225382	93315	131405	34808	356787	128123
Bihar	40517	2051	42568	58840	33718	10570	3578	69410	37296
Sikkim	858	176	1034	1224	1087	200	133	1423	1220
Arunachal Pradesh	282	85	367	502	180	190	29	691	210
Nagaland	1108	188	1296	2478	908	859	226	3337	1135
Manipur	1607	286	1893	3054	1136	979	102	4034	1238
Mizoram	520	582	1102	2086	317	1572	292	3658	609
Tripura	2753	124	2876	3055	1523	418	203	3472	1726
Meghalaya	2955	1604	4558	3875	2372	2120	1815	5995	4188
Assam	16368	1497	17865	16909	19262	5546	2413	22455	21675
West Bengal	108067	14577	122644	154439	112847	49885	9034	204324	121881
Jharkhand	21704	1299	23003	27451	18399	4002	1131	31453	19530
Orissa	21200	943	22143	27165	26778	7813	2550	34978	29328
Chhattisgarh	13438	1260	14698	21308	14571	6145	4715	27453	19285
Madhya Pradesh	60972	4846	65818	111885	41402	73979	11704	185865	53105
Gujarat	66535	5549	72084	96279	80924	27665	17591	123944	98515
Daman & Diu	281	47	328	340	311	64	12	404	323
D & N Haveli	193	36	229	361	284	29	1	390	285
Maharashtra	220431	31379	251810	355898	280971	131549	59906	487448	340877
Andhra Pradesh	96293	13114	109407	127639	96390	95317	30311	222957	126702
Karnataka	106876	12382	119257	167519	98253	57110	30579	224629	128833
Goa	3104	503	3607	3384	3888	4112	860	7496	4748
Lakshadweep	127	8	135	141	71	7	0	148	71
Kerala	50313	7391	57704	86516	45316	51352	15740	137867	61056
Tamil Nadu	118271	12641	130912	212295	98540	114851	47123	327146	145663

NSS Report No 482: Unorganised Service Sector in India, 2001-02: Salient Features

Pondicherry	7139	763	7902	7313	12543	4584	2753	11896	15296
A & N Islands	409	44	452	867	27	186	2	1053	29
all-India	1335552	156401	1491953	2137765	1255943	969053	307221	3106817	1563164

Table 14 (continued): Number of workers by type of worker and sex for each State/UT

State/UT	other worker			total worker			sample no. of workers
	male	female	persons	male	female	persons	
(1)	(11)	(12)	(13)	(14)	(15)	(16)	(17)
Urban							establishment
Jammu & Kashmir	1141	102	1243	32015	5363	37378	6020
Himachal Pradesh	655	136	790	20143	3994	24137	4699
Punjab	9335	2078	11413	148999	76944	225943	14467
Chandigarh	987	463	1449	20967	7419	28387	2218
Uttaranchal	972	200	1172	37335	7834	45169	2537
Haryana	6134	1516	7650	98980	42096	141076	6153
Delhi	23234	5349	28583	322389	63318	385707	13594
Rajasthan	13986	1482	15468	199226	46678	245904	10111
Uttar Pradesh	38183	5658	43841	496670	188726	685396	31778
Bihar	7523	1352	8875	140599	17550	158149	12680
Sikkim	116	156	272	3284	665	3950	1372
Arunachal Pradesh	105	48	153	1069	352	1420	623
Nagaland	51	112	162	4545	1386	5931	1187
Manipur	341	125	466	6138	1493	7631	1320
Mizoram	72	29	101	2995	2476	5470	1853
Tripura	321	106	427	7651	850	8501	2198
Meghalaya	244	80	323	9446	5619	15065	2015
Assam	2259	625	2884	54797	10082	64879	5404
West Bengal	15347	3081	18427	390700	76576	467276	29677
Jharkhand	3135	445	3580	70689	6877	77566	5898
Orissa	10341	725	11066	85485	12030	97515	5022
Chhattisgarh	4941	779	5721	54258	12900	67158	5289
Madhya Pradesh	23259	4154	27414	237518	94684	332202	17090
Gujarat	16403	2548	18951	260141	53353	313494	9002
Daman & Diu	72	0	72	1004	123	1127	362
D & N Haveli	39	7	46	877	73	950	566
Maharashtra	60042	10915	70957	917343	233749	1151092	52979
Andhra Pradesh	20497	11519	32017	340820	150262	491082	21355
Karnataka	21770	4778	26548	394418	104849	499268	16207
Goa	1053	389	1442	11429	5863	17293	501

Appendix A

Lakshadweep	0	0	0	340	15	354	95
Kerala	8487	2151	10638	190631	76635	267265	14580
Tamil Nadu	26970	17641	44611	456077	192256	648333	19758
Pondicherry	1878	848	2726	28874	8948	37821	2674
A & N Islands	59	18	77	1362	250	1612	607
all-India	319952	79614	399566	5049212	1512288	6561500	321891

Table 14 (continued): Number of workers by type of worker and sex for each State/UT

State/UT (1)	working owner			hired worker					
	male (2)	female (3)	persons (4)	male		female		persons	
				skilled (5)	unskilled (6)	skilled (7)	unskilled (8)	skilled (9)	unskilled (10)
Urban									all
Jammu & Kashmir	32151	843	32994	15526	5235	3966	916	19492	6151
Himachal Pradesh	15339	2123	17462	9067	4349	2291	748	11358	5097
Punjab	183909	18744	202653	71184	26503	57053	11682	128237	38186
Chandigarh	14551	1709	16259	6782	7435	5354	690	12136	8125
Uttaranchal	36247	2023	38270	18083	8892	5830	1126	23914	10018
Haryana	117696	12912	130607	49747	18898	33284	4325	83031	23224
Delhi	223871	27309	251180	146370	75444	41072	5184	187441	80627
Rajasthan	236910	16888	253798	110872	26893	37981	5152	148853	32045
Uttar Pradesh	708307	68996	777303	230747	96206	132806	34967	363554	131173
Bihar	223401	13330	236731	60133	34321	10641	3588	70775	37909
Sikkim	1339	314	1653	1224	1087	200	133	1423	1220
Arunachal Pradesh	525	125	651	521	189	199	32	720	222
Nagaland	3104	664	3769	2481	908	859	226	3340	1135
Manipur	8110	2686	10795	3115	1136	1024	102	4139	1238
Mizoram	1613	1545	3158	2092	319	1585	321	3677	640
Tripura	15245	1220	16464	3071	1532	419	203	3490	1735
Meghalaya	5258	2873	8132	3875	2372	2120	1818	5995	4191
Assam	63516	4143	67659	16965	19356	5546	2413	22511	21769
West Bengal	570732	89150	659882	157613	115320	50004	9268	207617	124587
Jharkhand	101416	8371	109786	27712	18446	4002	1131	31714	19577
Orissa	117515	9781	127296	27616	27756	7813	2675	35429	30432
Chhattisgarh	54385	4586	58971	21571	14644	6160	4726	27731	19370
Madhya Pradesh	262267	23871	286138	118662	42007	74139	12075	192802	54082
Gujarat	281603	21256	302860	96666	81088	27665	17600	124331	98688
Daman & Diu	791	244	1036	340	311	64	12	404	323
D & N Haveli	404	113	517	361	284	29	1	390	285
Maharashtra	777714	112570	890284	360515	284295	132555	60606	493071	344900
Andhra Pradesh	531295	75305	606599	133251	97916	95725	30707	228976	128623
Karnataka	372498	31103	403601	168926	98655	58062	31056	226988	129711
Goa	6140	1691	7831	3598	4010	4183	860	7781	4870
Lakshadweep	511	23	534	141	71	7	0	148	71
Kerala	143435	32595	176031	87988	45752	51879	15869	139868	61621
Tamil Nadu	468844	66700	535544	214218	100049	115085	47613	329303	147662

NSS Report No 482: Unorganised Service Sector in India, 2001-02: Salient Features

Pondicherry	14510	2481	16990	7470	12970	4593	2831	12063	15800
A & N Islands	784	100	885	867	28	186	2	1053	31
all-India	5595938	658385	6254323	2179373	1274679	974382	310661	3153755	1585339

Table 14 (continued): Number of workers by type of worker and sex for each State/UT

State/UT	other worker			total worker			sample no. of workers
	male	female	persons	male	female	persons	
(1)	(11)	(12)	(13)	(14)	(15)	(16)	(17)
Urban							all
Jammu & Kashmir	6472	2697	9170	59384	8423	67807	8694
Himachal Pradesh	974	244	1219	29728	5407	35135	6439
Punjab	20586	4921	25507	302183	92400	394583	18496
Chandigarh	2119	1407	3527	30887	9160	40047	2713
Uttaranchal	5658	3261	8919	68881	12241	81121	3569
Haryana	17695	5660	23356	204036	56181	260217	9178
Delhi	58435	11132	69566	504119	84696	588815	15617
Rajasthan	53730	14709	68439	428407	74729	503135	15051
Uttar Pradesh	171382	51636	223018	1206642	288405	1495047	52655
Bihar	43306	14165	57471	361161	41724	402885	22456
Sikkim	249	279	527	3899	925	4823	1721
Arunachal Pradesh	127	53	180	1363	409	1772	799
Nagaland	287	274	561	6780	2024	8805	1752
Manipur	899	1141	2040	13260	4954	18213	2632
Mizoram	106	238	344	4130	3688	7818	2459
Tripura	869	178	1047	20718	2019	22737	4025
Meghalaya	553	315	868	12059	7127	19186	2477
Assam	7435	2000	9436	107272	14103	121375	8184
West Bengal	49905	14309	64214	893571	162730	1056300	41334
Jharkhand	11386	3461	14847	158959	16965	175924	9971
Orissa	26818	10289	37107	199705	30559	230264	8664
Chhattisgarh	13110	5187	18297	103709	20659	124368	7547
Madhya Pradesh	62297	15998	78295	485234	126084	611317	25318
Gujarat	63680	20962	84641	523037	87483	610520	12882
Daman & Diu	185	25	210	1628	345	1973	567
D & N Haveli	92	17	109	1141	160	1301	800
Maharashtra	197291	42404	239695	1619816	348135	1967950	65897
Andhra Pradesh	78812	89287	168100	841274	291024	1132298	32688
Karnataka	65747	21860	87607	705827	142080	847906	21289
Goa	1782	1278	3060	15531	8012	23543	725

Appendix A

Lakshadweep	32	6	38	755	36	792	215
Kerala	14005	6246	20251	291180	106590	397770	18462
Tamil Nadu	76629	81334	157963	859740	310732	1170473	29451
Pondicherry	4146	2652	6798	39095	12557	51652	3547
A & N Islands	203	125	328	1883	414	2297	822
all-India	1057003	429751	1486754	10106992	2373179	12480171	459096

Table 14 (continued): Number of workers by type of worker and sex for each State/UT

State/UT (1)	working owner			hired worker						OAE
	male (2)	female (3)	persons (4)	male		female		persons		
				skilled (5)	unskilled (6)	skilled (7)	unskilled (8)	skilled (9)	unskilled (10)	
Combined										
Jammu & Kashmir	81265	6173	87437	230	192	6	1	236	193	
Himachal Pradesh	61098	7712	68809	351	179	15	0	366	179	
Punjab	278203	23192	301396	1033	646	112	32	1145	677	
Chandigarh	10965	997	11963	23	0	0	0	23	0	
Uttaranchal	122749	2417	125166	418	193	43	0	461	193	
Haryana	167688	15628	183315	2194	823	126	157	2320	980	
Delhi	154084	15742	169825	997	871	1	0	998	871	
Rajasthan	479018	20750	499768	5862	994	45	28	5907	1022	
Uttar Pradesh	2094050	179385	2273435	9418	6248	2308	430	11727	6678	
Bihar	1047234	55706	1102940	1503	1383	75	10	1578	1393	
Sikkim	3384	947	4330	0	0	0	0	0	0	
Arunachal Pradesh	736	219	955	35	26	17	3	52	29	
Nagaland	8076	2294	10370	3	0	0	0	3	0	
Manipur	19480	5446	24926	114	0	45	0	159	0	
Mizoram	2260	1630	3890	42	9	12	29	54	38	
Tripura	36547	2731	39278	254	18	3	0	257	18	
Meghalaya	12952	14652	27604	0	0	0	3	0	3	
Assam	309528	21071	330599	90	103	0	0	90	103	
West Bengal	1356806	108195	1465002	3767	3223	119	247	3886	3471	
Jharkhand	246847	16837	263684	263	66	0	0	263	66	
Orissa	517405	154594	671999	662	1171	50	126	712	1297	
Chhattisgarh	118168	5008	123176	864	1141	15	11	879	1152	
Madhya Pradesh	350972	34798	385769	7143	688	160	371	7303	1060	
Gujarat	474847	19748	494594	539	191	0	9	539	199	
Daman & Diu	1210	221	1431	0	0	0	0	0	0	
D & N Haveli	1635	203	1838	0	0	0	0	0	0	
Maharashtra	833124	101705	934829	6761	7623	1039	709	7801	8332	
Andhra Pradesh	1091040	202702	1293742	7737	1922	826	765	8563	2687	
Karnataka	501522	53195	554717	1956	882	955	533	2911	1416	
Goa	7753	1733	9485	372	317	76	0	448	317	
Lakshadweep	725	35	760	0	9	0	0	0	9	
Kerala	418815	87477	506291	6465	1777	1274	949	7739	2726	
Tamil Nadu	735162	110106	845268	3718	3585	448	604	4166	4188	

NSS Report No 482: Unorganised Service Sector in India, 2001-02: Salient Features

Pondicherry	9199	2202	11400	157	463	46	142	203	605
A & N Islands	1475	180	1655	28	1	0	0	28	1
all-India	11556021	1275627	12831648	63000	34744	7817	5160	70817	39903

Table 14 (continued): Number of workers by type of worker and sex for each State/UT

State/UT	other worker			total worker			sample no. of workers
	male	female	persons	male	female	persons	
(1)	(11)	(12)	(13)	(14)	(15)	(16)	(17)
Combined							OAE
Jammu & Kashmir	13019	3786	16806	94707	9966	104672	4336
Himachal Pradesh	1812	723	2536	63439	8450	71890	3003
Punjab	23254	4875	28129	303136	28211	331348	6143
Chandigarh	1274	945	2219	12263	1942	14205	581
Uttaranchal	7131	3528	10659	130491	5988	136479	1549
Haryana	17589	5040	22629	188293	20951	209244	3986
Delhi	36341	5977	42317	192293	21719	214012	2148
Rajasthan	88425	24088	112512	574298	44911	619209	8398
Uttar Pradesh	322889	168831	491720	2432605	350954	2783559	30394
Bihar	153882	65819	219700	1204001	121610	1325611	16189
Sikkim	866	879	1745	4249	1826	6075	658
Arunachal Pradesh	60	68	128	857	306	1164	473
Nagaland	825	285	1110	8904	2579	11483	1102
Manipur	1063	2251	3313	20657	7741	28398	2382
Mizoram	222	211	433	2533	1883	4416	824
Tripura	3064	334	3398	39883	3069	42952	3750
Meghalaya	586	1273	1858	13537	15928	29465	1205
Assam	17317	3657	20974	327038	24727	351765	7109
West Bengal	100931	25683	126614	1464728	134245	1598973	21358
Jharkhand	15477	5048	20525	262653	21885	284538	6321
Orissa	97586	83917	181504	616824	238687	855511	9252
Chhattisgarh	26779	16790	43569	146952	21824	168776	3343
Madhya Pradesh	73216	20666	93882	432019	55994	488014	11422
Gujarat	66506	20501	87007	542083	40257	582340	5926
Daman & Diu	225	41	266	1435	262	1697	346
D & N Haveli	236	26	262	1870	230	2100	355
Maharashtra	194639	54950	249589	1042148	158403	1200551	16188
Andhra Pradesh	156774	361351	518125	1257473	565644	1823117	24327
Karnataka	93208	57894	151103	597569	112578	710146	9649
Goa	1468	2120	3589	9911	3929	13839	465

Appendix A

Lakshadweep	37	6	43	772	41	813	188
Kerala	25595	37285	62881	452652	126985	579637	11713
Tamil Nadu	131049	236107	367156	873514	347265	1220779	18600
Pondicherry	2737	2837	5573	12555	5226	17781	1059
A & N Islands	467	311	779	1971	491	2462	488
all-India	1676549	1218104	2894653	13330314	2506708	15837022	235230

Table 14 (continued): Number of workers by type of worker and sex for each State/UT

State/UT	working owner			hired worker					
	male	female	persons	male		female		persons	
				skilled	unskilled	skilled	unskilled	skilled	unskilled
(1)	(2)	(3)	(4)	(5)	(6)	(7)	(8)	(9)	(10)
Combined									establishment
Jammu & Kashmir	24148	938	25086	32762	10768	10985	2541	43746	13309
Himachal Pradesh	21819	2181	24000	26804	9854	5764	1431	32568	11285
Punjab	68673	9233	77907	97560	41219	80313	17360	177873	58579
Chandigarh	6161	1072	7233	6908	7681	5797	771	12705	8451
Uttaranchal	21634	4116	25750	61715	14351	23934	1931	85649	16282
Haryana	53356	3771	57127	88134	26006	52294	6569	140428	32575
Delhi	81156	12029	93185	147034	75174	41965	5279	188999	80453
Rajasthan	92401	2720	95121	185637	45547	45858	7197	231495	52743
Uttar Pradesh	305857	19963	325820	526583	220997	164906	41858	691489	262855
Bihar	165475	2893	168368	175872	72717	12182	5359	188054	78076
Sikkim	3000	450	3450	3168	2540	2026	212	5194	2751
Arunachal Pradesh	569	192	761	691	401	197	78	888	479
Nagaland	3094	321	3415	6495	1794	2024	316	8519	2110
Manipur	3567	522	4089	8073	2328	3696	715	11770	3043
Mizoram	779	805	1584	2448	368	1648	416	4096	784
Tripura	6822	225	7047	6231	3034	570	243	6800	3277
Meghalaya	6777	2832	9609	6680	5276	2345	2604	9025	7880
Assam	64207	2553	66760	54933	57437	7992	5141	62925	62577
West Bengal	194673	18952	213625	239729	168369	58130	11116	297858	179485
Jharkhand	40484	1400	41885	43098	33075	5155	1596	48253	34671
Orissa	79226	1957	81183	94644	85328	9989	4574	104633	89902
Chhattisgarh	27619	1485	29104	38352	23392	7705	5682	46057	29074
Madhya Pradesh	85587	5408	90996	168157	61975	92351	17005	260508	78980
Gujarat	94519	5882	100402	298483	157891	135985	18401	434468	176293
Daman & Diu	784	74	857	1531	1140	81	46	1612	1185
D & N Haveli	546	101	647	734	575	55	1	789	576
Maharashtra	281041	40104	321145	428944	339337	164927	63201	593871	402538
Andhra Pradesh	163447	17899	181346	188811	126981	126696	49468	315507	176449
Karnataka	153626	14347	167973	225981	131106	74149	34901	300130	166007
Goa	4634	534	5167	4850	4295	4429	963	9279	5257
Lakshadweep	166	8	174	205	72	16	9	220	81

NSS Report No 482: Unorganised Service Sector in India, 2001-02: Salient Features

Kerala	147512	17995	165507	213659	89248	10532	31911	318985	121159
Tamil Nadu	179414	18258	197672	276158	135854	161681	69297	437839	205150
Pondicherry	8181	832	9013	8930	14001	5272	3585	14203	17586
A & N Islands	864	92	956	1984	86	245	5	2229	91
all-India	239181	21214	2603961	367197	1970215	141668	411780	508866	2381995
	8	3		8		8		6	

Table 14 (continued): Number of workers by type of worker and sex for each State/UT

State/UT	other worker			total worker			sample no. of workers
	male	female	persons	male	female	persons	
(1)	(11)	(12)	(13)	(14)	(15)	(16)	(17)
Combined							establishment
Jammu & Kashmir	2188	788	2977	69866	15252	85118	7900
Himachal Pradesh	1451	174	1625	59928	9550	69478	7303
Punjab	12814	2547	15361	220266	109453	329719	17243
Chandigarh	987	463	1449	21736	8102	29839	2298
Uttaranchal	1736	264	2000	99436	30245	129681	3234
Haryana	9559	2785	12344	177055	65419	242474	7328
Delhi	23363	5640	29003	326727	64913	391640	13661
Rajasthan	28842	2998	31840	352427	58773	411200	13198
Uttar Pradesh	85934	8265	94200	1139371	234993	1374364	40093
Bihar	18763	3831	22594	432827	24265	457092	16482
Sikkim	723	584	1307	9430	3272	12702	1741
Arunachal Pradesh	174	89	263	1835	557	2391	1005
Nagaland	106	440	546	11489	3101	14590	1755
Manipur	598	236	834	14566	5169	19735	2329
Mizoram	86	29	116	3682	2898	6580	2026
Tripura	619	114	733	16706	1151	17857	3364
Meghalaya	367	246	613	19099	8027	27126	2776
Assam	6291	1064	7355	182867	16751	199618	8518
West Bengal	30790	3900	34690	633561	92098	725658	36850
Jharkhand	6014	505	6519	122671	8657	131328	8233
Orissa	21556	1663	23219	280754	18183	298937	8608
Chhattisgarh	21735	1555	23290	111098	16426	127524	6350
Madhya Pradesh	30953	5197	36151	346673	119962	466635	20702
Gujarat	20592	2864	23456	571486	163133	734619	11092
Daman & Diu	172	0	172	3627	200	3827	1167
D & N Haveli	166	7	173	2021	164	2185	695
Maharashtra	73850	13302	87153	1123172	281534	1404706	56464

NSS Report No 482: Unorganised Service Sector in India, 2001-02: Salient Features

Appendix A

Andhra Pradesh	26407	18413	44819	505646	212475	718121	29662
Karnataka	31105	7911	39016	541818	131308	673126	19772
Goa	1272	700	1972	15050	6625	21675	706
Lakshadweep	9	0	9	451	33	485	117
Kerala	19440	6847	26287	469860	162078	631938	26907
Tamil Nadu	40691	27678	68369	632117	276914	909031	28121
Pondicherry	2309	1078	3387	33421	10767	44188	3123
A & N Islands	201	35	236	3134	377	3512	1025
all-India	521862	122214	644076	8555873	2162825	10718698	411848

Table 14 (continued): Number of workers by type of worker and sex for each State/UT

State/UT	working owner			hired worker					
	male	female	persons	male		female		persons	
				skilled	unskilled	skilled	unskilled	skilled	unskilled
(1)	(2)	(3)	(4)	(5)	(6)	(7)	(8)	(9)	(10)
Combined									all
Jammu & Kashmir	105413	7110	112523	32992	10960	10990	2542	43982	13502
Himachal Pradesh	82916	9893	92809	27155	10033	5779	1431	32934	11464
Punjab	346877	32426	379303	98593	41865	80425	17392	179018	59256
Chandigarh	17127	2070	19196	6931	7681	5797	771	12728	8451
Uttaranchal	144383	6533	150915	62133	14544	23977	1931	86110	16475
Haryana	221044	19399	240442	90328	26829	52421	6726	142748	33555
Delhi	235240	27771	263011	148031	76045	41966	5279	189997	81324
Rajasthan	571419	23470	594889	191499	46541	45903	7225	237402	53766
Uttar Pradesh	239990	19934	2599255	53600	227245	167214	42288	703216	269532
Bihar	1212709	58599	1271308	177375	74100	12257	5369	189632	79469
Sikkim	6383	1397	7780	3168	2540	2026	212	5194	2751
Arunachal Pradesh	1305	411	1716	726	427	214	81	940	509
Nagaland	11170	2615	13785	6498	1794	2024	316	8522	2110
Manipur	23047	5968	29015	8187	2328	3741	715	11929	3043
Mizoram	3039	2435	5474	2490	377	1660	445	4151	822
Tripura	43369	2956	46325	6484	3052	573	243	7057	3295
Meghalaya	19728	17484	37212	6680	5276	2345	2607	9025	7883
Assam	373735	23624	397359	55023	57539	7992	5141	63015	62680
West Bengal	1551479	127147	1678627	24349	171593	58249	11364	301744	182956
Jharkhand	287331	18237	305569	43361	33141	5155	1596	48516	34737
Orissa	596630	156551	753181	95306	86499	10039	4699	105345	91199
Chhattisgarh	145787	6493	152280	39216	24532	7719	5693	46936	30226
Madhya Pradesh	436559	40206	476765	175300	62664	92511	17376	267811	80040
Gujarat	569366	25630	594996	29902	158082	135985	18410	435008	176492
Daman & Diu	1994	294	2288	1531	1140	81	46	1612	1185
D & N Haveli	2181	304	2485	734	575	55	1	789	576
Maharashtra	1114165	14180	1255974	435705	346960	16596	63910	601672	410870
Andhra Pradesh	125448	22060	1475088	196548	128903	127522	50233	324069	179136
Karnataka	655148	67542	722690	227937	131988	75104	35435	303041	167423
Goa	12387	2266	14653	5222	4612	4505	963	9727	5574

NSS Report No 482: Unorganised Service Sector in India, 2001-02: Salient Features

Lakshadweep	891	43	934	205	81	16	9	220	90
Kerala	566327	105471	671798	220125	91025	10660	32860	326724	123885
Tamil Nadu	914576	128364	1042940	279876	139438	162129	69900	442005	209339
Pondicherry	17380	3034	20413	9087	14464	5319	3726	14406	18191
A & N Islands	2338	272	2611	2012	87	245	5	2257	92
all-India	13947839	1487770	15435609	3734978	2004958	1424505	416940	5159483	2421898

Table 14 (continued): Number of workers by type of worker and sex for each State/UT

State/UT	other worker			total worker			sample no. of workers
	male	female	persons	male	female	persons	
(1)	(11)	(12)	(13)	(14)	(15)	(16)	(17)
Combined							all
Jammu & Kashmir	15208	4574	19782	164573	25217	189790	12236
Himachal Pradesh	3263	897	4160	123367	18000	141368	10306
Punjab	36068	7422	43490	523402	137665	661067	23386
Chandigarh	2261	1407	3668	33999	10045	44044	2879
Uttaranchal	8867	3792	12659	229927	36233	266160	4783
Haryana	27148	7825	34973	365348	86370	451718	11314
Delhi	59703	11617	71320	519020	86632	605652	15809
Rajasthan	117266	27086	144352	926725	103684	1030409	21596
Uttar Pradesh	408823	177096	585919	3571976	585947	4157923	70487
Bihar	172645	69650	242294	1636828	145875	1782704	32671
Sikkim	1589	1463	3052	13680	5098	18777	2399
Arunachal Pradesh	234	157	391	2692	863	3555	1478
Nagaland	931	725	1656	20393	5680	26073	2857
Manipur	1661	2487	4147	35223	12910	48134	4711
Mizoram	309	240	549	6215	4780	10995	2850
Tripura	3683	448	4131	56589	4220	60808	7114
Meghalaya	953	1519	2471	32637	23955	56591	3981
Assam	23608	4721	28329	509905	41478	551383	15627
West Bengal	131721	29582	161304	2098289	226342	2324631	58208
Jharkhand	21491	5553	27044	385324	30542	415866	14554
Orissa	119142	85580	204723	897578	256870	1154448	17860
Chhattisgarh	48514	18345	66859	258050	38250	296301	9693
Madhya Pradesh	104170	25863	130033	778693	175956	954648	32124
Gujarat	87098	23365	110463	1113569	203390	1316959	17018
Daman & Diu	397	41	439	5062	462	5524	1513

NSS Report No 482: Unorganised Service Sector in India, 2001-02: Salient Features

Appendix A

D & N Haveli	401	34	435	3891	394	4285	1050
Maharashtra	268489	68252	336741	2165320	439937	2605257	72652
Andhra Pradesh	183180	379764	562944	1763119	778119	2541238	53989
Karnataka	124314	65805	190118	1139387	243886	1383272	29421
Goa	2741	2820	5561	24961	10554	35515	1171
Lakshadweep	46	6	53	1223	74	1297	305
Kerala	45035	44133	89168	922512	289063	1211575	38620
Tamil Nadu	171740	263785	435525	1505631	624179	2129810	46721
Pondicherry	5045	3915	8960	45976	15994	61970	4182
A & N Islands	668	346	1014	5105	869	5974	1513
all-India	2198411	1340318	3538729	21886187	4669533	26555720	647078

Table 15: Annual emoluments (in Rs.) per hired worker by type of enterprise for each tabulation category/activity

tabulation category /activity	annual emoluments (in Rs.) per hired worker		estimated number of hired workers		estimated total number of workers	
	establishment	all enterprises	establishment	all enterprises	establishment	all enterprises
(1)	(2)	(3)	(4)	(5)	(6)	(7)
Rural						
H1	26739	24809	24198	29932	31092	40429
H2	15965	15840	310177	319713	593784	2372847
H	16745	16608	334376	349644	624876	2413277
I1	23533	23522	4743	4747	6246	8131
I2	21915	21888	539546	545869	966384	1845019
I3	13707	13506	50920	53731	101693	1876151
I4	9516	9475	45949	48284	105287	366495
I	20387	20291	641158	652631	1179609	4095795
K	11040	11192	127433	131999	236476	819583
M	21371	21351	1289385	1291313	1503034	2002097
N	25102	24673	150095	154182	231205	1125625
O	9889	10001	258233	262517	381998	3619172
all	19265	19184	2800680	2842287	4157198	14075549
Urban						
H1	39057	38997	205489	205990	263447	274760
H2	19610	19527	861565	872331	1356621	2401334
H	23355	23246	1067054	1078321	1620067	2676094
I1	29391	29379	6717	6736	10706	18458
I2	28208	28262	288390	292559	431820	1273392
I3	42413	41124	126152	132519	176134	1197204
I4	21659	21339	182310	188730	321059	718379
I	29212	28915	603569	620544	939719	3207434
K	49140	48276	642236	658905	933604	1611011
M	21874	21863	1443592	1447960	1744539	2202127
N	29657	29486	531122	536932	744135	1052296
O	22522	22205	382408	396432	579436	1731210
all	27849	27666	4669981	4739094	6561500	12480171
Combined						
H1	37759	37197	229687	235922	294538	315189
H2	18645	18538	1171742	1192044	1950405	4774181
H	21778	21621	1401429	1427966	2244943	5089370
I1	26967	26958	11460	11484	16951	26589
I2	24107	24112	827936	838428	1398204	3118412
I3	34158	33156	177072	186249	277826	3073355
I4	19215	18922	228258	237014	426347	1084874
I	24666	24495	1244728	1273175	2119328	7303229
K	42832	42087	769669	790904	1170080	2430593
M	21637	21622	2732977	2739273	3247573	4204224
N	28653	28412	681217	691114	975340	2177921
O	17430	17343	640642	658949	961434	5350382
all	24631	24486	7470661	7581382	10718698	26555720

Table 16: Annual emoluments (in Rs.) per hired worker by type of enterprise for each State/UT

State/UT	annual emoluments (in Rs.) per hired worker		estimated number of hired workers		estimated total number of workers	
	establishment	all enterprises	establishment	all enterprises	establishment	all enterprises
(1)	(2)	(3)	(4)	(5)	(6)	(7)
Rural						
Jammu & Kashmir	17051	17118	31530	31842	47740	121983
Himachal Pradesh	30565	30437	27737	27943	45341	106232
Punjab	16033	16066	71078	71851	103776	266484
Chandigarh	11408	11408	918	918	1452	3997
Uttaranchal	25695	25652	68414	68653	84512	185038
Haryana	21709	21735	69813	70048	101398	191501
Delhi	19957	19957	3252	3252	5933	16837
Rajasthan	17896	17975	108080	110270	165295	527274
Uttar Pradesh	9897	9864	469434	478022	688968	2662876
Bihar	10091	10084	159424	160417	298943	1379819
Sikkim	16014	16014	5302	5302	8753	13954
Arunachal Pradesh	14032	22980	466	507	971	1783
Nagaland	28818	28818	6157	6157	8659	17268
Manipur	16472	16380	9541	9594	12105	29920
Mizoram	16483	16003	613	656	1109	3177
Tripura	11041	11017	4879	5127	9356	38072
Meghalaya	20634	20634	6722	6722	12062	37405
Assam	12394	12391	81373	81415	134739	430008
West Bengal	11896	12131	151139	152496	258383	1268331
Jharkhand	13688	13685	31941	31962	53762	239942
Orissa	13179	13158	130229	130683	201421	924184
Chhattisgarh	11757	11454	28392	30061	60367	171932
Madhya Pradesh	21894	21833	100518	100967	134433	343331
Gujarat	39040	39030	388302	388481	421125	706439
Daman & Diu	21073	21073	2070	2070	2700	3551
D & N Haveli	17211	17211	690	690	1235	2984
Maharashtra	18823	18725	168084	174571	253614	637306
Andhra Pradesh	13024	12923	142297	145607	227039	1408940
Karnataka	15972	15906	112675	113765	173858	535366
Goa	33201	30420	2292	2650	4383	11972
Lakshadweep	20668	19033	83	92	130	506
Kerala	25823	25569	241221	249121	364673	813805
Tamil Nadu	19159	18938	170180	174379	260698	959337
Pondicherry	29104	28441	4596	4733	6367	10318

NSS Report No 482: Unorganised Service Sector in India, 2001-02: Salient Features

Appendix A

A & N Islands	28767	28398	1237	1265	1900	3677
all-India	19265	19184	2800680	2842287	4157198	14075549

Table 16 (continued): Annual emoluments (in Rs.) per hired worker by type of enterprise for each State/UT

State/UT	annual emoluments (in Rs.) per hired worker		estimated number of hired workers		estimated total number of workers	
	establishment	all enterprises	establishment	all enterprises	establishment	all enterprises
(1)	(2)	(3)	(4)	(5)	(6)	(7)
Urban						
Jammu & Kashmir	21967	21975	25525	25643	37378	67807
Himachal Pradesh	25999	25794	16116	16455	24137	35135
Punjab	27170	27094	165373	166423	225943	394583
Chandigarh	33249	33232	20238	20261	28387	40047
Uttaranchal	21139	21087	33517	33932	45169	81121
Haryana	28921	28546	103190	106255	141076	260217
Delhi	39312	39240	266199	268069	385707	588815
Rajasthan	23364	23158	176158	180898	245904	503135
Uttar Pradesh	16668	16596	484910	494727	685396	1495047
Bihar	14114	14068	106706	108684	158149	402885
Sikkim	17735	17735	2644	2644	3950	4823
Arunachal Pradesh	84845	86864	901	942	1420	1772
Nagaland	28436	28435	4472	4475	5931	8805
Manipur	17315	17157	5272	5377	7631	18213
Mizoram	27184	26989	4267	4317	5470	7818
Tripura	14130	14116	5198	5226	8501	22737
Meghalaya	17785	17797	10183	10186	15065	19186
Assam	13793	13783	44130	44280	64879	121375
West Bengal	23466	23273	326205	332204	467276	1056300
Jharkhand	16135	16109	50983	51291	77566	175924
Orissa	16434	16355	64306	65861	97515	230264
Chhattisgarh	15323	15312	46739	47101	67158	124368
Madhya Pradesh	14956	14795	238970	246884	332202	611317
Gujarat	27979	27967	222459	223019	313494	610520
Daman & Diu	18940	18940	727	727	1127	1973
D & N Haveli	24082	24082	675	675	950	1301
Maharashtra	33851	33674	828325	837971	1151092	1967950
Andhra Pradesh	19106	19041	349658	357599	491082	1132298
Karnataka	58129	57713	353462	356699	499268	847906
Goa	31226	30634	12244	12652	17293	23543
Lakshadweep	30780	30780	219	219	354	792
Kerala	31945	31767	198923	201489	267265	397770
Tamil Nadu	25290	25248	472810	476966	648333	1170473
Pondicherry	23594	23378	27193	27864	37821	51652

NSS Report No 482: Unorganised Service Sector in India, 2001-02: Salient Features

Appendix A

A & N Islands	34176	34158	1083	1084	1612	2297
all-India	27849	27666	4669981	4739094	6561500	12480171

Table 16 (continued): Annual emoluments (in Rs.) per hired worker by type of enterprise for each State/UT

State/UT	annual emoluments (in Rs.) per hired worker		estimated number of hired workers		estimated total number of workers	
	establishment	all enterprises	establishment	all enterprises	establishment	all enterprises
(1)	(2)	(3)	(4)	(5)	(6)	(7)
Combined						
Jammu & Kashmir	19251	19285	57056	57485	85118	189790
Himachal Pradesh	28887	28716	43854	44398	69478	141368
Punjab	23823	23768	236451	238274	329719	661067
Chandigarh	32301	32285	21156	21179	29839	44044
Uttaranchal	24197	24142	101931	102585	129681	266160
Haryana	26011	25840	173003	176303	242474	451718
Delhi	39079	39009	269452	271321	391640	605652
Rajasthan	21285	21195	284238	291168	411200	1030409
Uttar Pradesh	13338	13287	954344	972748	1374364	4157923
Bihar	11704	11693	266130	269101	457092	1782704
Sikkim	16587	16587	7946	7946	12702	18777
Arunachal Pradesh	60689	64515	1367	1449	2391	3555
Nagaland	28657	28657	10629	10632	14590	26073
Manipur	16772	16659	14813	14972	19735	48134
Mizoram	25840	25540	4880	4973	6580	10995
Tripura	12634	12581	10077	10352	17857	60808
Meghalaya	18918	18925	16904	16907	27126	56591
Assam	12886	12881	125503	125695	199618	551383
West Bengal	19803	19768	477344	484701	725658	2324631
Jharkhand	15192	15178	82924	83253	131328	415866
Orissa	14255	14229	194535	196544	298937	1154448
Chhattisgarh	13975	13809	75131	77161	127524	296301
Madhya Pradesh	17010	16838	339488	347851	466635	954648
Gujarat	35011	34995	610761	611500	734619	1316959
Daman & Diu	20519	20519	2797	2797	3827	5524
D & N Haveli	20610	20610	1365	1365	2185	4285
Maharashtra	31316	31097	996409	1012542	1404706	2605257
Andhra Pradesh	17347	17271	491956	503206	718121	2541238
Karnataka	47939	47603	466137	470464	673126	1383272
Goa	31538	30597	14536	15302	21675	35515
Lakshadweep	28013	27316	302	311	485	1297
Kerala	28590	28340	440144	450609	631938	1211575
Tamil Nadu	23667	23558	642989	651344	909031	2129810
Pondicherry	24391	24113	31789	32596	44188	61970

NSS Report No 482: Unorganised Service Sector in India, 2001-02: Salient Features

Appendix A

A & N Islands	31291	31056	2320	2349	3512	5974
all-India	24631	24486	7470661	7581382	10718698	26555720

Table 17: Average daily wage per lowest paid full-time unskilled hired worker (in Rs.) for each tabulation category/activity

tabulation category/activity		rural			urban			combined		
		male	female	persons	male	female	persons	male	female	persons
(1)		(2)	(3)	(4)	(5)	(6)	(7)	(8)	(9)	(10)
OAE										
H1		48	0	48	34	38	34	44	38	44
H2		28	34	28	36	35	36	32	35	32
H		31	34	31	36	36	36	33	35	33
I1		0	0	0	74	0	74	74	0	74
I2		39	0	39	46	70	49	42	70	43
I3		39	0	39	48	58	48	41	58	41
I4		45	21	38	34	25	33	37	23	35
I		40	21	39	40	38	40	40	32	39
K		31	22	31	31	33	31	31	31	31
M		0	8	8	51	23	32	51	19	27
N		24	34	28	37	23	33	32	29	31
O		35	0	35	42	32	41	39	32	39
all		33	28	32	36	29	35	35	29	34
no. of unskilled hired workers	sample	223	36	259	753	86	839	976	122	1098
	estimated	13835	1066	14901	16052	2000	18053	29887	3067	32954
establishment										
H1		46	32	43	47	51	47	47	47	47
H2		33	36	34	42	41	42	39	39	39
H		34	35	34	42	43	43	40	41	40
I1		42	22	42	46	59	46	45	35	44
I2		42	51	42	48	47	48	44	50	44
I3		60	34	59	55	46	55	58	44	57
I4		31	20	28	36	29	34	35	26	33
I		44	32	43	46	32	44	44	32	44
K		36	44	36	48	49	48	44	48	45
M		38	24	33	47	29	36	42	27	35
N		33	31	32	43	39	41	41	37	39
O		41	34	40	45	35	44	44	35	43
all		39	28	38	44	35	42	42	33	40
no. of unskilled hired workers	sample	16943	2772	19715	65778	12689	78467	82721	15461	98182
	estimated	660785	87262	748047	1189150	257437	1446587	1849935	344699	2194634
all										
H1		46	32	43	47	51	47	47	47	47
H2		33	36	33	42	41	42	39	39	39
H		34	35	34	42	43	42	40	41	40
I1		42	22	42	46	59	47	45	35	44
I2		42	51	42	48	49	48	44	50	44
I3		58	34	58	55	46	54	57	44	56
I4		32	20	28	36	29	34	35	26	33
I		44	31	43	45	32	44	44	32	44
K		36	43	36	47	48	47	44	47	44
M		38	24	33	47	29	36	42	27	35
N		32	31	32	43	38	41	40	37	39
O		40	34	40	45	35	44	44	35	43

Appendix A

all		39	28	37	44	35	42	42	33	40
no. of unskilled hired workers	sample	17166	2808	19974	66531	12775	79306	83697	15583	99280
	estimated	674620	88328	762948	1205202	259437	1464640	1879822	347765	2227587

Table 18: Per 1000 distribution of enterprises by number of workers for each tabulation category/activity

tabulation category / activity	no. per 1000 of enterprises by number of workers										number of workers per enterprise	number of enterprises		
	1	2	3	4	5	6-9	10 -19	20 - 49	50 or more	all		sample	estimated	
(1)	(2)	(3)	(4)	(5)	(6)	(7)	(8)	(9)	(10)	(11)	(12)	(13)	(14)	
Rural												OAE		
H1	357	311	36	40	0	10	246	0	0	1000	4.03	151	2314	
H2	444	458	75	19	4	1	0	0	0	1000	1.68	14444	1055943	
H	444	457	75	19	4	1	1	0	0	1000	1.69	14595	1058257	
I1	854	133	0	0	0	0	0	13	0	1000	1.42	117	1323	
I2	838	145	15	2	0	0	0	0	0	1000	1.18	7210	742929	
I3	938	60	2	0	0	0	0	0	0	1000	1.06	10093	1668149	
I4	700	260	36	3	0	0	0	0	0	1000	1.34	3832	194362	
I	892	99	8	1	0	0	0	0	0	1000	1.12	21252	2606762	
K	761	184	48	2	1	4	1	0	0	1000	1.32	6090	442547	
M	946	45	6	1	0	1	0	0	0	1000	1.07	5019	466940	
N	949	49	1	0	0	0	0	0	0	1000	1.07	7631	836614	
O	652	274	45	19	4	3	2	0	0	1000	1.53	16630	2122500	
all	764	195	29	8	2	1	1	0	0	1000	1.32	71217	7533621	
Rural												establishment		
H1	161	228	186	108	80	127	72	36	1	1000	5.08	574	6123	
H2	5	299	329	165	79	108	13	2	0	1000	3.58	5504	165983	
H	11	296	324	163	79	108	15	3	0	1000	3.63	6078	172107	
I1	3	371	56	32	62	337	87	48	3	1000	5.98	110	1045	
I2	19	592	270	56	33	25	5	1	0	1000	2.65	5036	364597	
I3	17	834	92	23	10	22	2	0	0	1000	2.28	532	44593	
I4	19	710	148	39	77	7	1	0	0	1000	2.49	1489	42302	
I	19	626	240	51	35	24	4	1	0	1000	2.61	7167	452537	
K	65	547	244	68	22	49	4	1	0	1000	2.69	2137	87886	
M	14	84	126	135	106	323	124	86	2	1000	7.70	2446	195284	
N	16	688	175	29	22	34	11	21	4	1000	3.34	1553	69187	
O	25	406	117	76	37	222	109	6	0	1000	4.78	1889	79982	
all	21	453	220	87	53	111	37	19	1	1000	3.93	21270	1056983	
Rural												all		
H1	215	251	145	90	58	95	119	26	1	1000	4.79	725	8437	
H2	384	436	109	39	14	16	2	0	0	1000	1.94	19948	1221927	
H	383	435	110	39	14	16	3	0	0	1000	1.96	20673	1230364	
I1	479	238	25	14	27	149	38	28	1	1000	3.43	227	2368	
I2	568	292	99	20	11	9	2	0	0	1000	1.67	12246	1107525	
I3	914	80	4	1	0	1	0	0	0	1000	1.10	10625	1712742	
I4	578	340	56	9	14	2	0	0	0	1000	1.55	5321	236663	
I	763	177	42	8	5	4	1	0	0	1000	1.34	28419	3059299	
K	646	244	80	13	4	11	1	0	0	1000	1.55	8227	530433	
M	671	57	41	41	32	96	37	25	0	1000	3.02	7465	662225	
N	878	98	14	2	2	3	1	2	0	1000	1.24	9184	905801	
O	630	279	48	21	6	11	6	0	0	1000	1.64	18519	2202482	
All	672	226	53	18	8	15	5	2	0	1000	1.64	92487	8590604	

Table 18 (continued): Per 1000 distribution of enterprises by number of workers for each tabulation category/activity

tabulation category / activity	no. per 1000 of enterprises by number of workers										number of workers per enterprise	number of enterprises		
	1	2	3	4	5	6-9	10 -19	20 - 49	50 or more	all		sample	estimated	
(1)	(2)	(3)	(4)	(5)	(6)	(7)	(8)	(9)	(10)	(11)	(12)	(13)	(14)	
Urban													OAE	
H1	259	477	144	42	3	20	55	0	0	1000	2.50	205	4527	
H2	416	446	100	27	9	2	0	0	0	1000	1.78	17860	588042	
H	414	446	100	27	9	2	1	0	0	1000	1.78	18065	592568	
I1	862	128	7	2	0	0	0	0	0	1000	1.15	298	6728	
I2	966	31	2	0	0	0	0	0	0	1000	1.04	11592	809464	
I3	940	52	7	1	0	0	0	0	0	1000	1.07	12448	954134	
I4	568	394	33	3	1	0	0	0	0	1000	1.48	9622	269040	
I	901	89	9	1	0	0	0	0	0	1000	1.11	33960	2039366	
K	758	204	27	8	2	0	0	0	0	1000	1.30	14549	522812	
M	910	73	8	8	0	0	0	0	0	1000	1.12	8599	408682	
N	879	112	7	1	1	1	0	0	0	1000	1.14	7391	269573	
O	599	312	57	20	4	4	2	2	0	1000	1.61	16275	717499	
all	773	184	30	9	2	1	1	0	0	1000	1.30	98839	4550500	
Urban													establishment	
H1	26	169	156	178	121	206	102	32	10	1000	7.39	2536	35639	
H2	4	202	247	189	123	181	48	5	0	1000	4.55	12736	298001	
H	7	198	237	188	123	184	53	8	1	1000	4.86	15272	333640	
I1	5	511	125	59	95	157	27	20	0	1000	4.03	201	2658	
I2	19	376	290	97	79	90	40	7	1	1000	3.90	4457	110823	
I3	15	304	240	144	120	96	56	25	2	1000	4.78	1933	36871	
I4	15	625	231	57	32	24	13	3	0	1000	2.77	5370	115765	
I	17	476	256	86	64	63	30	8	1	1000	3.53	11961	266117	
K	17	466	221	104	65	88	27	8	4	1000	4.23	8167	220608	
M	8	108	136	115	108	243	201	69	11	1000	8.91	6015	195898	
N	7	470	211	83	50	118	46	12	3	1000	4.36	6112	170824	
O	31	424	249	115	43	67	55	11	3	1000	4.03	5523	143764	
all	13	344	221	122	81	131	65	18	4	1000	4.93	53050	1330852	
Urban													all	
H1	53	203	155	163	107	185	96	29	9	1000	6.84	2741	40165	
H2	277	364	149	81	47	62	16	2	0	1000	2.71	30596	886043	
H	268	357	150	85	50	68	20	3	1	1000	2.89	33337	926208	
I1	619	237	40	18	27	45	8	6	0	1000	1.97	499	9385	
I2	852	73	37	12	10	11	5	1	0	1000	1.38	16049	920287	
I3	906	61	16	6	5	4	2	1	0	1000	1.21	14381	991006	
I4	402	463	93	20	10	7	4	1	0	1000	1.87	14992	384805	
I	799	134	37	11	8	7	4	1	0	1000	1.39	45921	2305484	
K	538	282	85	36	21	27	8	2	1	1000	2.17	22716	743421	
M	618	84	49	43	35	79	65	22	4	1000	3.64	14614	604580	
N	541	250	86	33	20	46	18	5	1	1000	2.39	13503	440397	
O	504	330	89	36	11	14	11	3	1	1000	2.01	21798	861264	
All	601	220	73	34	20	31	15	4	1	1000	2.12	151889	5881353	

Table 18 (continued): Per 1000 distribution of enterprises by number of workers for each tabulation category/activity

tabulation category / activity	no. per 1000 of enterprises by number of workers										number of workers per enterprise	number of enterprises	
	1	2	3	4	5	6-9	10 -19	20 - 49	50 or more	all		sample	estimated
(1)	(2)	(3)	(4)	(5)	(6)	(7)	(8)	(9)	(10)	(11)	(12)	(13)	(14)
Combined												OAE	
H1	292	421	108	41	2	16	120	0	0	1000	3.02	356	6841
H2	434	453	84	22	6	2	0	0	0	1000	1.72	32304	1643985
H	433	453	84	22	6	2	1	0	0	1000	1.72	32660	1650826
I1	861	129	6	2	0	0	0	2	0	1000	1.20	415	8051
I2	904	86	9	1	0	0	0	0	0	1000	1.11	18802	1552393
I3	939	57	4	0	0	0	0	0	0	1000	1.07	22541	2622283
I4	624	338	34	3	1	0	0	0	0	1000	1.42	13454	463402
I	896	95	8	1	0	0	0	0	0	1000	1.12	55212	4646129
K	760	195	37	5	1	2	1	0	0	1000	1.31	20639	965359
M	930	58	7	4	0	1	0	0	0	1000	1.09	13618	875622
N	932	64	2	0	0	1	0	0	0	1000	1.09	15022	1106186
O	639	284	48	19	4	3	2	0	0	1000	1.55	32905	2840000
all	767	191	30	9	2	1	1	0	0	1000	1.31	170056	12084122
Combined												establishment	
H1	46	177	161	168	115	194	97	33	9	1000	7.05	3110	41762
H2	5	236	277	181	107	155	35	4	0	1000	4.20	18240	463984
H	8	232	267	180	108	158	40	7	1	1000	4.44	21350	505746
I1	4	472	105	52	86	208	44	28	1	1000	4.58	311	3703
I2	19	541	275	66	43	41	13	2	0	1000	2.94	9493	475420
I3	16	594	159	78	60	55	26	11	1	1000	3.41	2465	81464
I4	16	648	209	52	44	19	9	2	0	1000	2.70	6859	158067
I	18	570	246	64	46	38	14	3	0	1000	2.95	19128	718654
K	31	489	228	93	53	77	20	6	3	1000	3.79	10304	308494
M	11	96	131	125	107	283	163	77	6	1000	8.30	8461	391183
N	9	532	201	68	42	94	36	15	3	1000	4.06	7665	240011
O	29	417	202	101	41	123	75	9	2	1000	4.30	7412	223746
all	17	392	221	106	69	122	53	18	2	1000	4.49	74320	2387835
Combined												All	
H1	81	212	153	150	99	169	100	28	8	1000	6.49	3466	48603
H2	339	406	126	57	28	35	8	1	0	1000	2.26	50544	2107969
H	334	401	127	59	30	38	10	2	0	1000	2.36	54010	2156572
I1	591	237	37	18	27	66	14	10	0	1000	2.26	726	11754
I2	697	192	71	16	10	10	3	1	0	1000	1.54	28295	2027812
I3	911	73	8	3	2	2	1	0	0	1000	1.14	25006	2703748
I4	469	417	79	16	12	5	2	1	0	1000	1.75	20313	621469
I	778	158	40	9	6	5	2	0	0	1000	1.36	74340	5364783
K	583	266	83	26	14	20	5	1	1	1000	1.91	30943	1273854
M	646	70	45	42	33	88	50	24	2	1000	3.32	22079	1266805
N	767	148	38	12	8	17	6	3	1	1000	1.62	22687	1346198
O	594	293	60	25	7	12	7	1	0	1000	1.75	40317	3063746
All	643	224	61	25	13	21	9	3	0	1000	1.83	244376	14471956

Table 19: Per 1000 distribution of enterprises by number of workers for each State/UT

State/UT	no. per 1000 of enterprises by number of workers										number of workers per enterprise	number of enterprises		
	1	2	3	4	5	6-9	10 - 19	20 - 49	50 or more	all		sample	estimated	
(1)	(2)	(3)	(4)	(5)	(6)	(7)	(8)	(9)	(10)	(11)	(12)	(13)	(14)	
Rural													OAE	
Jammu & Kashmir	853	130	17	0	0	0	0	0	0	1000	1.16	1398	63766	
Himachal Pradesh	844	145	5	1	0	5	0	0	0	1000	1.19	974	51303	
Punjab	862	127	9	1	0	0	0	0	0	1000	1.15	1779	141573	
Chandigarh	941	56	1	1	0	0	0	0	0	1000	1.06	74	2394	
Uttaranchal	968	30	2	0	0	0	0	0	0	1000	1.03	437	97179	
Haryana	872	126	2	0	0	0	0	0	0	1000	1.13	804	79746	
Delhi	889	60	52	0	0	0	0	0	0	1000	1.16	109	9376	
Rajasthan	739	229	26	5	1	1	0	0	0	1000	1.30	2638	277903	
Uttar Pradesh	791	179	23	5	1	1	0	0	0	1000	1.25	7038	1580565	
Bihar	771	184	40	4	1	0	0	0	0	1000	1.28	4795	844666	
Sikkim	562	336	96	5	0	0	0	0	0	1000	1.55	177	3365	
Arunachal Pradesh	560	387	38	10	6	0	0	0	0	1000	1.52	184	536	
Nagaland	860	126	10	3	0	0	0	0	0	1000	1.16	398	7442	
Manipur	791	189	17	1	0	0	0	1	1	1000	1.31	761	13581	
Mizoram	519	450	16	10	5	0	0	0	0	1000	1.53	134	1351	
Tripura	847	139	11	3	0	0	0	0	0	1000	1.17	1659	24525	
Meghalaya	485	443	66	6	0	0	0	0	0	1000	1.59	506	15900	
Assam	942	55	3	0	0	0	0	0	0	1000	1.06	3791	278277	
West Bengal	935	52	7	1	0	2	2	0	0	1000	1.12	8171	897972	
Jharkhand	903	75	20	2	0	0	0	0	0	1000	1.12	1762	165796	
Orissa	671	282	35	6	2	1	0	0	1	1000	1.63	3669	443548	
Chhattisgarh	706	193	74	23	0	3	0	0	0	1000	1.43	700	77922	
Madhya Pradesh	757	196	34	12	0	0	0	0	0	1000	1.30	2286	160445	
Gujarat	885	108	7	0	0	0	0	0	0	1000	1.12	1623	254277	
Daman & Diu	781	179	0	27	0	0	13	0	0	1000	1.39	102	613	
D & N Haveli	804	196	0	0	0	0	0	0	0	1000	1.20	101	1463	
Maharashtra	744	210	28	8	0	4	7	0	0	1000	1.39	2365	276885	
Andhra Pradesh	537	351	63	32	9	7	0	0	0	1000	1.65	7795	717858	
Karnataka	616	339	34	7	4	1	0	0	0	1000	1.45	2962	249759	
Goa	618	331	41	10	0	0	0	0	0	1000	1.44	169	5261	
Lakshadweep	726	174	94	6	0	0	0	0	0	1000	1.38	53	272	
Kerala	789	172	29	6	3	1	0	0	0	1000	1.27	5934	354427	
Tamil Nadu	510	395	62	30	2	1	0	0	0	1000	1.62	5599	430230	
Pondicherry	538	315	62	31	52	0	3	0	0	1000	1.78	106	2218	

Appendix A

A & N Islands	680	225	72	13	8	2	0	0	0	1000	1.45	164	1226
all-India	764	195	29	8	2	1	1	0	0	1000	1.32	71217	7533621

Table 19 (continued): Per 1000 distribution of enterprises by number of workers for each State/UT

State/UT	no. per 1000 of enterprises by number of workers										number of workers per enterprise	number of enterprises	
	1	2	3	4	5	6-9	10 - 19	20 - 49	50 or more	all		sample	estimated
(1)	(2)	(3)	(4)	(5)	(6)	(7)	(8)	(9)	(10)	(11)	(12)	(13)	(14)
Rural												establishment	
Jammu & Kashmir	0	573	262	9	5	109	38	4	0	1000	3.47	522	13746
Himachal Pradesh	12	542	304	54	35	34	7	12	1	1000	3.07	537	14766
Punjab	10	443	279	86	59	56	58	8	1	1000	3.83	674	27105
Chandigarh	0	492	332	6	81	89	0	0	0	1000	2.95	27	493
Uttaranchal	0	190	64	424	215	20	20	67	0	1000	5.19	209	16270
Haryana	10	467	171	81	42	138	45	42	2	1000	4.61	237	21995
Delhi	0	301	415	119	49	115	0	0	0	1000	3.38	18	1757
Rajasthan	15	440	156	101	53	158	70	6	0	1000	4.14	808	39936
Uttar Pradesh	27	377	220	83	64	158	62	8	0	1000	4.12	1779	167157
Bihar	3	742	167	28	15	39	5	0	0	1000	2.55	1188	117387
Sikkim	42	256	432	48	112	63	47	0	0	1000	3.86	98	2269
Arunachal Pradesh	48	471	245	119	53	54	9	0	0	1000	2.92	119	332
Nagaland	24	429	302	28	5	106	106	1	0	1000	3.88	135	2232
Manipur	0	205	361	90	47	76	162	60	0	1000	5.94	170	2038
Mizoram	229	619	70	61	11	9	0	0	0	1000	2.04	73	545
Tripura	7	701	231	46	8	7	0	0	0	1000	2.38	447	3928
Meghalaya	2	623	288	42	20	25	0	0	0	1000	2.56	243	4719
Assam	4	581	198	158	16	31	13	0	0	1000	2.84	968	47462
West Bengal	7	486	256	100	50	79	16	4	1	1000	3.39	1816	76218
Jharkhand	8	532	242	93	44	68	12	0	0	1000	3.01	617	17870
Orissa	40	226	392	100	68	128	43	3	0	1000	3.93	871	51308
Chhattisgarh	4	281	268	99	74	269	4	0	0	1000	4.09	274	14752
Madhya Pradesh	17	274	235	120	157	120	40	36	1	1000	4.72	754	28469
Gujarat	6	292	139	52	19	248	11	231	1	1000	8.71	459	48332
Daman & Diu	0	420	287	50	49	98	64	30	2	1000	4.91	94	550
D & N Haveli	0	359	397	100	107	7	30	0	0	1000	3.21	38	384
Maharashtra	8	465	222	80	49	104	67	5	0	1000	3.86	813	65724
Andhra Pradesh	22	388	208	68	102	164	35	12	0	1000	4.22	1602	53833
Karnataka	95	445	210	68	40	114	26	0	1	1000	3.29	939	52827
Goa	94	554	175	105	42	18	12	0	0	1000	2.67	65	1641
Lakshadweep	0	703	297	0	0	0	0	0	0	1000	2.30	10	57
Kerala	45	481	177	99	57	76	51	12	1	1000	3.85	2707	94763
Tamil Nadu	10	413	280	90	45	121	29	9	3	1000	4.04	1779	64550
Pondicherry	6	328	183	136	66	212	37	14	17	1000	5.94	72	1072

Appendix A

A & N Islands	1	456	245	96	50	92	54	6	0	1000	3.83	108	496
all-India	21	453	220	87	53	111	37	19	1	1000	3.93	21270	1056983

Table 19 (continued): Per 1000 distribution of enterprises by number of workers for each State/UT

State/UT	no. per 1000 of enterprises by number of workers										number of workers per enterprise	number of enterprises		
	1	2	3	4	5	6-9	10 - 19	20 - 49	50 or more	all		sample	estimated	
(1)	(2)	(3)	(4)	(5)	(6)	(7)	(8)	(9)	(10)	(11)	(12)	(13)	(14)	
Rural													all	
Jammu & Kashmir	702	208	61	2	1	19	7	1	0	1000	1.57	1920	77512	
Himachal Pradesh	658	234	72	13	8	12	2	3	0	1000	1.61	1511	66069	
Punjab	725	178	52	15	9	9	9	1	0	1000	1.58	2453	168679	
Chandigarh	780	131	58	2	14	15	0	0	0	1000	1.38	101	2886	
Uttaranchal	829	53	11	61	31	3	3	10	0	1000	1.63	646	113450	
Haryana	686	200	38	18	9	30	10	9	0	1000	1.88	1041	101741	
Delhi	748	98	109	19	8	18	0	0	0	1000	1.51	127	11133	
Rajasthan	648	255	42	17	7	20	9	1	0	1000	1.66	3446	317839	
Uttar Pradesh	718	198	42	13	7	16	6	1	0	1000	1.52	8817	1747722	
Bihar	677	252	56	7	3	5	1	0	0	1000	1.43	5983	962053	
Sikkim	352	304	231	23	45	25	19	0	0	1000	2.48	275	5634	
Arunachal Pradesh	364	419	117	52	24	21	3	0	0	1000	2.05	303	868	
Nagaland	667	196	78	9	1	24	24	0	0	1000	1.79	533	9674	
Manipur	688	191	62	13	6	10	21	8	1	1000	1.92	931	15619	
Mizoram	436	499	31	25	7	3	0	0	0	1000	1.68	207	1896	
Tripura	731	217	41	9	1	1	0	0	0	1000	1.34	2106	28452	
Meghalaya	374	484	117	15	5	6	0	0	0	1000	1.81	749	20619	
Assam	806	132	31	23	2	5	2	0	0	1000	1.32	4759	325739	
West Bengal	863	86	26	9	4	8	3	1	0	1000	1.30	9987	974190	
Jharkhand	816	119	42	11	4	7	1	0	0	1000	1.31	2379	183667	
Orissa	606	276	72	16	9	14	5	0	1	1000	1.87	4540	494855	
Chhattisgarh	595	207	105	35	12	46	1	0	0	1000	1.86	974	92674	
Madhya Pradesh	646	208	65	28	24	18	6	5	0	1000	1.82	3040	188915	
Gujarat	745	137	28	8	3	40	2	37	0	1000	2.33	2082	302609	
Daman & Diu	412	293	136	38	23	46	37	14	1	1000	3.05	196	1163	
D & N Haveli	637	230	83	21	22	1	6	0	0	1000	1.62	139	1848	
Maharashtra	602	259	65	22	9	23	19	1	0	1000	1.86	3178	342609	
Andhra Pradesh	501	354	73	35	16	18	2	1	0	1000	1.83	9397	771691	
Karnataka	525	358	65	17	10	20	5	0	0	1000	1.77	3901	302586	
Goa	494	384	73	32	10	4	3	0	0	1000	1.73	234	6902	
Lakshadweep	601	265	129	5	0	0	0	0	0	1000	1.54	63	329	
Kerala	632	237	60	26	14	17	11	3	0	1000	1.81	8641	449190	
Tamil Nadu	445	397	90	38	8	17	4	1	0	1000	1.94	7378	494781	
Pondicherry	365	319	101	65	56	69	14	5	6	1000	3.14	178	3290	

Appendix A

A & N Islands	484	291	122	37	20	28	15	2	0	1000	2.14	272	1722
all-India	672	226	53	18	8	15	5	2	0	1000	1.64	92487	8590604

Table 19 (continued): Per 1000 distribution of enterprises by number of workers for each State/UT

State/UT	no. per 1000 of enterprises by number of workers										number of workers per enterprise	number of enterprises		
	1	2	3	4	5	6-9	10 - 19	20 - 49	50 or more	all		sample	estimated	
(1)	(2)	(3)	(4)	(5)	(6)	(7)	(8)	(9)	(10)	(11)	(12)	(13)	(14)	
Urban													OAE	
Jammu & Kashmir	758	178	14	2	24	24	0	0	0	1000	1.43	2039	21318	
Himachal Pradesh	699	265	27	7	1	1	0	0	0	1000	1.35	1285	8163	
Punjab	873	111	11	1	3	0	0	0	0	1000	1.15	3250	146876	
Chandigarh	794	167	39	0	0	0	0	0	0	1000	1.25	397	9363	
Uttaranchal	757	197	22	21	3	0	0	0	0	1000	1.32	774	27267	
Haryana	789	178	25	7	1	0	0	0	0	1000	1.26	2358	94918	
Delhi	721	267	11	1	0	0	0	0	0	1000	1.29	1663	156962	
Rajasthan	716	246	33	3	2	0	0	0	0	1000	1.33	3593	193245	
Uttar Pradesh	732	207	41	16	2	2	0	0	0	1000	1.36	14669	596219	
Bihar	751	185	45	11	3	4	0	0	0	1000	1.35	7026	181559	
Sikkim	458	391	125	26	0	0	0	0	0	1000	1.72	206	508	
Arunachal Pradesh	696	193	66	38	0	0	7	0	0	1000	1.55	107	227	
Nagaland	706	235	48	8	1	3	0	0	0	1000	1.38	376	2083	
Manipur	696	258	37	5	3	1	1	0	0	1000	1.38	863	7668	
Mizoram	693	220	42	45	0	1	0	0	0	1000	1.44	432	1628	
Tripura	922	65	9	3	1	0	0	0	0	1000	1.10	1551	12991	
Meghalaya	734	202	56	8	0	0	0	0	0	1000	1.34	333	3078	
Assam	868	108	20	3	0	0	0	0	0	1000	1.16	2303	48677	
West Bengal	897	83	11	5	1	1	2	0	0	1000	1.19	8894	493688	
Jharkhand	750	173	51	21	4	0	0	0	0	1000	1.36	3054	72498	
Orissa	775	174	37	8	2	3	1	0	0	1000	1.31	2585	101213	
Chhattisgarh	759	190	37	9	2	1	3	0	0	1000	1.33	1475	43074	
Madhya Pradesh	711	248	31	6	3	1	0	0	0	1000	1.35	5633	207479	
Gujarat	742	217	31	6	3	1	0	0	0	1000	1.31	2826	226119	
Daman & Diu	780	208	10	1	0	0	0	0	0	1000	1.23	162	686	
D & N Haveli	753	198	38	11	0	0	0	0	0	1000	1.31	171	268	
Maharashtra	782	174	30	10	2	1	0	2	0	1000	1.32	9324	620953	
Andhra Pradesh	744	202	36	15	2	1	0	0	0	1000	1.33	7488	481302	
Karnataka	767	188	36	6	2	1	0	0	0	1000	1.29	3539	269787	
Goa	703	203	51	30	0	5	9	0	0	1000	1.53	141	4086	
Lakshadweep	702	225	40	27	0	7	0	0	0	1000	1.43	82	305	
Kerala	860	107	24	4	2	2	3	0	0	1000	1.21	2856	108046	
Tamil Nadu	750	208	33	5	4	1	0	0	0	1000	1.31	6717	399201	
Pondicherry	644	246	65	13	24	3	5	0	0	1000	1.59	547	8678	

Appendix A

A & N Islands	480	369	91	37	0	4	20	0	0	1000	1.87	120	367
all-India	773	184	30	9	2	1	1	0	0	1000	1.30	98839	4550500

Table 19 (continued): Per 1000 distribution of enterprises by number of workers for each State/UT

State/UT	no. per 1000 of enterprises by number of workers										number of workers per enterprise	number of enterprises	
	1	2	3	4	5	6-9	10 - 19	20 - 49	50 or more	all		sample	estimated
(1)	(2)	(3)	(4)	(5)	(6)	(7)	(8)	(9)	(10)	(11)	(12)	(13)	(14)
Urban												establishment	
Jammu & Kashmir	22	512	214	83	76	37	45	9	2	1000	3.66	1384	10204
Himachal Pradesh	18	390	232	127	63	97	49	21	2	1000	4.26	1008	5669
Punjab	17	393	242	124	35	95	63	25	6	1000	5.24	1854	43108
Chandigarh	15	334	227	103	77	162	74	4	5	1000	4.88	337	5814
Uttaranchal	12	361	248	79	110	135	42	12	1	1000	4.29	511	10532
Haryana	11	377	225	121	57	98	81	24	6	1000	5.06	1130	27876
Delhi	3	335	250	132	81	136	38	20	5	1000	4.87	1339	79215
Rajasthan	47	387	181	97	48	158	65	14	2	1000	4.52	1917	54364
Uttar Pradesh	27	349	179	125	76	145	84	13	2	1000	4.76	6263	143924
Bihar	9	351	218	141	76	147	52	5	0	1000	4.16	2872	38029
Sikkim	0	282	255	161	91	152	52	6	1	1000	4.37	296	904
Arunachal Pradesh	50	338	183	180	59	109	70	11	0	1000	4.38	137	324
Nagaland	14	255	170	265	148	86	46	12	5	1000	4.69	258	1266
Manipur	1	170	368	178	54	48	137	45	0	1000	5.99	227	1274
Mizoram	373	251	167	65	19	63	40	21	0	1000	3.32	494	1648
Tripura	7	546	207	126	44	52	16	2	0	1000	3.04	649	2796
Meghalaya	22	417	178	180	112	62	24	4	1	1000	3.66	401	4113
Assam	2	388	268	133	57	76	68	8	0	1000	4.02	1288	16145
West Bengal	13	393	222	111	80	105	56	15	6	1000	5.01	4179	93256
Jharkhand	3	378	263	137	72	107	36	5	0	1000	3.81	1451	20363
Orissa	21	282	249	165	73	144	39	28	1	1000	4.61	1075	21168
Chhattisgarh	5	232	364	100	98	130	48	22	0	1000	4.59	982	14619
Madhya Pradesh	7	318	264	103	72	103	102	28	4	1000	5.38	3093	61747
Gujarat	8	367	248	120	69	124	47	15	2	1000	4.43	1520	70711
Daman & Diu	0	323	304	107	137	51	78	0	0	1000	4.04	80	279
D & N Haveli	0	377	151	195	20	161	67	28	0	1000	4.64	125	205
Maharashtra	5	283	242	131	82	172	67	15	3	1000	5.13	6328	224271
Andhra Pradesh	12	310	195	117	84	169	88	20	4	1000	5.39	3415	91152
Karnataka	3	378	182	122	136	110	53	13	3	1000	4.79	2055	104171
Goa	0	270	284	89	124	125	83	22	4	1000	5.46	83	3167
Lakshadweep	92	493	94	193	19	38	71	0	0	1000	3.26	26	109
Kerala	32	372	168	99	81	144	68	32	4	1000	5.39	2305	49565
Tamil Nadu	11	355	225	122	95	89	66	30	7	1000	5.33	3409	121548
Pondicherry	17	292	197	149	71	148	112	8	6	1000	5.45	416	6942

Appendix A

A & N Islands	0	377	189	154	108	91	57	23	0	1000	4.31	143	374
all-India	13	344	221	122	81	131	65	18	4	1000	4.93	53050	1330852

Table 19 (continued): Per 1000 distribution of enterprises by number of workers for each State/UT

State/UT	no. per 1000 of enterprises by number of workers										number of workers per enterprise	number of enterprises		
	1	2	3	4	5	6-9	10 - 19	20 - 49	50 or more	all		sample	estimated	
(1)	(2)	(3)	(4)	(5)	(6)	(7)	(8)	(9)	(10)	(11)	(12)	(13)	(14)	
Urban													all	
Jammu & Kashmir	520	286	79	28	41	28	15	3	1	1000	2.15	3423	31521	
Himachal Pradesh	420	316	111	56	27	40	20	9	1	1000	2.54	2293	13833	
Punjab	679	175	64	29	10	22	14	6	1	1000	2.08	5104	189985	
Chandigarh	495	231	111	39	29	62	28	1	2	1000	2.64	734	15177	
Uttaranchal	549	243	85	37	33	38	12	3	0	1000	2.15	1285	37798	
Haryana	612	223	70	33	14	22	19	5	1	1000	2.12	3488	122794	
Delhi	480	290	91	45	27	46	13	7	2	1000	2.49	3002	236177	
Rajasthan	569	277	66	24	12	35	14	3	0	1000	2.03	5510	247610	
Uttar Pradesh	594	235	68	37	17	29	17	3	0	1000	2.02	20932	740143	
Bihar	623	214	75	34	15	29	9	1	0	1000	1.83	9898	219588	
Sikkim	165	321	208	112	58	97	34	4	1	1000	3.42	502	1412	
Arunachal Pradesh	317	278	135	122	35	64	44	6	0	1000	3.21	244	551	
Nagaland	444	242	94	105	56	35	17	5	2	1000	2.63	634	3348	
Manipur	597	245	84	29	11	7	21	6	0	1000	2.04	1090	8941	
Mizoram	532	236	105	55	10	32	20	10	0	1000	2.39	926	3277	
Tripura	760	151	44	25	8	9	3	0	0	1000	1.44	2200	15787	
Meghalaya	327	325	126	106	64	36	14	2	1	1000	2.67	734	7191	
Assam	652	178	82	36	14	19	17	2	0	1000	1.87	3591	64822	
West Bengal	756	132	44	22	13	17	11	3	1	1000	1.80	13073	586944	
Jharkhand	586	218	98	47	19	24	8	1	0	1000	1.89	4505	92861	
Orissa	645	192	73	35	15	28	7	5	0	1000	1.88	3660	122381	
Chhattisgarh	568	200	120	32	26	33	14	6	0	1000	2.16	2457	57693	
Madhya Pradesh	550	264	84	29	19	24	23	6	1	1000	2.27	8726	269227	
Gujarat	567	253	83	33	19	30	11	3	0	1000	2.06	4346	296830	
Daman & Diu	554	242	95	32	40	15	22	0	0	1000	2.04	242	965	
D & N Haveli	427	276	87	90	9	70	29	12	0	1000	2.75	296	473	
Maharashtra	576	203	86	42	23	46	18	5	1	1000	2.33	15652	845224	
Andhra Pradesh	628	220	61	31	15	28	14	3	1	1000	1.98	10903	572454	
Karnataka	554	241	77	38	39	31	15	4	1	1000	2.27	5594	373958	
Goa	396	232	152	55	54	57	41	10	2	1000	3.25	224	7253	
Lakshadweep	541	295	54	70	5	15	19	0	0	1000	1.91	108	414	
Kerala	599	190	69	34	27	46	23	10	1	1000	2.52	5161	157611	
Tamil Nadu	578	242	78	33	25	21	15	7	2	1000	2.25	10126	520749	
Pondicherry	365	266	124	74	45	67	53	3	3	1000	3.31	963	15620	

Appendix A

A & N Islands	237	373	140	96	55	48	38	12	0	1000	3.10	263	741
all-India	601	220	73	34	20	31	15	4	1	1000	2.12	151889	5881353

Table 19 (continued): Per 1000 distribution of enterprises by number of workers for each State/UT

State/UT	no. per 1000 of enterprises by number of workers										number of workers per enterprise	number of enterprises	
	1	2	3	4	5	6-9	10 - 19	20 - 49	50 or more	all		sample	estimated
(1)	(2)	(3)	(4)	(5)	(6)	(7)	(8)	(9)	(10)	(11)	(12)	(13)	(14)
Combined													OAE
Jammu & Kashmir	829	142	17	0	6	6	0	0	0	1000	1.23	3437	85084
Himachal Pradesh	824	162	8	2	0	5	0	0	0	1000	1.21	2259	59466
Punjab	868	119	10	1	1	0	0	0	0	1000	1.15	5029	288450
Chandigarh	824	144	32	0	0	0	0	0	0	1000	1.21	471	11757
Uttaranchal	921	67	7	5	1	0	0	0	0	1000	1.10	1211	124446
Haryana	827	154	14	4	0	0	0	0	0	1000	1.20	3162	174664
Delhi	730	255	13	1	0	0	0	0	0	1000	1.29	1772	166338
Rajasthan	729	236	29	5	1	0	0	0	0	1000	1.31	6231	471148
Uttar Pradesh	775	186	28	8	1	1	0	0	0	1000	1.28	21707	2176785
Bihar	767	184	41	5	1	1	0	0	0	1000	1.29	11821	1026225
Sikkim	548	343	100	8	0	0	0	0	0	1000	1.57	383	3873
Arunachal Pradesh	600	329	46	18	4	0	2	0	0	1000	1.52	291	763
Nagaland	826	150	19	4	0	1	0	0	0	1000	1.21	774	9524
Manipur	757	214	24	2	1	0	1	0	1	1000	1.34	1624	21249
Mizoram	614	324	30	29	2	0	0	0	0	1000	1.48	566	2979
Tripura	873	114	10	3	0	0	0	0	0	1000	1.14	3210	37516
Meghalaya	525	404	64	7	0	0	0	0	0	1000	1.55	839	18978
Assam	931	63	5	1	0	0	0	0	0	1000	1.08	6094	326954
West Bengal	922	63	8	2	0	2	2	0	0	1000	1.15	17065	1391659
Jharkhand	856	105	30	8	1	0	0	0	0	1000	1.19	4816	238294
Orissa	691	262	36	6	2	2	0	0	1	1000	1.57	6254	544761
Chhattisgarh	725	192	61	18	1	2	1	0	0	1000	1.39	2175	120996
Madhya Pradesh	731	225	32	9	2	1	0	0	0	1000	1.33	7919	367925
Gujarat	818	159	18	3	2	0	0	0	0	1000	1.21	4449	480396
Daman & Diu	780	195	5	13	0	0	6	0	0	1000	1.31	264	1299
D & N Haveli	797	196	6	2	0	0	0	0	0	1000	1.21	272	1732
Maharashtra	770	185	29	9	1	2	3	1	0	1000	1.34	11689	897838
Andhra Pradesh	620	292	52	25	6	4	0	0	0	1000	1.52	15283	1199160
Karnataka	694	261	35	6	3	1	0	0	0	1000	1.37	6501	519545
Goa	655	275	45	18	0	2	4	0	0	1000	1.48	310	9347
Lakshadweep	713	201	65	17	0	3	0	0	0	1000	1.41	135	577
Kerala	806	157	27	6	3	1	1	0	0	1000	1.25	8790	462473
Tamil Nadu	625	305	48	18	3	1	0	0	0	1000	1.47	12316	829431
Pondicherry	623	260	64	17	29	3	5	0	0	1000	1.63	653	10895

Appendix A

A & N Islands	634	258	76	19	6	2	5	0	0	1000	1.55	284	1593
all-India	767	191	30	9	2	1	1	0	0	1000	1.31	170056	12084122

Table 19 (continued): Per 1000 distribution of enterprises by number of workers for each State/UT

State/UT	no. per 1000 of enterprises by number of workers										number of workers per enterprise	number of enterprises	
	1	2	3	4	5	6-9	10 - 19	20 - 49	50 or more	all		sample	estimated
(1)	(2)	(3)	(4)	(5)	(6)	(7)	(8)	(9)	(10)	(11)	(12)	(13)	(14)
Combined												establishment	
Jammu & Kashmir	10	547	242	40	35	78	41	6	1	1000	3.55	1906	23950
Himachal Pradesh	14	500	284	74	43	51	19	14	1	1000	3.40	1545	20436
Punjab	14	412	256	109	44	80	61	18	4	1000	4.70	2528	70214
Chandigarh	13	347	235	95	77	156	68	3	4	1000	4.73	364	6306
Uttaranchal	5	257	136	288	174	65	28	45	0	1000	4.84	720	26802
Haryana	11	417	201	103	51	115	65	32	4	1000	4.86	1367	49871
Delhi	3	334	254	132	80	136	37	20	5	1000	4.84	1357	80971
Rajasthan	34	410	171	99	50	158	67	11	1	1000	4.36	2725	94301
Uttar Pradesh	27	364	201	103	70	152	72	10	1	1000	4.42	8042	311080
Bihar	4	646	180	56	30	66	17	1	0	1000	2.94	4060	155416
Sikkim	30	263	381	80	106	88	49	2	0	1000	4.00	394	3172
Arunachal Pradesh	49	405	214	149	56	81	39	5	0	1000	3.65	256	656
Nagaland	20	366	254	114	57	98	84	5	2	1000	4.17	393	3498
Manipur	0	192	364	124	49	65	152	54	0	1000	5.96	397	3312
Mizoram	337	343	143	64	17	50	30	16	0	1000	3.00	567	2193
Tripura	7	637	221	79	23	25	7	1	0	1000	2.66	1096	6723
Meghalaya	11	527	237	106	63	42	11	2	1	1000	3.07	644	8832
Assam	3	532	215	151	26	42	27	2	0	1000	3.14	2256	63607
West Bengal	10	435	237	106	66	93	38	10	4	1000	4.28	5995	169474
Jharkhand	5	450	253	116	59	89	25	3	0	1000	3.43	2068	38234
Orissa	34	242	350	119	69	133	42	10	0	1000	4.12	1946	72476
Chhattisgarh	5	256	316	100	86	200	26	11	0	1000	4.34	1256	29371
Madhya Pradesh	10	304	255	109	99	109	82	30	3	1000	5.17	3847	90217
Gujarat	7	337	204	92	48	174	33	103	1	1000	6.17	1979	119043
Daman & Diu	0	387	293	69	79	82	69	20	1	1000	4.62	174	829
D & N Haveli	0	366	312	133	77	61	43	10	0	1000	3.71	163	589
Maharashtra	6	324	238	119	74	157	67	13	2	1000	4.84	7141	289995
Andhra Pradesh	16	339	200	99	91	167	69	17	3	1000	4.95	5017	144985
Karnataka	34	401	192	104	104	111	44	9	3	1000	4.29	2994	156999
Goa	32	367	247	94	96	88	59	14	2	1000	4.51	148	4808
Lakshadweep	60	565	163	127	13	25	47	0	0	1000	2.93	36	165
Kerala	41	443	174	99	65	99	57	19	2	1000	4.38	5012	144328
Tamil Nadu	11	375	244	111	78	100	53	22	6	1000	4.88	5188	186099
Pondicherry	16	297	195	148	70	156	102	8	7	1000	5.51	488	8014

Appendix A

A & N Islands	1	422	221	121	75	92	55	13	0	1000	4.04	251	870
all-India	17	392	221	106	69	122	53	18	2	1000	4.49	74320	2387835

Table 19 (continued): Per 1000 distribution of enterprises by number of workers for each State/UT

State/UT	no. per 1000 of enterprises by number of workers										number of workers per enterprise	number of enterprises	
	1	2	3	4	5	6-9	10 - 19	20 - 49	50 or more	all		sample	estimated
(1)	(2)	(3)	(4)	(5)	(6)	(7)	(8)	(9)	(10)	(11)	(12)	(13)	(14)
Combined												all	
Jammu & Kashmir	649	231	66	9	12	22	9	1	0	1000	1.74	5343	109034
Himachal Pradesh	617	248	79	20	11	17	5	4	0	1000	1.77	3804	79902
Punjab	701	177	58	22	10	16	12	4	1	1000	1.84	7557	358664
Chandigarh	541	215	103	33	27	55	24	1	2	1000	2.44	835	18063
Uttaranchal	759	100	30	55	31	12	5	8	0	1000	1.76	1931	151248
Haryana	646	213	56	26	12	26	15	7	1	1000	2.01	4529	224535
Delhi	492	281	92	44	26	44	12	6	2	1000	2.45	3129	247309
Rajasthan	613	265	53	20	9	27	11	2	0	1000	1.82	8956	565449
Uttar Pradesh	681	209	50	20	10	20	9	1	0	1000	1.67	29749	2487865
Bihar	667	245	59	12	5	9	2	0	0	1000	1.51	15881	1181640
Sikkim	315	307	227	41	48	40	22	1	0	1000	2.67	777	7046
Arunachal Pradesh	346	364	124	79	28	37	19	2	0	1000	2.50	547	1420
Nagaland	610	208	82	34	15	27	23	1	0	1000	2.00	1167	13022
Manipur	655	211	70	19	8	9	21	8	1	1000	1.96	2021	24561
Mizoram	497	332	78	44	9	21	13	7	0	1000	2.13	1133	5172
Tripura	741	193	42	15	4	4	1	0	0	1000	1.37	4306	44239
Meghalaya	362	443	119	38	20	13	4	1	0	1000	2.03	1483	27810
Assam	780	139	39	25	4	7	4	0	0	1000	1.41	8350	390561
West Bengal	823	103	33	14	8	12	6	1	1	1000	1.49	23060	1561134
Jharkhand	739	152	61	23	9	12	3	0	0	1000	1.50	6884	276528
Orissa	614	260	73	19	10	17	5	1	1	1000	1.87	8200	617236
Chhattisgarh	584	205	111	34	17	41	6	2	0	1000	1.97	3431	150367
Madhya Pradesh	589	241	76	28	21	22	16	6	1	1000	2.08	11766	458142
Gujarat	657	194	55	21	11	35	6	20	0	1000	2.20	6428	599439
Daman & Diu	476	270	117	35	31	32	30	8	0	1000	2.60	438	2128
D & N Haveli	594	239	83	35	19	15	11	2	0	1000	1.85	435	2321
Maharashtra	584	219	80	36	19	40	18	4	0	1000	2.19	18830	1187833
Andhra Pradesh	555	297	68	33	15	22	7	2	0	1000	1.89	20300	1344146
Karnataka	541	293	72	29	26	26	10	2	1	1000	2.04	9495	676544
Goa	444	306	114	44	33	31	23	5	1	1000	2.51	458	14155
Lakshadweep	568	282	87	42	3	8	10	0	0	1000	1.75	171	743
Kerala	624	225	62	28	17	24	14	4	0	1000	2.00	13802	606801
Tamil Nadu	513	318	84	35	17	19	10	4	1	1000	2.10	17504	1015530
Pondicherry	365	275	120	72	47	68	46	4	3	1000	3.28	1141	18910

Appendix A

A & N Islands	410	316	127	55	31	34	22	5	0	1000	2.43	535	2462
all-India	643	224	61	25	13	21	9	3	0	1000	1.83	244376	14471956

Table 20: Fixed assets and outstanding loans per enterprise as on date of survey by tabulation category/activity

tabulation category/activity	market value (in Rs.) of assets			net addition to fixed assets (in Rs.) during last 365 days	annual rent (in Rs.) payable on hired assets	loans outstanding and interest (in Rs.)		number of enterprises	
	owned	hired	all			amount	annual interest	sample	estimated
(1)	(2)	(3)	(4)	(5)	(6)	(7)	(8)	(9)	(10)
Rural									OAE
H1	1238525	13341	1251866	80724	416	16262	2374	151	2314
H2	22636	12338	34974	958	722	912	236	14444	1055943
H	25295	12341	37635	1132	721	946	240	14595	1058257
I1	173229	4632	177861	76692	491	14756	2205	117	1323
I2	106389	8891	115280	7074	4162	18882	3890	7210	742929
I3	13433	946	14379	348	665	1067	190	10093	1668149
I4	49847	32527	82373	6312	3179	2151	395	3832	194362
I	42722	5567	48289	2748	1849	6232	1261	21252	2606762
K	60276	14605	74881	4210	970	3776	503	6090	442547
M	18979	6352	25330	456	219	234	21	5019	466940
N	24075	15597	39672	768	948	313	33	7631	836614
O	11968	5289	17257	348	316	251	58	16630	2122500
all	29098	8133	37231	1569	1006	2631	521	71217	7533621
Rural									establishment
H1	1998822	110884	2109706	53913	18413	338218	15884	574	6123
H2	72104	72667	144772	4553	5127	7467	1411	5504	165983
H	140653	74027	214680	6310	5600	19235	1926	6078	172107
I1	2811237	141067	2952305	51242	11651	763276	113775	110	1045
I2	281215	5357	286572	17978	1978	53774	10829	5036	364597
I3	63607	15952	79559	3171	1770	7128	1151	532	44593
I4	65956	41478	107435	7638	2913	5533	1051	1489	42302
I	245493	10091	255584	15629	2068	46307	9199	7167	452537
K	252958	35628	288587	21839	2385	22103	3302	2137	87886
M	262172	441249	703422	27178	14408	16927	2032	2446	195284
N	568244	66854	635098	68036	4212	10073	1275	1553	69187
O	105268	39216	144483	18634	2434	10627	1431	1889	79982
all	242640	108204	350844	20419	5117	29386	5094	21270	1056983
Rural									all
H1	1790292	84131	1874422	61267	13477	249914	12178	725	8437
H2	29356	20533	49889	1446	1320	1803	395	19948	1221927
H	41431	20969	62401	1856	1404	3504	476	20673	1230364
I1	1337306	64837	1402143	65461	5415	345056	51438	227	2368
I2	163942	7727	171669	10664	3443	30368	6174	12246	1107525
I3	14739	1337	16076	421	693	1225	215	10625	1712742
I4	52726	34127	86853	6549	3132	2756	512	5321	236663
I	72716	6236	78952	4654	1881	12160	2435	28419	3059299
K	92201	18088	110290	7131	1204	6813	967	8227	530433
M	90694	134599	225294	8336	4403	5157	614	7465	662225
N	65640	19512	85152	5906	1197	1058	128	9184	905801
O	15356	6521	21877	1012	393	627	108	18519	2202482
all	55372	20446	75818	3888	1512	5923	1084	92487	8590604

Table 20 (continued): Fixed assets and outstanding loans per enterprise as on date of survey by tabulation category/activity

tabulation category/activity	market value (in Rs.) of assets			net addition to fixed assets (in Rs.) during last 365 days	annual rent (in Rs.) payable on hired assets	loans outstanding and interest (in Rs.)		number of enterprises	
	owned	hired	all			amount	annual interest	sample	estimated
(1)	(2)	(3)	(4)	(5)	(6)	(7)	(8)	(9)	(10)
Urban									OAE
H1	551655	192469	744124	19743	3845	14926	1959	205	4527
H2	27355	37497	64852	755	1893	853	262	17860	588042
H	31360	38681	70041	900	1908	961	275	18065	592568
I1	193420	61291	254711	162	1117	12	4	298	6728
I2	37726	30752	68478	2873	15365	5881	1180	11592	809464
I3	7512	7395	14906	309	2696	180	58	12448	954134
I4	82378	51680	134059	5207	2850	2719	494	9622	269040
I	29994	22686	52680	1972	7740	2777	561	33960	2039366
K	102264	53705	155969	5655	2630	3381	575	14549	522812
M	43291	22441	65732	1544	955	565	75	8599	408682
N	67783	69022	136805	2407	3675	1600	248	7391	269573
O	32820	34772	67592	1618	2071	1166	167	16275	717499
all	42354	32961	75315	2187	4649	2088	401	98839	4550500
Urban									establishment
H1	4559542	671367	5230909	328545	19270	545531	87775	2536	35639
H2	201169	222263	423432	9318	12068	16572	2867	12736	298001
H	666719	270235	936954	43417	12838	73074	11937	15272	333640
I1	2173771	2639271	4813043	3016	59134	520550	87436	201	2658
I2	490858	91179	582038	32377	17833	80833	14887	4457	110823
I3	633496	469000	1102496	300586	46328	81936	9086	1933	36871
I4	140804	127344	268148	13254	9795	28079	1456	5370	115765
I	375150	184709	559859	60926	18697	62428	8965	11961	266117
K	518685	328205	846891	25780	13925	31838	4989	8167	220608
M	760495	341136	1101630	32118	19600	28774	3936	6015	195898
N	956888	254354	1211243	38649	11863	92988	13559	6112	170824
O	789621	265920	1055541	33269	16036	41751	4465	5523	143764
all	648203	270675	918878	40623	15405	56762	8414	53050	1330852
Urban									all
H1	4107843	617394	4725237	293743	17531	485731	78103	2741	40165
H2	85814	99639	185453	3635	5315	6140	1138	30596	886043
H	260230	122092	382322	16216	5845	26938	4476	33337	926208
I1	754235	791349	1545584	970	17547	147423	24764	499	9385
I2	92293	38029	130322	6426	15662	14906	2831	16049	920287
I3	30802	24569	55371	11481	4320	3222	394	14381	991006
I4	99955	74443	174398	7628	4939	10348	784	14992	384805
I	69835	41388	111223	8777	9004	9663	1531	45921	2305484
K	225836	135162	360998	11627	5981	11825	1885	22716	743421
M	275682	125705	401387	11451	6997	9706	1326	14614	604580
N	412656	140910	553566	16465	6851	37048	5411	13503	440397
O	159147	73356	232504	6901	4402	7941	885	21798	861264
all	179447	86752	266199	10885	7083	14459	2214	151889	5881353

Table 20 (continued): Fixed assets and outstanding loans per enterprise as on date of survey by tabulation category/activity

tabulation category/activity	market value (in Rs.) of assets			net addition to fixed assets (in Rs.) during last 365 days	annual rent (in Rs.) payable on hired assets	loans outstanding and interest (in Rs.)		number of enterprises	
	owned	hired	all			amount	annual interest	sample	estimated
(1)	(2)	(3)	(4)	(5)	(6)	(7)	(8)	(9)	(10)
Combined									OAE
H1	784012	131873	915885	40372	2685	15378	2099	356	6841
H2	24324	21337	45661	885	1141	891	245	32304	1643985
H	27472	21796	49268	1049	1147	951	253	32660	1650826
I1	190101	51978	242079	12741	1014	2436	366	415	8051
I2	70586	20290	90876	4884	10003	12103	2477	18802	1552393
I3	11278	3293	14571	334	1404	744	142	22541	2622283
I4	68734	43647	112381	5670	2988	2481	453	13454	463402
I	37135	13081	50216	2408	4435	4716	954	55212	4646129
K	83016	35781	118796	4993	1869	3562	542	20639	965359
M	30326	13861	44187	964	563	389	46	13618	875622
N	34726	28616	63343	1167	1612	626	85	15022	1106186
O	17236	12737	29973	669	760	482	85	32905	2840000
all	34090	17483	51573	1802	2378	2426	476	170056	12084122
Combined									establishment
H1	4184081	589187	4773269	288278	19144	515135	77234	3110	41762
H2	154998	168748	323745	7614	9585	13315	2346	18240	463984
H	487697	203465	691163	30790	10375	54753	8530	21350	505746
I1	2353689	1934183	4287871	16627	45733	589057	94870	311	3703
I2	330084	25363	355447	21334	5674	60081	11775	9493	475420
I3	321542	221005	542547	137783	21937	40986	4742	2465	81464
I4	120773	104365	225138	11751	7953	22045	1347	6859	158067
I	293505	74752	368257	32403	8225	52276	9113	19128	718654
K	442983	244854	687837	24657	10637	29065	4508	10304	308494
M	511724	391114	902838	29652	17008	22860	2986	8461	391183
N	844856	200305	1045160	47121	9657	69086	10018	7665	240011
O	544987	184881	729868	28038	11174	30625	3381	7412	223746
all	468679	198756	667436	31680	10851	44644	6944	74320	2387835
Combined									all
H1	3705517	524820	4230337	253385	16828	444793	66659	3466	48603
H2	53087	53784	106870	2366	2999	3626	707	50544	2107969
H	135401	64400	199801	8023	3311	13568	2194	54010	2156572
I1	871726	644954	1516680	13965	15102	187247	30139	726	11754
I2	131425	21479	152905	8740	8988	23351	4657	28295	2027812
I3	20627	9852	30479	4475	2023	1957	281	25006	2703748
I4	81970	59090	141060	7217	4251	7457	680	20313	621469
I	71478	21342	92820	6426	4942	11087	2047	74340	5364783
K	170190	86413	256603	9755	3992	9738	1503	30943	1273854
M	178979	130355	309334	9822	5641	7328	954	22079	1266805
N	179163	59226	238389	9360	3047	12832	1856	22687	1346198
O	55778	25309	81087	2668	1520	2683	326	40317	3063746
all	105796	47392	153188	6732	3776	9392	1543	244376	14471956

Table 21: Fixed assets and outstanding loans per enterprise as on date of survey for each State/UT

State/UT	market value (in Rs.) of assets			net addition to fixed assets (in Rs.) during last 365 days	annual rent (in Rs.) payable on hired assets	loans outstanding and interest (in Rs.)		number of enterprises	
	owned	hired	all			amount	annual interest	sample	estimated
(1)	(2)	(3)	(4)	(5)	(6)	(7)	(8)	(9)	(10)
Rural									OAE
Jammu & Kashmir	73468	3870	77337	157	237	10195	1362	1398	63766
Himachal Pradesh	68967	17163	86130	8496	934	12796	1622	974	51303
Punjab	46714	15661	62375	3301	1421	3591	378	1779	141573
Chandigarh	12864	70262	83126	196	5429	77	25	74	2394
Uttaranchal	54979	5440	60419	7263	441	7654	1197	437	97179
Haryana	39843	14819	54663	1801	1229	1061	265	804	79746
Delhi	32524	47753	80277	6181	8769	150	40	109	9376
Rajasthan	68444	9753	78198	1940	554	9803	2666	2638	277903
Uttar Pradesh	25217	7114	32331	1132	884	800	165	7038	1580565
Bihar	26022	3590	29611	361	289	2122	312	4795	844666
Sikkim	133718	46719	180437	2418	1759	998	153	177	3365
Arunachal Pradesh	97986	25543	123530	89	3528	212	212	184	536
Nagaland	43310	4549	47859	278	536	137	78	398	7442
Manipur	44224	2212	46435	29	1143	12	7	761	13581
Mizoram	91472	4271	95743	54	349	1045	96	134	1351
Tripura	16250	4735	20985	13	909	318	160	1659	24525
Meghalaya	30342	2518	32860	147	246	24	32	506	15900
Assam	14758	1782	16541	27	342	345	81	3791	278277
West Bengal	14124	2225	16350	367	662	224	31	8171	897972
Jharkhand	15987	1615	17602	28	304	66	24	1762	165796
Orissa	14911	2512	17423	1122	317	899	154	3669	443548
Chhattisgarh	27471	4382	31853	550	239	2856	380	700	77922
Madhya Pradesh	27149	7928	35077	523	1406	2681	342	2286	160445
Gujarat	51466	28452	79918	1173	3389	4266	1318	1623	254277
Daman & Diu	45363	9266	54628	395	4791	2432	659	102	613
D & N Haveli	34433	3763	38196	67	1374	2351	338	101	1463
Maharashtra	50014	14184	64199	5543	1543	10123	1620	2365	276885
Andhra Pradesh	19123	7185	26308	1954	1154	2182	505	7795	717858
Karnataka	38932	9626	48558	2721	766	2506	436	2962	249759
Goa	61763	7921	69684	5183	885	7930	1109	169	5261
Lakshadweep	106324	4509	110832	1549	545	4719	566	53	272
Kerala	45669	21265	66934	4200	3572	8007	1533	5934	354427
Tamil Nadu	29082	14614	43696	2193	1191	2440	648	5599	430230
Pondicherry	42324	37771	80095	2800	2343	1385	359	106	2218

NSS Report No 482: Unorganised Service Sector in India, 2001–02: Salient Features

Appendix A

A & N Islands	59381	35621	95003	2483	1994	2422	198	164	1226
all India	29098	8133	37231	1569	1006	2631	521	71217	7533621

Table 21 (continued): Fixed assets and outstanding loans per enterprise as on date of survey for each State/UT

State/UT	market value (in Rs.) of assets			net addition to fixed assets (in Rs.) during last 365 days	annual rent (in Rs.) payable on hired assets	loans outstanding and interest (in Rs.)		number of enterprises	
	owned	hired	all			amount	annual interest	sample	estimated
(1)	(2)	(3)	(4)	(5)	(6)	(7)	(8)	(9)	(10)
Rural									establishment
Jammu & Kashmir	376898	33940	410838	2893	1201	38957	5818	522	13746
Himachal Pradesh	544250	45878	590128	42783	2435	104408	12540	537	14766
Punjab	343293	60585	403878	28718	4151	12755	1829	674	27105
Chandigarh	106310	126150	232460	0	4436	0	0	27	493
Uttaranchal	1297243	29365	1326608	3837	1374	7861	1094	209	16270
Haryana	323440	51681	375121	25887	2846	15749	3034	237	21995
Delhi	253796	200181	453978	141	24540	7397	1110	18	1757
Rajasthan	217218	68523	285741	16083	3686	27252	18025	808	39936
Uttar Pradesh	209177	24272	233449	14440	1482	12888	2737	1779	167157
Bihar	123842	17269	141111	1232	4733	2254	344	1188	117387
Sikkim	202239	149281	351520	17138	11070	4198	1376	98	2269
Arunachal Pradesh	68149	47916	116064	369	8908	3689	486	119	332
Nagaland	382619	6214	388834	1951	1078	629	13	135	2232
Manipur	344540	55374	399915	3425	3755	5489	1205	170	2038
Mizoram	216154	7251	223404	618	675	6739	979	73	545
Tripura	87590	12625	100215	1892	1868	7816	1765	447	3928
Meghalaya	159363	7307	166670	3129	1045	5126	458	243	4719
Assam	101937	6543	108479	382	832	2763	419	968	47462
West Bengal	160536	15987	176524	10402	1217	32331	5632	1816	76218
Jharkhand	185245	11820	197065	933	1013	9394	2035	617	17870
Orissa	180613	19040	199653	15444	1912	60537	9216	871	51308
Chhattisgarh	126877	23613	150490	8310	1585	30442	4247	274	14752
Madhya Pradesh	246766	141051	387817	41672	9258	52870	6242	754	28469
Gujarat	267460	1474380	1741840	94414	41671	16731	4359	459	48332
Daman & Diu	373757	81731	455488	1639	13553	23946	3904	94	550
D & N Haveli	213527	42586	256113	658	10566	27752	2948	38	384
Maharashtra	229604	66091	295694	25490	3864	75151	7975	813	65724
Andhra Pradesh	160074	68180	228255	13073	5388	24521	4391	1602	53833
Karnataka	194735	48507	243242	16224	2425	39895	4671	939	52827
Goa	410907	31325	442232	5312	2674	72462	10709	65	1641
Lakshadweep	84133	1928	86060	964	435	0	0	10	57
Kerala	395510	81936	477446	34764	6992	45283	7863	2707	94763
Tamil Nadu	290202	50257	340459	26326	3026	42900	8041	1779	64550
Pondicherry	945319	101980	1047300	435436	14270	315549	41750	72	1072

NSS Report No 482: Unorganised Service Sector in India, 2001-02: Salient Features

Appendix A

A & N Islands	269184	35071	304255	57898	3172	42579	6748	108	496
all India	242640	108204	350844	20419	5117	29386	5094	21270	1056983

Table 21 (continued): Fixed assets and outstanding loans per enterprise as on date of survey for each State/UT

State/UT	market value (in Rs.) of assets			net addition to fixed assets (in Rs.) during last 365 days	annual rent (in Rs.) payable on hired assets	loans outstanding and interest (in Rs.)		number of enterprises	
	owned	hired	all			amount	annual interest	sample	estimated
(1)	(2)	(3)	(4)	(5)	(6)	(7)	(8)	(9)	(10)
Rural									all
Jammu & Kashmir	127278	9203	136481	642	408	15295	2152	1920	77512
Himachal Pradesh	175192	23581	198772	16159	1270	33271	4062	1511	66069
Punjab	94372	22880	117252	7385	1859	5064	611	2453	168679
Chandigarh	28814	79802	108616	163	5259	64	21	101	2886
Uttaranchal	233137	8871	242008	6772	575	7683	1182	646	113450
Haryana	101153	22788	123941	7008	1578	4236	863	1041	101741
Delhi	67437	71804	139241	5228	11258	1294	209	127	11133
Rajasthan	87138	17138	104275	3717	948	11995	4595	3446	317839
Uttar Pradesh	42812	8755	51567	2405	941	1956	411	8817	1747722
Bihar	37957	5259	43216	467	831	2138	316	5983	962053
Sikkim	161313	88024	249337	8346	5508	2287	645	275	5634
Arunachal Pradesh	86571	34102	120674	196	5586	1542	317	303	868
Nagaland	121607	4934	126540	664	661	251	63	533	9674
Manipur	83408	9148	92556	472	1484	726	164	931	15619
Mizoram	127314	5127	132442	216	443	2682	350	207	1896
Tripura	26098	5824	31922	272	1041	1353	381	2106	28452
Meghalaya	59871	3614	63485	830	428	1192	129	749	20619
Assam	27461	2476	29937	78	413	697	130	4759	325739
West Bengal	25579	3302	28881	1152	706	2736	469	9987	974190
Jharkhand	32456	2607	35063	116	373	973	219	2379	183667
Orissa	32091	4226	36317	2607	482	7082	1093	4540	494855
Chhattisgarh	43294	7443	50738	1785	453	7247	996	974	92674
Madhya Pradesh	60245	27989	88235	6724	2589	10244	1231	3040	188915
Gujarat	85964	259390	345354	16065	9503	6257	1804	2082	302609
Daman & Diu	200613	43524	244137	984	8933	12603	2193	196	1163
D & N Haveli	71682	11837	83519	190	3286	7634	881	139	1848
Maharashtra	84466	24142	108607	9369	1988	22598	2839	3178	342609
Andhra Pradesh	28955	11440	40396	2730	1450	3740	776	9397	771691
Karnataka	66133	16414	82547	5079	1056	9033	1175	3901	302586
Goa	144793	13487	158280	5214	1310	23276	3392	234	6902
Lakshadweep	102500	4064	106564	1448	526	3906	469	63	329
Kerala	119473	34065	153537	10648	4293	15871	2869	8641	449190
Tamil Nadu	63149	19264	82413	5342	1431	7718	1613	7378	494781
Pondicherry	336594	58696	395290	143788	6230	103765	13848	178	3290

NSS Report No 482: Unorganised Service Sector in India, 2001-02: Salient Features

Appendix A

A & N Islands	119772	35463	155235	18434	2334	13981	2083	272	1722
all India	55372	20446	75818	3888	1512	5923	1084	92487	8590604

Table 21 (continued): Fixed assets and outstanding loans per enterprise as on date of survey for each State/UT

State/UT	market value (in Rs.) of assets			net addition to fixed assets (in Rs.) during last 365 days	annual rent (in Rs.) payable on hired assets	loans outstanding and interest (in Rs.)		number of enterprises	
	owned	hired	all			amount	annual interest	sample	estimated
(1)	(2)	(3)	(4)	(5)	(6)	(7)	(8)	(9)	(10)
Urban									OAE
Jammu & Kashmir	107270	54707	161977	299	2365	2164	248	2039	21318
Himachal Pradesh	110187	76447	186634	5596	3925	5106	891	1285	8163
Punjab	51772	40250	92022	3443	2877	1089	198	3250	146876
Chandigarh	97132	103142	200274	691	3515	741	264	397	9363
Uttaranchal	74149	49628	123777	4923	2519	1672	271	774	27267
Haryana	70943	56040	126983	4413	3342	1238	184	2358	94918
Delhi	91996	46240	138236	7347	5957	911	235	1663	156962
Rajasthan	56978	54546	111524	3270	3243	2939	490	3593	193245
Uttar Pradesh	34715	22655	57371	2119	2679	743	201	14669	596219
Bihar	29768	15926	45694	355	2310	314	43	7026	181559
Sikkim	104395	220713	325108	9980	29501	2086	152	206	508
Arunachal Pradesh	16688	29194	45881	0	8676	1227	0	107	227
Nagaland	34762	38173	72935	691	4664	305	189	376	2083
Manipur	69046	11837	80883	341	1532	389	87	863	7668
Mizoram	221858	87519	309376	1948	3810	6427	1455	432	1628
Tripura	30893	10573	41466	728	2012	1175	182	1551	12991
Meghalaya	48440	32435	80875	260	3432	2813	331	333	3078
Assam	26784	17276	44060	144	2343	708	152	2303	48677
West Bengal	26518	23884	50402	827	3374	546	85	8894	493688
Jharkhand	32144	14126	46270	261	1627	166	61	3054	72498
Orissa	20106	12485	32591	832	2070	809	106	2585	101213
Chhattisgarh	29495	13425	42919	1741	1567	1147	229	1475	43074
Madhya Pradesh	51515	35888	87403	837	2919	1280	161	5633	207479
Gujarat	56200	21523	77723	3400	3950	1946	257	2826	226119
Daman & Diu	96633	41803	138436	4337	5493	2135	292	162	686
D & N Haveli	44715	34005	78720	1617	3887	6150	706	171	268
Maharashtra	61193	47937	109130	3060	6197	5078	773	9324	620953
Andhra Pradesh	21089	24913	46002	1456	6000	2294	655	7488	481302
Karnataka	44061	51716	95777	2437	9975	2868	498	3539	269787
Goa	112059	14578	126637	9916	2627	11581	1721	141	4086
Lakshadweep	109953	2579	112533	5626	350	5746	600	82	305
Kerala	47070	29995	77064	2933	6706	6462	1036	2856	108046
Tamil Nadu	24012	30794	54806	1294	6730	2171	663	6717	399201
Pondicherry	49534	70018	119552	2791	5092	3222	1120	547	8678

NSS Report No 482: Unorganised Service Sector in India, 2001-02: Salient Features

Appendix A

A & N Islands	50632	63679	114311	8550	3784	6511	1147	120	367
all India	42354	32961	75315	2187	4649	2088	401	98839	4550500

Table 21 (continued): Fixed assets and outstanding loans per enterprise as on date of survey for each State/UT

State/UT	market value (in Rs.) of assets			net addition to fixed assets (in Rs.) during last 365 days	annual rent (in Rs.) payable on hired assets	loans outstanding and interest (in Rs.)		number of enterprises	
	owned	hired	all			amount	annual interest	sample	estimated
(1)	(2)	(3)	(4)	(5)	(6)	(7)	(8)	(9)	(10)
Urban									establishment
Jammu & Kashmir	605289	143894	749183	3049	5769	25485	3613	1384	10204
Himachal Pradesh	913938	501604	1415541	39020	14741	64776	6289	1008	5669
Punjab	1121940	213749	1335689	117746	11458	86766	12930	1854	43108
Chandigarh	1781412	633151	2414563	10761	42075	12241	2165	337	5814
Uttaranchal	1285150	127958	1413109	52237	4877	24340	3166	511	10532
Haryana	782821	212508	995329	37278	14451	37036	5187	1130	27876
Delhi	893864	373594	1267458	76124	28329	34800	6748	1339	79215
Rajasthan	594978	208968	803947	26015	11037	39412	7373	1917	54364
Uttar Pradesh	391934	108503	500437	30570	6938	16655	2729	6263	143924
Bihar	266913	108562	375475	4079	8337	4959	1252	2872	38029
Sikkim	761504	468077	1229581	12529	36469	10904	1887	296	904
Arunachal Pradesh	125291	73523	198814	183	20610	3557	36	137	324
Nagaland	378184	414388	792572	13454	38358	9093	19	258	1266
Manipur	366826	63842	430668	2446	7621	2935	642	227	1274
Mizoram	764565	141148	905713	3986	8175	34567	2077	494	1648
Tripura	159124	50961	210086	258	3446	9224	6749	649	2796
Meghalaya	299756	124031	423787	3159	13176	1607	557	401	4113
Assam	204233	106020	310253	2414	7064	9196	1349	1288	16145
West Bengal	461149	238560	699709	120579	10574	35079	3655	4179	93256
Jharkhand	217394	50837	268230	1953	4570	4232	384	1451	20363
Orissa	263904	111034	374938	11690	10506	52834	7186	1075	21168
Chhattisgarh	471902	108292	580195	36776	10641	23405	3562	982	14619
Madhya Pradesh	299285	155107	454392	13347	10264	15625	3051	3093	61747
Gujarat	848083	169987	1018070	30935	11450	58959	9478	1520	70711
Daman & Diu	446657	198472	645129	14684	9283	30554	4667	80	279
D & N Haveli	481207	125842	607048	11018	15309	85500	14113	125	205
Maharashtra	988646	612639	1601285	33266	21014	126160	16314	6328	224271
Andhra Pradesh	310964	264178	575142	11679	20341	19989	2782	3415	91152
Karnataka	612365	246048	858413	16292	16483	35154	4853	2055	104171
Goa	1103729	33376	1137106	116457	3181	146374	77251	83	3167
Lakshadweep	180680	46648	227328	33809	4177	7339	644	26	109
Kerala	790001	246908	1036908	29289	27763	95011	14728	2305	49565

NSS Report No 482: Unorganised Service Sector in India, 2001-02: Salient Features

Appendix A

Tamil Nadu	665811	170150	835961	63714	15452	104688	17120	3409	121548
Pondicherry	463879	329273	793152	15794	37185	57947	9060	416	6942
A & N Islands	896951	216338	1113289	14588	12769	21902	3098	143	374
all India	648203	270675	918878	40623	15405	56762	8414	53050	1330852

Table 21 (continued): Fixed assets and outstanding loans per enterprise as on date of survey for each State/UT

State/UT	market value (in Rs.) of assets			net addition to fixed assets (in Rs.) during last 365 days	annual rent (in Rs.) payable on hired assets	loans outstanding and interest (in Rs.)		number of enterprises	
	owned	hired	all			amount	annual interest	sample	estimated
(1)	(2)	(3)	(4)	(5)	(6)	(7)	(8)	(9)	(10)
Urban									all
Jammu & Kashmir	268482	83577	352060	1189	3467	9713	1338	3423	31521
Himachal Pradesh	439603	250697	690300	19295	8358	29562	3103	2293	13833
Punjab	294598	79618	374216	29379	4824	20529	3087	5104	189985
Chandigarh	742295	306162	1048456	4548	18285	5146	992	734	15177
Uttaranchal	411569	71453	483023	18106	3176	7988	1078	1285	37798
Haryana	232548	91560	324108	11874	5864	9365	1320	3488	122794
Delhi	360946	156036	516982	30415	13461	12278	2419	3002	236177
Rajasthan	175099	88450	263550	8264	4954	10947	2001	5510	247610
Uttar Pradesh	104178	39349	143527	7651	3507	3837	692	20932	740143
Bihar	70838	31969	102807	1000	3354	1118	252	9898	219588
Sikkim	524916	379015	903931	11611	33960	7729	1262	502	1412
Arunachal Pradesh	80491	55237	135727	108	15687	2596	21	244	551
Nagaland	164573	180380	344953	5516	17400	3627	125	634	3348
Manipur	111465	19245	130710	640	2399	752	166	1090	8941
Mizoram	494860	114496	609356	2973	6006	20583	1768	926	3277
Tripura	53602	17726	71328	645	2266	2600	1345	2200	15787
Meghalaya	192192	84828	277020	1918	9006	2123	460	734	7191
Assam	70980	39379	110359	709	3519	2822	450	3591	64822
West Bengal	95574	57993	153567	19854	4518	6033	652	13073	586944
Jharkhand	72767	22176	94943	632	2272	1058	132	4505	92861
Orissa	62275	29531	91806	2710	3529	9807	1331	3660	122381
Chhattisgarh	141596	37463	179060	10619	3866	6787	1074	2457	57693
Madhya Pradesh	108341	63231	171573	3706	4604	4570	823	8726	269227
Gujarat	244844	56890	301734	9960	5737	15528	2454	4346	296830
Daman & Diu	197888	87124	285012	7330	6590	10356	1558	242	965
D & N Haveli	233532	73731	307263	5684	8828	40475	6505	296	473
Maharashtra	307283	197775	505058	11075	10128	37206	4897	15652	845224
Andhra Pradesh	67246	63011	130257	3083	8284	5111	994	10903	572454
Karnataka	202370	105850	308220	6296	11788	11861	1711	5594	373958
Goa	545013	22785	567798	56431	2869	70430	34697	224	7253
Lakshadweep	128528	14153	142681	13027	1355	6164	611	108	414
Kerala	280705	98209	378914	11222	13328	34309	5342	5161	157611
Tamil Nadu	173814	63321	237135	15863	8766	26100	4504	10126	520749
Pondicherry	233690	185244	418935	8570	19356	27545	4649	963	15620

NSS Report No 482: Unorganised Service Sector in India, 2001-02: Salient Features

Appendix A

A & N Islands	478207	140805	619012	11600	8324	14287	2133	263	741
all India	179447	86752	266199	10885	7083	14459	2214	151889	5881353

Table 21 (continued): Fixed assets and outstanding loans per enterprise as on date of survey for each State/UT

State/UT	market value (in Rs.) of assets			net addition to fixed assets (in Rs.) during last 365 days	annual rent (in Rs.) payable on hired assets	loans outstanding and interest (in Rs.)		number of enterprises	
	owned	hired	all			amount	annual interest	sample	estimated
(1)	(2)	(3)	(4)	(5)	(6)	(7)	(8)	(9)	(10)
Combined									OAE
Jammu & Kashmir	81937	16607	98544	192	770	8183	1083	3437	85084
Himachal Pradesh	74626	25302	99927	8098	1345	11740	1522	2259	59466
Punjab	49289	28181	77471	3373	2162	2317	287	5029	288450
Chandigarh	79976	96448	176424	590	3905	606	216	471	11757
Uttaranchal	59179	15122	74301	6750	896	6343	994	1211	124446
Haryana	56744	37220	93964	3220	2377	1157	221	3162	174664
Delhi	88644	46325	134969	7281	6115	868	224	1772	166338
Rajasthan	63741	28125	91866	2485	1657	6988	1773	6231	471148
Uttar Pradesh	27819	11371	39189	1403	1375	784	175	21707	2176785
Bihar	26684	5772	32456	360	646	1802	264	11821	1026225
Sikkim	129869	69555	199425	3410	5400	1141	153	383	3873
Arunachal Pradesh	73762	26631	100393	62	5062	514	149	291	763
Nagaland	41440	11902	53343	369	1439	174	102	774	9524
Manipur	53181	5685	58865	142	1283	148	36	1624	21249
Mizoram	162742	49775	212518	1089	2241	3987	839	566	2979
Tripura	21321	6757	28077	261	1291	615	167	3210	37516
Meghalaya	33277	7370	40646	166	762	476	80	839	18978
Assam	16549	4089	20638	44	640	399	91	6094	326954
West Bengal	18521	9909	28430	530	1624	338	50	17065	1391659
Jharkhand	20903	5421	26324	99	706	96	35	4816	238294
Orissa	15876	4365	20241	1068	642	882	145	6254	544761
Chhattisgarh	28191	7601	35793	974	712	2248	326	2175	120996
Madhya Pradesh	40890	23695	64585	700	2259	1891	240	7919	367925
Gujarat	53694	25190	78884	2221	3653	3174	819	4449	480396
Daman & Diu	72432	26444	98876	2476	5162	2275	465	264	1299
D & N Haveli	36026	8450	44476	308	1764	2940	395	272	1732
Maharashtra	57746	37528	95274	3826	4761	6634	1034	11689	897838
Andhra Pradesh	19912	14300	34212	1754	3099	2227	566	15283	1199160
Karnataka	41595	31482	73077	2573	5548	2694	468	6501	519545
Goa	83751	10831	94583	7252	1646	9526	1377	310	9347
Lakshadweep	108243	3488	111731	3705	442	5262	584	135	577
Kerala	45996	23305	69301	3904	4304	7646	1417	8790	462473
Tamil Nadu	26642	22401	49043	1760	3857	2310	655	12316	829431
Pondicherry	48066	63454	111520	2793	4532	2848	965	653	10895

NSS Report No 482: Unorganised Service Sector in India, 2001-02: Salient Features

Appendix A

A & N Islands	57368	42079	99447	3879	2406	3363	417	284	1593
all India	34090	17483	51573	1802	2378	2426	476	170056	12084122

Table 21 (continued): Fixed assets and outstanding loans per enterprise as on date of survey for each State/UT

State/UT	market value (in Rs.) of assets			net addition to fixed assets (in Rs.) during last 365 days	annual rent (in Rs.) payable on hired assets	loans outstanding and interest (in Rs.)		number of enterprises	
	owned	hired	all			amount	annual interest	sample	estimated
(1)	(2)	(3)	(4)	(5)	(6)	(7)	(8)	(9)	(10)
Combined								establishment	
Jammu & Kashmir	474203	80785	554989	2960	3147	33217	4878	1906	23950
Himachal Pradesh	646810	172308	819118	41739	5849	93414	10806	1545	20436
Punjab	821350	154621	975971	83377	8637	58195	8645	2528	70214
Chandigarh	1650549	593543	2244093	9921	39134	11285	1996	364	6306
Uttaranchal	1292491	68107	1360598	22856	2751	14337	1908	720	26802
Haryana	580215	141577	721792	32254	9333	27648	4237	1367	49871
Delhi	879979	369832	1249811	74475	28247	34206	6626	1357	80971
Rajasthan	434997	149490	584486	21809	7924	34262	11884	2725	94301
Uttar Pradesh	293731	63242	356973	21903	4007	14631	2733	8042	311080
Bihar	158851	39608	198458	1928	5615	2916	566	4060	155416
Sikkim	361530	240081	601611	15825	18304	6108	1521	394	3172
Arunachal Pradesh	96366	60560	156926	277	14687	3624	264	256	656
Nagaland	381015	153906	534921	6114	14567	3692	15	393	3498
Manipur	353111	58631	411742	3048	5242	4507	989	397	3312
Mizoram	628307	107880	736187	3149	6312	27653	1804	567	2193
Tripura	117336	28566	145902	1213	2524	8401	3837	1096	6723
Meghalaya	224741	61663	286404	3143	6694	3487	504	644	8832
Assam	127902	31792	159694	898	2414	4396	655	2256	63607
West Bengal	325954	138462	464416	71029	6366	33843	4544	5995	169474
Jharkhand	202367	32600	234968	1476	2907	6645	1156	2068	38234
Orissa	204940	45909	250848	14347	4422	58287	8623	1946	72476
Chhattisgarh	298608	65761	364368	22479	6093	26939	3906	1256	29371
Madhya Pradesh	282712	150672	433383	22285	9946	27379	4058	3847	90217
Gujarat	612350	699572	1311922	56708	23719	41815	7400	1979	119043
Daman & Diu	398306	121043	519349	6032	12115	26171	4161	174	829
D & N Haveli	306537	71514	378051	4258	12214	47817	6827	163	589
Maharashtra	816619	488771	1305389	31503	17127	114599	14424	7141	289995
Andhra Pradesh	254939	191405	446343	12196	14789	21672	3380	5017	144985
Karnataka	471840	179579	651419	16269	11753	36749	4792	2994	156999
Goa	867205	32676	899881	78513	3008	121141	54534	148	4808
Lakshadweep	147614	31332	178946	22560	2896	4825	423	36	165
Kerala	530986	138590	669576	32884	14125	62361	10221	5012	144328
Tamil Nadu	535526	128564	664090	50746	11142	83256	13970	5188	186099

NSS Report No 482: Unorganised Service Sector in India, 2001-02: Salient Features

Appendix A

Pondicherry	528285	298866	827151	71932	34120	92408	13434	488	8014
A & N Islands	539299	113066	652366	39263	7302	33682	5177	251	870
all India	468679	198756	667436	31680	10851	44644	6944	74320	2387835

Table 21 (continued): Fixed assets and outstanding loans per enterprise as on date of survey for each State/UT

State/UT	market value (in Rs.) of assets			net addition to fixed assets (in Rs.) during last 365 days	annual rent (in Rs.) payable on hired assets	loans outstanding and interest (in Rs.)		number of enterprises	
	owned	hired	all			amount	annual interest	sample	estimated
(1)	(2)	(3)	(4)	(5)	(6)	(7)	(8)	(9)	(10)
Combined									all
Jammu & Kashmir	168100	30704	198804	800	1292	13682	1917	5343	109034
Himachal Pradesh	220967	62900	283867	16702	2497	32629	3896	3804	79902
Punjab	200432	52934	253366	19035	3430	13256	1923	7557	358664
Chandigarh	628290	269992	898282	3848	16204	4334	837	835	18063
Uttaranchal	277729	24511	302240	9604	1225	7759	1156	1931	151248
Haryana	173011	60398	233409	9669	3922	7041	1113	4529	224535
Delhi	347734	152244	499978	29281	13362	11783	2320	3129	247309
Rajasthan	125656	48365	174021	5708	2702	11536	3460	8956	565449
Uttar Pradesh	61068	17857	78925	3966	1704	2516	494	29749	2487865
Bihar	44068	10222	54290	566	1300	1949	304	15881	1181640
Sikkim	234178	146338	380516	9000	11210	3377	769	777	7046
Arunachal Pradesh	84209	42313	126522	162	9510	1951	202	547	1420
Nagaland	132655	50046	182701	1912	4965	1119	79	1167	13022
Manipur	93622	12824	106446	533	1817	735	164	2021	24561
Mizoram	360158	74414	434572	1963	3967	14022	1248	1133	5172
Tripura	35913	10071	45984	405	1478	1798	725	4306	44239
Meghalaya	94084	24613	118697	1111	2646	1433	215	1483	27810
Assam	34684	8601	43285	183	929	1050	183	8350	390561
West Bengal	51895	23864	75760	8184	2139	3975	538	23060	1561134
Jharkhand	45993	9179	55171	289	1010	1002	190	6884	276528
Orissa	38076	9243	47319	2627	1086	7623	1141	8200	617236
Chhattisgarh	81011	18961	99972	5174	1763	7071	1026	3431	150367
Madhya Pradesh	88509	48699	137208	4950	3773	6910	992	11766	458142
Gujarat	164638	159116	323754	13042	7638	10848	2126	6428	599439
Daman & Diu	199377	63296	262673	3862	7871	11584	1905	438	2128
D & N Haveli	104672	24453	129126	1310	4416	14328	2027	435	2321
Maharashtra	243015	147694	390709	10583	7780	32992	4303	18830	1187833
Andhra Pradesh	45263	33404	78667	2880	4360	4324	869	20300	1344146
Karnataka	141438	65849	207287	5752	6988	10597	1471	9495	676544
Goa	349862	18251	368113	31457	2109	47438	19432	458	14155
Lakshadweep	117009	9688	126697	7903	988	5165	548	171	743
Kerala	161351	50725	212077	10797	6640	20660	3511	13802	606801

NSS Report No 482: Unorganised Service Sector in India, 2001-02: Salient Features

Appendix A

Tamil Nadu	119896	41856	161752	10737	5192	17144	3095	17504	1015530
Pondicherry	251594	163227	414821	32096	17072	40806	6249	1141	18910
A & N Islands	227606	67155	294760	16378	4136	14073	2098	535	2462
all India	105796	47392	153188	6732	3776	9392	1543	244376	14471956

Table 22: Market value (in Rs.) of fixed assets as on date of survey per enterprise (owned/hired) for each tabulation category/activity

tabulation category / activity	market value (in Rs.) of fixed assets as on date of survey										
	owned						hired				
	land	building	plant and machinery	transport equipment	tools and other fixed assets	total	land	building	plant and machinery	transport equipment	total
(1)	(2)	(3)	(4)	(5)	(6)	(7)	(8)	(9)	(10)	(11)	(12)
Rural											
H1	402036	760898	472	3517	71602	1238525	3657	9025	0	0	6
H2	7709	10849	536	257	3286	22636	6475	5804	11	11	
H	8571	12489	535	264	3435	25295	6469	5811	11	11	
I1	52258	118669	56	143	2104	173229	2369	2264	0	0	
I2	3795	2150	4944	93509	1991	106389	1050	132	219	7438	
I3	2991	1973	404	7468	597	13433	322	114	7	500	
I4	8638	16505	14751	1062	8889	49847	7169	24908	211	0	2
I	3666	3166	2767	31509	1614	42722	1041	1969	83	2440	
K	10106	14357	9076	8774	17962	60276	5870	8481	159	9	
M	5870	10354	1047	387	1322	18979	2614	3707	14	0	
N	6130	11071	492	3070	3312	24075	5878	9687	6	3	
O	3703	5994	431	308	1532	11968	2287	2975	4	13	
all	5154	7253	1807	11907	2977	29098	3073	4139	42	850	
Rural											estab
H1	475498	1297969	47093	20571	157690	1998822	30928	73867	3618	0	24
H2	22693	31488	1907	1646	14370	72104	31682	39160	388	169	12
H	38803	76547	3514	2320	19469	140653	31655	40394	503	163	13
I1	410479	1806336	494305	35706	64412	2811237	99286	26348	15348	0	
I2	6289	4354	5882	259500	5189	281215	1052	487	45	3741	
I3	5747	5301	2465	45986	4109	63607	5660	9989	70	222	
I4	10709	15611	25018	973	13645	65956	15436	25806	170	15	
I	7583	9661	8462	213777	6010	245493	3078	3850	94	3038	
K	62759	103726	30817	18115	37540	252958	13568	21358	541	51	1
M	81017	114237	6004	10193	50721	262172	48033	392118	32	910	1
N	199822	210777	90102	23470	44073	568244	25010	41753	18	12	
O	25423	40945	14640	3150	21111	105268	18203	20197	661	2	1
all	44755	63226	14873	97068	22718	242640	19489	86709	225	1500	2
Rural											
H1	455349	1150664	34306	15893	134079	1790292	23448	56082	2626	0	19
H2	9744	13652	722	445	4792	29356	9899	10335	62	33	2
H	12800	21450	952	551	5678	41431	9992	10648	80	32	2
I1	210330	863388	218153	15836	29599	1337306	45136	12891	6772	0	
I2	4616	2876	5253	148153	3044	163942	1051	249	162	6221	
I3	3063	2059	457	8471	689	14739	461	371	9	493	
I4	9009	16346	16586	1047	9739	52726	8647	25069	203	3	2
I	4245	4127	3610	58470	2264	72716	1342	2247	85	2528	
K	18830	29165	12678	10322	21206	92201	7145	10615	222	16	
M	28030	40988	2509	3279	15889	90694	16008	118246	20	268	
N	20925	26325	7337	4628	6425	65640	7339	12136	7	3	
O	4492	7263	947	411	2243	15356	2865	3600	28	12	
all	10027	14140	3414	22385	5406	55372	5093	14299	65	930	

Table 22 (continued): Market value (in Rs.) of fixed assets as on date of survey per enterprise (owned and hired) for each tabulation category/activity

tabulation category / activity	market value (in Rs.) of fixed assets as on date of survey						number of enterprises	
	total						sample	estimated
	land	building	plant and machinery	transport equipment	tools and other fixed assets	total		
(1)	(14)	(15)	(16)	(17)	(18)	(19)	(20)	(21)
Rural							OAE	
H1	405693	769922	472	3517	72262	1251866	151	2314
H2	14184	16652	547	268	3324	34974	14444	1055943
H	15040	18300	547	275	3475	37635	14595	1058257
I1	54626	120932	56	143	2104	177861	117	1323
I2	4844	2282	5164	100947	2042	115280	7210	742929
I3	3313	2086	411	7969	600	14379	10093	1668149
I4	15808	41414	14961	1062	9128	82373	3832	194362
I	4707	5135	2850	33949	1648	48289	21252	2606762
K	15976	22838	9235	8783	18049	74881	6090	442547
M	8484	14061	1061	387	1337	25330	5019	466940
N	12008	20758	498	3072	3335	39672	7631	836614
O	5991	8968	435	321	1542	17257	16630	2122500
all	8227	11392	1849	12757	3006	37231	71217	7533621
Rural							establishment	
H1	506426	1371836	50711	20571	160162	2109706	574	6123
H2	54375	70648	2295	1815	15639	144772	5504	165983
H	70458	116942	4017	2483	20780	214680	6078	172107
I1	509765	1832684	509652	35706	64498	2952305	110	1045
I2	7342	4841	5927	263242	5220	286572	5036	364597
I3	11407	15289	2535	46208	4120	79559	532	44593
I4	26145	41418	25187	988	13696	107435	1489	42302
I	10660	13511	8556	216815	6041	255584	7167	452537
K	76327	125085	31359	18166	37650	288587	2137	87886
M	129050	506356	6037	11103	50876	703422	2446	195284
N	224832	252530	90121	23482	44134	635098	1553	69187
O	43625	61142	15301	3152	21264	144483	1889	79982
all	64244	149936	15097	98569	22998	350844	21270	1056983
Rural							all	
H1	478798	1206747	36932	15893	136053	1874422	725	8437
H2	19643	23987	784	478	4997	49889	19948	1221927
H	22792	32098	1032	584	5895	62401	20673	1230364
I1	255466	876279	224926	15836	29637	1402143	227	2368
I2	5666	3125	5415	154375	3089	171669	12246	1107525
I3	3524	2430	466	8964	692	16076	10625	1712742
I4	17656	41415	16789	1049	9944	86853	5321	236663
I	5588	6374	3694	60999	2298	78952	28419	3059299
K	25975	39779	12900	10338	21297	110290	8227	530433
M	44038	159235	2528	3547	15946	225294	7465	662225
N	28264	38461	7344	4631	6451	85152	9184	905801
O	7357	10863	975	424	2258	21877	18519	2202482
all	15119	28439	3479	23315	5466	75818	92487	8590604

Table 22 (continued): Market value (in Rs.) of fixed assets as on date of survey p
(owned and hired) for each tabulation category/activity

tabulation category / activity	market value (in Rs.) of fixed assets as on date of survey									
	owned						hired			
	land	buil ding	plant and machinery	trans port equipment	tools and other fixed assets	total	land	buil ding	plant and machinery	trans port equipment
(1)	(2)	(3)	(4)	(5)	(6)	(7)	(8)	(9)	(10)	(11)
Urban										
H1	199291	319728	707	918	31012	551655	39959	152410	28	0
H2	10759	10803	761	639	4393	27355	20690	16662	11	56
H	12199	13163	760	641	4597	31360	20837	17699	11	56
I1	52046	138768	323	302	1981	193420	19790	41501	0	0
I2	3583	1318	397	31865	563	37726	2248	605	593	27229
I3	2319	1627	45	3113	408	7512	3457	2253	47	1628
I4	26202	28592	17277	1632	8676	82378	23826	27666	125	7
I	6136	5514	2459	14320	1566	29994	5718	5081	274	11571
K	31887	33344	10251	10466	16316	102264	24046	28331	223	966
M	15506	21711	2638	897	2540	43291	8308	14095	14	1
N	20751	26290	3451	9479	7812	67783	27080	41642	50	8
O	10803	14737	1783	678	4820	32820	16508	18021	62	40
all	12327	13847	3101	8453	4626	42354	12992	14411	164	5311
Urban										e
H1	1411575	2285069	438840	40674	383384	4559542	152358	512718	1730	362
H2	60749	82996	24338	5818	27268	201169	97491	123185	266	74
H	205041	318215	68614	9541	65307	666719	103352	164794	423	105
I1	324153	790078	1005061	38345	16135	2173771	2304266	331236	2695	576
I2	32932	28924	7232	411930	9840	490858	41781	30477	71	18843
I3	63310	178338	222128	123138	46581	633496	169665	281082	649	16654
I4	30023	34926	45366	7241	23248	140804	56900	69390	399	602
I	38784	59839	63561	192140	20826	375150	88673	85131	320	10422
K	143478	177531	77452	45611	74613	518685	82021	244472	397	754
M	305130	311668	37655	25117	80925	760495	145607	191656	1483	1906
N	220707	360404	217283	79191	79303	956888	88165	164394	1327	107
O	268517	378681	71370	13588	57466	789621	127002	118769	16251	1926
all	185192	254213	83892	63703	61204	648203	103706	161003	2380	2737
Urban										
H1	1274947	2063570	389462	36194	343670	4107843	139691	472111	1539	322
H2	27572	35084	8690	2381	12087	85814	46520	52489	97	62
H	81665	123049	25203	3847	26466	260230	50560	70686	159	73
I1	129104	323212	284854	11076	5989	754235	666730	123551	763	163
I2	7118	4643	1220	77633	1680	92293	7009	4202	530	26219
I3	4589	8202	8307	7578	2126	30802	9640	12627	69	2187
I4	27352	30498	25727	3319	13060	99955	33776	40219	208	186
I	9904	11785	9512	34846	3789	69835	15293	14321	279	11438
K	65002	76131	30193	20895	33616	225836	41250	92471	275	903
M	109351	115664	13984	8744	27939	275682	52796	71629	490	618
N	98311	155889	86394	36520	35542	412656	50774	89256	545	47
O	53821	75487	13399	2833	13608	159147	34952	34838	2764	355
all	51444	68238	21383	20955	17428	179447	33519	47582	665	4728

Table 22 (continued): Market value (in Rs.) of fixed assets as on date of survey per enterprise (owned and hired) for each tabulation category/activity

tabulation category / activity	market value (in Rs.) of fixed assets as on date of survey						number of enterprises	
	total						sample	estimated
	land	building	plant and machinery	transport equipment	tools and oher fixed assets	total		
(1)	(14)	(15)	(16)	(17)	(18)	(19)	(20)	(21)
Urban							OAE	
H1	239250	472138	734	918	31084	744124	205	4527
H2	31449	27465	772	695	4472	64852	17860	588042
H	33036	30862	772	697	4675	70041	18065	592568
I1	71836	180269	323	302	1981	254711	298	6728
I2	5831	1923	990	59094	640	68478	11592	809464
I3	5776	3880	91	4741	418	14906	12448	954134
I4	50028	56258	17402	1638	8731	134059	9622	269040
I	11854	10595	2733	25891	1608	52680	33960	2039366
K	55933	61675	10475	11432	16454	155969	14549	522812
M	23814	35807	2652	898	2561	65732	8599	408682
N	47831	67933	3500	9488	8054	136805	7391	269573
O	27311	32758	1845	718	4961	67592	16275	717499
all	25319	28258	3265	13763	4709	75315	98839	4550500
Urban							establishment	
H1	1563933	2797787	440571	41037	387581	5230909	2536	35639
H2	158240	206181	24604	5892	28515	423432	12736	298001
H	308392	483010	69037	9646	66870	936954	15272	333640
I1	2628419	1121314	1007756	38921	16633	4813043	201	2658
I2	74713	59400	7302	430773	9850	582038	4457	110823
I3	232976	459420	222777	139792	47530	1102496	1933	36871
I4	86923	104316	45765	7843	23302	268148	5370	115765
I	127457	144969	63881	202562	20990	559859	11961	266117
K	225499	422003	77849	46364	75175	846891	8167	220608
M	450737	503323	39138	27022	81410	1101630	6015	195898
N	308872	524798	218611	79298	79664	1211243	6112	170824
O	395519	497450	87621	15514	59438	1055541	5523	143764
all	288898	415216	86272	66440	62052	918878	53050	1330852
Urban							all	
H1	1414638	2535681	391000	36515	347403	4725237	2741	40165
H2	74092	87572	8787	2443	12558	185453	30596	886043
H	132225	193735	25362	3920	27079	382322	33337	926208
I1	795834	446763	285618	11239	6130	1545584	499	9385
I2	14126	8844	1750	103852	1749	130322	16049	920287
I3	14229	20829	8377	9766	2171	55371	14381	991006
I4	61128	70716	25935	3505	13115	174398	14992	384805
I	25198	26106	9791	46284	3845	111223	45921	2305484
K	106252	168601	30468	21798	33879	360998	22716	743421
M	162147	187293	14474	9363	28110	401387	14614	604580
N	149085	245145	86939	36566	35830	553566	13503	440397
O	88774	110325	16163	3187	14054	232504	21798	861264
all	84963	115820	22048	25683	17685	266199	151889	5881353

Table 22 (continued): Market value (in Rs.) of fixed assets as on date of survey per (owned and hired) for each tabulation category/activity

tabulation category / activity	market value (in Rs.) of fixed assets as on date of survey									
	owned						hired			
	land	building	plant and machinery	transport equipment	tools and other fixed assets	total	land	building	plant and machinery	transport equipment
(1)	(2)	(3)	(4)	(5)	(6)	(7)	(8)	(9)	(10)	(11)
Combined										
H1	267876	468969	627	1797	44743	784012	27678	103905	18	0
H2	8800	10833	616	393	3682	24324	11559	9687	11	27
H	9873	12731	616	399	3852	27472	11626	10078	11	27
I1	52081	135464	279	276	2001	190101	16926	35051	0	0
I2	3684	1716	2573	61366	1247	70586	1674	378	414	17758
I3	2747	1847	273	5883	528	11278	1463	892	22	911
I4	18836	23523	16217	1393	8765	68734	16840	26510	161	4
I	4750	4197	2632	23964	1592	37135	3094	3335	167	6448
K	21902	24640	9713	9690	17071	83016	15714	19231	194	527
M	10367	15655	1789	625	1890	30326	5272	8556	14	1
N	9693	14780	1213	4632	4409	34726	11044	17474	17	4
O	5497	8202	772	401	2363	17236	5880	6776	19	20
all	7855	9736	2294	10606	3598	34090	6808	8007	88	2530
Combined										
H1	1274324	2140337	381401	37727	350292	4184081	134554	448373	2007	309
H2	47135	64570	16314	4326	22654	154998	73949	93126	310	108
H	148470	235975	46460	7084	49708	487697	78953	122461	450	124
I1	348517	1076905	860906	37600	29760	2353689	1681936	245185	6266	413
I2	12500	10081	6197	295033	6273	330084	10546	7478	51	7262
I3	31801	83619	101885	80905	23332	321542	79890	132687	332	7660
I4	24854	29757	39920	5563	20678	120773	45803	57726	338	445
I	19137	28242	28865	205765	11496	293505	34774	33948	178	5772
K	120482	156505	64166	37778	64052	442983	62519	180910	438	553
M	193250	213107	21854	17666	65847	511724	96897	291730	759	1409
N	214686	317272	180621	63129	69147	844856	69960	129041	950	79
O	181619	257951	51091	9857	44470	544987	88110	83533	10678	1238
all	123027	169672	53340	78472	44168	468679	66427	128117	1426	2190
Combined										
H1	1132665	1905090	327807	32669	307285	3705517	119511	399888	1727	266
H2	17238	22661	4071	1259	7858	53087	25292	28053	77	45
H	42376	65085	11367	1967	14606	135401	27415	36433	114	50
I1	145471	432059	271414	12035	10747	871726	541477	101253	1974	130
I2	5751	3677	3423	116149	2425	131425	3754	2043	329	15297
I3	3622	4311	3335	8144	1215	20627	3826	4863	31	1114
I4	20366	25108	22246	2454	11795	81970	24207	34449	206	116
I	6677	7418	6146	48318	2919	71478	7338	7436	168	6357
K	45776	56574	22900	16492	28448	170190	27049	58386	253	534
M	66840	76627	7985	5887	21640	178979	33565	95998	244	435
N	46241	68711	33199	15061	15951	179163	21548	37365	183	18
O	18359	26442	4447	1092	5438	55778	11885	12382	797	109
all	26858	36125	10717	21804	10292	105796	16645	27825	309	2474

Table 22 (continued): Market value (in Rs.) of fixed assets as on date of survey per enterprise (owned and hired) for each tabulation category/activity

tabulation category / activity	market value (in Rs.) of fixed assets as on date of survey						number of enterprises	
	total						sample	estimated
	land	building	plant and machinery	transport equipment	tools and other fixed assets	total		
(1)	(14)	(15)	(16)	(17)	(18)	(19)	(20)	(21)
Combined							OAE	
H1	295555	572874	645	1797	45014	915885	356	6841
H2	20359	20520	627	421	3734	45661	32304	1643985
H	21500	22809	627	426	3906	49268	32660	1650826
I1	69007	170516	279	276	2001	242079	415	8051
I2	5359	2095	2988	79124	1311	90876	18802	1552393
I3	4209	2739	295	6794	534	14571	22541	2622283
I4	35676	50032	16378	1397	8898	112381	13454	463402
I	7844	7532	2799	30412	1630	50216	55212	4646129
K	37616	43871	9906	10218	17185	118796	20639	965359
M	15639	24211	1803	625	1909	44187	13618	875622
N	20738	32254	1230	4636	4485	63343	15022	1106186
O	11377	14978	791	421	2405	29973	32905	2840000
all	14663	17744	2382	13136	3647	51573	170056	12084122
Combined							establishment	
H1	1408878	2588710	383409	38036	354236	4773269	3110	41762
H2	121084	157696	16623	4433	23909	323745	18240	463984
H	227423	358436	46910	7208	51185	691163	21350	505746
I1	2030453	1322090	867172	38014	30142	4287871	311	3703
I2	23046	17559	6247	302294	6300	355447	9493	475420
I3	111691	216306	102218	88565	23768	542547	2465	81464
I4	70658	87483	40258	6008	20731	225138	6859	158067
I	53910	62190	29043	211537	11577	368257	19128	718654
K	183002	337415	64605	38331	64485	687837	10304	308494
M	290146	504837	22613	19075	66167	902838	8461	391183
N	284646	446313	181571	63208	69422	1045160	7665	240011
O	269729	341484	61769	11095	45792	729868	7412	223746
all	189454	297789	54766	80662	44765	667436	74320	2387835
Combined							all	
H1	1252177	2304979	329534	32935	310713	4230337	3466	48603
H2	42530	50714	4148	1304	8175	106870	50544	2107969
H	69792	101518	11481	2017	14993	199801	54010	2156572
I1	686948	533312	273388	12165	10867	1516680	726	11754
I2	9506	5720	3752	131446	2481	152905	28295	2027812
I3	7448	9174	3366	9258	1234	30479	25006	2703748
I4	44573	59558	22452	2570	11907	141060	20313	621469
I	14015	14853	6314	54675	2963	92820	74340	5364783
K	72825	114960	23153	17026	28640	256603	30943	1273854
M	100405	172625	8229	6323	21751	309334	22079	1266805
N	67789	106076	33383	15079	16062	238389	22687	1346198
O	30245	38823	5245	1201	5574	81087	40317	3063746
all	43503	63950	11026	24278	10432	153188	244376	14471956

Table 23: Market value (in Rs.) of fixed assets as on date of survey per enterprise (owned and hired) for each State/UT

State/UT	market value (in Rs.) of fixed assets as on date of survey											
	owned						hired					
	land	building	plant and machinery	transport equipment	tools and others fixed assets	total	land	building	plant and machinery	transport equipment	tools and others fixed assets	total
(1)	(2)	(3)	(4)	(5)	(6)	(7)	(8)	(9)	(10)	(11)	(12)	(13)
Rural												OAE
Jammu & Kashmir	5564	11855	851	50063	5134	73468	1417	2439	4	9	0	3870
Himachal Pradesh	6461	15405	2586	39283	5232	68967	6699	10283	26	147	9	17163
Punjab	7692	8348	2487	22417	5770	46714	7094	8004	147	328	86	15661
Chandigarh	3083	2143	845	3274	3519	12864	60506	7572	0	2185	0	70262
Uttaranchal	5855	11979	1729	32139	3277	54979	2037	3203	86	115	0	5440
Haryana	9362	8472	1628	16692	3691	39843	8785	5783	12	231	8	14819
Delhi	11129	6390	3111	8633	3260	32524	34667	9525	0	3561	0	47753
Rajasthan	10028	8104	7891	38345	4077	68444	4454	5049	48	193	10	9753
Uttar Pradesh	5800	6600	1282	8829	2706	25217	3444	3096	19	526	30	7114
Bihar	6170	7134	569	9892	2256	26022	1782	1687	1	114	5	3590
Sikkim	13503	39673	4751	70316	5475	133718	17057	29623	3	0	36	46719
Arunachal Pradesh	40462	51749	2926	582	2268	97986	6795	18470	47	84	147	25543
Nagaland	3703	14439	149	21707	3312	43310	1095	3254	46	125	29	4549
Manipur	9762	12983	2448	16914	2116	44224	484	1280	65	372	11	2212
Mizoram	14086	13712	11008	50306	2359	91472	2383	1888	0	0	0	4271
Tripura	4154	5907	1014	2901	2274	16250	1697	2390	84	470	94	4735
Meghalaya	10720	5649	1509	9031	3434	30342	1188	1327	0	0	3	2518
Assam	2998	4361	1004	4987	1409	14758	679	946	0	148	9	1782
West Bengal	4000	4751	1335	2831	1209	14124	941	937	33	295	19	2225
Jharkhand	3468	6018	449	5101	950	15987	504	896	1	206	8	1615
Orissa	1594	3683	433	7234	1967	14911	825	1474	35	172	6	2512
Chhattisgarh	2746	6799	2379	13089	2458	27471	2090	2275	1	8	9	4382
Madhya Pradesh	5049	7681	4890	5827	3703	27149	3073	3725	5	1122	4	7928
Gujarat	3833	9310	3751	31463	3110	51466	3448	23025	53	1908	17	28452
Daman & Diu	2586	5407	1316	33526	2527	45363	774	1015	699	6752	25	9266
D & N Haveli	2205	5943	1495	23099	1691	34433	324	1422	0	2017	0	3763
Maharashtra	5914	11961	2330	25814	3995	50014	6672	5253	116	2106	37	14184
Andhra Pradesh	2565	6261	1221	6353	2723	19123	2134	2972	27	2029	22	7185
Karnataka	6767	12476	2769	11308	5612	38932	4073	5155	14	341	42	9626
Goa	8243	13696	2446	32370	5007	61763	2325	5191	0	356	49	7921
Lakshadweep	3823	14337	123	81807	6234	106324	1093	3407	0	0	9	4509
Kerala	6243	9953	3074	18950	7448	45669	5358	10593	341	4777	196	21265

Tamil Nadu	6393	8774	2169	7997	3750	29082	6117	7604	11	860	22 14614
Pondicherry	15183	14174	2490	5998	4479	42324	16143	19516	151	1937	25 37771
A & N Islands	16198	14011	2023	8336	18814	59381	19151	16409	15	13	33 35621
all-India	5154	7253	1807	11907	2977	29098	3073	4139	42	850	29 8133

Table 23 (continued): Market value (in Rs.) of fixed assets as on date of survey per enterprise (owned and hired) for each State/UT

State/UT	market value (in Rs.) of fixed assets as on date of survey						number of enterprises	
	total						sample	estimated
	land	building	plant and machinery	transport equipment	tools and others fixed assets	total		
(1)	(14)	(15)	(16)	(17)	(18)	(19)	(20)	(21)
Rural								OAE
Jammu & Kashmir	6981	14295	855	50073	5134	77337	1398	63766
Himachal Pradesh	13159	25688	2612	39430	5241	86130	974	51303
Punjab	14786	16352	2635	22745	5856	62375	1779	141573
Chandigarh	63589	9715	845	5458	3519	83126	74	2394
Uttaranchal	7892	15182	1815	32254	3277	60419	437	97179
Haryana	18146	14255	1640	16922	3699	54663	804	79746
Delhi	45796	15915	3111	12195	3260	80277	109	9376
Rajasthan	14481	13152	7939	38538	4087	78198	2638	277903
Uttar Pradesh	9244	9695	1301	9355	2736	32331	7038	1580565
Bihar	7953	8821	569	10007	2261	29611	4795	844666
Sikkim	30560	69296	4754	70316	5510	180437	177	3365
Arunachal Pradesh	47257	70220	2972	666	2415	123530	184	536
Nagaland	4798	17693	194	21833	3341	47859	398	7442
Manipur	10246	14263	2512	17286	2127	46435	761	13581
Mizoram	16469	15600	11008	50306	2359	95743	134	1351
Tripura	5851	8297	1099	3371	2367	20985	1659	24525
Meghalaya	11907	6976	1509	9031	3437	32860	506	15900
Assam	3677	5307	1004	5135	1417	16541	3791	278277
West Bengal	4941	5688	1368	3126	1227	16350	8171	897972
Jharkhand	3972	6914	450	5307	959	17602	1762	165796
Orissa	2419	5157	468	7406	1973	17423	3669	443548
Chhattisgarh	4836	9074	2379	13097	2467	31853	700	77922
Madhya Pradesh	8121	11405	4894	6949	3707	35077	2286	160445
Gujarat	7281	32335	3804	33371	3127	79918	1623	254277
Daman & Diu	3360	6423	2015	40279	2552	54628	102	613
D & N Haveli	2529	7365	1495	25116	1691	38196	101	1463
Maharashtra	12586	17214	2447	27920	4032	64199	2365	276885
Andhra Pradesh	4700	9233	1248	8383	2744	26308	7795	717858
Karnataka	10841	17631	2783	11648	5654	48558	2962	249759
Goa	10568	18887	2446	32726	5057	69684	169	5261

Appendix A

Lakshadweep	4916	17744	123	81807	6242	110832	53	272
Kerala	11601	20547	3415	23727	7644	66934	5934	354427
Tamil Nadu	12510	16378	2180	8856	3773	43696	5599	430230
Pondicherry	31326	33690	2640	7935	4504	80095	106	2218
A & N Islands	35349	30420	2038	8349	18847	95003	164	1226
all-India	8227	11392	1849	12757	3006	37231	71217	7533621

Table 23 (continued): Market value (in Rs.) of fixed assets as on date of survey per enterprise (owned and hired) for each State/UT

State/UT	market value (in Rs.) of fixed assets as on date of survey											
	owned						hired					
	land	building	plant and machinery	transport equipment	tools and others fixed assets	total	land	building	plant and machinery	transport equipment	tools and others fixed assets	total
(1)	(2)	(3)	(4)	(5)	(6)	(7)	(8)	(9)	(10)	(11)	(12)	(13)
Rural												establishment
Jammu & Kashmir	17137	30967	2340	308004	18450	376898	11791	22149	0	0	0	33940
Himachal Pradesh	93202	174492	14449	229090	33017	544250	15664	27912	196	1828	278	45878
Punjab	108470	101429	11776	98087	23532	343293	30330	28700	670	881	4	60585
Chandigarh	48571	14433	1981	26659	14666	106310	107362	18466	0	322	0	126150
Uttaranchal	693544	377672	67640	79073	79314	1297243	13366	15962	0	36	0	29365
Haryana	74498	106808	8374	105055	28705	323440	33069	18489	103	0	19	51681
Delhi	132450	43012	9471	52184	16679	253796	150711	49470	0	0	0	200181
Rajasthan	36470	53197	4588	108575	14387	217218	27210	41262	36	0	15	68523
Uttar Pradesh	30530	43176	6310	120849	8312	209177	11803	12321	19	111	18	24272
Bihar	9330	15448	1383	90810	6873	123842	5208	5286	0	6709	65	17269
Sikkim	15996	47732	3680	122088	12743	202239	39368	109883	1	0	29	149281
Arunachal Pradesh	1894	40869	1572	16896	6918	68149	15651	31651	105	0	508	47916
Nagaland	21172	86880	2920	251887	19760	382619	1948	4208	0	43	16	6214
Manipur	53989	117777	52619	97981	22175	344540	12197	43177	0	0	0	55374
Mizoram	20366	11663	19747	159631	4748	216154	3591	3590	0	0	69	7251
Tripura	6318	7582	27496	31822	14372	87590	4643	6609	819	379	176	12625
Meghalaya	8641	16923	570	118467	14762	159363	3519	3788	0	0	0	7307
Assam	6841	13361	4304	69869	7562	101937	2642	3869	30	0	1	6543
West Bengal	12995	28117	20800	86295	12329	160536	7027	7065	603	1057	235	15987
Jharkhand	47100	37598	2093	93581	4873	185245	3850	7338	2	626	4	11820
Orissa	11228	23135	6266	126328	13656	180613	5381	10975	62	2146	476	19040
Chhattisgarh	10309	22463	4543	77442	12121	126877	11606	11929	32	0	45	23613
Madhya Pradesh	17642	37808	5258	79006	107052	246766	25912	111465	5	3490	179	141051
Gujarat	9072	30805	86935	81375	59274	267460	83203	1390931	31	184	31	1474380
Daman & Diu	28849	120284	19068	170666	34889	373757	18577	62625	0	0	529	81731
D & N Haveli	20427	60817	3638	114385	14260	213527	10559	28913	0	3113	0	42586
Maharashtra	40434	45281	14619	114433	14837	229604	24713	34287	948	3900	2243	66091
Andhra Pradesh	25937	51811	13359	50528	18438	160074	27001	39732	940	173	336	68180
Karnataka	30033	49691	14894	80021	20096	194735	19655	28492	185	41	135	48507
Goa	32309	129618	2664	233148	13170	410907	9139	22075	111	0	0	31325
Lakshadweep	6625	46398	0	22573	8536	84133	498	1285	0	0	145	1928

Kerala	88208	171868	20261	72248	42925	395510	29760	50262	272	1088	553	81936
Tamil Nadu	56364	117602	17529	64625	34080	290202	20745	28741	61	645	65	50257
Pondicherry	94306	514261	94332	126508	115912	945319	38546	59989	790	2655	0	101980
A & N Islands	13363	34113	11925	190707	19076	269184	16485	18405	0	0	181	35071
all-India	44755	63226	14873	97068	22718	242640	19489	86709	225	1500	280	108204

Table 23 (continued): Market value (in Rs.) of fixed assets as on date of survey per enterprise (owned and hired) for each State/UT

State/UT	market value (in Rs.) of fixed assets as on date of survey						number of enterprises	
	total						sample	estimated
	land	building	plant and machinery	transport equipment	tools and others fixed assets	total		
(1)	(14)	(15)	(16)	(17)	(18)	(19)	(20)	(21)
Rural								establishment
Jammu & Kashmir	28928	53116	2340	308004	18450	410838	522	13746
Himachal Pradesh	108865	202404	14645	230918	33295	590128	537	14766
Punjab	138799	130129	12446	98967	23536	403878	674	27105
Chandigarh	155933	32899	1981	26981	14666	232460	27	493
Uttaranchal	706910	393635	67640	79110	79314	1326608	209	16270
Haryana	107567	125297	8477	105055	28725	375121	237	21995
Delhi	283161	92482	9471	52184	16679	453978	18	1757
Rajasthan	63681	94460	4624	108575	14402	285741	808	39936
Uttar Pradesh	42333	55497	6329	120959	8330	233449	1779	167157
Bihar	14538	20734	1383	97518	6938	141111	1188	117387
Sikkim	55364	157616	3681	122088	12772	351520	98	2269
Arunachal Pradesh	17545	72520	1677	16896	7426	116064	119	332
Nagaland	23120	91088	2920	251930	19776	388834	135	2232
Manipur	66186	160954	52619	97981	22175	399915	170	2038
Mizoram	23957	15252	19747	159631	4817	223404	73	545
Tripura	10960	14191	28315	32201	14548	100215	447	3928
Meghalaya	12160	20711	570	118467	14762	166670	243	4719
Assam	9483	17230	4334	69869	7563	108479	968	47462
West Bengal	20023	35182	21403	87351	12564	176524	1816	76218
Jharkhand	50950	44936	2095	94207	4877	197065	617	17870
Orissa	16609	34110	6329	128474	14132	199653	871	51308
Chhattisgarh	21915	34392	4575	77442	12167	150490	274	14752
Madhya Pradesh	43554	149273	5264	82496	107230	387817	754	28469
Gujarat	92275	1421735	86966	81558	59305	1741840	459	48332
Daman & Diu	47426	182909	19068	170666	35418	455488	94	550
D & N Haveli	30986	89731	3638	117498	14260	256113	38	384
Maharashtra	65147	79568	15568	118332	17080	295694	813	65724
Andhra Pradesh	52938	91543	14299	50701	18774	228255	1602	53833

Appendix A

Karnataka	49688	78183	15078	80062	20232	243242	939	52827
Goa	41448	151693	2775	233148	13170	442232	65	1641
Lakshadweep	7123	47683	0	22573	8681	86060	10	57
Kerala	117967	222130	20533	73336	43479	477446	2707	94763
Tamil Nadu	77109	146344	17590	65271	34145	340459	1779	64550
Pondicherry	132852	574250	95123	129163	115912	1047300	72	1072
A & N Islands	29848	52518	11925	190707	19257	304255	108	496
all-India	64244	149936	15097	98569	22998	350844	21270	1056983

Table 23 (continued): Market value (in Rs.) of fixed assets as on date of survey per enterprise (owned and hired) for each State/UT

State/UT	market value (in Rs.) of fixed assets as on date of survey											
	owned						hired					
	land	building	plant and machinery	transport equipment	tools and others fixed assets	total	land	building	plant and machinery	transport equipment	tools and others fixed assets	total
(1)	(2)	(3)	(4)	(5)	(6)	(7)	(8)	(9)	(10)	(11)	(12)	(13)
Rural												al
Jammu & Kashmir	7617	15245	1115	95807	7495	127278	3257	5935	3	8	0	9203
Himachal Pradesh	25847	50960	5237	81704	11442	175192	8702	14223	64	523	69	23583
Punjab	23886	23305	3980	34577	8624	94372	10828	11330	231	417	73	22880
Chandigarh	10847	4241	1039	7265	5421	28814	68504	9431	0	1867	0	79803
Uttaranchal	104479	64425	11181	38870	14182	233137	3661	5033	74	104	0	8873
Haryana	23443	29730	3086	35795	9099	101153	14035	8530	32	181	11	22788
Delhi	30272	12169	4114	15505	5377	67437	52977	15828	0	2999	0	71804
Rajasthan	13350	13770	7476	47169	5372	87138	7313	9599	46	169	11	17138
Uttar Pradesh	8166	10098	1763	19543	3242	42812	4243	3978	19	486	29	8753
Bihar	6556	8149	668	19766	2819	37957	2200	2126	1	919	12	5253
Sikkim	14507	42919	4320	91166	8402	161313	26042	61946	2	0	33	88024
Arunachal Pradesh	25706	47586	2408	6824	4047	86571	10183	23513	69	52	285	34103
Nagaland	7734	31155	788	74822	7107	121607	1292	3474	35	106	26	4934
Manipur	15533	26657	8994	27492	4733	83408	2012	6746	56	324	10	9148
Mizoram	15891	13123	13520	81734	3046	127314	2730	2377	0	0	20	5123
Tripura	4453	6138	4670	6893	3944	26098	2104	2972	186	458	105	5824
Meghalaya	10244	8229	1294	34078	6026	59871	1721	1890	0	0	3	3614
Assam	3558	5672	1485	14440	2305	27461	965	1372	5	127	8	2470
West Bengal	4703	6579	2858	9361	2079	25579	1417	1417	78	355	36	3303
Jharkhand	7713	9091	609	13710	1332	32456	829	1522	1	247	8	2603
Orissa	2593	5700	1038	19582	3179	32091	1297	2459	38	377	55	4220
Chhattisgarh	3950	9293	2723	23332	3996	43294	3605	3811	6	7	15	7443
Madhya Pradesh	6946	12221	4945	16855	19278	60245	6514	19961	5	1479	30	27983
Gujarat	4670	12743	17036	39435	12080	85964	16187	241502	50	1632	19	259390
Daman & Diu	15002	59716	9708	98360	17826	200613	9191	30142	369	3560	263	43524
D & N Haveli	5995	17356	1941	42085	4305	71682	2453	7140	0	2245	0	11837
Maharashtra	12536	18353	4688	42814	6075	84466	10133	10822	276	2450	460	24143
Andhra Pradesh	4196	9438	2068	9435	3819	28955	3869	5537	91	1900	44	11440
Karnataka	10829	18973	4886	23304	8141	66133	6794	9229	44	288	59	16414
Goa	13966	41263	2498	80117	6948	144793	3945	9206	26	271	38	13483

Lakshadweep	4306	19861	101	71601	6630	102500	990	3042	0	0	32	4064
Kerala	23534	44112	6700	30194	14933	119473	10506	18962	326	3999	271	34063
Tamil Nadu	12912	22972	4173	15384	7707	63149	8025	10362	17	832	28	19264
Pondicherry	40968	177143	32420	45270	40793	336594	23444	32705	359	2171	17	58690
A & N Islands	15382	19797	4873	60830	18889	119772	18384	16983	11	9	76	35463
all-India	10027	14140	3414	22385	5406	55372	5093	14299	65	930	60	20446

Table 23 (continued): Market value (in Rs.) of fixed assets as on date of survey per enterprise (owned and hired) for each State/UT

State/UT	market value (in Rs.) of fixed assets as on date of survey						number of enterprises	
	total						sample	estimated
	land	building	plant and machinery	transport equipment	tools and others fixed assets	total		
(1)	(14)	(15)	(16)	(17)	(18)	(19)	(20)	(21)
Rural							all	
Jammu & Kashmir	10873	21179	1118	95814	7496	136481	1920	77512
Himachal Pradesh	34550	65183	5302	82227	11511	198772	1511	66069
Punjab	34714	34635	4211	34994	8697	117252	2453	168679
Chandigarh	79351	13673	1039	9132	5421	108616	101	2886
Uttaranchal	108140	69458	11255	38974	14182	242008	646	113450
Haryana	37478	38261	3118	35975	9109	123941	1041	101741
Delhi	83249	27997	4114	18504	5377	139241	127	11133
Rajasthan	20663	23368	7522	47338	5383	104275	3446	317839
Uttar Pradesh	12409	14076	1782	20029	3271	51567	8817	1747722
Bihar	8756	10275	669	20684	2832	43216	5983	962053
Sikkim	40549	104865	4322	91166	8435	249337	275	5634
Arunachal Pradesh	35890	71100	2477	6875	4332	120674	303	868
Nagaland	9026	34629	823	74929	7133	126540	533	9674
Manipur	17545	33403	9050	27815	4743	92556	931	15619
Mizoram	18621	15500	13520	81734	3066	132442	207	1896
Tripura	6556	9111	4856	7351	4049	31922	2106	28452
Meghalaya	11965	10119	1294	34078	6029	63485	749	20619
Assam	4523	7044	1489	14567	2313	29937	4759	325739
West Bengal	6121	7995	2935	9716	2114	28881	9987	974190
Jharkhand	8543	10613	610	13957	1340	35063	2379	183667
Orissa	3890	8159	1076	19959	3234	36317	4540	494855
Chhattisgarh	7555	13104	2729	23339	4011	50738	974	92674
Madhya Pradesh	13461	32182	4950	18334	19308	88235	3040	188915
Gujarat	20856	254245	17086	41067	12099	345354	2082	302609
Daman & Diu	24193	89858	10077	101920	18090	244137	196	1163
D & N Haveli	8448	24496	1941	44330	4305	83519	139	1848
Maharashtra	22669	29176	4964	45264	6535	108607	3178	342609
Andhra Pradesh	8065	14975	2158	11335	3863	40396	9397	771691

Appendix A

Karnataka	17623	28202	4930	23592	8199	82547	3901	302586
Goa	17912	50470	2524	80389	6986	158280	234	6902
Lakshadweep	5296	22903	101	71601	6662	106564	63	329
Kerala	34041	63074	7026	34193	15204	153537	8641	449190
Tamil Nadu	20937	33334	4190	16216	7735	82413	7378	494781
Pondicherry	64411	209849	32779	47441	40810	395290	178	3290
A & N Islands	33766	36781	4884	60840	18965	155235	272	1722
all-India	15119	28439	3479	23315	5466	75818	92487	8590604

Table 23 (continued): Market value (in Rs.) of fixed assets as on date of survey per enterprise (owned and hired) for each State/UT

State/UT	market value (in Rs.) of fixed assets as on date of survey											
	owned						hired					
	land	building	plant and machinery	transport equipment	tools and others fixed assets	total	land	building	plant and machinery	transport equipment	tools and others fixed assets	total
(1)	(2)	(3)	(4)	(5)	(6)	(7)	(8)	(9)	(10)	(11)	(12)	(13)
Urban												OAE
Jammu & Kashmir	17759	38538	8617	30873	11484	107270	19056	35295	148	187	21	54707
Himachal Pradesh	36451	38505	13923	8128	13180	110187	33393	42832	52	15	156	76447
Punjab	18222	12359	3294	12438	5459	51772	19179	19938	44	1084	5	40250
Chandigarh	58544	14843	5618	9802	8325	97132	86605	16280	1	254		2103142
Uttaranchal	29514	21761	7678	6285	8912	74149	28068	21211	36	306	8	49628
Haryana	32073	15780	4809	10933	7348	70943	40234	15163	10	615	17	56040
Delhi	58654	15166	2365	10631	5180	91996	33095	5836	59	6992	257	46240
Rajasthan	19080	13398	5003	11017	8479	56978	28489	24105	105	1828	19	54546
Uttar Pradesh	11052	11011	2786	4789	5076	34715	11574	9497	36	1523	26	22655
Bihar	9606	10861	1872	3130	4299	29768	7693	6483	15	1716	19	15926
Sikkim	30841	32291	14879	15309	11075	104395	71751	146844	1966	0	152	220713
Arunachal Pradesh	3290	8379	3069	27	1922	16688	5134	22605	651	0	804	29194
Nagaland	4518	15007	5875	5196	4165	34762	14154	23327	0	609	83	38173
Manipur	22101	25745	8279	9875	3045	69046	4548	6836	153	250	50	11837
Mizoram	101296	58377	15987	40379	5819	221858	51495	35640	95	239	50	87519
Tripura	12572	9925	2565	2801	3029	30893	4118	4885	62	1477	32	10573
Meghalaya	11963	10399	6422	16182	3474	48440	16924	15333	0	0	178	32435
Assam	6065	6694	3059	7248	3718	26784	8102	7839	125	1179	32	17276
West Bengal	7396	11184	1325	3742	2870	26518	7941	9959	422	5469	93	23884
Jharkhand	7621	11027	2856	7135	3506	32144	5954	7197	37	906	32	14126
Orissa	3868	6949	2359	3351	3578	20106	4791	6365	191	1067	73	12485
Chhattisgarh	6829	10489	2767	5676	3733	29495	5666	7000	26	712	21	13425
Madhya Pradesh	16600	19936	3243	6352	5385	51515	16801	16992	101	1980	14	35888
Gujarat	9525	25759	3118	12578	5220	56200	5897	9662	72	5871	21	21523
Daman & Diu	14830	34117	6694	35696	5297	96633	5562	31764	0	4478	0	41803
D & N Haveli	6418	15940	4975	12122	5259	44715	4360	28467	384	789	5	34005
Maharashtra	10662	26278	4580	14470	5202	61193	10706	28816	375	7863	178	47937
Andhra Pradesh	4117	5288	1923	7204	2558	21089	7605	9188	143	7935	40	24913
Karnataka	11935	10316	4270	12395	5146	44061	16927	21891	119	12545	233	51716
Goa	29569	44299	11791	17628	8771	112059	3972	7516	0	2811	278	14578
Lakshadweep	5626	11099	1004	89200	3025	109953	424	1400	0	722	33	2579
Kerala	11228	13034	2987	13201	6619	47070	7885	13072	432	8204	402	29995

Tamil Nadu	6193	6654	2560	5622	2983	24012	11511	10398	51	8815	19	30794
Pondicherry	15100	15364	4705	9214	5151	49534	33491	32462	86	3946	34	70018
A & N Islands	7586	6561	4996	16878	14610	50632	33277	30402	0	0	0	63679
all-India	12327	13847	3101	8453	4626	42354	12992	14411	164	5311	84	32961

Table 23 (continued): Market value (in Rs.) of fixed assets as on date of survey per enterprise (owned and hired) for each State/UT

State/UT	market value (in Rs.) of fixed assets as on date of survey						number of enterprises		
	total						sample	estimated	
	land	building	plant and machinery	transport equipment	tools and others fixed assets	total			
(1)	(14)	(15)	(16)	(17)	(18)	(19)	(20)	(21)	
Urban									OAE
Jammu & Kashmir	36815	73833	8764	31060	11505	161977	2039	21318	
Himachal Pradesh	69843	81337	13975	8143	13335	186634	1285	8163	
Punjab	37401	32296	3338	13523	5464	92022	3250	146876	
Chandigarh	145149	31123	5619	10056	8327	200274	397	9363	
Uttaranchal	57582	42971	7714	6591	8920	123777	774	27267	
Haryana	72307	30943	4819	11548	7365	126983	2358	94918	
Delhi	91749	21002	2425	17623	5437	138236	1663	156962	
Rajasthan	47570	37503	5108	12846	8498	111524	3593	193245	
Uttar Pradesh	22625	20508	2823	6312	5103	57371	14669	596219	
Bihar	17299	17344	1887	4846	4318	45694	7026	181559	
Sikkim	102593	179134	16844	15309	11228	325108	206	508	
Arunachal Pradesh	8424	30984	3720	27	2726	45881	107	227	
Nagaland	18672	38334	5875	5805	4248	72935	376	2083	
Manipur	26649	32581	8432	10126	3095	80883	863	7668	
Mizoram	152791	94017	16082	40617	5869	309376	432	1628	
Tripura	16690	14810	2627	4278	3061	41466	1551	12991	
Meghalaya	28887	25731	6422	16182	3652	80875	333	3078	
Assam	14166	14533	3184	8427	3750	44060	2303	48677	
West Bengal	15337	21143	1747	9211	2963	50402	8894	493688	
Jharkhand	13575	18224	2893	8041	3538	46270	3054	72498	
Orissa	8658	13314	2550	4418	3650	32591	2585	101213	
Chhattisgarh	12495	17489	2793	6389	3753	42919	1475	43074	
Madhya Pradesh	33401	36928	3344	8332	5399	87403	5633	207479	
Gujarat	15422	35421	3190	18449	5241	77723	2826	226119	
Daman & Diu	20392	65880	6694	40174	5297	138436	162	686	
D & N Haveli	10778	44408	5359	12910	5264	78720	171	268	
Maharashtra	21368	55094	4955	22333	5381	109130	9324	620953	
Andhra Pradesh	11722	14476	2067	15139	2598	46002	7488	481302	
Karnataka	28862	32207	4389	24940	5379	95777	3539	269787	
Goa	33541	51815	11791	20439	9050	126637	141	4086	

Appendix A

Lakshadweep	6050	12499	1004	89922	3058	112533	82	305
Kerala	19113	26106	3420	21405	7021	77064	2856	108046
Tamil Nadu	17703	17053	2611	14437	3002	54806	6717	399201
Pondicherry	48591	47826	4790	13160	5185	119552	547	8678
A & N Islands	40863	36964	4996	16878	14610	114311	120	367
all-India	25319	28258	3265	13763	4709	75315	98839	4550500

Table 23 (continued): Market value (in Rs.) of fixed assets as on date of survey per enterprise (owned and hired) for each State/UT

State/UT	market value (in Rs.) of fixed assets as on date of survey											
	owned						hired					
	land	building	plant and machinery	transport equipment	tools and others fixed assets	total	land	building	plant and machinery	transport equipment	tools and others fixed assets	total
(1)	(2)	(3)	(4)	(5)	(6)	(7)	(8)	(9)	(10)	(11)	(12)	(13)
Urban												establishment
Jammu & Kashmir	88797	331018	43916	97708	43850	605289	43173	99884	610	0	227	143894
Himachal Pradesh	266163	447522	44864	76690	78698	913938	246476	250232	601	1052	3241	501604
Punjab	374120	465675	139282	66142	76722	1121940	124606	88336	533	49	225	213749
Chandigarh	1298240	171209	100564	106580	104819	1781412	502345	129499	40	520	747	633151
Uttaranchal	586139	543746	51075	36904	67287	1285150	73306	51869	975	85	1725	127958
Haryana	378863	226235	72997	54390	50335	782821	140358	70405	265	140	1340	212508
Delhi	402266	169507	101920	138901	81270	893864	262022	81122	26800	3544	106	373594
Rajasthan	181571	190354	71566	68805	82681	594978	107875	99788	66	955	284	208968
Uttar Pradesh	126866	145917	39506	48766	30878	391934	57605	50102	248	439	109	108503
Bihar	77876	75957	17813	69096	26171	266913	54565	53014	84	829	70	108562
Sikkim	173726	460071	37502	48802	41404	761504	166637	291155	70	0	10214	468077
Arunachal Pradesh	17020	65109	26123	9244	7796	125291	16963	54204	1844	188	324	73523
Nagaland	65951	187554	30897	51525	42258	378184	112132	295132	327	5911	886	414388
Manipur	85821	128890	36480	86590	29045	366826	23092	39982	43	8	717	63842
Mizoram	208143	373639	18641	140255	23887	764565	74056	66942	0	2	149	141148
Tripura	45316	40637	19792	34685	18694	159124	24364	26168	293	107	29	50961
Meghalaya	68000	160249	25387	18073	28046	299756	62399	61606	0	0	27	124031
Assam	55686	63660	29029	36825	19034	204233	46867	57896	109	1038	110	106020
West Bengal	110541	113577	147432	46985	42614	461149	151138	82032	866	3905	620	238560
Jharkhand	59195	56745	19972	60948	20534	217394	19929	30787	72	7	42	50837
Orissa	52027	104521	19862	57828	29665	263904	31149	54085	60	25154	586	111034
Chhattisgarh	91173	240833	26764	75917	37214	471902	42123	62951	655	2388	175	108292
Madhya Pradesh	64279	113099	21039	54389	46479	299285	58739	90127	3663	2296	282	155107
Gujarat	162218	443722	72604	86839	82700	848083	49431	117247	896	1367	1046	169987
Daman & Diu	55119	212349	86079	54006	39103	446657	21162	177310	0	0	0	198472
D & N Haveli	50017	287147	33058	34300	76685	481207	22092	101959	547	0	1244	125842
Maharashtra	204371	492227	134690	65093	92265	988646	96364	508337	1382	3807	2749	612639
Andhra Pradesh	97958	106159	34356	39080	33410	310964	122380	138376	799	2211	412	264178
Karnataka	204139	176195	98724	62031	71275	612365	110013	135088	305	2	640	246048
Goa	225675	377581	60929	342559	96985	1103729	13426	19264	0	0	686	33376
Lakshadweep	11463	46486	6049	99451	17231	180680	13302	31668	0	0	1677	46648
Kerala	233342	289951	134349	52142	80217	790001	121259	110462	561	13167	1459	246908

Tamil Nadu	163676	305839	86421	50231	59644	665811	85252	81714	989	2021	173	170150
Pondicherry	132279	162053	35394	63497	70655	463879	157369	164148	314	7371	70	329273
A & N Islands	377521	343959	33270	94238	47964	896951	110440	103837	88	0	1973	216338
all-India	185192	254213	83892	63703	61204	648203	103706	161003	2380	2737	848	270675

Table 23 (continued): Market value (in Rs.) of fixed assets as on date of survey per enterprise (owned and hired) for each State/UT

State/UT	market value (in Rs.) of fixed assets as on date of survey						number of enterprises	
	total						sample	estimated
	land	building	plant and machinery	transport equipment	tools and others fixed assets	total		
(1)	(14)	(15)	(16)	(17)	(18)	(19)	(20)	(21)
Urban							establishment	
Jammu & Himachal Pradesh	131970	430902	44526	97708	44077	749183	1384	10204
Punjab	51264	697755	45465	77743	81939	1415541	1008	5669
Chandigarh	49872	554011	139815	66191	76946	1335689	1854	43108
Uttaranchal	18005	300708	100603	107100	105566	2414563	337	5814
Haryana	65944	595615	52050	36989	69011	1413109	511	10532
Delhi	519221	296640	73262	54531	51676	995329	1130	27876
Rajasthan	66428	250629	128720	142445	81376	1267458	1339	79215
Uttar Pradesh	28944	290143	71631	69761	82965	803947	1917	54364
Bihar	184471	196019	39754	49205	30987	500437	6263	143924
Sikkim	132441	128971	17897	69925	26241	375475	2872	38029
Arunachal Pradesh	34036	751226	37572	48802	51619	1229581	296	904
Nagaland	33983	119313	27966	9433	8120	198814	137	324
Manipur	17808	482685	31224	57436	43144	792572	258	1266
Mizoram	108913	168872	36523	86598	29762	430668	227	1274
Tripura	28219	440581	18641	140256	24035	905713	494	1648
Meghalaya	69681	66805	20085	34792	18723	210086	649	2796
Assam	13039	221855	25387	18073	28073	423787	401	4113
West Bengal	102552	121556	29138	37863	19144	310253	1288	16145
Jharkhand	261679	195609	148298	50889	43234	699709	4179	93256
Orissa	79124	87532	20043	60956	20576	268230	1451	20363
Chhattisgarh	83176	158607	19923	82982	30251	374938	1075	21168
Madhya Pradesh	133297	303784	27419	78306	37389	580195	982	14619
Gujarat	123018	203226	24702	56685	46761	454392	3093	61747
Daman & Diu	211649	560969	73500	88206	83747	1018070	1520	70711
D & N Haveli	76280	389660	86079	54006	39103	645129	80	279
Maharashtra	72109	389106	33605	34300	77929	607048	125	205
Andhra Pradesh	30073	1000565	136072	68901	95014	1601285	6328	224271
Karnataka	22033	244535	35156	41292	33822	575142	3415	91152
Goa	314152	311283	99029	62033	71915	858413	2055	104171
Lakshadweep	239101	396846	60929	342559	97671	1137106	83	3167
Kerala	24765	78154	6049	99451	18909	227328	26	109
	35460	400413	134910	65309	81676	1036908	2305	49565

Appendix A

Tamil Nadu	24892	387554	87410	52252	59817	835961	3409	121548
Pondicherry	28964	326201	35709	70868	70725	793152	416	6942
A & N Islands	487961	447795	33358	94238	49937	1113289	143	374
all-India	28889	415216	86272	66440	62052	918878	53050	1330852

Table 23 (continued): Market value (in Rs.) of fixed assets as on date of survey per enterprise (owned and hired) for each State/UT

State/UT	market value (in Rs.) of fixed assets as on date of survey											
	owned						hired					
	land	building	plant and machinery	transport equipment	tools and others fixed assets	total	land	building	plant and machinery	transport equipment	tools and others fixed assets	total
(1)	(2)	(3)	(4)	(5)	(6)	(7)	(8)	(9)	(10)	(11)	(12)	(13)
Urban												all
Jammu & Kashmir	40754	133216	20043	52508	21961	268482	26863	56203	297	126	88	83577
Himachal Pradesh	130598	206140	26604	36228	40032	439603	120725	127834	277	440	1420	250697
Punjab	98977	115218	34150	24624	21629	294598	43101	35458	155	850	55	79618
Chandigarh	533409	74739	41987	46873	45287	742295	245854	59649	15	356	288	306162
Uttaranchal	184606	167201	19769	14816	25177	411569	40672	29753	298	244	486	71453
Haryana	110799	63556	20289	20799	17107	232548	62964	27704	68	507	318	91560
Delhi	173903	66932	35757	53653	30701	360946	109878	31088	9028	5835	206	156036
Rajasthan	54756	52250	19617	23705	24770	175099	45919	40721	96	1637	77	88450
Uttar Pradesh	33572	37244	9927	13341	10094	104178	20525	17393	77	1312	42	39349
Bihar	21429	22135	4633	14555	8087	70838	15810	14541	27	1562	28	31969
Sikkim	122281	306051	29356	36743	30485	524916	132474	239197	753	0	6591	379015
Arunachal Pradesh	11356	41707	16613	5442	5373	80491	12083	41169	1351	111	522	55237
Nagaland	27739	80228	15333	22708	18564	164573	51189	126067	124	2613	387	180380
Manipur	31178	40438	12296	20804	6749	111465	7190	11558	137	216	145	19245
Mizoram	155044	216966	17322	90620	14908	494860	62844	51386	47	119	100	114496
Tripura	18371	15364	5616	8448	5803	53602	7703	8654	103	1234	31	17726
Meghalaya	44016	96113	17270	17264	17529	192192	42936	41801	0	0	91	84828
Assam	18423	20882	9527	14614	7533	70980	17757	20306	121	1144	51	39379
West Bengal	23784	27453	24540	10613	9185	95574	30693	21410	492	5221	177	57993
Jharkhand	18930	21052	6609	18935	7240	72767	9018	12370	45	709	34	22176
Orissa	12198	23826	5387	12774	8090	62275	9350	14619	168	5233	161	29531
Chhattisgarh	28201	68856	8848	23475	12217	141596	14904	21177	185	1137	60	37463
Madhya Pradesh	27535	41303	7324	17369	14810	108341	26420	33766	918	2052	76	63231
Gujarat	45900	125327	19671	30268	23678	244844	16268	35291	268	4798	265	56890
Daman & Diu	26485	85676	29658	40993	15076	197888	10075	73867	0	3182	0	87124
D & N Haveli	25278	133259	17123	21716	36156	233532	12030	60258	454	447	541	73731
Maharashtra	62061	149913	39103	27902	28304	307283	33434	156052	642	6787	860	197775
Andhra Pradesh	19059	21349	7088	12280	7470	67246	25881	29759	248	7024	100	63011
Karnataka	65476	56524	30581	26222	23567	202370	42858	53424	171	9051	346	105850
Goa	115187	189807	33244	159490	47285	545013	8100	12645	0	1584	456	22785
Lakshadweep	7159	20393	2329	91892	6756	128528	3806	9349	0	532	465	14153
Kerala	81078	100118	44298	25447	29764	280705	43539	43699	473	9765	734	98209

Tamil Nadu	42951	76487	22134	16034	16208	173814	28723	27044	270	7229	55	63321
Pondicherry	67180	80560	18345	33340	34264	233690	88549	90990	187	5468	50	185244
A & N Islands	194483	177020	19281	55962	31461	478207	72261	67503	45	0	997	140805
all-India	51444	68238	21383	20955	17428	179447	33519	47582	665	4728	257	86752

Table 23 (continued): Market value (in Rs.) of fixed assets as on date of survey per enterprise (owned and hired) for each State/UT

State/UT	market value (in Rs.) of fixed assets as on date of survey						number of enterprises		
	total						sample	estimated	
	land	building	plant and machinery	transport equipment	tools and others fixed assets	total			
(1)	(14)	(15)	(16)	(17)	(18)	(19)	(20)	(21)	
Urban									all
Jammu & Kashmir	67617	189419	20341	52634	22049	352060	3423	31521	
Himachal Pradesh	251323	333975	26881	36668	41453	690300	2293	13833	
Punjab	142078	150676	34305	25473	21684	374216	5104	189985	
Chandigarh	779263	134388	42002	47229	45575	1048456	734	15177	
Uttaranchal	225278	196954	20067	15061	25663	483023	1285	37798	
Haryana	173762	91260	20356	21306	17424	324108	3488	122794	
Delhi	283781	98020	44785	59489	30907	516982	3002	236177	
Rajasthan	100675	92972	19713	25342	24848	263550	5510	247610	
Uttar Pradesh	54097	54637	10004	14653	10136	143527	20932	740143	
Bihar	37239	36676	4660	16117	8115	102807	9898	219588	
Sikkim	254756	545248	30109	36743	37076	903931	502	1412	
Arunachal Pradesh	23440	82876	17964	5553	5895	135727	244	551	
Nagaland	78928	206296	15457	25321	18951	344953	634	3348	
Manipur	38367	51996	12434	21019	6894	130710	1090	8941	
Mizoram	217888	268352	17369	90740	15007	609356	926	3277	
Tripura	26074	24018	5719	9682	5834	71328	2200	15787	
Meghalaya	86952	137914	17270	17264	17621	277020	734	7191	
Assam	36180	41188	9649	15758	7584	110359	3591	64822	
West Bengal	54477	48863	25032	15833	9362	153567	13073	586944	
Jharkhand	27949	33422	6654	19644	7274	94943	4505	92861	
Orissa	21547	38445	5555	18007	8251	91806	3660	122381	
Chhattisgarh	43105	90033	9033	24612	12276	179060	2457	57693	
Madhya Pradesh	53955	75069	8242	19422	14885	171573	8726	269227	
Gujarat	62168	160618	19939	35066	23942	301734	4346	296830	
Daman & Diu	36559	159543	29658	44175	15076	285012	242	965	
D & N Haveli	37308	193517	17578	22163	36698	307263	296	473	
Maharashtra	95495	305965	39745	34689	29164	505058	15652	845224	
Andhra Pradesh	44940	51108	7335	19304	7570	130257	10903	572454	
Karnataka	108334	109948	30752	35273	23913	308220	5594	373958	

Appendix A

Goa	123287	202452	33244	161074	47741	567798	224	7253
Lakshadweep	10965	29742	2329	92424	7221	142681	108	414
Kerala	124616	143817	44770	35212	30498	378914	5161	157611
Tamil Nadu	71673	103531	22404	23263	16263	237135	10126	520749
Pondicherry	155729	171550	18532	38808	34315	418935	963	15620
A & N Islands	266744	244523	19325	55962	32458	619012	263	741
all-India	84963	115820	22048	25683	17685	266199	151889	5881353

Table 23 (continued): Market value (in Rs.) of fixed assets as on date of survey per enterprise (owned and hired) for each State/UT

State/UT	market value (in Rs.) of fixed assets as on date of survey											
	owned						hired					
	land	building	plant and machinery	transport equipment	tools and others fixed assets	total	land	building	plant and machinery	transport equipment	tools and others fixed assets	total
(1)	(2)	(3)	(4)	(5)	(6)	(7)	(8)	(9)	(10)	(11)	(12)	(13)
Combined												OAE
Jammu & Kashmir	8619	18541	2796	45255	6725	81937	5837	10671	40	54	5	16607
Himachal Pradesh	10578	18576	4142	35006	6323	74626	10363	14751	30	129	29	25302
Punjab	13054	10390	2898	17336	5612	49289	13248	14081	95	713	45	28181
Chandigarh	47253	12258	4646	8473	7346	79976	81291	14507	0	647	2	96448
Uttaranchal	11039	14122	3032	26474	4512	59179	7740	7148	75	157	2	15122
Haryana	21704	12443	3357	13562	5678	56744	25875	10881	11	439	13	37220
Delhi	55975	14671	2407	10519	5072	88644	33184	6044	56	6798	242	46325
Rajasthan	13741	10275	6706	27136	5882	63741	14312	12865	71	864	14	28125
Uttar Pradesh	7239	7808	1694	7723	3355	27819	5671	4849	23	799	29	11371
Bihar	6778	7794	799	8696	2617	26684	2828	2536	3	398	8	5772
Sikkim	15778	38704	6080	63097	6210	129869	24236	45008	261	0	51	69555
Arunachal Pradesh	29386	38826	2968	417	2165	73762	6300	19702	227	59	343	26631
Nagaland	3882	14563	1401	18097	3498	41440	3950	7644	36	231	41	11902
Manipur	14214	17588	4552	14374	2452	53181	1951	3284	97	328	25	5685
Mizoram	61756	38127	13730	44880	4250	162742	29228	20337	52	130	27	49775
Tripura	7069	7299	1551	2866	2535	21321	2535	3254	76	819	72	6757
Meghalaya	10921	6419	2306	10191	3440	33277	3740	3598	0	0	32	7370
Assam	3454	4708	1310	5323	1752	16549	1784	1972	19	302	12	4089
West Bengal	5205	7033	1331	3154	1798	18521	3424	4138	171	2131	45	9909
Jharkhand	4731	7542	1181	5720	1728	20903	2162	2813	12	419	15	5421
Orissa	2017	4290	791	6513	2266	15876	1561	2383	64	339	19	4365
Chhattisgarh	4200	8113	2517	10450	2912	28191	3363	3957	10	259	13	7601
Madhya Pradesh	11563	14591	3961	6123	4652	40890	10814	11207	59	1606	10	23695
Gujarat	6512	17052	3453	22574	4103	53694	4601	16735	62	3773	19	25190
Daman & Diu	9050	20565	4155	34672	3989	72432	3302	17249	330	5551	12	26444
D & N Haveli	2858	7493	2034	21398	2244	36026	949	5614	60	1827	1	8450
Maharashtra	9198	21863	3886	17968	4830	57746	9462	21549	295	6087	135	37528
Andhra Pradesh	3188	5870	1503	6695	2656	19912	4330	5467	74	4400	29	14300
Karnataka	9451	11354	3548	11872	5370	41595	10748	13846	69	6678	141	31482
Goa	17566	27075	6532	25926	6653	83751	3045	6207	0	1429	149	10831
Lakshadweep	4776	12625	589	85716	4537	108243	739	2346	0	382	22	3488
Kerala	7408	10673	3054	17607	7254	45996	5948	11172	362	5578	244	23305

Tamil Nadu	6296	7754	2357	6854	3381	26642	8713	8949	30	4689	21 22401
Pondicherry	15117	15122	4254	8560	5014	48066	29960	29827	99	3537	32 63454
A & N Islands	14216	12296	2707	10302	17846	57368	22402	19629	12	10	25 42079
all-India	7855	9736	2294	10606	3598	34090	6808	8007	88	2530	49 17483

Table 23 (continued): Market value (in Rs.) of fixed assets as on date of survey per enterprise (owned and hired) for each State/UT

State/UT	market value (in Rs.) of fixed assets as on date of survey						number of enterprises		
	total						sample	estimated	
	land	building	plant and machinery	transport equipment	tools and others fixed assets	total			
(1)	(14)	(15)	(16)	(17)	(18)	(19)	(20)	(21)	
Combined									OAE
Jammu & Kashmir	14456	29212	2836	45309	6730	98544	3437	85084	
Himachal Pradesh	20941	33327	4172	35135	6352	99927	2259	59466	
Punjab	26302	24471	2993	18049	5656	77471	5029	288450	
Chandigarh	128544	26765	4647	9120	7348	176424	471	11757	
Uttaranchal	18779	21271	3107	26631	4513	74301	1211	124446	
Haryana	47579	23324	3367	14002	5692	93964	3162	174664	
Delhi	89159	20715	2464	17317	5314	134969	1772	166338	
Rajasthan	28053	23140	6778	28000	5896	91866	6231	471148	
Uttar Pradesh	12909	12657	1718	8521	3384	39189	21707	2176785	
Bihar	9606	10329	803	9094	2625	32456	11821	1026225	
Sikkim	40014	83712	6341	63097	6261	199425	383	3873	
Arunachal Pradesh	35686	58529	3195	476	2508	100393	291	763	
Nagaland	7832	22207	1437	18328	3539	53343	774	9524	
Manipur	16165	20873	4648	14702	2477	58865	1624	21249	
Mizoram	90984	58464	13782	45010	4278	212518	566	2979	
Tripura	9604	10553	1628	3685	2607	28077	3210	37516	
Meghalaya	14661	10017	2306	10191	3472	40646	839	18978	
Assam	5239	6680	1329	5625	1765	20638	6094	326954	
West Bengal	8629	11171	1503	5285	1843	28430	17065	1391659	
Jharkhand	6893	10355	1193	6139	1743	26324	4816	238294	
Orissa	3578	6672	855	6851	2285	20241	6254	544761	
Chhattisgarh	7563	12070	2526	10709	2925	35793	2175	120996	
Madhya Pradesh	22377	25798	4020	7729	4661	64585	7919	367925	
Gujarat	11113	33788	3515	26347	4122	78884	4449	480396	
Daman & Diu	12352	37814	4485	40223	4001	98876	264	1299	
D & N Haveli	3807	13106	2094	23224	2245	44476	272	1732	
Maharashtra	18660	43412	4181	24056	4965	95274	11689	897838	
Andhra Pradesh	7518	11337	1576	11095	2686	34212	15283	1199160	
Karnataka	20199	25200	3617	18550	5511	73077	6501	519545	
Goa	20612	33282	6532	27355	6802	94583	310	9347	

Appendix A

Lakshadweep	5515	14971	589	86098	4559	111731	135	577
Kerala	13356	21845	3416	23184	7499	69301	8790	462473
Tamil Nadu	15009	16703	2387	11542	3402	49043	12316	829431
Pondicherry	45076	44948	4353	12096	5047	111520	653	10895
A & N Islands	36618	31926	2719	10312	17872	99447	284	1593
all-India	14663	17744	2382	13136	3647	51573	170056	12084122

Table 23 (continued): Market value (in Rs.) of fixed assets as on date of survey per enterprise (owned and hired) for each State/UT

State/UT	market value (in Rs.) of fixed assets as on date of survey											
	owned						hired					
	land	building	plant and machinery	transport equipment	tools and others fixed assets	total	land	building	plant and machinery	transport equipment	tools and others fixed assets	total
(1)	(2)	(3)	(4)	(5)	(6)	(7)	(8)	(9)	(10)	(11)	(12)	(13)
Combined												establishment
Jammu & Kashmir	47668	158802	20054	218408	29272	474203	25161	55268	260	0	97	80785
Himachal Pradesh	141186	250238	22887	186810	45690	646810	79697	89589	309	1613	1100	172308
Punjab	271568	325061	90060	78474	56188	821350	88212	65314	586	370	140	154621
Chandigarh	1200613	158962	92862	100336	97776	1650549	471488	120825	36	505	689	593543
Uttaranchal	651339	442930	61131	62503	74588	1292491	36919	30072	383	55	678	68107
Haryana	244626	173563	44496	76736	40796	580215	93039	47508	193	78	758	141577
Delhi	396413	166763	99915	137020	79869	879979	259607	80435	26218	3467	104	369832
Rajasthan	120121	132268	43201	85648	53759	434997	73714	75003	53	551	170	149490
Uttar Pradesh	75101	90710	21669	87499	18752	293731	32994	29801	125	263	60	63242
Bihar	26102	30254	5403	85496	11595	158851	17285	16965	21	5270	67	39608
Sikkim	60921	165175	13313	101214	20906	361530	75617	161513	21	0	2930	240081
Arunachal Pradesh	9363	52838	13695	13118	7351	96366	16299	42788	964	93	417	60560
Nagaland	37375	123307	13043	179389	27901	381015	41817	109475	118	2166	331	153906
Manipur	66232	122051	46412	93600	24817	353111	16387	41948	17	3	276	58631
Mizoram	161488	283703	18916	145069	19132	628307	56548	51202	0	1	129	107880
Tripura	22534	21327	24292	33013	16169	117336	12843	14742	600	266	115	28566
Meghalaya	36283	83667	12127	71716	20948	224741	30938	30713	0	0	13	61663
Assam	19239	26128	10579	61482	10474	127902	13867	17582	50	264	29	31792
West Bengal	66671	75143	90482	64664	28994	325954	86327	48317	748	2624	447	138462
Jharkhand	53542	47796	11615	76201	13214	202367	12414	19827	39	297	24	32600
Orissa	23144	46905	10237	106321	18332	204940	12907	23566	62	8866	508	45909
Chhattisgarh	50558	131153	15603	76683	24611	298608	26796	37324	342	1189	110	65761
Madhya Pradesh	49562	89340	16059	62158	65594	282712	48380	96861	2509	2673	249	150672
Gujarat	100041	276077	78422	84620	73189	612350	63143	634364	545	887	634	699572
Daman & Diu	37695	151287	41634	131381	36308	398306	19447	101245	0	0	351	121043
D & N Haveli	30708	139459	13861	86558	35950	306537	14566	54294	190	2031	432	71514
Maharashtra	167217	390933	107477	76275	74717	816619	80125	400900	1284	3828	2634	488771
Andhra Pradesh	71217	85980	26560	43331	27851	254939	86966	101749	851	1454	384	191405
Karnataka	145556	133629	70517	68085	54054	471840	79609	99220	265	15	470	179579
Goa	159661	292928	41038	305207	68371	867205	11962	20224	38	0	452	32676
Lakshadweep	9806	46456	3977	73121	14253	147614	8917	21262	0	0	1153	31332
Kerala	138049	212420	59441	65343	55732	530986	61183	70936	371	5237	864	138590

Tamil Nadu	126454	240547	62525	55224	50777	535526	62877	63340	667	1544	136	128564
Pondicherry	127200	209171	43279	71926	76709	528285	141474	150214	378	6740	61	298866
A & N Islands	170052	167434	21109	149198	31506	539299	56912	55164	38	0	952	113066
all-India	123027	169672	53340	78472	44168	468679	66427	128117	1426	2190	597	198756

Table 23 (continued): Market value (in Rs.) of fixed assets as on date of survey per enterprise (owned and hired) for each State/UT

State/UT	market value (in Rs.) of fixed assets as on date of survey						number of enterprises		
	total						sample	estimated	
	land	building	plant and machinery	transport equipment	tools and others fixed assets	total			
(1)	(14)	(15)	(16)	(17)	(18)	(19)	(20)	(21)	
Combined								establishment	
Jammu & Kashmir	72829	214070	20314	218408	29368	554989	1906	23950	
Himachal Pradesh	220883	339827	23195	188424	46790	819118	1545	20436	
Punjab	359779	390375	90645	78844	56328	975971	2528	70214	
Chandigarh	1672102	279787	92899	100841	98465	2244093	364	6306	
Uttaranchal	688258	473002	61514	62558	75266	1360598	720	26802	
Haryana	337665	221071	44689	76814	41553	721792	1367	49871	
Delhi	656020	247198	126133	140487	79972	1249811	1357	80971	
Rajasthan	193835	207271	43254	86199	53929	584486	2725	94301	
Uttar Pradesh	108095	120511	21794	87762	18813	356973	8042	311080	
Bihar	43388	47219	5424	90766	11662	198458	4060	155416	
Sikkim	136538	326689	13334	101214	23836	601611	394	3172	
Arunachal Pradesh	25662	95626	14659	13211	7769	156926	256	656	
Nagaland	79191	232782	13161	181555	28231	534921	393	3498	
Manipur	82619	163999	46429	93603	25093	411742	397	3312	
Mizoram	218036	334905	18916	145070	19260	736187	567	2193	
Tripura	35378	36069	24893	33278	16284	145902	1096	6723	
Meghalaya	67222	114380	12127	71716	20960	286404	644	8832	
Assam	33106	43710	10630	61745	10503	159694	2256	63607	
West Bengal	152998	123460	91229	67288	29441	464416	5995	169474	
Jharkhand	65955	67623	11654	76497	13238	234968	2068	38234	
Orissa	36051	70472	10299	115187	18840	250848	1946	72476	
Chhattisgarh	77354	168477	15945	77872	24721	364368	1256	29371	
Madhya Pradesh	97942	186200	18568	64830	65843	433383	3847	90217	
Gujarat	163183	910441	78967	85507	73823	1311922	1979	119043	
Daman & Diu	57143	252532	41634	131381	36659	519349	174	829	
D & N Haveli	45275	193753	14051	88589	36383	378051	163	589	
Maharashtra	247341	791832	108761	80104	77351	1305389	7141	289995	
Andhra Pradesh	158183	187729	27412	44785	28235	446343	5017	144985	
Karnataka	225165	232849	70781	68099	54525	651419	2994	156999	
Goa	171624	313152	41075	305207	68823	899881	148	4808	

Appendix A

Lakshadweep	18723	67718	3977	73121	15406	178946	36	165
Kerala	199232	283356	59812	70580	56596	669576	5012	144328
Tamil Nadu	189331	303887	63192	56768	50913	664090	5188	186099
Pondicherry	268673	359384	43657	78667	76770	827151	488	8014
A & N Islands	226964	222598	21147	149198	32458	652366	251	870
all-India	189454	297789	54766	80662	44765	667436	74320	2387835

Table 23 (continued): Market value (in Rs.) of fixed assets as on date of survey per enterprise (owned and hired) for each State/UT

State/UT	market value (in Rs.) of fixed assets as on date of survey											
	owned						hired					
	land	building	plant and machinery	transport equipment	tools and others fixed assets	total	land	building	plant and machinery	transport equipment	tools and others fixed assets	total
(1)	(2)	(3)	(4)	(5)	(6)	(7)	(8)	(9)	(10)	(11)	(12)	(13)
Combined												all
Jammu & Kashmir	17197	49350	6587	83289	11678	168100	10081	20467	88	42	25	30704
Himachal Pradesh	43982	77825	8936	73831	16392	220967	28096	33892	101	508	303	62900
Punjab	63662	71992	19961	29305	15513	200432	27923	24110	191	646	63	52934
Chandigarh	449911	63474	35444	40544	38917	628290	217516	51625	13	598	242	269992
Uttaranchal	124504	90110	13328	32859	16930	277729	12911	11211	130	139	122	24511
Haryana	71216	48229	12494	27594	13478	173011	40793	19016	51	359	179	60398
Delhi	167437	64467	34332	51936	29561	347734	107317	30401	8622	5708	197	152244
Rajasthan	31482	30620	12793	36894	13867	125656	24219	23227	68	811	40	48365
Uttar Pradesh	15724	18174	4192	17698	5280	61068	9087	7969	36	732	33	17857
Bihar	9320	10748	1405	18797	3798	44068	4730	4433	6	1038	15	10222
Sikkim	36105	95650	9337	80260	12827	234178	47371	97467	153	0	1347	146338
Arunachal Pradesh	20132	45302	7926	6287	4562	84209	10921	30372	567	75	377	42313
Nagaland	12878	43773	4528	61422	10053	132655	14122	34997	58	751	119	50046
Manipur	21228	31674	10196	25057	5467	93622	3897	8498	86	284	59	12824
Mizoram	104046	142259	15929	87363	10560	360158	40813	33425	30	76	70	74414
Tripura	9420	9431	5008	7448	4607	35913	4102	5000	156	735	79	10071
Meghalaya	18976	30952	5425	29730	9001	94084	12378	12210	0	0	26	24613
Assam	6025	8197	2820	14469	3173	34684	3752	4514	24	295	15	8601
West Bengal	11877	14427	11009	9831	4750	51895	12424	8934	234	2184	89	23864
Jharkhand	11480	13108	2624	15465	3316	45993	3579	5165	16	402	17	9179
Orissa	4498	9294	1900	18232	4152	38076	2894	4870	64	1340	76	9243
Chhattisgarh	13255	32146	5073	23387	7150	81011	7940	10474	75	440	32	18961
Madhya Pradesh	19045	29311	6343	17157	16652	88509	18212	28073	541	1816	57	48699
Gujarat	25086	68492	18341	34896	17823	164638	16227	139391	158	3200	141	159116
Daman & Diu	20209	71488	18755	72345	16579	199377	9591	49970	201	3389	144	63296
D & N Haveli	9925	40981	5035	37933	10797	104672	4405	17967	93	1879	110	24453
Maharashtra	47776	111967	29177	32203	21892	243015	26713	114163	537	5536	745	147694
Andhra Pradesh	10526	14511	4206	10646	5374	45263	13244	15853	158	4082	67	33404
Karnataka	41035	39729	19089	24917	16668	141438	26728	33658	114	5132	218	65849
Goa	65831	117376	18252	120787	27616	349862	6074	10968	13	944	252	18251
Lakshadweep	5896	20157	1343	82912	6700	117009	2560	6558	0	297	273	9688
Kerala	38481	58659	16466	28961	18785	161351	19086	25387	364	5496	392	50725

Tamil Nadu	28316	50414	13383	15717	12066	119896	18639	18916	147	4112	42	41856
Pondicherry	62620	97364	20794	35416	35400	251594	77222	80849	217	4894	44	163227
A & N Islands	69264	67097	9207	59366	22672	227606	34592	32182	21	7	353	67155
all-India	26858	36125	10717	21804	10292	105796	16645	27825	309	2474	140	47392

Table 23 (continued): Market value (in Rs.) of fixed assets as on date of survey per enterprise (owned and hired) for each State/UT

State/UT	market value (in Rs.) of fixed assets as on date of survey						number of enterprises		
	total						sample	estimated	
	land	building	plant and machinery	transport equipment	tools and others fixed assets	total			
(1)	(14)	(15)	(16)	(17)	(18)	(19)	(20)	(21)	
Combined									all
Jammu & Kashmir	27278	69817	6675	83331	11703	198804	5343	109034	
Himachal Pradesh	72078	111717	9038	74340	16694	283867	3804	79902	
Punjab	91585	96102	20152	29951	15576	253366	7557	358664	
Chandigarh	667426	115099	35457	41142	39159	898282	835	18063	
Uttaranchal	137414	101320	13457	32997	17051	302240	1931	151248	
Haryana	112009	67245	12545	27953	13657	233409	4529	224535	
Delhi	274754	94868	42954	57644	29758	499978	3129	247309	
Rajasthan	55700	53848	12861	37706	13907	174021	8956	565449	
Uttar Pradesh	24811	26143	4228	18430	5313	78925	29749	2487865	
Bihar	14049	15181	1410	19836	3813	54290	15881	1181640	
Sikkim	83476	193117	9490	80260	14174	380516	777	7046	
Arunachal Pradesh	31053	75674	8493	6362	4939	126522	547	1420	
Nagaland	27000	78770	4586	62173	10172	182701	1167	13022	
Manipur	25126	40171	10282	25341	5526	106446	2021	24561	
Mizoram	144859	175684	15959	87439	10631	434572	1133	5172	
Tripura	13521	14430	5164	8183	4686	45984	4306	44239	
Meghalaya	31354	43162	5425	29730	9026	118697	1483	27810	
Assam	9777	12711	2844	14765	3188	43285	8350	390561	
West Bengal	24301	23361	11243	12016	4839	75760	23060	1561134	
Jharkhand	15059	18273	2640	15867	3333	55171	6884	276528	
Orissa	7391	14164	1964	19572	4228	47319	8200	617236	
Chhattisgarh	21195	42620	5147	23827	7182	99972	3431	150367	
Madhya Pradesh	37257	57384	6885	18973	16709	137208	11766	458142	
Gujarat	41313	207883	18499	38096	17964	323754	6428	599439	
Daman & Diu	29801	121458	18957	75734	16723	262673	438	2128	
D & N Haveli	14330	58948	5128	39812	10908	129126	435	2321	
Maharashtra	74490	226130	29713	37739	22637	390709	18830	1187833	
Andhra Pradesh	23770	30364	4363	14729	5441	78667	20300	1344146	
Karnataka	67763	73387	19203	30049	16885	207287	9495	676544	

Appendix A

Goa	71905	128344	18265	121731	27868	368113	458	14155
Lakshadweep	8456	26715	1343	83209	6974	126697	171	743
Kerala	57567	84046	16830	34457	19177	212077	13802	606801
Tamil Nadu	46954	69330	13530	19830	12108	161752	17504	1015530
Pondicherry	139842	178213	21011	40310	35445	414821	1141	18910
A & N Islands	103856	99279	9228	59372	23024	294760	535	2462
all-India	43503	63950	11026	24278	10432	153188	244376	14471956

Table 24: Value (in Rs.) of net additions to fixed assets per enterprise during last 365 days preceding the date of survey and annual rent payable per enterprise for each tabulation category/activity

tabulation category /activity	net additions (in Rs.) to fixed assets per enterprise during last 365 days preceding the date of survey					
	land	building	plant and machinery	transport equipment	tools and other fixed assets	total
(1)	(2)	(3)	(4)	(5)	(6)	(7)
Rural						OAE
H1	12585	62976	106	0	5057	80724
H2	215	413	38	19	272	958
H	242	550	39	19	283	1132
I1	17816	58854	0	0	22	76692
I2	58	20	179	6378	440	7074
I3	3	6	1	297	40	348
I4	706	1956	2310	33	1307	6312
I	80	185	224	2010	249	2748
K	217	312	435	467	2779	4210
M	24	132	102	69	129	456
N	123	174	20	264	186	768
O	25	85	90	19	129	348
all	97	211	142	765	354	1569
Rural						establishment
H1	2054	38011	1462	459	11927	53913
H2	442	1980	163	77	1891	4553
H	499	3262	209	91	2248	6310
I1	521	46628	0	2528	1565	51242
I2	78	19	627	16797	456	17978
I3	1152	525	40	1237	216	3171
I4	304	617	4067	135	2515	7638
I	206	233	890	13673	628	15629
K	356	14849	2176	632	3826	21839
M	3635	9847	1396	1904	10396	27178
N	421	3015	60245	2425	1931	68036
O	4096	8142	3125	277	2992	18634
all	1208	4498	5034	6453	3226	20419
Rural						all
H1	4943	44858	1090	333	10043	61267
H2	246	626	55	27	492	1446
H	278	929	63	29	558	1856
I1	10184	53459	0	1116	703	65461
I2	65	20	326	9808	445	10664
I3	33	20	2	322	45	421
I4	634	1717	2624	51	1523	6549
I	99	192	322	3736	305	4654
K	240	2720	724	494	2952	7131
M	1089	2997	483	610	3157	8336
N	146	391	4620	429	319	5906
O	173	378	200	28	233	1012
all	234	739	744	1465	707	3888

Table 24 (continued): Value (in Rs.) of net additions to fixed assets per enterprise during last 365 days preceding the date of survey and annual rent payable per enterprise for each tabulation category/activity

tabulation category /activity	annual rent payable (in Rs.) on fixed assets per enterprise						no. of enterprises	
	land	building	plant and machinery	transport equipment	tools and other fixed assets	total	sample	estimated
(1)	(8)	(9)	(10)	(11)	(12)	(13)	(14)	(15)
Rural								OAE
H1	147	261	0	0	9	416	151	2314
H2	197	510	1	6	8	722	14444	1055943
H	197	509	1	6	8	721	14595	1058257
I1	263	227	0	0	0	491	117	1323
I2	10	6	119	4011	16	4162	7210	742929
I3	3	13	14	631	3	665	10093	1668149
I4	211	2914	42	0	11	3179	3832	194362
I	21	228	46	1547	7	1849	21252	2606762
K	216	665	73	3	13	970	6090	442547
M	45	164	9	0	0	219	5019	466940
N	175	771	1	0	1	948	7631	836614
O	72	227	13	3	3	316	16630	2122500
all	90	349	25	537	5	1006	71217	7533621
Rural								establishment
H1	971	14360	2814	0	268	18413	574	6123
H2	1082	3717	32	2	294	5127	5504	165983
H	1078	4096	131	2	293	5600	6078	172107
I1	2672	5238	3453	0	288	11651	110	1045
I2	18	61	5	1890	5	1978	5036	364597
I3	305	1363	19	83	0	1770	532	44593
I4	622	2224	51	8	7	2913	1489	42302
I	109	403	18	1532	6	2068	7167	452537
K	493	1463	217	6	206	2385	2137	87886
M	645	13232	16	479	36	14408	2446	195284
N	940	3191	1	0	80	4212	1553	69187
O	475	1555	290	1	114	2434	1889	79982
all	480	3732	72	745	88	5117	21270	1056983
Rural								all
H1	745	10493	2042	0	197	13477	725	8437
H2	317	945	6	5	47	1320	19948	1221927
H	320	1011	20	5	48	1404	20673	1230364
I1	1326	2438	1524	0	127	5415	227	2368
I2	13	24	81	3313	12	3443	12246	1107525
I3	11	49	14	617	2	693	10625	1712742
I4	285	2791	44	1	11	3132	5321	236663
I	34	254	42	1545	7	1881	28419	3059299
K	262	797	97	3	45	1204	8227	530433
M	222	4018	11	141	11	4403	7465	662225
N	233	956	1	0	7	1197	9184	905801
O	86	275	23	3	7	393	18519	2202482
all	138	765	31	563	15	1512	92487	8590604

Table 24 (continued): Value (in Rs.) of net additions to fixed assets per enterprise during last 365 days preceding the date of survey and annual rent payable per enterprise for each tabulation category/activity

tabulation category /activity	net additions (in Rs.) to fixed assets per enterprise during last 365 days preceding the date of survey					
	land	building	plant and machinery	transport equipment	tools and other fixed assets	total
(1)	(2)	(3)	(4)	(5)	(6)	(7)
Urban						OAE
H1	3602	8716	49	700	6676	19743
H2	104	220	52	34	345	755
H	131	285	52	39	393	900
I1	0	32	0	0	130	162
I2	73	82	7	2681	29	2873
I3	10	7	5	258	28	309
I4	779	1031	2336	197	864	5207
I	136	172	314	1211	139	1972
K	1603	647	1095	622	1688	5655
M	234	453	470	124	264	1544
N	489	910	317	171	520	2407
O	311	615	154	47	490	1618
all	361	380	358	648	439	2187
Urban						establishment
H1	6172	196342	56116	3915	66000	328545
H2	3086	2613	605	363	2651	9318
H	3415	23307	6534	743	9418	43417
I1	8	243	687	1380	699	3016
I2	71	588	227	30867	624	32377
I3	1638	75966	201178	17449	4355	300586
I4	3373	1299	4220	358	4004	13254
I	1724	11338	29811	15442	2612	60926
K	3334	4285	6218	4312	7632	25780
M	3679	9470	7366	2520	9082	32118
N	2922	7756	17061	5207	5703	38649
O	8395	2937	12805	4322	4811	33269
all	3577	11527	13287	5495	6737	40623
Urban						all
H1	5882	175196	49797	3553	59314	293743
H2	1107	1025	238	145	1120	3635
H	1314	8578	2387	293	3644	16216
I1	2	92	194	391	291	970
I2	73	143	33	6075	101	6426
I3	70	2834	7490	898	189	11481
I4	1559	1112	2903	245	1809	7628
I	320	1461	3718	2854	425	8777
K	2117	1726	2615	1717	3452	11627
M	1350	3375	2704	900	3121	11451
N	1433	3565	6812	2124	2530	16465
O	1661	1002	2266	761	1211	6901
all	1089	2902	3284	1745	1864	10885

Table 24 (continued): Value (in Rs.) of net additions to fixed assets per enterprise during last 365 days preceding the date of survey and annual rent payable per enterprise for each tabulation category/activity

tabulation category /activity	annual rent payable (in Rs.) on fixed assets per enterprise						no. of enterprises	
	land	building	plant and machinery	transport equipment	tools and other fixed assets	total	sample	estimated
(1)	(8)	(9)	(10)	(11)	(12)	(13)	(14)	(15)
Urban								OAE
H1	721	3102	8	0	14	3845	205	4527
H2	500	1314	4	49	26	1893	17860	588042
H	502	1328	4	49	25	1908	18065	592568
I1	224	893	0	0	0	1117	298	6728
I2	31	39	279	14988	28	15365	11592	809464
I3	48	213	52	2374	8	2696	12448	954134
I4	730	2058	51	4	7	2850	9622	269040
I	132	390	142	7060	16	7740	33960	2039366
K	609	1863	77	5	77	2630	14549	522812
M	224	728	3	0	1	955	8599	408682
N	687	2982	1	0	5	3675	7391	269573
O	504	1324	44	11	188	2071	16275	717499
all	335	1012	80	3173	49	4649	98839	4550500
Urban								establishment
H1	4559	13437	453	172	649	19270	2536	35639
H2	2785	8847	50	59	327	12068	12736	298001
H	2975	9337	93	71	361	12838	15272	333640
I1	41178	16733	461	124	638	59134	201	2658
I2	731	4437	59	12603	3	17833	4457	110823
I3	15205	22221	90	8689	123	46328	1933	36871
I4	2243	7192	121	227	12	9795	5370	115765
I	3798	8222	94	6553	30	18697	11961	266117
K	2279	10982	172	301	191	13925	8167	220608
M	3915	14402	225	902	157	19600	6015	195898
N	2243	9315	244	14	48	11863	6112	170824
O	2167	7140	4873	1227	629	16036	5523	143764
all	2981	9892	662	1645	225	15405	53050	1330852
Urban								all
H1	4127	12272	403	153	577	17531	2741	40165
H2	1269	3848	19	53	127	5315	30596	886043
H	1392	4213	36	57	146	5845	33337	926208
I1	11822	5378	131	35	181	17547	499	9385
I2	115	569	253	14701	25	15662	16049	920287
I3	612	1032	54	2609	12	4320	14381	991006
I4	1185	3602	72	71	9	4939	14992	384805
I	555	1294	136	7002	17	9004	45921	2305484
K	1104	4569	105	93	110	5981	22716	743421
M	1420	5159	75	292	51	6997	14614	604580
N	1290	5438	96	5	21	6851	13503	440397
O	782	2295	850	214	261	4402	21798	861264
all	934	3022	212	2827	89	7083	151889	5881353

Table 24 (continued): Value (in Rs.) of net additions to fixed assets per enterprise during last 365 days preceding the date of survey and annual rent payable per enterprise for each tabulation category/activity

tabulation category /activity	net additions (in Rs.) to fixed assets per enterprise during last 365 days preceding the date of survey					
	land	building	plant and machinery	transport equipment	tools and other fixed assets	total
(1)	(2)	(3)	(4)	(5)	(6)	(7)
Combined						OAE
H1	6641	27071	68	463	6128	40372
H2	176	344	43	24	298	885
H	202	455	43	26	322	1049
I1	2928	9701	0	0	112	12741
I2	66	52	89	4450	226	4884
I3	6	7	2	283	36	334
I4	748	1419	2325	128	1050	5670
I	105	180	263	1659	201	2408
K	968	493	793	551	2188	4993
M	122	282	273	95	192	964
N	212	354	92	242	267	1167
O	97	219	106	26	220	669
all	197	275	224	721	386	1802
Combined						establishment
H1	5568	173127	48102	3408	58072	288278
H2	2140	2387	447	261	2379	7614
H	2423	16486	4382	521	6978	30790
I1	153	13335	493	1704	943	16627
I2	76	152	534	20077	495	21334
I3	1372	34670	91077	8574	2090	137783
I4	2552	1117	4179	298	3606	11751
I	768	4345	11599	14328	1362	32403
K	2485	7294	5067	3263	6547	24657
M	3657	9658	4386	2213	9738	29652
N	2201	6389	29509	4405	4616	47121
O	6858	4798	9345	2876	4161	28038
all	2528	8416	9634	5919	5183	31680
Combined						all
H1	5719	152570	41342	2994	50761	253385
H2	608	793	132	76	756	2366
H	723	4214	1061	142	1883	8023
I1	2054	10845	155	537	374	13965
I2	69	76	193	8114	289	8740
I3	47	1051	2746	533	98	4475
I4	1207	1342	2797	171	1700	7217
I	194	737	1782	3357	356	6426
K	1335	2140	1828	1208	3244	9755
M	1214	3177	1543	749	3140	9822
N	567	1430	5337	984	1043	9360
O	591	553	781	234	508	2668
all	581	1618	1776	1578	1178	6732

Table 24 (continued): Value (in Rs.) of net additions to fixed assets per enterprise during last 365 days preceding the date of survey and annual rent payable per enterprise for each tabulation category/activity

tabulation category /activity	annual rent payable (in Rs.) on fixed assets per enterprise						no. of enterprises	
	land	building	plant and machinery	transport equipment	tools and other fixed assets	total	sample	estimated
(1)	(8)	(9)	(10)	(11)	(12)	(13)	(14)	(15)
Combined								OAE
H1	527	2141	5	0	12	2685	356	6841
H2	305	798	2	22	14	1141	32304	1643985
H	306	803	2	21	14	1147	32660	1650826
I1	230	783	0	0	0	1014	415	8051
I2	21	23	202	9735	22	10003	18802	1552393
I3	20	86	28	1266	5	1404	22541	2622283
I4	513	2417	47	2	9	2988	13454	463402
I	70	299	88	3967	11	4435	55212	4646129
K	429	1314	75	4	47	1869	20639	965359
M	128	427	6	0	0	563	13618	875622
N	299	1310	1	0	2	1612	15022	1106186
O	181	504	21	5	49	760	32905	2840000
all	182	599	46	1530	22	2378	170056	12084122
Combined								establishment
H1	4033	13572	799	147	593	19144	3110	41762
H2	2176	7012	44	39	315	9585	18240	463984
H	2329	7554	106	48	338	10375	21350	505746
I1	30310	13488	1306	89	539	45733	311	3703
I2	184	1081	17	4387	5	5674	9493	475420
I3	7049	10803	51	3978	55	21937	2465	81464
I4	1809	5862	102	168	11	7953	6859	158067
I	1475	3299	46	3391	15	8225	19128	718654
K	1770	8271	185	217	195	10637	10304	308494
M	2282	13818	121	691	97	17008	8461	391183
N	1867	7549	174	10	57	9657	7665	240011
O	1562	5144	3235	789	445	11174	7412	223746
all	1874	7166	401	1247	164	10851	74320	2387835
Combined								all
H1	3540	11963	687	126	511	16828	3466	48603
H2	717	2165	11	25	80	2999	50544	2107969
H	781	2386	27	28	90	3311	54010	2156572
I1	9707	4786	411	28	170	15102	726	11754
I2	59	271	159	8481	18	8988	28295	2027812
I3	231	409	29	1347	6	2023	25006	2703748
I4	842	3293	61	45	9	4251	20313	621469
I	258	701	83	3890	11	4942	74340	5364783
K	753	2998	102	55	83	3992	30943	1273854
M	794	4562	42	213	30	5641	22079	1266805
N	579	2422	32	2	12	3047	22687	1346198
O	282	843	256	62	78	1520	40317	3063746
all	461	1682	104	1483	45	3776	244376	14471956

Table 25: Estimated value (in Rs.) of net additions to fixed assets per enterprise during last 365 days preceding the date of survey preceding the date of survey and annual rent payable per enterprise for each State/UT

State/UT	net additions (in Rs.) to fixed assets per enterprise during last 365 days preceding the date of survey					
	land	building	plant and machinery	transport equipment	tools and other fixed assets	total
(1)	(2)	(3)	(4)	(5)	(6)	(7)
Rural						OAE
Jammu & Kashmir	0	0	4	18	135	157
Himachal Pradesh	38	792	227	6129	1308	8496
Punjab	135	388	184	1139	1455	3301
Chandigarh	0	0	0	196	0	196
Uttaranchal	47	129	96	6705	286	7263
Haryana	462	312	70	557	400	1801
Delhi	0	0	0	5775	407	6181
Rajasthan	202	529	188	668	353	1940
Uttar Pradesh	187	159	48	533	205	1132
Bihar	0	48	41	123	149	361
Sikkim	567	608	890	219	133	2418
Arunachal Pradesh	0	15	34	0	40	89
Nagaland	0	2	3	205	68	278
Manipur	0	0	6	0	23	29
Mizoram	0	0	0	0	54	54
Tripura	0	5	1	3	5	13
Meghalaya	0	16	0	44	87	147
Assam	0	2	2	2	21	27
West Bengal	7	97	60	113	90	367
Jharkhand	0	1	3	3	21	28
Orissa	14	108	75	231	693	1122
Chhattisgarh	0	1	127	372	50	550
Madhya Pradesh	1	14	251	91	166	523
Gujarat	12	37	95	592	437	1173
Daman & Diu	0	0	1	173	222	395
D & N Haveli	0	0	14	18	36	67
Maharashtra	322	1069	217	3310	624	5543
Andhra Pradesh	18	148	182	1374	233	1954
Karnataka	369	1020	442	174	716	2721
Goa	773	628	363	2698	722	5183
Lakshadweep	27	20	43	104	1355	1549
Kerala	163	261	585	2316	874	4200
Tamil Nadu	96	265	409	503	920	2193
Pondicherry	0	12	1223	231	1334	2800
A & N Islands	85	302	293	873	929	2483

all-India	97	211	142	765	354	1569
-----------	----	-----	-----	-----	-----	------

Table 25 (continued): Estimated value (in Rs.) of net additions to fixed assets per enterprise during last 365 days preceding the date of survey and annual rent payable per enterprise for each State/UT

State/UT	annual rent payable (in Rs.) on fixed assets per enterprise						no. of enterprises	
	land	building	plant and machinery	transport equipment	tools and other fixed assets	total	sample	estimated
(1)	(8)	(9)	(10)	(11)	(12)	(13)	(14)	(15)
Rural								OAE
Jammu & Kashmir	40	188	1	6	1	237	1398	63766
Himachal Pradesh	160	676	29	67	1	934	974	51303
Punjab	264	699	69	362	27	1421	1779	141573
Chandigarh	350	1854	0	3224	0	5429	74	2394
Uttaranchal	97	197	6	142	0	441	437	97179
Haryana	437	486	13	291	1	1229	804	79746
Delhi	1120	1846	0	5804	0	8769	109	9376
Rajasthan	103	334	3	114	1	554	2638	277903
Uttar Pradesh	73	280	10	518	2	884	7038	1580565
Bihar	40	140	1	108	0	289	4795	844666
Sikkim	72	1679	5	0	3	1759	177	3365
Arunachal Pradesh	168	3301	9	50	0	3528	184	536
Nagaland	5	336	33	163	0	536	398	7442
Manipur	19	229	106	782	7	1143	761	13581
Mizoram	0	349	0	0	0	349	134	1351
Tripura	43	266	72	524	4	909	1659	24525
Meghalaya	24	213	0	0	9	246	506	15900
Assam	10	152	0	180	0	342	3791	278277
West Bengal	7	53	53	547	2	662	8171	897972
Jharkhand	28	113	2	155	5	304	1762	165796
Orissa	15	117	14	168	3	317	3669	443548
Chhattisgarh	19	208	0	10	2	239	700	77922
Madhya Pradesh	75	318	1	1010	1	1406	2286	160445
Gujarat	55	2465	24	838	7	3389	1623	254277
Daman & Diu	5	296	113	4377	0	4791	102	613
D & N Haveli	41	320	0	1013	0	1374	101	1463
Maharashtra	212	392	35	897	7	1543	2365	276885
Andhra Pradesh	84	198	10	860	3	1154	7795	717858
Karnataka	176	393	8	175	14	766	2962	249759
Goa	238	452	0	184	10	885	169	5261
Lakshadweep	37	507	0	0	1	545	53	272

Appendix A

Kerala	197	840	196	2296	42	3572	5934	354427
Tamil Nadu	255	507	7	417	6	1191	5599	430230
Pondicherry	407	1091	195	651	0	2343	106	2218
A & N Islands	654	1297	24	16	3	1994	164	1226
all-India	90	349	25	537	5	1006	71217	7533621

Table 25 (continued): Estimated value (in Rs.) of net additions to fixed assets per enterprise during last 365 days preceding the date of survey and annual rent payable per enterprise for each State/UT

State/UT	net additions (in Rs.) to fixed assets per enterprise during last 365 days preceding the date of survey					
	land	building	plant and machinery	transport equipment	tools and other fixed assets	total
(1)	(2)	(3)	(4)	(5)	(6)	(7)
Rural						establishment
Jammu & Kashmir	0	522	21	1325	1025	2893
Himachal Pradesh	114	4401	1136	34556	2576	42783
Punjab	9168	6355	1779	6981	4435	28718
Chandigarh	0	0	0	0	0	0
Uttaranchal	103	1154	240	1567	774	3837
Haryana	4779	9923	2856	5293	3037	25887
Delhi	0	0	0	0	141	141
Rajasthan	814	3121	355	10180	1613	16083
Uttar Pradesh	463	3224	230	9467	1057	14440
Bihar	0	28	27	644	532	1232
Sikkim	0	0	104	16302	732	17138
Arunachal Pradesh	0	348	15	0	6	369
Nagaland	0	285	0	526	1140	1951
Manipur	0	1180	114	821	1310	3425
Mizoram	0	0	0	0	618	618
Tripura	0	0	0	1892	0	1892
Meghalaya	0	74	4	1335	1715	3129
Assam	0	14	3	95	270	382
West Bengal	256	1423	2527	4487	1709	10402
Jharkhand	0	379	7	367	180	933
Orissa	17	1648	1926	9998	1856	15444
Chhattisgarh	0	58	698	7029	524	8310
Madhya Pradesh	173	286	322	6767	34123	41672
Gujarat	87	718	84042	2354	7213	94414
Daman & Diu	0	91	215	0	1334	1639
D & N Haveli	0	130	150	0	378	658
Maharashtra	350	10857	1328	9829	3127	25490
Andhra Pradesh	678	2246	1612	6730	1807	13073
Karnataka	3237	5021	524	5396	2046	16224
Goa	86	313	0	1177	3736	5312
Lakshadweep	0	0	0	0	964	964
Kerala	3322	9199	4040	11930	6273	34764
Tamil Nadu	3494	16552	1436	1743	3102	26326
Pondicherry	8861	295333	73777	5152	52313	435436
A & N Islands	328	2665	5798	46259	2849	57898

all-India	1208	4498	5034	6453	3226	20419
-----------	------	------	------	------	------	-------

Table 25 (continued): Estimated value (in Rs.) of net additions to fixed assets per enterprise during last 365 days preceding the date of survey and annual rent payable per enterprise for each State/UT

State/UT	annual rent payable (in Rs.) on fixed assets per enterprise						no. of enterprises	
	land	building	plant and machinery	transport equipment	tools and other fixed assets	total	sample	estimated
(1)	(8)	(9)	(10)	(11)	(12)	(13)	(14)	(15)
Rural								establishment
Jammu & Kashmir	65	1136	0	0	0	1201	522	13746
Himachal Pradesh	392	2026	15	0	2	2435	537	14766
Punjab	973	2684	191	304	0	4151	674	27105
Chandigarh	725	3421	0	290	0	4436	27	493
Uttaranchal	241	1122	0	11	0	1374	209	16270
Haryana	1324	1464	58	0	0	2846	237	21995
Delhi	11462	13077	0	0	0	24540	18	1757
Rajasthan	739	2933	11	0	3	3686	808	39936
Uttar Pradesh	163	1012	9	296	3	1482	1779	167157
Bihar	152	501	1	4053	26	4733	1188	117387
Sikkim	363	10702	1	0	4	11070	98	2269
Arunachal Pradesh	159	8750	0	0	0	8908	119	332
Nagaland	10	557	0	511	0	1078	135	2232
Manipur	191	3564	0	0	0	3755	170	2038
Mizoram	0	675	0	0	0	675	73	545
Tripura	155	744	464	139	367	1868	447	3928
Meghalaya	11	1033	0	0	0	1045	243	4719
Assam	33	793	5	0	1	832	968	47462
West Bengal	120	360	175	291	271	1217	1816	76218
Jharkhand	336	593	3	80	1	1013	617	17870
Orissa	113	879	36	637	247	1912	871	51308
Chhattisgarh	224	1324	23	0	14	1585	274	14752
Madhya Pradesh	694	7371	8	1071	114	9258	754	28469
Gujarat	258	41208	7	177	21	41671	459	48332
Daman & Diu	1055	12173	0	0	325	13553	94	550
D & N Haveli	220	6610	0	3736	0	10566	38	384
Maharashtra	497	2098	25	845	400	3864	813	65724
Andhra Pradesh	1017	3681	487	140	63	5388	1602	53833
Karnataka	636	1673	51	8	57	2425	939	52827
Goa	556	2118	0	0	0	2674	65	1641
Lakshadweep	18	399	0	0	18	435	10	57

Appendix A

Kerala	1042	4706	189	882	173	6992	2707	94763
Tamil Nadu	947	1953	6	113	8	3026	1779	64550
Pondicherry	2541	10090	654	986	0	14270	72	1072
A & N Islands	1172	1970	0	0	30	3172	108	496
all-India	480	3732	72	745	88	5117	21270	1056983

Table 25 (continued): Estimated value (in Rs.) of net additions to fixed assets per enterprise during last 365 days preceding the date of survey and annual rent payable per enterprise for each State/UT

State/UT	net additions (in Rs.) to fixed assets per enterprise during last 365 days preceding the date of survey					
	land	building	plant and machinery	transport equipment	tools and other fixed assets	total
(1)	(2)	(3)	(4)	(5)	(6)	(7)
Rural						all
Jammu & Kashmir	0	93	7	250	293	642
Himachal Pradesh	55	1599	430	12483	1591	16159
Punjab	1586	1347	440	2078	1934	7385
Chandigarh	0	0	0	163	0	163
Uttaranchal	55	276	117	5968	356	6772
Haryana	1395	2390	672	1580	970	7008
Delhi	0	0	0	4863	365	5228
Rajasthan	279	855	209	1863	511	3717
Uttar Pradesh	213	452	66	1388	286	2405
Bihar	0	46	39	187	195	467
Sikkim	339	363	573	6696	374	8346
Arunachal Pradesh	0	142	27	0	27	196
Nagaland	0	67	3	279	315	664
Manipur	0	154	20	107	191	472
Mizoram	0	0	0	0	216	216
Tripura	0	4	1	263	4	272
Meghalaya	0	29	1	340	460	830
Assam	0	4	2	16	57	78
West Bengal	27	201	253	455	216	1152
Jharkhand	0	38	3	38	37	116
Orissa	14	268	267	1244	814	2607
Chhattisgarh	0	10	218	1432	126	1785
Madhya Pradesh	27	55	261	1097	5283	6724
Gujarat	24	146	13503	873	1519	16065
Daman & Diu	0	43	102	91	748	984
D & N Haveli	0	27	42	14	107	190
Maharashtra	327	2947	430	4561	1104	9369
Andhra Pradesh	64	295	281	1747	343	2730
Karnataka	870	1719	456	1085	949	5079
Goa	610	553	276	2336	1439	5214
Lakshadweep	23	17	35	86	1288	1448
Kerala	830	2147	1314	4345	2013	10648
Tamil Nadu	539	2390	543	665	1205	5342
Pondicherry	2888	96252	24867	1835	17947	143788
A & N Islands	155	982	1878	13937	1482	18434

all-India	234	739	744	1465	707	3888
-----------	-----	-----	-----	------	-----	------

Table 25 (continued): Estimated value (in Rs.) of net additions to fixed assets per enterprise during last 365 days preceding the date of survey and annual rent payable per enterprise for each State/UT

State/UT	annual rent payable (in Rs.) on fixed assets per enterprise						no. of enterprises	
	land	building	plant and machinery	transport equipment	tools and other fixed assets	total	sample	estimated
(1)	(8)	(9)	(10)	(11)	(12)	(13)	(14)	(15)
Rural								all
Jammu & Kashmir	44	356	1	5	1	408	1920	77512
Himachal Pradesh	212	978	26	52	2	1270	1511	66069
Punjab	378	1018	89	353	22	1859	2453	168679
Chandigarh	414	2121	0	2724	0	5259	101	2886
Uttaranchal	117	330	5	123	0	575	646	113450
Haryana	628	698	23	228	1	1578	1041	101741
Delhi	2752	3618	0	4888	0	11258	127	11133
Rajasthan	183	660	4	99	1	948	3446	317839
Uttar Pradesh	82	350	10	497	2	941	8817	1747722
Bihar	53	184	1	589	3	831	5983	962053
Sikkim	189	5313	3	0	4	5508	275	5634
Arunachal Pradesh	164	5385	6	31	0	5586	303	868
Nagaland	6	387	25	243	0	661	533	9674
Manipur	42	664	92	680	6	1484	931	15619
Mizoram	0	443	0	0	0	443	207	1896
Tripura	59	332	126	471	54	1041	2106	28452
Meghalaya	21	401	0	0	7	428	749	20619
Assam	13	245	1	154	0	413	4759	325739
West Bengal	15	77	62	527	23	706	9987	974190
Jharkhand	58	160	2	148	5	373	2379	183667
Orissa	26	196	16	217	28	482	4540	494855
Chhattisgarh	52	386	4	8	4	453	974	92674
Madhya Pradesh	168	1381	2	1019	18	2589	3040	188915
Gujarat	87	8653	21	732	10	9503	2082	302609
Daman & Diu	501	5911	59	2308	153	8933	196	1163
D & N Haveli	78	1628	0	1579	0	3286	139	1848
Maharashtra	266	719	33	887	82	1988	3178	342609
Andhra Pradesh	149	441	43	810	7	1450	9397	771691
Karnataka	257	617	16	146	21	1056	3901	302586
Goa	314	848	0	140	8	1310	234	6902
Lakshadweep	34	489	0	0	4	526	63	329

Appendix A

Kerala	375	1656	195	1998	70	4293	8641	449190
Tamil Nadu	345	696	7	377	6	1431	7378	494781
Pondicherry	1102	4023	344	760	0	6230	178	3290
A & N Islands	803	1491	17	11	11	2334	272	1722
all-India	138	765	31	563	15	1512	92487	8590604

Table 25 (continued): Estimated value (in Rs.) of net additions to fixed assets per enterprise during last 365 days preceding the date of survey and annual rent payable per enterprise for each State/UT

State/UT	net additions (in Rs.) to fixed assets per enterprise during last 365 days preceding the date of survey					
	land	building	plant and machinery	transport equipment	tools and other fixed assets	total
(1)	(2)	(3)	(4)	(5)	(6)	(7)
Urban						OAE
Jammu & Kashmir	0	6	47	4	242	299
Himachal Pradesh	365	693	2654	536	1349	5596
Punjab	747	661	545	836	653	3443
Chandigarh	0	0	0	611	80	691
Uttaranchal	1520	1095	1145	141	1022	4923
Haryana	1262	740	654	949	807	4413
Delhi	4857	974	199	396	922	7347
Rajasthan	275	238	590	1562	606	3270
Uttar Pradesh	206	248	512	649	504	2119
Bihar	2	45	33	42	234	355
Sikkim	1550	4080	1669	1386	1295	9980
Arunachal Pradesh	0	0	0	0	0	0
Nagaland	0	96	297	136	163	691
Manipur	0	11	149	6	175	341
Mizoram	0	0	1577	0	371	1948
Tripura	0	720	0	0	8	728
Meghalaya	0	0	60	50	150	260
Assam	6	18	26	48	47	144
West Bengal	45	123	180	140	339	827
Jharkhand	1	33	111	5	111	261
Orissa	19	158	129	203	324	832
Chhattisgarh	11	75	132	1339	184	1741
Madhya Pradesh	35	92	230	187	293	837
Gujarat	384	1490	189	679	657	3400
Daman & Diu	0	40	2899	96	1301	4337
D & N Haveli	115	201	571	520	211	1617
Maharashtra	263	683	625	1008	482	3060
Andhra Pradesh	59	100	164	943	189	1456
Karnataka	266	558	567	484	561	2437
Goa	2027	6221	466	305	898	9916
Lakshadweep	277	84	14	5064	187	5626
Kerala	264	314	433	1165	758	2933
Tamil Nadu	30	96	222	672	273	1294
Pondicherry	28	25	688	1212	838	2791
A & N Islands	0	0	368	4578	3604	8550

all-India	361	380	358	648	439	2187
-----------	-----	-----	-----	-----	-----	------

Table 25 (continued): Estimated value (in Rs.) of net additions to fixed assets per enterprise during last 365 days preceding the date of survey and annual rent payable per enterprise for each State/UT

State/UT	annual rent payable (in Rs.) on fixed assets per enterprise						no. of enterprises	
	land	building	plant and machinery	transport equipment	tools and other fixed assets	total	sample	estimated
(1)	(8)	(9)	(10)	(11)	(12)	(13)	(14)	(15)
Urban								OAE
Jammu & Kashmir	212	2033	9	109	2	2365	2039	21318
Himachal Pradesh	708	3190	15	12	0	3925	1285	8163
Punjab	530	1080	27	1236	3	2877	3250	146876
Chandigarh	512	2605	0	397	1	3515	397	9363
Uttaranchal	785	1317	2	411	3	2519	774	27267
Haryana	1324	1203	11	800	3	3342	2358	94918
Delhi	333	1307	27	4235	54	5957	1663	156962
Rajasthan	456	1480	59	1240	7	3243	3593	193245
Uttar Pradesh	400	924	43	1307	4	2679	14669	596219
Bihar	375	629	13	1292	1	2310	7026	181559
Sikkim	510	10196	18751	0	44	29501	206	508
Arunachal Pradesh	189	7695	791	0	0	8676	107	227
Nagaland	10	3957	0	681	17	4664	376	2083
Manipur	42	816	222	402	50	1532	863	7668
Mizoram	114	3696	0	0	0	3810	432	1628
Tripura	115	516	7	1336	39	2012	1551	12991
Meghalaya	101	3331	0	0	0	3432	333	3078
Assam	56	1201	0	1079	6	2343	2303	48677
West Bengal	115	372	204	2421	263	3374	8894	493688
Jharkhand	78	737	19	791	2	1627	3054	72498
Orissa	97	709	153	1047	65	2070	2585	101213
Chhattisgarh	125	608	5	824	5	1567	1475	43074
Madhya Pradesh	168	1654	31	1060	5	2919	5633	207479
Gujarat	130	478	41	3293	9	3950	2826	226119
Daman & Diu	130	2680	0	2683	0	5493	162	686
D & N Haveli	295	2958	167	466	0	3887	171	268
Maharashtra	253	1290	127	4500	27	6197	9324	620953
Andhra Pradesh	297	909	79	4698	17	6000	7488	481302
Karnataka	578	1583	41	7641	133	9975	3539	269787
Goa	497	482	0	1645	3	2627	141	4086
Lakshadweep	23	84	0	217	27	350	82	305

Appendix A

Kerala	198	1026	318	5111	53	6706	2856	108046
Tamil Nadu	506	908	23	5288	6	6730	6717	399201
Pondicherry	737	1640	1	2698	15	5092	547	8678
A & N Islands	997	2787	0	0	0	3784	120	367
all-India	335	1012	80	3173	49	4649	98839	4550500

Table 25 (continued): Estimated value (in Rs.) of net additions to fixed assets per enterprise during last 365 days preceding the date of survey and annual rent payable per enterprise for each State/UT

State/UT	net additions (in Rs.) to fixed assets per enterprise during last 365 days preceding the date of survey					
	land	building	plant and machinery	transport equipment	tools and other fixed assets	total
(1)	(2)	(3)	(4)	(5)	(6)	(7)
Urban						establishment
Jammu & Kashmir	0	463	180	1039	1368	3049
Himachal Pradesh	1850	7934	7817	12379	9040	39020
Punjab	3429	70391	26736	3924	13266	117746
Chandigarh	831	1680	0	449	7802	10761
Uttaranchal	12665	18698	5621	7248	8005	52237
Haryana	5899	9927	11591	5819	4042	37278
Delhi	11691	3705	21966	27455	11307	76124
Rajasthan	2996	8621	6592	1461	6345	26015
Uttar Pradesh	7821	4370	8875	4264	5240	30570
Bihar	92	1635	496	699	1157	4079
Sikkim	0	1105	8680	443	2302	12529
Arunachal Pradesh	0	62	14	0	108	183
Nagaland	0	9018	923	1041	2472	13454
Manipur	0	503	1368	0	574	2446
Mizoram	0	872	337	48	2729	3986
Tripura	0	56	145	29	28	258
Meghalaya	5	733	1436	360	624	3159
Assam	0	1189	803	14	409	2414
West Bengal	807	28965	84265	2832	3710	120579
Jharkhand	0	758	125	93	976	1953
Orissa	204	3878	3113	870	3626	11690
Chhattisgarh	24	23859	1595	7483	3817	36776
Madhya Pradesh	1847	2523	1464	2967	4546	13347
Gujarat	223	3331	6193	13407	7782	30935
Daman & Diu	0	33	7799	4198	2654	14684
D & N Haveli	2067	2043	2941	426	3541	11018
Maharashtra	2461	9566	7322	5710	8206	33266
Andhra Pradesh	1770	2105	2380	2663	2762	11679
Karnataka	4241	3377	2514	1517	4643	16292
Goa	10782	24902	18628	50272	11874	116457
Lakshadweep	5407	19474	263	929	7736	33809
Kerala	3930	8095	6724	3147	7394	29289
Tamil Nadu	3957	29212	13695	3064	13785	63714
Pondicherry	747	3068	2580	3776	5623	15794
A & N Islands	947	2269	1394	5347	4631	14588

all-India	3577	11527	13287	5495	6737	40623
-----------	------	-------	-------	------	------	-------

Table 25 (continued): Estimated value (in Rs.) of net additions to fixed assets per enterprise during last 365 days preceding the date of survey and annual rent payable per enterprise for each State/UT

State/UT	annual rent payable (in Rs.) on fixed assets per enterprise						no. of enterprises	
	land	building	plant and machinery	transport equipment	tools and other fixed assets	total	sample	estimated
(1)	(8)	(9)	(10)	(11)	(12)	(13)	(14)	(15)
Urban							establishment	
Jammu & Kashmir	527	5227	10	0	4	5769	1384	10204
Himachal Pradesh	2207	12145	139	194	56	14741	1008	5669
Punjab	4456	6571	371	4	57	11458	1854	43108
Chandigarh	7915	33604	12	337	207	42075	337	5814
Uttaranchal	1275	3291	204	21	85	4877	511	10532
Haryana	8303	5697	100	32	320	14451	1130	27876
Delhi	3321	14730	8184	2077	18	28329	1339	79215
Rajasthan	2276	7502	41	1066	152	11037	1917	54364
Uttar Pradesh	1595	4910	119	272	42	6938	6263	143924
Bihar	2417	5455	37	426	3	8337	2872	38029
Sikkim	1470	33571	23	0	1404	36469	296	904
Arunachal Pradesh	1560	18516	534	0	0	20610	137	324
Nagaland	2	31361	68	6809	118	38358	258	1266
Manipur	1695	5910	3	13	0	7621	227	1274
Mizoram	515	7652	0	8	0	8175	494	1648
Tripura	371	2973	38	13	51	3446	649	2796
Meghalaya	1026	12151	0	0	0	13176	401	4113
Assam	315	6474	14	252	10	7064	1288	16145
West Bengal	3065	4710	367	2202	231	10574	4179	93256
Jharkhand	438	4116	16	0	0	4570	1451	20363
Orissa	797	6226	3	3010	470	10506	1075	21168
Chhattisgarh	1000	5695	343	3510	93	10641	982	14619
Madhya Pradesh	1006	8256	174	649	179	10264	3093	61747
Gujarat	2071	7902	102	1308	66	11450	1520	70711
Daman & Diu	476	8807	0	0	0	9283	80	279
D & N Haveli	853	14192	63	0	202	15309	125	205
Maharashtra	2021	16110	282	1929	672	21014	6328	224271
Andhra Pradesh	4198	14480	287	1306	70	20341	3415	91152
Karnataka	3655	12246	122	2	458	16483	2055	104171
Goa	1234	1914	0	0	34	3181	83	3167
Lakshadweep	220	3060	0	0	897	4177	26	109

Appendix A

Kerala	9502	12186	47	5833	195	27763	2305	49565
Tamil Nadu	3974	7437	213	3788	40	15452	3409	121548
Pondicherry	4591	12247	141	20180	26	37185	416	6942
A & N Islands	3650	8565	44	0	511	12769	143	374
all-India	2981	9892	662	1645	225	15405	53050	1330852

Table 25 (continued): Estimated value (in Rs.) of net additions to fixed assets per enterprise during last 365 days preceding the date of survey and annual rent payable per enterprise for each State/UT

State/UT	net additions (in Rs.) to fixed assets per enterprise during last 365 days preceding the date of survey					
	land	building	plant and machinery	transport equipment	tools and other fixed assets	total
(1)	(2)	(3)	(4)	(5)	(6)	(7)
Urban						all
Jammu & Kashmir	0	154	90	339	606	1189
Himachal Pradesh	974	3661	4770	5390	4501	19295
Punjab	1356	16483	6488	1536	3515	29379
Chandigarh	318	643	0	549	3038	4548
Uttaranchal	4625	6000	2392	2121	2968	18106
Haryana	2315	2826	3137	2055	1542	11874
Delhi	7149	1890	7500	9472	4405	30415
Rajasthan	872	2078	1907	1540	1866	8264
Uttar Pradesh	1687	1049	2139	1352	1425	7651
Bihar	17	320	113	155	393	1000
Sikkim	558	2176	6155	782	1939	11611
Arunachal Pradesh	0	36	8	0	64	108
Nagaland	0	3469	534	478	1036	5516
Manipur	0	81	323	5	232	640
Mizoram	0	439	953	24	1557	2973
Tripura	0	602	26	5	12	645
Meghalaya	3	419	847	227	421	1918
Assam	4	309	219	39	137	709
West Bengal	166	4706	13540	568	875	19854
Jharkhand	1	192	114	24	301	632
Orissa	51	801	645	318	895	2710
Chhattisgarh	14	6102	502	2896	1104	10619
Madhya Pradesh	450	649	513	825	1269	3706
Gujarat	346	1929	1619	3711	2354	9960
Daman & Diu	0	38	4316	1283	1693	7330
D & N Haveli	959	998	1596	480	1651	5684
Maharashtra	846	3040	2402	2256	2532	11075
Andhra Pradesh	332	419	517	1217	599	3083
Karnataka	1373	1343	1109	772	1698	6296
Goa	5849	14377	8395	22120	5690	56431
Lakshadweep	1624	5176	79	3978	2170	13027
Kerala	1417	2761	2411	1788	2844	11222
Tamil Nadu	946	6892	3367	1230	3427	15863
Pondicherry	348	1378	1529	2351	2965	8570
A & N Islands	479	1146	886	4967	4122	11600

all-India	1089	2902	3284	1745	1864	10885
-----------	------	------	------	------	------	-------

Table 25 (continued): Estimated value (in Rs.) of net additions to fixed assets per enterprise during last 365 days preceding the date of survey and annual rent payable per enterprise for each State/UT

State/UT	annual rent payable (in Rs.) on fixed assets per enterprise						no. of enterprises	
	land	building	plant and machinery	transport equipment	tools and other fixed assets	total	sample	estimated
(1)	(8)	(9)	(10)	(11)	(12)	(13)	(14)	(15)
Urban								all
Jammu & Kashmir	314	3067	10	74	3	3467	3423	31521
Himachal Pradesh	1322	6861	66	87	23	8358	2293	13833
Punjab	1421	2326	105	957	16	4824	5104	189985
Chandigarh	3348	14479	4	374	80	18285	734	15177
Uttaranchal	922	1867	58	303	26	3176	1285	37798
Haryana	2909	2223	31	625	75	5864	3488	122794
Delhi	1335	5809	2763	3511	42	13461	3002	236177
Rajasthan	856	2802	55	1202	39	4954	5510	247610
Uttar Pradesh	633	1699	58	1106	12	3507	20932	740143
Bihar	728	1465	17	1142	1	3354	9898	219588
Sikkim	1125	25155	6765	0	914	33960	502	1412
Arunachal Pradesh	994	14052	640	0	0	15687	244	551
Nagaland	7	14315	26	2997	55	17400	634	3348
Manipur	277	1542	191	347	42	2399	1090	8941
Mizoram	316	5686	0	4	0	6006	926	3277
Tripura	160	951	13	1101	41	2266	2200	15787
Meghalaya	630	8376	0	0	0	9006	734	7191
Assam	121	2514	3	873	7	3519	3591	64822
West Bengal	583	1062	230	2386	258	4518	13073	586944
Jharkhand	157	1478	18	618	1	2272	4505	92861
Orissa	218	1663	127	1386	135	3529	3660	122381
Chhattisgarh	347	1897	91	1505	28	3866	2457	57693
Madhya Pradesh	361	3168	64	966	45	4604	8726	269227
Gujarat	592	2246	55	2820	23	5737	4346	296830
Daman & Diu	230	4453	0	1907	0	6590	242	965
D & N Haveli	536	7818	122	265	87	8828	296	473
Maharashtra	722	5222	168	3817	198	10128	15652	845224
Andhra Pradesh	918	3070	112	4158	25	8284	10903	572454
Karnataka	1435	4553	63	5513	223	11788	5594	373958
Goa	819	1107	0	927	16	2869	224	7253
Lakshadweep	75	865	0	160	256	1355	108	414
Kerala	3124	4535	232	5338	98	13328	5161	157611

Appendix A

Tamil Nadu	1315	2432	67	4938	14	8766	10126	520749
Pondicherry	2450	6355	63	10468	20	19356	963	15620
A & N Islands	2337	5706	22	0	258	8324	263	741
all-India	934	3022	212	2827	89	7083	151889	5881353

Table 25 (continued): Estimated value (in Rs.) of net additions to fixed assets per enterprise during last 365 days preceding the date of survey and annual rent payable per enterprise for each State/UT

State/UT	net additions (in Rs.) to fixed assets per enterprise during last 365 days preceding the date of survey					
	land	building	plant and machinery	transport equipment	tools and other fixed assets	total
(1)	(2)	(3)	(4)	(5)	(6)	(7)
Combined						OAE
Jammu & Kashmir	0	2	15	15	162	192
Himachal Pradesh	83	779	560	5362	1314	8098
Punjab	447	527	368	984	1047	3373
Chandigarh	0	0	0	527	63	590
Uttaranchal	370	341	326	5267	447	6750
Haryana	897	545	387	770	621	3220
Delhi	4583	919	187	699	893	7281
Rajasthan	232	409	353	1035	457	2485
Uttar Pradesh	192	184	175	565	287	1403
Bihar	0	47	40	109	164	360
Sikkim	696	1064	992	372	285	3410
Arunachal Pradesh	0	10	24	0	28	62
Nagaland	0	23	68	190	89	369
Manipur	0	4	58	2	78	142
Mizoram	0	0	862	0	227	1089
Tripura	0	252	1	2	6	261
Meghalaya	0	13	10	45	97	166
Assam	1	4	5	9	25	44
West Bengal	21	106	103	122	178	530
Jharkhand	0	11	35	4	48	99
Orissa	15	118	85	226	625	1068
Chhattisgarh	4	27	129	716	98	974
Madhya Pradesh	20	58	239	146	238	700
Gujarat	187	721	139	633	541	2221
Daman & Diu	0	21	1531	132	792	2476
D & N Haveli	18	31	100	95	63	308
Maharashtra	281	802	499	1718	526	3826
Andhra Pradesh	34	129	175	1201	215	1754
Karnataka	316	780	507	335	635	2573
Goa	1321	3073	408	1652	799	7252
Lakshadweep	159	54	27	2726	738	3705
Kerala	187	273	550	2047	847	3904
Tamil Nadu	64	184	319	584	609	1760
Pondicherry	22	22	797	1012	939	2793
A & N Islands	66	233	310	1726	1544	3879

all-India	197	275	224	721	386	1802
-----------	-----	-----	-----	-----	-----	------

Table 25 (continued): Estimated value (in Rs.) of net additions to fixed assets per enterprise during last 365 days preceding the date of survey and annual rent payable per enterprise for each State/UT

State/UT	annual rent payable (in Rs.) on fixed assets per enterprise						no. of enterprises	
	land	building	plant and machinery	transport equipment	tools and other fixed assets	total	sample	estimated
(1)	(8)	(9)	(10)	(11)	(12)	(13)	(14)	(15)
Combined								OAE
Jammu & Kashmir	83	651	3	32	2	770	3437	85084
Himachal Pradesh	235	1021	27	60	1	1345	2259	59466
Punjab	399	893	48	807	15	2162	5029	288450
Chandigarh	479	2452	0	973	0	3905	471	11757
Uttaranchal	248	442	5	201	1	896	1211	124446
Haryana	919	876	12	568	2	2377	3162	174664
Delhi	378	1338	25	4324	51	6115	1772	166338
Rajasthan	248	804	26	575	3	1657	6231	471148
Uttar Pradesh	163	457	19	734	3	1375	21707	2176785
Bihar	99	227	3	317	0	646	11821	1026225
Sikkim	130	2797	2465	0	8	5400	383	3873
Arunachal Pradesh	174	4610	242	35	0	5062	291	763
Nagaland	6	1128	26	276	4	1439	774	9524
Manipur	27	441	148	645	22	1283	1624	21249
Mizoram	63	2178	0	0	0	2241	566	2979
Tripura	68	352	49	805	16	1291	3210	37516
Meghalaya	37	718	0	0	7	762	839	18978
Assam	17	308	0	314	1	640	6094	326954
West Bengal	45	167	106	1212	95	1624	17065	1391659
Jharkhand	43	303	7	349	4	706	4816	238294
Orissa	31	227	40	331	14	642	6254	544761
Chhattisgarh	57	350	2	300	3	712	2175	120996
Madhya Pradesh	128	1072	18	1038	3	2259	7919	367925
Gujarat	90	1530	32	1993	8	3653	4449	480396
Daman & Diu	71	1555	53	3483	0	5162	264	1299
D & N Haveli	80	729	26	928	0	1764	272	1732
Maharashtra	240	1013	99	3388	21	4761	11689	897838
Andhra Pradesh	170	483	38	2400	8	3099	15283	1199160
Karnataka	385	1011	25	4052	75	5548	6501	519545
Goa	352	465	0	823	7	1646	310	9347
Lakshadweep	30	283	0	115	15	442	135	577

Appendix A

Kerala	197	883	225	2954	45	4304	8790	462473
Tamil Nadu	376	700	15	2761	6	3857	12316	829431
Pondicherry	670	1528	40	2281	12	4532	653	10895
A & N Islands	733	1640	19	12	2	2406	284	1593
all-India	182	599	46	1530	22	2378	170056	12084122

Table 25 (continued): Estimated value (in Rs.) of net additions to fixed assets per enterprise during last 365 days preceding the date of survey and annual rent payable per enterprise for each State/UT

State/UT	net additions (in Rs.) to fixed assets per enterprise during last 365 days preceding the date of survey					
	land	building	plant and machinery	transport equipment	tools and other fixed assets	total
(1)	(2)	(3)	(4)	(5)	(6)	(7)
Combined						establishment
Jammu & Kashmir	0	497	88	1203	1171	2960
Himachal Pradesh	596	5381	2989	28404	4369	41739
Punjab	5645	45671	17102	5104	9857	83377
Chandigarh	766	1548	0	414	7193	9921
Uttaranchal	5039	8048	2355	3799	3616	22856
Haryana	5405	9925	7739	5587	3599	32254
Delhi	11437	3624	21490	26859	11065	74475
Rajasthan	2072	6292	3950	5154	4341	21809
Uttar Pradesh	3867	3754	4230	7060	2992	21903
Bihar	22	421	142	658	685	1928
Sikkim	0	315	2546	11785	1179	15825
Arunachal Pradesh	0	207	14	0	56	277
Nagaland	0	3445	334	712	1622	6114
Manipur	0	920	596	505	1027	3048
Mizoram	0	656	253	36	2204	3149
Tripura	0	23	60	1117	12	1213
Meghalaya	2	381	671	881	1207	3143
Assam	0	312	206	74	305	898
West Bengal	559	16579	47504	3576	2810	71029
Jharkhand	0	581	70	221	604	1476
Orissa	71	2299	2272	7332	2373	14347
Chhattisgarh	12	11904	1145	7255	2163	22479
Madhya Pradesh	1319	1817	1104	4166	13880	22285
Gujarat	168	2270	37799	8919	7551	56708
Daman & Diu	0	71	2769	1414	1779	6032
D & N Haveli	718	795	1120	148	1477	4258
Maharashtra	1982	9859	5963	6644	7055	31503
Andhra Pradesh	1364	2157	2095	4173	2407	12196
Karnataka	3903	3930	1844	2822	3770	16269
Goa	7130	16507	12268	33511	9096	78513
Lakshadweep	3555	12804	173	611	5417	22560
Kerala	3531	8820	4962	8914	6658	32884
Tamil Nadu	3796	24821	9443	2606	10080	50746
Pondicherry	1833	42166	12104	3960	11869	71932
A & N Islands	594	2494	3903	28655	3616	39263

all-India	2528	8416	9634	5919	5183	31680
-----------	------	------	------	------	------	-------

Table 25 (continued): Estimated value (in Rs.) of net additions to fixed assets per enterprise during last 365 days preceding the date of survey and annual rent payable per enterprise for each State/UT

State/UT	annual rent payable (in Rs.) on fixed assets per enterprise						no. of enterprises	
	land	building	plant and machinery	transport equipment	tools and other fixed assets	total	sample	estimated
(1)	(8)	(9)	(10)	(11)	(12)	(13)	(14)	(15)
Combined							establishment	
Jammu & Kashmir	262	2879	4	0	2	3147	1906	23950
Himachal Pradesh	896	4833	49	54	17	5849	1545	20436
Punjab	3111	5070	301	120	35	8637	2528	70214
Chandigarh	7353	31246	11	333	191	39134	364	6306
Uttaranchal	647	1975	80	15	34	2751	720	26802
Haryana	5225	3830	81	18	179	9333	1367	49871
Delhi	3498	14694	8006	2032	18	28247	1357	80971
Rajasthan	1626	5567	28	615	89	7924	2725	94301
Uttar Pradesh	826	2815	60	285	21	4007	8042	311080
Bihar	706	1713	9	3165	21	5615	4060	155416
Sikkim	678	17216	7	0	403	18304	394	3172
Arunachal Pradesh	850	13572	264	0	0	14687	256	656
Nagaland	7	11703	25	2790	43	14567	393	3498
Manipur	769	4466	1	5	0	5242	397	3312
Mizoram	387	5919	0	6	0	6312	567	2193
Tripura	245	1671	287	87	236	2524	1096	6723
Meghalaya	484	6210	0	0	0	6694	644	8832
Assam	105	2235	7	64	3	2414	2256	63607
West Bengal	1740	2754	281	1342	249	6366	5995	169474
Jharkhand	390	2469	10	37	1	2907	2068	38234
Orissa	313	2441	26	1330	312	4422	1946	72476
Chhattisgarh	610	3500	182	1747	54	6093	1256	29371
Madhya Pradesh	908	7977	121	782	158	9946	3847	90217
Gujarat	1335	21424	63	849	48	23719	1979	119043
Daman & Diu	860	11040	0	0	215	12115	174	829
D & N Haveli	440	9244	22	2438	70	12214	163	589
Maharashtra	1676	12934	224	1683	610	17127	7141	289995
Andhra Pradesh	3017	10470	361	873	67	14789	5017	144985
Karnataka	2639	8689	98	4	323	11753	2994	156999
Goa	1002	1984	0	0	22	3008	148	4808
Lakshadweep	151	2149	0	0	596	2896	36	165

Appendix A

Kerala	3947	7275	140	2582	180	14125	5012	144328
Tamil Nadu	2924	5535	141	2513	29	11142	5188	186099
Pondicherry	4316	11959	210	17612	23	34120	488	8014
A & N Islands	2238	4808	19	0	237	7302	251	870
all-India	1874	7166	401	1247	164	10851	74320	2387835

Table 25 (continued): Estimated value (in Rs.) of net additions to fixed assets per enterprise during last 365 days preceding the date of survey and annual rent payable per enterprise for each State/UT

State/UT	net additions (in Rs.) to fixed assets per enterprise during last 365 days preceding the date of survey					
	land	building	plant and machinery	transport equipment	tools and other fixed assets	total
(1)	(2)	(3)	(4)	(5)	(6)	(7)
Combined						all
Jammu & Kashmir	0	110	31	276	383	800
Himachal Pradesh	214	1956	1182	11255	2095	16702
Punjab	1464	9365	3644	1791	2771	19035
Chandigarh	267	541	0	487	2552	3848
Uttaranchal	1197	1707	685	5007	1009	9604
Haryana	1898	2628	2020	1840	1283	9669
Delhi	6827	1805	7162	9264	4223	29281
Rajasthan	539	1390	953	1722	1105	5708
Uttar Pradesh	652	630	682	1377	625	3966
Bihar	3	97	53	181	232	566
Sikkim	383	727	1692	5511	688	9000
Arunachal Pradesh	0	101	19	0	41	162
Nagaland	0	942	139	330	501	1912
Manipur	0	128	130	70	206	533
Mizoram	0	278	604	15	1066	1963
Tripura	0	218	10	171	7	405
Meghalaya	1	130	220	311	450	1111
Assam	1	54	38	20	70	183
West Bengal	79	1895	5249	497	464	8184
Jharkhand	0	90	40	34	125	289
Orissa	21	374	342	1060	830	2627
Chhattisgarh	6	2347	327	1993	501	5174
Madhya Pradesh	276	404	409	937	2924	4950
Gujarat	183	1029	7618	2279	1933	13042
Daman & Diu	0	41	2013	631	1176	3862
D & N Haveli	196	225	359	109	422	1310
Maharashtra	696	3013	1833	2920	2120	10583
Andhra Pradesh	178	348	382	1521	452	2880
Karnataka	1148	1511	817	912	1363	5752
Goa	3294	7636	4436	12473	3617	31457
Lakshadweep	915	2893	60	2255	1780	7903
Kerala	982	2306	1599	3681	2229	10797
Tamil Nadu	748	4699	1991	955	2344	10737
Pondicherry	790	17884	5589	2261	5571	32096
A & N Islands	252	1032	1579	11238	2276	16378

all-India	581	1618	1776	1578	1178	6732
-----------	-----	------	------	------	------	------

Table 25 (continued): Estimated value (in Rs.) of net additions to fixed assets per enterprise during last 365 days preceding the date of survey and annual rent payable per enterprise for each State/UT

State/UT	annual rent payable (in Rs.) on fixed assets per enterprise						no. of enterprises	
	land	building	plant and machinery	transport equipment	tools and other fixed assets	total	sample	estimated
(1)	(8)	(9)	(10)	(11)	(12)	(13)	(14)	(15)
Combined								all
Jammu & Kashmir	122	1140	3	25	2	1292	5343	109034
Himachal Pradesh	404	1996	33	58	5	2497	3804	79902
Punjab	930	1711	97	673	19	3430	7557	358664
Chandigarh	2879	12505	4	750	67	16204	835	18063
Uttaranchal	318	714	18	168	7	1225	1931	151248
Haryana	1875	1532	27	446	42	3922	4529	224535
Delhi	1399	5710	2638	3573	40	13362	3129	247309
Rajasthan	478	1598	26	582	18	2702	8956	565449
Uttar Pradesh	246	752	24	678	5	1704	29749	2487865
Bihar	179	422	4	692	3	1300	15881	1181640
Sikkim	377	9289	1358	0	186	11210	777	7046
Arunachal Pradesh	487	8752	252	19	0	9510	547	1420
Nagaland	6	3968	25	951	14	4965	1167	13022
Manipur	127	984	128	558	19	1817	2021	24561
Mizoram	200	3764	0	3	0	3967	1133	5172
Tripura	95	553	85	696	49	1478	4306	44239
Meghalaya	179	2463	0	0	5	2646	1483	27810
Assam	31	622	1	273	1	929	8350	390561
West Bengal	229	447	125	1226	112	2139	23060	1561134
Jharkhand	91	602	8	306	4	1010	6884	276528
Orissa	64	487	38	449	49	1086	8200	617236
Chhattisgarh	165	965	37	582	13	1763	3431	150367
Madhya Pradesh	281	2431	38	988	34	3773	11766	458142
Gujarat	337	5480	38	1766	16	7638	6428	599439
Daman & Diu	378	5250	32	2126	84	7871	438	2128
D & N Haveli	172	2890	25	1311	18	4416	435	2321
Maharashtra	591	3923	129	2972	165	7780	18830	1187833
Andhra Pradesh	477	1560	73	2236	15	4360	20300	1344146
Karnataka	908	2793	42	3112	133	6988	9495	676544
Goa	573	981	0	543	12	2109	458	14155
Lakshadweep	57	699	0	89	144	988	171	743
Kerala	1089	2404	204	2865	77	6640	13802	606801

Appendix A

Tamil Nadu	843	1586	38	2716	10	5192	17504	1015530
Pondicherry	2215	5949	112	8779	17	17072	1141	18910
A & N Islands	1265	2759	19	8	85	4136	535	2462
all-India	461	1682	104	1483	45	3776	244376	14471956

Table 26: Amount (in Rs.) of outstanding loans on the date of survey and annual interest payable per enterprise for each tabulation category/activity

tabulation category /activity	agency from which loan is taken											
	central and state level term lending institution, government (central, state, local bodies)		commercial banks		co-operative banks and societies		other institutional agencies		money lenders		business partner	
	amount	interest	amount	interest	amount	interest	amount	interest	amount	interest	amount	interest
(1)	(2)	(3)	(4)	(5)	(6)	(7)	(8)	(9)	(10)	(11)	(12)	(13)
Rural												OAE
H1	118	14	15678	2303	181	29	0	0	101	27	0	0
H2	75	14	245	55	203	44	39	8	253	107	0	0
H	75	14	279	60	203	44	39	8	252	107	0	0
I1	14700	2205	0	0	0	0	0	0	0	0	0	0
I2	2225	621	8247	1272	3472	573	1228	249	2904	1150	2	1
I3	34	10	829	121	19	4	1	1	103	51	0	0
I4	170	21	858	127	284	54	65	12	526	172	0	0
I	676	186	2945	449	1023	170	356	72	933	373	0	0
K	506	66	1691	194	396	68	75	17	548	156	19	0
M	3	1	99	13	12	2	1	0	38	5	71	0
N	19	2	85	13	62	9	11	4	13	4	0	0
O	21	4	67	14	47	9	1	0	79	31	0	0
all	282	72	1192	181	427	73	135	28	416	163	6	0
Rural												establishment
H1	55487	9375	257086	3843	8610	1596	391	48	2920	574	1961	284
H2	397	69	2559	371	2154	340	172	39	1364	552	21	4
H	2357	400	11614	495	2383	385	180	40	1419	553	90	14
I1	300774	39592	212791	27661	111083	22052	4235	720	131911	23750	0	0
I2	5879	1143	21432	3167	9874	1604	6601	1536	6095	2953	58	20
I3	552	50	438	80	5076	829	68	12	564	175	21	0
I4	632	88	1782	257	1076	199	88	13	1564	481	59	11
I	5545	1026	17969	2647	8813	1443	5343	1242	5417	2496	54	17
K	1653	265	11734	1659	6438	913	366	31	1332	422	0	0
M	176	31	4094	547	6907	786	673	140	1380	472	35	20
N	2514	140	5804	880	341	55	706	115	265	57	0	0
O	278	42	1775	299	1207	162	491	175	3151	707	292	44
all	3113	544	11831	1533	6086	918	2555	587	3172	1338	66	17
Rural												all
H1	40301	6808	190874	3421	6298	1166	284	35	2147	424	1423	206
H2	119	22	559	98	468	84	57	12	404	167	3	1
H	394	68	1864	121	508	91	59	12	415	169	13	2
I1	140936	18703	93898	12206	49018	9731	1869	318	58208	10480	0	0
I2	3428	793	12588	1896	5580	913	2997	673	3954	1743	20	7
I3	48	11	819	120	151	25	3	1	115	54	1	0
I4	253	33	1023	150	426	80	69	12	712	227	11	2
I	1396	310	5167	775	2175	358	1093	245	1596	687	8	3
K	696	99	3355	437	1397	208	123	19	678	200	16	0
M	54	10	1277	170	2045	233	199	41	434	143	61	6

NSS Report No 482: Unorganised Service Sector in India, 2001-02: Salient Features

N	209	13	522	79	83	12	64	12	32	8	0	0
O	30	5	129	24	89	15	19	7	191	56	11	2
all	631	130	2501	348	1123	177	432	96	755	307	13	2

Table 26 (continued): Amount (in Rs.) of outstanding loans on the date of survey and annual interest payable per enterprise for each tabulation category/activity

tabulation category /activity	agency from which loan is taken								number of enterprises		
	supplier / contractor		friends and relatives		others		total				
	amount	interest	amount	interest	amount	interest	amount	interest	sample	estimated	
(1)	(14)	(15)	(16)	(17)	(18)	(19)	(20)	(21)	(22)	(23)	
Rural											OAE
H1	3	1	181	×	0	0	16262	2374	151	2314	
H2	21	4	64	×	13	4	912	236	14444	1055943	
H	21	4	64	×	13	4	946	240	14595	1058257	
I1	56	0	0	×	0	0	14756	2205	117	1323	
I2	54	6	660	×	90	18	18882	3890	7210	742929	
I3	25	3	51	×	4	1	1067	190	10093	1668149	
I4	9	2	193	×	44	7	2151	395	3832	194362	
I	32	3	235	×	32	6	6232	1261	21252	2606762	
K	23	3	517	×	2	0	3776	503	6090	442547	
M	0	0	10	×	0	0	234	21	5019	466940	
N	58	0	56	×	9	2	313	33	7631	836614	
O	1	0	33	×	1	0	251	58	16630	2122500	
all	22	2	137	×	14	3	2631	521	71217	7533621	
Rural											establishment
H1	22	0	11005	×	736	164	338218	15884	574	6123	
H2	112	18	625	×	64	18	7467	1411	5504	165983	
H	109	17	994	×	88	23	19235	1926	6078	172107	
I1	0	0	2482	×	0	0	763276	113775	110	1045	
I2	2396	375	1225	×	213	32	53774	10829	5036	364597	
I3	31	3	353	×	25	1	7128	1151	532	44593	
I4	20	2	304	×	8	1	5533	1051	1489	42302	
I	1936	302	1056	×	175	26	46307	9199	7167	452537	
K	19	1	490	×	70	12	22103	3302	2137	87886	
M	28	8	3379	×	256	27	16927	2032	2446	195284	
N	132	7	203	×	109	21	10073	1275	1553	69187	
O	0	0	3428	×	4	1	10627	1431	1889	79982	
all	862	134	1552	×	150	22	29386	5094	21270	1056983	
Rural											all
H1	16	0	8037	×	534	119	249914	12178	725	8437	
H2	33	5	140	×	20	6	1803	395	19948	1221927	
H	33	5	194	×	24	7	3504	476	20673	1230364	
I1	32	0	1095	×	0	0	345056	51438	227	2368	
I2	825	127	846	×	131	23	30368	6174	12246	1107525	
I3	25	3	59	×	5	1	1225	215	10625	1712742	
I4	11	2	213	×	38	6	2756	512	5321	236663	
I	314	48	356	×	53	9	12160	2435	28419	3059299	
K	22	3	512	×	14	2	6813	967	8227	530433	

Appendix A

M	8	2	1003	×	76	8	5157	614	7465	662225
N	63	1	67	×	17	3	1058	128	9184	905801
O	1	0	156	×	1	0	627	108	18519	2202482
all	125	18	311	×	31	5	5923	1084	92487	8590604

Table 26 (continued): Amount (in Rs.) of outstanding loans on the date of survey and annual interest payable per enterprise for each tabulation category/activity

tabulation category /activity	agency from which loan is taken											
	central and state level term lending institution, government (central, state, local bodies)		commercial banks		co-operative banks and societies		other institutional agencies		money lenders		business partner	
	amount	interest	amount	interest	amount	interest	amount	interest	amount	interest	amount	interest
(1)	(2)	(3)	(4)	(5)	(6)	(7)	(8)	(9)	(10)	(11)	(12)	(13)
Urban												OAE
H1	765	129	7011	1228	1912	323	1619	236	117	18	0	0
H2	64	16	190	52	182	37	22	5	291	150	1	1
H	69	16	242	61	195	39	34	7	289	149	1	1
I1	0	0	0	0	0	0	0	0	11	4	0	0
I2	520	60	1334	203	1627	303	705	137	1338	458	0	0
I3	13	2	58	28	11	2	4	1	53	25	7	0
I4	271	46	780	136	567	93	214	33	423	117	0	0
I	248	31	659	112	726	133	310	59	612	209	3	0
K	445	67	1268	230	663	106	201	36	474	121	6	3
M	51	8	178	26	138	22	20	3	53	17	0	0
N	273	46	357	58	115	22	457	94	141	28	0	0
O	59	9	209	37	319	23	28	5	340	92	0	0
all	201	29	543	96	496	84	200	38	433	145	2	0
Urban												establishment
H1	77249	13201	105070	23012	83056	10763	191232	31411	8040	1291	8849	2180
H2	998	173	6337	953	3610	596	1163	263	2187	504	893	340
H	9143	1564	16883	3309	12096	1682	21466	3590	2812	588	1743	537
I1	488666	82976	8361	1949	688	80	3663	466	7014	781	7037	1184
I2	4559	841	28277	6568	8801	1422	18711	2845	10374	1993	196	16
I3	16410	1021	36742	3759	1379	770	4885	971	4994	1279	8308	515
I4	431	74	12457	524	11218	385	963	167	1008	221	190	30
I	9240	1353	22369	3503	8743	867	8924	1396	5521	1111	1386	103
K	5630	777	11035	1805	4672	1014	3469	616	2457	496	503	191
M	2676	477	12588	1997	2703	424	2195	370	2216	516	959	102
N	22113	4207	42851	6416	6696	1121	8232	1045	1927	335	550	17
O	1650	116	11847	1184	20771	2616	534	61	4721	360	402	114
all	8484	1414	19168	3075	9056	1252	9178	1477	3300	610	1053	216
Urban												all
H1	68629	11728	94018	20557	73911	9586	169862	27898	7147	1148	7852	1934
H2	378	68	2257	355	1335	225	406	92	928	269	301	115
H	3338	574	6237	1231	4482	631	7754	1298	1198	308	629	194
I1	138385	23498	2368	552	195	23	1037	132	1994	224	1993	335
I2	1007	154	4578	970	2491	438	2873	463	2426	643	24	2
I3	623	40	1423	166	62	30	185	37	237	72	316	19
I4	319	54	4293	253	3771	181	439	73	599	148	57	9
I	1286	183	3165	503	1651	218	1304	213	1178	313	163	12

Appendix A

K	1984	278	4166	697	1853	375	1171	208	1062	232	154	59
M	901	160	4199	664	969	152	725	122	754	179	311	33
N	8744	1660	16840	2524	2668	448	3473	463	834	147	214	6
O	325	27	2151	228	3733	456	112	14	1072	137	67	19
all	2076	342	4757	770	2433	348	2231	364	1082	250	240	49

Table 26 (continued): Amount (in Rs.) of outstanding loans on the date of survey and annual interest payable per enterprise for each tabulation category/activity

tabulation category /activity (1)	agency from which loan is taken								number of enterprises		
	supplier / contractor		friends and relatives		others		total		sample (22)	estimated (23)	
	amount (14)	interest (15)	amount (16)	interest (17)	amount (18)	interest (19)	amount (20)	interest (21)			
Urban											OAE
H1	0	0	3447	×	55	25	14926	1959	205	4527	
H2	6	0	95	×	3	1	853	262	17860	588042	
H	6	0	120	×	3	1	961	275	18065	592568	
I1	0	0	1	×	0	0	12	4	298	6728	
I2	65	12	255	×	36	7	5881	1180	11592	809464	
I3	1	0	26	×	8	1	180	58	12448	954134	
I4	6	1	361	×	97	70	2719	494	9622	269040	
I	27	5	161	×	31	12	2777	561	33960	2039366	
K	71	8	229	×	23	4	3381	575	14549	522812	
M	0	0	126	×	0	0	565	75	8599	408682	
N	3	0	253	×	2	0	1600	248	7391	269573	
O	0	0	209	×	2	0	1166	167	16275	717499	
all	21	3	173	×	17	6	2088	401	98839	4550500	
Urban											establishment
H1	57	4	30440	×	41539	5913	545531	87775	2536	35639	
H2	113	7	931	×	340	32	16572	2867	12736	298001	
H	107	6	4083	×	4741	661	73074	11937	15272	333640	
I1	0	0	3678	×	1443	0	520550	87436	201	2658	
I2	1740	240	2968	×	5206	961	80833	14887	4457	110823	
I3	121	7	7658	×	1438	764	81936	9086	1933	36871	
I4	273	46	1460	×	79	9	28079	1456	5370	115765	
I	860	121	2969	×	2416	510	62428	8965	11961	266117	
K	295	33	3389	×	389	56	31838	4989	8167	220608	
M	1397	9	2380	×	1659	42	28774	3936	6015	195898	
N	452	69	6288	×	3877	349	92988	13559	6112	170824	
O	614	0	1168	×	44	14	41751	4465	5523	143764	
all	578	41	3463	×	2483	329	56762	8414	53050	1330852	
Urban											all
H1	51	3	27398	×	36864	5249	485731	78103	2741	40165	
H2	42	2	376	×	116	11	6140	1138	30596	886043	
H	42	2	1548	×	1710	239	26938	4476	33337	926208	
I1	0	0	1042	×	409	0	147423	24764	499	9385	
I2	267	40	582	×	658	122	14906	2831	16049	920287	
I3	5	0	310	×	61	29	3222	394	14381	991006	
I4	87	14	691	×	92	51	10348	784	14992	384805	

NSS Report No 482: Unorganised Service Sector in India, 2001-02: Salient Features

Appendix A

I	123	18	485	×	306	70	9663	1531	45921	2305484
K	138	16	1166	×	132	20	11825	1885	22716	743421
M	453	3	856	×	537	14	9706	1326	14614	604580
N	177	27	2594	×	1505	135	37048	5411	13503	440397
O	103	0	369	×	9	3	7941	885	21798	861264
all	147	12	918	×	575	79	14459	2214	151889	5881353

Table 26 (continued): Amount (in Rs.) of outstanding loans on the date of survey and annual interest payable per enterprise for each tabulation category/activity

tabulation category /activity	agency from which loan is taken											
	central and state level term lending institution, government (central, state, local bodies)		commercial banks		co-operative banks and societies		other institutional agencies		money lenders		business partner	
	amount	interest	amount	interest	amount	interest	amount	interest	amount	interest	amount	interest
(1)	(2)	(3)	(4)	(5)	(6)	(7)	(8)	(9)	(10)	(11)	(12)	(13)
Combined												OAE
H1	546	90	9943	1592	1326	224	1071	156	111	21	0	0
H2	71	15	225	54	195	41	33	7	266	123	0	0
H	73	15	266	60	200	42	37	8	265	122	0	0
I1	2416	362	0	0	0	0	0	0	9	3	0	0
I2	1336	329	4643	715	2510	432	955	190	2087	789	1	0
I3	26	7	548	87	16	3	2	1	85	41	3	0
I4	229	35	813	132	449	77	152	24	466	140	0	0
I	488	118	1942	301	893	154	335	66	792	301	2	0
K	473	67	1462	213	541	88	143	27	508	137	12	2
M	25	4	136	19	71	11	10	2	45	11	38	0
N	80	13	151	24	75	12	120	26	44	10	0	0
O	31	5	103	19	116	13	8	1	145	46	0	0
all	252	55	948	149	453	77	159	32	423	156	5	0
Combined												establishment
H1	74058	12640	127359	20201	72140	9419	163251	26813	7289	1186	7839	1902
H2	783	136	4985	745	3089	504	809	183	1893	521	581	220
H	6834	1168	15090	2351	8791	1241	14222	2382	2338	576	1181	359
I1	435636	70731	66059	9206	31846	6281	3825	538	42264	7264	5051	850
I2	5571	1073	23028	3959	9624	1561	9424	1841	7092	2729	90	19
I3	7729	489	16869	1745	3403	802	2248	446	2569	674	3772	233
I4	485	78	9600	453	8504	336	729	125	1157	290	155	25
I	6913	1147	19598	2964	8787	1230	6669	1299	5455	1983	547	49
K	4497	631	11234	1763	5175	986	2585	450	2136	474	360	137
M	1428	254	8348	1273	4802	605	1435	255	1799	494	498	61
N	16463	3035	32172	4820	4864	814	6063	777	1448	255	392	12
O	1160	90	8247	867	13778	1739	519	102	4160	484	363	89
all	6106	1029	15920	2392	7742	1104	6247	1083	3243	932	616	128
Combined												all
H1	63711	10874	110832	17582	62173	8124	140424	23061	6279	1022	6736	1634
H2	228	41	1273	206	832	143	204	46	624	210	128	49
H	1658	285	3742	598	2215	323	3364	564	752	229	277	84
I1	138899	22532	20811	2900	10033	1979	1205	169	13322	2291	1591	268
I2	2329	503	8953	1475	4178	697	2941	577	3261	1244	22	5
I3	258	22	1040	137	118	27	70	14	160	60	116	7
I4	294	46	3048	214	2497	142	298	50	642	178	39	6
I	1349	256	4307	658	1950	298	1184	232	1417	526	75	7

Appendix A

K	1447	203	3828	589	1663	306	735	129	902	219	96	34
M	458	81	2672	406	1532	195	450	80	586	160	180	19
N	3001	551	5860	879	929	155	1179	160	294	54	70	2
O	113	11	698	81	1114	139	45	9	438	78	27	7
all	1218	216	3418	519	1656	246	1163	205	888	284	105	21

Table 26 (continued): Amount (in Rs.) of outstanding loans on the date of survey and annual interest payable per enterprise for each tabulation category/activity

tabulation category /activity (1)	agency from which loan is taken								number of enterprises		
	supplier / contractor		friends and relatives		others		total				
	amount (14)	interest (15)	amount (16)	interest (17)	amount (18)	interest (19)	amount (20)	interest (21)	sample (22)	estimated (23)	
Combined											OAE
H1	1	0	2342	×	37	16	15378	2099	356	6841	
H2	15	2	75	×	10	3	891	245	32304	1643985	
H	15	2	84	×	10	3	951	253	32660	1650826	
I1	9	0	1	×	0	0	2436	366	415	8051	
I2	60	9	449	×	62	13	12103	2477	18802	1552393	
I3	16	2	42	×	5	1	744	142	22541	2622283	
I4	8	1	290	×	75	43	2481	453	13454	463402	
I	30	4	203	×	31	9	4716	954	55212	4646129	
K	49	6	361	×	14	2	3562	542	20639	965359	
M	0	0	64	×	0	0	389	46	13618	875622	
N	44	0	104	×	8	1	626	85	15022	1106186	
O	1	0	78	×	1	0	482	85	32905	2840000	
all	22	2	151	×	15	4	2426	476	170056	12084122	
Combined											establishment
H1	52	3	27590	×	35556	5070	515135	77234	3110	41762	
H2	113	11	821	×	241	27	13315	2346	18240	463984	
H	108	10	3032	×	3158	444	54753	8530	21350	505746	
I1	0	0	3341	×	1036	0	589057	94870	311	3703	
I2	2243	343	1632	×	1377	249	60081	11775	9493	475420	
I3	72	5	3659	×	665	346	40986	4742	2465	81464	
I4	205	34	1151	×	60	7	22045	1347	6859	158067	
I	1537	235	1764	×	1005	205	52276	9113	19128	718654	
K	217	24	2563	×	298	44	29065	4508	10304	308494	
M	714	9	2879	×	959	35	22860	2986	8461	391183	
N	360	51	4534	×	2791	254	69086	10018	7665	240011	
O	395	0	1976	×	30	9	30625	3381	7412	223746	
all	704	83	2617	×	1450	193	44644	6944	74320	2387835	
Combined											all
H1	45	3	24037	×	30557	4359	444793	66659	3466	48603	
H2	37	4	239	×	61	8	3626	707	50544	2107969	
H	37	4	776	×	748	107	13568	2194	54010	2156572	
I1	6	0	1053	×	326	0	187247	30139	726	11754	
I2	572	87	726	×	370	68	23351	4657	28295	2027812	
I3	18	2	151	×	25	12	1957	281	25006	2703748	
I4	58	9	509	×	71	34	7457	680	20313	621469	

NSS Report No 482: Unorganised Service Sector in India, 2001-02: Salient Features

Appendix A

I	232	35	412	×	162	35	11087	2047	74340	5364783
K	90	10	894	×	83	12	9738	1503	30943	1273854
M	220	3	933	×	296	11	7328	954	22079	1266805
N	101	9	894	×	504	46	12832	1856	22687	1346198
O	29	0	216	×	3	1	2683	326	40317	3063746
all	134	16	558	×	252	36	9392	1543	244376	14471956

Table 27: Amount (in Rs.) of outstanding loans on the date of survey and annual interest payable per enterprise for each State/UT

State/UT	agency from which loan is taken											
	central and state level term lending institution, government (central, state, local bodies)		commercial banks		co-operative banks and societies		other institutional agencies		money lenders		business partner	
	amount	interest	amount	interest	amount	interest	amount	interest	amount	interest	amount	interest
(1)	(2)	(3)	(4)	(5)	(6)	(7)	(8)	(9)	(10)	(11)	(12)	(13)
Rural												OAE
Jammu & Kashmir	290	38	7573	1172	1534	151	3	1	0	0	0	0
Himachal Pradesh	2359	349	5694	802	2564	306	785	102	141	19	0	0
Punjab	94	14	2305	203	168	22	246	7	427	129	0	0
Chandigarh	0	0	0	0	0	0	0	0	77	25	0	0
Uttaranchal	2129	285	2702	372	457	69	2362	469	1	0	0	0
Haryana	42	9	231	53	123	69	71	13	419	104	0	0
Delhi	0	0	0	0	0	0	0	0	146	40	0	0
Rajasthan	452	140	6573	962	58	15	301	72	1858	1467	0	0
Uttar Pradesh	32	6	513	94	46	8	4	1	122	49	0	0
Bihar	31	16	2022	292	0	0	2	1	3	2	39	0
Sikkim	0	0	60	14	0	0	0	0	850	119	0	0
Arunachal Pradesh	0	0	0	0	187	209	0	0	7	3	0	0
Nagaland	0	0	80	60	0	0	13	10	0	0	0	0
Manipur	0	0	0	0	0	0	7	6	2	1	0	0
Mizoram	372	28	0	0	0	0	0	0	0	0	0	0
Tripura	93	81	168	57	30	21	0	0	0	0	0	0
Meghalaya	0	0	0	0	22	32	0	0	0	0	0	0
Assam	5	2	301	73	1	0	8	0	9	5	0	0
West Bengal	5	1	37	9	68	11	10	4	17	6	0	0
Jharkhand	0	0	7	1	23	23	0	0	0	0	0	0
Orissa	112	17	555	88	136	24	1	0	45	25	0	0
Chhattisgarh	408	58	1886	229	192	13	7	1	329	79	0	0
Madhya Pradesh	57	10	1717	283	17	8	39	15	8	3	3	0
Gujarat	1838	1045	1177	131	337	48	359	67	75	18	0	0
Daman & Diu	303	140	833	176	527	315	341	28	0	0	0	0
D & N Haveli	1135	183	1130	142	0	0	86	13	0	0	0	0
Maharashtra	997	136	1704	262	6399	1115	300	51	104	39	0	0
Andhra Pradesh	436	68	277	46	106	18	220	54	1114	318	2	1
Karnataka	248	38	1029	137	586	109	276	64	252	88	0	0

Appendix A

Goa	3056	374	597	101	3080	463	137	22	0	0	0	0
Lakshadweep	484	74	4133	492	0	0	0	0	0	0	0	0
Kerala	720	96	2427	391	1387	224	504	104	2380	696	25	0
Tamil Nadu	164	27	850	172	201	40	27	5	1161	405	0	0
Pondicherry	0	0	524	63	86	12	0	0	775	284	0	0
A & N Islands	211	15	930	134	181	33	125	17	0	0	0	0
all-India	282	72	1192	181	427	73	135	28	416	163	6	0

Table 27 (continued): Amount (in Rs.) of outstanding loans on the date of survey and annual interest payable per enterprise for each State/UT

State/UT	agency from which loan is taken								number of enterprises		
	supplier / contractor		friends and relatives		others		total		sample	estimated	
	amount	interest	amount	interest	amount	interest	amount	interest			
(1)	(14)	(15)	(16)	(17)	(18)	(19)	(20)	(21)	(22)	(23)	
Rural											OAE
Jammu & Kashmir	749	0	47	×	0	0	10195	1362	1398	63766	
Himachal Pradesh	572	39	640	×	41	5	12796	1622	974	51303	
Punjab	0	0	328	×	22	3	3591	378	1779	141573	
Chandigarh	0	0	0	×	0	0	77	25	74	2394	
Uttaranchal	0	0	4	×	0	0	7654	1197	437	97179	
Haryana	0	0	105	×	70	17	1061	265	804	79746	
Delhi	0	0	4	×	0	0	150	40	109	9376	
Rajasthan	86	5	461	×	14	4	9803	2666	2638	277903	
Uttar Pradesh	9	2	64	×	10	5	800	165	7038	1580565	
Bihar	0	0	25	×	0	0	2122	312	4795	844666	
Sikkim	0	0	8	×	80	19	998	153	177	3365	
Arunachal Pradesh	0	0	17	×	0	0	212	212	184	536	
Nagaland	0	0	30	×	15	8	137	78	398	7442	
Manipur	0	0	3	×	0	0	12	7	761	13581	
Mizoram	0	0	219	×	455	68	1045	96	134	1351	
Tripura	0	0	26	×	0	0	318	160	1659	24525	
Meghalaya	0	0	2	×	0	0	24	32	506	15900	
Assam	0	0	21	×	0	0	345	81	3791	278277	
West Bengal	0	0	85	×	1	1	224	31	8171	897972	
Jharkhand	0	0	36	×	0	0	66	24	1762	165796	
Orissa	8	0	38	×	4	0	899	154	3669	443548	
Chhattisgarh	0	0	32	×	2	0	2856	380	700	77922	
Madhya Pradesh	94	17	698	×	47	6	2681	342	2286	160445	
Gujarat	1	0	431	×	48	9	4266	1318	1623	254277	
Daman & Diu	185	0	243	×	0	0	2432	659	102	613	
D & N Haveli	0	0	0	×	0	0	2351	338	101	1463	

NSS Report No 482: Unorganised Service Sector in India, 2001-02: Salient Features

Appendix A

Maharashtra	24	0	546	×	48	18	10123	1620	2365	276885
Andhra Pradesh	8	1	16	×	3	1	2182	505	7795	717858
Karnataka	4	0	111	×	0	0	2506	436	2962	249759
Goa	0	0	8	×	1053	150	7930	1109	169	5261
Lakshadweep	0	0	103	×	0	0	4719	566	53	272
Kerala	48	14	437	×	79	7	8007	1533	5934	354427
Tamil Nadu	1	0	28	×	7	0	2440	648	5599	430230
Pondicherry	0	0	0	×	0	0	1385	359	106	2218
A & N Islands	0	0	975	×	0	0	2422	198	164	1226
all-India	22	2	137	×	14	3	2631	521	71217	7533621

Table 27 (continued): Amount (in Rs.) of outstanding loans on the date of survey and annual interest payable per enterprise for each State/UT

State/UT	agency from which loan is taken										business partner	
	central and state level term lending institution, government (central, state, local bodies)		commercial banks		co-operative banks and societies		other institutional agencies		money lenders			
	amount	interest	amount	interest	amount	interest	amount	interest	amount	interest	amount	interest
(1)	(2)	(3)	(4)	(5)	(6)	(7)	(8)	(9)	(10)	(11)	(12)	(13)
Rural												establishment
Jammu & Kashmir	3278	447	35151	5336	156	25	52	10	0	0	0	0
Himachal Pradesh	22431	3245	31967	3793	22597	3735	9995	1313	1662	268	0	0
Punjab	466	25	3735	566	3867	196	1575	377	2358	570	1	0
Chandigarh	0	0	0	0	0	0	0	0	0	0	0	0
Uttaranchal	1067	81	3477	520	2090	292	1147	192	0	0	0	0
Haryana	2908	655	438	122	2305	301	451	473	8540	1472	0	0
Delhi	7397	1110	0	0	0	0	0	0	0	0	0	0
Rajasthan	1451	339	10381	776	107	15	1829	540	12601	16291	0	0
Uttar Pradesh	2215	345	2063	440	96	5	2858	1055	1339	296	1	0
Bihar	191	25	1803	298	2	1	14	3	25	17	0	0
Sikkim	641	855	674	79	0	0	2826	332	57	110	0	0
Arunachal Pradesh	2067	214	0	0	0	0	0	0	0	0	224	272
Nagaland	0	0	0	0	0	0	0	0	21	13	0	0
Manipur	0	0	2286	844	1605	259	282	78	0	0	0	0
Mizoram	0	0	2908	641	0	0	0	0	0	0	0	0
Tripura	1872	427	3758	637	278	50	1293	630	102	21	0	0
Meghalaya	1025	62	4100	396	0	0	0	0	0	0	0	0
Assam	171	18	526	127	1232	152	77	39	29	1	161	82
West Bengal	3734	655	21181	2979	4001	980	1005	412	1111	438	0	0
Jharkhand	335	47	7998	1615	38	5	177	276	318	51	0	0
Orissa	5685	846	43558	6621	6845	1006	606	63	2580	677	0	0
Chhattisgarh	6743	858	16277	2666	2339	281	2505	267	1264	78	0	0
Madhya Pradesh	168	37	2071	210	42746	4894	1275	192	1648	507	0	0
Gujarat	8100	2986	1096	160	2665	483	1508	218	1941	449	64	9
Daman & Diu	3711	1225	13839	1881	741	798	0	0	0	0	0	0
D & N Haveli	483	109	2921	526	0	0	24336	2313	0	0	0	0
Maharashtra	2775	279	31710	1466	34304	5445	2897	412	1750	294	216	78
Andhra Pradesh	4140	892	8734	1154	2253	187	2534	623	6043	1488	48	9
Karnataka	7752	1133	12066	1805	4547	739	4144	759	630	212	0	0

NSS Report No 482: Unorganised Service Sector in India, 2001-02: Salient Features

Appendix A

Goa	9630	1325	27851	3912	34643	5473	0	0	0	0	0	0
Lakshadweep	0	0	0	0	0	0	0	0	0	0	0	0
Kerala	1915	298	16324	2491	7691	1223	6384	1328	7442	2194	445	79
Tamil Nadu	3638	210	13696	1958	5905	962	7614	1331	11851	3568	2	1
Pondicherry	5902	785	288498	34997	408	65	3301	1198	16881	4704	0	0
A & N Islands	1554	224	27074	4516	7088	1143	1816	200	390	164	0	0
all-India	3113	544	11831	1533	6086	918	2555	587	3172	1338	66	17

Table 27 (continued): Amount (in Rs.) of outstanding loans on the date of survey and annual interest payable per enterprise for each State/UT

State/UT	agency from which loan is taken								number of enterprises		
	supplier / contractor		friends and relatives		others		total		sample	estimated	
	amount	interest	amount	interest	amount	interest	amount	interest			
(1)	(14)	(15)	(16)	(17)	(18)	(19)	(20)	(21)	(22)	(23)	
Rural										establishment	
Jammu & Kashmir	0	0	318	×	0	0	38957	5818	522	13746	
Himachal Pradesh	1683	185	14067	×	6	1	104408	12540	537	14766	
Punjab	75	0	300	×	377	95	12755	1829	674	27105	
Chandigarh	0	0	0	×	0	0	0	0	27	493	
Uttaranchal	0	0	24	×	55	8	7861	1094	209	16270	
Haryana	75	11	1032	×	0	0	15749	3034	237	21995	
Delhi	0	0	0	×	0	0	7397	1110	18	1757	
Rajasthan	202	48	602	×	79	16	27252	18025	808	39936	
Uttar Pradesh	3719	594	587	×	10	2	12888	2737	1779	167157	
Bihar	4	1	216	×	0	0	2254	344	1188	117387	
Sikkim	0	0	0	×	0	0	4198	1376	98	2269	
Arunachal Pradesh	0	0	1399	×	0	0	3689	486	119	332	
Nagaland	0	0	608	×	0	0	629	13	135	2232	
Manipur	0	0	1285	×	31	23	5489	1205	170	2038	
Mizoram	0	0	2704	×	1127	338	6739	979	73	545	
Tripura	0	0	513	×	0	0	7816	1765	447	3928	
Meghalaya	0	0	0	×	0	0	5126	458	243	4719	
Assam	3	0	565	×	0	0	2763	419	968	47462	
West Bengal	84	13	514	×	700	155	32331	5632	1816	76218	
Jharkhand	0	0	281	×	247	41	9394	2035	617	17870	
Orissa	52	0	1021	×	191	5	60537	9216	871	51308	
Chhattisgarh	312	53	466	×	537	44	30442	4247	274	14752	
Madhya Pradesh	3351	402	1601	×	9	0	52870	6242	754	28469	
Gujarat	65	15	822	×	471	40	16731	4359	459	48332	
Daman & Diu	251	0	5404	×	0	0	23946	3904	94	550	
D & N Haveli	12	0	0	×	0	0	27752	2948	38	384	

NSS Report No 482: Unorganised Service Sector in India, 2001-02: Salient Features

Appendix A

Maharashtra	68	0	1249	×	183	0	75151	7975	813	65724
Andhra Pradesh	115	29	580	×	75	9	24521	4391	1602	53833
Karnataka	23	1	10496	×	237	22	39895	4671	939	52827
Goa	0	0	338	×	0	0	72462	10709	65	1641
Lakshadweep	0	0	0	×	0	0	0	0	10	57
Kerala	1337	233	3642	×	103	18	45283	7863	2707	94763
Tamil Nadu	20	0	121	×	53	10	42900	8041	1779	64550
Pondicherry	0	0	558	×	0	0	315549	41750	72	1072
A & N Islands	0	0	1871	×	2785	501	42579	6748	108	496
all-India	862	134	1552	×	150	22	29386	5094	21270	1056983

Table 27 (continued): Amount (in Rs.) of outstanding loans on the date of survey and annual interest payable per enterprise for each State/UT

State/UT	agency from which loan is taken										business partner	
	central and state level term lending institution, government (central, state, local bodies)		commercial banks		co-operative banks and societies		other institutional agencies		money lenders			
	amount	interest	amount	interest	amount	interest	amount	interest	amount	interest	amount	interest
(1)	(2)	(3)	(4)	(5)	(6)	(7)	(8)	(9)	(10)	(11)	(12)	(13)
Rural												all
Jammu & Kashmir	820	111	12464	1911	1290	129	12	2	0	0	0	0
Himachal Pradesh	6845	996	11566	1471	7042	1072	2843	373	481	74	0	0
Punjab	154	16	2535	261	762	50	460	67	738	200	0	0
Chandigarh	0	0	0	0	0	0	0	0	64	21	0	0
Uttaranchal	1976	256	2813	394	691	101	2188	430	1	0	0	0
Haryana	662	148	276	68	594	119	153	112	2174	399	0	0
Delhi	1167	175	0	0	0	0	0	0	123	34	0	0
Rajasthan	578	165	7051	939	64	15	493	131	3208	3329	0	0
Uttar Pradesh	241	39	661	127	50	8	277	102	239	73	0	0
Bihar	50	17	1995	293	0	0	3	2	6	4	35	0
Sikkim	258	344	307	40	0	0	1138	134	531	115	0	0
Arunachal Pradesh	791	82	0	0	115	129	0	0	5	2	86	104
Nagaland	0	0	61	46	0	0	10	8	5	3	0	0
Manipur	0	0	298	110	209	34	43	15	1	1	0	0
Mizoram	265	20	836	184	0	0	0	0	0	0	0	0
Tripura	339	129	664	137	64	25	178	87	14	3	0	0
Meghalaya	235	14	938	91	17	24	0	0	0	0	0	0
Assam	29	4	334	81	180	23	18	6	11	4	23	12
West Bengal	297	52	1691	241	376	87	87	36	103	40	0	0
Jharkhand	33	5	784	158	24	21	17	27	31	5	0	0
Orissa	690	103	5013	765	832	126	64	7	308	93	0	0
Chhattisgarh	1417	185	4176	617	534	55	405	44	478	79	0	0
Madhya Pradesh	74	14	1771	272	6457	744	225	42	255	79	2	0
Gujarat	2838	1355	1164	135	709	117	543	91	373	87	10	1
Daman & Diu	1914	653	6982	982	628	544	180	15	0	0	0	0
D & N Haveli	1000	168	1503	222	0	0	5129	492	0	0	0	0
Maharashtra	1338	163	7460	493	11752	1945	799	121	420	88	41	15
Andhra Pradesh	694	125	867	123	256	29	382	94	1458	400	5	1
Karnataka	1558	229	2955	428	1277	219	951	185	318	110	0	0

NSS Report No 482: Unorganised Service Sector in India, 2001-02: Salient Features

Appendix A

Goa	4619	600	7078	1007	10586	1654	104	17	0	0	0	0
Lakshadweep	400	61	3421	407	0	0	0	0	0	0	0	0
Kerala	972	138	5359	834	2717	435	1745	362	3448	1012	114	17
Tamil Nadu	617	51	2526	405	945	160	1017	178	2556	817	0	0
Pondicherry	1923	256	94370	11447	191	29	1076	390	6024	1725	0	0
A & N Islands	598	75	8456	1395	2169	352	612	70	112	47	0	0
all-India	631	130	2501	348	1123	177	432	96	755	307	13	2

Table 27 (continued): Amount (in Rs.) of outstanding loans on the date of survey and annual interest payable per enterprise for each State/UT

State/UT (1)	agency from which loan is taken								number of enterprises	
	supplier / contractor		friends and relatives		others		total		sample (22)	estimated (23)
	amount (14)	interest (15)	amount (16)	interest (17)	amount (18)	interest (19)	amount (20)	interest (21)		
Rural										all
Jammu & Kashmir	616	0	95	×	0	0	15295	2152	1920	77512
Himachal Pradesh	820	72	3641	×	34	4	33271	4062	1511	66069
Punjab	12	0	324	×	79	17	5064	611	2453	168679
Chandigarh	0	0	0	×	0	0	64	21	101	2886
Uttaranchal	0	0	7	×	8	1	7683	1182	646	113450
Haryana	16	2	306	×	55	13	4236	863	1041	101741
Delhi	0	0	4	×	0	0	1294	209	127	11133
Rajasthan	101	10	479	×	22	6	11995	4595	3446	317839
Uttar Pradesh	364	58	114	×	10	4	1956	411	8817	1747722
Bihar	0	0	48	×	0	0	2138	316	5983	962053
Sikkim	0	0	5	×	48	11	2287	645	275	5634
Arunachal Pradesh	0	0	546	×	0	0	1542	317	303	868
Nagaland	0	0	164	×	11	6	251	63	533	9674
Manipur	0	0	170	×	4	3	726	164	931	15619
Mizoram	0	0	933	×	648	146	2682	350	207	1896
Tripura	0	0	93	×	0	0	1353	381	2106	28452
Meghalaya	0	0	1	×	0	0	1192	129	749	20619
Assam	1	0	100	×	0	0	697	130	4759	325739
West Bengal	7	1	119	×	56	13	2736	469	9987	974190
Jharkhand	0	0	60	×	24	4	973	219	2379	183667
Orissa	13	0	140	×	23	1	7082	1093	4540	494855
Chhattisgarh	50	8	101	×	87	7	7247	996	974	92674
Madhya Pradesh	584	75	835	×	41	5	10244	1231	3040	188915
Gujarat	11	3	494	×	116	14	6257	1804	2082	302609
Daman & Diu	216	0	2683	×	0	0	12603	2193	196	1163
D & N Haveli	2	0	0	×	0	0	7634	881	139	1848

NSS Report No 482: Unorganised Service Sector in India, 2001-02: Salient Features

Appendix A

Maharashtra	33	0	681	×	74	14	22598	2839	3178	342609
Andhra Pradesh	16	3	55	×	8	1	3740	776	9397	771691
Karnataka	7	0	1924	×	41	4	9033	1175	3901	302586
Goa	0	0	86	×	802	114	23276	3392	234	6902
Lakshadweep	0	0	85	×	0	0	3906	469	63	329
Kerala	320	61	1113	×	84	10	15871	2869	8641	449190
Tamil Nadu	3	0	40	×	13	1	7718	1613	7378	494781
Pondicherry	0	0	182	×	0	0	103765	13848	178	3290
A & N Islands	0	0	1233	×	802	144	13981	2083	272	1722
all-India	125	18	311	×	31	5	5923	1084	92487	8590604

Table 27 (continued): Amount (in Rs.) of outstanding loans on the date of survey and annual interest payable per enterprise for each State/UT

State/UT	agency from which loan is taken										business partner	
	central and state level term lending institution, government (central, state, local bodies)		commercial banks		co-operative banks and societies		other institutional agencies		money lenders			
	amount	interest	amount	interest	amount	interest	amount	interest	amount	interest	amount	interest
(1)	(2)	(3)	(4)	(5)	(6)	(7)	(8)	(9)	(10)	(11)	(12)	(13)
Urban												OAE
Jammu & Kashmir	335	41	1644	192	0	0	23	5	66	11	0	0
Himachal Pradesh	556	80	3441	688	516	78	203	31	78	10	0	0
Punjab	88	11	534	95	56	8	261	65	46	15	0	0
Chandigarh	0	0	175	40	6	5	10	1	541	218	0	0
Uttaranchal	369	74	965	138	285	51	0	0	3	0	0	0
Haryana	164	20	154	26	344	51	88	13	349	73	1	0
Delhi	25	3	375	4	30	3	204	103	130	111	18	10
Rajasthan	479	82	870	129	7	5	760	121	545	147	0	0
Uttar Pradesh	65	13	389	131	29	4	17	4	118	46	0	0
Bihar	14	10	104	16	8	2	0	0	36	15	0	0
Sikkim	0	0	246	98	0	0	0	0	0	0	0	0
Arunachal Pradesh	0	0	264	0	0	0	0	0	0	0	347	0
Nagaland	16	31	37	28	0	0	0	0	0	0	0	0
Manipur	355	64	0	0	0	0	18	22	2	1	0	0
Mizoram	2296	604	1524	296	1266	353	833	193	0	0	0	0
Tripura	248	103	345	60	18	3	0	0	2	4	0	0
Meghalaya	175	55	2603	274	6	1	0	0	2	1	0	0
Assam	165	47	402	103	8	1	0	0	0	0	0	0
West Bengal	157	8	87	19	35	11	17	12	99	32	0	0
Jharkhand	62	49	93	11	0	0	0	0	2	1	0	0
Orissa	42	7	439	61	154	24	8	2	27	12	0	0
Chhattisgarh	85	14	595	102	48	8	0	0	356	95	0	0
Madhya Pradesh	487	43	467	76	30	6	54	8	110	27	0	0
Gujarat	69	18	409	70	496	100	83	18	175	35	0	0
Daman & Diu	0	0	1503	225	187	23	129	22	139	21	0	0
D & N Haveli	86	13	5355	589	90	15	474	81	26	6	0	0
Maharashtra	374	52	754	121	2769	458	481	68	350	68	1	0
Andhra Pradesh	143	16	252	42	74	10	343	72	1310	458	1	0
Karnataka	173	24	1346	208	501	93	161	24	500	148	0	0

NSS Report No 482: Unorganised Service Sector in India, 2001-02: Salient Features

Appendix A

Goa	4654	696	1535	227	3314	543	1759	255	0	0	0	0
Lakshadweep	2418	128	3328	471	0	0	0	0	0	0	0	0
Kerala	946	117	2801	382	868	135	303	54	1073	338	0	0
Tamil Nadu	75	16	491	113	66	13	197	43	1189	476	17	0
Pondicherry	442	106	285	46	42	9	348	102	2021	858	0	0
A & N Islands	1737	365	2272	327	665	103	0	0	1329	352	0	0
all-India	201	29	543	96	496	84	200	38	433	145	2	0

Table 27 (continued): Amount (in Rs.) of outstanding loans on the date of survey and annual interest payable per enterprise for each State/UT

State/UT (1)	agency from which loan is taken								number of enterprises	
	supplier / contractor		friends and relatives		others		total		sample (22)	estimated (23)
	amount (14)	interest (15)	amount (16)	interest (17)	amount (18)	interest (19)	amount (20)	interest (21)		
Urban										OAE
Jammu & Kashmir	7	0	90	×	0	0	2164	248	2039	21318
Himachal Pradesh	7	3	306	×	0	0	5106	891	1285	8163
Punjab	1	0	92	×	11	3	1089	198	3250	146876
Chandigarh	0	0	9	×	0	0	741	264	397	9363
Uttaranchal	0	0	34	×	15	9	1672	271	774	27267
Haryana	0	0	139	×	0	0	1238	184	2358	94918
Delhi	11	1	119	×	0	0	911	235	1663	156962
Rajasthan	13	1	250	×	16	4	2939	490	3593	193245
Uttar Pradesh	8	0	104	×	13	1	743	201	14669	596219
Bihar	1	0	151	×	0	0	314	43	7026	181559
Sikkim	511	54	1328	×	0	0	2086	152	206	508
Arunachal Pradesh	0	0	616	×	0	0	1227	0	107	227
Nagaland	0	0	89	×	162	130	305	189	376	2083
Manipur	0	0	14	×	0	0	389	87	863	7668
Mizoram	184	9	324	×	0	0	6427	1455	432	1628
Tripura	0	0	558	×	4	11	1175	182	1551	12991
Meghalaya	0	0	28	×	0	0	2813	331	333	3078
Assam	1	0	133	×	0	0	708	152	2303	48677
West Bengal	3	0	144	×	3	4	546	85	8894	493688
Jharkhand	1	0	8	×	0	0	166	61	3054	72498
Orissa	9	1	126	×	3	0	809	106	2585	101213
Chhattisgarh	9	10	41	×	12	0	1147	229	1475	43074
Madhya Pradesh	1	0	128	×	2	0	1280	161	5633	207479
Gujarat	122	9	521	×	72	8	1946	257	2826	226119
Daman & Diu	109	0	67	×	0	0	2135	292	162	686
D & N Haveli	0	0	119	×	0	0	6150	706	171	268

NSS Report No 482: Unorganised Service Sector in India, 2001-02: Salient Features

Appendix A

Maharashtra	0	0	314	×	36	6	5078	773	9324	620953
Andhra Pradesh	103	21	33	×	35	36	2294	655	7488	481302
Karnataka	2	1	181	×	3	1	2868	498	3539	269787
Goa	0	0	318	×	0	0	11581	1721	141	4086
Lakshadweep	0	0	0	×	0	0	5746	600	82	305
Kerala	21	3	398	×	54	7	6462	1036	2856	108046
Tamil Nadu	10	1	124	×	2	0	2171	663	6717	399201
Pondicherry	5	0	78	×	0	0	3222	1120	547	8678
A & N Islands	0	0	508	×	0	0	6511	1147	120	367
all-India	21	3	173	×	17	6	2088	401	98839	4550500

Table 27 (continued): Amount (in Rs.) of outstanding loans on the date of survey and annual interest payable per enterprise for each State/UT

State/UT	agency from which loan is taken										business partner	
	central and state level term lending institution, government (central, state, local bodies)		commercial banks		co-operative banks and societies		other institutional agencies		money lenders			
	amount	interest	amount	interest	amount	interest	amount	interest	amount	interest	amount	interest
(1)	(2)	(3)	(4)	(5)	(6)	(7)	(8)	(9)	(10)	(11)	(12)	(13)
Urban												establishment
Jammu & Kashmir	4011	571	18565	2575	578	80	927	178	805	170	111	27
Himachal Pradesh	29729	2474	21923	3004	4812	296	1385	195	849	153	211	0
Punjab	32472	5199	25381	3071	108	33	18575	3919	3435	506	2167	165
Chandigarh	13	2	5056	815	995	112	672	21	3963	1214	0	0
Uttaranchal	3084	531	18964	2608	82	10	100	14	63	3	0	0
Haryana	17087	2403	10705	1590	1980	327	1053	224	2710	524	571	103
Delhi	3080	629	20515	4956	388	96	5404	723	957	120	421	184
Rajasthan	5936	2205	24578	3518	495	166	2525	604	2854	719	94	22
Uttar Pradesh	3323	679	6712	921	166	151	2328	419	1119	241	1362	141
Bihar	1734	690	1824	424	83	12	8	3	167	82	35	8
Sikkim	1112	454	6601	934	0	0	0	0	3142	499	0	0
Arunachal Pradesh	522	0	636	0	772	22	1204	14	0	0	0	0
Nagaland	1336	0	0	0	0	0	2405	0	16	19	0	0
Manipur	851	102	0	0	1097	263	492	105	209	129	0	0
Mizoram	9783	1348	15798	194	2668	345	1881	181	0	0	0	0
Tripura	2579	2472	3259	866	576	2797	467	8	2225	293	0	0
Meghalaya	0	0	0	0	1467	539	0	0	75	18	0	0
Assam	2071	156	5559	1034	174	20	156	35	561	94	0	0
West Bengal	6473	335	13459	1220	920	170	2177	366	894	253	2958	143
Jharkhand	104	17	1575	201	316	53	1119	49	89	7	0	0
Orissa	22496	2084	24971	4495	1010	169	857	132	859	302	0	0
Chhattisgarh	6087	1231	4019	910	530	72	2022	321	2244	451	604	62
Madhya Pradesh	1445	216	6389	1361	298	43	3719	414	566	124	509	701
Gujarat	2733	435	25562	3895	9483	1539	7677	1152	4193	804	3237	478
Daman & Diu	3386	2653	4467	834	7166	1181	0	0	0	0	0	0
D & N Haveli	62267	11198	19619	2472	2520	443	0	0	0	0	0	0
Maharashtra	8223	1847	36166	5385	46002	5791	8952	1473	4802	582	1301	437
Andhra Pradesh	1480	198	5805	856	631	104	4447	399	4329	1072	201	15
Karnataka	15002	1708	8984	1346	2503	971	2158	360	3933	413	53	19

NSS Report No 482: Unorganised Service Sector in India, 2001-02: Salient Features

Appendix A

Goa	33885	5556	100276	70464	4473	701	2946	501	242	29	4553	0
Lakshadweep	3040	395	2381	248	0	0	0	0	0	0	0	0
Kerala	36427	6347	30009	4432	2714	409	8129	1292	10352	1741	1008	64
Tamil Nadu	8528	1406	30736	4925	2055	299	52028	8316	6357	1622	1059	371
Pondicherry	5905	814	34852	4611	675	98	4466	702	11261	2814	0	0
A & N Islands	2276	317	13843	1946	1258	183	224	22	1491	596	0	0
all-India	8484	1414	19168	3075	9056	1252	9178	1477	3300	610	1053	216

Table 27 (continued): Amount (in Rs.) of outstanding loans on the date of survey and annual interest payable per enterprise for each State/UT

State/UT (1)	agency from which loan is taken								number of enterprises	
	supplier / contractor		friends and relatives		others		total		sample (22)	estimated (23)
	amount (14)	interest (15)	amount (16)	interest (17)	amount (18)	interest (19)	amount (20)	interest (21)		
Urban										establishment
Jammu & Kashmir	324	12	163	×	0	0	25485	3613	1384	10204
Himachal Pradesh	114	6	4657	×	1096	161	64776	6289	1008	5669
Punjab	0	0	4361	×	268	38	86766	12930	1854	43108
Chandigarh	0	0	1542	×	0	0	12241	2165	337	5814
Uttaranchal	0	0	2048	×	0	0	24340	3166	511	10532
Haryana	29	0	2795	×	105	15	37036	5187	1130	27876
Delhi	271	37	3748	×	16	3	34800	6748	1339	79215
Rajasthan	801	94	1822	×	306	44	39412	7373	1917	54364
Uttar Pradesh	241	33	1231	×	173	142	16655	2729	6263	143924
Bihar	85	32	1020	×	3	0	4959	1252	2872	38029
Sikkim	0	0	48	×	0	0	10904	1887	296	904
Arunachal Pradesh	0	0	423	×	0	0	3557	36	137	324
Nagaland	0	0	793	×	4543	0	9093	19	258	1266
Manipur	0	0	64	×	221	42	2935	642	227	1274
Mizoram	188	9	4249	×	0	0	34567	2077	494	1648
Tripura	0	0	32	×	87	313	9224	6749	649	2796
Meghalaya	0	0	64	×	0	0	1607	557	401	4113
Assam	12	0	599	×	64	10	9196	1349	1288	16145
West Bengal	1553	231	2451	×	4195	937	35079	3655	4179	93256
Jharkhand	0	0	614	×	415	58	4232	384	1451	20363
Orissa	425	0	2160	×	56	3	52834	7186	1075	21168
Chhattisgarh	796	105	3570	×	3533	410	23405	3562	982	14619
Madhya Pradesh	237	41	1111	×	1352	152	15625	3051	3093	61747
Gujarat	14	3	4179	×	1881	1171	58959	9478	1520	70711
Daman & Diu	3591	0	11944	×	0	0	30554	4667	80	279
D & N Haveli	0	0	1093	×	0	0	85500	14113	125	205

NSS Report No 482: Unorganised Service Sector in India, 2001-02: Salient Features

Appendix A

Maharashtra	299	23	11782	×	8632	775	126160	16314	6328	224271
Andhra Pradesh	273	35	313	×	2511	102	19989	2782	3415	91152
Karnataka	1	0	345	×	2175	36	35154	4853	2055	104171
Goa	0	0	0	×	0	0	146374	77251	83	3167
Lakshadweep	0	0	1917	×	0	0	7339	644	26	109
Kerala	2663	120	2148	×	1561	323	95011	14728	2305	49565
Tamil Nadu	2087	4	1052	×	785	177	104688	17120	3409	121548
Pondicherry	106	21	681	×	0	0	57947	9060	416	6942
A & N Islands	572	34	2237	×	0	0	21902	3098	143	374
all-India	578	41	3463	×	2483	329	56762	8414	53050	1330852

Table 27 (continued): Amount (in Rs.) of outstanding loans on the date of survey and annual interest payable per enterprise for each State/UT

State/UT	agency from which loan is taken										business partner	
	central and state level term lending institution, government (central, state, local bodies)		commercial banks		co-operative banks and societies		other institutional agencies		money lenders			
	amount	interest	amount	interest	amount	interest	amount	interest	amount	interest	amount	interest
(1)	(2)	(3)	(4)	(5)	(6)	(7)	(8)	(9)	(10)	(11)	(12)	(13)
Urban												all
Jammu & Kashmir	1525	212	7121	963	187	26	316	61	305	63	36	9
Himachal Pradesh	12512	1061	11016	1638	2277	168	688	98	394	68	87	0
Punjab	7436	1189	6172	771	68	14	4416	940	815	126	492	37
Chandigarh	5	1	2045	337	385	46	264	9	1852	599	0	0
Uttaranchal	1126	201	5980	826	228	39	28	4	19	1	0	0
Haryana	4006	561	2549	381	716	114	307	61	885	176	130	24
Delhi	1049	213	7130	1665	150	35	1948	311	407	114	153	68
Rajasthan	1677	548	6075	873	114	41	1147	227	1052	273	21	5
Uttar Pradesh	699	143	1618	285	55	33	467	84	313	84	265	28
Bihar	312	128	402	87	21	3	1	1	59	26	6	1
Sikkim	712	291	4313	633	0	0	0	0	2011	319	0	0
Arunachal Pradesh	307	0	482	0	453	13	707	8	0	0	143	0
Nagaland	515	19	23	17	0	0	909	0	6	7	0	0
Manipur	425	69	0	0	156	38	86	34	32	19	0	0
Mizoram	6062	979	8704	244	1971	349	1360	187	0	0	0	0
Tripura	661	523	861	203	117	498	83	1	396	55	0	0
Meghalaya	75	23	1114	117	842	309	0	0	44	11	0	0
Assam	640	74	1686	335	50	6	39	9	140	23	0	0
West Bengal	1161	60	2212	210	176	36	361	68	225	67	470	23
Jharkhand	72	42	418	53	69	12	245	11	21	2	0	0
Orissa	3926	366	4682	828	302	49	155	24	171	62	0	0
Chhattisgarh	1606	322	1463	307	170	24	512	81	835	185	153	16
Madhya Pradesh	707	83	1825	371	91	14	894	101	215	49	117	161
Gujarat	703	117	6401	981	2637	443	1892	288	1132	218	771	114
Daman & Diu	980	767	2361	401	2206	358	92	16	99	15	0	0
D & N Haveli	26984	4851	11525	1404	1141	200	269	46	15	4	0	0
Maharashtra	2457	528	10150	1518	14240	1873	2729	441	1531	204	346	116
Andhra Pradesh	356	45	1136	171	162	25	997	124	1791	556	33	3
Karnataka	4304	493	3473	525	1059	338	717	117	1456	222	15	5

NSS Report No 482: Unorganised Service Sector in India, 2001-02: Salient Features

Appendix A

Goa	17416	2818	44644	30892	3820	612	2277	362	106	13	1988	0
Lakshadweep	2581	199	3079	413	0	0	0	0	0	0	0	0
Kerala	12104	2076	11357	1656	1448	221	2764	443	3991	779	317	20
Tamil Nadu	2048	341	7551	1236	530	80	12295	1974	2395	744	260	87
Pondicherry	2870	421	15649	2075	324	48	2178	369	6128	1727	0	0
A & N Islands	2009	341	8118	1145	965	144	113	11	1411	475	0	0
all-India	2076	342	4757	770	2433	348	2231	364	1082	250	240	49

Table 27 (continued): Amount (in Rs.) of outstanding loans on the date of survey and annual interest payable per enterprise for each State/UT

State/UT (1)	agency from which loan is taken								number of enterprises	
	supplier / contractor		friends and relatives		others		total		sample (22)	estimated (23)
	amount (14)	interest (15)	amount (16)	interest (17)	amount (18)	interest (19)	amount (20)	interest (21)		
Urban										all
Jammu & Kashmir	110	4	114	×	0	0	9713	1338	3423	31521
Himachal Pradesh	51	4	2089	×	449	66	29562	3103	2293	13833
Punjab	1	0	1061	×	69	11	20529	3087	5104	189985
Chandigarh	0	0	596	×	0	0	5146	992	734	15177
Uttaranchal	0	0	595	×	11	7	7988	1078	1285	37798
Haryana	7	0	742	×	24	3	9365	1320	3488	122794
Delhi	98	13	1336	×	5	1	12278	2419	3002	236177
Rajasthan	186	22	595	×	79	13	10947	2001	5510	247610
Uttar Pradesh	53	7	323	×	44	29	3837	692	20932	740143
Bihar	16	6	301	×	1	0	1118	252	9898	219588
Sikkim	184	20	509	×	0	0	7729	1262	502	1412
Arunachal Pradesh	0	0	503	×	0	0	2596	21	244	551
Nagaland	0	0	355	×	1818	81	3627	125	634	3348
Manipur	0	0	21	×	32	6	752	166	1090	8941
Mizoram	186	9	2299	×	0	0	20583	1768	926	3277
Tripura	0	0	464	×	19	65	2600	1345	2200	15787
Meghalaya	0	0	49	×	0	0	2123	460	734	7191
Assam	4	0	249	×	16	2	2822	450	3591	64822
West Bengal	249	37	511	×	669	152	6033	652	13073	586944
Jharkhand	0	0	141	×	91	13	1058	132	4505	92861
Orissa	81	1	478	×	13	1	9807	1331	3660	122381
Chhattisgarh	208	34	936	×	904	104	6787	1074	2457	57693
Madhya Pradesh	55	10	354	×	312	35	4570	823	8726	269227
Gujarat	96	7	1392	×	503	285	15528	2454	4346	296830
Daman & Diu	1116	0	3503	×	0	0	10356	1558	242	965
D & N Haveli	0	0	540	×	0	0	40475	6505	296	473

NSS Report No 482: Unorganised Service Sector in India, 2001-02: Salient Features

Appendix A

Maharashtra	80	6	3357	×	2316	210	37206	4897	15652	845224
Andhra Pradesh	130	24	77	×	429	46	5111	994	10903	572454
Karnataka	2	0	227	×	608	11	11861	1711	5594	373958
Goa	0	0	179	×	0	0	70430	34697	224	7253
Lakshadweep	0	0	504	×	0	0	6164	611	108	414
Kerala	852	40	948	×	528	106	34309	5342	5161	157611
Tamil Nadu	494	2	341	×	185	42	26100	4504	10126	520749
Pondicherry	50	9	346	×	0	0	27545	4649	963	15620
A & N Islands	289	17	1382	×	0	0	14287	2133	263	741
all-India	147	12	918	×	575	79	14459	2214	151889	5881353

Table 27 (continued): Amount (in Rs.) of outstanding loans on the date of survey and annual interest payable per enterprise for each State/UT

State/UT	agency from which loan is taken											
	central and state level term lending institution, government (central, state, local bodies)		commercial banks		co-operative banks and societies		other institutional agencies		money lenders		business partner	
	amount	interest	amount	interest	amount	interest	amount	interest	amount	interest	amount	interest
(1)	(2)	(3)	(4)	(5)	(6)	(7)	(8)	(9)	(10)	(11)	(12)	(13)
Combined												OAE
Jammu & Kashmir	301	39	6088	927	1150	113	8	2	17	3	0	0
Himachal Pradesh	2111	312	5384	787	2283	275	705	93	133	17	0	0
Punjab	91	13	1404	148	111	15	253	37	233	71	0	0
Chandigarh	0	0	139	32	5	4	8	1	447	178	0	0
Uttaranchal	1743	239	2321	321	419	65	1844	367	1	0	0	0
Haryana	108	15	189	39	243	59	80	13	381	87	0	0
Delhi	23	3	354	4	28	3	193	97	131	107	17	9
Rajasthan	463	116	4234	621	37	11	489	92	1319	926	0	0
Uttar Pradesh	41	8	479	104	41	7	8	2	121	48	0	0
Bihar	28	15	1683	244	1	0	1	1	9	4	32	0
Sikkim	0	0	84	25	0	0	0	0	738	103	0	0
Arunachal Pradesh	0	0	79	0	131	147	0	0	5	2	103	0
Nagaland	4	7	70	53	0	0	10	8	0	0	0	0
Manipur	128	23	0	0	0	0	11	12	2	1	0	0
Mizoram	1424	343	833	162	692	193	455	106	0	0	0	0
Tripura	147	89	229	58	26	14	0	0	1	1	0	0
Meghalaya	28	9	422	44	20	27	0	0	0	0	0	0
Assam	29	9	316	78	2	1	7	0	7	4	0	0
West Bengal	59	3	55	12	57	11	12	7	46	15	0	0
Jharkhand	19	15	33	4	16	16	0	0	1	0	0	0
Orissa	99	15	533	83	139	24	2	1	41	23	0	0
Chhattisgarh	293	42	1426	184	141	11	5	1	339	85	0	0
Madhya Pradesh	300	29	1012	166	24	7	47	11	66	17	1	0
Gujarat	1005	562	815	102	412	72	229	44	122	26	0	0
Daman & Diu	143	66	1187	202	348	161	229	25	73	11	0	0
D & N Haveli	973	157	1785	211	14	2	146	24	4	1	0	0
Maharashtra	566	78	1047	165	3888	661	425	63	274	59	0	0
Andhra Pradesh	318	47	267	44	93	14	270	61	1193	375	2	1
Karnataka	209	30	1193	174	542	101	216	43	381	119	0	0

NSS Report No 482: Unorganised Service Sector in India, 2001-02: Salient Features

Appendix A

Goa	3755	515	1007	156	3182	498	846	124	0	0	0	0
Lakshadweep	1507	103	3707	481	0	0	0	0	0	0	0	0
Kerala	773	101	2514	389	1266	204	457	92	2075	612	19	0
Tamil Nadu	121	22	677	143	136	27	109	23	1175	439	8	0
Pondicherry	352	84	334	49	51	9	277	81	1768	741	0	0
A & N Islands	562	95	1239	178	292	49	96	13	306	81	0	0
all-India	252	55	948	149	453	77	159	32	423	156	5	0

Table 27 (continued): Amount (in Rs.) of outstanding loans on the date of survey and annual interest payable per enterprise for each State/UT

State/UT	agency from which loan is taken								number of enterprises		
	supplier / contractor		friends and relatives		others		total		sample	estimated	
	amount	interest	amount	interest	amount	interest	amount	interest			
(1)	(14)	(15)	(16)	(17)	(18)	(19)	(20)	(21)	(22)	(23)	
Combined											OAE
Jammu & Kashmir	563	0	57	×	0	0	8183	1083	3437	85084	
Himachal Pradesh	494	34	594	×	36	4	11740	1522	2259	59466	
Punjab	0	0	208	×	16	3	2317	287	5029	288450	
Chandigarh	0	0	7	×	0	0	606	216	471	11757	
Uttaranchal	0	0	11	×	3	2	6343	994	1211	124446	
Haryana	0	0	123	×	32	8	1157	221	3162	174664	
Delhi	10	1	112	×	0	0	868	224	1772	166338	
Rajasthan	56	3	375	×	14	4	6988	1773	6231	471148	
Uttar Pradesh	8	1	75	×	11	4	784	175	21707	2176785	
Bihar	0	0	47	×	0	0	1802	264	11821	1026225	
Sikkim	67	7	181	×	69	17	1141	153	383	3873	
Arunachal Pradesh	0	0	196	×	0	0	514	149	291	763	
Nagaland	0	0	43	×	47	34	174	102	774	9524	
Manipur	0	0	7	×	0	0	148	36	1624	21249	
Mizoram	101	5	276	×	206	31	3987	839	566	2979	
Tripura	0	0	210	×	1	4	615	167	3210	37516	
Meghalaya	0	0	6	×	0	0	476	80	839	18978	
Assam	0	0	37	×	0	0	399	91	6094	326954	
West Bengal	1	0	106	×	2	2	338	50	17065	1391659	
Jharkhand	0	0	27	×	0	0	96	35	4816	238294	
Orissa	9	0	54	×	4	0	882	145	6254	544761	
Chhattisgarh	3	4	35	×	5	0	2248	326	2175	120996	
Madhya Pradesh	42	7	377	×	22	3	1891	240	7919	367925	
Gujarat	58	4	473	×	60	9	3174	819	4449	480396	
Daman & Diu	145	0	150	×	0	0	2275	465	264	1299	
D & N Haveli	0	0	18	×	0	0	2940	395	272	1732	

NSS Report No 482: Unorganised Service Sector in India, 2001-02: Salient Features

Appendix A

Maharashtra	8	0	386	×	39	10	6634	1034	11689	897838
Andhra Pradesh	46	9	23	×	16	15	2227	566	15283	1199160
Karnataka	3	0	148	×	2	0	2694	468	6501	519545
Goa	0	0	144	×	592	84	9526	1377	310	9347
Lakshadweep	0	0	49	×	0	0	5262	584	135	577
Kerala	42	12	428	×	73	7	7646	1417	8790	462473
Tamil Nadu	5	0	74	×	5	0	2310	655	12316	829431
Pondicherry	4	0	62	×	0	0	2848	965	653	10895
A & N Islands	0	0	867	×	0	0	3363	417	284	1593
all-India	22	2	151	×	15	4	2426	476	170056	12084122

Table 27 (continued): Amount (in Rs.) of outstanding loans on the date of survey and annual interest payable per enterprise for each State/UT

State/UT	agency from which loan is taken										business partner	
	central and state level term lending institution, government (central, state, local bodies)		commercial banks		co-operative banks and societies		other institutional agencies		money lenders			
	amount	interest	amount	interest	amount	interest	amount	interest	amount	interest	amount	interest
(1)	(2)	(3)	(4)	(5)	(6)	(7)	(8)	(9)	(10)	(11)	(12)	(13)
Combined												establishment
Jammu & Kashmir	3590	500	28085	4160	336	49	425	81	343	73	47	11
Himachal Pradesh	24456	3031	29180	3574	17663	2781	7607	1003	1436	236	59	0
Punjab	20117	3202	17025	2104	1559	96	12012	2551	3019	531	1331	101
Chandigarh	12	2	4661	751	917	104	620	19	3653	1119	0	0
Uttaranchal	1860	257	9562	1341	1301	181	736	122	25	1	0	0
Haryana	10834	1632	6177	943	2123	316	788	334	5282	942	319	58
Delhi	3174	639	20070	4848	379	94	5287	707	937	118	412	180
Rajasthan	4037	1414	18566	2357	331	102	2231	577	6982	7314	54	13
Uttar Pradesh	2727	500	4214	663	129	73	2613	761	1237	270	631	65
Bihar	568	188	1808	329	22	3	12	3	60	33	9	2
Sikkim	775	741	2362	323	0	0	2021	237	936	221	0	0
Arunachal Pradesh	1304	108	314	0	381	11	594	7	0	0	113	138
Nagaland	483	0	0	0	0	0	870	0	19	15	0	0
Manipur	327	39	1407	519	1410	261	363	89	81	50	0	0
Mizoram	7352	1013	12596	305	2005	259	1413	136	0	0	0	0
Tripura	2166	1277	3551	732	402	1192	949	372	985	134	0	0
Meghalaya	548	33	2191	212	684	251	0	0	35	8	0	0
Assam	653	53	1803	357	963	119	97	38	164	25	120	61
West Bengal	5241	479	16932	2011	2306	534	1650	387	992	336	1628	79
Jharkhand	212	31	4577	862	186	30	679	155	196	27	0	0
Orissa	10595	1207	38129	6000	5141	761	680	83	2077	567	0	0
Chhattisgarh	6416	1043	10176	1792	1438	177	2265	294	1752	264	301	31
Madhya Pradesh	1042	159	5026	998	13693	1574	2948	344	907	245	349	480
Gujarat	4912	1471	15629	2379	6715	1110	5172	773	3279	660	1949	288
Daman & Diu	3602	1706	10683	1528	2904	927	0	0	0	0	0	0
D & N Haveli	21951	3962	8723	1202	876	154	15880	1509	0	0	0	0
Maharashtra	6989	1492	35156	4497	43351	5713	7580	1233	4110	517	1055	356
Andhra Pradesh	2468	456	6893	966	1233	135	3736	482	4965	1227	144	13
Karnataka	12563	1514	10021	1500	3191	893	2826	494	2821	345	35	13

NSS Report No 482: Unorganised Service Sector in India, 2001-02: Salient Features

Appendix A

Goa	25604	4111	75550	47743	14773	2330	1940	330	159	19	2999	0
Lakshadweep	1999	260	1565	163	0	0	0	0	0	0	0	0
Kerala	13767	2375	21024	3158	5982	943	6984	1316	8441	2038	638	74
Tamil Nadu	6832	991	24825	3896	3391	529	36623	5893	8263	2297	693	243
Pondicherry	5905	811	68784	8676	640	94	4310	769	12013	3067	0	0
A & N Islands	1865	264	21381	3410	4580	730	1131	123	863	350	0	0
all-India	6106	1029	15920	2392	7742	1104	6247	1083	3243	932	616	128

Table 27 (continued): Amount (in Rs.) of outstanding loans on the date of survey and annual interest payable per enterprise for each State/UT

State/UT	agency from which loan is taken								number of enterprises		
	supplier / contractor		friends and relatives		others		total		sample	estimated	
	amount	interest	amount	interest	amount	interest	amount	interest			
(1)	(14)	(15)	(16)	(17)	(18)	(19)	(20)	(21)	(22)	(23)	
Combined										establishment	
Jammu & Kashmir	138	5	252	×	0	0	33217	4878	1906	23950	
Himachal Pradesh	1248	135	11457	×	309	46	93414	10806	1545	20436	
Punjab	29	0	2793	×	310	60	58195	8645	2528	70214	
Chandigarh	0	0	1422	×	0	0	11285	1996	364	6306	
Uttaranchal	0	0	819	×	33	5	14337	1908	720	26802	
Haryana	49	5	2017	×	59	8	27648	4237	1367	49871	
Delhi	265	36	3667	×	16	3	34206	6626	1357	80971	
Rajasthan	547	75	1305	×	210	32	34262	11884	2725	94301	
Uttar Pradesh	2110	335	885	×	86	67	14631	2733	8042	311080	
Bihar	23	8	413	×	1	0	2916	566	4060	155416	
Sikkim	0	0	14	×	0	0	6108	1521	394	3172	
Arunachal Pradesh	0	0	917	×	0	0	3624	264	256	656	
Nagaland	0	0	675	×	1644	0	3692	15	393	3498	
Manipur	0	0	815	×	104	31	4507	989	397	3312	
Mizoram	142	7	3865	×	280	84	27653	1804	567	2193	
Tripura	0	0	313	×	36	130	8401	3837	1096	6723	
Meghalaya	0	0	30	×	0	0	3487	504	644	8832	
Assam	5	0	574	×	16	2	4396	655	2256	63607	
West Bengal	893	133	1580	×	2623	585	33843	4544	5995	169474	
Jharkhand	0	0	458	×	337	50	6645	1156	2068	38234	
Orissa	161	0	1353	×	151	4	58287	8623	1946	72476	
Chhattisgarh	553	79	2011	×	2028	227	26939	3906	1256	29371	
Madhya Pradesh	1219	155	1266	×	928	104	27379	4058	3847	90217	
Gujarat	34	8	2816	×	1308	712	41815	7400	1979	119043	
Daman & Diu	1376	0	7606	×	0	0	26171	4161	174	829	
D & N Haveli	8	0	380	×	0	0	47817	6827	163	589	

NSS Report No 482: Unorganised Service Sector in India, 2001-02: Salient Features

Appendix A

Maharashtra	247	18	9395	×	6717	600	114599	14424	7141	289995
Andhra Pradesh	214	33	412	×	1606	68	21672	3380	5017	144985
Karnataka	8	0	3761	×	1523	31	36749	4792	2994	156999
Goa	0	0	115	×	0	0	121141	54534	148	4808
Lakshadweep	0	0	1261	×	0	0	4825	423	36	165
Kerala	1792	194	3129	×	604	123	62361	10221	5012	144328
Tamil Nadu	1370	3	729	×	531	119	83256	13970	5188	186099
Pondicherry	92	18	664	×	0	0	92408	13434	488	8014
A & N Islands	246	15	2029	×	1587	286	33682	5177	251	870
all-India	704	83	2617	×	1450	193	44644	6944	74320	2387835

Table 27 (continued): Amount (in Rs.) of outstanding loans on the date of survey and annual interest payable per enterprise for each State/UT

State/UT	agency from which loan is taken											
	central and state level term lending institution, government (central, state, local bodies)		commercial banks		co-operative banks and societies		other institutional agencies		money lenders		business partner	
	amount	interest	amount	interest	amount	interest	amount	interest	amount	interest	amount	interest
(1)	(2)	(3)	(4)	(5)	(6)	(7)	(8)	(9)	(10)	(11)	(12)	(13)
Combined												all
Jammu & Kashmir	1023	140	10919	1637	971	99	100	19	88	18	10	2
Himachal Pradesh	7826	1007	11470	1500	6217	916	2470	325	466	73	15	0
Punjab	4011	637	4462	531	394	31	2555	529	779	161	260	20
Chandigarh	4	1	1718	283	323	39	221	8	1566	507	0	0
Uttaranchal	1764	242	3605	502	575	86	1648	323	5	1	0	0
Haryana	2490	374	1519	239	661	116	237	84	1469	277	71	13
Delhi	1055	211	6809	1590	143	33	1861	297	394	110	146	65
Rajasthan	1059	333	6624	910	86	26	780	173	2264	1991	9	2
Uttar Pradesh	377	70	946	174	52	15	334	97	261	76	79	8
Bihar	99	38	1699	255	4	1	3	1	16	8	29	0
Sikkim	349	334	1110	159	0	0	910	107	827	156	0	0
Arunachal Pradesh	603	50	187	0	247	84	275	3	3	1	108	64
Nagaland	132	5	51	39	0	0	241	6	5	4	0	0
Manipur	155	25	190	70	190	35	58	22	12	8	0	0
Mizoram	3937	627	5821	222	1249	221	861	118	0	0	0	0
Tripura	454	270	734	161	83	193	144	56	150	22	0	0
Meghalaya	193	16	984	98	231	98	0	0	11	3	0	0
Assam	130	16	558	123	158	20	22	6	33	7	20	10
West Bengal	622	55	1887	229	301	68	190	48	149	50	177	9
Jharkhand	46	17	661	123	39	18	94	21	28	4	0	0
Orissa	1332	155	4948	777	727	111	82	10	280	87	0	0
Chhattisgarh	1489	238	3135	498	394	43	446	58	615	120	59	6
Madhya Pradesh	446	55	1803	330	2716	316	618	77	232	62	70	95
Gujarat	1781	742	3757	554	1663	278	1211	189	749	152	387	57
Daman & Diu	1490	705	4886	719	1344	459	140	15	45	7	0	0
D & N Haveli	6296	1122	3546	463	233	41	4139	401	3	1	0	0
Maharashtra	2134	423	9374	1222	13522	1894	2172	349	1211	171	258	87
Andhra Pradesh	550	91	982	144	216	27	644	107	1600	466	17	2
Karnataka	3076	375	3242	482	1157	285	822	148	947	172	8	3

NSS Report No 482: Unorganised Service Sector in India, 2001-02: Salient Features

Appendix A

Goa	11176	1736	26327	16320	7119	1120	1218	194	54	6	1018	0
Lakshadweep	1616	138	3230	410	0	0	0	0	0	0	0	0
Kerala	3863	642	6917	1048	2388	380	2009	383	3589	951	166	18
Tamil Nadu	1351	200	5103	831	733	119	6800	1099	2473	780	133	44
Pondicherry	2706	392	29345	3705	301	45	1987	373	6110	1727	0	0
A & N Islands	1022	155	8354	1320	1807	289	462	52	503	176	0	0
all-India	1218	216	3418	519	1656	246	1163	205	888	284	105	21

Table 27 (continued): Amount (in Rs.) of outstanding loans on the date of survey and annual interest payable per enterprise for each State/UT

State/UT	agency from which loan is taken								number of enterprises		
	supplier / contractor		friends and relatives		others		total		sample	estimated	
	amount	interest	amount	interest	amount	interest	amount	interest			
(1)	(14)	(15)	(16)	(17)	(18)	(19)	(20)	(21)	(22)	(23)	
Combined											all
Jammu & Kashmir	469	1	100	×	0	0	13682	1917	5343	109034	
Himachal Pradesh	687	60	3372	×	106	15	32629	3896	3804	79902	
Punjab	6	0	714	×	74	14	13256	1923	7557	358664	
Chandigarh	0	0	501	×	0	0	4334	837	835	18063	
Uttaranchal	0	0	154	×	9	3	7759	1156	1931	151248	
Haryana	11	1	544	×	38	8	7041	1113	4529	224535	
Delhi	93	13	1276	×	5	1	11783	2320	3129	247309	
Rajasthan	138	15	530	×	47	9	11536	3460	8956	565449	
Uttar Pradesh	271	43	176	×	20	12	2516	494	29749	2487865	
Bihar	3	1	95	×	0	0	1949	304	15881	1181640	
Sikkim	37	4	106	×	38	9	3377	769	777	7046	
Arunachal Pradesh	0	0	529	×	0	0	1951	202	547	1420	
Nagaland	0	0	213	×	476	25	1119	79	1167	13022	
Manipur	0	0	116	×	14	4	735	164	2021	24561	
Mizoram	118	6	1798	×	238	53	14022	1248	1133	5172	
Tripura	0	0	226	×	7	23	1798	725	4306	44239	
Meghalaya	0	0	14	×	0	0	1433	215	1483	27810	
Assam	1	0	125	×	3	0	1050	183	8350	390561	
West Bengal	98	14	266	×	287	65	3975	538	23060	1561134	
Jharkhand	0	0	87	×	47	7	1002	190	6884	276528	
Orissa	26	0	207	×	21	1	7623	1141	8200	617236	
Chhattisgarh	110	18	421	×	400	45	7071	1026	3431	150367	
Madhya Pradesh	274	37	552	×	200	23	6910	992	11766	458142	
Gujarat	53	5	939	×	308	148	10848	2126	6428	599439	
Daman & Diu	624	0	3055	×	0	0	11584	1905	438	2128	
D & N Haveli	2	0	110	×	0	0	14328	2027	435	2321	

NSS Report No 482: Unorganised Service Sector in India, 2001-02: Salient Features

Appendix A

Maharashtra	66	4	2585	×	1670	154	32992	4303	18830	1187833
Andhra Pradesh	64	12	65	×	187	21	4324	869	20300	1344146
Karnataka	4	0	986	×	355	8	10597	1471	9495	676544
Goa	0	0	134	×	391	56	47438	19432	458	14155
Lakshadweep	0	0	319	×	0	0	5165	548	171	743
Kerala	458	55	1070	×	199	35	20660	3511	13802	606801
Tamil Nadu	255	1	194	×	101	22	17144	3095	17504	1015530
Pondicherry	41	8	317	×	0	0	40806	6249	1141	18910
A & N Islands	87	5	1278	×	560	101	14073	2098	535	2462
all-India	134	16	558	×	252	36	9392	1543	244376	14471956

Table 28: Estimated annual value (in Rs.) of key characteristics and annual average value added (in Rs.) per worker for each State/UT

State/UT	annual value per worker						value added per worker	number of workers		number of enterprises	
	emoluments	rent	interest	total operating expenses	distributive expenses	total receipt		sample	estimated	sample	estimated
(1)	(2)	(3)	(4)	(5)	(6)	(7)	(8)	(9)	(10)	(11)	(12)
Rural											OA
Jammu & Kashmir	100	203	1170	31405	5	63831	32421	1662	74244	1398	6376
Himachal Pradesh	45	787	1367	32368	1	57336	24967	1263	60891	974	5130
Punjab	91	1236	329	26325	1	55687	29361	2114	162708	1779	14157
Chandigarh	0	5107	24	23044	0	48910	25866	86	2544	74	239
Uttaranchal	32	427	1157	34662	0	57345	22683	517	100527	437	9717
Haryana	77	1088	234	23128	0	48929	25801	961	90103	804	7974
Delhi	0	7540	35	20233	0	48353	28120	125	10904	109	937
Rajasthan	155	425	2046	24451	0	43786	19335	3458	361978	2638	27790
Uttar Pradesh	36	708	132	12111	1	26305	14194	9517	1973907	7038	158056
Bihar	9	225	244	10955	0	28149	17194	6413	1080875	4795	84466
Sikkim	0	1138	99	45524	0	78287	32763	309	5201	177	336
Arunachal Pradesh	6280	2328	140	46348	0	65377	19029	297	812	184	53
Nagaland	0	464	67	22918	0	43429	20511	537	8609	398	744
Manipur	0	871	6	19860	0	41216	21355	1070	17816	761	1358
Mizoram	188	228	63	40702	25	81424	40697	218	2068	134	133
Tripura	91	776	136	20873	1	35806	14932	1923	28716	1659	2452
Meghalaya	0	154	20	40952	0	59663	18711	743	25344	506	1590
Assam	1	322	76	11949	0	32259	20310	4329	295269	3791	27827
West Bengal	52	589	27	9744	3	25235	15488	9701	1009948	8171	89797
Jharkhand	1	270	21	10896	0	25820	14924	2248	186180	1762	16579
Orissa	5	194	94	7106	11	13918	6801	5610	722763	3669	44354
Chhattisgarh	95	167	266	12797	0	27847	15050	1085	111566	700	7792
Madhya Pradesh	20	1080	263	14681	0	28588	13907	3194	208898	2286	16044
Gujarat	11	3020	1175	51906	0	82553	30647	2046	285314	1623	25427
Daman & Diu	0	3452	475	50666	0	79706	29040	141	851	102	67
D & N Haveli	0	1150	283	44069	0	70097	26028	121	1750	101	146
Maharashtra	277	1113	1169	26578	2	50850	24269	3270	383692	2365	27688
Andhra Pradesh	25	701	307	11627	9	23178	11542	12994	1181902	7795	71785
Karnataka	30	529	301	20883	1	35569	14685	4567	361508	2962	24975
Goa	594	613	769	35182	0	59531	24348	241	7589	169	526
Lakshadweep	102	395	410	33113	0	63293	30180	68	375	53	27
Kerala	318	2819	1210	36256	0	61827	25572	7831	449133	5934	35442
Tamil Nadu	62	734	399	21331	0	35542	14210	8907	698639	5599	43023
Pondicherry	230	1315	202	23641	0	38908	15267	186	3951	106	227

Appendix A

A & N Islands	188	1376	137	31371	0	58104	26733	273	1778	164	122
all India	60	764	396	16600	2	32908	16305	98025	9918351	71217	753362

Table 28 (continued): Estimated annual value (in Rs.) of key characteristics and annual average value added (in Rs.) per worker for each State/UT

State/UT	annual value per worker						value added per worker	number of workers		number of enterprises		
	emoluments	rent	interest	total operating expenses	distributive expenses	total receipt		sample	estimated	sample	estimated	
												(1)
Rural												establishment
Jammu & Kashmir	11732	346	1675	35715	0	68900	33185	1880	47740	522	1374	
Himachal Pradesh	20288	793	4084	61564	592	101642	39486	2604	45341	537	1476	
Punjab	13077	1084	478	41046	11	71795	30737	2776	103776	674	2710	
Chandigarh	7214	1505	0	28101	0	47791	19690	80	1452	27	49	
Uttaranchal	20934	265	211	12493	0	43899	31406	697	84512	209	1627	
Haryana	15821	617	658	26490	0	60556	34066	1175	101398	237	2199	
Delhi	11148	7265	328	36462	0	69284	32822	67	5933	18	171	
Rajasthan	12069	891	4355	29508	6	55577	26063	3087	165295	808	3993	
Uttar Pradesh	7170	360	664	18265	108	35682	17309	8315	688968	1779	16715	
Bihar	5911	1859	135	27683	0	53251	25568	3802	298943	1188	11738	
Sikkim	9800	2869	357	31361	0	58151	26791	369	8753	98	226	
Arunachal Pradesh	6810	3046	166	53791	0	84651	30861	382	971	119	33	
Nagaland	20552	278	3	41999	0	98248	56249	568	8659	135	223	
Manipur	13156	632	203	31443	0	67747	36304	1009	12105	170	203	
Mizoram	9112	332	481	72515	485	130114	57115	173	1109	73	54	
Tripura	5975	784	741	26725	0	45118	18393	1166	9356	447	393	
Meghalaya	11672	409	179	56241	0	99781	43540	761	12062	243	47	
Assam	7897	293	148	51989	0	76320	24331	3114	134739	968	4746	
West Bengal	7371	359	1661	31465	17	52049	20568	7173	258383	1816	7627	
Jharkhand	8589	337	676	33668	0	62173	28505	2335	53762	617	1787	
Orissa	8984	487	2348	29126	84	49903	20693	3586	201421	871	5130	
Chhattisgarh	5700	387	1038	23653	18	43935	20264	1061	60367	274	1475	
Madhya Pradesh	16921	1961	1322	32851	0	69408	36556	3612	134433	754	2846	
Gujarat	36412	4782	500	20498	1	74157	53658	2090	421125	459	4833	
Daman & Diu	18410	2760	795	63739	0	112405	48666	805	2700	94	55	
D & N Haveli	11480	3288	917	52791	0	79975	27184	129	1235	38	38	
Maharashtra	13022	1001	2067	37032	17	69534	32485	3485	253614	813	6572	
Andhra Pradesh	8346	1278	1041	44277	639	64746	19829	8307	227039	1602	5383	
Karnataka	10732	737	1419	36123	82	61122	24918	3565	173858	939	5283	
Goa	18300	1001	4011	93920	0	146000	52080	205	4383	65	164	
Lakshadweep	13204	190	0	16470	0	35078	18607	22	130	10	3	
Kerala	17610	1817	2043	52047	323	88433	36063	12327	364673	2707	9476	
Tamil Nadu	12995	749	1991	32237	12	58018	25769	8363	260698	1779	6455	
Pondicherry	21360	2403	7030	43168	77	146079	102834	449	6367	72	107	

Appendix A

A & N Islands	19230	828	1760	47124	0	88176	41052	418	1900	108	49
all India	13473	1301	1295	31749	99	60670	28823	89957	4157198	21270	105698

Table 28 (continued): Estimated annual value (in Rs.) of key characteristics and annual average value added (in Rs.) per worker for each State/UT

State/UT	annual value per worker						value added per worker	number of workers		number of enterprises	
	emolu-ments	rent	inte-rest	total operating expenses	distributive expenses	total receipt		sample	estimated	sample	estimate
	(2)	(3)	(4)	(5)	(6)	(7)		(9)	(10)	(11)	(12)
Rural											al
Jammu & Kashmir	4652	259	1368	33092	3	65815	32720	3542	121983	1920	7751
Himachal Pradesh	8685	790	2526	44829	253	76247	31164	3867	106232	1511	6606
Punjab	5148	1177	387	32057	5	61959	29897	4890	266484	2453	16867
Chandigarh	2622	3798	15	24881	0	48503	23622	166	3997	101	288
Uttaranchal	9579	353	725	24537	0	51204	26667	1214	185038	646	11345
Haryana	8414	839	459	24908	0	55085	30177	2136	191501	1041	10174
Delhi	3928	7443	138	25952	0	55729	29777	192	16837	127	1113
Rajasthan	3890	571	2770	26036	2	47482	21444	6545	527274	3446	31783
Uttar Pradesh	1882	618	270	13703	28	28731	15000	17832	2662876	8817	174772
Bihar	1288	579	220	14579	0	33588	19008	10215	1379819	5983	96205
Sikkim	6147	2224	260	36640	0	65657	29017	678	13954	275	563
Arunachal Pradesh	6569	2719	154	50401	0	75874	25472	679	1783	303	86
Nagaland	10306	370	35	32486	0	70918	38432	1105	17268	533	967
Manipur	5322	774	85	24546	0	51950	27403	2079	29920	931	1561
Mizoram	3303	264	209	51809	186	98423	46429	391	3177	207	189
Tripura	1537	778	285	22311	1	38094	15783	3089	38072	2106	2845
Meghalaya	3764	236	71	45882	0	72599	26718	1504	37405	749	2061
Assam	2475	313	98	24495	0	46065	21570	7443	430008	4759	32573
West Bengal	1543	542	360	14169	5	30697	16523	16874	1268331	9987	97419
Jharkhand	1925	285	168	15998	0	33965	17967	4583	239942	2379	18366
Orissa	1962	258	586	11905	27	21761	9828	9196	924184	4540	49485
Chhattisgarh	2063	244	537	16608	6	33496	16881	2146	171932	974	9267
Madhya Pradesh	6638	1425	678	21796	0	44571	22775	6806	343331	3040	18891
Gujarat	21710	4071	773	33183	1	77548	44365	4136	706439	2082	30260
Daman & Diu	13998	2926	718	60606	0	104568	43962	946	3551	196	116
D & N Haveli	4750	2034	545	47678	0	74184	26506	250	2984	139	184
Maharashtra	5349	1069	1526	30738	8	58285	27539	6755	637306	3178	34260
Andhra Pradesh	1366	794	425	16889	110	29876	12877	21301	1408940	9397	77169
Karnataka	3505	597	664	25832	27	43867	18008	8132	535366	3901	30258
Goa	7077	755	1956	56686	0	91187	34501	446	11972	234	690
Lakshadweep	3473	342	305	28831	0	56033	27202	90	506	63	32
Kerala	8066	2370	1583	43332	145	73749	30273	20158	813805	8641	44919
Tamil Nadu	3576	738	832	24295	3	41650	17351	17270	959337	7378	49478
Pondicherry	13269	1986	4416	35691	47	105041	69303	635	10318	178	329

Appendix A

A & N Islands	10025	1092	975	39509	0	73639	34130	691	3677	272	172
all India	4021	923	661	21074	31	41107	20002	187982	14075549	92487	859060

Table 28 (continued): Estimated annual value (in Rs.) of key characteristics and annual average value added (in Rs.) per worker for each State/UT

State/UT	annual value per worker						value added per worker	number of workers		number of enterprises		
	emoluments	rent	interest	total operating expenses	distributive expenses	total receipt		sample	estimated	sample	estimated	
												(1)
Urban												OA
Jammu & Kashmir	95	1657	174	39096	0	81341	42245	2674	30429	2039	213	
Himachal Pradesh	527	2913	661	39672	5	73733	34056	1740	10999	1285	81	
Punjab	97	2505	173	27482	0	58612	31131	4029	168640	3250	1468	
Chandigarh	36	2822	212	32630	0	64005	31375	495	11661	397	93	
Uttaranchal	207	1910	206	29632	0	57385	27754	1032	35952	774	272	
Haryana	419	2662	147	30455	0	61770	31314	3025	119142	2358	949	
Delhi	280	4604	182	28600	6	61247	32641	2023	203108	1663	1569	
Rajasthan	294	2436	368	28541	4	54467	25923	4940	257231	3593	1932	
Uttar Pradesh	163	1973	148	20460	6	42146	21680	20877	809652	14669	5962	
Bihar	101	1713	32	20950	3	44222	23269	9776	244736	7026	1815	
Sikkim	0	17164	89	43504	0	73700	30196	349	874	206	50	
Arunachal Pradesh	15274	5613	0	64400	0	131665	67265	176	352	107	2	
Nagaland	28	3380	137	36084	0	65689	29605	565	2874	376	208	
Manipur	100	1110	63	27654	4	58843	31185	1312	10583	863	76	
Mizoram	220	2642	1009	54266	52	105384	51066	606	2348	432	16	
Tripura	22	1836	166	23877	1	43099	19221	1827	14236	1551	129	
Meghalaya	42	2563	247	48028	0	82790	34763	462	4121	333	30	
Assam	29	2019	131	26503	1	54544	28040	2780	56496	2303	486	
West Bengal	137	2828	71	17946	67	40582	22569	11657	589024	8894	49368	
Jharkhand	38	1199	45	16899	0	41609	24710	4073	98358	3054	724	
Orissa	154	1578	81	18317	1	35653	17335	3642	132749	2585	1012	
Chhattisgarh	94	1180	172	15220	0	35243	20023	2258	57210	1475	430	
Madhya Pradesh	317	2170	119	20112	14	41274	21149	8228	279115	5633	2074	
Gujarat	45	3007	196	33416	0	62698	29282	3880	297026	2826	2261	
Daman & Diu	0	4453	237	44623	0	72459	27837	205	846	162	6	
D & N Haveli	0	2976	540	48836	0	78370	29533	234	351	171	2	
Maharashtra	225	4710	588	36805	3	67597	30789	12918	816858	9324	6209	
Andhra Pradesh	208	4504	492	22544	0	40375	17831	11333	641215	7488	4813	
Karnataka	124	7719	385	43905	3	70138	26230	5082	348639	3539	26978	
Goa	837	1717	1125	49132	3	83643	34508	224	6251	141	408	
Lakshadweep	0	245	419	27994	0	45365	17370	120	437	82	30	
Kerala	367	5552	858	39471	0	68754	29282	3882	130505	2856	1080	
Tamil Nadu	167	5145	507	31681	0	52188	20507	9693	522140	6717	3992	
Pondicherry	746	3195	703	31209	0	50179	18971	873	13831	547	86	

Appendix A

A & N Islands	38	2026	614	39324	0	69693	30369	215	685	120	36
all India	187	3574	308	27409	9	52036	24618	137205	5918671	98839	455050

Table 28 (continued): Estimated annual value (in Rs.) of key characteristics and annual average value added (in Rs.) per worker for each State/UT

State/UT	annual value per worker						value added per worker	number of workers		number of enterprises	
	emolu-ments	rent	inte-rest	total operating expenses	distri-butive expenses	total receipt		sample	estimated	sample	estimat
	(2)	(3)	(4)	(5)	(6)	(7)		(9)	(10)	(11)	(12)
Urban											establishme:
Jammu & Kashmir	15214	1575	986	41660	1	83666	42005	6020	37378	1384	102
Himachal Pradesh	18227	3463	1477	48768	1156	115909	65985	4699	24137	1008	56
Punjab	21669	2186	2467	47650	211	89575	41714	14467	225943	1854	431
Chandigarh	24365	8617	443	54959	3	106335	51373	2218	28387	337	58
Uttaranchal	16687	1137	738	35411	0	75611	40200	2537	45169	511	105
Haryana	21741	2855	1025	51753	3	96092	44337	6153	141076	1130	278
Delhi	28587	5818	1386	118089	576	220702	102038	13594	385707	1339	792
Rajasthan	17478	2440	1630	34795	101	71270	36374	10111	245904	1917	543
Uttar Pradesh	12368	1457	573	25076	47	54152	29028	31778	685396	6263	1439
Bihar	10269	2005	301	33852	236	63860	29772	12680	158149	2872	380
Sikkim	12483	8343	432	46095	619	82899	36185	1372	3950	296	9
Arunachal Pradesh	54044	4701	8	56399	6	117376	60972	623	1420	137	3
Nagaland	21831	8186	4	48070	0	99555	51485	1187	5931	258	12
Manipur	12112	1272	107	32429	18	60781	28334	1320	7631	227	12
Mizoram	21973	2463	626	39575	707	97503	57221	1853	5470	494	16
Tripura	9224	1133	2220	36673	7	59034	22354	2198	8501	649	27
Meghalaya	12250	3597	152	51873	0	83942	32069	2015	15065	401	41
Assam	10162	1758	336	42339	308	70659	28012	5404	64879	1288	161
West Bengal	17114	2110	730	50706	322	87179	36151	29677	467276	4179	932
Jharkhand	10995	1200	101	35939	4	64985	29042	5898	77566	1451	203
Orissa	11198	2280	1560	39594	5	67560	27960	5022	97515	1075	211
Chhattisgarh	10840	2316	775	38868	180	67360	28312	5289	67158	982	146
Madhya Pradesh	11616	1908	567	26971	1	51465	24492	17090	332202	3093	617
Gujarat	20790	2583	2138	68225	139	123427	55063	9002	313494	1520	707
Daman & Diu	13750	2299	1156	63410	0	97272	33862	362	1127	80	2
D & N Haveli	20473	3297	3039	75700	0	118830	43130	566	950	125	2
Maharashtra	26388	4094	3178	97888	1818	160553	60847	52979	1151092	6328	2242
Andhra Pradesh	14106	3776	516	33231	98	66307	32978	21355	491082	3415	911
Karnataka	42366	3439	1012	74817	50	154863	79996	16207	499268	2055	1041
Goa	22336	583	14146	48485	3	116785	68297	501	17293	83	31
Lakshadweep	19506	1281	197	59600	0	100725	41125	95	354	26	1
Kerala	24307	5149	2731	69842	66	123958	54049	14580	267265	2305	495
Tamil Nadu	19425	2897	3210	48328	85	93713	45299	19758	648333	3409	1215
Pondicherry	18096	6825	1663	65703	291	104438	38445	2674	37821	416	69

Appendix A

A & N Islands	23645	2965	719	96978	25	157701	60698	607	1612	143	3
all India	20875	3125	1707	59248	438	108541	48855	321891	6561500	53050	13308

Table 28 (continued): Estimated annual value (in Rs.) of key characteristics and annual average value added (in Rs.) per worker for each State/UT

State/UT	annual value per worker						value added per worker	number of workers		number of enterprises		
	emoluments	rent	interest	total operating expenses	distributive expenses	total receipt		sample	estimated	sample	estimated	
												(1)
Urban												
Jammu & Kashmir	8429	1612	622	40509	1	82623	42113	8694	67807	3423	315	
Himachal Pradesh	12687	3290	1222	45921	796	102706	55990	6439	35135	2293	138	
Punjab	12450	2323	1486	39030	121	76342	37191	18496	394583	5104	1899	
Chandigarh	17281	6930	376	48457	2	94009	45550	2713	40047	734	151	
Uttaranchal	9383	1480	502	32850	0	67534	34684	3569	81121	1285	377	
Haryana	11979	2767	623	42002	2	80378	38374	9178	260217	3488	1227	
Delhi	18822	5399	970	87220	379	165699	78100	15617	588815	3002	2361	
Rajasthan	8692	2438	985	31597	51	62679	31031	15051	503135	5510	2476	
Uttar Pradesh	5758	1736	343	22576	25	47650	25049	52655	1495047	20932	7401	
Bihar	4092	1828	137	26015	94	51930	25822	22456	402885	9898	2195	
Sikkim	10222	9941	370	45626	506	81232	35100	1721	4823	502	14	
Arunachal Pradesh	46350	4882	7	57986	5	120212	62221	799	1772	244	5	
Nagaland	14713	6617	47	44157	0	88500	44342	1752	8805	634	33	
Manipur	5132	1178	82	29654	10	59655	29990	2632	18213	1090	89	
Mizoram	15440	2517	741	43987	510	99870	55373	2459	7818	926	32	
Tripura	3463	1573	934	28661	3	49057	20393	4025	22737	2200	157	
Meghalaya	9628	3375	172	51047	0	83695	32648	2477	19186	734	71	
Assam	5445	1879	240	34968	165	63158	28025	8184	121375	3591	648	
West Bengal	7647	2511	362	32438	180	61196	28578	41334	1056300	13073	5869	
Jharkhand	4869	1199	70	25294	2	51915	26620	9971	175924	4505	928	
Orissa	4831	1876	707	27327	3	49165	21835	8664	230264	3660	1223	
Chhattisgarh	5897	1794	498	27990	97	52586	24499	7547	124368	2457	576	
Madhya Pradesh	6457	2027	363	23839	7	46812	22966	25318	611317	8726	2692	
Gujarat	10698	2789	1193	51290	71	93881	42520	12882	610520	4346	2968	
Daman & Diu	7854	3223	762	55354	0	86632	31278	567	1973	242	9	
D & N Haveli	14956	3210	2366	68460	0	107926	39466	800	1301	296	4	
Maharashtra	15528	4350	2103	72534	1065	121969	48370	65897	1967950	15652	8452	
Andhra Pradesh	6236	4188	503	27179	43	51622	24400	32688	1132298	10903	5724	
Karnataka	24997	5199	755	62107	30	120026	57889	21289	847906	5594	3739	
Goa	16628	884	10689	48657	3	107986	59326	725	23543	224	72	
Lakshadweep	8734	709	320	42147	0	70154	28007	215	792	108	4	
Kerala	16452	5281	2117	59878	45	105846	45923	18462	397770	5161	1571	
Tamil Nadu	10834	3900	2004	40902	47	75189	34240	29451	1170473	10126	5207	
Pondicherry	13450	5853	1406	56466	213	89910	33230	3547	51652	963	156	

Appendix A

A & N Islands	16607	2685	688	79789	17	131463	51656	822	2297	263	7
all India	11064	3338	1043	44148	235	81744	37361	459096	12480171	151889	58813

Table 28 (continued): Estimated annual value (in Rs.) of key characteristics and annual average value added (in Rs.) per worker for each State/UT

State/UT	annual value per worker						value added per worker	number of workers		number of enterprises	
	emoluments	rent	interest	total operating expenses	distributive expenses	total receipt		sample	estimated	sample	estimate
	(2)	(3)	(4)	(5)	(6)	(7)		(8)	(9)	(10)	(11)
Combined											OAI
Jammu & Kashmir	99	626	881	33641	3	68922	35277	4336	104672	3437	8508
Himachal Pradesh	119	1112	1259	33486	1	59845	26358	3003	71890	2259	5946
Punjab	94	1882	249	26913	1	57176	30262	6143	331348	5029	28845
Chandigarh	30	3232	179	30913	0	61301	30388	581	14205	471	1175
Uttaranchal	78	817	906	33337	0	57356	24019	1549	136479	1211	12444
Haryana	272	1984	184	27300	0	56240	28940	3986	209244	3162	17466
Delhi	266	4753	174	28174	6	60590	32411	2148	214012	1772	16633
Rajasthan	213	1261	1349	26150	2	48223	22071	8398	619209	6231	47114
Uttar Pradesh	73	1076	136	14539	2	30913	16371	30394	2783559	21707	217678
Bihar	26	500	204	12800	0	31117	18316	16189	1325611	11821	102622
Sikkim	0	3443	97	45233	0	77627	32394	658	6075	383	387
Arunachal Pradesh	8998	3321	97	51802	0	85406	33604	473	1164	291	76
Nagaland	7	1193	85	26213	0	49001	22787	1102	11483	774	952
Manipur	37	960	27	22765	2	47785	25018	2382	28398	1624	2124
Mizoram	205	1512	566	47914	39	94164	46211	824	4416	566	297
Tripura	68	1128	146	21869	1	38223	16354	3750	42952	3210	3751
Meghalaya	6	491	52	41941	0	62898	20956	1205	29465	839	1897
Assam	5	595	85	14287	0	35838	21551	7109	351765	6094	32695
West Bengal	83	1414	44	12765	26	30889	18097	21358	1598973	17065	139165
Jharkhand	14	591	29	12971	0	31278	18307	6321	284538	4816	23829
Orissa	28	409	92	8846	10	17291	8435	9252	855511	6254	54476
Chhattisgarh	94	510	234	13618	0	30354	16736	3343	168776	2175	12099
Madhya Pradesh	190	1703	181	17787	8	35844	18049	11422	488014	7919	36792
Gujarat	28	3013	675	42475	0	72426	29951	5926	582340	4449	48039
Daman & Diu	0	3951	356	47654	0	76093	28440	346	1697	264	129
D & N Haveli	0	1454	326	44865	0	71478	26613	355	2100	272	173
Maharashtra	242	3561	774	33537	3	62245	28706	16188	1200551	11689	89783
Andhra Pradesh	89	2039	372	15467	6	29226	13754	24327	1823117	15283	119916
Karnataka	76	4059	342	32185	2	52540	20353	9649	710146	6501	51954
Goa	704	1112	930	41483	1	70421	28937	465	13839	310	934
Lakshadweep	47	314	415	30360	0	53649	23290	188	813	135	57
Kerala	329	3434	1131	36980	0	63387	26407	11713	579637	8790	46247
Tamil Nadu	107	2621	445	25758	0	42661	16904	18600	1220779	12316	82943
Pondicherry	632	2777	591	29527	0	47675	18148	1059	17781	653	1089

Appendix A

A & N Islands	146	1556	269	33583	0	61326	27744	488	2462	284	159
all India	107	1814	363	20639	5	40056	19412	235230	15837022	170056	1208412

Table 28 (continued): Estimated annual value (in Rs.) of key characteristics and annual average value added (in Rs.) per worker for each State/UT

State/UT	annual value per worker						value added per worker	number of workers		number of enterprises		
	emoluments	rent	interest	total operating expenses	distributive expenses	total receipt		sample	estimated	sample	estimated	
												(1)
Combined												establishments
Jammu & Kashmir	13261	886	1373	38326	0	75384	37058	7900	85118	1906	239	
Himachal Pradesh	19572	1720	3178	57119	788	106599	48692	7303	69478	1545	204	
Punjab	18965	1839	1841	45572	148	83979	38260	17243	329719	2528	702	
Chandigarh	23530	8271	422	53652	3	103485	49831	2298	29839	364	63	
Uttaranchal	19455	568	394	20476	0	54944	34469	3234	129681	720	268	
Haryana	19266	1919	872	41188	2	81232	40042	7328	242474	1367	498	
Delhi	28322	5840	1370	116852	567	218408	100989	13661	391640	1357	809	
Rajasthan	15303	1817	2725	32670	63	64962	32229	13198	411200	2725	943	
Uttar Pradesh	9762	907	619	21662	78	44893	23153	40093	1374364	8042	3110	
Bihar	7419	1909	192	29818	82	56921	27022	16482	457092	4060	1554	
Sikkim	10634	4571	380	35942	192	65846	29712	1741	12702	394	31	
Arunachal Pradesh	34862	4029	72	55340	3	104087	48744	1005	2391	256	6	
Nagaland	21072	3493	4	44466	0	98779	54313	1755	14590	393	34	
Manipur	12752	880	166	31824	7	65054	33223	2329	19735	397	33	
Mizoram	19805	2104	601	45128	669	103001	57203	2026	6580	567	21	
Tripura	7522	950	1445	31461	3	51743	20279	3364	17857	1096	67	
Meghalaya	11993	2180	164	53815	0	90985	37170	2776	27126	644	88	
Assam	8633	769	209	48853	100	74480	25527	8518	199618	2256	636	
West Bengal	13645	1487	1061	43855	213	74671	30603	36850	725658	5995	1694	
Jharkhand	10010	846	337	35009	3	63834	28822	8233	131328	2068	382	
Orissa	9706	1072	2091	32541	58	55662	23064	8608	298937	1946	724	
Chhattisgarh	8407	1403	900	31666	103	56271	24502	6350	127524	1256	293	
Madhya Pradesh	13144	1923	784	28665	1	56634	27968	20702	466635	3847	902	
Gujarat	29745	3844	1199	40865	60	95183	54258	11092	734619	1979	1190	
Daman & Diu	17038	2624	901	63642	0	107948	44306	1167	3827	174	8	
D & N Haveli	15391	3292	1840	62754	0	96873	34119	695	2185	163	5	
Maharashtra	23974	3536	2978	86901	1493	144120	55726	56464	1404706	7141	2899	
Andhra Pradesh	12285	2986	682	36724	269	65814	28821	29662	718121	5017	1449	
Karnataka	34195	2741	1118	64823	58	130651	65770	19772	673126	2994	1569	
Goa	21520	667	12097	57672	3	122692	65018	706	21675	148	48	
Lakshadweep	17814	988	144	48021	0	83101	35080	117	485	36	1	
Kerala	20442	3226	2334	59573	215	103457	43670	26907	631938	5012	1443	
Tamil Nadu	17581	2281	2860	43714	64	83476	39698	28121	909031	5188	1860	
Pondicherry	18566	6188	2436	62456	260	110438	47722	3123	44188	488	80	

Appendix A

A & N Islands	21257	1809	1282	70008	11	120089	50070	1025	3512	251	8
all India	18004	2417	1547	48582	307	89975	41086	411848	10718698	74320	23878

Table 28 (continued): Estimated annual value (in Rs.) of key characteristics and annual average value added (in Rs.) per worker for each State/UT

State/UT	annual value per worker						value added per worker	number of workers		number of enterprises		
	emoluments	rent	interest	total operating expenses	distributive expenses	total receipt		sample	estimated	sample	estimated	
												(1)
Combined												a
Jammu & Kashmir	6002	742	1101	35742	2	71820	36076	12236	189790	5343	10903	
Himachal Pradesh	9680	1411	2202	45101	388	82823	37335	10306	141368	3804	7990	
Punjab	9506	1861	1043	36220	74	70544	34251	23386	661067	7557	35866	
Chandigarh	15951	6646	343	46318	2	89880	43560	2879	44044	835	1806	
Uttaranchal	9519	696	657	27070	0	56181	29111	4783	266160	1931	15124	
Haryana	10467	1949	553	34755	1	69655	34899	11314	451718	4529	22453	
Delhi	18408	5456	947	85517	369	162642	76756	15809	605652	3129	24730	
Rajasthan	6235	1483	1898	28752	26	54903	26125	21596	1030409	8956	56544	
Uttar Pradesh	3275	1020	296	16894	27	35534	18613	70487	4157923	29749	248786	
Bihar	1921	861	201	17164	21	37733	20548	32671	1782704	15881	118164	
Sikkim	7194	4206	288	38948	130	69658	30579	2399	18777	777	704	
Arunachal Pradesh	26396	3797	81	54182	2	97972	43788	1478	3555	547	142	
Nagaland	11794	2480	39	36427	0	76856	40428	2857	26073	1167	1302	
Manipur	5250	927	84	26479	4	54865	28382	4711	48134	2021	2456	
Mizoram	11933	1866	587	46247	416	99452	52789	2850	10995	1133	517	
Tripura	2257	1076	528	24685	2	42193	17506	7114	60808	4306	4423	
Meghalaya	5752	1300	106	47633	0	76361	28728	3981	56591	1483	2781	
Assam	3129	658	130	26801	36	49828	22991	15627	551383	8350	39056	
West Bengal	4316	1437	361	22470	85	44556	22001	58208	2324631	23060	156113	
Jharkhand	3171	672	126	19930	1	41559	21627	14554	415866	6884	27652	
Orissa	2534	581	610	14981	22	27227	12223	17860	1154448	8200	61723	
Chhattisgarh	3672	895	520	21386	45	41509	20078	9693	296301	3431	15036	
Madhya Pradesh	6522	1811	476	23104	4	46006	22897	32124	954648	11766	45814	
Gujarat	16605	3477	968	41577	33	85120	43510	17018	1316959	6428	59943	
Daman & Diu	11804	3032	734	58730	0	98162	39432	1513	5524	438	212	
D & N Haveli	7848	2391	1098	53987	0	84427	30440	1050	4285	435	232	
Maharashtra	13038	3547	1962	62310	806	106390	43274	72652	2605257	18830	118783	
Andhra Pradesh	3536	2306	460	21474	80	39565	18011	53989	2541238	20300	134414	
Karnataka	16679	3418	720	48068	29	90551	42454	29421	1383272	9495	67654	
Goa	13408	841	7745	51363	2	102323	50958	1171	35515	458	1415	
Lakshadweep	6684	566	314	36957	0	64650	27693	305	1297	171	74	
Kerala	10820	3326	1758	48764	112	84287	35411	38620	1211575	13802	60680	
Tamil Nadu	7565	2476	1476	33422	27	60082	26633	46721	2129810	17504	101553	
Pondicherry	13420	5209	1907	53007	185	92429	39236	4182	61970	1141	1891	

Appendix A

A & N Islands	12556	1705	865	54994	7	95869	40868	1513	5974	535	246
all India	7331	2058	841	31918	127	60205	28160	647078	26555720	244376	1447195

Table 29: Annual gross value added (in Rs.) per worker by tabulation category/activity for each State/UT in **unincorporated proprietary and partnership enterprises**

annual gross value added (in Rs.) per worker in proprietary and partnership enterprises								
State/UT	tabulation category/activity							
	H1	H2	H	I1	I2	I3	I4	I
(1)	(2)	(3)	(4)	(5)	(6)	(7)	(8)	(9)
Rural								OAE
Jammu & Himachal Pradesh	- 30321	32431 20935	32431 21065	62601 -	62986 41407	28141 26719	15329 15277	38959 31113
Punjab	26812	28825	28824	51072	49270	27406	17953	32966
Chandigarh	-	36823	36823	-	53086	21604	21905	23872
Uttaranchal	51025	12647	12998	-	58821	22525	14867	47094
Haryana	-	32519	32519	193416	46173	20014	20679	28173
Delhi	-	30344	30344	-	52915	24110	17602	28467
Rajasthan	2619	19463	19359	-	28680	11925	10493	22384
Uttar Pradesh	0	11154	11154	6000	27164	14714	14467	17024
Bihar	30237	14859	14860	2352	25464	19126	11155	19812
Sikkim	24638	16701	16748	-	76466	9674	19464	61299
Arunachal Pradesh	16862	11908	12572	-	58265	-	44020	44913
Nagaland	30183	16306	16444	2580	47497	20081	20742	45099
Manipur	38637	15134	15444	-	43690	20896	19779	28742
Mizoram	22299	22169	22171	-	57552	106320	40078	57862
Tripura	21997	16191	16211	8193	27401	16519	11378	17932
Meghalaya	-	17786	17786	9576	59672	26724	17720	56030
Assam	-	20434	20434	25431	40774	21917	22067	23621
West Bengal	13279	15936	15929	19901	37370	16941	9030	17497
Jharkhand	4368	15518	15516	-	40106	18024	17225	22923
Orissa	-	10421	10421	-	22281	9008	8312	10398
Chhattisgarh	18412	13322	13337	32803	44597	29834	10680	33886
Madhya Pradesh	10796	15576	15568	16492	59998	16078	16335	39392
Gujarat	-	21976	21976	78648	42684	16142	38919	36610
Daman & Diu	-	22435	22435	-	35065	-	13503	32266
D & N Haveli	-	25981	25981	17636	31031	30684	11698	27652
Maharashtra	29283	18255	19081	48856	46555	12117	12795	40071
Andhra Pradesh	17085	12956	12957	45530	32551	15954	12998	22717
Karnataka	19281	14390	14410	2360	41014	13882	8823	19875
Goa	-1284	16049	15972	-	38474	-	20011	32101
Lakshadweep	15295	29088	17775	-	28496	32982	13660	29030
Kerala	20439	19900	19901	856	37958	29404	14676	35026
Tamil Nadu	9368	14300	14295	-	37661	15413	14563	23060
Pondicherry	-	15566	15566	-	27135	20714	13122	19538
A & N Islands	-11250	25531	25180	-	64418	13514	20235	25899
all-India	27391	14953	15017	24234	37150	16880	17610	23063

Table 29 (continued): Annual gross value added (in Rs.) per worker by tabulation category/activity for each State/UT in **unincorporated proprietary and partnership enterprises**

annual gross value added (in Rs.) per worker in proprietary and partnership enterprises							
State/UT	tabulation category/activity					no. of workers	
	K	M	N	O	all	sample	estimated
(1)	(10)	(11)	(12)	(13)	(14)	(15)	(16)
Rural							OAE
Jammu & Kashmir	41649	21376	25708	22283	32421	1662	74244
Himachal Pradesh	34817	8815	19507	16480	24929	1259	60793
Punjab	29044	13918	29934	24226	29372	2113	162594
Chandigarh	32467	12876	38256	24505	25866	86	2544
Uttaranchal	37338	22872	20899	13582	22715	513	99639
Haryana	29593	10951	24564	20064	25801	961	90103
Delhi	40483	22976	51786	17128	28114	123	10862
Rajasthan	19632	12446	29746	13479	19378	3442	360359
Uttar Pradesh	17286	10383	20569	8999	14195	9509	1973561
Bihar	20715	16383	27616	11874	17195	6410	1080803
Sikkim	8581	16266	-	14718	32792	300	5197
Arunachal Pradesh	23080	29580	27720	23249	19122	292	805
Nagaland	15371	13940	8566	9427	20511	537	8609
Manipur	14227	27862	14240	19882	21592	1028	17609
Mizoram	19814	-	-	7767	40697	218	2068
Tripura	11746	11389	15464	12049	15006	1906	28249
Meghalaya	10612	12676	11502	25441	18711	743	25344
Assam	21248	17825	11829	19054	20340	4288	293944
West Bengal	15203	12364	20603	12688	16053	9487	973423
Jharkhand	47410	12675	14219	10484	14924	2248	186180
Orissa	14838	5367	11739	3688	6833	5439	719146
Chhattisgarh	12547	6641	21951	11051	15050	1085	111566
Madhya Pradesh	14257	6085	17955	7944	13907	3194	208898
Gujarat	17416	16482	39327	20878	30670	2042	284967
Daman & Diu	31855	-	-	23608	29106	139	849
D & N Haveli	100094	10260	8713	9584	26028	121	1750
Maharashtra	17099	24012	33721	12414	24285	3257	383301
Andhra Pradesh	19616	6689	26331	6902	11542	12986	1181824
Karnataka	18747	8685	33350	9973	14739	4524	359812
Goa	11961	9694	55120	21274	24348	241	7589
Lakshadweep	19192	47640	28020	15712	30180	68	375
Kerala	26053	7925	29105	22541	25763	7771	445108
Tamil Nadu	15265	11096	18831	11323	14212	8893	697981
Pondicherry	19842	10867	19637	13522	15674	171	3848
A & N Islands	48740	30904	12360	25904	26630	272	1750
all-India	18492	12429	21953	9743	16380	97328	9865693

Table 29 (continued): Annual gross value added (in Rs.) per worker by tabulation category/activity for each State/UT in **unincorporated proprietary and partnership enterprises**

annual gross value added (in Rs.) per worker in proprietary and partnership enterprises								
State/UT	tabulation category/activity							
	H1	H2	H	I1	I2	I3	I4	I
(1)	(2)	(3)	(4)	(5)	(6)	(7)	(8)	(9)
Rural	establishment							
Jammu & Himachal Pradesh	84560	33684	34121	43600	51061	26123	17489	49498
Punjab	84235	34254	50858	39936	38072	43265	13494	37529
Chandigarh	53018	23006	23363	72895	52480	47118	16793	48413
Uttaranchal	-	25578	25578	-	33734	-	8511	19823
Haryana	34414	26752	28435	40632	51986	29987	12647	45729
Delhi	53150	39271	39286	10137	44968	28470	30690	43726
Rajasthan	-	26467	26467	-	107760	-	30600	82640
Uttar Pradesh	20169	27944	27349	60859	47920	48643	18323	45569
Bihar	105175	18249	18476	147137	32293	27992	11698	31603
Sikkim	9893	18418	18411	7751	33837	17823	15937	30002
Arunachal Pradesh	25751	20736	21527	-	37288	-	10830	36376
Nagaland	29836	20701	21296	51000	110746	-	46691	91612
Manipur	40738	18454	20879	-	70423	35414	21834	69900
Mizoram	-	20556	20556	-	45333	36750	-	45038
Tripura	25550	21280	21498	-	81934	135206	-	85811
Meghalaya	28121	15290	15526	-	30793	116782	7373	31312
Assam	-	21600	21600	24534	81707	19785	23609	76806
West Bengal	22486	17379	17404	39352	43023	18283	16299	34870
Jharkhand	36169	17773	18586	19877	33061	18009	9790	30187
Orissa	17640	23540	23494	-	40320	5290	13711	33753
Chhattisgarh	25727	17016	17038	29991	30248	71248	15054	30187
Madhya Pradesh	48273	26931	26947	-	56764	47534	16792	54385
Gujarat	18966	24350	24182	44340	42156	31276	15894	39557
Daman & Diu	33576	24816	25276	73565	44201	25266	30631	42999
D & N Haveli	58964	28633	45248	-	48380	56951	22793	48536
Maharashtra	69356	28342	31907	-	31762	-	17514	27935
Andhra Pradesh	57377	28258	28672	58871	46175	44435	17447	45448
Karnataka	32059	19335	20403	110347	33639	18835	6328	22088
Goa	40663	24806	24876	-	41566	12607	14203	37789
Lakshadweep	19287	28371	24357	-	69022	34076	27778	62584
Kerala	-	65416	65416	-	18075	-	67560	22529
Tamil Nadu	61705	45491	46181	50988	55435	28967	16769	46218
Pondicherry	22082	23677	23660	29384	45408	24123	14415	32458
A & N Islands	-	21081	21081	-	27091	29070	13696	24940
all-India	34290	40226	39053	-	44875	37767	33891	43347

Table 29 (continued): Annual gross value added (in Rs.) per worker by tabulation category/activity for each State/UT in **unincorporated proprietary and partnership enterprises**

annual gross value added (in Rs.) per worker in proprietary and partnership enterprises							
State/UT	tabulation category/activity					no. of workers	
	K	M	N	O	all	sample	estimated
(1)	(10)	(11)	(12)	(13)	(14)	(15)	(16)
Rural							establishment
Jammu & Kashmir	35184	14197	62376	23147	34687	1785	43533
Himachal Pradesh	39724	20803	76817	18781	38138	1769	42976
Punjab	37438	13923	35750	18901	30147	2283	89146
Chandigarh	41441	11377	60240	28999	19690	80	1452
Uttaranchal	60580	6865	41966	23533	14198	651	60222
Haryana	29936	29264	31259	36813	33459	957	82265
Delhi	12571	36887	35002	4131	32822	67	5933
Rajasthan	25383	20500	26589	8568	26629	2653	146366
Uttar Pradesh	13749	12318	26107	6827	18083	6934	596915
Bihar	35067	12389	32701	13172	25629	3752	295948
Sikkim	-	26059	44480	15861	27091	350	8358
Arunachal Pradesh	24600	29267	-	20915	30872	379	967
Nagaland	31104	46715	40598	36831	56557	486	7636
Manipur	15040	38812	20426	30522	39605	904	10452
Mizoram	43440	0	-	-	57199	171	1107
Tripura	15191	13252	14109	11533	18702	1156	9114
Meghalaya	11358	23510	175699	22457	43780	753	11895
Assam	17118	12494	17995	14245	24769	2967	132350
West Bengal	17304	9042	22439	10370	20831	6194	242039
Jharkhand	24682	23025	26820	20596	28657	2300	52678
Orissa	15973	8576	36007	9805	23028	3078	171050
Chhattisgarh	6758	10478	19728	3500	21352	967	56326
Madhya Pradesh	24967	10161	28541	7063	22612	2567	78029
Gujarat	20990	24243	40813	26047	34913	1507	72640
Daman & Diu	19714	14190	-	36622	46131	782	2484
D & N Haveli	21939	13850	16860	24600	27394	124	1121
Maharashtra	24789	18418	39262	20177	32161	2838	243725
Andhra Pradesh	20312	13906	32727	24264	18915	6984	207336
Karnataka	15476	12535	30194	14840	27267	2964	124847
Goa	29103	34140	55763	31235	51280	178	3845
Lakshadweep	-	0	-	0	28823	15	47
Kerala	38806	14446	46627	25911	37051	9396	306321
Tamil Nadu	15730	17039	43020	12460	22896	6105	213749
Pondicherry	13113	28358	46301	20276	23099	352	4687
A & N Islands	31355	18690	51600	19755	40827	404	1860
all-India	22291	14684	33530	13362	25533	74852	3329421

Table 29 (continued): Annual gross value added (in Rs.) per worker by tabulation category/activity for each State/UT in **unincorporated proprietary and partnership enterprises**

annual gross value added (in Rs.) per worker in proprietary and partnership enterprises									
State/UT	tabulation category/activity								
	H1	H2	H	I1	I2	I3	I4	I	
(1)	(2)	(3)	(4)	(5)	(6)	(7)	(8)	(9)	
Rural									all
Jammu & Himachal Pradesh	84560	32784	32910	61648	55480	28085	15855	42829	
Punjab	50544	26819	26927	72700	50896	27468	17679	37195	
Chandigarh	-	30891	30891	-	44074	21604	16191	23381	
Uttaranchal	40103	13481	14138	40632	57525	23250	14308	46860	
Haryana	53150	35426	35435	26191	45564	20020	22917	32139	
Delhi	-	28704	28704	-	69241	24110	22252	33555	
Rajasthan	17010	21618	21503	60859	33859	12464	12349	27126	
Uttar Pradesh	105175	12303	12342	145756	29970	14823	13780	19926	
Bihar	13709	15529	15529	6877	31655	18971	11645	23193	
Sikkim	25717	18698	19310	-	52194	9674	17496	47370	
Arunachal Pradesh	22264	17303	17764	51000	107471	-	44808	71694	
Nagaland	39131	16982	17944	2580	62446	24430	20805	60833	
Manipur	38637	15773	16040	-	44676	21343	19779	34436	
Mizoram	24396	21867	21937	-	65988	128166	40078	67809	
Tripura	25368	16026	16084	8193	29605	17194	10320	21012	
Meghalaya	-	18520	18520	23062	76518	25996	21836	71882	
Assam	22486	18970	18978	28964	42498	21495	19011	27046	
West Bengal	33011	16396	16617	19884	33812	16969	9214	19678	
Jharkhand	17079	18427	18423	-	40269	15736	16582	28018	
Orissa	25727	12473	12484	29991	29125	9399	10104	18397	
Chhattisgarh	23346	19327	19335	32803	51843	35989	11201	43751	
Madhya Pradesh	18309	18788	18782	19690	48371	20877	16221	39481	
Gujarat	33576	23401	23676	73712	43122	16528	38637	37830	
Daman & Diu	58964	27759	43671	-	43624	56951	15811	42660	
D & N Haveli	69356	27121	28978	17636	31272	30684	14223	27744	
Maharashtra	31843	21855	22394	57336	46374	19858	13418	42423	
Andhra Pradesh	31744	13822	14047	102165	32886	16077	9929	22551	
Karnataka	24250	16632	16663	2360	41391	13732	9530	27524	
Goa	18699	18017	18096	-	53659	34076	21854	45358	
Lakshadweep	15295	62637	50389	-	27050	32982	42578	28195	
Kerala	58432	28537	29016	12378	43822	29177	15746	39138	
Tamil Nadu	17590	15881	15886	29384	41395	16997	14501	26621	
Pondicherry	-	18789	18789	-	27098	25196	13384	23364	
A & N Islands	29971	29526	29556	-	46514	25242	23103	37855	
all-India	39591	17400	17654	51258	38771	17114	16380	26862	

Table 29 (continued): Annual gross value added (in Rs.) per worker by tabulation category/activity for each State/UT in **unincorporated proprietary and partnership enterprises**

annual gross value added (in Rs.) per worker in proprietary and partnership enterprises							
State/UT	tabulation category/activity					no. of workers	
	K	M	N	O	all	sample	estimated
(1)	(10)	(11)	(12)	(13)	(14)	(15)	(16)
Rural							all
Jammu & Kashmir	39087	15223	28498	22340	33259	3447	117777
Himachal Pradesh	35873	14744	26114	16805	30399	3028	103769
Punjab	31977	13922	31357	23128	29646	4396	251739
Chandigarh	38827	11614	38672	26631	23622	166	3997
Uttaranchal	43197	7077	26989	14644	19507	1164	159862
Haryana	29750	27534	26600	24447	29456	1918	172367
Delhi	24015	32943	37009	14916	29777	190	16795
Rajasthan	20316	20007	29317	12506	21472	6095	506725
Uttar Pradesh	16934	12136	21133	8736	15098	16443	2570476
Bihar	23373	15016	28642	11909	19008	10162	1376751
Sikkim	8581	25857	44480	15182	29277	650	13554
Arunachal Pradesh	23232	29305	27720	22640	25534	671	1772
Nagaland	15534	31180	9487	10457	37455	1023	16245
Manipur	14244	37102	14496	20078	28301	1932	28061
Mizoram	27875	0	-	7767	46450	389	3174
Tripura	13766	11469	15258	11916	15907	3062	37363
Meghalaya	11180	14580	12428	24127	26719	1496	37239
Assam	19798	16685	12563	17312	21715	7255	426294
West Bengal	16099	11956	20786	12206	17004	15681	1215463
Jharkhand	42120	15823	14718	10663	17953	4548	238858
Orissa	15151	5794	12810	3948	9944	8517	890196
Chhattisgarh	11930	9596	21614	8501	17164	2052	167892
Madhya Pradesh	15742	9443	18437	7871	16274	5761	286927
Gujarat	17785	21829	39489	21177	31531	3549	357608
Daman & Diu	25054	14190	-	24403	41794	921	3333
D & N Haveli	73287	13212	15046	13187	26561	245	2870
Maharashtra	20608	22264	35004	15352	27346	6095	627026
Andhra Pradesh	19759	12554	27240	7081	12642	19970	1389161
Karnataka	17460	12087	32399	10249	17966	7488	484659
Goa	13856	16370	55192	23419	33406	419	11434
Lakshadweep	19192	47640	28020	15712	30029	83	422
Kerala	30834	12268	38958	23489	30364	17167	751429
Tamil Nadu	15467	15771	28051	11421	16248	14998	911729
Pondicherry	15741	24201	33145	13708	19752	523	8535
A & N Islands	41587	24415	43449	25045	33945	676	3610
all-India	19551	13819	23731	10118	18689	172180	13195114

Table 29 (continued): Annual gross value added (in Rs.) per worker by tabulation category/activity for each State/UT in **unincorporated proprietary and partnership enterprises**

annual gross value added (in Rs.) per worker in proprietary and partnership enterprises								
State/UT	tabulation category/activity							
	H1	H2	H	I1	I2	I3	I4	I
(1)	(2)	(3)	(4)	(5)	(6)	(7)	(8)	(9)
Urban								OAE
Jammu & Himachal Pradesh	61720	39555	40772	50147	59717	30615	35245	44135
Punjab	25102	31856	31543	21495	42282	30951	21873	29373
Chandigarh	-	28648	28648	-	45857	27393	26104	30461
Uttaranchal	-	23716	23716	-	48605	30672	23961	30345
Haryana	41963	25570	25659	-	44804	25061	20481	28126
Delhi	21300	28420	28419	-	50478	29280	25425	31916
Rajasthan	-	31052	31052	93393	56879	29050	26483	38955
Uttar Pradesh	31801	24853	24885	15600	39191	22638	16955	25714
Bihar	34649	19234	19360	6419	39189	21909	16182	22716
Sikkim	54751	18215	18284	20371	38586	22322	18930	23293
Arunachal Pradesh	37702	22935	24686	-	59212	41365	12995	30813
Nagaland	76873	37972	44116	-	1062000	-	47836	119972
Manipur	-	25317	25317	67788	61217	35733	29660	40351
Mizoram	32572	21632	21705	22249	54898	30899	31977	40440
Tripura	20876	26813	26642	35686	71392	147360	50789	66623
Meghalaya	18265	17819	17822	20853	30929	21226	10507	21831
Assam	-	27341	27341	15120	63442	14637	23299	46236
West Bengal	30120	23428	23445	21358	40151	23750	23041	25786
Jharkhand	19186	19975	19953	18994	44191	19616	18475	23016
Orissa	109200	18285	18293	25674	37797	24929	23637	28102
Chhattisgarh	-	15725	15725	-	28544	17926	18010	18887
Madhya Pradesh	10290	15655	15634	22763	34222	19820	16527	20915
Gujarat	12921	18964	18871	23782	33211	20227	14248	20969
Daman & Diu	-	22026	22026	12594	31983	33107	18178	30558
D & N Haveli	30720	27737	27832	-	37871	18765	11773	27345
Maharashtra	-	29186	29186	-	42177	42128	22642	32854
Andhra Pradesh	36628	23221	23339	43068	42480	21150	18788	32966
Karnataka	21902	14316	14383	19450	32954	15703	11528	21214
Goa	29343	21014	21053	11644	31925	20489	22573	29193
Lakshadweep	37308	26236	27369	-	33829	-	45360	40529
Kerala	58440	50898	52643	-	15590	11390	11897	13594
Tamil Nadu	15408	25882	24623	38488	36349	37558	17044	34144
Pondicherry	33409	17914	17929	8206	32289	18407	15264	24014
A & N Islands	-	14351	14351	26251	34300	27954	14490	27370
	-	34621	34621	-	70959	30616	29666	43068
all-India	24675	20381	20423	18895	37335	21408	18111	26733

Table 29 (continued): Annual gross value added (in Rs.) per worker by tabulation category/activity for each State/UT in **unincorporated proprietary and partnership enterprises**

annual gross value added (in Rs.) per worker in proprietary and partnership enterprises							
State/UT	tabulation category/activity					no. of workers	
	K	M	N	O	all	sample	estimated
(1)	(10)	(11)	(12)	(13)	(14)	(15)	(16)
Urban							OAE
Jammu & Kashmir	53425	39309	69636	34304	42240	2673	30404
Himachal Pradesh	51624	25680	54825	25520	34051	1737	10987
Punjab	42986	25140	43478	25856	31130	4026	168617
Chandigarh	55528	24905	73802	23637	31419	494	11630
Uttaranchal	39600	34293	35941	19629	27784	1026	35800
Haryana	46311	19846	39562	22883	31328	3021	119013
Delhi	49939	35184	54556	19249	32651	2013	202505
Rajasthan	32496	21745	38281	19993	25939	4931	256491
Uttar Pradesh	30475	16656	29801	15162	21706	20822	808328
Bihar	45869	22727	32059	15221	23285	9748	244069
Sikkim	45871	23251	44387	30320	30196	349	874
Arunachal Pradesh	62626	142588	582000	40203	67421	174	349
Nagaland	48683	13933	38288	24125	29605	565	2874
Manipur	42458	27266	33224	27517	31194	1309	10573
Mizoram	81642	31402	252760	27845	51136	603	2343
Tripura	15878	14257	30001	18149	19145	1771	14092
Meghalaya	38244	17431	53016	31510	35007	460	4068
Assam	41752	22331	57877	20738	28079	2767	56114
West Bengal	40941	14161	40475	21422	23439	10980	565738
Jharkhand	43900	27382	45868	15928	24705	4070	98306
Orissa	28083	13460	32925	12057	17375	3620	132203
Chhattisgarh	35853	17949	44821	12317	20027	2255	57195
Madhya Pradesh	26694	17708	35196	15581	21154	8217	278824
Gujarat	41861	19638	56479	21659	29307	3871	296533
Daman & Diu	64394	18988	47053	21387	27837	205	846
D & N Haveli	49858	21382	74345	22010	29538	233	348
Maharashtra	42931	19496	68936	17473	30892	12849	812156
Andhra Pradesh	22411	9046	24506	11973	17865	11324	639845
Karnataka	31122	15417	42858	18035	26278	5073	347801
Goa	42935	12734	89947	20537	34845	223	6189
Lakshadweep	57219	17042	-	53972	17370	120	437
Kerala	29824	12188	49820	23681	29368	3808	129490
Tamil Nadu	24004	11731	31275	16221	20487	9528	520744
Pondicherry	21996	11611	30641	20753	19712	851	13269
A & N Islands	23268	27292	14722	28869	33475	205	613
all-India	34840	17123	41651	17189	24738	135921	5879669

Table 29 (continued): Annual gross value added (in Rs.) per worker by tabulation category/activity for each State/UT in **unincorporated proprietary and partnership enterprises**

annual gross value added (in Rs.) per worker in proprietary and partnership enterprises								
State/UT	tabulation category/activity							
	H1	H2	H	I1	I2	I3	I4	I
(1)	(2)	(3)	(4)	(5)	(6)	(7)	(8)	(9)
Urban	establishment							
Jammu & Himachal Pradesh	45868	35469	39970	-	69629	37247	27173	56058
Punjab	65829	110272	94057	-	71917	51241	22953	53768
Chandigarh	47134	35433	36585	41911	48736	46453	25979	37193
Uttaranchal	69347	32979	34844	-	69701	46103	40600	47726
Haryana	46265	32623	35973	-	36029	31258	19346	26917
Delhi	61397	37719	38714	55451	76080	42052	32533	56121
Rajasthan	54813	38420	40216	42492	59407	110360	37960	52766
Uttar Pradesh	56144	30379	34390	44408	50225	52148	23857	44077
Bihar	36448	25136	26216	78222	45959	47087	20103	38211
Sikkim	36846	24492	25671	23240	49186	81193	19813	44744
Arunachal Pradesh	43175	26683	33720	-	56511	34266	16637	41694
Nagaland	40911	33706	34824	-	1062000	167025	27861	110943
Manipur	43728	31443	35931	-	105461	21672	26555	70381
Mizoram	38822	26722	27560	30220	44556	10681	20108	39650
Tripura	31246	32730	32619	53280	89096	81700	71406	88478
Meghalaya	36508	22555	24351	41914	26993	19029	10522	24196
Assam	63406	26516	30186	38126	60166	49168	20147	34395
West Bengal	50144	23046	26041	23896	48632	38140	19836	33280
Jharkhand	46489	23311	25230	39444	39508	45621	22693	35209
Orissa	43108	22073	23143	21288	38417	35319	23857	35723
Chhattisgarh	71855	20727	29424	-	40066	83332	36420	41068
Madhya Pradesh	48546	24425	28431	85814	48049	43629	18919	41517
Gujarat	32965	26680	27370	76890	42708	56341	19172	39155
Daman & Diu	31263	33728	33391	54690	59869	45699	29950	48458
D & N Haveli	39878	35360	36569	-	32612	-	16604	18593
Maharashtra	64222	38135	47852	-	33737	47280	26670	29143
Andhra Pradesh	94091	38517	44170	143457	59427	78974	31326	53438
Karnataka	27569	31681	30944	6903	42382	27799	17757	28729
Goa	43860	34983	35482	12559	60147	47860	22453	40986
Lakshadweep	40044	30780	33390	-	138844	7188	31446	95074
Kerala	43764	48012	47282	-	30818	46470	15525	36879
Tamil Nadu	56530	48813	50283	175800	69743	66401	26225	53508
Pondicherry	51232	29145	31639	25467	67120	34114	23601	39613
A & N Islands	33073	41065	40218	-	37188	63751	40727	45962
all-India	133867	54940	78566	-	64947	66717	33982	51500
all-India	55468	32939	35557	50682	52774	53335	25902	43443

Table 29 (continued): Annual gross value added (in Rs.) per worker by tabulation category/activity for each State/UT in **unincorporated proprietary and partnership enterprises**

annual gross value added (in Rs.) per worker in proprietary and partnership enterprises							
State/UT	tabulation category/activity					no. of workers	
	K	M	N	O	all	sample	estimated
(1)	(10)	(11)	(12)	(13)	(14)	(15)	(16)
Urban	establishment						
Jammu & Kashmir	42860	26947	67030	29698	41408	5856	35960
Himachal Pradesh	74364	34405	57829	34356	69350	4048	21408
Punjab	40466	27229	46643	27902	34316	7416	176166
Chandigarh	63753	35779	66943	33562	47692	1498	23271
Uttaranchal	35148	32689	61503	33771	36849	1916	37428
Haryana	35005	22569	49955	31866	37587	4385	106251
Delhi	59528	31345	51633	34278	46881	5998	286407
Rajasthan	41410	26978	47720	26145	33914	7839	207641
Uttar Pradesh	34692	20607	39349	22991	27556	26254	591218
Bihar	33708	19697	40026	35400	29399	11872	154806
Sikkim	33373	38058	69673	32262	35060	1258	3742
Arunachal Pradesh	25625	64393	201342	27782	55487	587	1228
Nagaland	38040	62170	67813	33090	47577	1046	5240
Manipur	32181	21429	42498	12163	30539	1283	6173
Mizoram	69900	55314	141334	34839	57600	1747	5132
Tripura	14422	11430	37895	17495	22264	2083	8207
Meghalaya	30270	37917	61681	34425	32213	1612	13967
Assam	40224	19742	41548	21768	28398	5026	61440
West Bengal	32860	18934	45056	27132	30228	18982	397144
Jharkhand	32014	28205	45273	24488	28972	5500	74723
Orissa	28934	17863	28704	18972	29527	4377	85522
Chhattisgarh	30532	8689	28734	19399	28297	4386	59394
Madhya Pradesh	30494	13984	40699	14587	25611	12990	231623
Gujarat	37773	29793	70334	31963	43828	6082	250888
Daman & Diu	36622	41734	57814	22343	33862	362	1127
D & N Haveli	40030	18973	54634	28197	43114	554	944
Maharashtra	63901	32940	69020	49491	51471	31246	948630
Andhra Pradesh	44324	24290	49939	49837	32837	18247	444654
Karnataka	196998	20405	57502	29975	73387	9865	432001
Goa	84842	30554	99613	25935	61254	415	15958
Lakshadweep	18060	0	-	-	41841	91	344
Kerala	38251	41925	63272	30240	45790	11370	225888
Tamil Nadu	32121	24337	42578	26238	31345	14640	533118
Pondicherry	36929	20456	33931	18714	36801	2104	30376
A & N Islands	55686	29949	38306	46853	64828	566	1443
all-India	62150	24341	53224	32583	40131	233501	5479463

Table 29 (continued): Annual gross value added (in Rs.) per worker by tabulation category/activity for each State/UT in **unincorporated proprietary and partnership enterprises**

annual gross value added (in Rs.) per worker in proprietary and partnership enterprises								
State/UT	tabulation category/activity							
	H1	H2	H	I1	I2	I3	I4	I
(1)	(2)	(3)	(4)	(5)	(6)	(7)	(8)	(9)
Urban								all
Jammu & Himachal Pradesh	46668	37149	40207	50147	65443	31576	30981	49722
Punjab	63792	80189	75737	21495	65397	38349	22440	44578
Chandigarh	47134	32227	33038	41911	47117	28315	26034	32193
Uttaranchal	69347	30246	31681	-	59723	36881	31779	38074
Haryana	46205	29400	31955	-	40188	25495	19894	27670
Delhi	61236	32954	33548	55451	63280	30200	27589	38201
Rajasthan	54813	36616	38164	44335	58415	36129	33621	45958
Uttar Pradesh	55460	27437	29720	40808	43950	24993	18669	30217
Bihar	36193	21121	21692	38342	43382	23219	17442	26654
Sikkim	37393	20499	21142	21333	45694	24082	19162	28132
Arunachal Pradesh	42969	26015	32604	-	56941	36269	15125	38757
Nagaland	46906	34405	36351	-	1062000	167025	38033	115270
Manipur	43728	29416	33396	67788	92149	35612	27896	55180
Mizoram	37318	22753	23061	28414	48805	28336	29824	40117
Tripura	28567	29844	29777	38921	83603	114829	54170	80305
Meghalaya	35690	20023	21076	35010	28344	21222	10515	22445
Assam	63406	26664	29718	37352	61814	33596	20751	38284
West Bengal	49983	23152	25380	22997	45268	24172	21209	28169
Jharkhand	40928	21807	22928	25351	41587	22012	21246	26442
Orissa	43188	20432	21104	23519	38226	25419	23737	31362
Chhattisgarh	71855	18188	23107	-	37473	19364	26163	25462
Madhya Pradesh	47907	20354	23052	52630	45244	22063	17873	28736
Gujarat	30935	23048	23583	44624	39223	21679	15608	25618
Daman & Diu	31263	28437	28663	52663	38254	36022	23204	35281
D & N Haveli	39694	33950	35289	-	37344	18765	14462	24341
Maharashtra	64222	36482	45529	-	40749	44960	24891	31254
Andhra Pradesh	92700	34827	39510	121348	45584	38736	23554	38368
Karnataka	27305	22217	22697	9356	34754	16446	13774	22534
Goa	43339	30490	31007	12072	35643	30769	22520	31932
Lakshadweep	39740	29415	31851	-	100538	7188	40506	70041
Kerala	44707	48142	47542	-	17762	25962	13143	20313
Tamil Nadu	47440	41284	42323	71201	44239	60280	23098	41670
Pondicherry	51091	23414	25051	8587	39665	21657	19794	28405
A & N Islands	33073	31685	31784	26251	36182	52797	34589	40392
all-India	133867	51591	73227	-	66784	64782	32180	48732
	53732	27428	29336	37938	42359	25251	21452	31306

Table 29 (continued): Annual gross value added (in Rs.) per worker by tabulation category/activity for each State/UT in **unincorporated proprietary and partnership enterprises**

annual gross value added (in Rs.) per worker in proprietary and partnership enterprises							
State/UT	tabulation category/activity					no. of workers	
	K	M	N	O	all	sample	estimated
(1)	(10)	(11)	(12)	(13)	(14)	(15)	(16)
Urban							all
Jammu & Kashmir	47776	28143	68196	33438	41789	8529	66364
Himachal Pradesh	64922	33573	56855	29114	57378	5785	32395
Punjab	41582	26934	45530	26668	32758	11442	344783
Chandigarh	62747	34900	70235	26541	42269	1992	34901
Uttaranchal	38195	33019	53378	23893	32417	2942	73228
Haryana	41686	22095	46661	25752	34280	7406	225263
Delhi	56840	32557	52332	23636	40987	8011	488912
Rajasthan	35538	26289	43078	21946	29507	12770	464131
Uttar Pradesh	31725	19828	35074	17307	24177	47076	1399547
Bihar	42606	20667	36598	19618	25658	21620	398876
Sikkim	38801	35941	54739	31719	34139	1607	4615
Arunachal Pradesh	36260	74914	207263	32269	58125	761	1577
Nagaland	45260	52429	61505	26584	41211	1611	8114
Manipur	40236	23236	38485	23579	30953	2592	16746
Mizoram	75924	54879	218495	32412	55574	2350	7476
Tripura	15509	13599	34608	17780	20293	3854	22300
Meghalaya	31352	34824	54956	33453	32843	2072	18036
Assam	40930	20871	49550	21185	28245	7793	117554
West Bengal	35896	15254	42482	24096	26239	29962	962882
Jharkhand	37890	27809	45648	17219	26548	9570	173029
Orissa	28441	16019	30275	12997	22148	7997	217724
Chhattisgarh	33221	12221	30460	13994	24240	6641	116590
Madhya Pradesh	28090	14557	38189	15268	23176	21207	510447
Gujarat	39240	26380	68224	24311	35962	9953	547421
Daman & Diu	42731	30995	53058	21658	31278	567	1973
D & N Haveli	43234	20267	57251	25329	39457	787	1292
Maharashtra	55876	27865	69000	29842	41979	44095	1760786
Andhra Pradesh	33471	22114	40734	19582	24003	29571	1084499
Karnataka	147272	19532	54317	22860	52376	14938	779802
Goa	77296	20198	98718	24260	53873	638	22148
Lakshadweep	31460	17042	-	53972	28139	211	781
Kerala	35900	34999	59892	28051	39806	15178	355378
Tamil Nadu	29034	22505	40047	19335	25980	24168	1053862
Pondicherry	33047	17056	33360	19372	31606	2955	43645
A & N Islands	49997	28837	29950	32658	55485	771	2056
all-India	49985	22301	49284	22108	32163	369422	11359132

Table 29 (continued): Annual gross value added (in Rs.) per worker by tabulation category/activity for each State/UT in **unincorporated proprietary and partnership enterprises**

annual gross value added (in Rs.) per worker in proprietary and partnership enterprises								
State/UT	tabulation category/activity							
	H1	H2	H	I1	I2	I3	I4	I
(1)	(2)	(3)	(4)	(5)	(6)	(7)	(8)	(9)
Combined								OAE
Jammu & Himachal Pradesh	61720	35738	36420	59263	62189	28440	26272	39971
Punjab	27919	23098	23197	21495	41454	26831	17601	30992
Chandigarh	26812	28717	28716	51072	48058	27399	21855	31716
Uttaranchal	-	25198	25198	-	49423	27369	23767	28617
Haryana	50107	14707	15009	-	57462	23473	18583	42401
Delhi	21300	29736	29735	193416	47805	24556	24380	30111
Rajasthan	-	30999	30999	93393	56697	28161	26242	37920
Uttar Pradesh	15402	22202	22165	15600	30727	17070	14838	23592
Bihar	34649	14197	14260	6409	29376	16349	15535	18484
Sikkim	53251	15788	15809	15346	27368	19642	16492	20461
Arunachal Pradesh	34456	17432	17782	-	75844	13894	17735	58590
Nagaland	30834	17130	19035	-	501254	-	45578	75726
Manipur	30183	21082	21124	60669	48683	31383	28040	43817
Mizoram	36813	18144	18334	22249	47609	23625	27893	32469
Tripura	21302	24705	24628	35686	62386	121525	49810	61521
Meghalaya	20747	16554	16571	15740	28797	18492	10890	19585
Assam	-	18549	18549	9973	60727	20032	22845	52392
West Bengal	30120	21017	21021	23658	40643	22142	22624	23950
Jharkhand	18462	17496	17508	19122	41646	17644	14215	19156
Orissa	28506	16648	16650	25674	39039	20634	21175	25120
Chhattisgarh	-	11463	11463	-	23715	11232	12904	12623
Madhya Pradesh	15030	14166	14169	24226	42029	21728	13605	25732
Gujarat	12744	17384	17342	21663	42886	19980	14520	23383
Daman & Diu	-	22010	22010	13620	37163	26297	32460	33615
D & N Haveli	30720	24837	24923	-	35987	18765	12339	30188
Maharashtra	-	26667	26667	17636	31679	31145	13977	28097
Andhra Pradesh	30195	21061	21414	44523	43717	20419	17855	34656
Karnataka	21603	13424	13451	21205	32786	15784	12087	21768
Goa	23032	16633	16660	11111	33203	16823	15615	26507
Lakshadweep	35724	20895	21689	-	37121	-	33182	35398
Kerala	34573	49252	43620	-	22495	16715	11981	19949
Tamil Nadu	15856	20660	20570	6944	37562	32407	15271	34806
Pondicherry	17097	15630	15631	8206	33792	17531	14916	23705
A & N Islands	-	14633	14633	26251	33354	27470	14148	26209
	-11250	26744	26430	-	66837	13983	22550	29837
all-India	25945	16961	17023	19879	37240	18534	17913	24668

Table 29 (continued): Annual gross value added (in Rs.) per worker by tabulation category/activity for each State/UT in **unincorporated proprietary and partnership enterprises**

annual gross value added (in Rs.) per worker in proprietary and partnership enterprises							
State/UT	tabulation category/activity					no. of workers	
	K	M	N	O	all	sample	estimated
(1)	(10)	(11)	(12)	(13)	(14)	(15)	(16)
Combined							OAE
Jammu & Kashmir	48497	26109	32526	26897	35274	4335	104647
Himachal Pradesh	42202	9827	23560	19807	26325	2996	71780
Punjab	36489	19278	34463	25135	30267	6139	331211
Chandigarh	54858	21995	64032	23695	30422	580	14174
Uttaranchal	38951	30952	24596	16281	24055	1539	135440
Haryana	42383	16000	31023	21614	28946	3982	209115
Delhi	49660	34749	54503	19206	32420	2136	213367
Rajasthan	29454	19477	33554	15529	22106	8373	616850
Uttar Pradesh	23572	14698	22160	10358	16377	30331	2781889
Bihar	27667	17718	28155	12269	18317	16158	1324873
Sikkim	41887	17736	44387	17573	32419	649	6070
Arunachal Pradesh	32692	127265	196786	30192	33717	466	1154
Nagaland	30449	13939	9613	18191	22787	1102	11483
Manipur	26437	27621	18945	21924	25194	2337	28182
Mizoram	58402	31402	252760	25768	46242	821	4411
Tripura	13896	12339	20752	13331	16384	3677	42341
Meghalaya	17742	13694	14483	29691	20965	1203	29412
Assam	27285	18434	16664	19412	21581	7055	350058
West Bengal	27113	13226	27099	15693	18767	20467	1539161
Jharkhand	44656	20092	17646	12376	18304	6318	284487
Orissa	20629	6730	13400	4378	8470	9059	851348
Chhattisgarh	16970	16627	25637	11333	16737	3340	168761
Madhya Pradesh	21977	14652	24751	10660	18050	11411	487722
Gujarat	31077	19381	45036	21211	29975	5913	581500
Daman & Diu	57019	18988	47053	22526	28472	344	1695
D & N Haveli	78045	18397	29810	12826	26610	354	2098
Maharashtra	36676	20063	55252	15271	28774	16106	1195457
Andhra Pradesh	21098	8047	25793	7738	13763	24310	1821669
Karnataka	27499	14352	38060	12313	20411	9597	707613
Goa	30937	11072	66353	21122	29063	464	13778
Lakshadweep	23176	42769	28020	50006	23290	188	813
Kerala	27260	9172	35083	22752	26575	11579	574598
Tamil Nadu	20384	11521	24221	12576	16893	18421	1218725
Pondicherry	21698	11513	28512	17443	18804	1022	17117
A & N Islands	39385	29477	13671	27175	28405	477	2362
all-India	27288	14671	26996	11681	19501	233249	15745362

Table 29 (continued): Annual gross value added (in Rs.) per worker by tabulation category/activity for each State/UT in **unincorporated proprietary and partnership enterprises**

annual gross value added (in Rs.) per worker in proprietary and partnership enterprises								
State/UT	tabulation category/activity							
	H1	H2	H	I1	I2	I3	I4	I
(1)	(2)	(3)	(4)	(5)	(6)	(7)	(8)	(9)
Combined	establishment							
Jammu & Himachal Pradesh	46006	35041	39074	43600	54887	31103	25324	51267
Punjab	73702	75056	74582	39936	40587	45421	19278	39382
Chandigarh	47321	32579	33757	58348	51378	46483	24053	43052
Uttaranchal	69347	32563	34348	-	64353	46103	38023	46077
Haryana	43963	31343	34373	40632	46599	30362	18422	36496
Delhi	61319	38143	38866	48471	56602	41915	32244	50217
Rajasthan	54813	38197	39987	42492	60035	110360	37891	53092
Uttar Pradesh	50948	29714	32590	47510	48686	51598	22119	44945
Bihar	37586	22347	23263	131196	35474	40609	17607	33725
Sikkim	36608	21367	22116	10865	35503	20500	19320	31750
Arunachal Pradesh	38179	23025	27367	-	39367	34266	14518	37292
Nagaland	37368	26502	27670	51000	158259	167025	35129	98573
Manipur	43605	29263	34041	-	74101	34671	26506	69983
Mizoram	38822	24537	25192	30220	45069	19748	20108	43012
Tripura	30034	29424	29466	53280	86896	126806	71406	87637
Meghalaya	35648	19113	20431	41914	29261	101781	9904	28016
Assam	63406	24669	27169	27182	79432	47052	20308	65228
West Bengal	48619	19681	21149	26906	43638	18900	18466	34615
Jharkhand	44604	21629	23270	29724	35045	33697	21140	32434
Orissa	40970	22640	23275	21288	39604	8911	22404	34507
Chhattisgarh	70796	18294	21830	29991	31659	77789	29238	32154
Madhya Pradesh	48545	25795	27687	85814	52689	45764	18775	47598
Gujarat	31494	25958	26439	74415	42498	46051	18779	39293
Daman & Diu	31546	31181	31223	55183	50971	43867	30015	46262
D & N Haveli	56042	31153	42904	-	47916	56951	17308	43217
Maharashtra	64791	33853	42301	-	31811	47280	20282	28089
Andhra Pradesh	93458	37276	42442	114373	50970	76913	30709	50212
Karnataka	28155	28427	28385	18097	37365	25595	12259	25434
Goa	43800	32922	33424	12559	47137	40265	21101	39389
Lakshadweep	36855	30582	32453	-	98356	11073	30164	78701
Kerala	43764	48787	47956	-	24101	46470	20746	33971
Tamil Nadu	57792	46717	47858	71987	57822	53949	20392	48168
Pondicherry	50363	27689	29680	26105	54665	31511	20219	36553
A & N Islands	33073	37333	36959	-	34363	62528	38596	42743
all-India	112335	50180	66925	-	47059	47819	33948	45128
all-India	54556	30493	32702	53591	43957	39831	22625	39293

Table 29 (continued): Annual gross value added (in Rs.) per worker by tabulation category/activity for each State/UT in **unincorporated proprietary and partnership enterprises**

annual gross value added (in Rs.) per worker in proprietary and partnership enterprises							
State/UT	tabulation category/activity					no. of workers	
	K	M	N	O	all	sample	estimated
(1)	(10)	(11)	(12)	(13)	(14)	(15)	(16)
Combined							establishment
Jammu & Kashmir	40624	18765	65791	27535	37727	7641	79493
Himachal Pradesh	67475	26003	64005	29817	48516	5817	64384
Punjab	39644	22580	43822	25755	32915	9699	265312
Chandigarh	63528	32608	66898	32956	46047	1578	24723
Uttaranchal	40929	9746	54321	31154	22880	2567	97650
Haryana	33619	26626	46001	33755	35786	5342	188515
Delhi	58740	31574	50907	33974	46595	6065	292340
Rajasthan	40214	24203	44366	16721	30902	10492	354006
Uttar Pradesh	30016	16317	35290	13889	22797	33188	1188134
Bihar	34549	16197	35776	25865	26924	15624	450754
Sikkim	33373	26449	51064	23375	29556	1608	12099
Arunachal Pradesh	25500	59177	201342	26246	44643	966	2196
Nagaland	37860	50259	62902	33334	52903	1532	12875
Manipur	30568	35008	40488	14539	36239	2187	16625
Mizoram	63355	55314	141334	34839	57529	1918	6239
Tripura	15032	11847	33553	14509	20390	3239	17321
Meghalaya	19124	36156	84780	32700	37533	2365	25863
Assam	28065	15587	29180	16259	25919	7993	193789
West Bengal	27544	15585	39947	21057	26670	25176	639184
Jharkhand	31462	26729	38484	23866	28842	7800	127400
Orissa	23695	14584	30482	12020	25194	7455	256572
Chhattisgarh	22393	9073	27827	5855	24916	5353	115721
Madhya Pradesh	29694	13094	39994	12609	24855	15557	309652
Gujarat	36960	29291	69091	30824	41827	7589	323529
Daman & Diu	35012	38346	57814	24447	42302	1144	3611
D & N Haveli	35615	15576	34607	26629	34582	678	2065
Maharashtra	58326	32387	67304	36973	47524	34084	1192355
Andhra Pradesh	39921	20685	46782	45399	28410	25231	651991
Karnataka	178286	18578	54529	27274	63047	12829	556848
Goa	83896	31938	98471	27644	59317	593	19804
Lakshadweep	18060	0	-	0	40278	106	390
Kerala	38435	25596	54697	28236	40760	20766	532209
Tamil Nadu	28021	22606	42662	21032	28927	20745	746866
Pondicherry	35001	22285	34539	18732	34969	2456	35063
A & N Islands	50721	23697	46634	34712	51314	970	3303
all-India	53765	20387	49011	24672	34613	308353	8808884

Table 29 (continued): Annual gross value added (in Rs.) per worker by tabulation category/activity for each State/UT in **unincorporated proprietary and partnership enterprises**

annual gross value added (in Rs.) per worker in proprietary and partnership enterprises								
State/UT	tabulation category/activity							
	H1	H2	H	I1	I2	I3	I4	I
(1)	(2)	(3)	(4)	(5)	(6)	(7)	(8)	(9)
Combined								all
Jammu & Kashmir	46797	35412	37944	58680	57676	28556	25863	44376
Himachal Pradesh	70889	42437	47446	38219	40828	27818	18253	35196
Punjab	47254	30533	31191	58313	49665	27953	22811	34728
Chandigarh	69347	30294	31625	-	57140	32984	30412	35324
Uttaranchal	44585	17951	19659	40632	54836	24074	18510	41020
Haryana	61160	33692	34103	50584	52234	25198	26646	35286
Delhi	54813	36356	37879	44335	58698	34122	33436	45261
Rajasthan	49050	25059	26480	44196	36251	18696	16619	28285
Uttar Pradesh	37175	16065	16418	102652	32806	16798	16147	21745
Bihar	37144	17160	17419	12460	33317	19733	17113	24009
Sikkim	38046	20700	24095	-	52583	19050	16538	46186
Arunachal Pradesh	34958	23655	24981	51000	193130	167025	41497	88367
Nagaland	43507	25687	29621	60669	65375	31725	27241	59641
Manipur	37791	19221	19525	28414	46094	23403	26893	36367
Mizoram	27578	26812	26845	38921	75338	125214	53077	74714
Tripura	33982	17244	17672	30136	29100	18877	10450	21633
Meghalaya	63406	20805	21862	25694	74257	31401	20809	61835
Assam	48478	20275	21094	25271	42873	21797	20318	27220
West Bengal	39573	19163	19918	23734	36904	18363	17985	21918
Jharkhand	40910	19438	19792	23519	39454	19061	21636	29374
Orissa	70796	13897	15325	29991	30434	11915	18814	20031
Chhattisgarh	47237	19744	20935	50996	49229	25495	15716	34953
Madhya Pradesh	29636	21372	21759	39152	42637	21614	15686	28349
Gujarat	31546	26905	27205	53203	40715	29203	31961	36509
Daman & Diu	55963	30155	41261	-	42602	49549	14763	37407
D & N Haveli	64791	31171	37578	17636	31722	31900	16912	28094
Maharashtra	83072	31909	35745	100513	45903	37327	22372	39544
Andhra Pradesh	27872	17639	18166	18683	33905	16328	12156	22541
Karnataka	41948	24328	24759	11767	37426	22788	17361	30382
Goa	36743	26195	28359	-	70620	11073	32278	56262
Lakshadweep	42541	48808	47687	-	22721	27089	15105	23179
Kerala	49797	31432	32450	21982	43914	46882	18135	39788
Tamil Nadu	49584	19548	20480	8676	40308	20324	17499	27768
Pondicherry	33073	29065	29296	26251	34053	51550	31929	37810
A & N Islands	109597	38461	49745	-	49325	33692	26561	40269
all-India	51917	22434	23704	41692	40218	20224	19704	28784

NSS Report No 482: Unorganised Service Sector in India, 2001-02: Salient Features

Table 29 (continued): Annual gross value added (in Rs.) per worker by tabulation category/activity for each State/UT in **unincorporated proprietary and partnership enterprises**

annual gross value added (in Rs.) per worker in proprietary and partnership enterprises							
State/UT	tabulation category/activity					no. of workers	
	K	M	N	O	all	sample	estimated
(1)	(10)	(11)	(12)	(13)	(14)	(15)	(16)
Combined							all
Jammu & Kashmir	44676	19698	39417	26972	36333	11976	184141
Himachal Pradesh	53216	19506	34148	22436	36818	8813	136164
Punjab	38003	21976	38715	25336	31445	15838	596522
Chandigarh	62450	31635	65298	26549	40353	2158	38898
Uttaranchal	39541	10577	38115	19339	23563	4106	233090
Haryana	38688	25271	39121	25191	32189	9324	397631
Delhi	56171	32572	51751	23486	40615	8201	505707
Rajasthan	32676	23717	37382	15815	25314	18865	970856
Uttar Pradesh	24895	16079	25241	10922	18299	63519	3970022
Bihar	29112	17015	30266	13009	20502	31782	1775627
Sikkim	37309	26230	49236	20517	30512	2257	18170
Arunachal Pradesh	29764	68220	201117	28288	40879	1432	3349
Nagaland	31787	34664	16890	21133	38706	2634	24358
Manipur	26918	33565	24619	21217	29292	4524	44807
Mizoram	60583	54879	218495	31464	52854	2739	10650
Tripura	14420	12283	25669	13746	17547	6916	59662
Meghalaya	18847	26681	16262	31558	28717	3568	55275
Assam	27613	17606	19005	18217	23127	15048	543848
West Bengal	27345	13644	30282	17421	21086	45643	2178345
Jharkhand	38526	22959	19541	13163	21563	14118	411887
Orissa	21693	8814	15944	4767	12343	16514	1107920
Chhattisgarh	18164	11749	26948	9593	20064	8693	284482
Madhya Pradesh	24265	13342	29826	11013	20693	26968	797375
Gujarat	34090	25982	60894	22698	34211	13502	905029
Daman & Diu	40471	29837	53058	22880	37884	1488	5306
D & N Haveli	54897	16558	33730	17638	30565	1032	4162
Maharashtra	49400	27455	63328	23582	38136	50190	2387812
Andhra Pradesh	28596	18678	33957	9537	17623	49541	2473660
Karnataka	125225	17893	49038	15205	39187	22426	1264462
Goa	70098	18318	90906	23753	46904	1057	33582
Lakshadweep	22318	42769	28020	50006	28803	294	1203
Kerala	33434	20729	47627	24988	33396	32345	1106807
Tamil Nadu	24661	20805	36191	13899	21466	39166	1965591
Pondicherry	31375	18454	33343	18133	29667	3478	52180
A & N Islands	47143	26283	37745	28469	41762	1447	5666
all-India	39441	18515	35513	13916	24922	541602	24554245

Table 30: A few structural ratios at all-India level for each tabulation category/activity

tabulation category/activity	ratio of							number of enterprises	
	total receipts to			value added to			fixed assets to employment	sample	estimated
	employ ment	fixed assets	operating expenses	employ ment	fixed assets	total receipts			
(1)	(2)	(3)	(4)	(5)	(6)	(7)	(8)	(9)	(10)
Rural									OAE
H1	44414.82	0.14	2.55	26987.67	0.09	0.61	310259.17	151	2314
H2	51597.04	2.49	1.41	14953.64	0.72	0.29	20758.59	14444	1055943
H	51559.54	2.32	1.41	15016.47	0.67	0.29	22270.10	14595	1058257
I1	26014.14	0.21	3.74	19064.44	0.15	0.73	124843.44	117	1323
I2	86740.28	0.89	1.75	37149.79	0.38	0.43	97474.89	7210	742929
I3	23043.61	1.70	3.74	16880.80	1.25	0.73	13517.50	10093	1668149
I4	67441.05	1.10	1.35	17550.61	0.29	0.26	61293.32	3832	194362
I	46213.83	1.07	2.00	23049.18	0.53	0.50	43164.85	21252	2606762
K	26964.35	0.47	3.16	18425.77	0.32	0.68	56830.97	6090	442547
M	14083.48	0.59	8.39	12404.53	0.52	0.88	23699.73	5019	466940
N	41204.76	1.11	2.12	21807.40	0.59	0.53	37107.57	7631	836614
O	12296.34	1.09	4.63	9641.77	0.85	0.78	11314.49	16630	2122500
all	32907.55	1.16	1.98	16305.44	0.58	0.50	28279.65	71217	7533621
Rural									establishment
H1	305340.61	0.73	1.22	49089.59	0.12	0.16	415485.83	574	6123
H2	83308.98	2.06	1.44	25426.46	0.63	0.31	40468.78	5504	165983
H	94356.56	1.60	1.40	26603.87	0.45	0.28	59128.43	6078	172107
I1	168205.93	0.34	1.74	70698.78	0.14	0.42	494036.94	110	1045
I2	105480.46	0.98	1.62	40393.15	0.37	0.38	108117.84	5036	364597
I3	36505.04	1.05	2.42	21404.23	0.61	0.59	34887.50	532	44593
I4	41004.85	0.95	1.49	13378.83	0.31	0.33	43164.60	1489	42302
I	94111.43	0.96	1.63	36505.40	0.37	0.39	98050.53	7167	452537
K	35424.30	0.33	2.87	23096.44	0.22	0.65	107252.99	2137	87886
M	33913.74	0.37	4.51	26343.69	0.29	0.78	91393.32	2446	195284
N	67740.16	0.36	2.82	43691.89	0.23	0.64	190050.44	1553	69187
O	18928.36	0.63	3.22	13028.29	0.43	0.69	30251.55	1889	79982
all	60670.39	0.68	1.91	28822.78	0.32	0.48	89203.32	21270	1056983
Rural									all
H1	245078.01	0.63	1.25	43985.00	0.11	0.18	391183.01	725	8437
H2	59532.67	2.32	1.42	17574.37	0.68	0.30	25690.89	19948	1221927
H	62641.08	1.97	1.41	18016.82	0.57	0.29	31813.92	20673	1230364
I1	135236.03	0.33	1.78	58726.36	0.14	0.43	408432.33	227	2368
I2	96556.01	0.94	1.67	38848.60	0.38	0.40	103049.45	12246	1107525
I3	23773.26	1.62	3.58	17125.98	1.17	0.72	14675.81	10625	1712742
I4	59846.39	1.07	1.38	16352.13	0.29	0.27	56085.25	5321	236663
I	60008.58	1.02	1.81	26924.63	0.46	0.45	58972.20	28419	3059299
K	29405.32	0.41	3.05	19773.40	0.28	0.67	71379.34	8227	530433
M	28970.64	0.39	4.78	22869.07	0.31	0.79	74519.32	7465	662225
N	46655.17	0.68	2.29	26302.50	0.38	0.56	68522.23	9184	905801
O	12996.34	0.98	4.34	9999.21	0.75	0.77	13313.27	18519	2202482
all	41107.28	0.89	1.95	20002.42	0.43	0.49	46273.39	92487	8590604

Table 30 (continued): A few structural ratios at all-India level for each tabulation category/activity

tabulation category/activity	ratio of							number of enterprises	
	total receipts to			value added to			fixed assets to employment	sample	estimated
	employment	fixed assets	operating expenses	employment	fixed assets	total receipts			
(1)	(2)	(3)	(4)	(5)	(6)	(7)	(8)	(9)	(10)
Urban								OAE	
H1	59470.76	0.20	1.64	23177.40	0.08	0.39	297748.03	205	4527
H2	69143.08	1.89	1.42	20380.33	0.56	0.29	36503.66	17860	588042
H	69039.46	1.76	1.42	20410.29	0.52	0.30	39302.34	18065	592568
I1	20146.65	0.09	4.99	16110.58	0.07	0.80	221040.07	298	6728
I2	97238.67	1.48	1.62	37343.39	0.57	0.38	65865.75	11592	809464
I3	28315.09	2.03	4.14	21437.64	1.54	0.76	13929.15	12448	954134
I4	77738.32	0.86	1.30	18111.45	0.20	0.23	90776.14	9622	269040
I	62524.71	1.32	1.75	26739.44	0.56	0.43	47375.52	33960	2039366
K	53198.73	0.44	2.89	34810.07	0.29	0.65	120374.64	14549	522812
M	20868.61	0.36	5.43	17027.59	0.29	0.82	58706.61	8599	408682
N	66225.41	0.55	2.67	41392.01	0.35	0.63	119674.39	7391	269573
O	23698.06	0.56	3.45	16832.66	0.40	0.71	42106.81	16275	717499
all	52036.18	0.90	1.90	24618.07	0.43	0.47	57905.07	98839	4550500
Urban								establishment	
H1	180974.88	0.26	1.88	83898.59	0.12	0.46	707626.66	2536	35639
H2	114980.79	1.24	1.42	33833.85	0.36	0.29	93012.82	12736	298001
H	125712.39	0.65	1.51	41975.10	0.22	0.33	192957.98	15272	333640
I1	203665.39	0.17	4.41	157507.40	0.13	0.77	1194919.85	201	2658
I2	181152.68	1.21	1.52	61756.98	0.41	0.34	149375.03	4457	110823
I3	193088.52	0.84	1.70	79478.97	0.34	0.41	230793.62	1933	36871
I4	102121.26	1.06	1.50	33766.91	0.35	0.33	96686.68	5370	115765
I	156644.86	0.99	1.57	56606.54	0.36	0.36	158545.49	11961	266117
K	140718.27	0.70	2.02	70834.86	0.35	0.50	200118.19	8167	220608
M	41371.10	0.33	3.33	28919.94	0.23	0.70	123704.48	6015	195898
N	123147.66	0.44	2.16	65876.06	0.24	0.53	278054.29	6112	170824
O	114148.42	0.44	2.17	58268.94	0.22	0.51	261891.57	5523	143764
all	108541.25	0.58	1.83	48855.32	0.26	0.45	186373.66	53050	1330852
Urban								all	
H1	175972.02	0.25	1.88	81398.43	0.12	0.46	690750.16	2741	40165
H2	95038.85	1.39	1.42	27980.82	0.41	0.29	68428.21	30596	886043
H	103348.41	0.78	1.48	33465.31	0.25	0.32	132323.18	33337	926208
I1	126587.51	0.16	4.45	98120.73	0.12	0.78	785890.29	499	9385
I2	125694.77	1.33	1.57	45622.29	0.48	0.36	94184.60	16049	920287
I3	52556.67	1.15	2.33	29976.72	0.65	0.57	45834.41	14381	991006
I4	88635.58	0.95	1.40	25108.21	0.27	0.28	93417.69	14992	384805
I	90100.18	1.13	1.65	35489.95	0.44	0.39	79946.27	45921	2305484
K	103917.56	0.62	2.16	55686.96	0.33	0.54	166587.17	22716	743421
M	37110.81	0.34	3.48	26448.78	0.24	0.71	110198.35	14614	604580
N	106478.17	0.46	2.24	58705.99	0.25	0.55	231673.29	13503	440397
O	53971.78	0.47	2.43	30701.38	0.27	0.57	115668.74	21798	861264
all	81743.95	0.65	1.85	37360.90	0.30	0.46	125447.94	151889	5881353

Table 30 (continued): A few structural ratios at all-India level for each tabulation category/activity

tabulation category/activity	ratio of							number of enterprises	
	total receipts to			value added to			fixed assets to employment	sample	estimated
	employ ment	fixed assets	operating expenses	employ ment	fixed assets	total receipts			
(1)	(2)	(3)	(4)	(5)	(6)	(7)	(8)	(9)	(10)
Combined									OAE
H1	52663.00	0.17	1.90	24900.27	0.08	0.47	303405.13	356	6841
H2	58088.55	2.19	1.41	16961.35	0.64	0.29	26583.80	32304	1643985
H	58049.16	2.03	1.41	17018.99	0.60	0.29	28593.52	32660	1650826
I1	21294.43	0.11	4.62	16688.40	0.08	0.78	202222.40	415	8051
I2	91876.38	1.12	1.68	37244.51	0.45	0.41	82010.84	18802	1552393
I3	24969.02	1.83	3.90	18545.19	1.36	0.74	13667.85	22541	2622283
I4	73653.87	0.93	1.32	17888.99	0.23	0.24	79081.68	13454	463402
I	53349.08	1.19	1.86	24663.49	0.55	0.46	45006.82	55212	4646129
K	41062.85	0.45	2.97	27230.78	0.30	0.66	90979.68	20639	965359
M	17328.96	0.43	6.39	14615.84	0.36	0.84	40444.30	13618	875622
N	47616.30	0.82	2.29	26825.95	0.46	0.56	58265.30	15022	1106186
O	15288.45	0.79	4.07	11528.85	0.59	0.75	19395.20	32905	2840000
all	40056.37	1.02	1.94	19412.07	0.49	0.48	39351.37	170056	12084122
Combined									establishment
H1	194103.08	0.29	1.73	80224.11	0.12	0.41	676787.92	3110	41762
H2	105338.58	1.37	1.43	31274.29	0.41	0.30	77016.24	18240	463984
H	116984.55	0.75	1.48	37696.55	0.24	0.32	155706.76	21350	505746
I1	190600.63	0.20	2.94	125523.43	0.13	0.66	936684.93	311	3703
I2	128851.01	1.07	1.57	46991.14	0.39	0.36	120859.68	9493	475420
I3	135774.26	0.85	1.75	58221.87	0.37	0.43	159086.10	2465	81464
I4	87028.41	1.04	1.49	28732.02	0.34	0.33	83469.27	6859	158067
I	121839.01	0.98	1.60	45418.32	0.36	0.37	124874.24	19128	718654
K	119438.12	0.66	2.05	61186.81	0.34	0.51	181349.92	10304	308494
M	37919.70	0.35	3.73	27727.61	0.25	0.73	108750.31	8461	391183
N	110013.28	0.43	2.23	60617.29	0.24	0.55	257192.93	7665	240011
O	76315.46	0.45	2.24	40293.87	0.24	0.53	169856.05	7412	223746
all	89974.75	0.61	1.85	41085.79	0.28	0.46	148686.59	74320	2387835
Combined									all
H1	184836.24	0.28	1.73	76599.41	0.12	0.41	652324.71	3466	48603
H2	77391.69	1.64	1.42	22808.64	0.48	0.29	47187.05	50544	2107969
H	84045.82	0.99	1.46	26139.95	0.31	0.31	84663.72	54010	2156572
I1	129232.21	0.19	3.01	86074.00	0.13	0.67	670464.31	726	11754
I2	108454.72	1.09	1.62	41614.61	0.42	0.38	99429.52	28295	2027812
I3	34985.64	1.30	2.73	22131.90	0.83	0.63	26813.43	25006	2703748
I4	78909.96	0.98	1.39	22150.21	0.27	0.28	80805.97	20313	621469
I	73224.21	1.07	1.72	30686.35	0.45	0.42	68183.60	74340	5364783
K	78792.45	0.59	2.24	43577.11	0.32	0.55	134483.62	30943	1273854
M	33234.38	0.36	3.93	24744.09	0.27	0.74	93207.61	22079	1266805
N	75559.57	0.51	2.25	41958.74	0.28	0.56	147351.17	22687	1346198
O	26254.66	0.57	2.85	16697.76	0.36	0.64	46432.18	40317	3063746
all	60204.95	0.72	1.89	28160.24	0.34	0.47	83482.40	244376	14471956

Table 31: A few structural ratios for each State/UT

State/UT	ratio of							number of enterprises	
	total receipts to			value added to			fixed assets to employment	sample	estimated
	employ ment	fixed assets	operating expenses	employ ment	fixed assets	total receipts			
(1)	(2)	(3)	(4)	(5)	(6)	(7)	(8)	(9)	(10)
Rural									OAE
Jammu & Kashmir	63831.34	0.96	2.03	32421.08	0.49	0.51	66423.56	1398	63766
Himachal Pradesh	57336.20	0.79	1.77	24967.41	0.34	0.44	72567.93	974	51303
Punjab	55686.56	1.03	2.12	29360.78	0.54	0.53	54272.76	1779	141573
Chandigarh	48909.54	0.63	2.12	25866.03	0.33	0.53	78201.28	74	2394
Uttaranchal	57345.47	0.98	1.65	22683.48	0.39	0.40	58407.37	437	97179
Haryana	48928.85	1.01	2.12	25801.29	0.53	0.53	48379.68	804	79746
Delhi	48352.91	0.70	2.39	28120.33	0.41	0.58	69028.44	109	9376
Rajasthan	43785.68	0.73	1.79	19334.67	0.32	0.44	60034.87	2638	277903
Uttar Pradesh	26305.40	1.02	2.17	14193.62	0.55	0.54	25888.56	7038	1580565
Bihar	28149.49	1.22	2.57	17194.42	0.74	0.61	23140.06	4795	844666
Sikkim	78286.54	0.67	1.72	32762.65	0.28	0.42	116731.12	177	3365
Arunachal Pradesh	65376.66	0.80	1.41	19029.11	0.23	0.29	81526.58	184	536
Nagaland	43428.61	1.05	1.89	20510.97	0.50	0.47	41370.35	398	7442
Manipur	41215.87	1.16	2.08	21355.46	0.60	0.52	35399.37	761	13581
Mizoram	81424.14	1.30	2.00	40697.09	0.65	0.50	62539.28	134	1351
Tripura	35805.57	2.00	1.72	14932.03	0.83	0.42	17922.36	1659	24525
Meghalaya	59662.83	2.89	1.46	18711.23	0.91	0.31	20615.59	506	15900
Assam	32259.39	2.07	2.70	20309.85	1.30	0.63	15588.79	3791	278277
West Bengal	25234.84	1.74	2.59	15488.42	1.07	0.61	14536.87	8171	897972
Jharkhand	25819.66	1.65	2.37	14923.97	0.95	0.58	15674.59	1762	165796
Orissa	13918.07	1.30	1.96	6800.65	0.64	0.49	10692.08	3669	443548
Chhattisgarh	27847.09	1.25	2.18	15050.14	0.68	0.54	22247.48	700	77922
Madhya Pradesh	28587.92	1.06	1.95	13906.65	0.52	0.49	26941.22	2286	160445
Gujarat	82553.30	1.16	1.59	30647.17	0.43	0.37	71224.06	1623	254277
Daman & Diu	79705.97	2.03	1.57	29039.80	0.74	0.36	39357.27	102	613
D & N Haveli	70097.14	2.19	1.59	26027.64	0.81	0.37	31948.17	101	1463
Maharashtra	50849.83	1.10	1.91	24269.38	0.52	0.48	46327.85	2365	276885
Andhra Pradesh	23177.81	1.45	1.99	11541.62	0.72	0.50	15978.75	7795	717858
Karnataka	35569.15	1.06	1.70	14685.15	0.44	0.41	33547.51	2962	249759
Goa	59530.73	1.23	1.69	24348.34	0.50	0.41	48307.41	169	5261
Lakshadweep	63293.03	0.79	1.91	30179.96	0.38	0.48	80312.12	53	272
Kerala	61827.27	1.17	1.71	25571.53	0.48	0.41	52819.90	5934	354427
Tamil Nadu	35541.68	1.32	1.67	14210.26	0.53	0.40	26908.78	5599	430230
Pondicherry	38907.65	0.87	1.65	15267.00	0.34	0.39	44961.48	106	2218
A & N Islands	58104.04	0.89	1.85	26732.71	0.41	0.46	65525.65	164	1226

NSS Report No 482: Unorganised Service Sector in India, 2001-02: Salient Features

all-India	32907.55	1.16	1.98	16305.44	0.58	0.50	28279.65	71217	7533621
-----------	----------	------	------	----------	------	------	----------	-------	---------

Table 31 (continued): A few structural ratios for each State/UT

State/UT	ratio of							number of enterprises	
	total receipts to			value added to			fixed assets to employment	sample	estimated
	employ ment	fixed assets	operating expenses	employ ment	fixed assets	total receipts			
(1)	(2)	(3)	(4)	(5)	(6)	(7)	(8)	(9)	(10)
Rural								establishment	
Jammu & Kashmir	68900.30	0.58	1.93	33185.45	0.28	0.48	118295.96	522	13746
Himachal Pradesh	101642.41	0.53	1.65	39486.41	0.21	0.39	192186.19	537	14766
Punjab	71794.58	0.68	1.75	30737.47	0.29	0.43	105489.81	674	27105
Chandigarh	47791.27	0.61	1.70	19689.90	0.25	0.41	78855.33	27	493
Uttaranchal	43898.66	0.17	3.51	31405.53	0.12	0.72	255399.18	209	16270
Haryana	60556.15	0.74	2.29	34066.01	0.42	0.56	81369.99	237	21995
Delhi	69284.32	0.52	1.90	32822.11	0.24	0.47	134405.98	18	1757
Rajasthan	55577.39	0.81	1.88	26062.99	0.38	0.47	69036.73	808	39936
Uttar Pradesh	35682.27	0.63	1.95	17308.93	0.31	0.49	56639.01	1779	167157
Bihar	53250.80	0.96	1.92	25567.58	0.46	0.48	55410.37	1188	117387
Sikkim	58151.24	0.64	1.85	26790.67	0.29	0.46	91120.71	98	2269
Arunachal Pradesh	84651.30	2.13	1.57	30860.55	0.78	0.36	39691.24	119	332
Nagaland	98247.65	0.98	2.34	56249.03	0.56	0.57	100237.85	135	2232
Manipur	67747.47	1.01	2.15	36304.49	0.54	0.54	67330.08	170	2038
Mizoram	130114.43	1.19	1.79	57114.99	0.52	0.44	109761.57	73	545
Tripura	45117.80	1.07	1.69	18392.93	0.44	0.41	42071.24	447	3928
Meghalaya	99781.19	1.53	1.77	43540.40	0.67	0.44	65211.89	243	4719
Assam	76320.00	2.00	1.47	24331.15	0.64	0.32	38212.03	968	47462
West Bengal	52049.42	1.00	1.65	20568.25	0.40	0.40	52071.18	1816	76218
Jharkhand	62173.24	0.95	1.85	28504.76	0.44	0.46	65504.70	617	17870
Orissa	49902.57	0.98	1.71	20692.82	0.41	0.41	50857.17	871	51308
Chhattisgarh	43934.82	1.19	1.86	20264.37	0.55	0.46	36775.53	274	14752
Madhya Pradesh	69407.74	0.85	2.11	36556.39	0.45	0.53	82129.03	754	28469
Gujarat	74157.46	0.37	3.62	53658.08	0.27	0.72	199907.11	459	48332
Daman & Diu	112404.60	1.21	1.76	48665.88	0.52	0.43	92744.79	94	550
D & N Haveli	79974.68	1.00	1.51	27183.82	0.34	0.34	79708.64	38	384
Maharashtra	69533.88	0.91	1.88	32484.71	0.42	0.47	76628.79	813	65724
Andhra Pradesh	64746.09	1.20	1.46	19829.17	0.37	0.31	54121.27	1602	53833
Karnataka	61122.30	0.83	1.69	24917.51	0.34	0.41	73909.67	939	52827
Goa	145999.77	0.88	1.55	52079.72	0.31	0.36	165621.73	65	1641
Lakshadweep	35077.72	0.94	2.13	18607.28	0.50	0.53	37472.83	10	57
Kerala	88432.87	0.71	1.70	36062.71	0.29	0.41	124067.94	2707	94763
Tamil Nadu	58018.20	0.69	1.80	25768.58	0.31	0.44	84299.79	1779	64550
Pondicherry	146079.09	0.83	3.38	102834.43	0.58	0.70	176360.45	72	1072
A & N Islands	88175.76	1.11	1.87	41051.70	0.52	0.47	79365.71	108	496

NSS Report No 482: Unorganised Service Sector in India, 2001-02: Salient Features

all-India	60670.39	0.68	1.91	28822.78	0.32	0.48	89203.32	21270	1056983
-----------	----------	------	------	----------	------	------	----------	-------	---------

Table 31 (continued): A few structural ratios for each State/UT

State/UT	ratio of							number of enterprises	
	total receipts to			value added to			fixed assets to employment	sample	estimated
	employment	fixed assets	operating expenses	employment	fixed assets	total receipts			
(1)	(2)	(3)	(4)	(5)	(6)	(7)	(8)	(9)	(10)
Rural									all
Jammu & Kashmir	65815.14	0.76	1.99	32720.23	0.38	0.50	86724.45	1920	77512
Himachal Pradesh	76246.74	0.62	1.70	31164.33	0.25	0.41	123622.73	1511	66069
Punjab	61959.46	0.83	1.93	29896.90	0.40	0.48	74218.09	2453	168679
Chandigarh	48503.18	0.62	1.95	23621.75	0.30	0.49	78438.95	101	2886
Uttaranchal	51203.96	0.35	2.09	26667.06	0.18	0.52	148378.58	646	113450
Haryana	55085.41	0.84	2.21	30177.39	0.46	0.55	65847.77	1041	101741
Delhi	55728.77	0.61	2.15	29777.16	0.32	0.53	92066.32	127	11133
Rajasthan	47482.27	0.76	1.82	21443.94	0.34	0.45	62856.87	3446	317839
Uttar Pradesh	28731.48	0.85	2.10	14999.65	0.44	0.52	33844.65	8817	1747722
Bihar	33587.80	1.11	2.30	19008.50	0.63	0.57	30131.55	5983	962053
Sikkim	65656.57	0.65	1.79	29016.70	0.29	0.44	100666.86	275	5634
Arunachal Pradesh	75873.57	1.29	1.51	25472.48	0.43	0.34	58743.17	303	868
Nagaland	70918.30	1.00	2.18	38432.27	0.54	0.54	70890.19	533	9674
Manipur	51949.74	1.08	2.12	27403.38	0.57	0.53	48317.56	931	15619
Mizoram	98422.99	1.25	1.90	46428.94	0.59	0.47	79025.62	207	1896
Tripura	38093.98	1.60	1.71	15782.52	0.66	0.41	23856.76	2106	28452
Meghalaya	72599.23	2.07	1.58	26717.54	0.76	0.37	34995.92	749	20619
Assam	46065.33	2.03	1.88	21569.88	0.95	0.47	22677.55	4759	325739
West Bengal	30697.47	1.38	2.17	16523.27	0.74	0.54	22183.31	9987	974190
Jharkhand	33965.08	1.27	2.12	17966.90	0.67	0.53	26839.57	2379	183667
Orissa	21760.71	1.12	1.83	9828.38	0.51	0.45	19445.86	4540	494855
Chhattisgarh	33495.60	1.22	2.02	16880.89	0.62	0.50	27348.37	974	92674
Madhya Pradesh	44571.11	0.92	2.04	22775.26	0.47	0.51	48550.27	3040	188915
Gujarat	77548.34	0.52	2.34	44364.51	0.30	0.57	147934.99	2082	302609
Daman & Diu	104568.19	1.31	1.73	43962.38	0.55	0.42	79950.18	196	1163
D & N Haveli	74183.98	1.43	1.56	26506.01	0.51	0.36	51709.09	139	1848
Maharashtra	58285.09	1.00	1.90	27538.65	0.47	0.47	58386.02	3178	342609
Andhra Pradesh	29876.18	1.35	1.77	12877.09	0.58	0.43	22125.09	9397	771691
Karnataka	43867.45	0.94	1.70	18008.08	0.39	0.41	46654.99	3901	302586
Goa	91187.23	1.00	1.61	34500.85	0.38	0.38	91256.43	234	6902
Lakshadweep	56033.40	0.81	1.94	27202.38	0.39	0.49	69289.84	63	329
Kerala	73749.45	0.87	1.70	30272.71	0.36	0.41	84746.70	8641	449190
Tamil Nadu	41649.63	0.98	1.71	17351.21	0.41	0.42	42504.67	7378	494781
Pondicherry	105040.84	0.83	2.94	69302.98	0.55	0.66	126044.96	178	3290
A & N Islands	73639.38	1.01	1.86	34130.04	0.47	0.46	72675.56	272	1722

NSS Report No 482: Unorganised Service Sector in India, 2001-02: Salient Features

all-India	41107.28	0.89	1.95	20002.42	0.43	0.49	46273.39	92487	8590604
-----------	----------	------	------	----------	------	------	----------	-------	---------

Table 31 (continued): A few structural ratios for each State/UT

State/UT	ratio of							number of enterprises	
	total receipts to			value added to			fixed assets to employment	sample	estimated
	employ ment	fixed assets	operating expenses	employ ment	fixed assets	total receipts			
(1)	(2)	(3)	(4)	(5)	(6)	(7)	(8)	(9)	(10)
Urban									OAE
Jammu & Kashmir	81341.40	0.72	2.08	42245.46	0.37	0.52	113478.64	2039	21318
Himachal Pradesh	73732.68	0.53	1.86	34055.85	0.25	0.46	138523.67	1285	8163
Punjab	58612.18	0.73	2.13	31130.63	0.39	0.53	80146.03	3250	146876
Chandigarh	64004.54	0.40	1.96	31374.84	0.20	0.49	160820.75	397	9363
Uttaranchal	57385.27	0.61	1.94	27753.61	0.30	0.48	93874.64	774	27267
Haryana	61769.75	0.61	2.03	31314.36	0.31	0.51	101165.10	2358	94918
Delhi	61247.41	0.57	2.14	32641.28	0.31	0.53	106828.66	1663	156962
Rajasthan	54467.23	0.65	1.91	25922.58	0.31	0.48	83782.34	3593	193245
Uttar Pradesh	42145.69	1.00	2.06	21680.31	0.51	0.51	42247.13	14669	596219
Bihar	44221.79	1.30	2.11	23268.81	0.69	0.53	33898.27	7026	181559
Sikkim	73699.98	0.39	1.69	30196.11	0.16	0.41	189154.55	206	508
Arunachal Pradesh	131664.78	4.44	2.04	67264.74	2.27	0.51	29682.44	107	227
Nagaland	65689.29	1.24	1.82	29605.01	0.56	0.45	52849.51	376	2083
Manipur	58842.79	1.00	2.13	31185.09	0.53	0.53	58603.88	863	7668
Mizoram	105384.22	0.49	1.94	51066.34	0.24	0.48	214570.07	432	1628
Tripura	43099.44	1.14	1.81	19221.50	0.51	0.45	37839.68	1551	12991
Meghalaya	82790.07	1.37	1.72	34762.55	0.58	0.42	60395.19	333	3078
Assam	54543.98	1.44	2.06	28040.46	0.74	0.51	37962.50	2303	48677
West Bengal	40582.39	0.96	2.26	22569.33	0.53	0.56	42244.31	8894	493688
Jharkhand	41609.01	1.22	2.46	24709.74	0.72	0.59	34104.74	3054	72498
Orissa	35652.52	1.43	1.95	17334.85	0.70	0.49	24848.67	2585	101213
Chhattisgarh	35243.01	1.09	2.32	20023.22	0.62	0.57	32314.20	1475	43074
Madhya Pradesh	41274.22	0.64	2.05	21148.77	0.33	0.51	64971.01	5633	207479
Gujarat	62697.79	1.06	1.88	29282.21	0.49	0.47	59168.40	2826	226119
Daman & Diu	72459.48	0.65	1.62	27836.51	0.25	0.38	112220.42	162	686
D & N Haveli	78369.62	1.30	1.60	29533.48	0.49	0.38	60270.16	171	268
Maharashtra	67597.16	0.81	1.84	30789.23	0.37	0.46	82957.75	9324	620953
Andhra Pradesh	40375.08	1.17	1.79	17830.70	0.52	0.44	34529.37	7488	481302
Karnataka	70138.04	0.95	1.60	26230.47	0.35	0.37	74115.01	3539	269787
Goa	83643.43	1.01	1.70	34508.40	0.42	0.41	82790.19	141	4086
Lakshadweep	45364.71	0.58	1.62	17370.43	0.22	0.38	78601.05	82	305
Kerala	68754.10	1.08	1.74	29282.31	0.46	0.43	63802.15	2856	108046
Tamil Nadu	52187.97	1.25	1.65	20507.23	0.49	0.39	41901.54	6717	399201
Pondicherry	50179.21	0.67	1.61	18970.59	0.25	0.38	75009.14	547	8678
A & N Islands	69692.65	1.14	1.77	30369.02	0.50	0.44	61194.99	120	367

NSS Report No 482: Unorganised Service Sector in India, 2001-02: Salient Features

all-India	52036.18	0.90	1.90	24618.07	0.43	0.47	57905.07	98839	4550500
-----------	----------	------	------	----------	------	------	----------	-------	---------

Table 31 (continued): A few structural ratios for each State/UT

State/UT	ratio of							number of enterprises	
	total receipts to			value added to			fixed assets to employment	sample	estimated
	employment	fixed assets	operating expenses	employment	fixed assets	total receipts			
(1)	(2)	(3)	(4)	(5)	(6)	(7)	(8)	(9)	(10)
Urban								establishment	
Jammu & Kashmir	83665.52	0.41	2.01	42004.59	0.21	0.50	204517.17	1384	10204
Himachal Pradesh	115909.30	0.35	2.38	65985.34	0.20	0.57	332490.37	1008	5669
Punjab	89575.32	0.35	1.88	41714.41	0.16	0.47	254840.48	1854	43108
Chandigarh	106334.66	0.22	1.93	51372.99	0.10	0.48	494497.20	337	5814
Uttaranchal	75611.11	0.23	2.14	40200.25	0.12	0.53	329483.72	511	10532
Haryana	96092.46	0.49	1.86	44336.88	0.23	0.46	196670.73	1130	27876
Delhi	220701.93	0.85	1.87	102037.78	0.39	0.46	260304.90	1339	79215
Rajasthan	71269.65	0.40	2.05	36374.08	0.20	0.51	177735.70	1917	54364
Uttar Pradesh	54152.16	0.52	2.16	29028.49	0.28	0.54	105085.03	6263	143924
Bihar	63859.71	0.71	1.89	29771.92	0.33	0.47	90288.08	2872	38029
Sikkim	82898.50	0.29	1.80	36184.71	0.13	0.44	281294.91	296	904
Arunachal Pradesh	117376.14	2.59	2.08	60971.80	1.34	0.52	45350.61	137	324
Nagaland	99555.00	0.59	2.07	51485.23	0.30	0.52	169149.96	258	1266
Manipur	60780.50	0.85	1.87	28333.76	0.39	0.47	71887.04	227	1274
Mizoram	97503.42	0.36	2.46	57221.38	0.21	0.59	272909.19	494	1648
Tripura	59034.14	0.85	1.61	22353.89	0.32	0.38	69092.80	649	2796
Meghalaya	83942.14	0.73	1.62	32069.04	0.28	0.38	115703.07	401	4113
Assam	70659.11	0.92	1.67	28012.00	0.36	0.40	77204.84	1288	16145
West Bengal	87179.42	0.62	1.72	36151.48	0.26	0.41	139644.14	4179	93256
Jharkhand	64984.63	0.92	1.81	29041.58	0.41	0.45	70417.61	1451	20363
Orissa	67559.61	0.83	1.71	27960.46	0.34	0.41	81388.97	1075	21168
Chhattisgarh	67360.29	0.53	1.73	28311.58	0.22	0.42	126295.56	982	14619
Madhya Pradesh	51465.00	0.61	1.91	24492.38	0.29	0.48	84459.44	3093	61747
Gujarat	123426.70	0.54	1.81	55063.17	0.24	0.45	229634.55	1520	70711
Daman & Diu	97271.74	0.61	1.53	33861.63	0.21	0.35	159790.93	80	279
D & N Haveli	118830.07	0.91	1.57	43129.87	0.33	0.36	130719.19	125	205
Maharashtra	160553.40	0.51	1.64	60846.53	0.20	0.38	311984.05	6328	224271
Andhra Pradesh	66307.25	0.62	2.00	32978.19	0.31	0.50	106755.25	3415	91152
Karnataka	154863.15	0.86	2.07	79995.84	0.45	0.52	179106.49	2055	104171
Goa	116784.79	0.56	2.41	68296.72	0.33	0.58	208224.77	83	3167
Lakshadweep	100725.16	1.44	1.69	41124.83	0.59	0.41	69742.74	26	109
Kerala	123957.59	0.64	1.77	54049.21	0.28	0.44	192297.71	2305	49565
Tamil Nadu	93712.68	0.60	1.94	45299.48	0.29	0.48	156724.15	3409	121548
Pondicherry	104438.36	0.72	1.59	38444.72	0.26	0.37	145586.42	416	6942
A & N Islands	157700.64	0.61	1.63	60698.03	0.23	0.38	258493.46	143	374

NSS Report No 482: Unorganised Service Sector in India, 2001-02: Salient Features

all-India	108541.25	0.58	1.83	48855.32	0.26	0.45	186373.66	53050	1330852
-----------	-----------	------	------	----------	------	------	-----------	-------	---------

Table 31 (continued): A few structural ratios for each State/UT

State/UT	ratio of							number of enterprises	
	total receipts to			value added to			fixed assets to employment	sample	estimated
	employ ment	fixed assets	operating expenses	employ ment	fixed assets	total receipts			
(1)	(2)	(3)	(4)	(5)	(6)	(7)	(8)	(9)	(10)
Urban									all
Jammu & Kashmir	82622.56	0.50	2.04	42112.68	0.26	0.51	163663.21	3423	31521
Himachal Pradesh	102706.42	0.38	2.24	55990.20	0.21	0.55	271771.43	2293	13833
Punjab	76342.04	0.42	1.96	37191.03	0.21	0.49	180178.17	5104	189985
Chandigarh	94009.42	0.24	1.94	45550.13	0.11	0.48	397340.76	734	15177
Uttaranchal	67533.60	0.30	2.06	34684.02	0.15	0.51	225064.05	1285	37798
Haryana	80377.66	0.53	1.91	38374.46	0.25	0.48	152943.09	3488	122794
Delhi	165699.03	0.80	1.90	78099.86	0.38	0.47	207364.17	3002	236177
Rajasthan	62679.31	0.48	1.98	31030.69	0.24	0.50	129701.47	5510	247610
Uttar Pradesh	47649.98	0.67	2.11	25049.04	0.35	0.53	71054.79	20932	740143
Bihar	51930.48	0.93	2.00	25821.55	0.46	0.50	56033.57	9898	219588
Sikkim	81232.23	0.31	1.78	35099.90	0.13	0.43	264604.11	502	1412
Arunachal Pradesh	120211.69	2.85	2.07	62220.63	1.47	0.52	42241.29	244	551
Nagaland	88499.61	0.67	2.00	44342.48	0.34	0.50	131183.94	634	3348
Manipur	59654.62	0.93	2.01	29990.49	0.47	0.50	64169.01	1090	8941
Mizoram	99870.12	0.39	2.27	55372.95	0.22	0.55	255389.26	926	3277
Tripura	49057.12	0.99	1.71	20392.64	0.41	0.42	49524.62	2200	15787
Meghalaya	83694.67	0.81	1.64	32647.61	0.31	0.39	103822.83	734	7191
Assam	63158.11	1.07	1.81	28025.25	0.48	0.44	58938.97	3591	64822
West Bengal	61195.53	0.72	1.89	28577.67	0.33	0.47	85331.09	13073	586944
Jharkhand	51915.48	1.04	2.05	26619.68	0.53	0.51	50115.33	4505	92861
Orissa	49164.97	1.01	1.80	21834.73	0.45	0.44	48793.13	3660	122381
Chhattisgarh	52586.07	0.63	1.88	24498.86	0.29	0.47	83063.34	2457	57693
Madhya Pradesh	46812.09	0.62	1.96	22965.75	0.30	0.49	75561.41	8726	269227
Gujarat	93881.30	0.64	1.83	42520.40	0.29	0.45	146700.57	4346	296830
Daman & Diu	86632.28	0.62	1.57	31278.07	0.22	0.36	139392.75	242	965
D & N Haveli	107926.00	0.97	1.58	39465.65	0.35	0.37	111733.21	296	473
Maharashtra	121969.05	0.56	1.68	48370.32	0.22	0.40	216919.63	15652	845224
Andhra Pradesh	51621.97	0.78	1.90	24400.23	0.37	0.47	65854.04	10903	572454
Karnataka	120026.20	0.88	1.93	57888.80	0.43	0.48	135936.50	5594	373958
Goa	107985.89	0.62	2.22	59326.06	0.34	0.55	174922.41	224	7253
Lakshadweep	70153.99	0.94	1.66	28007.17	0.38	0.40	74634.48	108	414
Kerala	105845.85	0.70	1.77	45923.43	0.31	0.43	150139.54	5161	157611
Tamil Nadu	75188.80	0.71	1.84	34239.83	0.32	0.46	105502.59	10126	520749
Pondicherry	89909.62	0.71	1.59	33230.22	0.26	0.37	126688.24	963	15620
A & N Islands	131462.76	0.66	1.65	51656.02	0.26	0.39	199672.73	263	741

NSS Report No 482: Unorganised Service Sector in India, 2001-02: Salient Features

all-India	81743.95	0.65	1.85	37360.90	0.30	0.46	125447.94	151889	5881353
-----------	----------	------	------	----------	------	------	-----------	--------	---------

Table 31 (continued): A few structural ratios for each State/UT

State/UT	ratio of							number of enterprises	
	total receipts to			value added to			fixed assets to employment	sample	estimated
	employ ment	fixed assets	operating expenses	employ ment	fixed assets	total receipts			
(1)	(2)	(3)	(4)	(5)	(6)	(7)	(8)	(9)	(10)
Combined									OAE
Jammu & Kashmir	68921.57	0.86	2.05	35277.06	0.44	0.51	80102.62	3437	85084
Himachal Pradesh	59844.78	0.72	1.79	26357.90	0.32	0.44	82658.82	2259	59466
Punjab	57175.56	0.85	2.12	30261.55	0.45	0.53	67441.01	5029	288450
Chandigarh	61300.75	0.42	1.98	30388.11	0.21	0.50	146022.10	471	11757
Uttaranchal	57355.95	0.85	1.72	24019.09	0.35	0.42	67750.41	1211	124446
Haryana	56240.33	0.72	2.06	28940.37	0.37	0.51	78435.16	3162	174664
Delhi	60590.44	0.58	2.15	32410.93	0.31	0.53	104902.73	1772	166338
Rajasthan	48222.99	0.69	1.84	22071.41	0.32	0.46	69900.01	6231	471148
Uttar Pradesh	30912.85	1.01	2.13	16371.27	0.53	0.53	30646.76	21707	2176785
Bihar	31116.78	1.24	2.43	18315.88	0.73	0.59	25126.25	11821	1026225
Sikkim	77626.88	0.61	1.72	32393.51	0.25	0.42	127147.47	383	3873
Arunachal Pradesh	85406.18	1.30	1.65	33603.92	0.51	0.39	65861.43	291	763
Nagaland	49000.70	1.11	1.87	22787.31	0.52	0.47	44243.71	774	9524
Manipur	47784.54	1.08	2.10	25018.47	0.57	0.52	44046.54	1624	21249
Mizoram	94164.15	0.66	1.97	46210.61	0.32	0.49	143376.82	566	2979
Tripura	38223.06	1.56	1.75	16353.74	0.67	0.43	24523.78	3210	37516
Meghalaya	62897.57	2.40	1.50	20956.28	0.80	0.33	26179.45	839	18978
Assam	35838.44	1.87	2.51	21551.43	1.12	0.60	19182.15	6094	326954
West Bengal	30888.52	1.25	2.42	18096.86	0.73	0.59	24743.65	17065	1391659
Jharkhand	31277.66	1.42	2.41	18306.68	0.83	0.59	22045.45	4816	238294
Orissa	17290.57	1.34	1.95	8435.23	0.65	0.49	12888.74	6254	544761
Chhattisgarh	30354.10	1.18	2.23	16735.87	0.65	0.55	25659.81	2175	120996
Madhya Pradesh	35843.75	0.74	2.02	18048.72	0.37	0.50	48692.05	7919	367925
Gujarat	72425.89	1.11	1.71	29950.97	0.46	0.41	65075.01	4449	480396
Daman & Diu	76093.49	1.01	1.60	28439.94	0.38	0.37	75680.64	264	1299
D & N Haveli	71478.08	1.95	1.59	26612.88	0.73	0.37	36676.03	272	1732
Maharashtra	62244.77	0.87	1.86	28705.50	0.40	0.46	71250.95	11689	897838
Andhra Pradesh	29226.33	1.30	1.89	13753.58	0.61	0.47	22503.26	15283	1199160
Karnataka	52540.38	0.98	1.63	20353.20	0.38	0.39	53463.70	6501	519545
Goa	70421.37	1.10	1.70	28937.19	0.45	0.41	63881.75	310	9347
Lakshadweep	53649.11	0.68	1.77	23289.52	0.29	0.43	79391.71	135	577
Kerala	63386.84	1.15	1.71	26407.01	0.48	0.42	55292.54	8790	462473
Tamil Nadu	42661.47	1.28	1.66	16903.54	0.51	0.40	33321.34	12316	829431
Pondicherry	47674.80	0.70	1.61	18147.69	0.27	0.38	68332.88	653	10895
A & N Islands	61326.48	0.95	1.83	27743.86	0.43	0.45	64321.42	284	1593

NSS Report No 482: Unorganised Service Sector in India, 2001-02: Salient Features

all-India	40056.37	1.02	1.94	19412.07	0.49	0.48	39351.37	170056	12084122
-----------	----------	------	------	----------	------	------	----------	--------	----------

Table 31 (continued): A few structural ratios for each State/UT

State/UT	ratio of							number of enterprises	
	total receipts to			value added to			fixed assets to employment	sample	estimated
	employ ment	fixed assets	operating expenses	employ ment	fixed assets	total receipts			
(1)	(2)	(3)	(4)	(5)	(6)	(7)	(8)	(9)	(10)
Combined								establishment	
Jammu & Kashmir	75384.21	0.48	1.97	37058.24	0.24	0.49	156158.64	1906	23950
Himachal Pradesh	106598.73	0.44	1.87	48692.14	0.20	0.46	240927.86	1545	20436
Punjab	83979.00	0.40	1.84	38259.52	0.18	0.46	207833.74	2528	70214
Chandigarh	103485.28	0.22	1.93	49830.93	0.11	0.48	474267.37	364	6306
Uttaranchal	54944.43	0.20	2.68	34468.82	0.12	0.63	281203.57	720	26802
Haryana	81231.84	0.55	1.97	40041.79	0.27	0.49	148454.10	1367	49871
Delhi	218408.06	0.85	1.87	100989.21	0.39	0.46	258397.62	1357	80971
Rajasthan	64961.62	0.48	1.99	32229.20	0.24	0.50	134040.55	2725	94301
Uttar Pradesh	44893.20	0.56	2.07	23153.48	0.29	0.52	80799.05	8042	311080
Bihar	56921.37	0.84	1.91	27022.24	0.40	0.47	67477.67	4060	155416
Sikkim	65846.18	0.44	1.83	29711.66	0.20	0.45	150253.65	394	3172
Arunachal Pradesh	104086.64	2.42	1.88	48743.68	1.13	0.47	43052.35	256	656
Nagaland	98779.07	0.77	2.22	54312.61	0.42	0.55	128249.69	393	3498
Manipur	65053.73	0.94	2.04	33222.65	0.48	0.51	69092.00	397	3312
Mizoram	103000.83	0.42	2.28	57203.44	0.23	0.56	245406.52	567	2193
Tripura	51742.83	0.94	1.64	20278.59	0.37	0.39	54935.16	1096	6723
Meghalaya	90984.88	0.98	1.69	37169.71	0.40	0.41	93252.46	644	8832
Assam	74480.11	1.46	1.52	25527.49	0.50	0.34	50885.40	2256	63607
West Bengal	74670.80	0.69	1.70	30602.81	0.28	0.41	108462.34	5995	169474
Jharkhand	63833.73	0.93	1.82	28821.82	0.42	0.45	68406.42	2068	38234
Orissa	55662.43	0.92	1.71	23063.58	0.38	0.41	60816.87	1946	72476
Chhattisgarh	56271.30	0.67	1.78	24502.25	0.29	0.44	83919.16	1256	29371
Madhya Pradesh	56634.13	0.68	1.98	27967.91	0.33	0.49	83788.07	3847	90217
Gujarat	95182.81	0.45	2.33	54257.70	0.26	0.57	212593.11	1979	119043
Daman & Diu	107948.37	0.96	1.70	44306.42	0.39	0.41	112488.10	174	829
D & N Haveli	96872.96	0.95	1.54	34118.79	0.33	0.35	101893.22	163	589
Maharashtra	144120.18	0.53	1.66	55725.91	0.21	0.39	269491.58	7141	289995
Andhra Pradesh	65813.68	0.73	1.79	28821.04	0.32	0.44	90114.67	5017	144985
Karnataka	130651.29	0.86	2.02	65769.93	0.43	0.50	151935.72	2994	156999
Goa	122692.11	0.61	2.13	65017.61	0.33	0.53	199610.35	148	4808
Lakshadweep	83100.67	1.36	1.73	35079.50	0.57	0.42	61079.18	36	165
Kerala	103457.33	0.68	1.74	43669.74	0.29	0.42	152924.34	5012	144328
Tamil Nadu	83475.98	0.61	1.91	39698.28	0.29	0.48	135953.81	5188	186099
Pondicherry	110438.11	0.74	1.77	47722.24	0.32	0.43	150020.46	488	8014
A & N Islands	120088.76	0.74	1.72	50069.67	0.31	0.42	161588.12	251	870

NSS Report No 482: Unorganised Service Sector in India, 2001-02: Salient Features

all-India	89974.75	0.61	1.85	41085.79	0.28	0.46	148686.59	74320	2387835
-----------	----------	------	------	----------	------	------	-----------	-------	---------

Table 31 (continued): A few structural ratios for each State/UT

State/UT	ratio of							number of enterprises	
	total receipts to			value added to			fixed assets to employment	sample	estimated
	employ ment	fixed assets	operating expenses	employ ment	fixed assets	total receipts			
(1)	(2)	(3)	(4)	(5)	(6)	(7)	(8)	(9)	(10)
Combined									all
Jammu & Kashmir	71819.96	0.63	2.01	36075.89	0.32	0.50	114212.51	5343	109034
Himachal Pradesh	82823.01	0.52	1.84	37334.54	0.23	0.45	160443.53	3804	79902
Punjab	70544.26	0.51	1.95	34250.68	0.25	0.49	137464.44	7557	358664
Chandigarh	89880.06	0.24	1.94	43560.29	0.12	0.48	368402.77	835	18063
Uttaranchal	56180.98	0.33	2.08	29110.51	0.17	0.52	171751.13	1931	151248
Haryana	69655.30	0.60	2.00	34899.41	0.30	0.50	116020.02	4529	224535
Delhi	162641.87	0.80	1.90	76756.50	0.38	0.47	204158.91	3129	247309
Rajasthan	54902.78	0.57	1.91	26125.02	0.27	0.48	95496.21	8956	565449
Uttar Pradesh	35533.93	0.75	2.10	18613.07	0.39	0.52	47224.15	29749	2487865
Bihar	37733.18	1.05	2.20	20548.22	0.57	0.54	35985.32	15881	1181640
Sikkim	69657.56	0.49	1.79	30579.32	0.21	0.44	142778.16	777	7046
Arunachal Pradesh	97971.86	1.94	1.81	43787.89	0.87	0.45	50518.57	547	1420
Nagaland	76855.57	0.84	2.11	40428.17	0.44	0.53	91251.59	1167	13022
Manipur	54865.17	1.01	2.07	28382.31	0.52	0.52	54315.55	2021	24561
Mizoram	99451.99	0.49	2.15	52788.68	0.26	0.53	204430.99	1133	5172
Tripura	42193.20	1.26	1.71	17506.29	0.52	0.41	33454.22	4306	44239
Meghalaya	76360.88	1.31	1.60	28727.99	0.49	0.38	58330.07	1483	27810
Assam	49827.94	1.63	1.86	22990.89	0.75	0.46	30659.72	8350	390561
West Bengal	44555.63	0.88	1.98	22000.73	0.43	0.49	50877.33	23060	1561134
Jharkhand	41558.65	1.13	2.09	21627.29	0.59	0.52	36685.94	6884	276528
Orissa	27226.71	1.08	1.82	12223.15	0.48	0.45	25299.42	8200	617236
Chhattisgarh	41508.56	0.82	1.94	20078.43	0.40	0.48	50733.96	3431	150367
Madhya Pradesh	46006.14	0.70	1.99	22897.25	0.35	0.50	65847.08	11766	458142
Gujarat	85120.03	0.58	2.05	43509.61	0.30	0.51	147362.73	6428	599439
Daman & Diu	98162.25	0.97	1.67	39432.09	0.39	0.40	101180.50	438	2128
D & N Haveli	84427.10	1.21	1.56	30440.20	0.44	0.36	69930.72	435	2321
Maharashtra	106390.47	0.60	1.71	43274.41	0.24	0.41	178138.62	18830	1187833
Andhra Pradesh	39565.44	0.95	1.84	18011.45	0.43	0.46	41609.37	20300	1344146
Karnataka	90550.59	0.89	1.88	42453.82	0.42	0.47	101382.01	9495	676544
Goa	102323.29	0.70	1.99	50957.82	0.35	0.50	146719.74	458	14155
Lakshadweep	64650.30	0.89	1.75	27693.49	0.38	0.43	72551.33	171	743
Kerala	84286.96	0.79	1.73	35410.97	0.33	0.42	106215.70	13802	606801
Tamil Nadu	60081.64	0.78	1.80	26632.63	0.35	0.44	77126.23	17504	1015530
Pondicherry	92428.90	0.73	1.74	39236.16	0.31	0.42	126581.14	1141	18910
A & N Islands	95868.70	0.79	1.74	40867.64	0.34	0.43	121497.70	535	2462

NSS Report No 482: Unorganised Service Sector in India, 2001-02: Salient Features

all-India	60204.95	0.72	1.89	28160.24	0.34	0.47	83482.40	244376	14471956
-----------	----------	------	------	----------	------	------	----------	--------	----------

Appendix B

Sample Design and Estimation Procedure

1. Introduction

1.1 The National Sample Survey (NSS) started its fifty-seventh round from 1st July 2001, which continued till the end of June 2002. In this round data on economic and operational characteristics of **unorganised** enterprises in service sector (excluding trade and finance), besides data on household consumer expenditure and employment-unemployment, were collected.

2. Subject Coverage

The 57th round of the NSS covered all own-account enterprises (OAEs) and establishments of **unorganised** service sector (excluding trade and finance). For the purpose of this round, the **unorganised sector** comprised the following: (a) all enterprises except units registered under section 2m(i) and 2m(ii) of the Factories Act, 1948 and the Bidi and Cigar Workers (Condition of Employment) Act 1966 and (b) all enterprises except those run by Government (Central, State, Local bodies)/Public Sector Undertakings.

2.1 Further break-up of the coverage is given below in order to facilitate the correspondences with the sub-strata and Broad Activity Groups (BAGs) referred to in the latter part of this appendix:

BAG	activity	NIC'98 code
1	storage & warehousing	6302
2	hotels	551
3	posts & telecommunications	64
4	mechanised road transport	6021, 60221, 60231
5	real estate, renting and business activities	70-74
6	health and social work	85
7	restaurants	552
8	education	80
9	other community, social and personal service activities & other transport	601, 60222, 60232, 61, 6301, 6303, 6304, 6309, 90, 911, 92, 93

In addition, the annual consumer expenditure enquiry, including some key characteristics of employment-unemployment, was also carried out on a sample of four households in each sample FSU.

2.2 Geographical coverage: The survey covered the whole of the Indian Union *except* (i) Leh and Kargil districts of Jammu & Kashmir, (ii) interior villages of Nagaland situated beyond five kilometres of the bus route and (iii) villages in Andaman and Nicobar Islands which remain inaccessible throughout

NSS Report No 482: Unorganised Service Sector in India, 2001–02: Salient Features

the year and (iv) 202 villages and 11 UFS blocks where EC '98 work could not be conducted.

2.3 Period of survey and work programme: The survey period of this round was divided into four sub-rounds of three months duration each as follows:

sub-round 1:	July-September 2001
sub-round 2:	October-December 2001
sub-round 3:	January-March 2002
sub-round 4:	April-June 2002

As far as possible, equal numbers of sample FSUs were allotted for survey to the four sub-rounds to ensure uniform spread of sample FSUs over the entire round. An attempt was made to cover each such FSU during the sub-round to which it was allotted. *Because of the arduous field conditions, this sub-round restriction may not apply in the case of Andaman and Nicobar Islands, Lakshadweep, rural areas of Arunachal Pradesh and Nagaland.*

2.4 Schedules of enquiry: The following table lists the schedules of enquiry canvassed in the 57th round:

Schedule 0.0;	List of Households and Non-agricultural Enterprises
Schedule 2.345:	Unorganised Services (excluding trade and finance)
Schedule 1.0:	Household Consumer Expenditure

3. Sample Design

3.1 A stratified multi-stage design was followed for this survey. The first stage units (FSUs) were villages (Panchayat wards for Kerala) / UFS blocks (*wards for 61 towns of Karnataka where UFS blocks were not used during EC '98 work [hereinafter referred to as 61 towns of Karnataka]*) and the ultimate stage units (USUs) were *enterprises* and *households*. For larger FSUs requiring hamlet-group (hg)/sub-block (sb) formation, another stage was the selection of hg's/sb's.

3.2 *Sampling frame:* The list of Economic Census 1998 (EC '98) villages (Panchayat wards for Kerala) / UFS blocks (wards for 61 towns of Karnataka) was taken as the sampling frame for FSUs.

3.3 *Formation of strata:*

- a) **Special stratum:** One *special* stratum for Rural and Urban sector each was formed at the State / UT level consisting of all the FSUs of the State / UT (i) having at least one big unit of an activity under coverage on the basis of its number of workers or (ii) having a large number of workers engaged in the same activity as in (i). The cut-off points for identifying these FSUs are given below:

activity	at least one big unit in an FSU with no. of workers	total number of workers in an FSU
1. storage & warehousing	200	300
2. hotels	200	350
3. posts & telecommunications	200	250
4. mechanized road transport	250	400
5. real estate, renting and business activities	300	750
6. health and social work	500	550
7. restaurants	300	350
8. education	300	550
9. other community, social and personal service activities & other transport	400	700

All the FSUs of the special strata were surveyed. The stratum number for special stratum was given as 9 for each State or UT.

b) **General strata** (hereafter, stratum will refer to **general stratum** unless otherwise mentioned) was formed from the remaining FSUs in the following manner.

Rural: In the rural areas each NSS region was treated as a stratum.

Urban: In the urban areas, strata were formed within an NSS region as under:

- (i) towns with population (P) less than or equal to 10 lakhs forming one stratum and
- (ii) each town with population exceeding 10 lakhs forming a separate stratum.

Here the Population Census figures of 1991 were used.

However, at the selection stage all towns of an NSS region with $P > 10$ lakhs were inadvertently clubbed together to form a single stratum and due to this some cities, viz. Ludhiana, Lucknow, Kanpur, Mumbai and Kalyan, were not treated as separate strata. Further, while classifying the towns, Agra and Madurai were treated as cities with $P > 10$ lakhs, although P was less than 10 lakhs for each of these cities as per the 1991 census.

3.4 Sub-stratification: After the FSUs constituting the special strata at State/UT level were left out, the *remaining* FSUs of a stratum were grouped into a number of sub-strata as follows:

sub-stratum 1: all FSUs having at least one establishment (i.e. enterprise with at least one hired worker) of Storage and Warehousing (i.e. Class 6302 of NIC '98).

sub-stratum 2: all FSUs, excluding those sub-stratum 1, having at least one establishment of Hotel (i.e. Group 551 of NIC '98).

- sub-stratum 3: all FSUs, excluding those in sub-strata 1 and 2, having at least one establishment of Posts and Telecommunications (i.e. Groups 641 and 642 of NIC '98).
- sub-stratum 4: all FSUs, excluding those in sub-strata 1-3, having at least one establishment of Mechanised Road Transport (i.e. Class 6021 of NIC '98) .
- sub-stratum 5: all FSUs, excluding those in sub-strata 1-4, having at least one establishment of Real Estate, Renting & Business Activities (i.e. Tabulation Category K of NIC '98).
- sub-stratum 6: all FSUs, excluding those in sub-strata 1-5, having at least one establishment of Health & Social Work (i.e. Tabulation Category N of NIC '98).
- sub-stratum 7: all FSUs, excluding those in sub-strata 1-6, having at least one establishment of Restaurant (i.e. Group 552 of NIC '98).
- sub-stratum 8: all FSUs, excluding those in sub-strata 1-7, having at least one establishment of Education (i.e. Tabulation Category M of NIC '98).
- sub-stratum 9: all FSUs, excluding those in sub-strata 1-8, having at least one establishment of Other Community, Social and Personal Service Activities (i.e. Tabulation Category O of NIC '98) & other transport.
- sub-stratum 10: all FSUs, excluding those in sub-strata 1-9, having at least one own account enterprise (OAE) i.e. enterprise with no hired worker in any one of the Tabulation Categories H, I, K, M, N, O of NIC '98.
- sub-stratum 11: all remaining of FSUs of the stratum.

Although there was no sub-stratification in case of the special strata, a sub-stratum number (between 1 and 9) was assigned for operational convenience for the FSUs of stratum 9 also.

3.5 Total sample size (FSUs):

A total of 15869 FSUs were allocated for survey for the central sample in this round. The corresponding figure for the state sample was 17291. All states and UTs (except A & N Islands, Dadra & Nagar Haveli and Lakshadweep) participated at least on an equal matching basis. The distribution of FSUs allotted in the central sample, and the number of sample enterprises captured in the survey is given in Statement 0 and 1 of Section One of this report for different States/UTs.

3.6 Allocation of total sample to States and UTs:

The total number of sample FSUs allocated to the States and UTs was broadly in proportion to the number of workers in unorganised sector enterprises engaged in the activities under coverage of NSS 57th round as per EC '98. (Hereafter, "**workers**" will mean **workers in unorganised sector enterprises engaged in the activities under coverage of NSS 57th round as per EC '98.**) This was done according to the availability of investigators ensuring more or less uniform workload.

3.7 Allocation of State/ UT level sample to Rural and Urban sectors:

NSS Report No 482: Unorganised Service Sector in India, 2001 –02: Salient Features

The State/UT level sample size was allocated to rural and urban sectors in proportion to the total number of workers in each sector.

3.8 Allocation of Rural/Urban sector level sample to strata/ sub-strata:

The Rural/Urban sample was further allocated to the various strata in proportion to their total numbers of workers. The allocation among the constituent sub-strata of a stratum was also done in proportion to the respective total numbers of workers with weights 4 for sub-stratum 1; 3 for sub-strata 2, 4, 5, 7 and 9; 2 for sub-strata 3 & 6 and 1 for sub-strata 8, 10 & 11. For sub-stratum 11, the size was taken as 1 for each FSU. (The weights for allocation of sample FSUs among sub-strata in a stratum were taken to be inversely proportional to the total numbers of FSUs in those sub-strata.)

As far as possible, a minimum of 4 FSUs was allocated to a sub-stratum provided there were at least 4 FSUs in the sub-stratum. In case there were fewer than 4 FSUs in a sub-stratum, all the FSUs were allocated and surveyed.

Wherever possible, allocation to sub-strata was adjusted to a multiple of 4 so that it became possible to allocate an equal as well as even number of FSUs to each sub-stratum in a semi-round (six-monthly) to get semi-round wise estimates.

3.9 Selection of FSUs:

FSUs were selected from sub-strata 1 - 10 by circular systematic sampling (CSS) with probability proportional to size (PPS), size of an FSU being the number of workers in the FSU. For sub-stratum 11, FSUs were selected by CSS with equal probability.

The samples were drawn from each sub-stratum in the form of two independent sub-samples of the same size. However, for sub-strata 1-10, a little modification in the usual procedure for CSS PPS scheme was made at the selection stage so that repetition of FSU within a sub-sample or between sub-samples could be avoided. The modification was as follows:

In any cycle of CSS, if the selected FSU was found to be already present in the sample (either in the first or in the second sub-sample), it was skipped and next cycle was executed by adding the sampling interval in order to select a fresh FSU. As a result, all the selected FSUs in the two sub-samples taken together were distinct for the sub-stratum. In some sub-strata where there were some big-sized FSUs, the procedure did not result in selection of required number of distinct FSUs because a situation was encountered where the sample FSUs were repeated again and again even after adding the sampling interval. In a few such cases, where fresh FSU was not found even after 20 cycles, the first unselected FSU obtained by scanning the sub-stratum from the top of the frame was selected. The selection of FSUs for the 1st sub-sample was completed first and then the 2nd sub-sample FSUs were drawn. *It may be noted that in view of the above modification, the two sub-samples are no more independent.*

In case of stratum 9 and also in cases of the sub-strata having a total of 1 or 3 FSUs, all the FSUs were allocated to sub-sample 1 only. Wherever States and UTs participated on equal matching basis, a combined sample of state and central sample at the sub-stratum level was drawn. Odd numbers were assigned

to the central sample and even numbers to the state sample. In case of unequal matching, central and state samples were selected independently although this resulted in repetition of central and state samples in some cases.

3.10 Selection of USUs within the selected FSU:

3.10.1 *Formation of segment 9 within FSU:* After determining the boundaries of the sample FSU, all big non-agricultural enterprises having 200 or more workers in the entire FSU and having operated at least one day during the last 365 days preceding the day of survey (hereinafter to be called as big enterprises for brevity) were listed. All the listed big enterprises constituted segment 9 of the selected FSU. All big enterprises under coverage listed in segment 9 were surveyed separately in addition to the required number of smaller enterprises under coverage in the other segments of the selected FSU as per normal procedure.

3.10.2 *Formation of hamlet-groups/sub-blocks:* Having constituted segment 9 as stated above, hamlet-groups/sub-blocks (hg's/sb's) were formed in large FSUs by considering the approximate population (P) or approximate number of non-agricultural enterprises (E). The number of hg's/sb's formed as per the two criteria is indicated below:

value of P	no. of hg's/sb's to be formed in the FSU as per population criterion	value of E	no. of hg's/sb's to be formed in the FSU as per enterprise criterion
0 - 1200	1 @	0 - 120	1 @
1201 - 1600	4	121 - 160	4
1601 - 2000	5	161 - 200	5
2001 - 2400	6	201 - 240	6
2401 - 2800	7	241 - 280	7
(and so on)		(and so on)	

@ 'no. of hg's/sb's = 1' means the whole FSU is to be considered for listing

For rural areas of Himachal Pradesh, Sikkim and Poonch, Rajouri, Udhampur and Doda districts of Jammu & Kashmir, the number of hg's formed in the village as per population criterion was: 1 for $P \leq 600$, 4 for $601 \leq P \leq 800$, 5 for $801 \leq P \leq 1000$, 6 for $1001 \leq P \leq 1200$ and so on. For enterprise criterion, the procedure was same for the above areas.

The number (D) of hamlet-groups (hg's)/ sub-blocks (sb's) **actually** formed in the sample FSU was equal to the **higher** of the two values as per population and enterprise criteria.

In the case of the 61 towns of Karnataka where the wards were the FSUs, there was a departure from the above procedure. Here D was taken as the number of UFS blocks within the selected ward. Only two out of the D UFS blocks within the sample FSU were to be selected: one satisfying some specific criterion as described in para 3.10.3 and the other by simple random sampling (SRS) from the remaining constituent UFS blocks. The UFS block selected with SRS was, however, divided into a number (D') of sub-blocks if it satisfied the criterion of sub-block formation. Two sub-blocks were selected from these D' sub-blocks. If

NSS Report No 482: Unorganised Service Sector in India, 2001 -02: Salient Features

there were only two blocks, one satisfying some specific criterion was selected and the other automatically. If the latter block satisfied the criterion of sb formation it was divided into a number (say, D) of sub-blocks and two sub-blocks were selected from them. If there was only one block, this was selected automatically.

In case hg's/sb's were formed in the sample FSU, the same was always done by more or less **equalising** the population

3.10.3 *Formation of segments 1 and 2:* After formation of hg / sb in the large FSUs, three hg's/sb's were selected for survey according to the procedure given below:

Case I: For FSUs belonging to sub-strata 1to9: The hg/sb having the highest number of establishments or OAEs belonging to the sub-stratum specific activity (e.g. storage & warehousing activity for sub-stratum 1, hotel activity for sub-stratum 2 and so on) in the FSU was selected with certainty (i.e. with probability 1) and designated as *segment 1*. If in a particular FSU the sub-stratum specific establishments/OAEs were not available, then formation of segment 1 was decided on the basis of the highest number of establishments or OAEs belonging to activities specified in sequential order of the other sub-strata. To begin with, the next highest numbered sub-stratum was considered. If establishments or OAEs belonging to the activity specific for this sub-stratum were available in the FSU under consideration, then segment 1 was formed on the basis of these units. But if establishments/OAEs of that activity were also not available, then those belonging to the specific activity of the next highest numbered sub-stratum were considered, and so on till sub-stratum 9 was reached. If activity specific sub-stratum 9 was also not available, then the exercise was done with sub-stratum 1, sub-stratum 2 and so on. If no establishments/OAEs belonging to any of the activities 1 to 9 under survey coverage was available in the FSU, then hg/sb with the maximum percentage share of population was selected with certainty and marked as segment 1.

Case II: For FSUs belonging to sub-strata 10 and 11: The hg/sb having the maximum number of enterprises was selected with certainty and designated as *segment 1*. If no establishment/OAE belonging to any of the activities under survey coverage was available in the FSU, then the hg/sb with the maximum percentage share of population was selected for survey with certainty and marked as segment 1.

Two more hg's/sb's were to be selected for survey from the remaining ($D - 1$) hg's/sb's of the sample FSU with equal probabilities following the method of circular systematic sampling. These two hg's/sb's together constituted *segment 2*.

For selected wards of the 61 towns of Karnataka, constituent UFS blocks were listed first and then two UFS blocks were selected: one having the maximum number of sub-stratum-specific establishments or OAEs as per the procedure described above was selected with probability 1 and labelled as segment 1. Another UFS block was selected with SRS out of the remaining ($D-1$) blocks and labelled as segment 2 if no sub-block formation was necessary in that block

according to the criteria for sub-block formation. If the UFS block selected with SRS was large, then it was divided into D' sub-blocks as per the procedure of sub-block formation. Then two sub-blocks were selected by circular systematic sampling with equal probabilities. These two together constituted segment 2. If there were only two UFS blocks, the one having the maximum number of sub-stratum-specific establishments or OAEs was selected with probability 1 and labelled as segment 1 and the other was automatically selected and labelled as segment 2. If the latter block satisfied the criterion of sb formation, it was divided into a number (D') of sub-blocks and two sub-blocks were selected therefrom by circular systematic sampling with equal probabilities to form segment 2. If there was only one block, it was selected with probability 1 and that was labelled as segment 1.

FSUs not undergoing hg/sb formation were identified as segment 1 for the purpose of processing.

However, segment 1 excluded enterprises belonging to segment 9. Formation of segment 9 was altogether different from that of segments 1 and 2.

3.10.4 Stratification of enterprises: In each segment of the sample FSU, *eligible enterprises under coverage* (hereinafter to be called enterprises only, for brevity) were divided into nine Broad Activity Groups (BAGs) as under:

- BAG 1: Storage and Warehousing (i.e. Class 6302 of NIC '98).
- BAG 2: Hotel (i.e. Group 551 of NIC '98).
- BAG 3: Posts and Telecommunications (i.e. Division 64 of NIC '98).
- BAG 4: Mechanised Road Transport (i.e. Class 6021, sub-class 60221 and 60231 of NIC '98).
- BAG 5: Real Estate, Renting & Business Activities (i.e. Tabulation Category K of NIC '98)
- BAG 6: Health & Social Work (i.e. Tabulation Category N of NIC '98)
- BAG 7: Restaurant (i.e. Group 552 of NIC '98).
- BAG 8: Education (i.e. Tabulation Category M of NIC '98)
- BAG 9: Other Community, Social and Personal Service Activities (i.e. Tabulation Category O of NIC '98) and other transport (i.e. Division 61, Group 601, class 6301, 6303, 6304, 6309 and sub-class 60222 and 60232 of NIC '98).

Under each BAG, the enterprises were divided again into two types viz. 'OAEs' and 'establishments'. As there were two segments (excluding segment 9 where all enterprises were surveyed), two enterprise types and nine BAGs, there was at most 36 combinations (segment x BAG x enterprise type) in all for FSUs with hg/sb formation. For FSUs without hg/sb formation there was, however, at most 18 combinations (BAG x enterprise type).

3.10.5 Number of enterprises selected: For FSUs with hg/sb formation there were 36 combinations (segment x BAG x enterprise type) and for FSUs without hg/sb formation there were 18 combinations (BAG x enterprise type). One enterprise was allocated to each combination for the FSUs with hg/sb formation and two enterprises were allocated to each combination for the FSUs without hg/sb formation. In a sample FSU, a maximum of 18 OAEs and 18 Establishments (i.e. a maximum of 36 enterprises) were surveyed in the case of

segments 1 and 2 together, subject to the condition that a maximum of 8 enterprises were surveyed from any particular combination. In addition, all enterprises were surveyed in the case of segment 9.

3.10.6 Selection of enterprises: Enterprises were selected from each combination with SRSWOR for detailed enquiry.

4. Estimation Procedure

4.1 Notation:

s = subscript for stratum ($s = 9$ for special stratum and $s \neq 9$ for general strata)

t = subscript for sub-stratum of a general stratum ($t = 1, 2, \dots, 11$)

m = subscript for sub-sample ($m = 1, 2$)

i = subscript for FSU [village (panchayat ward) / block (ward)]

u = subscript for segment ($u = 1, 2$ or 9)

j = subscript for Broad Activity Group (BAG) ($j = 1, 2, \dots, 9$)

k = subscript for enterprise type ($k = 1, 2$)

l = subscript for sample enterprise under a particular BAG \times enterprise type for Schedule 2.345

D = total number of hg's/sb's formed in the sample village (panchayat ward)/block and equal to the number of blocks in the selected ward in the case of 61 towns of Karnataka

D' = total number of sb's formed in the randomly selected block of sample wards belonging to any of the 61 towns of Karnataka

D^* = $(D - 1)$ if the FSU belongs to any of the 61 towns of Karnataka and $D' = 1$,
 = $(D - 1) \times (D' / 2)$ if the FSU belongs to any of the 61 towns of Karnataka and $D' > 1$ and
 = $(D - 1) / 2$ for other cases

N = total number of FSUs in special stratum/stratum/sub-stratum

Z = total size of a general stratum/sub-stratum (= sum of sizes for all the FSUs of a general stratum/sub-stratum)

z = size of sample village/block/ward used for selection.

n' = number of sample villages/blocks allotted to a particular sub-sample.

n = number of surveyed sample villages/blocks/wards (including zero cases but excluding casualty) belonging to a general stratum/sub-stratum for a particular sub-sample.

p = inclusion probability for the sample FSUs of sub-sample 1

p' = inclusion probability for the sample FSUs of sub-sample 2, given sub-sample 1

E = total number of enterprises listed for a particular BAG \times enterprise type in a segment of a sample FSU

e = number of enterprises surveyed for a particular BAG \times enterprise type in a segment of a sample FSU

x, y = observed values of characteristics x, y under estimation

\hat{X}, \hat{Y} = estimates of population totals X, Y for the characteristics x, y

NP: In terms of the above symbols,

$y_{stmiujkl}$ = observed value of the characteristic y for the l -th enterprise of the k -th type in the j -th BAG in the u -th segment ($u = 1, 2$ or 9) of the i -th FSU belonging to the m -th sub-sample for the t -th sub-stratum of the s -th stratum.

However, for ease of understanding, we have suppressed a few symbols in the following paragraphs where they are obvious.

4.2 Formulae for estimation of aggregates for a particular sub-sample and stratum/sub-stratum in rural/urban sector:

Schedule 2.345:

(a) Estimation formula for stratum 9:

For an enterprise selected in a particular BAG \times Enterprise type:

$$\hat{Y} = \sum_{i=1}^N \left[\sum_{l=1}^{E_{i9}} y_{i9l} + \frac{E_{i1}}{e_{i1}} \sum_{l=1}^{e_{i1}} y_{i1l} + D_i^* \times \frac{E_{i2}}{e_{i2}} \sum_{l=1}^{e_{i2}} y_{i2l} \right]$$

(b) Estimation formulae for general strata:

(i) For sub-strata 1 to 10:

For enterprises selected in a particular BAG \times Enterprise type:

1) for sub-sample 1:

$$\hat{Y}_m = \sum_{i=1}^{n_m} \frac{1}{p_{mi}} \left[\sum_{l=1}^{E_{i9}} y_{i9l} + \frac{E_{i1}}{e_{i1}} \sum_{l=1}^{e_{i1}} y_{i1l} + D_i^* \times \frac{E_{i2}}{e_{i2}} \sum_{l=1}^{e_{i2}} y_{i2l} \right], \quad (m = 1)$$

2) for sub-sample 2:

$$\hat{Y}_m = A + B, \quad (m = 2)$$

where

$$A = \sum_{i=1}^{n_m} \left[\sum_{l=1}^{E_{i9}} y_{i9l} + \frac{E_{i1}}{e_{i1}} \sum_{l=1}^{e_{i1}} y_{i1l} + D_i^* \times \frac{E_{i2}}{e_{i2}} \sum_{l=1}^{e_{i2}} y_{i2l} \right], \quad (m = 1)$$

and

$$B = \sum_{i=1}^{n_m} \frac{1}{p'_{mi}} \left[\sum_{l=1}^{E_{i9}} y_{i9l} + \frac{E_{i1}}{e_{i1}} \sum_{l=1}^{e_{i1}} y_{i1l} + D_i^* \times \frac{E_{i2}}{e_{i2}} \sum_{l=1}^{e_{i2}} y_{i2l} \right], \quad (m = 2)$$

(ii) For sub-stratum 11:

For enterprises selected in a particular BAG \times Enterprise type:

$$\hat{Y}_m = \frac{N}{n_m} \sum_{i=1}^{n_m} \left[\sum_{l=1}^{E_{i9}} y_{i9l} + \frac{E_{i1}}{e_{i1}} \sum_{l=1}^{e_{i1}} y_{i1l} + D_i^* \times \frac{E_{i2}}{e_{i2}} \sum_{l=1}^{e_{i2}} y_{i2l} \right]$$

(c) For the s^{th} stratum:

for j^{th} BAG and k^{th} enterprise type:

$$\hat{Y}_{sjk} = \sum_{t=1}^{11} \hat{Y}_{stjk}$$

(d) Estimate for j^{th} BAG for the s^{th} stratum:

$$\hat{Y}_{sj} = \sum_{k=1}^2 \hat{Y}_{sjk}$$

(e) Estimate for k^{th} enterprise type for the s^{th} stratum:

$$\hat{Y}_{sk} = \sum_{j=1}^9 \hat{Y}_{sjk}$$

(f) Estimate for all BAGs and all enterprise type for the s^{th} stratum:

$$\hat{Y}_s = \sum_{j=1}^9 \sum_{k=1}^2 \hat{Y}_{sjk}$$

4.3 Overall estimate for aggregates:

Overall estimate for aggregate for a sub-stratum of a general stratum (denoted by \hat{Y}_{st}), based on two sub-samples, was obtained as

$$\hat{Y}_{st} = \frac{1}{2} \sum_{m=1}^2 \hat{Y}_{stm}$$

and that for a general stratum (denoted by \hat{Y}_s) was

$$\hat{Y}_s = \sum_{t=1}^{11} \hat{Y}_{st}$$

4.4 Overall estimate of aggregates at Region/State/UT/all-India level:

The overall estimate \hat{Y} at the Region level was obtained by summing the stratum estimates \hat{Y}_s over all strata ($s \neq 9$) belonging to the Region and the estimates obtained from the FSUs of the stratum 9 belonging to that region.

The overall estimate \hat{Y} at the State/ UT/ all-India level was obtained by summing the stratum estimates \hat{Y}_s over all strata belonging to the State/ UT/ all-India, i.e. as

$\hat{Y} = \hat{Y}_9 + \sum_s \hat{Y}_s$, where \hat{Y}_9 was the estimate of the aggregate from stratum 9.

4.5 Estimates of ratios:

Let \hat{Y} and \hat{X} be the overall estimates of the aggregates Y and X for two characteristics y and x, respectively, at the Region/State/UT/all-India level.

Then the combined estimate (\hat{R}) of the ratio ($R = \frac{Y}{X}$) was obtained as

$$\hat{R} = \frac{\hat{Y}}{\hat{X}}$$

4.6 Semi-round estimates: Semi-round estimates of a characteristic may be obtained from allotted FSUs of that semi-round. Since for the sub-strata with $N_s = 1$ FSUs were allotted to semi-round 1 only, estimates for semi-round 2 for these sub-strata were the same as those of semi-round 1.

However, for stratum 9, all FSUs were surveyed and distribution of these FSUs over the two semi-rounds was made keeping in view the workload of the field staff over sub-rounds/semi-rounds. Thus, in neither of the semi-rounds, stratum 9 was surveyed completely. The estimate of the aggregate for stratum 9 for semi-round 1 was, therefore, obtained as $\hat{Y}_9 \times \frac{N}{n}$, where \hat{Y}_9 was the estimate obtained from the FSUs of the semi-round 1, N was the total number of FSUs in the frame of stratum 9 and n was the number of FSUs surveyed in stratum 9 in semi-round 1. At the end of semi-round 2, complete stratum 9 estimates were available and therefore no adjustments were necessary. However, if there were still some FSUs not surveyed, then adjustment was made by multiplying with N/n as in the case of semi-round 1.

Appendix C

RURAL
URBAN

*

GOVERNMENT OF INDIA
NATIONAL SAMPLE SURVEY ORGANISATION
SOCIO-ECONOMIC SURVEY
FIFTY SEVENTH ROUND (JULY 2001 - JUNE 2002)
SCHEDULE 2.345: UNORGANISED SERVICES
(EXCLUDING TRADE AND FINANCE)

CENTRAL
STATE

*

[0] descriptive identification of sample enterprise	
1. state / u.t.:	6. ward /investigator unit / UFS block:
2. district:	7. name of owner:
3. tehsil / town*	8. name of informant:
4. village name:	9. name and address of the enterprise:
5. name of hamlet:	

[1] identification of sample enterprise / establishment							
item no.	item	code		item no.	item	code	
1.	round number	5	7	12.	serial no. of sample village / block / ward		
2.	schedule number	2	345	13.	segment number (1 /2 /9)		
3.	sample (central-1, state-2)			14.	broad activity group (code)		
4.	sector (rural - 1, urban - 2)			15.	enterprise type (OAE-1, establishment-2)		
5.	state-region			16.	sample enterprise number		
6.	district			17.	informant code		
7.	stratum number			18.	response code		
8.	sub-stratum			19.	survey code		
9.	sub-round			20.	reason for substitution of original enterprise (code)		
10.	sub-sample						
11.	FOD sub-region						

CODES FOR BLOCK 1

- item 14 : **broad activity group** : segment 9 : to be copied from col. 11, block 2, schedule 0.0)
: segment 1 / 2 : to be copied from respective col. under cols. 22-39, block 5, schedule 0.0
- item 17 : **informant code** : owner/partner - 1, manager - 2, others - 9
- item 18 : **response code** (to be filled up after filling up the entire schedule):
informant : co-operative and capable - 1, co-operative but not capable - 2, busy - 3,
reluctant - 4, others - 9
- item 19 : **survey code**: original enterprise surveyed - 1, substitute surveyed - 2, casualty - 3
- item 20 : **reason for substitution of original enterprise**: informant : busy - 1, not available - 2,
non - cooperative - 3, others - 9

* Tick mark (0) may be put in appropriate place.

NSS Report No 482: Unorganised Service Sector in India, 2001-02: Salient Features

CODES FOR BLOCK 2

item 4 : type of ownership			
proprietary (male)	1	co-operative society.....	5
proprietary (female)	2	limited company (outside public sector).....	6
partnership with members of the same household	3	others.....	9
partnership between members not all from the same household	4		
item 6 : location of the enterprise			
<u>Within</u> household premises	1		
<u>Outside household premises:</u>			
with fixed premises and with permanent structure	2	with fixed premises but without any structure	4
		mobile market	5
with fixed premises and with temporary structure/kiosk/stall	3	without fixed premises (street vendors, etc.)	6
items 10-11: other act / authority of registration			
municipal corporation, panchayat, local body	01	co-operative societies act.....	10
shops and establishments act.....	02	societies act.....	11
sales tax act.....	03	Indian charitable act.....	12
motor vehicles act.....	04	cinematograph act.....	13
Indian vessels act / merchant shipping act.....	05	factories act (other than section 2m (i) or 2m (ii)).....	14
bar council	06	other (please specify).....	99
chartered accountants act.....	07		
directorate of education / AICTE /NCTE.....	08		
medical practitioners act.....	09	not registered under any other act / authority.....	15
item 12 -13: nature of problems faced, if any, during the last 365 days			
non-availability of electricity connection	01	non-availability of labour	09
power cut.....	02	labour problems	10
shortage of capital.....	03	fuel not available or available at exorbitant price	11
marketing of products/services.....	04	non-recovery of service charges / fees/ credit	12
lack of other infrastructure facilities.....	05	others (please specify in the space provided)	99
local problems.....	06		
harassment	07		
competition from other units	08	no specific problem	13
items 15 -16: types of assistance received			
financial loan	1	marketing	5
subsidy.....	2	procurement of raw material.....	6
machinery/ equipment.....	3	others	9

NSS Report No 482: Unorganised Service Sector in India, 2001-02: Salient Features

training	4	no assistance received from any source.....	7
----------------	---	---	---

[2] particulars of operation and background information						
1.	whether mixed activity? (yes – 1, no – 2)					
2.	description of major activity:					
	5-digit code as per NIC 1998					
3.	nature of operation (perennial – 1, seasonal – 2, casual – 3)					
4.	type of ownership (code)					
5.	social group of owner / partner (for proprietary and partnership enterprises only) (scheduled tribe - 1, scheduled caste - 2, other backward classes - 3, others – 9)					
6.	location of the enterprise (code)					
7.	whether private non-profit institution? (yes – 1, no – 2)					
8.	whether accounts maintained? (yes - 1, no - 2)					
9.	whether registered under Companies Act? (yes - 1, no - 2)					
10.	other act / authority of registration (code)					
11.	(codes for a maximum of two important registration agencies may be given) if code is 99, please specify the registration agency:					
12.						
13.	nature of problems faced, if any, during the last 365 days (code)					
14.	does the enterprise undertake any work on contract basis? (yes – 1, no – 2)					
15.	types of assistance received during the last five years (code)					
16.	(maximum of two codes may be given in descending order of the importance of assistance)					
17.	number of other economic activities undertaken during last 365 days					
18.	status of the enterprise over the last 3 years (expanding – 1, stagnant – 2, contracting – 3, operated for less than 3 years - 9)					
19.	number of months (in whole number) operated during the last 365 days					

[3] selected important operating expenses during the reference month (Rs. in whole number)		
item no.	description	value (Rs.)
(1)	(2)	(3)
hotels and restaurants (NIC-98 groups 551 and 552)		
301.	articles consumed for food & drink preparation	
302.	purchase value of goods traded	
303.	crookery, glassware, bedding and other consumables	
309.	total (items 301 to 303)	
transport (NIC-98 groups 601, 602, 611, 612, class 6301 and 6303 to 6309)		
311.	petrol, diesel, lubricants, etc.	
312.	tyres , tubes, batteries and retreading expenses	
313.	repair and maintenance of transport equipment	
314.	vehicles' taxes, fees, insurance charges, etc.	
315.	charges paid towards storage of goods	
319.	total (items 311 to 315)	
storage (NIC-98 class 6302)		
321.	consumable stores used in the warehouse	
322.	insurance charges, etc.	
329.	total (items 321 to 322)	
communications (NIC-98 groups 641 and 642)		
331.	call charges and rent payable (local call/ STD / ISD, cyber café, radio paging, cellular etc.)	
332.	insurance charges	
339.	total (items 331 to 332)	
real estate, renting and business activities (NIC-98 divisions 70 - 74)		
341.	maintenance of machinery and equipment	
342.	travelling, hospitality, etc.	
349.	total (items 341 to 342)	
education (NIC-98 groups 801, 802, 803 and 809)		
351.	recurring expenses on laboratory and library	
352.	recurring expenses on newspaper, journals, etc.	
353.	expenses on computer consumables	
359.	total (items 351 to 353)	
health and social work (NIC-98 groups 851, 852 and 853)		
361.	diet of patients	
362.	medicine and drugs	
363.	consumables used in operation theatre, sophisticated equipments, pathological, radiological and other diagnostic tests	
364.	syringes, intra veins drip sets, cotton bandages, plastering materials and other disposables	
365.	uniforms, linen and laundry materials	
369.	total (items 361 to 365)	

No separate sub-block has been kept for other community, social and personal services (NIC 98 code 90 to 93). All expenses of these enterprises are to be reported in block 3.1.

[3.1] other operating expenses during the reference month: all activities		
(Rs. in whole number)		
(blocks 3 and 3.1 together will give total expenses of the enterprise. If some of the items have already been covered under specific activities in block 3, they should not be reported here again)		
item no.	description	value (Rs.)
(1)	(2)	(3)
371.	electricity charges	
372.	fuel and lubricant	
373.	raw materials consumed for own construction of building, furniture and fixtures (please check consistency with item 472 of block 4.1)	
374.	repair and maintenance of	building
375.		furniture and fixtures
376.		machinery including professional equipment
377.		transport equipment
378.		other fixed assets
381.	rent payable on machinery and equipment (please check consistency with items 3 to 5, column 6, block 8)	
382.	rent payable on building (please check consistency with item 2, column 6, block 8)	
383.	service charges for work done by other concerns (contract, sub-contract, legal, audit, advertising and other accounting services, warehousing expenses, commission expenses, etc.)	
384.	travelling, freight and cartage (transport) expenses	
385.	communication expenses (telephone, telegram, fax, postal, courier, e-mail, etc.)	
386.	consumable stores, packing materials, etc.	
387.	newspapers, journals, printing and stationery expenses	
388.	license fees, cess charged by local bodies, other local rates (excise duties and other indirect taxes are not to be included)	
391.	purchase value of commodities traded, if any (please check consistency with item 476 of block 4.1)	
392.	materials consumed for manufacturing activity, if any (please check consistency with item 477 of block 4.1)	
393.	cosmetics, toiletry and laundry articles, etc.	
394.	other expenses	
399.	total (items 371 to 394)	

[4] selected important receipts during the reference month		(Rs. in whole number)
item no.	description	value (Rs.)
(1)	(2)	(3)
hotel and restaurant activity (NIC-98 groups 551 and 552)		
401.	lodging charges, rent receivable for hiring out rooms and halls for functions, conferences and receipts from services provided like transport / travel arrangements, laundry services, gym, hair dressing, swimming pool, entertainment, etc.	
402.	receipts from sale of prepared food, refreshment and drinks	
403.	receipts from trading of purchased food, refreshment, drinks, etc.	
404.	receipts from catering services outside	
409.	total (item 401 to item 404)	
transport (NIC-98 groups 601, 602, 611, 612, class 6301 and 6303 to 6309)		
411.	earnings from passenger traffic	
412.	earnings from goods traffic	
413.	earnings of commissions for booking agents	
419.	total (item 411 to item 413)	
storage (NIC-98 class 6302)		
429.	storage charges receivable	
communications (NIC-98 group 641 and 642)		
439.	charges receivable from customers (STD / ISD / courier/ fax / internet etc.)	
real estate, renting and business activities (NIC-98 divisions 70 - 74)		
441.	receipts from services provided	
442.	brokerage charges	
449.	total (items 441 to 442)	
education (NIC-98 groups 801, 802, 803 and 809)		
451.	tuition fees	
452.	other fees (including transport fees, laboratory fees, examination fees, fines, library fee, etc.)	
453.	donations/ grants from individuals and institutions	
459.	total (items 451 to 453)	
health and social work (NIC-98 groups 851, 852 and 853)		
461.	consultation fees and charges for medicines	
462.	charges for operation theatre and other special procedures	
463.	charges for ward / cabin, pathological, radiological and other diagnostic tests, diet, nursing, physiotherapy and rehabilitation, etc.	
464.	fees for training (nurses, paraprofessionals, etc.)	
465.	donations / grants from individuals and institutions	
469.	total (items 461 to 465)	

No separate sub-block has been kept for other community, social and personal services (NIC 98 code 90 to 93). All receipts of these enterprises are to be reported in block 4.1.

[4.1] other receipts during the reference month : all activities		
(Rs. in whole number)		
(Blocks 4 and 4.1 together will give total receipts of the enterprise. If some of the items have already been covered under specific activities in block 4, they should not be reported here again.)		
item no.	description	value (Rs.)
(1)	(2)	(3)
471.	receipts from services provided to others including commission charges	
472.	value of own construction of building, furniture and fixtures including own and hired labour charges (please check consistency with item 373 of block 3.1)	
473.	value of consumption of goods /services produced or traded for own use of the owner or employees (at owner's cost)	
474.	rent receivable on plant & machinery and other fixed assets (excluding land and building)	
475.	funding / donations received (including recurring govt. grants)	
476.	sale value of goods traded, if any (please check consistency with item 391 of block 3.1)	
477.	value of items manufactured, if any (please check consistency with item 392 of block 3.1)	
478.	other receipts (membership fees, etc.)	
479.	total (items 471 to 478)	

[5] calculation of gross value added for the reference month (Rs. in whole number)		
item no.	description	value (Rs.)
(1)	(2)	(3)
501.	total operating expenses [items (309 +319 +329 +339 +349 +359 +369 +399)]	
502.	distributive expenses, if any	
503.	total receipts [items(409+419+429+439+449+459+469+479)]	
509.	gross value added (item 503 - item 502 - item 501) [put (-) sign in case of negative value]	
<i>If item 509 is negative, low or very high, confirmation in item 510 is required.</i>		
510.	is the entry in item 509 confirmed and substantiated with remarks in block 11/ 12? (yes – 1, no – 2)	

[6] employment particulars of the enterprise during the reference month						
serial no.	type of worker	average number of workers				
		full time		part time		total
		female	male	female	male	(cols. 3 to 6)
(1)	(2)	(3)	(4)	(5)	(6)	(7)
1.	working owner					
2.	hired worker	skilled				
3.		unskilled				
4.	other worker / helper					
5.	total (1 to 4)					

Note: Entry in column 7 of item 2/3 (item 1 in some cases) of block 6 generally imply entry in item 1 of block 7 and vice versa. If it is not so, please substantiate with remarks in block 11 / 12.

[7] compensation to workers during the reference month			
serial no.	type of emoluments		value (Rs.)
(1)	(2)		(3)
1.	salary / wages, allowances and other individual benefits (cash & kind including bonus, retirement benefits etc. apportioned for the month)		
2.	imputed value of group benefits for the month (including employer's contribution towards canteen, sports, insurance, etc.)		
3.	total emoluments (items 1 and 2)		
4.	Average daily wage for lowest paid full-time unskilled worker, if hired (excluding unpaid apprentices) (please check consistency with item 3, block 6)		female
5.			male

[8] fixed assets owned and hired					
serial no.	type of assets	market value of assets (Rs.) as on the date of survey		net addition to assets owned during last 365 days (Rs.)	monthly rent payable on hired assets (Rs.)
		owned	hired		
(1)	(2)	(3)	(4)	(5)	(6)
1.	land				
2.	building				
3.	plant and machinery				
4.	transport equipment				

5.	tools and other fixed assets				
6.	total (1 to 5)				

Note: Entry in item 2, column 6, block 8 should be consistent with entry in item 382 of block 3.1. Entry in items 3 to 5, column 6, block 8 should be consistent with entry in item 381 of block 3.1.

[9] loans outstanding as on the date of survey (only loans taken for enterprise to be considered)			
serial no.	source of loan	amount (Rs.)	interest payable during the reference month (Rs.)
(1)	(2)	(3)	(4)
1.	central and state level term lending institutions, government (central, state, local bodies)		
2.	commercial banks		
3.	co-operative banks and co-operative societies		
4.	other institutional agencies		
5.	money lenders		
6.	business partner(s)		
7.	suppliers / contractors		
8.	friends and relatives		
9.	others		
10.	total (1 to 9)		

[10] particulars of field operation																							
sl. no.	particulars	investigator						assistant superintendent				superintendent											
(1)	(2)	(3)						(4)				(5)											
1.	(i) name in block letters																						
	(ii) code																						
2.	date(s) of	D	D	M	M	Y	Y	D	D	M	M	Y	Y	D	D	M	M	Y	Y				
	(i) survey / inspection																						
	(ii) receipt																						
	(iii) scrutiny																						
	(iv) despatch																						

3.	total time taken to canvass Sch. 2.345 (in minutes)			
4.	signature			

[11] remarks by investigator

[12] comments by supervisory officer(s)